



The Leader in Performance Cooling

FAN CLUTCHES





TABLE OF CONTENTS



Introduction	4 - 5
Application Index	6 - 16
Application Guide	17 - 107
Buyers Guide	108 - 141
Cross Reference	142 - 153
Identification Guide	154 - 162



All Manufacturers names, numbers, symbols and descriptions are used for reference purposes only, and in no way does it imply that any parts listed in this catalog are the products of these manufacturers.

WARRANTY POLICY

Derale Performance

- Derale Performance products are warranted to be free from defects in material and manufacture, under normal use and service
- Derale Performance coverage will extend a full 12 months from the date of installation in an engine regardless of mileage or hours.
- Derale Performance will cover product replacement only. No related item, freight, labor charges or any other liabilities, including contingent liabilities, are included under this guarantee.

Conditions of the warranty are:

1. Derale Performance must be notified by the customer before filing a warranty claim.
2. All warranty claims must be in writing and Derale Performance reserves the right to examine every single engine or part subject to a claim under this warranty
3. Price of parts will be based on the Derale Performance current price list or other accepted suppliers at Derale Performance's option. Cost of labor will be of reasonable hourly flat rate (overtime or holiday rates are not accepted).

The warranty is also subject to the following limitations:

1. The provisions of this warranty shall not apply to any Derale Performance brand part altered from its original specification (including but not limited to alterations in packaging and/or markings) or which has been misused, exposed to weather conditions, negligence or damage by accident.
2. The warranty shall be null and void, if the engine or vehicle is not maintained to the suggested OEM level. All receipts and record should be accounted for in the event it is requested for the warranty analysis.
3. This warranty is provided solely to direct customers of the Derale Performance and not any other party. It is the only agreement or obligation of Derale Performance. All other warranties, expressed or implied, including the warranties of merchantability and/or fitness for a particular purpose, are excluded.

FAN CLUTCHES

Derale Fan Clutches are designed with quality in mind. All product applications have been designed and tested to meet or exceed original equipment specifications. Our advanced research and design in each of our fan clutches contain the highest quality material to create the most superior product available in today's market.

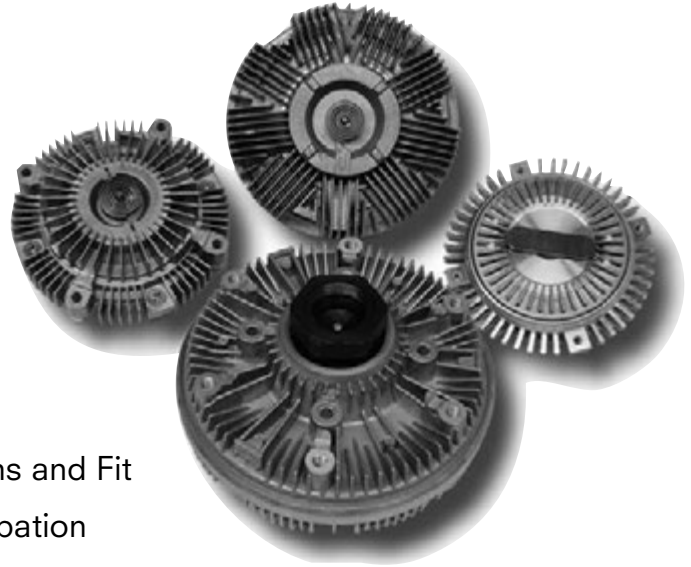

GENERAL FEATURES:

- * CNC Machined to Exact OE Specifications and Fit
- * All Aluminum Body for Efficient Heat Dissipation
- * High Quality Heavy Duty Bearing with Hi-Temp Moly Grease
- * Broad Coverage for US Domestic and Import Vehicles
- * Attractive / Informative Retail Packaging
- * General Application Coverage / Clutch Specification / Industry Interchange Printed Directly on Stock Number Label



NON-THERMAL FAN CLUTCHES

An Economical Replacement Fan Clutch

- Non-Thermal Fan Clutches do not have a thermal spring.
- Non-Thermal Fan Clutches are continuously engaged.
- Non-Thermal Fan Clutches achieve proper RPM of the fan to properly keep the Engine cool.
- Non-Thermal Fan Clutches decrease the efficiency of the engine compared to the original specifications of a thermal fan clutch.

P/N	TYPE	DESCRIPTION	FAN ROTATION	MTG. TYPE
21011	III	NON THERMAL - 7.25" STANDARD	CW/CCW	BOLT-ON
21012	III	NON THERMAL - 7.25" STANDARD	CW/CCW	BOLT-ON
21014	III	NON THERMAL - 7.25" STANDARD	CW/CCW	BOLT-ON
21016	III	NON THERMAL - 7.25" STANDARD	CW/CCW	BOLT-ON
21026	III	NON THERMAL - 7.25" STANDARD	CW/CCW	BOLT-ON
21034	III	NON THERMAL - 7.25" STANDARD	CW/CCW	BOLT-ON
21037	III	NON THERMAL - 7.25" STANDARD	CW/CCW	BOLT-ON
21038	III	NON THERMAL - 7.25" STANDARD	CW/CCW	BOLT-ON
21043	III	NON THERMAL - 7.25" STANDARD	CW/CCW	BOLT-ON
21049	III	NON THERMAL - 7.25" STANDARD	CW/CCW	BOLT-ON
21060	II	NON THERMAL - 6" STANDARD	CW/CCW	SCREW-ON
21061	III	NON THERMAL - 7.25" STANDARD	CW/CCW	SCREW-ON
21064	II	NON THERMAL - 6" STANDARD	CW/CCW	SCREW-ON
21161	III	NON THERMAL - 7.25" STANDARD	CW/CCW	SCREW-ON
21166	II	NON THERMAL - 6" STANDARD	CW/CCW	SCREW-ON
21188	II	NON THERMAL - 6" STANDARD	CW/CCW	BOLT-ON
21709	II	NON THERMAL - 6" STANDARD	CW/CCW	SCREW-ON





FAN CLUTCH APPLICATION INDEX

ACURA

SLX17

AM GENERAL

HUMMER17

AMERICAN MOTORS

AMBASSADOR (MEX)17
 AMERICAN (MEX)17
 AMX17
 AMX (MEX)17
 CLASSIC (MEX)17
 CONCORD17
 CONCORD (MEX)17
 EAGLE17
 EAGLE (MEX)17
 GREMLIN (MEX)17
 HORNET (MEX)18
 JAVELIN (MEX)18
 MARLIN (MEX)18
 MATADOR (MEX)18
 PACER18
 PACER (MEX)18
 RAMBLER (MEX)18
 REBEL (MEX)18
 ROGUE (MEX)18
 SPIRIT18
 SPIRIT (MEX)18

AUDI

A418
 A4 QUATTRO18
 A618
 A6 (MEX)18
 A6 QUATTRO18
 A818
 A8 QUATTRO18
 ALLROAD QUATTRO18
 CABRIOLET (MEX)18
 S418
 S4 (MEX)18
 S618
 S6 (MEX)18
 S818
 V8 QUATTRO18

BMW

318I18
 318I (MEX)18
 318IC18
 318IS18
 318IS (MEX)18
 318TI18
 320I (MEX)18
 323CI19
 323I19
 323IC19
 323IS19

32519
 325 (MEX)19
 325CI19
 325E19
 325E (MEX)19
 325ES19
 325I19
 325I (MEX)19
 325IS19
 325IS (MEX)19
 325IX19
 325IX (MEX)19
 325XI19
 328CI19
 328I19
 328IC19
 328IS19
 330CI19
 330I19
 330XI19
 524TDA (MEX)19
 525I19
 525I (MEX)19
 525IT19
 528E19
 528E (MEX)19
 528I19
 528I (MEX)19
 528IT19
 530I19
 530I (MEX)19
 530IA (MEX)19
 530IT19
 533I19
 533I (MEX)19
 535I19
 535I (MEX)19
 535IS19
 540I19
 540I (MEX)19
 540IT19
 633CSI19
 633CSI (MEX)19
 635CSI19
 635CSI (MEX)19
 733I (MEX)19
 735I19
 735I (MEX)19
 735IL20
 735IL (MEX)20
 740I20
 740I (MEX)20
 740IL20
 740IL (MEX)20
 745I20
 745LI20
 750IL20
 750IL (MEX)20
 760I20

FAN CLUTCH APPLICATION INDEX



760LI	20
840CI	20
840CI (MEX)	20
850 (MEX)	20
850CI	20
850CSI	20
850I	20
850I (MEX)	20
L6	20
L7 (MEX)	20
M3	20
M3 (MEX)	20
M5	20
M5 (MEX)	20
M6	20
M6 (MEX)	20
X5	20
Z3	20
Z8	20

BUICK

APOLLO (MEX)	20
CENTURION (MEX)	20
CENTURY	20
CENTURY (MEX)	21
CENTURY ESTATE WAGON (MEX)	21
ELECTRA	21
ELECTRA (MEX)	21
ELECTRA ESTATE WAGON (MEX)	21
ELECTRA PARK AVENUE (MEX)	21
ESTATE WAGON (MEX)	21
GRAN SPORT (MEX)	21
INVICTA (MEX)	21
LESABRE	21
LESABRE (MEX)	22
LESABRE ESTATE WAGON (MEX)	21
RAINIER	22
REGAL	22
REGAL (MEX)	22
REGAL ESTATE WAGON (MEX)	22
RIVIERA	22
RIVIERA (MEX)	22
ROADMASTER	22
ROADMASTER (MEX)	23
ROADMASTER WAGON (MEX)	23
SKYHAWK	23
SKYHAWK (MEX)	23
SKYLARK (MEX)	23
SPECIAL (MEX)	23
WILDCAT (MEX)	23

CADILLAC

60 SPECIAL (MEX)	23
BROUGHAM	23
CALAIS (MEX)	23
COMMERCIAL CHASSIS	23
DEVILLE	23
DEVILLE (MEX)	23
ELDORADO	23

ELDORADO (MEX)	23
ESCALADE	23
FLEETWOOD	23
FLEETWOOD (MEX)	24
FLEETWOOD 75 (MEX)	24
FLEETWOOD BROUGHAM (MEX)	24
FLEETWOOD FWD (MEX)	24
SEVENTY-FIVE (MEX)	24
SEVILLE	24
SEVILLE (MEX)	24
SIXTY SPECIAL (MEX)	24

CHEVROLET

ASTRO	24
AVALANCHE 1500	24
AVALANCHE 2500	24
BELAIR (MEX)	24
BISCAYNE (MEX)	24
BLAZER	24
C10	25
C1500	25
C20	26
C2500	26
C30	26
C3500	27
CAMARO	27
CAMARO (MEX)	27
CAPRICE	27
CAPRICE (MEX)	28
CAPRICE CLASSIC (MEX)	28
CAPRICE ESTATE WAGON (MEX)	28
CHEVELLE (MEX)	28
CHEVELLE MALIBU (MEX)	28
CHEVELLE MALIBU ESTATE WAGON (MEX)	28
CHEVETTE	29
CHEVETTE (MEX)	29
CHEVY II (MEX)	29
COLORADO	29
CORVETTE	29
CORVETTE (MEX)	29
DELRAY (MEX)	29
EL CAMINO	29
EXPRESS	29
G10	29
G20	30
G30	30
IMPALA	30
IMPALA (MEX)	31
IMPALA SS (MEX)	31
K10	31
K1500	31
K20	32
K2500	32
K30	32
K3500	33
LAGUNA (MEX)	33
LLV	33
LUV	33
MALIBU	33



FAN CLUTCH APPLICATION INDEX

MALIBU (MEX)	33
MONTE CARLO	33
MONTE CARLO (MEX)	34
MONZA	34
MONZA (MEX)	34
NOVA (MEX)	34
P10	34
P20	34
P30	34
R10	34
R20	35
R2500	35
R30	35
R3500	35
S10	35
SILVERADO 1500, 2500, 3500	35
SSR	36
SUBURBAN C, K, R, V, 1500, 2500	36
TAHOE	36
TRACKER	37
TRAILBLAZER	37
V10	37
V20	37
V30	37
V3500	37

CHEVROLET TRUCK

3100 1/2 TON P/U (MEX)	37
3100 1/2 TON P/U 2WD (MEX)	37
3100 1/2 TON P/U 4WD (MEX)	37
3200 1/2 TON P/U (MEX)	37
3200 1/2 TON P/U 2WD (MEX)	37
3600 3/4 TON P/U (MEX)	37
3600 3/4 TON P/U 2WD (MEX)	37
3600 3/4 TON P/U 4WD (MEX)	37
3800 1 TON P/U (MEX)	37
3800 1 TON P/U 4WD (MEX)	37
ASTRO VAN (MEX)	37
BLAZER 2WD (MEX)	37
BLAZER 4WD (MEX)	37
C10 1/2 TON P/U 2WD (MEX)	38
C10 1/2 TON SUB 2WD (MEX)	38
C1500 1/2TON P/U 2WD (MEX)	38
C1500 1/2TON SUB 2WD (MEX)	38
C20 3/4 TON P/U 2WD (MEX)	38
C20 3/4 TON SUB 2WD (MEX)	38
C2500 3/4TON P/U 2WD (MEX)	38
C2500 3/4TON SUB 2WD (MEX)	39
C30 1 TON P/U 2WD (MEX)	39
C3500 1 TON P/U 2WD (MEX)	39
EL CAMINO (MEX)	39
G10 1/2 TON VAN (MEX)	39
G20 3/4 TON VAN (MEX)	40
G30 1 TON VAN (MEX)	40
K10 1/2 TON P/U 4WD (MEX)	41
K10 1/2 TON SUB 4WD (MEX)	41
K1500 1/2TON P/U 4WD (MEX)	41
K1500 1/2TON SUB 4WD (MEX)	41
K1500 BLAZER 4WD (MEX)	41

K20 3/4 TON P/U 4WD (MEX)	41
K20 3/4 TON SUB 4WD (MEX)	41
K2500 3/4TON P/U 4WD (MEX)	41
K2500 3/4TON SUB 4WD (MEX)	41
K30 1 TON P/U 4WD (MEX)	41
K3500 1 TON P/U 4WD (MEX)	42
LUV (MEX)	42
LUV 2WD (MEX)	42
LUV 4WD (MEX)	42
R10 1/2 TON P/U 2WD (MEX)	42
R10 1/2 TON SUB 2WD (MEX)	42
R1500 1/2TON SUB 2WD (MEX)	42
R20 3/4 TON P/U 2WD (MEX)	42
R20 3/4 TON SUB 2WD (MEX)	42
R2500 3/4TON P/U 2WD (MEX)	42
R2500 3/4TON SUB 2WD (MEX)	42
R30 1 TON P/U 2WD (MEX)	42
R3500 1 TON P/U 2WD (MEX)	42
S10 BLAZER 2WD (MEX)	42
S10 BLAZER 4WD (MEX)	42
S10 P/U 2WD (MEX)	42
S10 P/U 4WD (MEX)	43
V10 1/2 TON P/U 4WD (MEX)	43
V10 1/2 TON SUB 4WD (MEX)	43
V10 BLAZER 4WD (MEX)	43
V1500 1/2TON SUB 4WD (MEX)	43
V20 3/4 TON P/U 4WD (MEX)	43
V20 3/4 TON SUB 4WD (MEX)	43
V2500 3/4TON SUB 4WD (MEX)	43
V30 1 TON P/U 4WD (MEX)	43
V3500 1 TON P/U 4WD (MEX)	43

CHRYSLER

300 (MEX)	43
300E (MEX)	43
ASPEN	43
CONQUEST	43
CONQUEST-IMPORT (MEX)	43
CORDOBA	43
CORDOBA (MEX)	43
CORDOBA 300 (MEX)	43
FIFTH AVENUE	43
FIFTH AVENUE (MEX)	43
IMPERIAL	44
IMPERIAL (MEX)	44
LEBARON	44
LEBARON (MEX)	44
NEW YORKER	44
NEW YORKER (MEX)	44
NEWPORT	44
NEWPORT (MEX)	44
TOWN & COUNTRY	44
TOWN & COUNTRY (MEX)	44

DAIHATSU

ROCKY	44
-------	----

DODGE

ASPEN	44
-------	----

FAN CLUTCH APPLICATION INDEX



ASPEN (MEX)	44
B100	44
B150	44
B1500	45
B200	45
B250	45
B2500	45
B300	46
B350	46
B3500	46
CB300	46
CHALLENGER	46
CHALLENGER (MEX)	46
CHALLENGER-IMPORT (MEX)	46
CHARGER (MEX)	46
COLT	47
CONQUEST	47
CONQUEST-IMPORT (MEX)	47
CORONET (MEX)	47
CUSTOM (MEX)	47
D100	47
D150	47
D200	47
D250	47
D300	48
D350	48
D400	48
D450	48
D50	48
DAKOTA	48
DART (MEX)	49
DEMON (MEX)	49
DIPLOMAT	49
DIPLOMAT (MEX)	49
DURANGO	49
LANCER (MEX)	49
MAGNUM (MEX)	49
MIRADA	49
MIRADA (MEX)	49
MONACO (MEX)	49
PHOENIX (MEX)	50
PICKUP D, W, RAM SERIES & RAMCHARGER	50
PIONEER (MEX)	50
POLARA (MEX)	50
POWER RAM 50	50
RAIDER	50
RAM 1500	50
RAM 2500	51
RAM 3500	51
RAM 50	51
RD200	51
ROYAL MONACO (MEX)	51
SENECA (MEX)	52
SPRINTER 2500	52
SPRINTER 3500	52
ST REGIS (MEX)	52
ST. REGIS	52
SWINGER (MEX)	52
VAN B SERIES & RAM	52

W100	52
W150	52
W200	52
W250	52
W300	53
W350	53

DODGE TRUCK

A100 1/2 TON VAN (MEX)	53
B100 1/2 TON VAN (MEX)	53
B150 1/2 TON VAN (MEX)	53
B150 RAM VAN (MEX)	53
B1500 RAM VAN (MEX)	53
B200 3/4 TON VAN (MEX)	53
B250 3/4 TON VAN (MEX)	53
B250 RAM VAN (MEX)	53
B2500 RAM VAN (MEX)	53
B300 1 TON VAN (MEX)	54
B350 1 TON VAN (MEX)	54
B350 RAM VAN (MEX)	54
B3500 RAM VAN (MEX)	54
CB300 (MEX)	54
D100 1/2 TON P/U 2WD (MEX)	54
D150 1/2 TON P/U 2WD (MEX)	54
D200 3/4 TON P/U 2WD (MEX)	54
D250 3/4 TON P/U 2WD (MEX)	54
D300 1 TON P/U 2WD (MEX)	54
D350 1 TON P/U 2WD (MEX)	55
D50 (MEX)	55
D50 2WD (MEX)	55
D50 4WD (MEX)	55
DAKOTA 2WD (MEX)	55
DAKOTA 4WD (MEX)	55
DAKOTA SHELBY (MEX)	55
MB300 (MEX)	55
MINI RAM (MEX)	55
RAIDER (MEX)	55
RAM 1500 1/2 TON 2WD (MEX)	55
RAM 1500 1/2 TON 4WD (MEX)	55
RAM 2500 3/4 TON 2WD (MEX)	55
RAM 2500 3/4 TON 4WD (MEX)	55
RAM 3500 1 TON 2WD (MEX)	55
RAM 3500 1 TON 4WD (MEX)	55
RAM 50 2WD (MEX)	55
RAM 50 4WD (MEX)	55
RAMCHARGER (MEX)	56
RAMCHARGER 2WD (MEX)	55
RAMCHARGER 4WD (MEX)	55
W100 1/2 TON P/U 4WD (MEX)	56
W150 1/2 TON P/U 4WD (MEX)	56
W200 3/4 TON P/U 4WD (MEX)	56
W250 3/4 TON P/U 4WD (MEX)	56
W300 1 TON P/U 4WD (MEX)	56
W350 1 TON P/U 4WD (MEX)	56

EAGLE

EAGLE WAGON (MEX)	56
-------------------	----



FAN CLUTCH APPLICATION INDEX

FORD

AEROSTAR	.56
BRONCO	.57
BRONCO II	.57
COUNTRY SQUIRE	.57
COUNTRY SQUIRE (MEX)	.57
CROWN VICTORIA	.57
CROWN VICTORIA (MEX)	.57
CUSTOM (MEX)	.57
CUSTOM 500 (MEX)	.57
E SUPER DUTY	.57
E-150	.57
E-250	.57
E-350 SUPER DUTY	.58
E-450 SUPER DUTY	.58
E-550 SUPER DUTY	.58
ECONOLINE E SERIES	.58
ELITE (MEX)	.59
EXCURSION	.59
EXPEDITION	.59
EXPLORER	.59
EXPLORER SPORT TRAC	.59
F SUPER DUTY	.59
F-100	.59
F-150	.59
F-150 HERITAGE	.60
F-250	.60
F-250 SUPER DUTY	.60
F-350	.61
F-350 SUPER DUTY	.61
F-450 SUPER DUTY	.61
F-550 SUPER DUTY	.62
F53	.62
F59	.62
FAIRLANE (MEX)	.62
FAIRMONT	.62
FAIRMONT (MEX)	.62
FALCON (MEX)	.62
FUTURA (MEX)	.62
GALAXIE (MEX)	.62
GALAXIE 500 (MEX)	.62
GRAN TORINO (MEX)	.62
GRAN TORINO WAGON (MEX)	.62
GRANADA	.62
GRANADA (MEX)	.63
LTD	.63
LTD (MEX)	.63
LTD COUNTRY SQUIRE (MEX)	.63
LTD CROWN VICTORIA	.63
LTD CROWN VICTORIA (MEX)	.63
LTD II (MEX)	.63
LTD II WAGON (MEX)	.63
LTD WAGON (MEX)	.63
MAVERICK (MEX)	.63
MUSTANG	.63
MUSTANG (MEX)	.64
MUSTANG COBRA (MEX)	.64
RANCHWAGON (MEX)	.64

RANGER	.64
THUNDERBIRD	.64
THUNDERBIRD (MEX)	.64
TORINO (MEX)	.64
TRUCK	.65

FORD TRUCK

AEROSTAR 2WD (MEX)	.65
AEROSTAR 4WD (MEX)	.65
BRONCO (MEX)	.65
BRONCO II 2WD (MEX)	.65
BRONCO II 4WD (MEX)	.65
E100 1/2 TON VAN (MEX)	.65
E150 1/2 TON VAN (MEX)	.65
E200 3/4 TON VAN (MEX)	.65
E250 3/4 TON VAN (MEX)	.65
E300 1 TON VAN (MEX)	.65
E350 1 TON VAN (MEX)	.65
ECONOLINE 1/2 TON (MEX)	.66
EXPLORER 2WD (MEX)	.66
EXPLORER 4WD (MEX)	.66
F100 1/2 TON P/U 2WD (MEX)	.66
F100 1/2 TON P/U 4WD (MEX)	.66
F150 1/2 TON P/U 2WD (MEX)	.66
F150 1/2 TON P/U 4WD (MEX)	.66
F250 3/4 TON P/U 2WD (MEX)	.66
F250 3/4 TON P/U 4WD (MEX)	.67
F350 1 TON P/U 2WD (MEX)	.67
F350 1 TON P/U 4WD (MEX)	.67
FALCON (MEX)	.68
FALCON RANCHERO (MEX)	.68
RANCHERO (MEX)	.68
RANGER 2WD (MEX)	.68
RANGER 4WD (MEX)	.68

FREIGHTLINER

SPRINTER 2500	.68
SPRINTER 3500	.68

GEO

TRACKER	.68
---------	-----

GEO TRUCK

TRACKER 2WD (MEX)	.68
TRACKER 4WD (MEX)	.68

GMC

C1500	.68
C2500	.69
C3500	.70
CABALLERO	.70
CANYON	.70
ENVOY	.70
G1500	.70
G2500	.71
G3500	.71
JIMMY	.71
K1500	.72

FAN CLUTCH APPLICATION INDEX



K2500	73
K3500	73
KODIAK	74
P1500	74
P2500	74
P3500	74
R1500	74
R2500	74
R3500	75
S-SERIES	75
S15	75
SAFARI	75
SAVANA	75
SIERRA	75
SONOMA	76
SUBURBAN C, K, R, V, 1500, 2500	76
SYCLONE	77
TOP KICK	77
TYPHOON	77
V1500	77
V2500	77
V3500	77
YUKON	77

GMC TRUCK

C1000 1/2 TON P/U 2WD (MEX)	78
C1000 1/2 TON SUB 2WD (MEX)	78
C1500 1/2TON P/U 2WD (MEX)	78
C1500 1/2TON SUB 2WD (MEX)	78
C1500 3/4 TON P/U 2WD (MEX)	79
C2500 1 TON P/U 2WD (MEX)	79
C2500 3/4TON P/U 2WD (MEX)	79
C2500 3/4TON SUB 2WD (MEX)	79
C3500 1 TON P/U 2WD (MEX)	79
CABALLERO (MEX)	80
G1000 VAN (MEX)	80
G1500 1/2 TON VAN (MEX)	80
G2500 3/4 TON VAN (MEX)	80
G3500 1 TON VAN (MEX)	81
JIMMY 2WD (MEX)	81
JIMMY 4WD (MEX)	81
K1000 1/2 TON P/U 4WD (MEX)	81
K1000 1/2 TON SUB 4WD (MEX)	81
K1500 1/2TON P/U 4WD (MEX)	81
K1500 1/2TON SUB 4WD (MEX)	82
K1500 3/4 TON P/U 4WD (MEX)	82
K1500 3/4 TON SUB 4WD (MEX)	82
K2500 3/4TON P/U 4WD (MEX)	82
K2500 3/4TON SUB 4WD (MEX)	82
K3500 1 TON P/U 4WD (MEX)	82
R1500 1/2TON P/U 2WD (MEX)	83
R1500 1/2TON SUB 2WD (MEX)	83
R2500 3/4TON P/U 2WD (MEX)	83
R2500 3/4TON SUB 2WD (MEX)	83
R3500 1 TON P/U 2WD (MEX)	83
S15 2WD (MEX)	83
S15 4WD (MEX)	83
S15 JIMMY 2WD (MEX)	83
S15 JIMMY 4WD (MEX)	83

S1500 2WD (MEX)	83
SAFARI VAN (MEX)	83
SONOMA 2WD (MEX)	84
SONOMA 4WD (MEX)	84
SPRINT (MEX)	84
SYCLONE (MEX)	84
TYPHOON (MEX)	84
V1500 1/2TON P/U 4WD (MEX)	84
V1500 1/2TON SUB 4WD (MEX)	84
V1500 JIMMY 4WD (MEX)	84
V2500 3/4TON P/U 4WD (MEX)	84
V2500 3/4TON SUB 4WD (MEX)	84
V3500 1 TON P/U 4WD (MEX)	84
YUKON	84

HONDA

PASSPORT	84
----------	----

HONDA TRUCK

PASSPORT 2WD (MEX)	84
PASSPORT 4WD (MEX)	84

HUMMER

H1	84
H1 (MEX)	84
H2	84
H3	265

INFINITI

FX45	84
G35	84
J30	84
J30 (MEX)	84
M30	84
M30 (MEX)	84
Q45	84
Q45 (MEX)	84
QX4	84
QX56	84

INTERNATIONAL TRUCK

COMANCHE (MEX)	84
METRO (MEX)	84
PICKUP (MEX)	84
SCOUT (MEX)	85
SCOUT II (MEX)	85
TERRA PICKUP (MEX)	85
TRAVELALL (MEX)	85
TRAVELER (MEX)	85

ISUZU

AMIGO	85
ASCENDER	85
AXIOM	85
HOMBRE	85
I-280	85
I-290	85
I-350	85



FAN CLUTCH APPLICATION INDEX

I-370	.85
IMPULSE	.85
IMPULSE (MEX)	.85
PICKUP	.85
RODEO	.85
RODEO SPORT	.85
TROOPER	.86
VEHICROSS	.86

ISUZU TRUCK

AMIGO 2WD (MEX)	.86
AMIGO 4WD (MEX)	.86
PICKUP 2WD (MEX)	.86
PICKUP 4WD (MEX)	.86
RODEO 2WD (MEX)	.86
RODEO 4WD (MEX)	.86
TROOPER (MEX)	.86
TROOPER II (MEX)	.86

JAGUAR

SOVEREIGN (MEX)	.86
VANDEN PLAS	.86
VDP (MEX)	.86
XJ12	.86
XJ6	.86
XJ6 (MEX)	.86
XJ6VDP (MEX)	.86
XJRS	.86
XJS	.86
XJS (MEX)	.86

JEEP

CHEROKEE	.86
CHEROKEE (MEX)	.87
CHEROKEE 2WD (MEX)	.86
CHEROKEE 4WD (MEX)	.87
CJ5	.87
CJ5 (MEX)	.87
CJ6 (MEX)	.87
CJ7	.87
CJ7 (MEX)	.87
COMANCHE	.87
COMANCHE 2WD (MEX)	.87
COMANCHE 4WD (MEX)	.87
COMMANDER	.87
COMMANDO (MEX)	.87
GRAND CHEROKEE	.87
GRAND CHEROKEE 2WD (MEX)	.87
GRAND CHEROKEE 4WD (MEX)	.87
GRAND WAGONEER	.87
GRAND WAGONEER 4WD (MEX)	.88
J-PICKUP (MEX)	.88
J10	.88
J10 (MEX)	.88
J20	.88
J20 (MEX)	.88
LAREDO (MEX)	.88
LIBERTY	.88
SCRAMBLER	.88

WAGONEER	.88
WAGONEER (MEX)	.88
WRANGLER	.88
WRANGLER 4WD (MEX)	.88

LAND ROVER

DEFENDER 110	.88
DEFENDER 110 (MEX)	.88
DEFENDER 90	.88
DEFENDER 90 (MEX)	.88
DISCOVERY	.88
DISCOVERY (MEX)	.89
RANGE ROVER	.89
RANGE ROVER (MEX)	.89
RANGE ROVER COUNTY (MEX)	.89

LEXUS

GS300	.89
GS300 (MEX)	.89
GX470	.89
LS400	.89
LS400 (MEX)	.89
LX450	.89
LX470	.89
LX570	.89
SC300	.89
SC300 (MEX)	.89
SC400 (MEX)	.89

LINCOLN

AVIATOR	.89
BLACKWOOD	.89
CAPRI (MEX)	.89
CONTINENTAL	.89
CONTINENTAL (MEX)	.89
MARK III (MEX)	.89
MARK IV (MEX)	.89
MARK LT	.89
MARK V (MEX)	.89
MARK VI	.89
MARK VI (MEX)	.89
MARK VII	.89
MARK VII (MEX)	.89
NAVIGATOR	.89
PREMIERE (MEX)	.89
TOWN CAR	.89
TOWN CAR (MEX)	.90
VERSAILLES	.90
VERSAILLES (MEX)	.90

MAZDA

929	.90
929 (MEX)	.90
B2000	.90
B2200	.90
B2300	.90
B2500	.90
B2600	.90
B3000	.90

FAN CLUTCH APPLICATION INDEX



B4000	90
MPV	90
NAVAJO	90

MAZDA TRUCK

B2000 (MEX)	90
B2200 (MEX)	90
B2300 2WD (MEX)	90
B2300 4WD (MEX)	90
B2600 (MEX)	90
B3000 2WD (MEX)	90
B3000 4WD (MEX)	90
B4000 2WD (MEX)	90
B4000 4WD (MEX)	90
MPV 2WD (MEX)	90
MPV 4WD (MEX)	90
NAVAJO 2WD (MEX)	90
NAVAJO 4WD (MEX)	90

MERCEDES-BENZ

190D	90
190D (MEX)	91
190DT	91
190DT (MEX)	91
190E	91
190E (MEX)	91
190E-16V (MEX)	91
260E	91
280CE	91
280E	91
280SE	91
300CD	91
300CDT	91
300CE	91
300CE (MEX)	91
300D	91
300DT	91
300E	91
300E (MEX)	91
300SD	91
300SD (MEX)	91
300SDL	91
300SE	91
300SEL	91
300SEL (MEX)	91
300SL	91
300TD	91
300TDT	91
300TE	91
300TE (MEX)	91
350SD	91
350SD (MEX)	91
350SDL	91
350SDL (MEX)	91
380SE	91
380SE (MEX)	91
380SEC	91
380SEC (MEX)	91
380SEL	91

380SEL (MEX)	91
380SL	91
380SL (MEX)	91
380SLC	91
380SLC (MEX)	91
400E	91
400E (MEX)	91
400SE	92
400SEL	92
400SEL (MEX)	92
420SEL	92
420SEL (MEX)	92
500E	92
500E (MEX)	92
500SEC	92
500SEC (MEX)	92
500SEL	92
500SEL (MEX)	92
500SL	92
500SL (MEX)	92
560SEC	92
560SEC (MEX)	92
560SEL	92
560SEL (MEX)	92
560SL	92
560SL (MEX)	92
600SEC	92
600SEL	92
600SL	92
C220	92
C220 (MEX)	92
C230	92
C280	92
C280 (MEX)	92
C36 AMG	92
C43 AMG	92
CL500	92
CL600	92
CLK430	92
CLK55 AMG	92
E300D	92
E320	92
E420	92
E420 (MEX)	92
E430	92
E500	92
E500 (MEX)	92
E55 AMG	92
ML320	92
ML350	92
ML430	92
ML55 AMG	92
S320	92
S350D	92
S350D (MEX)	92
S420	92
S420 (MEX)	92
S500	92
S600	92



FAN CLUTCH APPLICATION INDEX

S600 (MEX)	.92
SL320	.92
SL500	.92
SL500 (MEX)	.92
SL600	.92
SL600 (MEX)	.93

MERCURY

CAPRI	.93
CAPRI (MEX)	.93
COLONY PARK	.93
COLONY PARK (MEX)	.93
COMET (MEX)	.93
COUGAR	.93
COUGAR (MEX)	.93
COUGAR XR7 (MEX)	.93
CYCLONE (MEX)	.93
GRAND MARQUIS	.93
GRAND MARQUIS (MEX)	.94
MARAUDER	.94
MARAUDER (MEX)	.94
MARQUIS	.94
MARQUIS (MEX)	.94
METEOR (MEX)	.94
MONARCH	.94
MONARCH (MEX)	.94
MONTCLAIR (MEX)	.94
MONTEGO (MEX)	.94
MONTEREY (MEX)	.94
MOUNTAINEER	.94
PARK LANE (MEX)	.94
ZEPHYR	.94
ZEPHYR (MEX)	.94

MERKUR

SCORPIO	.94
SCORPIO-IMPORT (MEX)	.95

MITSUBISHI

MIGHTY MAX	.95
MONTERO	.95
MONTERO SPORT	.95
RAIDER	.95
STARION	.95
STARION (MEX)	.95

MITSUBISHI TRUCK

MIGHTY MAX (MEX)	.95
MIGHTY MAX 2WD (MEX)	.95
MIGHTY MAX 4WD (MEX)	.95
MONTERO 4WD (MEX)	.95
PICKUP 2WD (MEX)	.95
PICKUP 4WD (MEX)	.95
VAN (MEX)	.95
WAGON (MEX)	.95

NISSAN

200SX	.95
-------	-----

240SX	.95
280ZX	.95
300ZX	.95
720	.95
810	.95
ARMADA	.95
D21	.95
FRONTIER	.95
MAXIMA	.95
PATHFINDER	.95
PICKUP	.96
TITAN	.96
URVAN	.96
XTERRA	.96

NISSAN/DATSUN

200SX (MEX)	.96
240SX (MEX)	.96
240Z (MEX)	.96
260Z (MEX)	.96
280Z (MEX)	.96
280ZX (MEX)	.96
300ZX (MEX)	.96
510 (MEX)	.96
610 (MEX)	.96
710 (MEX)	.96
810 (MEX)	.96
810 MAXIMA (MEX)	.96
MAXIMA (MEX)	.96

NISSAN/DATSUN TRUCK

620 (MEX)	.96
720 TRUCK 2WD (MEX)	.96
720 TRUCK 4WD (MEX)	.96
D21 TRUCK 2WD (MEX)	.96
D21 TRUCK 4WD (MEX)	.96
PATHFINDER 2WD (MEX)	.96
PATHFINDER 4WD (MEX)	.96
PICKUP 2WD (MEX)	.96
PICKUP 4WD (MEX)	.96
VAN (MEX)	.96

OLDSMOBILE

442 (MEX)	.96
88 (MEX)	.96
88 CUSTOM CRUISER (MEX)	.96
98	.96
98 (MEX)	.97
BRAVADA	.97
CALAIS (MEX)	.97
CUSTOM CRUISER	.97
CUSTOM CRUISER (MEX)	.97
CUTLASS	.97
CUTLASS (MEX)	.97
CUTLASS CALAIS	.97
CUTLASS CRUISER	.97
CUTLASS CRUISER (MEX)	.97
CUTLASS SALON	.97
CUTLASS SUPREME	.98

FAN CLUTCH APPLICATION INDEX



CUTLASS SUPREME (MEX)	98
DELMONT 88 (MEX)	98
DELTA 88	98
DELTA 88 (MEX)	98
DYNAMIC 88 (MEX)	98
F85 (MEX)	98
JETSTAR (MEX)	98
OMEGA (MEX)	98
STARFIRE	98
STARFIRE (MEX)	98
SUPER 88 (MEX)	98
TORONADO	98
TORONADO (MEX)	98
VISTA CRUISER (MEX)	98

OLDSMOBILE TRUCK

BRAVADA AWD (MEX)	98
-------------------	----

PLYMOUTH

ARROW	98
ARROW PICKUP	99
ARROW-IMPORT (MEX)	99
BARRACUDA (MEX)	99
BELVEDERE (MEX)	99
CONQUEST	99
CONQUEST-IMPORT (MEX)	99
DUSTER (MEX)	99
FURY (MEX)	99
GRAN FURY	99
GRAN FURY (MEX)	99
PB100	99
PB150	99
PB200	99
PB250	99
PB300	100
PB350	100
PLAZA (MEX)	100
ROADRUNNER (MEX)	100
SAPPORO	100
SAPPORO-IMPORT (MEX)	100
SATELLITE (MEX)	100
SAVOY (MEX)	100
SCAMP (MEX)	100
TRAILDUSTER	100
VALIANT (MEX)	100
VOLARE	100
VOLARE (MEX)	100

PLYMOUTH TRUCK

ARROW (MEX)	100
PB100 (MEX)	100
PB150 (MEX)	100
PB200 (MEX)	100
PB250 (MEX)	101
PB300 (MEX)	101
PB350 (MEX)	101
TRAILDUSTER 2WD (MEX)	101
TRAILDUSTER 4WD (MEX)	101
VOYAGER (MEX)	101

PONTIAC

1000 (MEX)	101
6000	101
6000 (MEX)	101
ASTRE (MEX)	101
BONNEVILLE	101
BONNEVILLE (MEX)	101
CATALINA	101
CATALINA (MEX)	101
EXECUTIVE (MEX)	101
FIREBIRD	101
FIREBIRD (MEX)	102
GRAND AM	102
GRAND AM (MEX)	102
GRAND LEMANS	102
GRAND LEMANS (MEX)	102
GRAND PRIX	102
GRAND PRIX (MEX)	102
GRAND SAFARI S/W (MEX)	284
GRANDVILLE (MEX)	103
GTO (MEX)	103
LEMANS	103
LEMANS (MEX)	103
PARISIENNE	103
PARISIENNE (MEX)	103
PHOENIX (MEX)	103
SAFARI	103
SAFARI S/W (MEX)	103
SAFARI WAGON (MEX)	103
STAR CHIEF (MEX)	103
SUNBIRD	103
SUNBIRD (MEX)	103
T1000	103
T1000 (MEX)	103
TEMPEST (MEX)	103
TRANS AM (MEX)	103
VENTURA (MEX)	104

SAAB

9-7X	104
------	-----

SUBARU

DL	104
GL	104
GL-10	104
LOYALE	104
RX	104
STANDARD	104
XT	104

SUZUKI

GRAND VITARA	104
SAMURAI	104
SIDEKICK	104
VITARA	104
X-90	104
XL-7	104



FAN CLUTCH APPLICATION INDEX

SUZUKI TRUCK

SAMURAI (MEX)	104
SIDEKICK 2WD (MEX)	104
SIDEKICK 4WD (MEX)	104

TOYOTA

4RUNNER	104
CARINA (MEX)	104
CELICA	104
CELICA (MEX)	104
COROLLA	104
COROLLA (MEX)	104
CORONA	104
CORONA (MEX)	105
CRESSIDA	105
CRESSIDA (MEX)	105
FJ CRUISER	105
LAND CRUISER	105
PICKUP	105
PREVIA	105
SEQUOIA	105
SUPRA	105
SUPRA (MEX)	105
T100	105
TACOMA	105
TUNDRA	105
VAN	105

TOYOTA TRUCK

4 RUNNER 2WD (MEX)	106
4 RUNNER 4WD (MEX)	106
LAND CRUISER (MEX)	106
LAND CRUISER 4WD (MEX)	106
PICKUP 2WD (4 CYL) (MEX)	106
PICKUP 2WD (6 CYL) (MEX)	106
PICKUP 2WD (DIESEL) (MEX)	106
PICKUP 2WD (MEX)	106
PICKUP 4WD (4 CYL) (MEX)	106
PICKUP 4WD (6 CYL) (MEX)	106
PICKUP 4WD (DIESEL) (MEX)	106
PICKUP 4WD (MEX)	106
PREVIA 2WD (MEX)	106
PREVIA 4WD (MEX)	106
T100 PICKUP 2WD (MEX)	106
T100 PICKUP 4WD (MEX)	106
TACOMA 2WD (MEX)	106
TACOMA 4WD (MEX)	106
VAN (MEX)	106
VAN 2WD (MEX)	106
VAN 4WD (MEX)	106

VOLKSWAGEN

PASSAT	106
--------------	-----

VOLVO

142 (MEX)	106
142E (MEX)	106
142GL (MEX)	106

142S (MEX)	106
144 (MEX)	106
144GL (MEX)	106
144S (MEX)	106
145S (MEX)	106
164 (MEX)	106
164E (MEX)	106
1800E (MEX)	106
1800ES (MEX)	106
1800S (MEX)	106
240	106
240 (MEX)	106
240DL (MEX)	106
242	106
242 (MEX)	106
242DL (MEX)	106
242GL (MEX)	106
242GT (MEX)	106
244	106
244 (MEX)	106
244DL (MEX)	107
244DLT (MEX)	107
244GL (MEX)	107
244GLT (MEX)	107
245	107
245 (MEX)	107
245DL (MEX)	107
245GL (MEX)	107
245GLT (MEX)	107
262	107
262 (MEX)	107
262GL (MEX)	107
264	107
264 (MEX)	107
264GL (MEX)	107
264GLE (MEX)	107
265	107
265 (MEX)	107
740	107
740 (MEX)	107
740GL (MEX)	107
740GLE (MEX)	107
745	107
745 (MEX)	107
760	107
760 (MEX)	107
760GLE (MEX)	107
765 (MEX)	107
780	107
780 (MEX)	107
940	107
940 (MEX)	107

FAN CLUTCH APPLICATION GUIDE



Model Years	Engine Liters	Cubic Inches	Application Description	Derale	Replaces OEM
ACURA					
SLX					
1997-1996	V6-3.2		From 12/95, VIN#V, 6VD1	22021	8-97135-167-0
1996	V6-3.2		To 11/95, VIN#V, 6VD1	22076	8-97102-903-0
1999-1998	V6-3.5		VIN#X, 6VE1	22022	8-97130-362-1
AM GENERAL					
HUMMER					
1996-1995	V8-5.7	350	2 PASSENGER HARDTOP, 2 PASSENGER HARDTOP ENLARGED, 4 PASSENGER HARD DOOR OPEN TOP, 4 PASSENGER HARDTOP, 4 PASSENGER OPEN TOP, 4 PASSENGER WAGON, VIN#D	22140	6004284
1994-1992	V8-6.2 DIESEL	379	2 DOOR RECRUIT, 2 PASSENGER HARDTOP, 2 PASSENGER HARDTOP ENLARGED, 4 PASSENGER HARDTOP, 4 PASSENGER OPEN TOP, 4 PASSENGER WAGON, OPEN BODY RECRUIT, VIN#X	22052	5939545
2001-1999	V8-6.5 DIESEL	395	2 PASSENGER HARDTOP ENLARGED, 4 PASSENGER HARD DOOR OPEN TOP, 4 PASSENGER HARDTOP, 4 PASSENGER SLANT-BACK, 4 PASSENGER WAGON, Turbo, VIN#Z	22618	6009991
1998	V8-6.5 DIESEL	395	2 PASSENGER HARDTOP ENLARGED, 4 PASSENGER HARD DOOR OPEN TOP, 4 PASSENGER HARDTOP, 4 PASSENGER WAGON, From Chassis/VIN 180137, Turbo, VIN#Y, Z	22618	6009791
1998-1997	V8-6.5 DIESEL	395	2 PASSENGER HARDTOP ENLARGED, 4 PASSENGER CANVAS TOP, 4 PASSENGER HARD DOOR OPEN TOP, 4 PASSENGER HARDTOP, 4 PASSENGER WAGON, To Chassis/VIN 180136, Turbo, VIN#Y, Z	22613	6008664
1996	V8-6.5 DIESEL	395	2 PASSENGER HARDTOP, 2 PASSENGER HARDTOP ENLARGED, 4 PASSENGER HARD DOOR OPEN TOP, 4 PASSENGER HARDTOP, 4 PASSENGER OPEN TOP, 4 PASSENGER WAGON, Turbo, VIN#Z	22605	6007274
1996-1994	V8-6.5 DIESEL	395	2 DOOR RECRUIT, 2 PASSENGER HARDTOP, 2 PASSENGER HARDTOP ENLARGED, 4 PASSENGER HARD DOOR OPEN TOP, 4 PASSENGER HARDTOP, 4 PASSENGER OPEN TOP, 4 PASSENGER WAGON, OPEN BODY RECRUIT, VIN#Y	22605	6003082
AMERICAN MOTORS					
AMBASSADOR (MEX)					
1967	6-3.3L	199	10G	22049	
1970-1965	6-3.8L	232	10G, 20G, B10G, C20G, G20G, M20G, P10G	22049	
1971	6-4.2L	258	A10G	22049	
1965	8-4.7L	287	20G	22049	
1974-1970	8-5.0L	304	H20G	22049	
1974-1970	8-5.9L	360	N20G, P40G	22049	
1970-1968	8-6.4L	390	X40G	22049	
1974-1971	8-6.6L	401	Z40G	22049	
AMERICAN (MEX)					
1965	6-3.3L	199	10G	22049	
1968-1965	6-3.8L	232	10G, B10G, B20G, E10G	22049	
1966	8-4.5L	290	20G	22049	
AMX					
1980	L6-4.2	258	Heavy Duty Cooling, VIN#C	22048	3236 738

Model Years	Engine Liters	Cubic Inches	Application Description	Derale	Replaces OEM
AMX (MEX)					
1980-1978	6-4.2L	258	A10G, C20G	22049	
1979-1978	8-5.0L	304	H20G	22049	
1974-1971	8-5.0L	304	H20G	22049	
1974-1970	8-5.9L	360	N20G, P40G	22049	
1970-1968	8-6.4L	390	X40G	22049	
1974-1971	8-6.6L	401	Z40G	22049	
CLASSIC (MEX)					
1966-1964	6-3.8L	232	10G	22049	
CONCORD					
1982	L4-2.5	151	DL, LIMITED, Heavy Duty Cooling, VIN#B	22043	3241 856
1981	L4-2.5	151	DL, LIMITED, Heavy Duty Cooling, VIN#B	22048	3239 377
1980	L4-2.5	151	DL, LIMITED, Heavy Duty Cooling, VIN#B	22048	3236 603
1983-1982	L6-4.2	258	DL, LIMITED, V-Belt Drive, VIN#C	22048	3241 857
1983-1981	L6-4.2	258	DL, LIMITED, Calif, Serpentine Belt Drive, VIN#C	22048	3237 559
1981	L6-4.2	258	DL, LIMITED, Exc.Calif, VIN#C	22048	3237 560
1980	L6-4.2	258	DL, LIMITED, Heavy Duty Cooling, VIN#C	22048	3236 738
CONCORD (MEX)					
1979-1978	4-2.0L	121	G20G	22049	
1982-1980	4-2.5L	151	B20G	22049	
1979-1978	6-3.8L	232	E10G	22049	
1983-1981	6-4.2L	258	C20G	22126	
1980-1978	6-4.2L	258	A10G, C20G	22049	
1979-1978	8-5.0L	304	H20G	22049	
EAGLE					
1984	L4-2.5	150	LIMITED, Serpentine Belt Drive, VIN#U	22048	13241858
1984	L4-2.5	150	LIMITED, V-Belt Drive, VIN#U	22048	13241857
1983	L4-2.5	150	DL SX4, LIMITED, SX4, Heavy Duty Cooling (Exc.A/C), VIN#B, U	22048	3241 857
1983-1982	L4-2.5	151	DL SX4, DL-50 KAMMBACK, DL-50 SX4, KAMMBACK, LIMITED, SX4, Heavy Duty Cooling, Heavy Duty Cooling (A/C), VIN#B, U	22043	3241 856
1981	L4-2.5	151	DL-50, DL-50 SX4, LIMITED, SX4, Heavy Duty Cooling, VIN#B	22048	3239 377
1988-1984	L6-4.2	258	LIMITED, Serpentine Belt Drive, VIN#C	22048	13241858
1988-1984	L6-4.2	258	LIMITED, V-Belt Drive, VIN#C	22048	13241857
1983-1982	L6-4.2	258	DL SX4, DL-50 KAMMBACK, DL-50 SX4, KAMMBACK, LIMITED, SX4, V-Belt Drive, VIN#C	22048	3241 857
1983-1981	L6-4.2	258	DL SX4, DL-50, DL-50 KAMMBACK, DL-50 SX4, KAMMBACK, LIMITED, SX4, Calif, Serpentine Belt Drive, VIN#C	22048	3237 559
1981	L6-4.2	258	DL-50, DL-50 SX4, LIMITED, SX4, Exc.Calif, VIN#C	22048	3237 560
1980	L6-4.2	258	LIMITED, VIN#C	22048	3237 591
EAGLE (MEX)					
1984-1983	4-2.5L	150	U10G	22148	
1983-1981	4-2.5L	151	B20G	22049	
1987-1981	6-4.2L	258	C20G	22126	
1980	6-4.2L	258	C20G	22049	
GREMLIN (MEX)					
1978-1977	4-2.0L	121	G20G	22049	
1978-1970	6-3.8L	232	E10G	22049	
1978-1971	6-4.2L	258	20G, A10G, C20G	22049	
1978	6-4.6L	282	10G, 20G	22049	
1976-1972	8-5.0L	304	H20G	22049	



FAN CLUTCH APPLICATION GUIDE

Model Years	Engine Liters	Cubic Inches	Application Description	Derale	Replaces OEM
AMERICAN MOTORS (CONT.)					
HORNET (MEX)					
1977-1970	6-3.8L	232	E10G, G20G	22049	
1977-1971	6-4.2L	258	A10G, C20G	22049	
1977-1970	8-5.0L	304	H20G	22049	
1974-1971	8-5.9L	360	N20G, P40G	22049	
JAVELIN (MEX)					
1974-1968	6-3.8L	232	B10G, E10G	22049	
1974-1971	6-4.2L	258	20G, A10G	22049	
1973-1968	6-4.6L	282	20G	22049	
1974-1970	8-5.0L	304	H20G	22049	
1974-1970	8-5.9L	360	N20G, P40G	22049	
1970-1968	8-6.4L	390	X40G	22049	
1974-1971	8-6.6L	401	Z40G	22049	
MARLIN (MEX)					
1967-1965	6-3.8L	232	10G, S10G, T20G	22049	
MATADOR (MEX)					
1974-1971	6-3.8L	232	E10G	22049	
1978-1971	6-4.2L	258	A10G, C20G	22049	
1977-1971	8-5.0L	304	H20G	22049	
1978-1971	8-5.9L	360	N20G, P40G	22049	
1976-1971	8-6.6L	401	Z40G	22049	
PACER					
1980	L6-4.2	258	DL, LIMITED, VIN#C	22048	3237 591
PACER (MEX)					
1978-1975	6-3.8L	232	E10G	22049	
1980-1975	6-4.2L	258	A10G, C20G	22049	
1979-1975	6-4.6L	282	20G	22049	
1979-1978	8-5.0L	304	H20G	22049	
RAMBLER (MEX)					
1969	6-3.8L	232	B10G	22049	
1969	8-6.4L	390	X40G	22049	
REBEL (MEX)					
1970-1967	6-3.8L	232	B10G, C20G, E10G, F10G, G20G	22049	
1970	8-5.0L	304	H20G	22049	
1970	8-5.9L	360	N20G, P40G	22049	
1970-1969	8-6.4L	390	X40G	22049	
ROGUE (MEX)					
1969	6-3.8L	232	B10G	22049	
SPIRIT					
1982	L4-2.5	151	DL, Heavy Duty Cooling, VIN#B	22043	3241 856
1981	L4-2.5	151	DL, Heavy Duty Cooling, VIN#B	22048	3239 377
1980	L4-2.5	151	DL, LIMITED, Heavy Duty Cooling, VIN#B	22048	3236 603
1983-1982	L6-4.2	258	DL, GT, V-Belt Drive, VIN#C	22048	3241 857
1981	L6-4.2	258	DL, Exc. Calif, VIN#C	22048	3237 560
1983-1981	L6-4.2	258	DL, GT, Calif, Serpentine Belt Drive, VIN#C	22048	3237 559
1980	L6-4.2	258	DL, LIMITED, Heavy Duty Cooling, VIN#C	22048	3236 738
SPIRIT (MEX)					
1979	4-2.0L	121	G20G	22049	
1982-1980	4-2.5L	151	B20G	22049	
1979	6-3.8L	232	E10G	22049	
1983-1981	6-4.2L	258	C20G	22126	
1980-1979	6-4.2L	258	A10G, C20G	22049	
1979	8-5.0L	304	H20G	22049	
AUDI					
A4					
2001-1997	L4-1.8		Turbo, VIN#B, C, AEB, ATW, AWM	22302	058 121 350
2001-1996	V6-2.8		AVANT, VIN#A, D, H, AFC, AHA, ATQ	22303	078 121 350 A
A4 QUATTRO					
2001-1997	L4-1.8		AVANT, Turbo, VIN#B, C, AEB, ATW, AWM	22302	058 121 350
2001-1996	V6-2.8		AVANT, VIN#A, D, H, AFC, AHA, ATQ	22303	078 121 350 A

Model Years	Engine Liters	Cubic Inches	Application Description	Derale	Replaces OEM
A6					
2001-1998	V6-2.8		VIN#A, H, AHA, ATQ	22303	078 121 350 A
A6 (MEX)					
1995	6-2.8L	169	FOG	22303	
A6 QUATTRO					
2004-2000	V6-2.7		AVANT, Turbo, VIN#A, D, H, AFC, AHA, APB, ATQ, BEL	22303	078 121 350 A
2001-1998	V6-2.8		AVANT, Turbo, VIN#A, D, H, AFC, AHA, APB, ATQ, BEL	22303	078 121 350 A
2004-2000	V8-4.2		VIN#L, ART, AWW	22316	077 121 350 D
A8					
1999-1997	V8-3.7		VIN#F, AEW	22316	077 121 350 D
A8 QUATTRO					
2003-1997	V8-4.2		L, VIN#G, L, ABZ, AKB, ART, AUX, AWW	22316	077 121 350 D
ALLROAD QUATTRO					
2005-2001	V6-2.7		Turbo, VIN#D, P, APB, BEL	22303	4Z7 121 350
CABRIOLET (MEX)					
1995-1994	6-2.8L	169	FOG	22303	
S4					
1994-1992	L5-2.2		Turbo, VIN#P, R, AAN	22311	4A0 121 350 B
2002-2000	V6-2.7		AVANT, Turbo, VIN#D, APB	22303	078 121 350 A
S4 (MEX)					
1994-1992	5-2.2L	135	FOF	22311	
S6					
1995	L5-2.2		Turbo, VIN#A, AAN	22311	4A0 121 350 B
2003-2002	V8-4.2		AVANT, VIN#U, BBD	22316	077 121 350 D
S6 (MEX)					
1995	5-2.2L	136	FOF	22311	
S8					
2003-2001	V8-4.2		VIN#U, AYS	22316	077 121 350 D
V8 QUATTRO					
1991-1990	V8-3.6		32V, VIN#E, PT	22311	077 121 302 D
1994-1992	V8-4.2		32V, VIN#W, ABH	22311	077 121 302 D
BMW					
318I					
1995-1993	L4-1.8		M42	22071	11 52 1 723 918
1995-1991	L4-1.8		M42	22071	11 52 1 466 000
1985-1984	L4-1.8	107	M10, M42	22071	11 52 1 723 918
1998-1996	L4-1.9		M10, M42, M44	22071	11 52 1 723 918
1998-1996	L4-1.9		M42, M44	22071	11 52 1 466 000
318I (MEX)					
1995-1991	4-1.8L	109	FOG	22071	
1985-1984	4-1.8L	107	FOG	22071	
318IC					
1995-1994	L4-1.8		M42	22071	11 52 1 466 000
1995-1994	L4-1.8		M42	22071	11 52 1 723 918
1992	L4-1.8		M42	22071	11 52 1 723 918
1992-1991	L4-1.8		M42	22071	11 52 1 466 000
1997-1996	L4-1.9		M42, M44	22071	11 52 1 466 000
1997-1996	L4-1.9		M42, M44	22071	11 52 1 723 918
318IS					
1995-1992	L4-1.8		M42	22071	11 52 1 723 918
1995-1991	L4-1.8		M42	22071	11 52 1 466 000
1997-1996	L4-1.9		M42, M44	22071	11 52 1 466 000
1997-1996	L4-1.9		M42, M44	22071	11 52 1 723 918
318IS (MEX)					
1991	4-1.8L	109	FOG	22071	
318TI					
1995	L4-1.8		M42	22071	11 52 1 466 000
1995	L4-1.8		M42	22071	11 52 1 723 918
1999-1996	L4-1.9		M42, M44	22071	11 52 1 466 000
1999-1996	L4-1.9		M44	22071	11 52 1 723 918
320I (MEX)					
1983-1980	4-1.8L	107	FOG	22071	
1979-1977	4-2.0L	121	FOG	22071	

FAN CLUTCH APPLICATION GUIDE



Model Years	Engine Liters	Cubic Inches	Application Description	Derafe	Replaces OEM
BMW (CONT.)					
323CI					
2000	L6-2.5	152	M52	22099	11 52 7 505 302
323I					
2000-1999	L6-2.5	152	SPORT WAGON, M52	22099	11 52 7 505 302
323IC					
1999-1998	L6-2.5	152	M52	22099	11 52 7 505 302
323IS					
1999-1998	L6-2.5	152	M52	22099	11 52 7 505 302
325					
1988	L6-2.7		M20	22071	11 52 1 466 000
1988-1986	L6-2.7		M20	22071	11 52 1 723 918
325 (MEX)					
1988-1987	6-2.7L	164	FOG	22071	
325CI					
2006-2001	L6-2.5	152	M54, M56	22099	11 52 7 505 302
325E					
1987-1984	L6-2.7		M20	22071	11 52 1 723 918
325E (MEX)					
1986-1984	6-2.7L	164	FOG	22071	
325ES					
1987-1986	L6-2.7		M20	22071	11 52 1 723 918
325I					
2005-2001	L6-2.5	152	SPORT WAGON, M54, M56	22099	11 52 7 505 302
1995-1992	L6-2.5	152	SPORT WAGON, M50, M50TU, M54, M56	22099	11 52 7 505 302
1993-1988	L6-2.5	152	M20	22071	11 52 1 466 000
1993-1987	L6-2.5	152	M20	22071	11 52 1 723 918
325I (MEX)					
1993	6-2.5L	152	FOG	22071	
1995-1992	6-2.5L	152	FOG	22099	
1991-1987	6-2.5L	152	FOG	22071	
325IS					
1995-1992	L6-2.5	152	M50, M50TU	22099	11 52 7 505 302
1991-1988	L6-2.5	152	M20	22071	11 52 1 466 000
1991-1987	L6-2.5	152	M20	22071	11 52 1 723 918
325IS (MEX)					
1991	6-2.5L	152	FOG	22071	
1989-1987	6-2.5L	152	FOG	22071	
325IX					
1991-1988	L6-2.5	152	M20	22071	11 52 1 466 000
1991-1988	L6-2.5	152	M20	22071	11 52 1 723 918
325IX (MEX)					
1991	6-2.5L	152	FOG	22071	
1989-1988	6-2.5L	152	FOG	22071	
325XI					
2005-2001	L6-2.5	152	SPORT WAGON, M54	22099	11 52 7 505 302
328CI					
2000	L6-2.8		M52	22099	11 52 7 505 302
328I					
2000-1996	L6-2.8		M52	22099	11 52 7 505 302
328IC					
1999-1996	L6-2.8		M52	22099	11 52 7 505 302
328IS					
1999-1996	L6-2.8		M52	22099	11 52 7 505 302
330CI					
2006-2001	L6-3.0		M54	22099	11 52 7 505 302
330I					
2005-2001	L6-3.0		M54	22099	11 52 7 505 302
330XI					
2005-2001	L6-3.0		M54	22099	11 52 7 505 302
524TDA (MEX)					
1986-1985	6-2.4L	149	FOC	22071	
525I					
2003-2001	L6-2.5	152	SPORT WAGON, M54	22099	11 52 7 505 302

Model Years	Engine Liters	Cubic Inches	Application Description	Derafe	Replaces OEM
1995-1991	L6-2.5	152	SPORT WAGON, M50, M54	22099	11 52 7 505 302
1990-1989	L6-2.5	152	M20	22071	11 52 1 466 000
1990-1989	L6-2.5	152	M20	22071	11 52 1 723 918
525I (MEX)					
1995-1991	6-2.5L	152	FOG	22099	
1990-1989	6-2.5L	152	FOG	22071	
525IT					
1995-1993	L6-2.5	152	M50	22099	11 52 7 505 302
528E					
1988	L6-2.7		M20	22071	11 52 1 466 000
1988-1982	L6-2.7		M20	22071	11 52 1 723 918
528E (MEX)					
1988-1982	6-2.7L	164	FOG	22071	
528I					
2000-1997	L6-2.8		M52, M52TU	22099	11 52 7 505 302
1981-1980	L6-2.8		M30	22071	11 52 1 723 918
528I (MEX)					
1981-1979	6-2.8L	170	FOG	22071	
528IT					
2000-1999	L6-2.8		M52TU	22099	11 52 7 505 302
530I					
2003-2001	L6-3.0		M54	22099	11 52 7 505 302
1995-1994	V8-3.0		M60	22099	11 52 7 502 804
530I (MEX)					
1978-1975	6-3.0L	182	FOG	22071	
1995-1994	8-3.0L	183	FOG	22071	
530IA (MEX)					
1975	6-3.0L	182	FOG	22071	
530IT					
1995-1994	V8-3.0		M60	22099	11 52 7 502 804
533I					
1984-1983	L6-3.2		M30	22071	11 52 1 723 918
533I (MEX)					
1984-1983	6-3.2L	195	FOG	22071	
535I					
1993-1989	L6-3.5		M30	22099	11 52 7 831 619
1988	L6-3.5		M30	22071	11 52 1 466 000
1988-1985	L6-3.5		M30	22071	11 52 1 723 918
535I (MEX)					
1993-1989	6-3.5L	209	FOG	22099	
1988-1985	6-3.5L	209	FOG	22071	
535IS					
1988	L6-3.5		M30	22071	11 52 1 466 000
1988	L6-3.5		M30	22071	11 52 1 723 918
540I					
1995-1994	V8-4.0		M60	22099	11 52 7 502 804
2003-1997	V8-4.4		SPORT WAGON, M60, M62	22099	11 52 7 502 804
540I (MEX)					
1995-1994	8-4.0L	243	FOG	22071	
540IT					
2000-1999	V8-4.4		M62	22099	11 52 7 502 804
633CSI					
1984-1980	L6-3.2		M30	22071	11 52 1 723 918
633CSI (MEX)					
1984-1978	6-3.2L	195	FOG	22071	
635CSI					
1989-1985	L6-3.5		M30	22071	11 52 1 723 918
635CSI (MEX)					
1989-1985	6-3.5L	209	FOG	22071	
733I (MEX)					
1984-1978	6-3.2L	195	FOG	22071	
735I					
1992-1988	L6-3.5		M30	22099	11 52 7 831 619
735I (MEX)					
1992-1985	6-3.5L	209	FOG	22099	



FAN CLUTCH APPLICATION GUIDE

Model Years	Engine Liters	Cubic Inches	Application Description	Derale	Replaces OEM
BMW (CONT.)					
735IL					
1992-1988	L6-3.5		M30	22099	11 52 7 831 619
735IL (MEX)					
1991	6-3.5L	209	FOG	22099	
740I					
1995-1993	V8-4.0		M60	22099	11 52 7 502 804
2001-1997	V8-4.4		M60, M62	22099	11 52 7 502 804
740I (MEX)					
1995-1993	8-4.0L	243	FOG	22071	
740IL					
1995-1993	V8-4.0		M60	22099	11 52 7 502 804
2001-1996	V8-4.4		M60, M62	22099	11 52 7 502 804
740IL (MEX)					
1993	8-4.0L	243	FOG	22071	
745I					
2003-2002	V8-4.4		To 03/03, N62	22099	17 41 7 505 109
745LI					
2003-2002	V8-4.4		To 03/03, N62	22099	17 41 7 505 109
750IL					
1994-1988	V12-5.0		M70	22099	11 52 7 502 804
2001-1998	V12-5.4		M73N	22099	11 52 7 500 339
1998-1995	V12-5.4		M70, M73	22099	11 52 7 502 804
750IL (MEX)					
1995-1988	12-5.0L	304	FOG	22071	
1995	12-5.4L	328	FOG	22071	
760I					
2006-2004	V12-6.0		N73	22099	17 41 7 505 109
760LI					
2008-2003	V12-6.0		N73	22099	17 41 7 505 109
840CI					
1995-1994	V8-4.0		M60	22099	11 52 7 502 804
1997-1996	V8-4.4		M60, M62	22099	11 52 7 502 804
840CI (MEX)					
1995-1994	8-4.0L	243	FOG	22071	
850 (MEX)					
1995-1994	12-5.0L	304	FOG	22071	
1995	12-5.4L	328	FOG	22071	
1995-1994	12-5.6L	340	FOG	22071	
850CI					
1994-1993	V12-5.0		M70	22099	11 52 7 502 804
1997-1995	V12-5.4		M70, M73	22099	11 52 7 502 804
850CSI					
1995-1994	V12-5.6		S70	22099	11 52 7 502 804
850I					
1992-1991	V12-5.0		M70	22099	11 52 7 502 804
850I (MEX)					
1993-1991	12-5.0L	304	FOG	22071	
L6					
1987	L6-3.5		M30	22071	11 52 1 723 918
L7 (MEX)					
1988-1986	6-3.5L	209	FOG	22071	
M3					
1995	L6-3.0		S50	22099	11 52 7 505 302
2006-2001	L6-3.2		S54	22099	11 52 7 831 619
1999-1996	L6-3.2		S50, S52	22099	11 52 7 505 302
M3 (MEX)					
1995	6-3.0L	182	FOG	22099	
M5					
1988	L6-3.5		S38	22071	11 52 1 466 000
1988	L6-3.5		S38	22071	11 52 1 723 918
1993-1991	L6-3.6		S38	22099	11 52 7 831 619
2003-2000	V8-5.0		S62	22326	11 52 7 830 486
M5 (MEX)					
1988	6-3.5L	210	FOG	22071	
1993-1991	6-3.6L	216	FOG	22099	

Model Years	Engine Liters	Cubic Inches	Application Description	Derale	Replaces OEM
M6					
1988-1987	L6-3.5		S38	22071	11 52 1 466 000
1988-1987	L6-3.5		S38	22071	11 52 1 723 918
M6 (MEX)					
1988-1987	6-3.5L	210	FOG	22071	
X5					
2006-2001	L6-3.0		3.0I, M54	22099	11 52 7 505 302
2003-2000	V8-4.4		M62	22099	17 41 7 505 109
2003-2002	V8-4.6		IS, M62	22099	17 41 7 505 109
Z3					
1998-1996	L4-1.9		ROADSTER, M44	22071	11 52 1 466 000
1998-1996	L4-1.9		ROADSTER, M44	22071	11 52 1 723 918
2002-1999	L6-2.5	152	ROADSTER, M52, M54	22099	11 52 7 505 302
2000-1997	L6-2.8		COUPE, ROADSTER, M52, M52TU, M54	22099	11 52 7 505 302
2002-2001	L6-3.0		COUPE, ROADSTER, M52, M52TU, M54	22099	11 52 7 505 302
2002-2001	L6-3.2		M COUPE, M ROADSTER, S54	22099	11 52 7 831 619
2000-1998	L6-3.2		COUPE, M COUPE, M ROADSTER, ROADSTER, M52, M52TU, M54, S52	22099	11 52 7 505 302
Z8					
2003	V8-4.8		ALPINA	22326	11 52 7 830 486
2003-2000	V8-5.0		ALPINA, S62	22326	11 52 7 830 486
BUICK					
APOLLO (MEX)					
1975-1973	6-4.1L	250	D10G	22054	
1975	8-4.3L	260	F20G	22054	
1975-1973	8-5.7L	350	H20G, J40G	22054	
CENTURION (MEX)					
1973-1972	8-5.7L	350	H20G, J40G	22054	
1973-1971	8-7.5L	455	40G, T40G, U40G	22054	
CENTURY					
1981	V6-3.8	231	ESTATE WAGON, LIMITED, Exc.A/C, VIN#A	22049	22050662
1981-1980	V6-3.8	231	ESTATE WAGON, LIMITED, SPORT, A/C, Turbo, VIN#3, A	22043	22050663
1980	V6-3.8	231	ESTATE WAGON, LIMITED, SPORT, Exc.A/C, Turbo, VIN#3, A	22043	22008490
1981	V8-4.3	265	ESTATE WAGON, LIMITED, A/C (Heavy Duty Cooling), VIN#S	22049	22008464
1981	V8-4.3	265	ESTATE WAGON, LIMITED, Exc.A/C, VIN#S	22043	22008426
1981-1980	V8-4.3	265	ESTATE WAGON, LIMITED, A/C (Exc.Heavy Duty Cooling), VIN#S	22045	22050654
1980	V8-4.9	301	ESTATE WAGON, LIMITED, SPORT, A/C, A/C (Heavy Duty Cooling), VIN#S, W	22049	22008464
1980	V8-4.9	301	ESTATE WAGON, LIMITED, SPORT, Exc.A/C, VIN#S, W	22043	22008426
1980	V8-5.0	305	ESTATE WAGON, LIMITED, A/C (Exc.Heavy Duty Cooling), VIN#H, S	22045	22050654
1980	V8-5.0	305	ESTATE WAGON, LIMITED, A/C (Heavy Duty Cooling), VIN#H	22045	22050651
1980	V8-5.0	305	ESTATE WAGON, LIMITED, SPORT, Exc.A/C, VIN#H, S, W	22043	22008426
1981	V8-5.7	350	ESTATE WAGON, LIMITED, Exc.Heavy Duty Cooling, VIN#N	22049	22049774
1981	V8-5.7	350	ESTATE WAGON, LIMITED, Heavy Duty Cooling, VIN#N	22045	561826
CENTURY ESTATE WAGON (MEX)					
1987-1984	6-3.8L	231	3FOG	22043	
1981-1980	6-3.8L	231	3FOG, A20G	22043	
1981	8-4.3L	265	Without A/C, S20G	22043	
1981-1980	8-4.3L	265	With A/C, S20G	22054	
1981	8-4.4L	267	J20G	22054	

FAN CLUTCH APPLICATION GUIDE



Model Years	Engine Liters	Cubic Inches	Application Description	Derale	Replaces OEM
BUICK (CONT.)					
CENTURY ESTATE WAGON (MEX) (CONT.)					
1980	8-4.9L	301	W40G	22054	
1981-1980	8-5.0L	305	H40G, H4CG	22054	
1981	8-5.7L	350	NF0D	22054	
CENTURY (MEX)					
1979-1978	6-3.2L	196	C20G	22043	
1987-1984	6-3.8L	231	3F0G	22043	
1981-1975	6-3.8L	231	220G, 340F, 3F0G, A20G, C20G	22043	
1981	8-4.3L	265	Without A/C, S20G	22043	
1981-1980	8-4.3L	265	With A/C, S20G	22054	
1981	8-4.4L	267	J20G	22054	
1980-1979	8-4.9L	301	W40G, Y20G	22054	
1981-1977	8-5.0L	305	H40G, H4CG, U20G	22054	
1981	8-5.7L	350	NF0D	22054	
1979-1978	8-5.7L	350	L40G, NF0D	22054	
1977-1973	8-5.7L	350	H20G, J40G, L40G, R40G	22043	
1977	8-6.6L	403	K40G	22054	
1974	8-7.5L	455	R20G, U40G, V40G	22043	
1973	8-7.5L	455	T40G	22054	
ELECTRA					
1986	V6-3.8	231	VIN#B	22043	
1984-1980	V6-4.1	252	LIMITED, PARK AVENUE, VIN#4	22049	22050662
1980	V8-4.9	301	ESTATE WAGON, A/C, VIN#W	22049	22008464
1980	V8-4.9	301	ESTATE WAGON, Exc.A/C, VIN#W	22043	22008426
1984-1982	V8-5.0	307	ESTATE WAGON, LIMITED, PARK AVENUE, Drive Ratio 3.08 (Drive Ratio 3.23), VIN#Y	22045	12529772
1989-1981	V8-5.0	307	ESTATE WAGON, LIMITED, PARK AVENUE, Drive Ratio 2.73, VIN#Y	22049	22049774
1981	V8-5.0	307	ESTATE WAGON, LIMITED, PARK AVENUE, VIN#Y	22045	561826
1981	V8-5.0	307	ESTATE WAGON, LIMITED, PARK AVENUE, VIN#Y	22049	22050648
1985-1982	V8-5.7 DIESEL	350	ESTATE WAGON, LIMITED, PARK AVENUE, Heavy Duty Cooling, VIN#N	22045	12529772
1985-1980	V8-5.7 DIESEL	350	ESTATE WAGON, LIMITED, PARK AVENUE, Exc.Heavy Duty Cooling, VIN#N	22049	22049774
1981-1980	V8-5.7 DIESEL	350	ESTATE WAGON, LIMITED, PARK AVENUE, Heavy Duty Cooling, VIN#N	22045	561826
1980	V8-5.7	350	ESTATE WAGON, LIMITED, PARK AVENUE, A/C, VIN#X	22043	22008490
1980	V8-5.7	350	ESTATE WAGON, LIMITED, PARK AVENUE, Exc.A/C, VIN#X	22045	22050654
1980	V8-5.7	350	ESTATE WAGON, LIMITED, PARK AVENUE, VIN#R	22041	22050668
ELECTRA ESTATE WAGON (MEX)					
1980	8-4.9L	301	W40G	22054	
1989-1981	8-5.0L	307	H4CG, Y40G	22054	
1985-1980	8-5.7L	350	NF0D, R40G	22054	
1980	8-5.7L	350	With A/C, X40G	22043	
1980	8-5.7L	350	Without A/C, X40G	22049	
ELECTRA (MEX)					
1990-1985	6-3.8L	231	3F0G, BF0G, CF0G	22043	
1984-1980	6-4.1L	252	440G	22043	
1984-1981	8-5.0L	307	Y40G	22054	
1980	8-5.7L	350	X40G	22043	
1983-1976	8-5.7L	350	B40G, H20G, J40G, NF0D, R40G, X40G	22054	
1970	8-5.7L	350	20G, 40G, B40G, H20G, J40G, NF0D, R40G, X40G	22054	
1979-1977	8-6.6L	403	K40G	22054	
1966-1959	8-6.6L	401	40G, K40G	22054	
1969-1964	8-7.0L	425	40G	22054	

Model Years	Engine Liters	Cubic Inches	Application Description	Derale	Replaces OEM
1976-1970	8-7.5L	455	40G, T40G, U40G, W40G, Y40G	22054	
ELECTRA PARK AVENUE (MEX)					
1990-1985	6-3.8L	231	3F0G, BF0G, CF0G	22043	
1984-1980	6-4.1L	252	440G	22043	
1984-1981	8-5.0L	307	Y40G	22054	
1980	8-5.7L	350	X40G	22043	
1983-1978	8-5.7L	350	B40G, NF0D, R40G, X40G	22054	
1979-1978	8-6.6L	403	K40G	22054	
ESTATE WAGON (MEX)					
1979-1978	8-5.7L	350	With A/C, X40G	22043	
1979-1978	8-5.7L	350	Without A/C, X40G	22049	
1979-1977	8-5.7L	350	R40G	22054	
1973-1972	8-5.7L	350	H20G, J40G, R40G	22054	
1979-1977	8-6.6L	403	K40G	22054	
1976-1971	8-7.5L	455	40G, R20G, T40G, U40G, W40G, Y40G	22054	
GRAN SPORT (MEX)					
1966	8-5.6L	340	20G, 40G	22054	
1966-1965	8-6.6L	401	40G	22054	
1966-1965	8-7.0L	425	40G	22054	
INVICTA (MEX)					
1963-1959	8-6.6L	401	40G	22054	
LESABRE					
1990-1987	V6-3.8	231	VIN#3, C	22043	
1985-1981	V6-3.8	231	CUSTOM, LIMITED, Exc.A/C, VIN#A	22049	22050662
1981-1980	V6-3.8	231	LIMITED, SPORT, A/C, Turbo, VIN#3, A	22043	22050663
1980	V6-3.8	231	LIMITED, SPORT, Exc.A/C, Turbo, VIN#3, A	22043	22008490
1984-1982	V6-4.1	252	CUSTOM, LIMITED, Exc.A/C, VIN#4, A	22049	22050662
1981-1980	V6-4.1	252	LIMITED, SPORT, A/C, Turbo, VIN#3, 4, A	22043	22050663
1980	V8-4.9	301	ESTATE WAGON, LIMITED, A/C, VIN#W	22049	22008464
1980	V8-4.9	301	ESTATE WAGON, LIMITED, Exc.A/C, VIN#W	22043	22008426
1990-1986	V8-5.0	307	ESTATE WAGON, Drive Ratio 3.23, VIN#Y	22045	12529772
1984-1982	V8-5.0	307	CUSTOM, ESTATE WAGON, LIMITED, Drive Ratio 3.08 (Drive Ratio 3.23), Drive Ratio 3.23, VIN#Y	22045	12529772
1990-1981	V8-5.0	307	CUSTOM, ESTATE WAGON, LIMITED, Drive Ratio 2.73, Drive Ratio 2.94, VIN#Y	22049	22049774
1981	V8-5.0	307	ESTATE WAGON, LIMITED, VIN#Y	22045	561826
1981	V8-5.0	307	ESTATE WAGON, LIMITED, VIN#Y	22049	22050648
1985	V8-5.7 DIESEL	350	CUSTOM, ESTATE WAGON, LIMITED, Exc.Heavy Duty Cooling, VIN#N	22049	12306610
1985-1982	V8-5.7 DIESEL	350	CUSTOM, ESTATE WAGON, LIMITED, Heavy Duty Cooling, VIN#N	22045	12529772
1985-1980	V8-5.7 DIESEL	350	CUSTOM, ESTATE WAGON, LIMITED, Exc.Heavy Duty Cooling, VIN#N	22049	22049774
1981-1980	V8-5.7 DIESEL	350	ESTATE WAGON, LIMITED, Heavy Duty Cooling, VIN#N	22045	561826
1980	V8-5.7	350	ESTATE WAGON, LIMITED, Exc.A/C, VIN#X	22045	22050654
1980	V8-5.7	350	ESTATE WAGON, LIMITED, SPORT, A/C, Exc.A/C, Turbo, VIN#3, A, X	22043	22008490
1980	V8-5.7	350	ESTATE WAGON, LIMITED, VIN#R	22041	22050668
LESABRE ESTATE WAGON (MEX)					
1980	8-4.9L	301	W40G	22054	
1990-1985	8-5.0L	307	Y40G	22054	
1983-1981	8-5.0L	307	Y40G	22054	
1985	8-5.7L	350	NF0D	22054	
1983-1980	8-5.7L	350	NF0D, R40G	22054	
1980	8-5.7L	350	With A/C, X40G	22043	



FAN CLUTCH APPLICATION GUIDE

Model Years	Engine Liters	Cubic Inches	Application Description	Derale	Replaces OEM
BUICK (CONT.)					
LESABRE ESTATE WAGON (MEX) (CONT.)					
1980	8-5.7L	350	Without A/C, X40G	22049	
LESABRE (MEX)					
1990-1976	6-3.8L	231	340F, 3F0G, A20G, BF0G, C20G, CF0G	22043	
1985	6-4.1L	252	440G	22054	
1984-1980	6-4.1L	252	440G	22043	
1982-1981	8-4.4L	267	J20G	22054	
1980-1977	8-4.9L	301	W40G, Y20G	22054	
1965-1964	8-4.9L	300	20G, 40G	22043	
1985-1981	8-5.0L	307	Y40G	22054	
1978	8-5.0L	305	U20G, Y40G	22054	
1967	8-5.6L	340	20G	22043	
1966	8-5.6L	340	40G	22049	
1980-1978	8-5.7L	350	With A/C, X40G	22043	
1980-1978	8-5.7L	350	Without A/C, X40G	22049	
1985-1968	8-5.7L	350	20G, 40G, H20G, J40G, NF0D, R40G	22054	
1978-1977	8-6.6L	403	K40G	22054	
1975	8-6.6L	400	K40G, S40G	22054	
1964-1962	8-6.6L	401	20G, 40G, K40G, S40G	22054	
1964	8-7.0L	425	40G	22054	
1976-1970	8-7.5L	455	40G, P20G, R20G, T40G, U40G, W40G, Y40G	22054	
RAINIER					
2007	L6-4.2	256	CXL, VIN#S	22330	15802525
2006-2004	L6-4.2	256	CXL, VIN#S	22310	15293048
2007	V8-5.3	325	CXL, VIN#M	22330	25790869
2006-2004	V8-5.3	323	CXL, VIN#M, P, S	22310	15293048
REGAL					
1987-1981	V6-3.8	231	ESTATE WAGON, GRAND NATIONAL, LIMITED, SPORT, T-TYPE, Exc.A/C, Turbo, VIN#3, 8, 9, A	22049	22050662
1981-1980	V6-3.8	231	LIMITED, SPORT, A/C, Turbo, VIN#3, A	22043	22050663
1980	V6-3.8	231	LIMITED, SPORT, Exc.A/C, Turbo, VIN#3, A	22043	22008490
1984-1982	V6-4.1	252	ESTATE WAGON, GRAND NATIONAL, LIMITED, SPORT, T-TYPE, Exc.A/C, Turbo, VIN#3, 4, 8, 9, A	22049	22050662
1984-1982	V6-4.3 DIESEL	260	LIMITED, Exc.Heavy Duty Cooling, VIN#V	22049	12306610
1984-1982	V6-4.3 DIESEL	260	LIMITED, Heavy Duty Cooling, VIN#V	22049	22514197
1981	V8-4.3	265	LIMITED, A/C (Heavy Duty Cooling), VIN#S	22049	22008464
1981	V8-4.3	265	LIMITED, Exc.A/C, VIN#S	22043	22008426
1981-1980	V8-4.3	265	LIMITED, A/C (Exc.Heavy Duty Cooling), VIN#S	22045	22050654
1980	V8-4.9	301	LIMITED, A/C, A/C (Heavy Duty Cooling), VIN#S, W	22049	22008464
1980	V8-4.9	301	LIMITED, Exc.A/C, VIN#S, W	22043	22008426
1987-1986	V8-5.0	307	LIMITED, VIN#Y	22049	22049774
1980	V8-5.0	305	LIMITED, A/C (Exc.Heavy Duty Cooling), VIN#H, S	22045	22050654
1980	V8-5.0	305	LIMITED, A/C (Heavy Duty Cooling), VIN#H	22045	22050651
1980	V8-5.0	305	LIMITED, Exc.A/C, VIN#H, S, W	22043	22008426
1985	V8-5.7 DIESEL	350	Exc.Heavy Duty Cooling, VIN#N	22049	22049774
1985	V8-5.7 DIESEL	350	Heavy Duty Cooling, VIN#N	22045	12529772
1983-1982	V8-5.7 DIESEL	350	ESTATE WAGON, LIMITED, Exc.Heavy Duty Cooling, VIN#N	22049	22049774
1983-1982	V8-5.7 DIESEL	350	ESTATE WAGON, LIMITED, Heavy Duty Cooling, VIN#N	22045	12529772

Model Years	Engine Liters	Cubic Inches	Application Description	Derale	Replaces OEM
REGAL ESTATE WAGON (MEX)					
1983-1982	6-3.8L	231	A20G	22043	
1983-1982	6-4.1L	252	440G	22043	
1982	8-4.4L	267	J20G	22054	
1983-1982	8-5.0L	305	H40G, H4CG	22054	
1983-1982	8-5.7L	350	NF0D	22054	
REGAL (MEX)					
1979-1978	6-3.2L	196	C20G	22043	
1987-1975	6-3.8L	231	220G, 340F, 840F, A20G, C20G, G20F	22043	
1985	6-4.1L	252	440G	22054	
1984-1982	6-4.1L	252	440G	22043	
1981	8-4.3L	265	Without A/C, S20G	22043	
1981-1980	8-4.3L	265	With A/C, S20G	22054	
1982-1981	8-4.4L	267	J20G	22054	
1980-1979	8-4.9L	301	W40G, Y20G	22054	
1987-1983	8-5.0L	305	H4CG, Y40G	22054	
1980-1977	8-5.0L	305	H40G, H4CG, U20G, Y40G	22054	
1985	8-5.7L	350	NF0D	22054	
1983-1981	8-5.7L	350	NF0D	22054	
1977-1975	8-5.7L	350	H20G, J40G, L40G, NF0D, R40G	22054	
1974-1973	8-5.7L	350	H20G, J40G	22049	
1974-1973	8-7.5L	455	R20G, T40G, U40G	22054	
RIVIERA					
1985-1984	V6-3.8	231	T-TYPE, Turbo, VIN#9	22049	22050662
1983-1982	V6-3.8	231	T-TYPE, Turbo, VIN#3, 8	22049	88961761
1981	V6-3.8	231	T-TYPE, Exc.A/C, Turbo, VIN#3, 9	22049	22050662
1980	V6-3.8	231	S, Exc.A/C, Turbo, VIN#3	22043	22008490
1981-1980	V6-3.8	231	S, T-TYPE, A/C, Turbo, VIN#3	22043	22050663
1984-1982	V6-4.1	252	T-TYPE, Exc.A/C, Turbo, VIN#3, 4, 9	22049	22050662
1981	V6-4.1	252	S, T-TYPE, A/C, Turbo, VIN#3, 4	22043	22050663
1985-1981	V8-5.0	307	T-TYPE, VIN#Y	22049	22049774
1981	V8-5.0	307	T-TYPE, VIN#Y	22049	22050648
1981-1980	V8-5.0	307	S, T-TYPE, VIN#Y	22045	561826
1985-1982	V8-5.7	350	Heavy Duty Cooling, VIN#N	22045	12529772
1985-1981	V8-5.7 DIESEL	350	Exc.Heavy Duty Cooling, VIN#N	22049	22049774
1981	V8-5.7 DIESEL	350	Heavy Duty Cooling, VIN#N	22045	561826
1980	V8-5.7	350	S, VIN#R	22041	22050668
RIVIERA (MEX)					
1985-1979	6-3.8L	231	340F, 840F, 9F0F	22043	
1984-1981	6-4.1L	252	440G	22043	
1985-1980	8-5.0L	307	Y40G	22054	
1985-1977	8-5.7L	350	J40G, NF0D, R40G, X40G	22054	
1978-1977	8-6.6L	403	K40G	22054	
1965-1963	8-6.6L	401	40G, K40G	22054	
1969-1963	8-7.0L	425	40G	22054	
1976-1970	8-7.5L	455	40G, T40G, U40G, W40G, Y40G	22054	
ROADMASTER					
1991	V8-5.0	305	ESTATE, Exc.Heavy Duty Cooling, VIN#E	22145	22097578
1991	V8-5.0	305	ESTATE, Heavy Duty Cooling, VIN#E	22145	10197798
1996-1995	V8-5.7	350	ESTATE, LIMITED, LIMITED WAGON, Heavy Duty Cooling, VIN#P	22045	22149527
1994	V8-5.7	350	ESTATE, LIMITED, Heavy Duty Cooling, VIN#P	22045	10197605
1993-1992	V8-5.7	350	ESTATE, LIMITED, Exc.Heavy Duty Cooling, VIN#7, E	22145	22097578
1993-1992	V8-5.7	350	ESTATE, LIMITED, Heavy Duty Cooling, VIN#7, E	22145	10197798

FAN CLUTCH APPLICATION GUIDE



Model Years	Engine Liters	Cubic Inches	Application Description	Derale	Replaces OEM
BUICK (CONT.)					
ROADMASTER (MEX)					
1996-1994	8-5.7L	350	PFOG	22054	
1993-1992	8-5.7L	350	7TOG	22145	
ROADMASTER WAGON (MEX)					
1991	8-5.0L	305	ETOG	22145	
SKYHAWK					
1980	V6-3.8	231	S, A/C, VIN#A	22043	22050663
1980	V6-3.8	231	S, Exc.A/C, VIN#A	22043	22008490
SKYHAWK (MEX)					
1977	6-3.8L	231	A20G	22054	
1980-1975	6-3.8L	231	220G, A20G, C20G	22042	
SKYLARK (MEX)					
1963-1962	6-3.2L	198	20G	22054	
1967-1964	6-3.7L	225	10G, 20G	22043	
1977	6-3.8L	231	A20G	22054	
1979-1977	6-3.8L	231	A20G, C20G	22043	
1976-1975	6-3.8L	231	C20G	22049	
1975	6-4.1L	250	D10G	22054	
1971-1969	6-4.1L	250	10G	22049	
1968	6-4.1L	250	10G	22016	
1976-1975	8-4.3L	260	F20G	22054	
1977	8-4.9L	301	Y20G	22054	
1966	8-4.9L	300	40G, Y20G	22054	
1967-1964	8-4.9L	300	20G, 40G, G20G	22043	
1979-1977	8-5.0L	305	G20G, U20G	22054	
1967-1966	8-5.6L	340	20G, 40G, J20G	22043	
1979-1975	8-5.7L	350	H20G, J40G, L40G, R40G	22054	
1972	8-5.7L	350	H20G, J40G, L40G, R40G	22054	
1971-1968	8-5.7L	350	20G, 40G	22043	
1968	8-6.6L	400	20G, 40G	22054	
1966-1965	8-6.6L	400	20G, 40G	22054	
1966-1965	8-7.0L	425	40G	22054	
1972-1970	8-7.5L	455	40G, U40G	22054	
SPECIAL (MEX)					
1967-1964	6-3.7L	225	10G, 20G	22043	
1969	6-4.1L	250	10G	22054	
1968	6-4.1L	250	10G	22016	
1966	8-4.9L	300	40G	22054	
1967-1964	8-4.9L	300	20G, 40G, G20G	22043	
1967-1966	8-5.6L	340	20G, 40G, J20G	22054	
1969-1968	8-5.7L	350	20G, 40G	22043	
1969	8-6.6L	400	20G, 40G	22054	
WILDCAT (MEX)					
1970	8-5.7L	350	20G, 40G	22054	
1966-1963	8-6.6L	401	40G	22054	
1969-1963	8-7.0L	425	40G	22054	
1970	8-7.5L	455	40G	22054	
CADILLAC					
60 SPECIAL (MEX)					
1970	8-7.7L	472	40G	22054	
1968	8-7.7L	472	40G	22054	
BROUGHAM					
1992-1991	V8-5.0	305	VIN#E	22145	22097578
1992-1991	V8-5.0	305	VIN#E	22145	22103707
1990-1987	V8-5.0	307	VIN#9, Y	22043	22050678
1987	V8-5.0	307	VIN#Y	22049	22050662
1992-1990	V8-5.7	350	VIN#7, E	22145	22097578
CALAIS (MEX)					
1967-1965	8-7.0L	429	40G, C40G	22054	
1974-1972	8-7.7L	472	R40G	22054	
1970-1968	8-7.7L	472	40G, R40G	22054	
1976-1975	8-8.2L	500	S40G, SF0G	22054	
COMMERCIAL CHASSIS					
1984-1981	V8-6.0	368	VIN#6	22041	22050668
1980	V8-6.0	368	VIN#6	22041	4974948

Model Years	Engine Liters	Cubic Inches	Application Description	Derale	Replaces OEM
DEVILLE					
1982	V6-4.1	252	VIN#4	22043	22050678
1982-1980	V6-4.1	252	VIN#4	22041	22050669
1985	V8-4.1	250	VIN#8	22043	
1984	V8-4.1	250	VIN#8	22045	22049787
1983-1982	V8-4.1	250	VIN#8	22045	22049776
1984-1983	V8-5.7	350	VIN#N DIESEL	22043	22050678
1983-1982	V8-5.7	350	VIN#N DIESEL	22049	1625161
1981-1980	V8-5.7	350	VIN#N DIESEL	22041	22008500
1981	V8-6.0	368	VIN#9	22041	20506687
1980	V8-6.0	368	VIN#6	22041	4974948
DEVILLE (MEX)					
1982-1980	6-4.1L	252	440G	22041	
1985-1982	8-4.1L	252	8F0G, 8TOG	22043	
1984-1983	8-5.7L	350	NF0D	22049	
1982-1979	8-5.7L	350	NF0D	22041	
1981-1980	8-6.0L	368	640G, 9F0G	22041	
1979-1977	8-7.0L	425	S40G, TF0G	22041	
1967-1964	8-7.0L	429	40G, C40G	22054	
1974-1968	8-7.7L	472	40G, R40G	22054	
1976-1974	8-8.2L	500	S40G, SF0G	22054	
ELDORADO					
1982-1981	V6-4.1	252	VIN#4	22049	22050662
1987-1986	V8-4.1	250	VIN#8	22043	
1985-1982	V8-4.1	250	BIARRITZ, VIN#8	22045	22049776
1983	V8-5.7	350	VIN#N DIESEL	22043	19161465
1985-1982	V8-5.7	350	VIN#N DIESEL	22049	1625161
1981-1980	V8-5.7	350	VIN#N DIESEL	22041	22008500
1980	V8-5.7	350	VIN#8	22041	22008500
1981-1980	V8-6.0	368	VIN#9	22041	22008498
ELDORADO (MEX)					
1982	6-4.1L	252	440G	22054	
1981	6-4.1L	252	440G	22043	
1987-1982	8-4.1L	252	8F0G, 8TOG	22054	
1985-1982	8-5.7L	350	NF0D	22054	
1981-1980	8-5.7L	350	8F0G, NF0D	22041	
1979	8-5.7L	350	BF0G, NF0D	22054	
1981-1980	8-6.0L	368	9F0G	22041	
1978-1977	8-7.0L	425	S40G, TF0G	22054	
1967-1964	8-7.0L	429	40G, C40G, S40G, TF0G	22054	
1971	8-7.7L	472	40G	22049	
1969-1968	8-7.7L	472	40G	22049	
1976-1970	8-8.2L	500	40G, S40G, SF0G	22054	
ESCALADE					
2004-2002	V8-5.3	325	Automatic Temperature Controls (Exc.Towing Package), VIN#T	22158	22149877
2005-2002	V8-5.3	325	Automatic Temperature Controls (Towing Package), VIN#T	22158	15073014
2004-2002	V8-5.3	325	Manual Temperature Controls, VIN#T	22158	22149894
2000-1999	V8-5.7	350	A/C (Exc.Towing Package), VIN#R	22158	15022299
2000-1999	V8-5.7	350	A/C (Towing Package), VIN#R	22158	15022300
2000-1999	V8-5.7	350	Exc.A/C, VIN#R	22162	22149834
2006-2002	V8-6.0	364	ESV, EXT, Automatic Temperature Controls (Towing Package), VIN#N, T	22158	15073014
FLEETWOOD					
1982-1980	V6-4.1	252	BROUGHAM, VIN#4	22041	22050669
1985-1984	V8-4.1	250	BROUGHAM, RWD, VIN#8	22045	22049787
1983-1982	V8-4.1	250	BROUGHAM, VIN#8	22045	22049776
1986	V8-5.0	307	BROUGHAM, VIN#Y	22049	22050662



FAN CLUTCH APPLICATION GUIDE

Model Years	Engine Liters	Cubic Inches	Application Description	Derale	Replaces OEM
CADILLAC (CONT.)					
FLEETWOOD (CONT.)					
1986	V8-5.0	307	BROUGHAM, VIN#Y	22043	22050678
1996-1995	V8-5.7	350	BROUGHAM, Heavy Duty Cooling, VIN#P	22045	22149527
1994	V8-5.7	350	BROUGHAM, Heavy Duty Cooling, VIN#P	22045	10197605
1993	V8-5.7	350	BROUGHAM, Heavy Duty Cooling, VIN#7	22145	12529773
1985-1982	V8-5.7 DIESEL	350	BROUGHAM, VIN#N	22043	22050678
1981-1980	V8-5.7 DIESEL	350	BROUGHAM, VIN#N	22041	22050665
1984-1982	V8-6.0	368	FORMAL, VIN#9	22041	19161344
1982	V8-6.0	368	VIN#6	22041	22050668
1981	V8-6.0	368	BROUGHAM, FORMAL, VIN#9	22041	20506687
1980	V8-6.0	368	BROUGHAM, FORMAL, VIN#6	22041	4974948
FLEETWOOD 75 (MEX)					
1974-1972	8-7.7L	472	R40G	22054	
1970	8-7.7L	472	40G, R40G	22054	
1968	8-7.7L	472	40G, R40G	22054	
1975	8-8.2L	500	S40G, SF0G	22054	
FLEETWOOD BROUGHAM (MEX)					
1985	8-4.1L	252	8T0G	22043	
1992-1991	8-5.0L	305	ET0G	22145	
1990-1989	8-5.0L	307	94HG	22043	
1987	8-5.0L	307	94HG	22043	
1990-1986	8-5.0L	307	94HG, Y40G	22026	
1996-1995	8-5.7L	350	Standard cooling, PFOG	22045	
1996-1994	8-5.7L	350	With heavy duty cooling, PFOG	22054	
1993-1990	8-5.7L	350	7T0G	22145	
1985	8-5.7L	350	NF0D	22049	
1974-1972	8-7.7L	472	R40G	22054	
1976-1974	8-8.2L	500	S40G, SF0G	22054	
FLEETWOOD FWD (MEX)					
1985	8-4.1L	252	8T0G	22043	
FLEETWOOD (MEX)					
1982-1980	6-4.1L	252	440G	22041	
1983-1982	8-4.1L	252	8F0G, 8T0G	22043	
1996-1994	8-5.7L	350	PFOG	22054	
1993	8-5.7L	350	7T0G	22145	
1983	8-5.7L	350	640G, NF0D	22049	
1982-1979	8-5.7L	350	NF0D	22041	
1984-1980	8-6.0L	368	640G, 9F0G, 9T0G	22041	
1979-1977	8-7.0L	425	S40G, TF0G	22041	
1969	8-7.7L	472	40G	22054	
SEVENTY-FIVE (MEX)					
1967-1965	8-7.0L	429	40G, C40G	22026	
1964	8-7.0L	429	40G	22016	
SEVILLE					
1982	V6-4.1	252	VIN#4	22049	22050662
1981	V6-4.1	252	VIN#4	22043	22050663
1985-1982	V8-4.1	250	VIN#8	22045	22049776
1985-1982	V8-5.7 DIESEL	350	VIN#N	22049	1625161
1981-1980	V8-5.7 DIESEL	350	VIN#N	22041	22008500
1980	V8-5.7	350	VIN#8	22041	22008500
1981-1980	V8-6.0	368	VIN#9	22041	22008498
SEVILLE (MEX)					
1982-1981	6-4.1L	252	440G	22043	
1985-1982	8-4.1L	252	8F0G, 8T0G	22054	
1985-1982	8-5.7L	350	NF0D	22054	
1981-1980	8-5.7L	350	8F0G, NF0D	22041	
1979-1976	8-5.7L	350	BF0G, NF0D, RF0G	22054	
1981-1980	8-6.0L	368	9F0G	22041	
SIXTY SPECIAL (MEX)					
1967-1965	8-7.0L	429	40G, C40G	22026	

Model Years	Engine Liters	Cubic Inches	Application Description	Derale	Replaces OEM
1964	8-7.0L	429	40G	22016	
CHEVROLET					
ASTRO					
1990-1988	L4-2.5	151	A/C, VIN#E	22147	22097066
1987	L4-2.5	151	A/C, VIN#E	22179	15549993
1986-1985	L4-2.5	151	A/C, VIN#E	22013	14076343
2005-1996	V6-4.3	262	VIN#W, X	22158	15089746
1995-1990	V6-4.3	262	VIN#B, W	22145	15674644
1994-1987	V6-4.3	262	A/C, A/C (Exc. Drive Ratio 3.73), VIN#Z	22142	22124526
1994-1987	V6-4.3	262	A/C, A/C (Final Drive Ratio 3.73), VIN#Z	22142	22149818
1994-1987	V6-4.3	262	Exc. A/C, VIN#B, Z	22145	22149568
1986-1985	V6-4.3	262	A/C, VIN#N, Z	22026	22062566
1986-1985	V6-4.3	262	Exc. A/C, VIN#N, Z	22045	22049787
AVALANCHE 1500					
2004-2002	V8-5.3	323	2WD (4WD) (Heavy Duty Heater), VIN#T	22158	22149894
2004-2002	V8-5.3	323	2WD (4WD), VIN#T	22158	22149877
2006-2002	V8-5.3	323	LS, LT, Z66, Z71, 2WD (4WD), VIN#T, Z, L59	22158	15073014
AVALANCHE 2500					
2003	V8-8.1	496	VIN#G	22158	15091842
2006-2002	V8-8.1	496	LS, LT, VIN#G	22158	15712914
BELAIR (MEX)					
1965	6-3.8L	230	10G	22038	
1964-1962	6-3.8L	230	10G	22016	
1973-1969	6-4.1L	250	10G, D10G	22054	
1968-1966	6-4.1L	250	10G	22016	
1957-1955	8-4.3L	265	20G, 40G	22016	
1967-1957	8-4.6L	283	20G, 40G, F0G	22016	
1968	8-5.0L	307	20G	22054	
1969-1962	8-5.3L	327	20G, 40G	22016	
1975-1969	8-5.7L	350	20G, 40G, H20G, K40G, L40G	22054	
1961-1958	8-5.7L	348	23G, 40G	22016	
1969	8-6.5L	396	40G	22054	
1968-1965	8-6.5L	396	40G	22016	
1975-1970	8-6.6L	400	20G, 40G, R20G, S40G, U40G	22054	
1965-1961	8-6.7L	409	40G	22016	
1969	8-7.0L	427	40G	22054	
1968-1966	8-7.0L	427	40G	22016	
1975-1970	8-7.4L	454	40G, V40G, X40G, Y40G	22054	
BISCAYNE (MEX)					
1965	6-3.8L	230	10G	22038	
1964-1962	6-3.8L	230	10G	22016	
1972-1969	6-4.1L	250	10G, D10G	22054	
1968-1966	6-4.1L	250	10G	22016	
1967-1958	8-4.6L	283	20G, 40G, F0G	22016	
1968	8-5.0L	307	20G	22054	
1969-1962	8-5.3L	327	20G, 40G	22016	
1972-1969	8-5.7L	350	20G, 40G, H20G	22054	
1961-1958	8-5.7L	348	23G, 40G	22016	
1969	8-6.5L	396	40G	22054	
1968-1965	8-6.5L	396	40G	22016	
1972-1970	8-6.6L	400	20G, 40G, R20G, S40G	22054	
1965-1961	8-6.7L	409	40G	22016	
1969	8-7.0L	427	40G	22054	
1968-1966	8-7.0L	427	40G	22016	
1972-1970	8-7.4L	454	40G, V40G, W40G	22054	
BLAZER					
1984	L4-1.9	119	S10, VIN#A	22013	14076309
1984-1983	L4-1.9	119	S10, VIN#A	22048	14046527
1984	L4-2.0	122	S10, VIN#Y	22013	14076309
1984-1983	L4-2.0	122	S10, VIN#A, Y	22048	14046527
1984	L4-2.2 DIESEL	134	S10, VIN#S	22013	14066205
1988-1987	L4-2.5	151	S10, VIN#E	22147	22097066
1986	L4-2.5	151	S10, VIN#E	22026	22062566

FAN CLUTCH APPLICATION GUIDE



Model Years	Engine Liters	Cubic Inches	Application Description	Derale	Replaces OEM
CHEVROLET (CONT.)					
BLAZER (CONT.)					
1985	L4-2.5	151	S10, VIN#E	22056	14046527
1985	L4-2.5	151	S10, VIN#E	22056	15530775
1982-1980	L6-4.1	250	K5, A/C, VIN#D	22043	22049775
1982-1980	L6-4.1	250	K5, Exc.A/C, VIN#D	22043	22050660
1990-1987	V6-2.8	173	S10, A/C, VIN#R	22142	15981250
1990-1987	V6-2.8	173	S10, Exc.A/C, VIN#R	22179	15564860
1986	V6-2.8	173	S10, A/C, VIN#R	22045	22049787
1985	V6-2.8	173	S10, A/C, VIN#A, B, Y	22048	14046527
1986-1985	V6-2.8	173	S10, Exc.A/C, VIN#B, E, R	22026	22062566
1984	V6-2.8	173	S10, VIN#B	22026	89000171
1983	V6-2.8	173	S10, A/C, VIN#A, B, Y	22048	14046527
1996	V6-4.3	262	A/C (Exc.Heavy Duty Heater), VIN#W	22158	19161341
2005-1996	V6-4.3	262	TRAILBLAZER, A/C (Exc.Heavy Duty Heater), Exc.Heavy Duty Heater, VIN#W, X	22158	15154901
2003-1996	V6-4.3	262	TRAILBLAZER, Heavy Duty Heater, VIN#W, X	22162	22149819
1995	V6-4.3	262	Exc.Heavy Duty Heater, VIN#W	22140	15718191
1995	V6-4.3	262	Heavy Duty Heater, VIN#W	22153	22135391
1994-1988	V6-4.3	262	S10, A/C, VIN#W, Z	22145	15709933
1993-1988	V6-4.3	262	S10, Exc.A/C, VIN#W, Z	22153	22082085
1987	V8-5.0	305	VIN#H	22045	22049776
1986-1985	V8-5.0	305	K5, VIN#H	22049	22050676
1987-1985	V8-5.0	305	K5, VIN#H	22045	88961767
1984-1982	V8-5.0	305	K5, VIN#F, H	22045	22050671
1987-1982	V8-5.0	305	K5, VIN#F, H	22045	22050672
1981	V8-5.0	305	K5, VIN#H	22045	14006730
1982-1980	V8-5.0	305	K5, VIN#F, G, H	22049	22008464
1981-1980	V8-5.0	305	K5, VIN#F, G, H	22045	22050651
1994	V8-5.7	350	VIN#K	22145	22124529
1994-1993	V8-5.7	350	VIN#K	22142	22124526
1993-1989	V8-5.7	350	VIN#K	22145	15671898
1994-1989	V8-5.7	350	VIN#K	22145	22149568
1994-1989	V8-5.7	350	VIN#K	22140	22149569
1989-1988	V8-5.7	350	VIN#K	22045	22136853
1988-1987	V8-5.7	350	VIN#K	22045	22049776
1989-1985	V8-5.7	350	K5, VIN#F, H, K, L	22045	22050672
1988-1985	V8-5.7	350	K5, VIN#H, K, L	22049	22050676
1989-1985	V8-5.7	350	K5, VIN#H, K, L	22045	88961767
1984	V8-5.7	350	K5, A/C, VIN#K, L	22045	22049776
1983-1982	V8-5.7	350	K5, A/C, VIN#L	22045	15665117
1984-1982	V8-5.7	350	K5, Exc.A/C, VIN#H, L	22045	22050671
1981-1980	V8-5.7	350	K5, VIN#F, G, L	22045	22050651
1981-1980	V8-5.7	350	K5, VIN#L	22045	14006730
1987	V8-6.2 DIESEL	379	VIN#C	22052	88961768
1991-1985	V8-6.2 DIESEL	379	K5, VIN#C	22052	15625460
1991-1985	V8-6.2 DIESEL	379	K5, VIN#C	22052	15677108
1984-1983	V8-6.2 DIESEL	379	K5, VIN#C	22052	14032395
1984-1983	V8-6.2 DIESEL	379	K5, VIN#C	22052	14061688
1984-1982	V8-6.2 DIESEL	379	K5, Exc.Towing Package, VIN#C	22052	14050448
1982	V8-6.2 DIESEL	379	K5, Towing Package, VIN#C	22602	14032392
1994	V8-6.5 DIESEL	395	Turbo, VIN#S	22605	15991496
C10					
1984-1980	L6-4.1	250	BIG TEN, A/C, VIN#D	22043	22049775
1984-1980	L6-4.1	250	BIG TEN, Exc.A/C, VIN#D	22043	22050660
1980	L6-4.8	292	BIG TEN, A/C, VIN#D, T	22043	22049775
1980	L6-4.8	292	BIG TEN, VIN#T	22043	22050661
1986-1985	V6-4.3	262	VIN#N	22045	22049776

Model Years	Engine Liters	Cubic Inches	Application Description	Derale	Replaces OEM
1986-1985	V6-4.3	262	VIN#N	22049	22050676
1986-1985	V6-4.3	262	VIN#N	22045	88961767
1986-1985	V8-5.0	305	VIN#F, H, N	22049	22050676
1986-1985	V8-5.0	305	VIN#F, N	22045	22049776
1986-1985	V8-5.0	305	VIN#H, N	22045	88961767
1984-1982	V8-5.0	305	VIN#F, H	22045	22050671
1986-1982	V8-5.0	305	VIN#F, H	22045	22050672
1981	V8-5.0	305	VIN#H	22045	14006730
1982-1980	V8-5.0	305	BIG TEN, VIN#F, G, H	22049	22008464
1981-1980	V8-5.0	305	BIG TEN, VIN#F, G, H	22045	22050651
1986-1985	V8-5.7	350	VIN#F, H, L, M	22045	22050672
1986-1985	V8-5.7	350	VIN#F, H, L, M, N	22049	22050676
1986-1985	V8-5.7	350	VIN#H, L, N	22045	88961767
1986-1984	V8-5.7	350	A/C, VIN#F, L, N	22045	22049776
1983-1982	V8-5.7	350	A/C, VIN#L	22045	15665117
1984-1982	V8-5.7	350	Exc.A/C, VIN#F, H, L, M	22045	22050671
1983-1982	V8-5.7	350	VIN#F, H, L, M	22045	22050672
1981-1980	V8-5.7	350	A/C, VIN#Z	22045	14006732
1981-1980	V8-5.7 DIESEL	350	Exc.A/C, VIN#Z	22045	14006731
1981-1980	V8-5.7	350	BIG TEN, VIN#F, G, H, L, M, P	22045	22050651
1981-1980	V8-5.7	350	BIG TEN, VIN#L	22045	14006730
1986-1985	V8-6.2 DIESEL	379	VIN#C	22052	15677108
1986-1985	V8-6.2 DIESEL	379	VIN#C, J	22052	15625460
1984-1983	V8-6.2 DIESEL	379	VIN#C	22052	14061688
1983	V8-6.2 DIESEL	379	VIN#C	22052	14061689
1984-1982	V8-6.2 DIESEL	379	Exc.Towing Package, VIN#C	22052	14050448
1982	V8-6.2 DIESEL	379	Towing Package, VIN#C, J	22602	14032392
1984-1982	V8-6.2 DIESEL	379	VIN#C, J	22052	14032395
1980	V8-7.4	454	BIG TEN, VIN#L, S, W	22045	14006730
C1500					
1998-1997	V6-4.3	262	A/C (Exc.Towing Package), A/C (Exc.Towing Package) (11 Blade Composite Fan), VIN#W	22158	15022299
1998-1997	V6-4.3	262	A/C (Towing Package), A/C (Towing Package) (11 Blade Composite Fan), VIN#W	22158	15022300
1997-1996	V6-4.3	262	A/C (Exc.Towing Package), A/C (Exc.Towing Package) (5 Blade Steel Fan), VIN#W	22158	15977341
1997-1996	V6-4.3	262	A/C (Towing Package), A/C (Towing Package) (5 Blade Steel Fan), VIN#W	22158	15999126
1998-1996	V6-4.3	262	Exc.A/C, VIN#W	22162	22149834
1995-1994	V6-4.3	262	VIN#Z	22145	22124529
1995-1993	V6-4.3	262	VIN#Z	22142	22124526
1993-1988	V6-4.3	262	VIN#Z	22145	15671898
1995-1988	V6-4.3	262	VIN#Z	22145	22149568
1995-1988	V6-4.3	262	VIN#Z	22140	22149569
1999-1997	V8-5.0	305	A/C (Exc.Towing Package), A/C (Exc.Towing Package) (11 Blade Composite Fan), VIN#M, W	22158	15022299
1999-1997	V8-5.0	305	A/C (Towing Package), A/C (Towing Package) (11 Blade Composite Fan), VIN#M, W	22158	15022300
1997-1996	V8-5.0	305	A/C (Exc.Towing Package), A/C (Exc.Towing Package) (5 Blade Steel Fan), VIN#M, W	22158	15977341
1997-1996	V8-5.0	305	A/C (Towing Package), A/C (Towing Package) (5 Blade Steel Fan), VIN#M, W	22158	15999126



FAN CLUTCH APPLICATION GUIDE

Model Years	Engine Liters	Cubic Inches	Application Description	Derale	Replaces OEM
CHEVROLET (CONT.)					
C1500 (CONT.)					
1998-1996	V8-5.0	305	Exc.A/C, VIN#M, W	22162	22149834
1995-1992	V8-5.0	305	VIN#H, Z	22145	22124529
1989-1988	V8-5.0	305	VIN#H, Z	22145	15671898
1988	V8-5.0	305	VIN#H, Z	22145	22124529
1995-1988	V8-5.0	305	VIN#H, Z	22145	22149568
1995-1988	V8-5.0	305	VIN#H, Z	22140	22149569
1999-1997	V8-5.7	350	A/C (Exc.Towing Package), A/C (Exc.Towing Package) (11 Blade Composite Fan), VIN#M, R, W	22158	15022299
1999-1997	V8-5.7	350	A/C (Towing Package), A/C (Towing Package) (11 Blade Composite Fan), VIN#M, R, W	22158	15022300
1997-1996	V8-5.7	350	A/C (Exc.Towing Package), A/C (Exc.Towing Package) (5 Blade Steel Fan), VIN#M, R, W	22158	15977341
1997-1996	V8-5.7	350	A/C (Towing Package), A/C (Towing Package) (5 Blade Steel Fan), VIN#M, R, W	22158	15999126
1998-1996	V8-5.7	350	Exc.A/C, VIN#M, R, W	22162	22149834
1995-1994	V8-5.7	350	VIN#H, K, Z	22145	22124529
1995-1993	V8-5.7	350	VIN#K, Z	22142	22124526
1993-1988	V8-5.7	350	VIN#H, K, Z	22145	15671898
1995-1988	V8-5.7	350	VIN#H, K, Z	22145	22149568
1995-1988	V8-5.7	350	VIN#H, K, Z	22140	22149569
1993-1988	V8-6.2	379	VIN#C	22154	15671895
1998-1997	V8-6.5	395	Turbo, VIN#F	22613	15022302
1996-1994	V8-6.5	395	Turbo, VIN#P, S	22605	15991496
1993-1990	V8-7.4	454	VIN#N	22145	15671897
1993-1990	V8-7.4	454	VIN#N	22145	15699657
C20					
1984-1980	L6-4.1	250	BIG TEN, A/C, VIN#D, T	22043	22049775
1984-1980	L6-4.1	250	BIG TEN, Exc.A/C, VIN#D	22043	22050660
1986-1985	L6-4.8	292	VIN#H, L, N, T	22045	88961767
1984	L6-4.8	292	A/C, VIN#T	22045	14007833
1981-1980	L6-4.8	292	A/C, VIN#T	22026	22008474
1984-1980	L6-4.8	292	BIG TEN, A/C, Exc.A/C, VIN#D, T	22043	22049775
1986-1985	V6-4.3	262	A/C, VIN#F, L, N	22045	22049776
1986-1985	V6-4.3	262	VIN#F, H, L, M, N	22049	22050676
1986-1985	V6-4.3	262	VIN#H, L, N, T	22045	88961767
1986	V8-5.0	305	A/C, VIN#F, H, L, N	22045	22049776
1985	V8-5.0	305	VIN#F, H, L, M, N	22049	22050676
1986-1985	V8-5.0	305	VIN#H, L, N, T	22045	88961767
1984-1982	V8-5.0	305	Exc.A/C, VIN#F, H, L, M	22045	22050671
1982	V8-5.0	305	VIN#F, G, H	22049	22008464
1986-1982	V8-5.0	305	VIN#F, H, L, M	22045	22050672
1981-1980	V8-5.0	305	BIG TEN, VIN#F, G, H, L, M, P	22045	22050651
1986-1985	V8-5.7	350	VIN#F, H, L, M, N	22049	22050676
1986-1985	V8-5.7	350	VIN#H, L, M, N, T	22045	88961767
1986-1984	V8-5.7	350	A/C, VIN#F, H, L, N	22045	22049776
1983-1982	V8-5.7	350	A/C, VIN#L	22045	15665117
1984-1982	V8-5.7	350	Exc.A/C, VIN#F, H, L, M	22045	22050671
1986-1982	V8-5.7	350	VIN#F, H, L, M	22045	22050672
1981-1980	V8-5.7	350	BIG TEN, VIN#F, G, H, L, M, P	22045	22050651
1984-1980	V8-5.7	350	VIN#M	22045	14007833
1986-1985	V8-6.2	379	VIN#C, J	22052	15625460
1986-1985	V8-6.2	379	VIN#C, J	22052	15677108
1984-1983	V8-6.2	379	VIN#C	22052	14061688
1983	V8-6.2	379	VIN#C, J	22052	14061689

Model Years	Engine Liters	Cubic Inches	Application Description	Derale	Replaces OEM
1984-1982	V8-6.2	379	Exc.Towing Package, VIN#C, J	22052	14050448
1982	V8-6.2	379	Towing Package, VIN#C, J	22602	14032392
1984-1982	V8-6.2	379	VIN#C, J	22052	14032395
1986-1985	V8-7.4	454	VIN#H, L, M, N, T, W	22045	88961767
1986-1985	V8-7.4	454	VIN#W	22045	15963247
1984-1982	V8-7.4	454	VIN#M, W	22045	14007833
1984-1981	V8-7.4	454	VIN#W	22045	14007832
1984-1980	V8-7.4	454	VIN#S, W	22045	14015569
C2500					
1995-1994	V6-4.3	262	VIN#Z	22145	22124529
1995-1993	V6-4.3	262	VIN#Z	22142	22124526
1993-1988	V6-4.3	262	VIN#Z	22145	15671898
1995-1988	V6-4.3	262	VIN#Z	22145	22149568
1995-1988	V6-4.3	262	VIN#Z	22140	22149569
1998-1997	V8-5.0	305	A/C (Exc.Towing Package), A/C (Exc.Towing Package) (11 Blade Composite Fan), VIN#M	22158	15022299
1998-1997	V8-5.0	305	A/C (Towing Package), A/C (Towing Package) (11 Blade Composite Fan), VIN#M	22158	15022300
1997-1996	V8-5.0	305	A/C (Exc.Towing Package), A/C (Exc.Towing Package) (5 Blade Steel Fan), VIN#M	22158	15977341
1997-1996	V8-5.0	305	A/C (Towing Package), A/C (Towing Package) (5 Blade Steel Fan), VIN#M	22158	15999126
1998-1996	V8-5.0	305	Exc.A/C, VIN#M	22162	22149834
1995-1992	V8-5.0	305	VIN#H, Z	22145	22124529
1990-1988	V8-5.0	305	VIN#H, Z	22145	15671898
1995-1988	V8-5.0	305	VIN#H, Z	22145	22149568
1995-1988	V8-5.0	305	VIN#H, Z	22140	22149569
2000-1997	V8-5.7	350	A/C (Exc.Towing Package), A/C (Exc.Towing Package) (11 Blade Composite Fan), VIN#M, R	22158	15022299
2000-1997	V8-5.7	350	A/C (Towing Package), A/C (Towing Package) (11 Blade Composite Fan), VIN#M, R	22158	15022300
1997-1996	V8-5.7	350	A/C (Exc.Towing Package), A/C (Exc.Towing Package) (5 Blade Steel Fan), VIN#M, R	22158	15977341
1997-1996	V8-5.7	350	A/C (Towing Package), A/C (Towing Package) (5 Blade Steel Fan), VIN#M, R	22158	15999126
2000-1996	V8-5.7	350	Exc.A/C, VIN#M, R	22162	22149834
1995-1994	V8-5.7	350	VIN#H, K, Z	22145	22124529
1995-1993	V8-5.7	350	VIN#K, Z	22142	22124526
1993-1988	V8-5.7	350	VIN#H, K, Z	22145	15671898
1995-1988	V8-5.7	350	VIN#H, K, Z	22145	22149568
1995-1988	V8-5.7	350	VIN#H, K, Z	22140	22149569
1993-1988	V8-6.2	379	VIN#C, J	22154	15671895
2000-1999	V8-6.5	395	Turbo, VIN#F	22614	15029405
1999-1997	V8-6.5	395	Turbo, VIN#F, S	22613	15022302
1996-1994	V8-6.5	395	Turbo, VIN#F, P, S	22605	15991496
1993-1992	V8-6.5	395	Turbo, VIN#F	22606	15671935
2000-1996	V8-7.4	454	VIN#J	22145	15022301
1993-1991	V8-7.4	454	VIN#N	22145	15671897
1995-1991	V8-7.4	454	VIN#N	22145	15699657
C30					
1980	L6-4.1	250	BIG TEN, A/C, Exc.A/C, VIN#D, T	22043	22049775
1980	L6-4.1	250	BIG TEN, Exc.A/C, VIN#D	22043	22050660

FAN CLUTCH APPLICATION GUIDE



Model Years	Engine Liters	Cubic Inches	Application Description	Derale	Replaces OEM
CHEVROLET (CONT.)					
C30 (CONT.)					
1986-1985	L6-4.8	292	VIN#H, L, M, N, T, W	22045	88961767
1984	L6-4.8	292	A/C, VIN#M, T, W	22045	14007833
1981-1980	L6-4.8	292	A/C, VIN#T	22026	22008474
1984-1980	L6-4.8	292	BIG TEN, A/C, Exc.A/C, VIN#D, T	22043	22049775
1986	V8-5.0	305	VIN#F, H, L, M	22045	22050672
1986	V8-5.0	305	VIN#F, H, L, M, N	22049	22050676
1986	V8-5.0	305	VIN#H, L, M, N, T, W	22045	88961767
1986-1985	V8-5.7	350	VIN#F, H, L, M, N	22049	22050676
1986-1985	V8-5.7	350	VIN#H, L, M, N, T, W	22045	88961767
1983	V8-5.7	350	A/C, VIN#L	22045	15665117
1984-1982	V8-5.7	350	Exc.A/C, VIN#F, H, L, M	22045	22050671
1986-1982	V8-5.7	350	VIN#F, H, L, M	22045	22050672
1984-1980	V8-5.7	350	A/C, VIN#M, T, W	22045	14007833
1981-1980	V8-5.7	350	BIG TEN, VIN#F, G, H, L, M, P	22045	22050651
1986-1985	V8-6.2	379	VIN#C, J	22052	15625460
1986-1985	V8-6.2	379	VIN#C, J	22052	15677108
1983	V8-6.2	379	VIN#J	22052	14061689
1984-1982	V8-6.2	379	VIN#C, J	22052	14032395
1984-1982	V8-6.2	379	VIN#C, J	22052	14050448
1982	V8-6.2	379	VIN#J	22602	14032392
1986-1985	V8-7.4	454	VIN#H, L, M, N, T, W	22045	88961767
1986-1985	V8-7.4	454	VIN#W	22045	15963247
1984-1982	V8-7.4	454	A/C, VIN#M, T, W	22045	14007833
1984-1981	V8-7.4	454	VIN#W	22045	14007832
1984-1980	V8-7.4	454	VIN#S, W	22045	14015569
C3500					
2000-1997	V8-5.7	350	A/C (Exc.Towing Package), A/C (Exc.Towing Package) (11 Blade Composite Fan), VIN#R	22158	15022299
2000-1997	V8-5.7	350	A/C (Towing Package), A/C (Towing Package) (11 Blade Composite Fan), VIN#R	22158	15022300
1997-1996	V8-5.7	350	A/C (Exc.Towing Package), A/C (Exc.Towing Package) (5 Blade Steel Fan), VIN#R	22158	15977341
1997-1996	V8-5.7	350	A/C (Towing Package), A/C (Towing Package) (5 Blade Steel Fan), VIN#R	22158	15999126
2000-1996	V8-5.7	350	Exc.A/C, VIN#R	22162	22149834
1995-1994	V8-5.7	350	VIN#K	22145	22124529
1995-1993	V8-5.7	350	VIN#K	22142	22124526
1993-1988	V8-5.7	350	VIN#K	22145	15671898
1995-1988	V8-5.7	350	VIN#K	22145	22149568
1993-1988	V8-6.2	379	VIN#J	22154	15671895
2002-1999	V8-6.5	395	HD, HD CHASSIS CAB, Turbo, DIESEL, VIN#F	22614	15029405
1999-1997	V8-6.5	395	Turbo, VIN#F	22613	15022302
1996-1994	V8-6.5	395	Turbo, VIN#F	22605	15991496
1993-1992	V8-6.5	395	Turbo, VIN#F	22606	15671935
2000-1996	V8-7.4	454	VIN#J	22145	15022301
1993-1988	V8-7.4	454	VIN#N	22145	15671897
1995-1988	V8-7.4	454	VIN#N	22145	15699657
2002-2001	V8-8.1	496	HD, HD CHASSIS CAB, VIN#G	22158	15049054
CAMARO					
1986-1984	L4-2.5	151	Exc.A/C, VIN#2	22049	

Model Years	Engine Liters	Cubic Inches	Application Description	Derale	Replaces OEM
1986-1982	L4-2.5	151	A/C, A/C (Exc.Heavy Duty Cooling), VIN#2	22049	22008508
1982	L4-2.5	151	A/C (Heavy Duty Cooling), VIN#2	22045	22049787
1984-1982	V6-2.8	173	VIN#1	22049	22050676
1981	V6-3.8	231	Exc.A/C, VIN#A	22049	22050662
1981-1980	V6-3.8	231	A/C, VIN#A	22043	22050663
1981-1980	V6-3.8	229	VIN#K	22045	460798
1981-1980	V6-3.8	229	VIN#K	22045	22050654
1981-1980	V8-4.4	267	VIN#J, K	22045	460798
1986-1985	V8-5.0	305	VIN#F, G, H	22049	
1985-1983	V8-5.0	305	Exc.A/C, VIN#1, 7, G, H, S	22049	22050676
1984-1983	V8-5.0	305	VIN#7, G, H	22045	15963247
1984-1982	V8-5.0	305	A/C, A/C (Heavy Duty Cooling), VIN#7, G, H, S	22049	22050673
1985-1982	V8-5.0	305	A/C (Exc.Heavy Duty Cooling), VIN#7, G, H	22045	22050672
1982	V8-5.0	305	Exc.A/C, VIN#7, H	22049	22050656
1981-1980	V8-5.0	305	VIN#H	22045	22050657
1981-1980	V8-5.0	305	VIN#H, J, K	22045	460798
1981-1980	V8-5.7	350	VIN#H, L	22045	22050657
CAMARO (MEX)					
1986-1982	4-2.5L	151	Standard cooling, 2TOG, F20G	22054	
1982	4-2.5L	151	With heavy duty cooling, 2TOG, F20G	22043	
1984-1982	6-2.8L	173	120G	22054	
1981-1980	6-3.8L	231	A20G	22043	
1981-1980	6-3.8L	229	K20G	22054	
1969-1967	6-3.8L	230	10G	22049	
1979-1967	6-4.1L	250	10G, D10G	22054	
1981-1980	8-4.4L	267	J20G	22054	
1986-1976	8-5.0L	305	740G, 7T0G, FF0G, G20G, G4HG, H40G, Q20G, ST0G, U20G	22054	
1969	8-5.0L	302	4HG	22049	
1973-1967	8-5.0L	302	20G, 4HG, 740G, 7T0G, F20G, FF0G, G20G, G4HG, H40G, Q20G, ST0G, U20G	22054	
1969-1967	8-5.3L	327	20G, 40G	22054	
1981-1967	8-5.7L	350	20G, 40G, H20G, K40G, L40G, T40G	22054	
1970-1969	8-6.5L	396	40G	22054	
1968-1967	8-6.5L	396	40G	22016	
1972-1970	8-6.6L	400	20G, 40G, U40G	22054	
1969	8-7.0L	427	40G	22054	
CAPRICE					
1984-1982	V6-3.8	229	CLASSIC, VIN#9, K	22049	22050649
1984-1982	V6-3.8	231	CLASSIC, VIN#A	22043	22050663
1981-1980	V6-3.8	231	CLASSIC, VIN#A	22049	22050662
1981-1980	V6-3.8	229	CLASSIC, VIN#K	22049	342754
1981-1980	V6-3.8	229	CLASSIC, VIN#K	22043	22008426
1981-1980	V6-3.8	229	CLASSIC, VIN#K	22045	22050654
1993-1992	V6-4.3	262	CLASSIC, VIN#Z	22145	10197798
1993-1992	V6-4.3	262	CLASSIC, VIN#Z	22145	22097578
1992	V6-4.3	262	VIN#Z	22145	12529773
1990-1989	V6-4.3	262	CLASSIC, VIN#Z	22145	12529773
1990-1989	V6-4.3	262	CLASSIC, VIN#Z	22145	22088612
1990-1989	V6-4.3	262	CLASSIC, VIN#Z	22145	22097578
1988-1987	V6-4.3	262	CLASSIC, CLASSIC BROUGHAM, VIN#Z	22045	22050672
1988-1987	V6-4.3	262	CLASSIC, CLASSIC BROUGHAM, VIN#Z	22045	88961759
1986	V6-4.3	262	CLASSIC, A/C (Exc.Heavy Duty Cooling), VIN#Z	22049	22075085
1986-1985	V6-4.3	262	CLASSIC, A/C (Exc.Heavy Duty Cooling), A/C (Heavy Duty Cooling), VIN#Z	22045	22049776
1985	V6-4.3	262	CLASSIC, CLASSIC BROUGHAM, A/C (Heavy Duty Cooling), VIN#Z	22045	22050672



FAN CLUTCH APPLICATION GUIDE

Model Years	Engine Liters	Cubic Inches	Application Description	Derale	Replaces OEM
CHEVROLET (CONT.)					
CAPRICE (CONT.)					
1988-1985	V6-4.3	262	CLASSIC, CLASSIC BROUGHAM, Exc.A/C, VIN#Z	22049	22050676
1996-1995	V8-4.3	265	CLASSIC, VIN#W	22045	22149527
1994	V8-4.3	265	CLASSIC, CLASSIC LS, VIN#W	22045	10197605
1982	V8-4.4	267	CLASSIC, A/C (Exc.Heavy Duty Cooling), A/C (Heavy Duty Cooling), VIN#J, Z	22045	22049776
1982	V8-4.4	267	CLASSIC, A/C (Exc.Heavy Duty Cooling), VIN#J, Z	22049	22075085
1982	V8-4.4	267	CLASSIC, Exc.A/C, VIN#J	22049	22050656
1981-1980	V8-4.4	267	CLASSIC, VIN#J	22045	460798
1980	V8-4.4	267	CLASSIC, VIN#J, K	22049	342754
1981-1980	V8-4.4	267	CLASSIC, VIN#J, K	22043	22008426
1981-1980	V8-4.4	267	CLASSIC, VIN#J, K	22045	22050654
1993-1991	V8-5.0	305	CLASSIC, CLASSIC LS, CLASSIC LTZ, VIN#E, Z	22145	10197798
1993-1989	V8-5.0	305	CLASSIC, CLASSIC BROUGHAM, CLASSIC LS, CLASSIC LTZ, VIN#E, Y, Z	22145	12529773
1993-1989	V8-5.0	305	CLASSIC, CLASSIC BROUGHAM, CLASSIC LS, CLASSIC LTZ, VIN#E, Y, Z	22145	22097578
1990-1989	V8-5.0	305	CLASSIC, CLASSIC BROUGHAM, VIN#E, Z	22145	22088612
1988-1987	V8-5.0	305	CLASSIC, CLASSIC BROUGHAM, Heavy Duty Cooling, VIN#H, Z	22045	88961759
1986	V8-5.0	305	CLASSIC, CLASSIC BROUGHAM, Exc.A/C, VIN#H, Z	22049	22050676
1990-1986	V8-5.0	307	CLASSIC, VIN#Y	22049	22049774
1984-1982	V8-5.0	305	CLASSIC, A/C (Heavy Duty Cooling) (Calif), VIN#H	22045	15665117
1986-1982	V8-5.0	305	CLASSIC, CLASSIC BROUGHAM, A/C (Exc.Heavy Duty Cooling), A/C (Heavy Duty Cooling), A/C (Heavy Duty Cooling) (Federal), VIN#H, Z	22045	22050672
1988-1982	V8-5.0	305	CLASSIC, CLASSIC BROUGHAM, A/C (Exc.Heavy Duty Cooling), Exc.Heavy Duty Cooling, VIN#H, J	22049	22075085
1984-1982	V8-5.0	305	CLASSIC, Exc.A/C, VIN#H	22049	22050656
1981-1980	V8-5.0	305	CLASSIC, VIN#H	22045	22050651
1981-1980	V8-5.0	305	CLASSIC, VIN#H	22045	22050657
1981-1980	V8-5.0	305	CLASSIC, VIN#H, J, K	22045	22050654
1996-1995	V8-5.7	350	CLASSIC, VIN#P, W	22045	22149527
1994	V8-5.7	350	CLASSIC, CLASSIC LS, LS, VIN#P, W	22045	10197605
1993-1991	V8-5.7	350	CLASSIC, CLASSIC LS, CLASSIC LTZ, VIN#7, E, Z	22145	10197798
1993-1989	V8-5.7	350	CLASSIC, CLASSIC BROUGHAM, CLASSIC LS, CLASSIC LTZ, VIN#7, E, Y, Z	22145	12529773
1993-1989	V8-5.7	350	CLASSIC, CLASSIC BROUGHAM, CLASSIC LS, CLASSIC LTZ, VIN#7, E, Y, Z	22145	22097578
1988-1986	V8-5.7	350	VIN#6	22045	
1985-1982	V8-5.7	350	CLASSIC, Heavy Duty Cooling, DIESEL, VIN#N	22045	12529772
1985-1980	V8-5.7	350	CLASSIC, Exc.Heavy Duty Cooling, VIN#N	22049	22049774
1981-1980	V8-5.7	350	CLASSIC, Heavy Duty Cooling, DIESEL, VIN#N	22045	561826
1981-1980	V8-5.7	350	CLASSIC, A/C, VIN#H, L	22045	22050657
1980	V8-5.7	350	CLASSIC, Exc.A/C, VIN#H, L	22045	22050651
CAPRICE CLASSIC (MEX)					
1991	8-5.0L	305	ETOG	22145	
1991	8-5.7L	350	7TOG	22145	

Model Years	Engine Liters	Cubic Inches	Application Description	Derale	Replaces OEM
CAPRICE ESTATE WAGON (MEX)					
1977	8-5.0L	305	U20G		22054
1977	8-5.7L	350	L40G		22054
1975-1973	8-5.7L	350	H20G, K40G, L40G		22054
1976-1973	8-6.6L	400	R20G, U40G		22054
1976-1973	8-7.4L	454	S40G, X40G, Y40G		22054
CAPRICE (MEX)					
1985	6-3.8L	231	A20G		22041
1984-1980	6-3.8L	231	With A/C, 920G, A20G, K20G		22054
1984-1980	6-3.8L	231	Without A/C, A20G		22043
1979-1977	6-4.1L	250	D10G		22054
1969	6-4.1L	250	10G, D10G		22054
1968-1966	6-4.1L	250	10G		22016
1993-1992	6-4.3L	262	ZT0G		22145
1990-1989	6-4.3L	262	ZT0G		22145
1985	6-4.3L	262	7T0G		22041
1988-1985	6-4.3L	262	ZT0G		22054
1996-1994	8-4.3L	265	WFOG		22054
1982-1980	8-4.4L	267	With A/C, J20G		22054
1982-1980	8-4.4L	267	Without A/C, J20G		22043
1967-1966	8-4.6L	283	20G, 40G		22016
1993-1989	8-5.0L	305	ET0G		22145
1990-1977	8-5.0L	305	G20G, H40G, U20G, Y40G		22054
1968	8-5.0L	307	20G		22043
1969-1966	8-5.3L	327	20G, 40G		22016
1996-1994	8-5.7L	350	PFOG		22054
1993-1989	8-5.7L	350	7T0G, 7THG		22145
1988-1969	8-5.7L	350	20G, 40G, 640G, H20G, K40G, L40G, NF0D, PFOG, V20G		22054
1969	8-6.5L	396	40G		22054
1968-1966	8-6.5L	396	40G		22016
1976-1970	8-6.6L	400	20G, 40G, R20G, S40G, U40G		22054
1969	8-7.0L	427	40G		22054
1968-1966	8-7.0L	427	40G		22016
1976-1970	8-7.4L	454	40G, S40G, V40G, W40G, X40G, Y40G		22054
CHEVELLE MALIBU ESTATE WAGON (MEX)					
1976	8-5.7L	350	L40G, V20G		22054
1976	8-6.6L	400	U40G		22054
CHEVELLE MALIBU (MEX)					
1976-1974	6-4.1L	250	D10G		22054
1976	8-5.0L	305	With A/C, Q20G		22054
1976	8-5.0L	305	Without A/C, Q20G		22043
1976-1974	8-5.7L	350	H20G, L40G, V20G		22054
1976-1974	8-6.6L	400	M40G, R20G, U40G		22054
1975-1974	8-7.4L	454	Y40G		22054
CHEVELLE (MEX)					
1973-1964	6-3.8L	230	10G		22054
1975-1969	6-4.1L	250	10G, D10G		22054
1968-1964	6-4.1L	250	10G		22016
1973-1969	6-4.8L	292	10G		22054
1968-1965	6-4.8L	292	10G		22016
1967-1964	8-4.6L	283	20G, 40G		22016
1976	8-5.0L	305	With A/C, Q20G		22054
1976	8-5.0L	305	Without A/C, Q20G		22043
1973-1968	8-5.0L	307	With A/C, 20G, F20G, Q20G		22054
1968-1964	8-5.3L	327	20G, 40G		22016
1976-1969	8-5.7L	350	20G, 40G, H20G, J40G, K40G, L40G, V20G		22054
1968	8-5.7L	350	20G, 40G		22016
1970	8-6.5L	396	40G		22045
1969	8-6.5L	396	40G		22054
1968-1965	8-6.5L	396	40G		22016
1976-1974	8-6.6L	400	M40G, R20G, U40G		22054
1972-1970	8-6.6L	402	40G, M40G, R20G, U40G		22054
1975-1971	8-7.4L	454	40G, W40G, Y40G		22054
1970	8-7.4L	454	W40G		22045

FAN CLUTCH APPLICATION GUIDE



Model Years	Engine Liters	Cubic Inches	Application Description	Derale	Replaces OEM
CHEVROLET (CONT.)					
CHEVETTE					
1985-1984	L4-1.6	98	Exc.A/C, VIN#C	22013	
1987-1980	L4-1.6	98	CS, SCOOTER, A/C, VIN#0, 9, C	22013	14001193
1986-1981	L4-1.8 DIESEL	110	CS, VIN#D	22049	94232347
CHEVETTE (MEX)					
1977-1976	4-1.4L	085	I10G	22013	
1987-1976	4-1.6L	098	020G, 920G, C20G, E10G, J10G	22013	
1986-1981	4-1.8L	111	DFOD	22013	
CHEVY II (MEX)					
1966-1964	6-3.8L	230	10G	22016	
1967	6-4.1L	250	10G	22016	
1967-1965	8-5.3L	327	40G	22016	
COLORADO					
2006-2004	L4-2.8	169	LS, LT, SPORT, SPORT LS, WT, Z71, Z71 LS, Z85, Z85 LS, VIN#8	22023	15106620
2009-2007	L4-2.9	178	LS, LT, SPORT, SPORT LS, WT, Z71, Z71 LS, Z85, Z85 LS, VIN#8, 9	22023	15106620
2006-2004	L5-3.5	211	LT, SPORT, SPORT LS, WT, Z71, Z71 LS, Z85, Z85 LS, VIN#6	22173	15106619
2008-2007	L5-3.7	223	LS, LT, SPORT, SPORT LS, WT, Z71, Z71 LS, Z85, Z85 LS, VIN#6, E	22173	15106619
CORVETTE					
1980	V8-5.0	305	VIN#H	22037	343721
1980	V8-5.0	305	VIN#H	22037	372502
1982	V8-5.7	350	VIN#8	22037	372502
1982-1980	V8-5.7	350	VIN#6, 8	22052	14047080
1981-1980	V8-5.7	350	VIN#6, 8	22037	343721
1980	V8-5.7	350	VIN#8	22037	372502
1970-1979	V8-5.7L			22050	
1970-1979	V8-7.4L			22050	
CORVETTE (MEX)					
1956-1955	8-4.3L	265	20G, 40G	22038	
1959	8-4.6L	283	F0G	22016	
1961-1957	8-4.6L	283	20G, 40G, F0G	22038	
1980	8-5.0L	305	H40G	22037	
1968-1962	8-5.3L	327	20G, 40G, F0G	22038	
1982	8-5.7L	350	8T0G	22037	
1981-1974	8-5.7L	350	440G, 640G, 840G, H40G, J40G, L40G, T40G, X40G	22052	
1973-1969	8-5.7L	350	40G, J40G, K40G, L40G	22038	
1985	8-6.5L	396	40G	22016	
1969-1966	8-7.0L	427	23G, 40G	22038	
1974-1970	8-7.4L	454	V40G, W40G, Z40G	22052	
DELRAY (MEX)					
1958	8-4.6L	283	F0G	22016	
1958	8-5.7L	348	40G	22016	
EL CAMINO					
1984-1980	V6-3.8	229	VIN#9, K	22049	22050676
1984-1980	V6-3.8	231	VIN#A	22049	22050662
1987-1985	V6-4.3	262	VIN#9, K, Z	22049	22050676
1982	V8-4.4	267	VIN#J	22045	22049776
1982	V8-4.4	267	VIN#J	22049	22075085
1981-1980	V8-4.4	267	VIN#J	22043	22008426
1981-1980	V8-4.4	267	VIN#J	22049	22008464
1981-1980	V8-4.4	267	VIN#J	22045	22050651
1981-1980	V8-4.4	267	VIN#J	22045	22050654
1987-1982	V8-5.0	305	VIN#H	22045	22049776
1981-1980	V8-5.0	305	VIN#9, H, K, Z	22049	22050676
1981-1980	V8-5.0	305	VIN#H	22049	14077971
1987-1980	V8-5.0	305	VIN#H	22045	15665117
1982-1980	V8-5.0	305	VIN#H	22049	22075085
1984-1983	V8-5.7 DIESEL	350	Exc.Heavy Duty Cooling, VIN#N	22049	22049774

Model Years	Engine Liters	Cubic Inches	Application Description	Derale	Replaces OEM
1984-1983	V8-5.7 DIESEL	350	Heavy Duty Cooling, VIN#N	22045	12529772
EXPRESS					
2009-2003	V6-4.3	262	1500, 1500, LS, 1500, LT, 2500, A/C, VIN#X	22158	25744727
2009-2003	V6-4.3	262	1500, 1500, LS, 1500, LT, 2500, Exc.A/C, VIN#X	22158	25744728
2002-1996	V6-4.3	262	1500, 2500, A/C, VIN#W	22157	22136731
2002-1996	V6-4.3	262	1500, 2500, Exc.A/C, VIN#W	22162	22136729
2009-2003	V8-4.8	294	1500, 1500, LS, 1500, LT, 2500, 3500, A/C, VIN#C, V, X	22158	25744727
2009-2003	V8-4.8	294	1500, 1500, LS, 1500, LT, 2500, 3500, Exc.A/C, VIN#C, V, X	22158	25744728
2002-1996	V8-5.0	305	1500, 2500, A/C, VIN#M, W	22157	22136731
2002-1996	V8-5.0	305	1500, 2500, Exc.A/C, VIN#M, W	22162	22136729
2009-2003	V8-5.3	323	1500, 1500, LS, 1500, LT, 2500, 3500, A/C, VIN#4, C, T, V, X, Z, L59, LMF	22158	25744727
2009-2003	V8-5.3	323	1500, 1500, LS, 1500, LT, 2500, 3500, Exc.A/C, VIN#4, C, T, V, X, Z, L59, LMF	22158	25744728
2002-1996	V8-5.7	350	1500, 2500, 3500, A/C, VIN#R	22157	88986801
2002-1996	V8-5.7	350	1500, 2500, 3500, Exc.A/C, VIN#R	22162	22136728
2009-2003	V8-6.0	364	1500, 1500, LS, 1500, LT, 2500, 2500, LS, 2500, LT, 3500, 3500, LS, 3500, LT, A/C, VIN#4, C, K, T, U, V, X, Z, L59, LMF	22158	25744727
2009-2003	V8-6.0	364	1500, 1500, LS, 1500, LT, 2500, 2500, LS, 2500, LT, 3500, 3500, LS, 3500, LT, Exc.A/C, VIN#4, C, K, T, U, V, X, Z, L59, LMF	22158	25744728
2002-1999	V8-6.5 DIESEL	395	2500, 3500, Turbo, VIN#F	22614	15152298
1998-1997	V8-6.5 DIESEL	395	2500, 3500, Turbo, VIN#F	22613	15028400
1996	V8-6.5 DIESEL	395	2500, 3500, Turbo, VIN#F	22605	15969543
2009-2006	V8-6.6 DIESEL	400	2500, 3500, Turbo, VIN#2, 6, LMM	22617	15130067
2000-1996	V8-7.4	454	3500, VIN#J	22145	15969544
2002-2001	V8-8.1	496	3500, VIN#G	22158	15712914
G10					
1984-1982	L6-4.1	250	SPORTVAN, Exc.A/C (Exc.Heavy Duty Cooling), VIN#D	22026	22050674
1984-1980	L6-4.1	250	SPORTVAN, A/C (Heavy Duty Cooling), VIN#D	22049	22049785
1995-1988	V6-4.3	262	SPORTVAN, VIN#Z	22153	22135975
1991-1987	V6-4.3	262	SPORTVAN, VIN#Z	22145	15671898
1995-1987	V6-4.3	262	SPORTVAN, VIN#Z	22142	22124526
1989-1987	V6-4.3	262	SPORTVAN, VIN#Z	22145	22124529
1995-1987	V6-4.3	262	SPORTVAN, VIN#Z	22145	22149568
1986-1985	V6-4.3	262	SPORTVAN, Exc.A/C (Exc.Heavy Duty Cooling), VIN#D, N	22026	22050674
1986-1985	V6-4.3	262	SPORTVAN, VIN#N	22026	12529774
1986-1985	V6-4.3	262	SPORTVAN, VIN#N	22045	22049776
1995-1988	V8-5.0	305	SPORTVAN, VIN#H, Z	22153	22135975
1991-1987	V8-5.0	305	SPORTVAN, VIN#H, Z	22145	15671898
1995-1987	V8-5.0	305	SPORTVAN, VIN#H, Z	22142	22124526
1989-1987	V8-5.0	305	SPORTVAN, VIN#H, Z	22145	22124529
1995-1987	V8-5.0	305	SPORTVAN, VIN#H, Z	22145	22149568
1986-1984	V8-5.0	305	SPORTVAN, VIN#F, H, N	22045	22049776
1983-1982	V8-5.0	305	SPORTVAN, VIN#H	22049	22050667
1986-1981	V8-5.0	305	SPORTVAN, Exc.A/C (Exc.Heavy Duty Cooling), VIN#D, F, H, N	22026	22050674
1986-1981	V8-5.0	305	SPORTVAN, VIN#F, H, N	22026	12529774



FAN CLUTCH APPLICATION GUIDE

Model Years	Engine Liters	Cubic Inches	Application Description	Derale	Replaces OEM
CHEVROLET (CONT.)					
G10 (CONT.)					
1981	V8-5.0	305	SPORTVAN, VIN#G, H	22043	22050666
1980	V8-5.0	305	SPORTVAN, VIN#G	22045	14010295
1983-1980	V8-5.0	305	SPORTVAN, VIN#G, H	22045	14020668
1993-1990	V8-5.7	350	SPORTVAN, VIN#H, K, Z	22145	22149568
1993-1988	V8-5.7	350	SPORTVAN, VIN#H, K, Z	22153	22135975
1991-1987	V8-5.7	350	SPORTVAN, VIN#H, K, Z	22145	15671898
1993-1987	V8-5.7	350	SPORTVAN, VIN#H, K, Z	22142	22124526
1988-1987	V8-5.7	350	SPORTVAN, VIN#H, K, Z	22145	22124529
1988-1987	V8-5.7	350	SPORTVAN, VIN#H, K, Z	22145	22149568
1986-1984	V8-5.7	350	SPORTVAN, VIN#F, H, L, N	22045	22049776
1986-1982	V8-5.7	350	SPORTVAN, Exc.A/C (Exc.Heavy Duty Cooling), VIN#D, F, H, L, N	22026	22050674
1983-1980	V8-5.7	350	SPORTVAN, VIN#F, H, L, N	22026	12529774
1980	V8-5.7	350	SPORTVAN, VIN#L, P	22045	15665117
G20					
1984-1982	L6-4.1	250	SPORTVAN, Exc.A/C (Exc.Heavy Duty Cooling), VIN#D, F, H, L, N	22026	22050674
1984-1980	L6-4.1	250	SPORTVAN, A/C (Heavy Duty Cooling), VIN#D	22049	22049785
1995-1988	V6-4.3	262	SPORTVAN, VIN#H, K, Z	22153	22135975
1991-1987	V6-4.3	262	SPORTVAN, VIN#H, K, Z	22145	15671898
1995-1987	V6-4.3	262	SPORTVAN, VIN#H, K, Z	22142	22124526
1989-1987	V6-4.3	262	SPORTVAN, VIN#H, K, Z	22145	22124529
1995-1987	V6-4.3	262	SPORTVAN, VIN#H, K, Z	22145	22149568
1986-1985	V6-4.3	262	SPORTVAN, Exc.A/C (Exc.Heavy Duty Cooling), VIN#D, F, H, L, N	22026	22050674
1986-1985	V6-4.3	262	SPORTVAN, VIN#F, H, L, N	22026	12529774
1986-1985	V6-4.3	262	SPORTVAN, VIN#F, H, L, N	22045	22049776
1995-1988	V8-5.0	305	SPORTVAN, VIN#H, K, Z	22153	22135975
1991-1987	V8-5.0	305	SPORTVAN, VIN#H, K, Z	22145	15671898
1995-1987	V8-5.0	305	SPORTVAN, VIN#H, K, Z	22142	22124526
1989-1987	V8-5.0	305	SPORTVAN, VIN#H, K, Z	22145	22124529
1995-1987	V8-5.0	305	SPORTVAN, VIN#H, K, Z	22145	22149568
1986-1984	V8-5.0	305	SPORTVAN, VIN#F, H, L, N	22045	22049776
1983-1982	V8-5.0	305	SPORTVAN, VIN#H	22049	22050667
1984-1981	V8-5.0	305	SPORTVAN, Exc.A/C (Exc.Heavy Duty Cooling), VIN#D, F, H, L, N	22026	22050674
1986-1981	V8-5.0	305	SPORTVAN, VIN#F, H, L, N	22026	12529774
1981	V8-5.0	305	SPORTVAN, VIN#G, H	22043	22050666
1980	V8-5.0	305	SPORTVAN, VIN#G	22045	14010295
1983-1980	V8-5.0	305	SPORTVAN, VIN#G, H	22045	14020668
1995-1993	V8-5.7	350	SPORTVAN, VIN#H, K, Z	22153	22135975
1992	V8-5.7	350	SPORTVAN, VIN#H, K, Z	22145	22149568
1990	V8-5.7	350	SPORTVAN, VIN#H, K, Z	22145	22149568
1991-1988	V8-5.7	350	SPORTVAN, VIN#H, K, Z	22153	22135975
1991-1987	V8-5.7	350	SPORTVAN, VIN#H, K, Z	22145	15671898
1995-1987	V8-5.7	350	SPORTVAN, VIN#H, K, Z	22142	22124526
1988-1987	V8-5.7	350	SPORTVAN, VIN#H, K, Z	22145	22124529
1986-1984	V8-5.7	350	SPORTVAN, VIN#F, H, L, N	22045	22049776
1986-1981	V8-5.7	350	SPORTVAN, Exc.A/C (Exc.Heavy Duty Cooling), VIN#D, F, H, L, M, N	22026	22050674
1983-1980	V8-5.7	350	SPORTVAN, VIN#F, H, L, N	22026	12529774
1980	V8-5.7	350	SPORTVAN, VIN#G, L, M	22045	14010295
1980	V8-5.7	350	SPORTVAN, VIN#L, M, P	22045	15665117
1991-1985	V8-6.2	379	SPORTVAN, VIN#C	22052	15625460
1993-1985	V8-6.2	379	SPORTVAN, VIN#C, J	22052	15677108
1984	V8-6.2	379	SPORTVAN, Exc.A/C, VIN#C, J	22052	14032395
1984-1983	V8-6.2	379	SPORTVAN, A/C, VIN#C, J	22052	14050448

Model Years	Engine Liters	Cubic Inches	Application Description	Derale	Replaces OEM
1995-1994	V8-6.5 DIESEL	395	SPORTVAN, VIN#P	22154	15685941
1980	V8-6.6	400	SPORTVAN, VIN#R, X	22045	14010296
G30					
1984-1982	L6-4.1	250	SPORTVAN, Exc.A/C (Exc.Heavy Duty Cooling), VIN#D, F, H, L, M, N	22026	22050674
1984-1981	L6-4.1	250	SPORTVAN, A/C (Heavy Duty Cooling), VIN#D	22049	22049785
1996-1988	V6-4.3	262	SPORTVAN, VIN#H, K, Z	22153	22135975
1991-1987	V6-4.3	262	SPORTVAN, VIN#H, K, Z	22145	15671898
1989-1987	V6-4.3	262	SPORTVAN, VIN#H, K, Z	22145	22124529
1996-1987	V6-4.3	262	SPORTVAN, VIN#H, K, Z	22145	22149568
1986-1985	V6-4.3	262	SPORTVAN, Exc.A/C (Exc.Heavy Duty Cooling), VIN#D, F, H, L, M, N	22026	22050674
1986-1985	V6-4.3	262	SPORTVAN, VIN#F, H, L, N	22026	12529774
1986-1985	V6-4.3	262	SPORTVAN, VIN#F, H, L, N	22045	22049776
1985	V8-5.0	305	SPORTVAN, VIN#F, H, L, N	22026	12529774
1982	V8-5.0	305	SPORTVAN, VIN#F, H, L, N	22026	12529774
1982	V8-5.0	305	SPORTVAN, VIN#G, H	22045	14020668
1992	V8-5.7	350	SPORTVAN, VIN#K	22145	15644606
1991-1987	V8-5.7	350	SPORTVAN, VIN#H, K, Z	22145	15671898
1989-1987	V8-5.7	350	SPORTVAN, VIN#H, K, Z	22145	22124529
1996-1987	V8-5.7	350	SPORTVAN, VIN#H, K, Z	22153	22135975
1988-1987	V8-5.7	350	VIN#M	22045	22149527
1986	V8-5.7	350	SPORTVAN, VIN#F, H, L, N	22045	22049776
1988-1985	V8-5.7	350	SPORTVAN, VIN#F, H, L, M, N	22026	12529774
1983-1982	V8-5.7	350	SPORTVAN, VIN#F, H, L, M, N	22026	12529774
1986-1981	V8-5.7	350	SPORTVAN, Exc.A/C (Exc.Heavy Duty Cooling), VIN#D, F, H, L, M, N	22026	22050674
1980	V8-5.7	350	SPORTVAN, VIN#F, H, L, M, N	22026	12529774
1980	V8-5.7	350	SPORTVAN, VIN#G, L, M	22045	14010295
1988-1980	V8-5.7	350	SPORTVAN, VIN#L, M	22045	88961767
1993-1985	V8-6.2	379	SPORTVAN, VIN#C, J	22052	15677108
1984	V8-6.2	379	SPORTVAN, Exc.A/C, VIN#C, J	22052	14032395
1984-1983	V8-6.2	379	SPORTVAN, A/C, VIN#C, J	22052	14050448
1996-1994	V8-6.5 DIESEL	395	SPORTVAN, VIN#P, Y	22154	15685941
1980	V8-6.6	400	SPORTVAN, VIN#R, X	22045	14010296
1996-1994	V8-7.4	454	SPORTVAN, VIN#N	22145	15699657
1993-1992	V8-7.4	454	SPORTVAN, VIN#N	22145	15677100
1991-1989	V8-7.4	454	SPORTVAN, VIN#N	22145	15671897
1988	V8-7.4	454	SPORTVAN, VIN#N	22145	15699657
IMPALA					
1984-1982	V6-3.8	229	Exc.Heavy Duty Cooling, VIN#9, K	22049	22050676
1984-1982	V6-3.8	229	Heavy Duty Cooling, VIN#9, K	22049	22075085
1984-1980	V6-3.8	231	VIN#A	22049	22050662
1981-1980	V6-3.8	229	VIN#K	22049	342754
1981-1980	V6-3.8	229	VIN#K	22043	22008426
1981-1980	V6-3.8	229	VIN#K	22045	22050654
1985	V6-4.3	262	A/C (Exc.Heavy Duty Cooling), VIN#Z	22045	22049776
1985	V6-4.3	262	A/C (Heavy Duty Cooling), VIN#Z	22045	22050672
1985	V6-4.3	262	Exc.A/C, Exc.Heavy Duty Cooling, VIN#9, K, Z	22049	22050676
1982	V8-4.4	267	Exc.Heavy Duty Cooling, Heavy Duty Cooling, VIN#9, J, K	22049	22075085
1982	V8-4.4	267	Heavy Duty Cooling, VIN#J	22045	19161464
1981-1980	V8-4.4	267	VIN#J	22045	460798
1980	V8-4.4	267	VIN#J, K	22049	342754
1981-1980	V8-4.4	267	VIN#J, K	22043	22008426
1981-1980	V8-4.4	267	VIN#J, K	22045	22050654

FAN CLUTCH APPLICATION GUIDE



Model Years	Engine Liters	Cubic Inches	Application Description	Derale	Replaces OEM
CHEVROLET (CONT.)					
IMPALA (CONT.)					
1984	V8-5.0	305	Heavy Duty Cooling, VIN#H	22045	14044660
1985-1982	V8-5.0	305	Exc.Heavy Duty Cooling, Heavy Duty Cooling, VIN#9, H, J, K	22049	22075085
1985-1982	V8-5.0	305	Heavy Duty Cooling, VIN#H	22045	22050672
1981-1980	V8-5.0	305	VIN#H	22045	22050651
1981-1980	V8-5.0	305	VIN#H	22045	22050657
1981-1980	V8-5.0	305	VIN#H, J, K	22045	22050654
1996-1995	V8-5.7	350	SS, VIN#P	22045	22149527
1994	V8-5.7	350	SS, VIN#P	22045	10197605
1985-1982	V8-5.7	350	Heavy Duty Cooling, VIN#N	22045	12529772
	DIESEL				
1985-1980	V8-5.7	350	Exc.Heavy Duty Cooling, VIN#N	22049	22049774
	DIESEL				
1981-1980	V8-5.7	350	Heavy Duty Cooling, VIN#N	22045	561826
	DIESEL				
1981-1980	V8-5.7	350	A/C, VIN#H, L	22045	22050657
1980	V8-5.7	350	Exc.A/C, VIN#H, L	22045	22050651
IMPALA (MEX)					
1984-1980	6-3.8L	231	With A/C, 920G, A20G, K20G	22054	
1984-1980	6-3.8L	231	Without A/C, A20G	22043	
1965	6-3.8L	230	10G	22038	
1964-1962	6-3.8L	230	10G	22016	
1979-1977	6-4.1L	250	D10G	22049	
1976-1974	6-4.1L	250	10G	22054	
1973-1969	6-4.1L	250	10G, D10G	22049	
1968-1965	6-4.1L	250	10G	22016	
1985	6-4.3L	262	7T0G	22041	
1985	6-4.3L	262	ZT0G	22054	
1973-1969	6-4.8L	292	10G	22054	
1968-1965	6-4.8L	292	10G	22016	
1982-1980	8-4.4L	267	With A/C, J20G	22054	
1982-1980	8-4.4L	267	Without A/C, J20G	22043	
1967-1958	8-4.6L	283	20G, 40G	22016	
1985-1977	8-5.0L	305	G20G, H40G, U20G	22054	
1968	8-5.0L	307	20G	22049	
1969-1962	8-5.3L	327	20G, 40G	22016	
1985-1969	8-5.7L	350	20G, 40G, 640G, H20G, J40G, K40G, L40G, NF0D, V20G	22054	
1961-1958	8-5.7L	348	23G, 40G	22016	
1969	8-6.5L	396	40G	22054	
1968-1965	8-6.5L	396	40G	22016	
1976-1970	8-6.6L	400	20G, 40G, M40G, R20G, S40G, U40G	22054	
1965-1961	8-6.7L	409	40G	22016	
1969	8-7.0L	427	40G	22054	
1968-1966	8-7.0L	427	40G	22016	
1976-1970	8-7.4L	454	40G, S40G, V40G, X40G, Y40G	22054	
IMPALA SS (MEX)					
1996-1995	8-5.7L	350	PFOG	22054	
K10					
1984-1980	L6-4.1	250	A/C, VIN#D	22043	22049775
1984-1980	L6-4.1	250	Exc.A/C, VIN#D	22043	22050660
1980	L6-4.8	292	A/C, Exc.A/C, VIN#D, T	22043	22049775
1980	L6-4.8	292	A/C, VIN#T	22026	22008474
1986-1985	V6-4.3	262	VIN#N	22045	22049776
1986-1985	V6-4.3	262	VIN#N	22049	22050676
1986-1985	V6-4.3	262	VIN#N	22045	88961767
1986-1985	V8-5.0	305	VIN#H, N	22049	22050676
1986-1985	V8-5.0	305	VIN#H, N	22045	88961767
1983	V8-5.0	305	VIN#H, N	22045	22049776
1982	V8-5.0	305	VIN#H	22049	22008464
1984-1982	V8-5.0	305	VIN#H	22045	22050671
1986-1982	V8-5.0	305	VIN#H	22045	22050672
1981	V8-5.0	305	VIN#H	22045	14006730
1981	V8-5.0	305	VIN#H	22045	22050651
1986-1985	V8-5.7	350	VIN#H, L, M	22045	22050672

Model Years	Engine Liters	Cubic Inches	Application Description	Derale	Replaces OEM
1986-1985	V8-5.7	350	VIN#H, L, M, N	22049	22050676
1986-1985	V8-5.7	350	VIN#H, L, N	22045	88961767
1984	V8-5.7	350	A/C, VIN#H, L, N	22045	22049776
1983-1982	V8-5.7	350	A/C, VIN#L	22045	15665117
1984-1982	V8-5.7	350	Exc.A/C, VIN#H, L, M	22045	22050671
1982	V8-5.7	350	VIN#H, L, M	22045	22050672
1981-1980	V8-5.7	350	VIN#L	22045	14006730
1981-1980	V8-5.7	350	VIN#L, M	22045	22050651
1986-1985	V8-6.2	379	VIN#C	22052	15625460
	DIESEL				
1986-1985	V8-6.2	379	VIN#C	22052	15677108
	DIESEL				
1984-1983	V8-6.2	379	VIN#C	22052	14032395
	DIESEL				
1984-1983	V8-6.2	379	VIN#C	22052	14061688
	DIESEL				
1983	V8-6.2	379	VIN#C	22052	14061689
	DIESEL				
1984-1982	V8-6.2	379	Exc.Towing Package, VIN#C	22052	14050448
	DIESEL				
1982	V8-6.2	379	Towing Package, VIN#C	22602	14032392
	DIESEL				
1980	V8-6.6	400	VIN#L, X	22045	14006730
1980	V8-7.4	454	VIN#S	22045	14015569
K1500					
1998-1997	V6-4.3	262	A/C (Exc.Towing Package), A/C (Exc.Towing Package) (11 Blade Composite Fan), VIN#W	22158	15022299
1998-1997	V6-4.3	262	A/C (Towing Package), A/C (Towing Package) (11 Blade Composite Fan), VIN#W	22158	15022300
1997-1996	V6-4.3	262	A/C (Exc.Towing Package), A/C (Exc.Towing Package) (5 Blade Steel Fan), VIN#W	22158	15977341
1997-1996	V6-4.3	262	A/C (Towing Package), A/C (Towing Package) (5 Blade Steel Fan), VIN#W	22158	15999126
1998-1996	V6-4.3	262	Exc.A/C, VIN#W	22162	22149834
1995-1994	V6-4.3	262	VIN#Z	22145	22124529
1995-1993	V6-4.3	262	VIN#Z	22142	22124526
1993-1988	V6-4.3	262	VIN#Z	22145	15671898
1995-1988	V6-4.3	262	VIN#Z	22145	22149568
1995-1988	V6-4.3	262	VIN#Z	22140	22149569
1999-1997	V8-5.0	305	A/C (Exc.Towing Package), A/C (Exc.Towing Package) (11 Blade Composite Fan), VIN#M, W	22158	15022299
1999-1997	V8-5.0	305	A/C (Towing Package), A/C (Towing Package) (11 Blade Composite Fan), VIN#M, W	22158	15022300
1997-1996	V8-5.0	305	A/C (Exc.Towing Package), A/C (Exc.Towing Package) (5 Blade Steel Fan), VIN#M, W	22158	15977341
1997-1996	V8-5.0	305	A/C (Towing Package), A/C (Towing Package) (5 Blade Steel Fan), VIN#M, W	22158	15999126
1999-1996	V8-5.0	305	Exc.A/C, VIN#M, W	22162	22149834
1995-1992	V8-5.0	305	VIN#H, Z	22145	22124529
1989-1988	V8-5.0	305	VIN#H, Z	22145	15671898
1995-1988	V8-5.0	305	VIN#H, Z	22145	22149568
1995-1988	V8-5.0	305	VIN#H, Z	22140	22149569
1999-1997	V8-5.7	350	A/C (Exc.Towing Package), A/C (Exc.Towing Package) (11 Blade Composite Fan), VIN#M, R, W	22158	15022299
1999-1997	V8-5.7	350	A/C (Towing Package), A/C (Towing Package) (11 Blade Composite Fan), VIN#M, R, W	22158	15022300
1997-1996	V8-5.7	350	A/C (Exc.Towing Package), A/C (Exc.Towing Package) (5 Blade Steel Fan), VIN#M, R, W	22158	15977341



FAN CLUTCH APPLICATION GUIDE

Model Years	Engine Liters	Cubic Inches	Application Description	Derale	Replaces OEM
CHEVROLET (CONT.)					
K1500 (CONT.)					
1997-1996	V8-5.7	350	A/C (Towing Package), A/C (Towing Package) (5 Blade Steel Fan), VIN#M, R, W	22158	15999126
1999-1996	V8-5.7	350	Exc.A/C, VIN#M, R, W	22162	22149834
1995-1994	V8-5.7	350	VIN#H, K, Z	22145	22124529
1995-1993	V8-5.7	350	VIN#K, Z	22142	22124526
1993-1988	V8-5.7	350	VIN#H, K, Z	22145	15671898
1995-1988	V8-5.7	350	VIN#H, K, Z	22145	22149568
1995-1988	V8-5.7	350	VIN#H, K, Z	22140	22149569
1993-1988	V8-6.2 DIESEL	379	VIN#C	22154	15671895
1998-1997	V8-6.5 DIESEL	395	Turbo, VIN#F, S	22613	15022302
1996-1994	V8-6.5 DIESEL	395	Turbo, VIN#P, S	22605	15991496
K20					
1980	L6-4.1	250	A/C, Exc.A/C, VIN#D, T	22043	22049775
1980	L6-4.1	250	Exc.A/C, VIN#D	22043	22050660
1986-1985	L6-4.8	292	VIN#H, L, N, T	22045	88961767
1984	L6-4.8	292	A/C, VIN#T	22045	14007833
1984-1980	L6-4.8	292	A/C, Exc.A/C, VIN#D, T	22043	22049775
1981-1980	L6-4.8	292	A/C, VIN#T	22026	22008474
1985	V6-4.3	262	A/C, VIN#L, N	22045	22049776
1985	V6-4.3	262	VIN#H, L, N, T	22045	88961767
1985	V6-4.3	262	VIN#L, M, N	22049	22050676
1985	V8-5.0	305	VIN#H, L, M	22045	22050672
1985	V8-5.0	305	VIN#H, L, M, N	22049	22050676
1985	V8-5.0	305	VIN#H, L, N, T	22045	88961767
1980	V8-5.0	305	VIN#G, L, M	22045	22050651
1986-1985	V8-5.7	350	VIN#H, L, M, N, T	22045	88961767
1986-1985	V8-5.7	350	VIN#L, M, N	22049	22050676
1984	V8-5.7	350	A/C, VIN#L, N	22045	22049776
1984-1983	V8-5.7	350	VIN#M	22049	22050761
1983-1982	V8-5.7	350	A/C, VIN#L	22045	15665117
1984-1982	V8-5.7	350	Exc.A/C, VIN#H, L, M	22045	22050671
1986-1982	V8-5.7	350	VIN#H, L, M	22045	22050672
1981-1980	V8-5.7	350	VIN#L, M	22045	22050651
1984-1980	V8-5.7	350	VIN#M	22045	14007833
1986-1985	V8-6.2 DIESEL	379	VIN#C, J	22052	15625460
1986-1985	V8-6.2 DIESEL	379	VIN#C, J	22052	15677108
1984-1983	V8-6.2 DIESEL	379	VIN#C	22052	14061688
1983	V8-6.2 DIESEL	379	VIN#C, J	22052	14061689
1984-1982	V8-6.2 DIESEL	379	Exc.Towing Package, VIN#C, J	22052	14050448
1982	V8-6.2 DIESEL	379	Towing Package, VIN#C, J	22602	14032392
1984-1982	V8-6.2 DIESEL	379	VIN#C, J	22052	14032395
1980	V8-6.6	400	VIN#L, X	22045	14006730
1980	V8-6.6	400	VIN#M, X	22045	14007833
1980	V8-6.6	400	VIN#X	22045	14015569
1980	V8-7.4	454	VIN#S, X	22045	14015569
K2500					
1995-1994	V6-4.3	262	VIN#Z	22145	22124529
1995-1993	V6-4.3	262	VIN#Z	22142	22124526
1993-1988	V6-4.3	262	VIN#Z	22145	15671898
1995-1988	V6-4.3	262	VIN#Z	22145	22149568
1995-1988	V6-4.3	262	VIN#Z	22140	22149569
1998-1997	V8-5.0	305	A/C (Exc.Towing Package), A/C (Exc.Towing Package) (11 Blade Composite Fan), VIN#M	22158	15022299

Model Years	Engine Liters	Cubic Inches	Application Description	Derale	Replaces OEM
1998-1997	V8-5.0	305	A/C (Towing Package), A/C (Towing Package) (11 Blade Composite Fan), VIN#M	22158	15022300
1997-1996	V8-5.0	305	A/C (Exc.Towing Package), A/C (Exc.Towing Package) (5 Blade Steel Fan), VIN#M	22158	15977341
1997-1996	V8-5.0	305	A/C (Towing Package), A/C (Towing Package) (5 Blade Steel Fan), VIN#M	22158	15999126
1998-1996	V8-5.0	305	Exc.A/C, VIN#M	22162	22149834
1995-1992	V8-5.0	305	VIN#H, Z	22145	22124529
1989-1988	V8-5.0	305	VIN#H, Z	22145	15671898
1995-1988	V8-5.0	305	VIN#H, Z	22145	22149568
1995-1988	V8-5.0	305	VIN#H, Z	22140	22149569
2000-1997	V8-5.7	350	A/C (Exc.Towing Package), A/C (Exc.Towing Package) (11 Blade Composite Fan), VIN#M, R	22158	15022299
2000-1997	V8-5.7	350	A/C (Towing Package), A/C (Towing Package) (11 Blade Composite Fan), VIN#M, R	22158	15022300
1997-1996	V8-5.7	350	A/C (Exc.Towing Package), A/C (Exc.Towing Package) (5 Blade Steel Fan), VIN#M, R	22158	15977341
1997-1996	V8-5.7	350	A/C (Towing Package), A/C (Towing Package) (5 Blade Steel Fan), VIN#M, R	22158	15999126
2000-1996	V8-5.7	350	Exc.A/C, VIN#M, R	22162	22149834
1995-1994	V8-5.7	350	VIN#H, K, Z	22145	22124529
1995-1993	V8-5.7	350	VIN#K, Z	22142	22124526
1993-1988	V8-5.7	350	VIN#H, K, Z	22145	15671898
1995-1988	V8-5.7	350	VIN#H, K, Z	22145	22149568
1995-1988	V8-5.7	350	VIN#H, K, Z	22140	22149569
1993-1988	V8-6.2 DIESEL	379	VIN#C, J	22154	15671895
2000-1999	V8-6.5 DIESEL	395	Turbo, VIN#F	22614	15029405
1999-1997	V8-6.5 DIESEL	395	Turbo, VIN#F, S	22613	15022302
1996-1994	V8-6.5 DIESEL	395	Turbo, VIN#F, P, S	22605	15991496
1993-1992	V8-6.5 DIESEL	395	Turbo, VIN#F	22606	15671935
2000-1996	V8-7.4	454	VIN#J	22145	15022301
1993-1991	V8-7.4	454	VIN#N	22145	15671897
1995-1991	V8-7.4	454	VIN#N	22145	15699657
K30					
1986-1985	L6-4.8	292	VIN#L, M, N, T	22045	88961767
1984	L6-4.8	292	A/C, VIN#M, T, X	22045	14007833
1984-1980	L6-4.8	292	A/C, Exc.A/C, VIN#D, T	22043	22049775
1981-1980	L6-4.8	292	A/C, VIN#T	22026	22008474
1986-1985	V8-5.7	350	VIN#L, M, N	22049	22050676
1986-1985	V8-5.7	350	VIN#L, M, T	22045	88961767
1984-1983	V8-5.7	350	VIN#M	22049	22050761
1982	V8-5.7	350	A/C, VIN#L	22045	15665117
1982	V8-5.7	350	Exc.A/C, VIN#H, L, M	22045	22050671
1986-1982	V8-5.7	350	VIN#H, L, M	22045	22050672
1984-1980	V8-5.7	350	A/C, VIN#M, T	22045	14007833
1981-1980	V8-5.7	350	VIN#L, M	22045	22050651
1986-1985	V8-6.2 DIESEL	379	VIN#C, J	22052	15625460
1986-1985	V8-6.2 DIESEL	379	VIN#C, J	22052	15677108
1983	V8-6.2 DIESEL	379	VIN#J	22052	14061689
1984-1982	V8-6.2 DIESEL	379	VIN#C, J	22052	14032395
1984-1982	V8-6.2 DIESEL	379	VIN#C, J	22052	14050448

FAN CLUTCH APPLICATION GUIDE



Model Years	Engine Liters	Cubic Inches	Application Description	Derale	Replaces OEM
CHEVROLET (CONT.)					
K30 (CONT.)					
1982	V8-6.2 DIESEL	379	VIN#J	22602	14032392
1980	V8-6.6	400	A/C, VIN#M, R, T	22045	14007833
1980	V8-6.6	400	VIN#L, R, X	22045	14006730
1980	V8-6.6	400	VIN#R, S	22045	14015569
1986-1985	V8-7.4	454	VIN#W	22045	15963247
1984-1982	V8-7.4	454	A/C, VIN#M, R, T, W	22045	14007833
1984-1981	V8-7.4	454	VIN#W	22045	14007832
1984-1980	V8-7.4	454	VIN#S, W	22045	14015569
K3500					
2000-1997	V8-5.7	350	A/C (Exc.Towing Package), A/C (Exc.Towing Package) (11 Blade Composite Fan), VIN#R	22158	15022299
2000-1997	V8-5.7	350	A/C (Towing Package), A/C (Towing Package) (11 Blade Composite Fan), VIN#R	22158	15022300
1997-1996	V8-5.7	350	A/C (Exc.Towing Package), A/C (Exc.Towing Package) (5 Blade Steel Fan), VIN#R	22158	15977341
1997-1996	V8-5.7	350	A/C (Towing Package), A/C (Towing Package) (5 Blade Steel Fan), VIN#R	22158	15999126
2000-1996	V8-5.7	350	Exc.A/C, VIN#R	22162	22149834
1995-1994	V8-5.7	350	VIN#K	22145	22124529
1995-1993	V8-5.7	350	VIN#K	22142	22124526
1994-1988	V8-5.7	350	VIN#K	22145	15671898
1995-1988	V8-5.7	350	VIN#K	22145	22149568
1993-1988	V8-6.2 DIESEL	379	VIN#J	22154	15671895
2000-1999	V8-6.5 DIESEL	395	Turbo, VIN#F	22614	15029405
1999-1997	V8-6.5 DIESEL	395	Turbo, VIN#F	22613	15022302
1996-1994	V8-6.5 DIESEL	395	Turbo, VIN#F	22605	15991496
1993-1992	V8-6.5 DIESEL	395	Turbo, VIN#F	22606	15671935
2000-1996	V8-7.4	454	VIN#J	22145	15022301
1993-1988	V8-7.4	454	VIN#N	22145	15671897
1995-1988	V8-7.4	454	VIN#N	22145	15699657
LAGUNA (MEX)					
1973	6-4.1L	250	D10G	22054	
1973	8-5.0L	307	F20G	22054	
1975-1973	8-5.7L	350	H20G, K40G, L40G	22054	
1975-1974	8-6.6L	400	R20G, U40G	22054	
1975-1973	8-7.4L	454	Y40G	22054	
LLV					
1995-1994	L4-2.2	134	VIN#4	22153	22136248
1993-1987	L4-2.5	151	VIN#A, E	22147	22097066
LUV					
1982-1980	L4-1.8	111	A/C, VIN#N	22094	94232346
1982-1981	L4-2.2 DIESEL	134	VIN#S	22094	94244409
MALIBU					
1983	V6-3.8	229	VIN#9	22049	22050676
1982	V6-3.8	229	CLASSIC, VIN#K	22049	22050649
1981-1980	V6-3.8	229	CLASSIC, A/C, VIN#K	22049	342754
1981-1980	V6-3.8	229	CLASSIC, Exc.A/C, VIN#K	22043	22008426
1981-1980	V6-3.8	231	CLASSIC, VIN#A	22049	22050662
1983-1980	V6-3.8	231	CLASSIC, VIN#A	22043	22050663
1983-1982	V6-4.3 DIESEL	260	CLASSIC, VIN#V	22049	22514197
1982	V8-4.4	267	CLASSIC, A/C (Exc.Heavy Duty Cooling), VIN#J	22049	22075085
1982	V8-4.4	267	CLASSIC, A/C (Heavy Duty Cooling), VIN#J	22045	22049776

Model Years	Engine Liters	Cubic Inches	Application Description	Derale	Replaces OEM
1982	V8-4.4	267	CLASSIC, Exc.A/C, VIN#J	22049	22050656
1980	V8-4.4	267	CLASSIC, Exc.A/C, VIN#J, K	22043	22008426
1980	V8-4.4	267	CLASSIC, VIN#J	22049	22008464
1981-1980	V8-4.4	267	CLASSIC, VIN#J	22045	22050651
1981-1980	V8-4.4	267	CLASSIC, VIN#J	22045	22050654
1983-1982	V8-5.0	305	CLASSIC, A/C (Exc.Heavy Duty Cooling), VIN#H	22049	22075085
1983-1982	V8-5.0	305	CLASSIC, A/C (Heavy Duty Cooling) (Calif), VIN#H	22045	15665117
1983-1982	V8-5.0	305	CLASSIC, A/C (Heavy Duty Cooling) (Federal), VIN#H	22045	22050672
1983-1982	V8-5.0	305	CLASSIC, Exc.A/C, VIN#H	22049	22050656
1980	V8-5.0	305	CLASSIC, Exc.A/C, VIN#H, J, K	22043	22008426
1981-1980	V8-5.0	305	CLASSIC, VIN#H	22045	14006729
1981-1980	V8-5.0	305	CLASSIC, VIN#H, J	22049	22008464
1981-1980	V8-5.0	305	CLASSIC, VIN#H, J	22045	22050651
1981-1980	V8-5.0	305	CLASSIC, VIN#H, J	22045	22050654
1983-1982	V8-5.7 DIESEL	350	CLASSIC, Exc.Heavy Duty Cooling, VIN#N	22049	22049774
1983-1982	V8-5.7 DIESEL	350	CLASSIC, Heavy Duty Cooling, VIN#N	22045	12529772
1980	V8-5.7	350	CLASSIC, Exc.A/C, VIN#H, J, K, L	22043	22008426
1981-1980	V8-5.7	350	CLASSIC, VIN#H, J, L	22045	22050654
1981-1980	V8-5.7	350	CLASSIC, VIN#H, L	22045	14006729
MALIBU (MEX)					
1979-1978	6-3.3L	200	M20G	22054	
1983-1980	6-3.8L	229	With A/C, 920G, A20G, K20G	22054	
1983-1978	6-3.8L	231	Without A/C, 220G, A20G, K20G	22043	
1969-1968	6-3.8L	230	With A/C, 10G, 920G, A20G, K20G	22054	
1966-1964	6-3.8L	230	10G	22049	
1981-1977	6-4.1L	250	10G, D10G	22054	
1973	6-4.1L	250	10G, D10G	22054	
1971-1969	6-4.1L	250	10G, D10G	22054	
1968	6-4.1L	250	10G	22016	
1965-1964	6-4.1L	250	10G	22016	
1982-1979	8-4.4L	267	With A/C, J20G	22054	
1982-1979	8-4.4L	267	Without A/C, J20G	22043	
1966-1964	8-4.6L	283	20G, 40G	22016	
1983-1977	8-5.0L	305	With A/C, H40G, U20G	22054	
1981-1977	8-5.0L	305	Without A/C, H40G, U20G	22043	
1973	8-5.0L	307	With A/C, F20G, H40G, U20G	22054	
1971-1968	8-5.0L	307	With A/C, 20G, F20G, H40G, U20G	22054	
1968	8-5.3L	327	40G	22016	
1966-1964	8-5.3L	327	20G, 40G	22016	
1981-1978	8-5.7L	350	Without A/C, L40G	22043	
1983-1977	8-5.7L	350	With A/C, 20G, 440G, L40G, NFOD	22054	
1973	8-5.7L	350	With A/C, 20G, 440G, H20G, J40G, K40G, L40G, NFOD	22054	
1971-1969	8-5.7L	350	With A/C, 20G, 40G, 440G, H20G, J40G, K40G, L40G, NFOD	22054	
1970-1969	8-6.5L	396	40G	22054	
1968	8-6.5L	396	40G	22016	
1966	8-6.5L	396	40G	22016	
1971-1970	8-6.6L	402	40G	22054	
1973	8-7.4L	454	Y40G	22054	
1971-1970	8-7.4L	454	40G, W40G, Y40G	22054	
MONTE CARLO					
1984-1982	V6-3.8	229	VIN#9, K	22049	22050676
1981-1980	V6-3.8	229	A/C, VIN#K	22049	342754
1981-1980	V6-3.8	229	Exc.A/C, VIN#K	22043	22008426
1984-1980	V6-3.8	231	Turbo, VIN#3, A	22049	22050662
1981-1980	V6-3.8	231	Turbo, VIN#3, A	22043	22050663
1988-1985	V6-4.3	262	VIN#Z	22049	22050676
1983-1982	V6-4.3 DIESEL	260	VIN#V	22049	22514197



FAN CLUTCH APPLICATION GUIDE

Model Years	Engine Liters	Cubic Inches	Application Description	Derale	Replaces OEM
CHEVROLET (CONT.)					
MONTE CARLO (CONT.)					
1982	V8-4.4	267	VIN#J	22045	22049776
1982	V8-4.4	267	VIN#J	22049	22075085
1980	V8-4.4	267	VIN#J	22043	22008426
1980	V8-4.4	267	VIN#J	22049	22008464
1981-1980	V8-4.4	267	VIN#J	22045	22050651
1981-1980	V8-4.4	267	VIN#J	22045	22050654
1988-1984	V8-5.0	305	SS, VIN#G	22045	15665117
1988-1982	V8-5.0	305	VIN#H	22045	22049776
1984-1982	V8-5.0	305	VIN#H	22049	22075085
1981-1980	V8-5.0	305	VIN#H	22045	14006729
1980	V8-5.0	305	VIN#H	22043	22008426
1981-1980	V8-5.0	305	VIN#H	22049	22008464
1981-1980	V8-5.0	305	VIN#H	22045	22050651
1981-1980	V8-5.0	305	VIN#H	22045	22050654
1984-1982	V8-5.7 DIESEL	350	Exc.Heavy Duty Cooling, VIN#N	22049	22049774
1984-1982	V8-5.7 DIESEL	350	Heavy Duty Cooling, VIN#N	22045	12529772
1981	V8-5.7	350	VIN#L	22045	14006729
1981	V8-5.7	350	VIN#L	22045	22050654
MONTE CARLO (MEX)					
1979-1978	6-3.3L	200	M20G	22054	
1987-1986	6-3.8L	231	A20G	22043	
1985-1980	6-3.8L	229	With A/C, 340F, 920G, A20G, K20G	22054	
1984-1978	6-3.8L	231	Without A/C, 220G, 340F, A20G, K20G	22043	
1988-1985	6-4.3L	262	7T0G, ZT0G	22054	
1982-1979	8-4.4L	267	With A/C, J20G	22054	
1982-1979	8-4.4L	267	Without A/C, J20G	22043	
1988-1976	8-5.0L	305	With A/C, 740G, 7T0G, G4HG, H40G, Q20G, U20G	22054	
1981-1976	8-5.0L	305	Without A/C, H40G, Q20G, U20G	22043	
1972	8-5.0L	307	With A/C, 740G, 7T0G, F20G, G4HG, H40G, Q20G, U20G	22054	
1984-1981	8-5.7L	350	With A/C, 40G, L40G, NF0D	22054	
1981	8-5.7L	350	Without A/C, L40G	22043	
1976	8-5.7L	350	With A/C, 40G, L40G, NF0D, V20G	22054	
1973-1972	8-5.7L	350	With A/C, 40G, J40G, L40G, NF0D, V20G	22054	
1973-1972	8-5.7L	350	With A/C, J40G	22045	
1977-1970	8-5.7L	350	With A/C, 20G, 40G, H20G, L40G, V20G	22049	
1976-1970	8-6.6L	400	20G, 40G, R20G, S40G, U40G	22054	
1975-1970	8-7.4L	454	V40G, W40G, X40G, Y40G	22054	
MONZA					
1980	L4-2.5	151	2+2, A/C, VIN#V	22049	22008464
1980	V6-3.8	231	2+2, VIN#A	22049	472807
MONZA (MEX)					
1977-1975	4-2.3L	140	A10G, B20G	22054	
1980-1978	4-2.5L	151	I20G, 920G, V20G	22054	
1979-1978	6-3.2L	196	C20G	22054	
1980-1978	6-3.8L	231	With A/C, 220G, A20G	22054	
1980-1978	6-3.8L	231	Without A/C, 220G, A20G	22042	
1976-1975	8-4.3L	262	G20G	22054	
1979-1976	8-5.0L	305	G20G, Q20G, U20G	22054	
1975	8-5.7L	350	H20G	22054	
NOVA (MEX)					
1967-1962	4-2.5L	153	10G	22016	
1970-1968	6-3.8L	230	10G	22054	
1966-1965	6-3.8L	230	10G	22038	
1964	6-3.8L	230	10G	22016	
1979-1969	6-4.1L	250	10G, D10G	22054	
1968-1967	6-4.1L	250	10G	22016	
1975	8-4.3L	262	G20G	22054	

Model Years	Engine Liters	Cubic Inches	Application Description	Derale	Replaces OEM
1967-1962	8-4.6L	283	20G, 40G	22016	
1979-1976	8-5.0L	305	G20G, Q20G, U20G	22054	
1973-1969	8-5.0L	307	20G, F20G, G20G, Q20G, U20G	22054	
1968	8-5.0L	307	20G	22016	
1968-1965	8-5.3L	327	20G, 40G	22016	
1979-1969	8-5.7L	350	20G, 40G, H20G, J40G, K40G, L40G	22054	
1968	8-5.7L	350	40G	22016	
1970-1969	8-6.5L	396	40G	22054	
1968	8-6.5L	396	40G	22016	
1970	8-6.6L	402	40G	22054	
P10					
1980	L6-4.8	292	VIN#T	22049	14006727
P20					
1989-1985	L6-4.8	292	VIN#T	22045	22049776
1986-1985	L6-4.8	292	VIN#T	22045	88961767
1984-1983	L6-4.8	292	Heavy Duty Cooling, VIN#T	22049	14037607
1984-1982	L6-4.8	292	Exc.Heavy Duty Cooling, VIN#T	22043	14045258
1981-1980	L6-4.8	292	VIN#T	22049	14006727
1988-1985	V8-5.7	350	VIN#K, M, T	22045	22049776
1989-1985	V8-5.7	350	VIN#K, M, T	22045	88961767
1984-1982	V8-5.7	350	VIN#M	22049	22008464
1981-1980	V8-5.7	350	VIN#M, T	22049	14006727
1989-1985	V8-6.2	379	VIN#J	22052	15625460
1984-1982	V8-6.2	379	VIN#J	22052	14050448
P30					
1989-1985	L6-4.8	292	VIN#K, M, T	22045	22049776
1986-1985	L6-4.8	292	VIN#K, M, T	22045	88961767
1984-1983	L6-4.8	292	Heavy Duty Cooling, VIN#T	22049	14037607
1984-1982	L6-4.8	292	Exc.Heavy Duty Cooling, VIN#T	22043	14045258
1981-1980	L6-4.8	292	VIN#M, T	22049	14006727
1999-1996	V6-4.3	262	VIN#W	22158	15735394
1995-1990	V6-4.3	262	VIN#Z	22051	15631899
1999-1996	V8-5.7	350	VIN#R	22173	15735393
1993-1985	V8-5.7	350	VIN#K, M, T	22045	22049776
1996-1985	V8-5.7	350	VIN#K, M, T	22045	88961767
1984-1982	V8-5.7	350	VIN#M	22045	14010296
1984-1982	V8-5.7	350	VIN#M	22049	22008464
1981-1980	V8-5.7	350	VIN#L, M, T	22049	14006727
1993-1985	V8-6.2	379	VIN#J	22052	15625460
1984-1982	V8-6.2	379	VIN#J	22052	14050448
1999	V8-6.5 DIESEL	395	Turbo, VIN#F	22613	15030174
1999	V8-6.5 DIESEL	395	VIN#Y	22154	15030175
1998-1996	V8-6.5 DIESEL	395	VIN#Y	22154	15685941
1998-1994	V8-6.5 DIESEL	395	Turbo, VIN#F	22613	15956343
1995-1994	V8-6.5 DIESEL	395	VIN#Y	22154	15671895
1999-1996	V8-7.4	454	VIN#B, J	22145	15977563
1985	V8-7.4	454	VIN#K, M, T, W	22045	22049776
1997-1985	V8-7.4	454	VIN#N, W	22045	15963247
1995-1981	V8-7.4	454	VIN#K, M, N, T, W	22045	88961767
1981-1980	V8-7.4	454	VIN#L, M, S, T, W	22049	14006727
R10					
1987	V6-4.3	262	VIN#Z	22049	22050676
1987	V6-4.3	262	VIN#Z	22045	88961767
1987	V8-5.0	305	VIN#H	22045	22049776
1987	V8-5.0	305	VIN#H	22045	22050672
1987	V8-5.0	305	VIN#H	22045	88961767
1987	V8-5.0	305	VIN#H, Z	22049	22050676
1987	V8-5.7	350	VIN#H, K	22045	22049776
1987	V8-5.7	350	VIN#K	22045	22050672

FAN CLUTCH APPLICATION GUIDE



Model Years	Engine Liters	Cubic Inches	Application Description	Derale	Replaces OEM
CHEVROLET (CONT.)					
R10 (CONT.)					
1987	V8-5.7	350	VIN#K	22045	88961767
1987	V8-5.7	350	VIN#K, Z	22049	22050676
1987	V8-6.2 DIESEL	379	VIN#C	22052	15625460
1987	V8-6.2 DIESEL	379	VIN#C	22052	15677108
1987	V8-6.2 DIESEL	379	VIN#C	22052	88961768
R20					
1988-1987	L6-4.8	292	VIN#K, T	22045	88961767
1987	V6-4.3	262	VIN#K, T, Z	22045	88961767
1987	V6-4.3	262	VIN#K, Z	22049	22050676
1987	V8-5.0	305	VIN#H	22045	22050672
1987	V8-5.0	305	VIN#H, K	22045	22049776
1987	V8-5.0	305	VIN#H, K, Z	22045	88961767
1987	V8-5.0	305	VIN#H, Z	22049	22050676
1988-1987	V8-5.7	350	VIN#H, K, Z	22049	22050676
1988-1987	V8-5.7	350	VIN#K	22045	22049776
1988-1987	V8-5.7	350	VIN#K	22045	22050672
1988-1987	V8-5.7	350	VIN#K	22045	22136853
1988-1987	V8-5.7	350	VIN#K, Z	22045	88961767
1988-1987	V8-6.2 DIESEL	379	VIN#C, J	22052	15625460
1988-1987	V8-6.2 DIESEL	379	VIN#C, J	22052	15677108
1987	V8-6.2 DIESEL	379	VIN#C, J	22052	88961768
1988	V8-7.4	454	VIN#N	22145	15671897
1988	V8-7.4	454	VIN#N	22145	15699657
1988-1987	V8-7.4	454	VIN#K, N	22045	22136853
1988-1987	V8-7.4	454	VIN#K, N, Z	22045	88961767
1988-1987	V8-7.4	454	VIN#N	22045	15963247
R2500					
1989	V8-6.2 DIESEL	379	VIN#J	22052	15625460
1989	V8-6.2 DIESEL	379	VIN#J	22052	15677108
1989	V8-7.4	454	VIN#N	22045	12383420
1989	V8-7.4	454	VIN#N	22045	15629474
1989	V8-7.4	454	VIN#N	22145	15671897
1989	V8-7.4	454	VIN#N	22145	15699657
1989	V8-7.4	454	VIN#N	22045	15963247
1989	V8-7.4	454	VIN#N	22045	22136853
1989	V8-7.4	454	VIN#N	22045	88961767
R30					
1988-1987	L6-4.8	292	VIN#K, N, T	22045	88961767
1988-1987	V8-5.7	350	VIN#H, K, M	22049	22050676
1988-1987	V8-5.7	350	VIN#K, M	22045	22050672
1988-1987	V8-5.7	350	VIN#K, M, N, T	22045	88961767
1988-1987	V8-5.7	350	VIN#K, N	22045	22136853
1988-1987	V8-6.2 DIESEL	379	VIN#J	22052	15625460
1988-1987	V8-6.2 DIESEL	379	VIN#J	22052	15677108
1987	V8-6.2 DIESEL	379	VIN#J	22052	88961768
1988	V8-7.4	454	VIN#N	22145	15671897
1988-1987	V8-7.4	454	VIN#K, N, T, W	22045	88961767
1988-1987	V8-7.4	454	VIN#K, N, W	22045	22136853
1988-1987	V8-7.4	454	VIN#N, W	22045	15963247
R3500					
1991-1989	V8-5.7	350	VIN#K	22045	22050672
1991-1989	V8-5.7	350	VIN#K	22049	22050676
1991-1989	V8-5.7	350	VIN#K	22045	22136853
1991-1989	V8-5.7	350	VIN#K	22045	88961767

Model Years	Engine Liters	Cubic Inches	Application Description	Derale	Replaces OEM
1991-1989	V8-6.2 DIESEL	379	VIN#J	22052	15625460
1991-1989	V8-6.2 DIESEL	379	VIN#J	22052	15677108
1991-1990	V8-7.4	454	VIN#N	22045	15629474
1991-1990	V8-7.4	454	VIN#N	22145	15671897
1989	V8-7.4	454	VIN#K, N, W	22045	22136853
1989	V8-7.4	454	VIN#K, N, W	22045	88961767
1991-1989	V8-7.4	454	VIN#N, W	22045	12383420
1991-1989	V8-7.4	454	VIN#N, W	22045	15963247
S10					
1985	L4-1.9	119	VIN#A	22013	14001193
1984	L4-1.9	119	VIN#A	22013	14076309
1984-1982	L4-1.9	119	VIN#A	22048	14046527
1984	L4-2.0	122	VIN#Y	22013	14076309
1984-1983	L4-2.0	122	VIN#A, Y	22048	14046527
2003-1998	L4-2.2	134	Exc.A/C, VIN#4, 5, H	22136	15723124
2003-1997	L4-2.2	134	A/C, VIN#4, 5, H	22136	15073580
1997	L4-2.2	134	Exc.A/C, VIN#4	22136	88961758
1996-1994	L4-2.2	134	A/C, VIN#4	22153	22120030
1996-1994	L4-2.2	134	Exc.A/C, VIN#4	22153	88961757
1985-1983	L4-2.2 DIESEL	134	VIN#S	22013	14066205
1991-1989	L4-2.5	151	Exc.A/C, VIN#A, E	22179	15642505
1993-1987	L4-2.5	151	A/C, VIN#A, E	22147	22097066
1986	L4-2.5	151	VIN#E	22026	22062566
1985	L4-2.5	151	VIN#E	22056	14046527
1985	L4-2.5	151	VIN#E	22056	15530775
1993-1987	V6-2.8	173	A/C, VIN#R	22142	15981250
1991-1987	V6-2.8	173	Exc.A/C, VIN#R	22179	15564860
1986	V6-2.8	173	A/C, VIN#R	22045	22049787
1985	V6-2.8	173	A/C, VIN#A, B, Y	22048	14046527
1986-1985	V6-2.8	173	Exc.A/C, VIN#B, E, R	22026	22062566
1984	V6-2.8	173	VIN#B	22026	89000171
1983-1982	V6-2.8	173	, A/C, VIN#A, B, Y	22048	14046527
2004-1996	V6-4.3	262	A/C, VIN#W, X	22158	15154901
2003-1996	V6-4.3	262	Exc.A/C, VIN#W, X	22162	22149819
1995	V6-4.3	262	A/C, VIN#W, Z	22140	15718191
1995-1994	V6-4.3	262	Exc.A/C, VIN#W, Z	22153	22135391
1994-1988	V6-4.3	262	A/C, VIN#W, Z	22145	15709933
1993-1988	V6-4.3	262	Exc.A/C, VIN#Z	22153	22082085
SILVERADO 1500, 2500, 3500					
2002-1999	V6-4.3	262	A/C, VIN#W, X	22158	15073014
2004-1999	V6-4.3	262	A/C, VIN#W, X	22158	22149877
2004-1999	V6-4.3	262	Exc.A/C, VIN#W, X	22158	22149894
2007-2005	V8-4.8	294	CLASSIC LS, CLASSIC LT, CLASSIC WT, LS, LT, WT, VIN#V	22158	15710101
2004-1999	V8-4.8	294	A/C, VIN#V, W, X	22158	15073014
2004-1999	V8-4.8	294	A/C, VIN#V, W, X	22158	22149877
2004-1999	V8-4.8	294	Exc.A/C, VIN#V, W, X	22158	22149894
2007-2005	V8-5.3	323	CLASSIC HYBRID, CLASSIC LS, CLASSIC LT, CLASSIC WT, HYBRID, LS, LT, WT, VIN#B, T, V, Z, L59	22158	15710101
2004-1999	V8-5.3	323	HYBRID, A/C, VIN#T, V, W, X, Z	22158	15073014
2004-1999	V8-5.3	323	HYBRID, A/C, VIN#T, V, W, X, Z	22158	22149877
2004-1999	V8-5.3	323	HYBRID, Exc.A/C, VIN#T, V, W, X, Z	22158	22149894
2007	V8-6.0	364	CLASSIC LT, HYBRID, A/C, VIN#N, T, V, W, X, Z	22158	15073014
2006	V8-6.0	364	SS, VIN#N	22158	15712914
2009-2005	V8-6.0	364	CLASSIC HYBRID, CLASSIC LS, CLASSIC LT, CLASSIC SS, CLASSIC WT, HYBRID, LS, LT, LTZ, SS, WT, A/C, VIN#B, K, N, T, U, V, Z, L59	22158	15710101
2004-1999	V8-6.0	364	CLASSIC LT, HYBRID, SS, A/C, VIN#N, T, U, V, W, X, Z	22158	15073014



FAN CLUTCH APPLICATION GUIDE

Model Years	Engine Liters	Cubic Inches	Application Description	Derale	Replaces OEM
CHEVROLET (CONT.)					
SILVERADO 1500, 2500, 3500 (CONT.)					
2006-1999	V8-6.0	364	HYBRID, LS, LT, WT, A/C, VIN#T, U, V, W, X, Z	22158	22149877
2006-1999	V8-6.0	364	HYBRID, LS, LT, WT, Exc.A/C, VIN#T, U, V, W, X, Z	22158	22149894
2009-2006	V8-6.6 DIESEL	400	CLASSIC LS, CLASSIC LT, CLASSIC WT, LS, LT, LTZ, WT, Turbo, VIN#2, 6, D, LBZ, LMM	22625	15102145
2005-2001	V8-6.6 DIESEL	400	Turbo, VIN#1, 2	22617	15130067
2003-2002	V8-8.1	496	VIN#G	22158	15091842
2007-2001	V8-8.1	496	CLASSIC LS, CLASSIC LT, CLASSIC WT, LS, LT, WT, VIN#G	22158	15712914
SSR					
2004-2003	V8-5.3	325	VIN#P	22310	10383029
2006-2005	V8-6.0	364	VIN#H, P	22310	10383029
SUBURBAN C, K, R, V, 1500, 2500					
1980	L6-4.1	250	A/C, VIN#D	22043	22049775
1980	L6-4.1	250	Exc.A/C, VIN#D	22043	22050660
1981-1980	L6-4.8	292	A/C, VIN#T	22026	22008474
1982-1980	L6-4.8	292	Exc.A/C, VIN#T	22043	22049775
1987-1985	V8-5.0	305	VIN#F, H	22045	22049776
1987-1985	V8-5.0	305	VIN#F, H	22049	22050676
1987-1985	V8-5.0	305	VIN#F, H	22045	88961767
1983	V8-5.0	305	VIN#F, H	22045	22049776
1984-1982	V8-5.0	305	VIN#F, H	22045	22050671
1987-1982	V8-5.0	305	VIN#F, H	22045	22050672
1981	V8-5.0	305	VIN#H	22045	14006730
1982-1980	V8-5.0	305	VIN#F, G, H	22049	22008464
1981-1980	V8-5.0	305	VIN#G, H	22045	22050651
2004-2000	V8-5.3	323	A/C, VIN#T, Z	22158	22149877
2004-2000	V8-5.3	323	Exc.A/C, VIN#T, Z	22158	22149894
2006-2000	V8-5.3	323	LS, LT, Z71, A/C, VIN#T, Z, L59	22158	15073014
1999-1997	V8-5.7	350	A/C (Exc.Towing Package), A/C (Exc.Towing Package) (11 Blade Composite Fan), VIN#R	22158	15022299
1999-1997	V8-5.7	350	A/C (Towing Package), A/C (Towing Package) (11 Blade Composite Fan), VIN#R	22158	15022300
1997-1996	V8-5.7	350	A/C (Exc.Towing Package), A/C (Exc.Towing Package) (5 Blade Steel Fan), VIN#R	22158	15977341
1997-1996	V8-5.7	350	A/C (Towing Package), A/C (Towing Package) (5 Blade Steel Fan), VIN#R	22158	15999126
1999-1996	V8-5.7	350	Exc.A/C, VIN#R	22162	22149834
1995-1994	V8-5.7	350	VIN#K	22145	22124529
1995-1993	V8-5.7	350	VIN#K	22142	22124526
1994-1989	V8-5.7	350	VIN#K	22145	15671898
1995-1989	V8-5.7	350	VIN#K	22145	22149568
1995-1989	V8-5.7	350	VIN#K	22140	22149569
1990-1987	V8-5.7	350	VIN#K	22045	22136853
1990-1985	V8-5.7	350	VIN#K, L, M	22049	22050676
1989-1985	V8-5.7	350	VIN#K, L, M	22045	88961767
1988-1984	V8-5.7	350	A/C, VIN#K, L	22045	22049776
1984-1983	V8-5.7	350	VIN#M	22049	22050761
1983-1982	V8-5.7	350	A/C, VIN#L	22045	15665117
1984-1982	V8-5.7	350	Exc.A/C, VIN#L, M	22045	22050671
1990-1982	V8-5.7	350	VIN#K, L, M	22045	22050672
1981	V8-5.7	350	VIN#L	22045	14006730
1981	V8-5.7	350	VIN#L, M	22045	22050651
1980	V8-5.7 DIESEL	350	VIN#Z	22045	14006730
1980	V8-5.7 DIESEL	350	VIN#Z	22045	22050651
1980	V8-5.7	350	VIN#L	22045	14006730

Model Years	Engine Liters	Cubic Inches	Application Description	Derale	Replaces OEM
1980	V8-5.7	350	VIN#L, M, P	22045	22050651
1984-1980	V8-5.7	350	VIN#M, P	22045	14007833
2009-2006	V8-6.0	364	LS, LT, LTZ, A/C, VIN#K, U	22158	15710101
2006-2000	V8-6.0	364	LS, LT, A/C, VIN#U	22158	15073014
2006-2000	V8-6.0	364	LS, LT, A/C, VIN#U	22158	22149877
2006-2000	V8-6.0	364	LS, LT, LTZ, Exc.A/C, VIN#U	22158	22149894
1987	V8-6.2 DIESEL	379	VIN#C, J	22052	88961768
1991-1985	V8-6.2 DIESEL	379	VIN#C, J	22052	15625460
1991-1985	V8-6.2 DIESEL	379	VIN#C, J	22052	15677108
1984-1983	V8-6.2 DIESEL	379	VIN#C	22052	14061688
1984-1983	V8-6.2 DIESEL	379	VIN#C, J	22052	14061689
1984-1982	V8-6.2 DIESEL	379	Exc.Towing Package, VIN#C, J	22052	14050448
1982	V8-6.2 DIESEL	379	Towing Package, VIN#C, J	22602	14032392
1984-1982	V8-6.2 DIESEL	379	VIN#C, J	22052	14032395
1999	V8-6.5 DIESEL	395	Turbo, VIN#F	22614	15029405
1999-1997	V8-6.5 DIESEL	395	Turbo, VIN#F	22613	15022302
1996-1994	V8-6.5 DIESEL	395	Turbo, VIN#F	22605	15991496
1980	V8-6.6	400	VIN#R	22045	14006730
1980	V8-6.6	400	VIN#R	22045	14007833
1980	V8-6.6	400	VIN#R	22045	14015569
1999-1996	V8-7.4	454	VIN#J	22145	15022301
1990-1989	V8-7.4	454	VIN#N	22045	12383420
1991-1989	V8-7.4	454	VIN#N	22045	15629474
1993-1988	V8-7.4	454	VIN#N	22145	15671897
1995-1988	V8-7.4	454	VIN#N	22145	15699657
1989-1987	V8-7.4	454	VIN#N	22045	22136853
1989-1985	V8-7.4	454	VIN#N, W	22045	88961767
1990-1985	V8-7.4	454	VIN#N, W	22045	15963247
1984-1982	V8-7.4	454	VIN#W	22045	14007833
1984-1981	V8-7.4	454	VIN#W	22045	14007832
1980	V8-7.4	454	VIN#S, W	22045	14006730
1984-1980	V8-7.4	454	VIN#S, W	22045	14015569
2003-2002	V8-8.1	496	VIN#G	22158	15091842
2006-2001	V8-8.1	496	LS, LT, VIN#G	22158	15712914
TAHOE					
2004-2000	V8-4.8	294	A/C, VIN#V	22158	22149877
2004-2000	V8-4.8	294	Exc.A/C, VIN#V	22158	22149894
2006-2000	V8-4.8	294	LS, A/C, VIN#V	22158	15073014
2004-2000	V8-5.3	323	A/C, VIN#T, V, Z	22158	22149877
2004-2000	V8-5.3	323	Exc.A/C, VIN#T, V, Z	22158	22149894
2006-2000	V8-5.3	323	LS, LT, Z71, A/C, VIN#T, V, Z, L59	22158	15073014
2000-1997	V8-5.7	350	A/C (Exc.Towing Package), A/C (Exc.Towing Package) (11 Blade Composite Fan), VIN#R	22158	15022299
2000-1997	V8-5.7	350	A/C (Towing Package), A/C (Towing Package) (11 Blade Composite Fan), VIN#R	22158	15022300
1997-1996	V8-5.7	350	A/C (Exc.Towing Package), A/C (Exc.Towing Package) (5 Blade Steel Fan), VIN#R	22158	15977341
1997-1996	V8-5.7	350	A/C (Towing Package), A/C (Towing Package) (5 Blade Steel Fan), VIN#R	22158	15999126
2000-1996	V8-5.7	350	Exc.A/C, VIN#R	22162	22149834
1995	V8-5.7	350	VIN#K	22142	22124526
1995	V8-5.7	350	VIN#K	22145	22124529
1995	V8-5.7	350	VIN#K	22145	22149568

FAN CLUTCH APPLICATION GUIDE



Model Years	Engine Liters	Cubic Inches	Application Description	Derale	Replaces OEM
CHEVROLET (CONT.)					
TAHOE (CONT.)					
1995	V8-5.7	350	VIN#K	22140	22149569
1999-1997	V8-6.5 DIESEL	395	Turbo, VIN#S	22613	15022302
1996-1995	V8-6.5 DIESEL	395	Turbo, VIN#S	22605	15991496
TRACKER					
2000-1998	L4-1.6	98	VIN#6	22068	91173035
2003-1999	L4-2.0	122	VIN#C	22033	91176889
2004-2001	V6-2.5		VIN#4, C	22033	91176889
TRAILBLAZER					
2009-2008	L6-4.2	256	LT, VIN#S	22627	25816289
2007	L6-4.2	256	LS, LT, VIN#S	22330	15802525
2006-2003	L6-4.2	256	EXT, EXT LS, EXT LT, LS, LT, VIN#S	22310	15293048
2002	L6-4.2	256	EXT, VIN#S	22310	10383029
2008-2007	V8-5.3	325	LS, LT, VIN#M, S	22627	25816289
2006-2003	V8-5.3	325	EXT, EXT LS, EXT LT, LS, LT, VIN#M, P, S	22310	15293048
2009-2007	V8-6.0	364	SS, VIN#H	22330	25790869
2006	V8-6.0	364	EXT, EXT LS, EXT LT, LS, LT, SS, VIN#H, M, P, S	22310	15293048
V10					
1987	V6-4.3	262	VIN#Z	22049	22050676
1987	V6-4.3	262	VIN#Z	22045	88961767
1987	V8-5.0	305	VIN#H	22045	22049776
1987	V8-5.0	305	VIN#H	22045	22050672
1987	V8-5.0	305	VIN#H	22045	88961767
1987	V8-5.0	305	VIN#H, Z	22049	22050676
1987	V8-5.7	350	VIN#H, K	22045	22049776
1987	V8-5.7	350	VIN#K	22045	22050672
1987	V8-5.7	350	VIN#K	22045	88961767
1987	V8-5.7	350	VIN#K, Z	22049	22050676
1987	V8-6.2 DIESEL	379	VIN#C	22052	15625460
1987	V8-6.2 DIESEL	379	VIN#C	22052	15677108
1987	V8-6.2 DIESEL	379	VIN#C	22052	88961768
V20					
1987	L6-4.8	292	VIN#K, T	22045	88961767
1987	V8-5.7	350	VIN#H, K	22045	22049776
1987	V8-5.7	350	VIN#K	22045	22050672
1987	V8-5.7	350	VIN#K	22045	22136853
1987	V8-5.7	350	VIN#K	22045	88961767
1987	V8-5.7	350	VIN#K, Z	22049	22050676
1987	V8-6.2 DIESEL	379	VIN#C, J	22052	15625460
1987	V8-6.2 DIESEL	379	VIN#C, J	22052	15677108
1987	V8-6.2 DIESEL	379	VIN#C, J	22052	88961768
V30					
1988-1987	L6-4.8	292	VIN#K, T	22045	88961767
1988-1987	V8-5.7	350	VIN#K	22045	22136853
1988-1987	V8-5.7	350	VIN#K, M	22045	22050672
1988-1987	V8-5.7	350	VIN#K, M	22049	22050676
1988-1987	V8-5.7	350	VIN#K, M, T	22045	88961767
1988-1987	V8-6.2 DIESEL	379	VIN#J	22052	15625460
1988-1987	V8-6.2 DIESEL	379	VIN#J	22052	15677108
1987	V8-6.2 DIESEL	379	VIN#J	22052	88961768
1988	V8-7.4	454	VIN#N	22145	15671897
1988-1987	V8-7.4	454	VIN#K, M, N, T, W	22045	88961767
1988-1987	V8-7.4	454	VIN#K, N, W	22045	22136853

Model Years	Engine Liters	Cubic Inches	Application Description	Derale	Replaces OEM
1988-1987	V8-7.4	454	VIN#N, W	22045	15963247
V3500					
1991-1989	V8-5.7	350	VIN#K	22045	22050672
1991-1989	V8-5.7	350	VIN#K	22049	22050676
1991-1989	V8-5.7	350	VIN#K	22045	22136853
1991-1989	V8-5.7	350	VIN#K	22045	88961767
1991-1989	V8-6.2 DIESEL	379	VIN#J	22052	15625460
1991-1989	V8-6.2 DIESEL	379	VIN#J	22052	15677108
1991-1990	V8-7.4	454	VIN#N	22045	15629474
1991-1990	V8-7.4	454	VIN#N	22145	15671897
1989	V8-7.4	454	VIN#K, N, W	22045	22136853
1989	V8-7.4	454	VIN#K, N, W	22045	88961767
1991-1989	V8-7.4	454	VIN#N, W	22045	12383420
1991-1989	V8-7.4	454	VIN#N, W	22045	15963247
CHEVROLET TRUCK					
3100 1/2 TON P/U 2WD (MEX)					
1959-1958	8-4.6L	283	20G	22054	
3100 1/2 TON P/U 4WD (MEX)					
1959-1958	8-4.6L	283	20G	22054	
3100 1/2 TON P/U (MEX)					
1957-1955	8-4.3L	265	20G	22054	
3200 1/2 TON P/U 2WD (MEX)					
1959-1958	8-4.6L	283	20G	22054	
3200 1/2 TON P/U (MEX)					
1957-1955	8-4.3L	265	20G	22054	
3600 3/4 TON P/U 2WD (MEX)					
1959-1958	8-4.6L	283	20G	22054	
3600 3/4 TON P/U 4WD (MEX)					
1959-1958	8-4.6L	283	20G	22054	
3600 3/4 TON P/U (MEX)					
1957-1955	8-4.3L	265	20G	22054	
3800 1 TON P/U 4WD (MEX)					
1959	8-4.6L	283	20G	22054	
3800 1 TON P/U (MEX)					
1957-1955	8-4.3L	265	20G	22054	
ASTRO VAN (MEX)					
1989-1987	4-2.5L	151	With A/C, ET0G	22147	
1989-1987	4-2.5L	151	Without A/C, ET0G	22179	
1986-1985	4-2.5L	151	With A/C, ET0G	22013	
1986-1985	4-2.5L	151	Without A/C, ET0G	22010	
1989-1987	6-4.3L	262	With A/C, ZT0G	22145	
1989-1987	6-4.3L	262	Without A/C, ZT0G	22153	
1986-1985	6-4.3L	262	N40G, ZT0G	22054	
BLAZER 2WD (MEX)					
1982-1978	6-4.1L	250	D10G, D20G	22043	
1977-1969	6-4.1L	250	10G, D10G, Q10G	22054	
1975	6-4.8L	292	T10G	22054	
1971-1969	6-4.8L	292	10G, T10G	22054	
1982-1977	8-5.0L	305	F40G, G20G, H40G, U20G	22054	
1973-1969	8-5.0L	307	20G, F40G, G20G, H40G, U20G, X20G	22054	
1982-1969	8-5.7L	350	20G, 40G, L40G, V20G, Y40G	22054	
1978	8-7.4L	454	S40G	22054	
1974-1973	8-7.4L	454	S40G, Z40G	22054	
BLAZER 4WD (MEX)					
1982-1978	6-4.1L	250	D10G, D20G	22043	
1977-1969	6-4.1L	250	10G, D10G, Q10G	22054	
1978	6-4.8L	292	T10G	22054	
1975-1969	6-4.8L	292	10G, T10G	22054	
1986-1977	8-5.0L	305	F40G, G20G, H40G, U20G	22054	
1973-1969	8-5.0L	307	20G, F40G, G20G, H40G, U20G, X20G	22054	
1994	8-5.7L	350	KT0G	22145	
1986-1969	8-5.7L	350	20G, 40G, L40G, V20G, WFPF, Y40G	22054	



FAN CLUTCH APPLICATION GUIDE

Model Years	Engine Liters	Cubic Inches	Application Description	Derale	Replaces OEM
CHEVROLET TRUCK (CONT.)					
BLAZER 4WD (MEX) (CONT.)					
1986-1982	8-6.2L	379	With 4 bolt mounting, CF0D	22052	
1982	8-6.2L	379	With 6 bolt mounting, CF0D	22602	
1994	8-6.5L	395	SFXD	22605	
1980-1975	8-6.6L	400	M40G, R40G, U40G	22054	
1977	8-7.4L	454	S40G	22054	
1975	8-7.4L	454	S40G, Z40G	22054	
1973	8-7.4L	454	S40G, Z40G	22054	
C10 1/2 TON P/U 2WD (MEX)					
1970	6-3.8L	230	10G	22054	
1968-1963	6-3.8L	230	10G	22054	
1984-1979	6-4.1L	250	10G	22054	
1984-1978	6-4.1L	250	D10G, D20G	22043	
1977-1966	6-4.1L	250	10G, D10G, Q10G	22054	
1986-1985	6-4.3L	262	N40G	22054	
1980-1978	6-4.8L	292	Without A/C, T10G	22043	
1986-1973	6-4.8L	292	With A/C, 10G, SFPP, T10G	22054	
1971-1963	6-4.8L	292	With A/C, 10G, SFPP, T10G	22054	
1967-1960	8-4.6L	283	20G, 40G	22054	
1986-1976	8-5.0L	305	F40G, G20G, H40G, Q20G, U20G	22054	
1973-1968	8-5.0L	307	20G, F40G, G20G, H40G, Q20G, U20G, X20G	22054	
1968-1966	8-5.3L	327	20G, 40G	22054	
1986-1969	8-5.7L	350	20G, 40G, KF0P, L40G, M40G, P20G, V20G, WFPP, Y40G, ZF0D	22054	
1986-1982	8-6.2L	379	With 4 bolt mounting, CF0D, JF0D	22052	
1982	8-6.2L	379	With 6 bolt mounting, CF0D, JF0D	22602	
1970-1968	8-6.5L	396	40G	22054	
1980-1975	8-6.6L	400	M40G, R40G, U40G, X40G	22054	
1972-1970	8-6.6L	402	40G, M40G, R40G, U40G, X40G	22054	
1985	8-7.4L	454	W40G	22054	
1980-1973	8-7.4L	454	S40G, W40G, Z40G	22054	
C10 1/2 TON SUB 2WD (MEX)					
1966-1963	6-3.8L	230	10G	22054	
1980-1978	6-4.1L	250	D10G, D20G	22043	
1977-1968	6-4.1L	250	10G, D10G, Q10G	22054	
1966	6-4.1L	250	10G, D10G, Q10G	22054	
1975-1973	6-4.8L	292	SFPP, T10G	22054	
1971-1968	6-4.8L	292	10G, SFPP, T10G	22054	
1966-1963	6-4.8L	292	10G, SFPP, T10G	22054	
1966-1960	8-4.6L	283	20G, 40G	22054	
1986-1976	8-5.0L	305	F40G, G20G, H40G, Q20G, U20G	22054	
1973-1968	8-5.0L	307	20G, F40G, G20G, H40G, Q20G, U20G, X20G	22054	
1968	8-5.3L	327	40G	22054	
1966	8-5.3L	327	20G, 40G	22054	
1986-1969	8-5.7L	350	20G, 40G, KF0P, L40G, M40G, P20G, V20G, WFPP, Y40G, ZF0D	22054	
1986-1982	8-6.2L	379	With 4 bolt mounting, CF0D	22052	
1982	8-6.2L	379	With 6 bolt mounting, CF0D	22602	
1969-1968	8-6.5L	396	40G	22054	
1975	8-6.6L	400	M40G	22054	
1972-1970	8-6.6L	402	40G, M40G	22054	
1980-1973	8-7.4L	454	S40G, W40G, Z40G	22054	
C1500 1/2TON P/U 2WD (MEX)					
1996	6-4.3L	262	With A/C, WF0G	22158	
1996	6-4.3L	262	Without A/C, WF0G	22162	
1995-1988	6-4.3L	262	With A/C, ZT0G	22145	
1995-1988	6-4.3L	262	Without A/C, ZT0G	22142	
1996	8-5.0L	305	With A/C, MF0G	22158	
1996	8-5.0L	305	Without A/C, MF0G	22162	
1995-1988	8-5.0L	305	HT0G	22145	
1996	8-5.7L	350	With A/C, RF0G	22158	
1996	8-5.7L	350	Without A/C, RF0G	22162	

Model Years	Engine Liters	Cubic Inches	Application Description	Derale	Replaces OEM
1995-1988	8-5.7L	350	With A/C With 3.42 lower rear axle ratio, With A/C With 3.73 higher rear axle ratio, 40G, KTOG	22145	
1991-1988	8-5.7L	350	Without A/C, 40G	22142	
1993-1988	8-6.2L	379	CF0D	22154	
1995-1994	8-6.5L	395	PFSD	22154	
1996-1994	8-6.5L	395	SFXD	22605	
1993-1990	8-7.4L	454	NT0G	22145	
C1500 1/2TON SUB 2WD (MEX)					
1996	8-5.7L	350	With A/C, RF0G	22158	
1996	8-5.7L	350	Without A/C, RF0G	22162	
1995-1992	8-5.7L	350	KTOG	22145	
1996-1994	8-6.5L	395	FFXD	22605	
C20 3/4 TON P/U 2WD (MEX)					
1968-1967	6-3.8L	230	10G	22054	
1965-1963	6-3.8L	230	10G	22054	
1984-1978	6-4.1L	250	D10G, D20G	22043	
1977-1966	6-4.1L	250	10G, D10G, Q10G	22054	
1986-1985	6-4.3L	262	N40G	22054	
1986-1978	6-4.8L	292	Without A/C, T10G	22043	
1986-1963	6-4.8L	292	With A/C, 10G, SFPP, T10G	22054	
1967-1960	8-4.6L	283	20G, 40G	22054	
1986-1977	8-5.0L	305	20G, F40G, G20G, H40G, Q20G, U20G, X20G	22054	
1973-1968	8-5.0L	307	20G, F40G, G20G, H40G, Q20G, U20G, X20G	22054	
1968-1966	8-5.3L	327	20G, 40G	22054	
1986-1969	8-5.7L	350	20G, 40G, KF0P, L40G, M40G, P20G, V20G, WFPP, Y40G, ZF0D	22054	
1986-1982	8-6.2L	379	With 4 bolt mounting, CF0D, JF0D	22052	
1982	8-6.2L	379	With 6 bolt mounting, CF0D, JF0D	22602	
1970-1968	8-6.5L	396	40G	22054	
1980-1975	8-6.6L	400	40G, M40G, R40G, U40G, X40G	22054	
1972-1970	8-6.6L	402	40G, M40G, R40G, U40G, X40G	22054	
1986-1973	8-7.4L	454	S40G, W40G, Z40G	22054	
C20 3/4 TON SUB 2WD (MEX)					
1979-1978	6-4.1L	250	10G, D10G, D20G, Q10G	22054	
1974-1968	6-4.1L	250	10G, D10G, D20G, Q10G	22054	
1986-1984	6-4.8L	292	10G, SFPP, T10G	22054	
1982-1978	6-4.8L	292	Without A/C, T10G	22043	
1982-1968	6-4.8L	292	With A/C, 10G, SFPP, T10G	22054	
1986-1976	8-5.0L	305	20G, F40G, G20G, H40G, Q20G, U20G, X20G	22054	
1973-1968	8-5.0L	307	20G, F40G, G20G, H40G, Q20G, U20G, X20G	22054	
1968	8-5.3L	327	20G, 40G	22054	
1986-1969	8-5.7L	350	20G, 40G, KF0P, L40G, M40G, P20G, V20G, WFPP, Y40G, ZF0D	22054	
1986-1982	8-6.2L	379	With 4 bolt mounting, CF0D, JF0D	22052	
1982	8-6.2L	379	With 6 bolt mounting, JF0D	22602	
1969-1968	8-6.5L	396	40G	22054	
1980-1975	8-6.6L	400	40G, M40G, R40G, U40G	22054	
1972-1970	8-6.6L	402	40G, M40G, R40G, U40G	22054	
1986-1973	8-7.4L	454	S40G, W40G, Z40G	22054	
C2500 3/4TON P/U 2WD (MEX)					
1996	6-4.3L	262	With A/C, WF0G	22158	
1996	6-4.3L	262	Without A/C, WF0G	22162	
1995-1988	6-4.3L	262	With A/C, ZT0G	22145	
1995-1988	6-4.3L	262	Without A/C, ZT0G	22142	
1996	8-5.0L	305	With A/C, MF0G	22158	
1996	8-5.0L	305	Without A/C, MF0G	22162	
1995-1988	8-5.0L	305	HT0G	22145	
1996	8-5.7L	350	With A/C, RF0G	22158	
1996	8-5.7L	350	Without A/C, RF0G	22162	

FAN CLUTCH APPLICATION GUIDE



Model Years	Engine Liters	Cubic Inches	Application Description	Derales	Replaces OEM
CHEVROLET TRUCK (CONT.)					
C2500 3/4TON P/U 2WD (MEX) (CONT.)					
1995-1988	8-5.7L	350	With A/C With 3.42 lower rear axle ratio, With A/C With 3.73 higher rear axle ratio, 40G, KTOG	22145	
1991-1988	8-5.7L	350	Without A/C, 40G	22142	
1993-1988	8-6.2L	379	CFOD, JFOD	22154	
1996-1994	8-6.5L	395	FFXD, SFXD	22605	
1995-1994	8-6.5L	395	PFSO	22154	
1993-1992	8-6.5L	395	FFXD	22606	
1996-1991	8-7.4L	454	JFOG, NTOG	22145	
C2500 3/4TON SUB 2WD (MEX)					
1996	8-5.7L	350	With A/C, RFOG	22158	
1996	8-5.7L	350	Without A/C, RFOG	22162	
1995-1992	8-5.7L	350	KTOG	22145	
1993-1992	8-6.2L	379	CFOD, JFOD	22154	
1995-1994	8-6.5L	395	PFSO	22154	
1996-1992	8-6.5L	395	FFXD, SFXD	22605	
1996-1992	8-7.4L	454	JFOG, NTOG	22145	
C30 1 TON P/U 2WD (MEX)					
1965-1963	6-3.8L	230	10G	22054	
1980-1978	6-4.1L	250	D10G, D20G	22043	
1975-1966	6-4.1L	250	10G, Q10G	22054	
1985	6-4.3L	262	N40G	22054	
1986-1978	6-4.8L	292	Without A/C, T10G	22043	
1986-1963	6-4.8L	292	With A/C, 10G, SFPP, T10G	22054	
1967-1960	8-4.6L	283	20G, 40G	22054	
1986-1985	8-5.0L	305	F40G, H40G	22054	
1979-1978	8-5.0L	305	F40G, H40G, U20G	22054	
1973-1967	8-5.0L	307	20G, F40G, H40G, U20G, X20G	22054	
1968-1966	8-5.3L	327	20G, 40G	22054	
1986-1969	8-5.7L	350	20G, 40G, L40G, M40G, V20G, WFPP, Y40G, ZFOD	22054	
1986-1982	8-6.2L	379	With 4 bolt mounting, JFOD	22052	
1982	8-6.2L	379	With 6 bolt mounting, JFOD	22602	
1970-1968	8-6.5L	396	40G	22054	
1979-1975	8-6.6L	400	M40G, R40G, U40G	22054	
1972-1970	8-6.6L	402	20G, 40G, M40G, R40G, U40G	22054	
1986-1973	8-7.4L	454	S40G, W40G, Z40G	22054	
C3500 1 TON P/U 2WD (MEX)					
1996	8-5.7L	350	With A/C, RFOG	22158	
1996	8-5.7L	350	Without A/C, RFOG	22162	
1991-1989	8-5.7L	350	Without A/C, 40G	22142	
1995-1988	8-5.7L	350	With A/C With 3.42 lower rear axle ratio, With A/C With 3.73 higher rear axle ratio, 40G, KTOG	22145	
1993-1988	8-6.2L	379	CFOD, JFOD	22154	
1996-1994	8-6.5L	395	FFXD, SFXD	22605	
1993-1992	8-6.5L	395	FFXD	22606	
1996-1988	8-7.4L	454	JFOG, NTOG, W4CG	22145	
EL CAMINO (MEX)					
1966	6-3.2L	194	10G	22016	
1979-1978	6-3.3L	200	M2CG	22054	
1984-1980	6-3.8L	229	With A/C, 92CG, A2CG, K2CG	22054	
1984-1978	6-3.8L	231	Without A/C, 22CG, A2CG, A2JG, K2CG	22043	
1969-1965	6-3.8L	230	With A/C, 10G, 92CG, A2CG, K2CG	22054	
1977-1975	6-4.1L	250	D1CG	22054	
1973-1969	6-4.1L	250	10G, D1CG, Q10G	22054	
1968-1967	6-4.1L	250	10G	22016	
1987-1985	6-4.3L	262	ZTCG	22054	
1982-1979	8-4.4L	267	With A/C, J2CG	22054	
1982-1979	8-4.4L	267	Without A/C, J2CG	22043	

Model Years	Engine Liters	Cubic Inches	Application Description	Derales	Replaces OEM
1967-1965	8-4.6L	283	20G, 40G	22016	
1959	8-4.6L	283	20G, 40G	22016	
1987-1976	8-5.0L	305	With A/C, H40G, Q20G, U20G	22054	
1981-1976	8-5.0L	305	Without A/C, H40G, Q20G, U20G	22043	
1973-1968	8-5.0L	307	With A/C, 20G, F20G, H40G, Q20G, U20G	22054	
1968-1965	8-5.3L	327	20G, 40G	22016	
1984-1983	8-5.7L	350	NFOD	22054	
1979-1978	8-5.7L	350	Without A/C, L40G	22043	
1979-1969	8-5.7L	350	With A/C, 20G, 40G, H20G, J40G, K40G, L40G, NFOD, V20G	22054	
1968	8-5.7L	350	20G, 40G	22016	
1959	8-5.7L	348	20G, 23G, 40G	22016	
1970-1969	8-6.5L	396	40G	22054	
1968-1966	8-6.5L	396	40G	22016	
1976-1974	8-6.6L	400	R20G, U40G	22054	
1972-1970	8-6.6L	400	40G, K40G, R20G, U40G	22054	
1972	8-7.0L	427	40G	22054	
1975-1970	8-7.4L	454	40G, W40G, Y40G	22054	
G10 1/2 TON VAN (MEX)					
1969-1966	6-3.8L	230	10G	22054	
1984-1967	6-4.1L	250	With A/C, 10G, D10G, D20G, Q10G	22054	
1984-1967	6-4.1L	250	Without A/C, 10G, D10G, D20G, Q10G	22026	
1996	6-4.3L	262	With A/C, WFOG, ZT0G	22158	
1996	6-4.3L	262	Without A/C, WFOG, ZT0G	22162	
1995-1987	6-4.3L	262	With A/C, ZT0G	22145	
1995-1987	6-4.3L	262	Without A/C, ZT0G	22142	
1986-1985	6-4.3L	262	With A/C, N40G	22054	
1986-1985	6-4.3L	262	Without A/C, N40G	22026	
1977	6-4.8L	292	With 3.73 higher rear axle ratio, T10G	22045	
1977-1967	6-4.8L	292	With 3.08 lower rear axle ratio, 10G, SFPP, T10G	22054	
1967	8-4.6L	283	20G	22054	
1996	8-5.0L	305	With A/C, MFOG	22158	
1996	8-5.0L	305	Without A/C, MFOG	22162	
1995-1987	8-5.0L	305	HT0G	22145	
1986-1976	8-5.0L	305	F40G, G20G, H40G, Q20G, U20G	22054	
1973-1968	8-5.0L	307	20G, F40G, G20G, H40G, Q20G, U20G, X20G	22054	
1968-1967	8-5.3L	327	20G	22054	
1996	8-5.7L	350	With A/C, RFOG	22158	
1996	8-5.7L	350	Without A/C, RFOG	22162	
1995-1987	8-5.7L	350	KTOG	22145	
1986-1981	8-5.7L	350	Without A/C, E20G, L40G, M40G, P20G	22026	
1986-1970	8-5.7L	350	With A/C, With A/C With 3.73 higher rear axle ratio, 40G, E20G, L40G, M40G, P20G, V20G, Y40G	22045	
1986-1969	8-5.7L	350	With A/C, With A/C With 3.08 lower rear axle ratio, Without A/C, 20G, 40G, E20G, L40G, M40G, P20G, V20G, WFPP, Y40G	22054	
1969-1968	8-6.5L	396	40G	22054	
1980-1978	8-6.6L	400	With 3.08 lower rear axle ratio, R40G, X40G	22054	
1980-1978	8-6.6L	400	With 3.73 higher rear axle ratio, R40G, X40G	22045	
1976	8-6.6L	400	With 3.08 lower rear axle ratio, R40G, U40G, X40G	22054	
1972-1970	8-6.6L	400	With 3.08 lower rear axle ratio, 20G, 40G, R40G, U40G, X40G	22054	
1975-1973	8-7.4L	454	Z40G	22054	



FAN CLUTCH APPLICATION GUIDE

Model Years	Engine Liters	Cubic Inches	Application Description	Derale	Replaces OEM
CHEVROLET TRUCK (CONT.)					
G20 3/4 TON VAN (MEX)					
1969-1967	6-3.8L	230	10G	22054	
1984-1968	6-4.1L	250	Without A/C, 10G, D10G, D20G, Q10G	22026	
1984-1967	6-4.1L	250	With A/C, 10G, D10G, D20G, Q10G	22054	
1996	6-4.3L	262	With A/C, WF0G, ZT0G	22158	
1996	6-4.3L	262	Without A/C, WF0G, ZT0G	22162	
1995-1987	6-4.3L	262	With A/C, ZT0G	22145	
1995-1987	6-4.3L	262	Without A/C, ZT0G	22142	
1986-1985	6-4.3L	262	With A/C, N40G	22054	
1986-1985	6-4.3L	262	Without A/C, N40G	22026	
1980-1974	6-4.8L	292	T10G	22043	
1973-1967	6-4.8L	292	With 3.08 lower rear axle ratio, 10G, SFPP, T10G	22054	
1967	8-4.6L	283	20G	22054	
1995-1987	8-5.0L	305	HT0G	22145	
1986-1977	8-5.0L	305	20G, F40G, G20G, H40G, Q20G, U20G, X20G	22054	
1973-1968	8-5.0L	307	20G, F40G, G20G, H40G, Q20G, U20G, X20G	22054	
1968-1967	8-5.3L	327	20G	22054	
1995-1987	8-5.7L	350	KT0G	22145	
1983-1982	8-5.7L	350	With A/C, With A/C With 3.73 higher rear axle ratio, 40G, E20G, KF0P, L40G, M40G, P20G, V20G, Y40G	22045	
1983-1982	8-5.7L	350	Without A/C, E20G, KF0P, L40G, M40G, P20G	22026	
1980-1970	8-5.7L	350	With A/C, With A/C With 3.73 higher rear axle ratio, 40G, E20G, KF0P, L40G, M40G, P20G, V20G, Y40G	22045	
1986-1969	8-5.7L	350	With A/C, With A/C With 3.08 lower rear axle ratio, Without A/C, 20G, 40G, E20G, KF0P, L40G, M40G, P20G, V20G, WFPP, Y40G	22054	
1993-1983	8-6.2L	379	CF0D, JF0D	22052	
1995-1994	8-6.5L	395	PFSD	22154	
1969-1968	8-6.5L	396	40G	22054	
1980-1975	8-6.6L	400	With 3.08 lower rear axle ratio, 40G, M40G, R40G, U40G, X40G	22054	
1972-1970	8-6.6L	400	With 3.08 lower rear axle ratio, 40G, M40G, R40G, U40G, X40G	22054	
1979-1978	8-7.4L	454	With 3.08 lower rear axle ratio, S40G, Z40G	22054	
1978	8-7.4L	454	With 3.73 higher rear axle ratio, S40G	22045	
1975-1973	8-7.4L	454	With 3.08 lower rear axle ratio, S40G, Z40G	22054	
G30 1 TON VAN (MEX)					
1969-1967	6-3.8L	230	10G	22054	
1984-1981	6-4.1L	250	Without A/C, D20G	22026	
1980	6-4.1L	250	With 3.73 higher rear axle ratio, D20G	22045	
1984-1978	6-4.1L	250	With 3.08 lower rear axle ratio, With A/C, D10G, D20G	22054	
1979-1978	6-4.1L	250	Without A/C, D10G, D20G	22026	
1976	6-4.1L	250	Without A/C, D10G, D20G	22026	
1974-1971	6-4.1L	250	Without A/C, 10G, D10G, D20G, Q10G	22026	
1976-1967	6-4.1L	250	With 3.08 lower rear axle ratio, With A/C, 10G, D10G, D20G, Q10G	22054	

Model Years	Engine Liters	Cubic Inches	Application Description	Derale	Replaces OEM
1995-1987	6-4.3L	262	With A/C, ZT0G	22145	
1995-1987	6-4.3L	262	Without A/C, ZT0G	22142	
1986-1985	6-4.3L	262	With A/C, N40G	22054	
1986-1985	6-4.3L	262	Without A/C, N40G	22026	
1979-1974	6-4.8L	292	T10G	22043	
1973-1967	6-4.8L	292	10G, T10G	22054	
1967	8-4.6L	283	20G	22054	
1995	8-5.0L	305	With A/C With 3.42 lower rear axle ratio, With A/C With 3.73 higher rear axle ratio, HT0G	22145	
1995	8-5.0L	305	Without A/C, HT0G	22142	
1987	8-5.0L	305	With A/C With 3.42 lower rear axle ratio, With A/C With 3.73 higher rear axle ratio, HT0G	22145	
1987	8-5.0L	305	Without A/C, HT0G	22142	
1986-1985	8-5.0L	305	With A/C With 3.08 lower rear axle ratio, F40G, H40G	22054	
1986-1985	8-5.0L	305	With A/C With 3.73 higher rear axle ratio, H40G	22045	
1986-1985	8-5.0L	305	Without A/C, H40G	22026	
1981	8-5.0L	305	Without A/C, H40G	22026	
1981-1980	8-5.0L	305	With 3.73 higher rear axle ratio, With A/C With 3.73 higher rear axle ratio, G20G, H40G	22045	
1982-1977	8-5.0L	305	With 3.08 lower rear axle ratio, With A/C With 3.08 lower rear axle ratio, F40G, G20G, H40G, U20G	22054	
1977	8-5.0L	305	With 3.73 higher rear axle ratio, With A/C With 3.73 higher rear axle ratio, G20G, H40G, U20G	22045	
1973-1968	8-5.0L	307	With 3.08 lower rear axle ratio, With A/C With 3.08 lower rear axle ratio, 20G, F40G, G20G, H40G, U20G, X20G	22054	
1968-1967	8-5.3L	327	20G	22054	
1995-1987	8-5.7L	350	F0G, KT0G, M40G	22145	
1980-1971	8-5.7L	350	With A/C, Without A/C, 40G, L40G, M40G, V20G, Y40G	22045	
1986-1969	8-5.7L	350	Without A/C, 20G, 40G, L40G, M40G, V20G, Y40G	22054	
1993-1983	8-6.2L	379	CF0D, JF0D	22052	
1995	8-6.5L	395	With A/C With 3.42 lower rear axle ratio, With A/C With 3.73 higher rear axle ratio, PFSD	22145	
1995	8-6.5L	395	Without A/C, PFSD	22142	
1995-1994	8-6.5L	395	YFSD	22154	
1969-1968	8-6.5L	396	40G	22054	
1980	8-6.6L	400	With 3.73 higher rear axle ratio, X40G	22045	
1980-1975	8-6.6L	400	With 3.08 lower rear axle ratio, M40G, R40G, U40G, X40G	22054	
1972-1970	8-6.6L	400	With 3.08 lower rear axle ratio, 20G, 40G, M40G, R40G, U40G, X40G	22054	
1995-1988	8-7.4L	454	NT0G	22145	
1979-1978	8-7.4L	454	With 3.08 lower rear axle ratio, S40G	22054	

FAN CLUTCH APPLICATION GUIDE



Model Years	Engine Liters	Cubic Inches	Application Description	Derale	Replaces OEM
CHEVROLET TRUCK (CONT.)					
G30 1 TON VAN (MEX) (CONT.)					
1978	8-7.4L	454	With 3.73 higher rear axle ratio, S40G	22045	
1975-1974	8-7.4L	454	With 3.08 lower rear axle ratio, S40G, Z40G	22054	
K10 1/2 TON P/U 4WD (MEX)					
1970	6-3.8L	230	10G	22054	
1968-1967	6-3.8L	230	10G	22054	
1965-1963	6-3.8L	230	10G	22054	
1984-1978	6-4.1L	250	D10G, D20G	22043	
1977-1966	6-4.1L	250	10G, D10G, Q10G	22054	
1986-1985	6-4.3L	262	N40G	22054	
1980-1979	6-4.8L	292	With A/C, T10G	22054	
1980-1979	6-4.8L	292	Without A/C, T10G	22043	
1977-1973	6-4.8L	292	With A/C, SFPP, T10G	22054	
1970-1963	6-4.8L	292	With A/C, 10G, SFPP, T10G	22054	
1967-1960	8-4.6L	283	20G, 40G	22054	
1986-1981	8-5.0L	305	F40G, H40G	22054	
1979-1977	8-5.0L	305	F40G, H40G, U20G	22054	
1973-1968	8-5.0L	307	20G, F40G, H40G, U20G, X20G	22054	
1968-1967	8-5.3L	327	20G	22054	
1986-1969	8-5.7L	350	20G, 40G, KF0P, L40G, M40G, V20G, Y40G, ZF0D	22054	
1986-1982	8-6.2L	379	With 4 bolt mounting, CF0D, JF0D	22052	
1982	8-6.2L	379	With 6 bolt mounting, CF0D	22602	
1970-1968	8-6.5L	396	40G	22054	
1980-1975	8-6.6L	400	M40G, R40G, U40G	22054	
1972-1971	8-6.6L	402	40G, M40G, R40G, U40G	22054	
1980-1973	8-7.4L	454	S40G, W40G, Z40G	22054	
K10 1/2 TON SUB 4WD (MEX)					
1965-1963	6-3.8L	230	10G	22054	
1980-1978	6-4.1L	250	D10G, D20G	22043	
1977-1968	6-4.1L	250	10G, D10G, Q10G	22054	
1966	6-4.1L	250	10G, D10G, Q10G	22054	
1975	6-4.8L	292	T10G	22054	
1970-1969	6-4.8L	292	10G, T10G	22054	
1966-1963	6-4.8L	292	10G, T10G	22054	
1966-1960	8-4.6L	283	20G, 40G	22054	
1986	8-5.0L	305	H40G	22054	
1982-1977	8-5.0L	305	F40G, G20G, H40G, U20G	22054	
1973-1968	8-5.0L	307	20G, F40G, G20G, H40G, U20G, X20G	22054	
1968	8-5.3L	327	40G	22054	
1986-1969	8-5.7L	350	20G, 40G, KF0P, L40G, M40G, P20G, V20G, Y40G	22054	
1986-1982	8-6.2L	379	With 4 bolt mounting, CF0D, JF0D	22052	
1982	8-6.2L	379	With 6 bolt mounting, CF0D	22602	
1974	8-6.5L	396	40G	22054	
1969-1968	8-6.5L	396	40G	22054	
1979-1975	8-6.6L	400	M40G, R40G, U40G	22054	
1972-1971	8-6.6L	402	40G, M40G, R40G, U40G	22054	
1975-1974	8-7.4L	454	W40G, Z40G	22054	
K1500 1/2TON P/U 4WD (MEX)					
1995-1988	6-4.3L	262	With A/C, ZT0G	22145	
1995-1988	6-4.3L	262	Without A/C, ZT0G	22142	
1995-1988	8-5.0L	305	HT0G	22145	
1995-1988	8-5.7L	350	KT0G	22145	
1993-1988	8-6.2L	379	CF0D, JF0D	22154	
1995-1994	8-6.5L	395	PFSD	22154	
1995-1994	8-6.5L	395	SFXD	22605	
K1500 1/2TON SUB 4WD (MEX)					
1995-1992	8-5.7L	350	KT0G	22145	
1995-1994	8-6.5L	395	FFXD, SFXD	22605	
K1500 BLAZER 4WD (MEX)					
1993-1992	8-5.7L	350	KT0G	22145	

Model Years	Engine Liters	Cubic Inches	Application Description	Derale	Replaces OEM
K20 3/4 TON P/U 4WD (MEX)					
1968-1967	6-3.8L	230	10G	22054	
1965-1963	6-3.8L	230	10G	22054	
1980-1978	6-4.1L	250	D10G, D20G	22043	
1976-1966	6-4.1L	250	10G, D10G, Q10G	22054	
1986-1985	6-4.3L	262	N40G	22054	
1986-1978	6-4.8L	292	Without A/C, T10G	22043	
1986-1963	6-4.8L	292	With A/C, 10G, SFPP, T10G	22054	
1967-1960	8-4.6L	283	20G, 40G	22054	
1985	8-5.0L	305	20G, F40G, H40G, U20G, X20G	22054	
1980-1977	8-5.0L	305	20G, F40G, G20G, H40G, U20G, X20G	22054	
1973-1968	8-5.0L	307	20G, F40G, G20G, H40G, U20G, X20G	22054	
1968-1967	8-5.3L	327	20G	22054	
1986-1969	8-5.7L	350	20G, 40G, KF0P, L40G, M40G, V20G, Y40G, ZF0D	22054	
1986-1982	8-6.2L	379	With 4 bolt mounting, CF0D, JF0D	22052	
1982	8-6.2L	379	With 6 bolt mounting, CF0D, JF0D	22602	
1970-1968	8-6.5L	396	40G	22054	
1980-1975	8-6.6L	400	40G, M40G, R40G, U40G, X40G	22054	
1972-1971	8-6.6L	402	20G, 40G, M40G, R40G, U40G, X40G	22054	
1980	8-7.4L	454	S40G, W40G, Z40G	22054	
1978-1976	8-7.4L	454	S40G, W40G, Z40G	22054	
1974-1973	8-7.4L	454	S40G, W40G, Z40G	22054	
K20 3/4 TON SUB 4WD (MEX)					
1974-1968	6-4.1L	250	10G, D10G, Q10G	22054	
1986-1984	6-4.8L	292	10G, T10G	22054	
1982-1978	6-4.8L	292	Without A/C, T10G	22043	
1982-1968	6-4.8L	292	With A/C, 10G, T10G	22054	
1985	8-5.0L	305	20G, F40G, G20G, H40G, U20G, X20G	22054	
1978-1977	8-5.0L	305	20G, F40G, G20G, H40G, U20G, X20G	22054	
1973-1968	8-5.0L	307	20G, F40G, G20G, H40G, U20G, X20G	22054	
1968	8-5.3L	327	40G	22054	
1986-1969	8-5.7L	350	20G, 40G, KF0P, L40G, M40G, P20G, V20G, Y40G	22054	
1986-1982	8-6.2L	379	With 4 bolt mounting, CF0D, JF0D	22052	
1982	8-6.2L	379	With 6 bolt mounting, JF0D	22602	
1980-1975	8-6.6L	400	40G, M40G, R40G, U40G, X40G	22054	
1975-1974	8-7.4L	454	W40G, Z40G	22054	
K2500 3/4TON P/U 4WD (MEX)					
1995-1988	6-4.3L	262	With A/C, ZT0G	22145	
1995-1988	6-4.3L	262	Without A/C, ZT0G	22142	
1995-1988	8-5.0L	305	HT0G	22145	
1995-1988	8-5.7L	350	KT0G	22145	
1993-1988	8-6.2L	379	CF0D, JF0D	22154	
1995-1994	8-6.5L	395	FFXD, SFXD	22605	
1995-1994	8-6.5L	395	PFSD	22154	
1993-1992	8-6.5L	395	FFXD	22606	
1995-1991	8-7.4L	454	NT0G	22145	
K2500 3/4TON SUB 4WD (MEX)					
1995-1992	8-5.7L	350	KT0G	22145	
1995-1994	8-6.5L	395	FFXD, SFXD	22605	
1995-1992	8-7.4L	454	NT0G	22145	
K30 1 TON P/U 4WD (MEX)					
1986-1978	6-4.8L	292	Without A/C, T10G	22043	
1986-1977	6-4.8L	292	With A/C, T10G	22054	
1985	8-5.0L	305	F40G	22054	
1986-1977	8-5.7L	350	L40G, M40G	22054	
1986-1982	8-6.2L	379	With 4 bolt mounting, JF0D	22052	
1982	8-6.2L	379	With 6 bolt mounting, JF0D	22602	



FAN CLUTCH APPLICATION GUIDE

Model Years	Engine Liters	Cubic Inches	Application Description	Derale	Replaces OEM
CHEVROLET TRUCK (CONT.)					
K30 1 TON P/U 4WD (MEX) (CONT.)					
1980-1977	8-6.6L	400	R40G, X40G	22054	
1986-1980	8-7.4L	454	S40G, W40G	22054	
1978-1977	8-7.4L	454	S40G, W40G	22054	
K3500 1 TON P/U 4WD (MEX)					
1995-1988	8-5.7L	350	KTOG	22145	
1993-1988	8-6.2L	379	CFOD, JFOD	22154	
1996-1994	8-6.5L	395	FFXD, SFXD	22605	
1993-1992	8-6.5L	395	FFXD	22606	
1995-1988	8-7.4L	454	NTOG, W4CG	22145	
LUV 2WD (MEX)					
1982-1979	4-1.8L	111	N20G	22094	
1982-1981	4-2.2L	136	SFOD	22094	
LUV 4WD (MEX)					
1982-1979	4-1.8L	111	N20G	22094	
1982-1981	4-2.2L	136	SFOD	22094	
LUV (MEX)					
1978-1972	4-1.8L	111	20G, N20G	22094	
R10 1/2 TON P/U 2WD (MEX)					
1987	6-4.3L	262	ZTOG	22054	
1987	8-5.0L	305	HTOG	22054	
1987	8-5.7L	350	KTOG	22054	
1987	8-6.2L	379	CFOD	22052	
1987	8-6.2L	379	With 3.42 lower rear axle ratio, JFOD	22054	
1987	8-6.2L	379	With 3.73 higher rear axle ratio, JFOD	22045	
R10 1/2 TON SUB 2WD (MEX)					
1987	8-5.0L	305	HTOG	22054	
1988-1987	8-5.7L	350	KTOG	22054	
1988-1987	8-6.2L	379	CFOD	22052	
1987	8-6.2L	379	With 3.42 lower rear axle ratio, JFOD	22054	
1987	8-6.2L	379	With 3.73 higher rear axle ratio, JFOD	22045	
R1500 1/2TON SUB 2WD (MEX)					
1991-1989	8-5.7L	350	KTOG	22054	
1991-1989	8-6.2L	379	CFOD	22052	
R20 3/4 TON P/U 2WD (MEX)					
1987	6-4.3L	262	ZTOG	22054	
1988-1987	6-4.8L	292	With A/C, T10G	22054	
1988-1987	6-4.8L	292	Without A/C, T10G	22043	
1987	8-5.0L	305	HTOG	22054	
1988-1987	8-5.7L	350	KTOG	22054	
1988-1987	8-6.2L	379	CFOD, JFOD	22052	
1988-1987	8-7.4L	454	NTOG	22054	
R20 3/4 TON SUB 2WD (MEX)					
1988-1987	8-5.7L	350	KTOG	22054	
1988-1987	8-6.2L	379	CFOD, JFOD	22052	
1988-1987	8-7.4L	454	NTOG	22054	
R2500 3/4TON P/U 2WD (MEX)					
1989	8-5.7L	350	With 3.42 lower rear axle ratio, KTOG	22054	
1989	8-5.7L	350	With 3.73 higher rear axle ratio, KTOG	22045	
1989	8-6.2L	379	CFOD, JFOD	22052	
1989	8-7.4L	454	NTOG	22054	
R2500 3/4TON SUB 2WD (MEX)					
1991-1989	8-5.7L	350	KTOG	22054	
1991-1989	8-6.2L	379	CFOD, JFOD	22052	
1991-1989	8-7.4L	454	With 3.42 lower rear axle ratio, NTOG, W4CG	22054	
1989	8-7.4L	454	With 3.73 higher rear axle ratio, W4CG	22045	
R30 1 TON P/U 2WD (MEX)					
1988-1987	6-4.8L	292	With A/C, T10G	22054	

Model Years	Engine Liters	Cubic Inches	Application Description	Derale	Replaces OEM
1988-1987	6-4.8L	292	Without A/C, T10G	22043	
1988-1987	8-5.7L	350	KTOG, M40G	22054	
1988-1987	8-6.2L	379	JFOD	22052	
1988-1987	8-7.4L	454	NTOG, W40G	22054	
R3500 1 TON P/U 2WD (MEX)					
1991-1989	8-5.7L	350	With 3.42 lower rear axle ratio, KTOG	22054	
1991-1989	8-6.2L	379	JFOD	22052	
1991-1989	8-7.4L	454	NTOG, W4CG	22054	
S10 BLAZER 2WD (MEX)					
1984	4-1.9L	119	With manual transmission Front mounted fan, A20G	22013	
1984-1983	4-1.9L	119	With automatic transmission Rear mounted fan, A20G	22048	
1984-1983	4-2.0L	121	With automatic transmission, Y20G	22048	
1984-1983	4-2.0L	121	With manual transmission, Y20G	22013	
1988-1987	4-2.5L	151	With A/C, ET0G	22147	
1988-1987	4-2.5L	151	Without A/C, ET0G	22179	
1986	4-2.5L	151	With A/C, ET0G	22042	
1985	4-2.5L	151	Without A/C, ET0G	22045	
1986-1985	4-2.5L	151	Without A/C, ET0G	22054	
1989-1987	6-2.8L	173	Front mounted fan, RT0G	22179	
1989-1987	6-2.8L	173	Rear mounted fan, RT0G	22142	
1986	6-2.8L	173	With A/C, RT0G	22054	
1985-1983	6-2.8L	173	With A/C, B20G	22048	
1986-1983	6-2.8L	173	Without A/C, B20G, RT0G	22026	
1996	6-4.3L	262	With A/C, WFOG	22158	
1996	6-4.3L	262	Without A/C, WFOG	22162	
1995-1994	6-4.3L	262	Without A/C, WFOG, ZTOG	22153	
1995-1988	6-4.3L	262	With A/C, WFOG, ZTOG	22145	
1993-1988	6-4.3L	262	Without A/C, WFOG, ZTOG	22143	
S10 BLAZER 4WD (MEX)					
1984	4-1.9L	119	With manual transmission Front mounted fan, A20G	22013	
1984-1983	4-1.9L	119	With automatic transmission Rear mounted fan, A20G	22048	
1984-1983	4-2.0L	121	With automatic transmission, Y20G	22048	
1984-1983	4-2.0L	121	With manual transmission, Y20G	22013	
1987	4-2.5L	151	With A/C, ET0G	22147	
1987	4-2.5L	151	Without A/C, ET0G	22179	
1986	4-2.5L	151	With A/C, ET0G	22042	
1985	4-2.5L	151	Without A/C, ET0G	22045	
1986-1985	4-2.5L	151	Without A/C, ET0G	22054	
1989-1987	6-2.8L	173	Front mounted fan, RT0G	22179	
1989-1987	6-2.8L	173	Rear mounted fan, RT0G	22142	
1986	6-2.8L	173	With A/C, RT0G	22054	
1985-1983	6-2.8L	173	With A/C, B20G	22048	
1986-1983	6-2.8L	173	Without A/C, B20G, RT0G	22026	
1996	6-4.3L	262	With A/C, WFOG	22158	
1996	6-4.3L	262	Without A/C, WFOG	22162	
1995-1994	6-4.3L	262	Without A/C, WFOG, ZTOG	22153	
1995-1988	6-4.3L	262	With A/C, WFOG, ZTOG	22145	
1993-1988	6-4.3L	262	Without A/C, WFOG, ZTOG	22143	
S10 P/U 2WD (MEX)					
1985-1984	4-1.9L	119	With manual transmission Front mounted fan, A20G	22013	
1984-1983	4-1.9L	119	With automatic transmission Rear mounted fan, A20G	22048	
1982	4-1.9L	119	With manual transmission Front mounted fan, A20G	22013	
1984-1983	4-2.0L	121	With automatic transmission, Y20G	22048	
1984-1983	4-2.0L	121	With manual transmission, Y20G	22013	
1995-1994	4-2.2L	134	With A/C, 4F0G	22145	
1995-1994	4-2.2L	134	Without A/C, 4F0G	22153	
1993-1987	4-2.5L	151	With A/C, AT0G, ET0G	22147	
1993-1987	4-2.5L	151	Without A/C, AT0G, ET0G	22179	

FAN CLUTCH APPLICATION GUIDE



Model Years	Engine Liters	Cubic Inches	Application Description	Derale	Replaces OEM
CHEVROLET TRUCK (CONT.)					
S10 P/U 2WD (MEX) (CONT.)					
1986	4-2.5L	151	With A/C, ET0G	22042	
1985	4-2.5L	151	Without A/C, ET0G	22045	
1986-1985	4-2.5L	151	Without A/C, ET0G	22054	
1993-1987	6-2.8L	173	Front mounted fan, RT0G	22179	
1993-1987	6-2.8L	173	Rear mounted fan, RT0G	22142	
1986	6-2.8L	173	With A/C, RT0G	22054	
1985-1982	6-2.8L	173	With A/C, B20G	22048	
1986-1982	6-2.8L	173	Without A/C, B20G, RT0G	22026	
1995-1994	6-4.3L	262	Without A/C, WFOG, ZT0G	22153	
1995-1988	6-4.3L	262	With A/C, WFOG, ZT0G	22145	
1993-1988	6-4.3L	262	Without A/C, ZT0G	22143	
S10 P/U 4WD (MEX)					
1985-1984	4-1.9L	119	With manual transmission Front mounted fan, A20G	22013	
1984-1983	4-1.9L	119	With automatic transmission Rear mounted fan, A20G	22048	
1984-1983	4-2.0L	121	With automatic transmission, Y20G	22048	
1984-1983	4-2.0L	121	With manual transmission, Y20G	22013	
1988-1987	4-2.5L	151	With A/C, ET0G	22147	
1988-1987	4-2.5L	151	Without A/C, ET0G	22179	
1986	4-2.5L	151	With A/C, ET0G	22042	
1985	4-2.5L	151	Without A/C, ET0G	22045	
1986-1985	4-2.5L	151	Without A/C, ET0G	22054	
1992	6-2.8L	173	Front mounted fan, RT0G	22179	
1992	6-2.8L	173	Rear mounted fan, RT0G	22142	
1989-1987	6-2.8L	173	Front mounted fan, RT0G	22179	
1989-1987	6-2.8L	173	Rear mounted fan, RT0G	22142	
1986	6-2.8L	173	With A/C, RT0G	22054	
1985-1983	6-2.8L	173	With A/C, B20G	22048	
1986-1983	6-2.8L	173	Without A/C, B20G, RT0G	22026	
1995-1994	6-4.3L	262	Without A/C, WFOG, ZT0G	22153	
1995-1988	6-4.3L	262	With A/C, WFOG, ZT0G	22145	
1993-1988	6-4.3L	262	Without A/C, WFOG, ZT0G	22143	
V10 1/2 TON P/U 4WD (MEX)					
1987	6-4.3L	262	ZT0G	22054	
1987	8-5.0L	305	HT0G	22054	
1987	8-5.7L	350	KT0G	22054	
1987	8-6.2L	379	CF0D	22052	
V10 1/2 TON SUB 4WD (MEX)					
1988-1987	8-5.7L	350	KT0G	22054	
1988-1987	8-6.2L	379	CF0D	22052	
V10 BLAZER 4WD (MEX)					
1987	8-5.0L	305	HT0G	22054	
1991-1988	8-5.7L	350	KT0G	22145	
1987	8-5.7L	350	KT0G	22054	
1991-1988	8-6.2L	379	CF0D	22154	
1987	8-6.2L	379	CF0D	22052	
V1500 1/2TON SUB 4WD (MEX)					
1991-1989	8-5.7L	350	KT0G	22054	
1991-1989	8-6.2L	379	CF0D	22052	
V20 3/4 TON P/U 4WD (MEX)					
1987	6-4.8L	292	With A/C, T10G	22054	
1987	6-4.8L	292	Without A/C, T10G	22043	
1987	8-5.7L	350	KT0G	22054	
1987	8-6.2L	379	CF0D, JF0D	22052	
V20 3/4 TON SUB 4WD (MEX)					
1988-1987	8-5.7L	350	KT0G	22054	
1988-1987	8-6.2L	379	CF0D, JF0D	22052	
1988-1987	8-7.4L	454	NT0G	22054	
V2500 3/4TON SUB 4WD (MEX)					
1991-1989	8-5.7L	350	KT0G	22054	
1991-1989	8-6.2L	379	CF0D, JF0D	22052	
1989	8-7.4L	454	With 3.42 lower rear axle ratio, NT0G, W4CG	22054	

Model Years	Engine Liters	Cubic Inches	Application Description	Derale	Replaces OEM
1989	8-7.4L	454	With 3.73 higher rear axle ratio, W4CG	22045	
V30 1 TON P/U 4WD (MEX)					
1988-1987	6-4.8L	292	With A/C, T10G	22054	
1988-1987	6-4.8L	292	Without A/C, T10G	22043	
1988-1987	8-5.7L	350	KT0G, M40G	22054	
1988-1987	8-6.2L	379	JF0D	22052	
1988-1987	8-7.4L	454	NT0G, W40G	22054	
V3500 1 TON P/U 4WD (MEX)					
1991-1989	8-5.7L	350	KT0G	22054	
1991-1989	8-6.2L	379	JF0D	22052	
1991-1989	8-7.4L	454	NT0G, W4CG	22054	
CHRYSLER					
300 (MEX)					
1966-1965	8-6.3L	383	20G, 40G	22054	
1965-1960	8-6.8L	413	40G	22054	
1971-1966	8-7.2L	440	40G, K40G, L4HG, T40G, U4HG	22054	
300E (MEX)					
1959	8-6.8L	413	40G	22054	
ASPEN					
2009-2007	V8-4.7	285	LIMITED, Exc.Heavy Duty Cooling, VIN#N, P	22159	5202 8995AA
2009-2007	V8-4.7	285	LIMITED, Heavy Duty Cooling, VIN#N, P	22164	5202 8994AC
2009	V8-5.7	345	LIMITED, VIN#T, EZD	22070	5505 6946AA
2008-2007	V8-5.7	345	LIMITED, Exc.Heavy Duty Cooling, Heavy Duty Cooling, VIN#2, N, P	22164	5202 8994AC
2008-2007	V8-5.7	345	LIMITED, Heavy Duty Cooling, VIN#2	22164	5202 8992AC
CONQUEST					
1987	L4-2.6	156	Turbo, VIN#H	22092	MD104576
CONQUEST-IMPORT (MEX)					
1989-1987	4-2.6L	155	HFOF, NFOF	22092	
CORDOBA					
1983-1981	L6-3.7	225	LS, Exc.A/C, VIN#E, H	22026	4167 771
1983-1980	L6-3.7	225	CROWN, LS, A/C, VIN#C, D, E, H	22043	4095 853
1981	V8-5.2	318	LS, A/C, VIN#K, M	22045	3769 617
1983-1981	V8-5.2	318	LS, Exc.A/C, Exc.A/C (Exc.Max Cooling), VIN#K, M, P	22026	4167 771
1980	V8-5.2	318	CROWN, Exc.Max Cooling, VIN#G, H	22026	4095 704
1983-1980	V8-5.2	318	CROWN, LS, A/C, Exc.A/C, Exc.A/C (Max Cooling), VIN#G, H, K, M, P	22043	4095 703
CORDOBA 300 (MEX)					
1980	8-5.2L	318	G20G, H40G	22026	
1980	8-5.9L	360	L4HG	22054	
CORDOBA (MEX)					
1983-1980	6-3.7L	225	C10G, D20G, E10G, G10G, H10G, K10G	22026	
1983-1975	8-5.2L	318	G20G, H40G, K20G, M40G, M4JG, P20G	22054	
1982-1980	8-5.9L	360	40G, K20G	22026	
1979-1975	8-5.9L	360	J40G, J4JG, K20G, L4HG	22054	
1978-1975	8-6.6L	400	M20G, N40G, P4HG	22054	
FIFTH AVENUE					
1983	L6-3.7	225	A/C, VIN#H	22043	4095 853
1983	L6-3.7	225	Exc.A/C, VIN#H	22026	4167 771
1989-1984	V8-5.2	318	Max Cooling, VIN#P	22045	3769 617
1989-1983	V8-5.2	318	A/C, Exc.Max Cooling, VIN#P	22043	4095 703
1983	V8-5.2	318	Exc.A/C, VIN#P	22026	4167 771
FIFTH AVENUE (MEX)					
1983	6-3.7L	225	H10G, K10G	22026	
1987	8-5.2L	318	ZF0G	22026	
1989-1983	8-5.2L	318	P20G	22054	



FAN CLUTCH APPLICATION GUIDE

Model Years	Engine Liters	Cubic Inches	Application Description	Derale	Replaces OEM
CHRYSLER (CONT.)					
IMPERIAL					
1982-1981	V8-5.2	318	A/C, Exc.A/C (Max Cooling), VIN#J	22043	4095 703
1981	V8-5.2	318	A/C, VIN#J	22045	3769 617
1982-1981	V8-5.2	318	Exc.A/C, Exc.A/C (Exc.Max Cooling), VIN#J	22026	4167 771
IMPERIAL (MEX)					
1983-1981	8-5.2L	318	JF0G, NT0G	22054	
1965-1959	8-6.8L	413	40G	22054	
1975-1966	8-7.2L	440	40G, K40G, L4HG, T40G	22054	
LEBARON					
1981	L6-3.7	225	MEDALLION, SALON, SPECIAL, Exc.A/C, VIN#E, F	22026	4167 771
1981-1980	L6-3.7	225	MEDALLION, SALON, SPECIAL, A/C, VIN#C, D, E, F	22043	4095 853
1981	V8-5.2	318	MEDALLION, SALON, SPECIAL, A/C, VIN#K, L, M, N	22045	3769 617
1981	V8-5.2	318	MEDALLION, SALON, SPECIAL, Exc.A/C (Exc.Max Cooling), VIN#K, L, M, N	22026	4167 771
1980	V8-5.2	318	MEDALLION, SALON, Exc.Max Cooling, VIN#G, H	22026	4095 704
1981-1980	V8-5.2	318	MEDALLION, SALON, SPECIAL, Exc.A/C, Exc.A/C (Max Cooling), VIN#G, H, K, L, M, N	22043	4095 703
LEBARON (MEX)					
1981-1978	6-3.7L	225	C10G, D20G, E10G, F10G, G10G	22026	
1981-1977	8-5.2L	318	G20G, H40G, K20G, L20G, M40G, N40G	22026	
1982-1980	8-5.9L	360	40G	22026	
1979-1978	8-5.9L	360	J40G, J4JG, K20G, L4HG	22054	
1977	8-5.9L	360	40G	22026	
NEW YORKER					
1982	L6-3.7	225	A/C, VIN#E	22043	4095 853
1982	L6-3.7	225	Exc.A/C, VIN#E	22026	4167 771
1982-1981	V8-5.2	318	A/C, VIN#K, M	22045	3769 617
1982-1981	V8-5.2	318	Exc.A/C, Exc.A/C (Exc.Max Cooling), VIN#K, M	22026	4167 771
1981-1980	V8-5.2	318	Exc.A/C, Exc.A/C (Max Cooling), VIN#G, H, K, M	22043	4095 703
1980	V8-5.2	318	Exc.Max Cooling, VIN#G, H	22026	4095 704
1980	V8-5.9	360	Exc.A/C, Exc.A/C (Max Cooling), VIN#G, H, K, M	22043	4095 703
1980	V8-5.9	360	Exc.Max Cooling, VIN#H, K	22026	4095 704
NEW YORKER (MEX)					
1982	6-3.7L	225	E10G, G10G	22026	
1982-1979	8-5.2L	318	G20G, H40G, K20G, M40G, M4JG	22054	
1980-1977	8-5.9L	360	J40G, J4JG, K20G, L4HG	22054	
1966	8-6.3L	383	20G, 40G	22026	
1978-1975	8-6.6L	400	M20G, N40G	22054	
1965-1959	8-6.8L	413	40G	22054	
1978-1966	8-7.2L	440	40G, K40G, L4HG, T40G, U4HG	22054	
NEWPORT					
1981	L6-3.7	225	Exc.A/C, VIN#E	22026	4167 771
1981-1980	L6-3.7	225	A/C, VIN#C, E	22043	4095 853
1981	V8-5.2	318	A/C, VIN#K, L, M	22045	3769 617
1981	V8-5.2	318	Exc.A/C (Exc.Max Cooling), VIN#K, L, M	22026	4167 771
1981-1980	V8-5.2	318	Exc.A/C, Exc.A/C (Max Cooling), VIN#G, H, K, L, M	22043	4095 703
1980	V8-5.2	318	Exc.Max Cooling, VIN#G, H	22026	4095 704
1980	V8-5.9	360	Exc.A/C, Exc.A/C (Max Cooling), VIN#G, H, K, M	22043	4095 703
1980	V8-5.9	360	Exc.Max Cooling, VIN#H, K	22026	4095 704
NEWPORT (MEX)					
1981-1979	6-3.7L	225	C10G, D10G, D20G, E10G, G10G	22026	
1981-1979	8-5.2L	318	G20G, H40G, K20G, L20G, M40G	22054	

Model Years	Engine Liters	Cubic Inches	Application Description	Derale	Replaces OEM
1980	8-5.9L	360	L20G	22026	
1980-1974	8-5.9L	360	J40G, J4JG, K20G, L4HG	22054	
1972-1971	8-5.9L	360	J40G, J4JG, K20G, L4HG	22054	
1964-1961	8-5.9L	361	20G	22049	
1971-1965	8-6.3L	383	20G, 40G, G20G, H4HG, L20G, N40G	22054	
1978-1972	8-6.6L	400	M20G, N40G	22054	
1975-1974	8-7.2L	440	U4HG	22026	
1978-1967	8-7.2L	440	K40G, L4HG, T40G, U4HG	22054	
1966	8-7.2L	440	40G, U4HG	22026	
TOWN & COUNTRY					
1981	L6-3.7	225	Exc.A/C, VIN#E	22026	4167 771
1981-1980	L6-3.7	225	A/C, VIN#C, E	22043	4095 853
1981	V8-5.2	318	A/C, VIN#K, M	22045	3769 617
1981	V8-5.2	318	Exc.A/C (Exc.Max Cooling), VIN#K, M	22026	4167 771
1981-1980	V8-5.2	318	Exc.A/C, Exc.A/C (Max Cooling), VIN#G, H, K, M	22043	4095 703
1980	V8-5.2	318	Exc.Max Cooling, VIN#G, H	22026	4095 704
TOWN & COUNTRY (MEX)					
1981-1978	6-3.7L	225	C10G, D10G, D20G, E10G	22026	
1981-1978	8-5.2L	318	G20G, H40G, K20G, M40G	22054	
1979-1978	8-5.9L	360	J4JG, K20G, L4HG	22054	
1971-1967	8-6.3L	383	G20G, H4HG, L20G, N40G	22054	
1977-1976	8-6.6L	400	N40G	22054	
1976-1975	8-6.6L	400	M20G, N40G	22026	
1972	8-6.6L	400	M20G, N40G	22054	
1977-1968	8-7.2L	440	K40G, T40G	22054	
1968-1967	8-7.2L	440	K40G, L4HG	22026	
DAIHATSU					
ROCKY					
1992-1990	L4-1.6		SE, SX, VIN#0	22406	16210-87103-000
DODGE					
ASPEN					
1980	L6-3.7	225	A/C, VIN#C, D	22043	4095 853
1980	V8-5.2	318	Exc.A/C, VIN#G, H	22043	4095 703
1980	V8-5.2	318	Exc.Max Cooling, VIN#G, H	22026	4095 704
1980	V8-5.9	360	Exc.A/C, VIN#G, H, L	22043	4095 703
1980	V8-5.9	360	Exc.Max Cooling, VIN#H, L	22026	4095 704
ASPEN (MEX)					
1980-1976	6-3.7L	225	C10G, D20G	22026	
1980-1976	8-5.2L	318	G20G, H40G	22054	
1980-1976	8-5.9L	360	K20G, L4HG	22054	
B100					
1980	L6-3.7	225	SPORTSMAN, A/C, VIN#N	22043	4095 853
1980	L6-3.7	225	SPORTSMAN, Exc.A/C, VIN#N	22026	4167 771
1980	V8-5.2	318	SPORTSMAN, A/C, VIN#E, P	22045	3769 617
1980	V8-5.2	318	SPORTSMAN, Exc.A/C (Exc.Max Cooling), VIN#E, P	22026	4167 771
1980	V8-5.2	318	SPORTSMAN, Exc.A/C (Max Cooling), VIN#E, P	22043	4095 703
B150					
1987-1984	L6-3.7	225	SPORTSMAN, Max Cooling (A/C), VIN#H	22043	4095 853
1981	L6-3.7	225	SPORTSMAN, A/C, Max Cooling (A/C), VIN#E, H	22043	4095 853
1987-1981	L6-3.7	225	SPORTSMAN, Exc.A/C, Max Cooling, Max Cooling (Exc.A/C), VIN#E, H	22026	4167 771
1994	V6-3.9	239	SPORTSMAN, A/C (Max Cooling), VIN#X	22159	5202 7848
1994-1993	V6-3.9	239	SPORTSMAN, A/C, A/C (Exc.Max Cooling), VIN#X	22160	5202 8305
1992	V6-3.9	239	SPORTSMAN, A/C, VIN#X	22159	5202 7847
1991-1990	V6-3.9	239	SPORTSMAN, A/C, VIN#X	22026	4095 704
1989-1988	V6-3.9	239	SPORTSMAN, A/C, VIN#X	22043	4095 853

FAN CLUTCH APPLICATION GUIDE



Model Years	Engine Liters	Cubic Inches	Application Description	Derale	Replaces OEM
DODGE (CONT.)					
B150 (CONT.)					
1994-1993	V8-5.2	318	SPORTSMAN, A/C, A/C (Exc.Max Cooling), Exc.Max Cooling, VIN#X, Y	22160	5202 8305
1994-1992	V8-5.2	318	SPORTSMAN, A/C (Max Cooling), Max Cooling, VIN#X, Y	22159	5202 7848
1992	V8-5.2	318	SPORTSMAN, Exc.Max Cooling, VIN#Y	22160	5202 7847
1991-1982	V8-5.2	318	SPORTSMAN, A/C, A/C (Exc.Max Cooling), Max Cooling (A/C), VIN#P, R, T, Y	22026	4095 704
1989-1981	V8-5.2	318	SPORTSMAN, A/C (Max Cooling), Exc.A/C (Max Cooling), Max Cooling (Exc.A/C), VIN#P, R, T, Y	22043	4095 703
1981	V8-5.2	318	SPORTSMAN, A/C, VIN#P, R	22045	3769 617
1989-1981	V8-5.2	318	SPORTSMAN, Exc.A/C, Exc.A/C (Exc.Max Cooling), Exc.Max Cooling, VIN#P, R, T, Y	22026	4167 771
B1500					
1998-1995	V6-3.9	239	SPORTSMAN, A/C, A/C (Exc.Max Cooling), Exc.Max Cooling, VIN#X, Y	22160	5202 8305
1997-1995	V6-3.9	239	SPORTSMAN, A/C (Max Cooling), A/C (Max Cooling) (From 09/01/95), VIN#X	22159	5202 8743
1995	V6-3.9	239	SPORTSMAN, A/C (Max Cooling), A/C (Max Cooling) (To 09/01/95), Max Cooling, VIN#X, Y	22159	5202 7848
1997-1995	V8-5.2	318	SPORTSMAN, A/C, A/C (Exc.Max Cooling), Exc.Max Cooling, VIN#X, Y	22160	5202 8305
1998-1995	V8-5.2	318	SPORTSMAN, A/C (Max Cooling), A/C (Max Cooling) (From 09/01/95), Max Cooling, Max Cooling (From 09/01/95), VIN#X, Y	22159	5202 8743
1995	V8-5.2	318	SPORTSMAN, A/C (Max Cooling), A/C (Max Cooling) (To 09/01/95), Max Cooling, Max Cooling (To 09/01/95), VIN#X, Y	22159	5202 7848
1998	V8-5.9	360	SPORTSMAN, A/C (Max Cooling), A/C (Max Cooling) (From 09/01/95), Max Cooling, Max Cooling (From 09/01/95), VIN#X, Y, Z	22159	5202 8743
B200					
1980	L6-3.7	225	MAXI, SPORTSMAN, A/C, VIN#N	22043	4095 853
1980	L6-3.7	225	MAXI, SPORTSMAN, Exc.A/C, VIN#N	22026	4167 771
1980	V8-5.2	318	MAXI, MAXI WAGON, SPORTSMAN, A/C, VIN#E, P	22045	3769 617
1980	V8-5.2	318	MAXI, MAXI WAGON, SPORTSMAN, Exc.A/C (Exc.Max Cooling), VIN#E, P	22026	4167 771
1980	V8-5.2	318	MAXI, MAXI WAGON, SPORTSMAN, Exc.A/C (Max Cooling), VIN#E, P	22043	4095 703
1980	V8-5.9	360	MAXI, MAXI WAGON, SPORTSMAN, A/C, VIN#E, P, T	22045	3769 617
1980	V8-5.9	360	MAXI, MAXI WAGON, SPORTSMAN, Exc.A/C (Exc.Max Cooling), VIN#E, P, T	22026	4167 771

Model Years	Engine Liters	Cubic Inches	Application Description	Derale	Replaces OEM
1980	V8-5.9	360	MAXI, MAXI WAGON, SPORTSMAN, Exc.A/C (Max Cooling), VIN#E, P, T	22043	4095 703
B250					
1987-1984	L6-3.7	225	SPORTSMAN, Max Cooling (A/C), VIN#H	22043	4095 853
1981	L6-3.7	225	SPORTSMAN, A/C, Max Cooling (A/C), VIN#E, H	22043	4095 853
1987-1981	L6-3.7	225	SPORTSMAN, Exc.A/C, Max Cooling, Max Cooling (Exc.A/C), VIN#E, H	22026	4167 771
1994	V6-3.9	239	SPORTSMAN, A/C (Max Cooling), VIN#X	22159	5202 7848
1994-1993	V6-3.9	239	SPORTSMAN, A/C, A/C (Exc.Max Cooling), VIN#X	22160	5202 8305
1992	V6-3.9	239	SPORTSMAN, A/C, VIN#X	22159	5202 7847
1991-1990	V6-3.9	239	SPORTSMAN, A/C, VIN#X	22026	4095 704
1989-1988	V6-3.9	239	SPORTSMAN, A/C, VIN#X	22043	4095 853
1994-1993	V8-5.2	318	SPORTSMAN, A/C, A/C (Exc.Max Cooling), Exc.Max Cooling, VIN#T, X, Y	22160	5202 8305
1994-1992	V8-5.2	318	SPORTSMAN, A/C (Max Cooling), Max Cooling, VIN#T, X, Y	22159	5202 7848
1992	V8-5.2	318	SPORTSMAN, Exc.Max Cooling, VIN#Y	22160	5202 7847
1991-1982	V8-5.2	318	SPORTSMAN, A/C, A/C (Exc.Max Cooling), Max Cooling (A/C), VIN#P, R, T, U, Y	22026	4095 704
1989-1981	V8-5.2	318	SPORTSMAN, A/C (Max Cooling), Exc.A/C (Max Cooling), Max Cooling (Exc.A/C), VIN#P, R, T, U, Y	22043	4095 703
1981	V8-5.2	318	SPORTSMAN, A/C, VIN#P, R	22045	3769 617
1989-1981	V8-5.2	318	SPORTSMAN, Exc.A/C, Exc.A/C (Exc.Max Cooling), Exc.Max Cooling, VIN#P, R, T, U, Y	22026	4167 771
1994-1993	V8-5.9	360	SPORTSMAN, A/C, A/C (Exc.Max Cooling), Exc.Max Cooling, VIN#T, X, Y, Z	22160	5202 8305
1994-1993	V8-5.9	360	SPORTSMAN, A/C (Max Cooling), Max Cooling, VIN#T, X, Y, Z	22159	5202 7848
1992-1984	V8-5.9	360	SPORTSMAN, A/C, A/C (Exc.Max Cooling), Max Cooling (A/C), VIN#1, P, R, T, U, W, Y, Z	22026	4095 704
1989-1984	V8-5.9	360	SPORTSMAN, A/C (Max Cooling), Exc.A/C (Max Cooling), Max Cooling (Exc.A/C), VIN#1, P, R, T, U, W, Y, Z	22043	4095 703
1989-1984	V8-5.9	360	SPORTSMAN, Exc.A/C, Exc.A/C (Exc.Max Cooling), Exc.Max Cooling, VIN#1, P, R, T, U, W, Y, Z	22026	4167 771
1981	V8-5.9	360	SPORTSMAN, A/C (Max Cooling), Exc.A/C (Max Cooling), Max Cooling (Exc.A/C), VIN#1, P, R, T, U, W, Y, Z	22043	4095 703
1981	V8-5.9	360	SPORTSMAN, A/C, VIN#P, R, T	22045	3769 617
1981	V8-5.9	360	SPORTSMAN, Exc.A/C, Exc.A/C (Exc.Max Cooling), Exc.Max Cooling, VIN#1, P, R, T, U, W, Y, Z	22026	4167 771
B2500					
1997-1995	V6-3.9	239	SPORTSMAN, A/C, A/C (Exc.Max Cooling), Exc.Max Cooling, VIN#T, X, Y, Z	22160	5202 8305
1997-1995	V6-3.9	239	SPORTSMAN, A/C (Max Cooling), A/C (Max Cooling) (From 09/01/95), VIN#X	22159	5202 8743



FAN CLUTCH APPLICATION GUIDE

Model Years	Engine Liters	Cubic Inches	Application Description	Derale	Replaces OEM
DODGE (CONT.)					
B2500 (CONT.)					
1995	V6-3.9	239	SPORTSMAN, A/C (Max Cooling), A/C (Max Cooling) (To 09/01/95), Max Cooling, VIN#T, X, Y, Z	22159	5202 7848
1997-1995	V8-5.2	318	SPORTSMAN, A/C, A/C (Exc.Max Cooling), Exc.Max Cooling, VIN#T, X, Y, Z	22160	5202 8305
1998-1995	V8-5.2	318	SPORTSMAN, A/C (Max Cooling), A/C (Max Cooling) (From 09/01/95), Max Cooling, Max Cooling (From 09/01/95), VIN#2, T, X, Y	22159	5202 8743
1995	V8-5.2	318	SPORTSMAN, A/C (Max Cooling), A/C (Max Cooling) (To 09/01/95), Max Cooling, Max Cooling (To 09/01/95), VIN#T, X, Y, Z	22159	5202 7848
1997-1995	V8-5.9	360	SPORTSMAN, A/C, A/C (Exc.Max Cooling), Exc.Max Cooling, VIN#T, X, Y, Z	22160	5202 8305
1998-1995	V8-5.9	360	SPORTSMAN, A/C (Max Cooling), A/C (Max Cooling) (From 09/01/95), Max Cooling, Max Cooling (From 09/01/95), VIN#2, T, X, Y, Z	22159	5202 8743
1995	V8-5.9	360	SPORTSMAN, A/C (Max Cooling), A/C (Max Cooling) (To 09/01/95), Max Cooling, Max Cooling (To 09/01/95), VIN#T, X, Y, Z	22159	5202 7848
B300					
1980	L6-3.7	225	A/C, VIN#N	22043	4095 853
1980	L6-3.7	225	Exc.A/C, VIN#N	22026	4167 771
1980	V8-5.2	318	MAXI, MAXI WAGON, SPORTSMAN, A/C, VIN#E, P	22045	3769 617
1980	V8-5.2	318	MAXI, MAXI WAGON, SPORTSMAN, Exc.A/C (Exc.Max Cooling), VIN#E, P	22026	4167 771
1980	V8-5.2	318	MAXI, MAXI WAGON, SPORTSMAN, Exc.A/C (Max Cooling), VIN#E, P	22043	4095 703
1980	V8-5.9	360	MAXI, MAXI WAGON, SPORTSMAN, A/C, VIN#E, P, T	22045	3769 617
1980	V8-5.9	360	MAXI, MAXI WAGON, SPORTSMAN, Exc.A/C (Exc.Max Cooling), VIN#E, P, T	22026	4167 771
1980	V8-5.9	360	MAXI, MAXI WAGON, SPORTSMAN, Exc.A/C (Max Cooling), VIN#E, P, T	22043	4095 703
B350					
1994-1993	V8-5.2	318	SPORTSMAN, Exc.Max Cooling, VIN#T, Y	22160	5202 8305
1992	V8-5.2	318	SPORTSMAN, Exc.Max Cooling, VIN#Y	22160	5202 7847
1994-1992	V8-5.2	318	SPORTSMAN, Max Cooling, VIN#T, Y	22159	5202 7848
1991-1982	V8-5.2	318	SPORTSMAN, A/C, A/C (Exc.Max Cooling), Max Cooling (A/C), VIN#P, R, T, U, Y	22026	4095 704
1989-1981	V8-5.2	318	SPORTSMAN, A/C (Max Cooling), Exc.A/C (Max Cooling), Max Cooling (Exc.A/C), VIN#P, R, T, U, Y	22043	4095 703
1981	V8-5.2	318	SPORTSMAN, A/C, VIN#P, R	22045	3769 617

Model Years	Engine Liters	Cubic Inches	Application Description	Derale	Replaces OEM
1989-1981	V8-5.2	318	SPORTSMAN, Exc.A/C, Exc.A/C (Exc.Max Cooling), Exc.Max Cooling, VIN#P, R, T, U, Y	22026	4167 771
1994-1993	V8-5.9	360	SPORTSMAN, Exc.Max Cooling, VIN#T, Y, Z	22160	5202 8305
1994-1993	V8-5.9	360	SPORTSMAN, Max Cooling, VIN#T, Y, Z	22159	5202 7848
1992-1982	V8-5.9	360	SPORTSMAN, A/C, A/C (Exc.Max Cooling), Max Cooling (A/C), VIN#1, P, R, S, T, U, W, Y, Z	22026	4095 704
1989-1981	V8-5.9	360	SPORTSMAN, A/C (Max Cooling), Exc.A/C (Max Cooling), Max Cooling (Exc.A/C), VIN#1, P, R, S, T, U, W, Y, Z	22043	4095 703
1981	V8-5.9	360	SPORTSMAN, A/C, VIN#P, R, S, T	22045	3769 617
1989-1981	V8-5.9	360	SPORTSMAN, Exc.A/C, Exc.A/C (Exc.Max Cooling), Exc.Max Cooling, VIN#1, P, R, S, T, U, W, Y, Z	22026	4167 771
B3500					
1997-1995	V8-5.2	318	SPORTSMAN, Exc.Max Cooling, VIN#T, Y, Z	22160	5202 8305
1998-1995	V8-5.2	318	SPORTSMAN, Max Cooling, Max Cooling (From 09/01/95), VIN#2, T, Y	22159	5202 8743
1995	V8-5.2	318	SPORTSMAN, Max Cooling, Max Cooling (To 09/01/95), VIN#T, Y, Z	22159	5202 7848
1997-1995	V8-5.9	360	SPORTSMAN, Exc.Max Cooling, VIN#T, Y, Z	22160	5202 8305
1998-1995	V8-5.9	360	SPORTSMAN, Max Cooling, Max Cooling (From 09/01/95), VIN#2, T, Y, Z	22159	5202 8743
1995	V8-5.9	360	SPORTSMAN, Max Cooling, Max Cooling (To 09/01/95), VIN#T, Y, Z	22159	5202 7848
CB300					
1980	V8-5.2	318	A/C, VIN#P	22045	3769 617
1980	V8-5.2	318	Exc.A/C (Exc.Max Cooling), VIN#P	22026	4167 771
1980	V8-5.2	318	Exc.A/C (Max Cooling), VIN#P	22043	4095 703
1980	V8-5.9	360	A/C, VIN#K, P, T	22045	3769 617
1980	V8-5.9	360	Exc.A/C (Exc.Max Cooling), VIN#K, T	22026	4167 771
1980	V8-5.9	360	Exc.A/C (Max Cooling), VIN#K, T	22043	4095 703
CHALLENGER					
1983-1982	L4-2.6	156	VIN#7	22092	MD023697
1981-1980	L4-2.6	156	VIN#7, F	22092	MD021502
CHALLENGER (MEX)					
1971-1970	6-3.2L	198	B10G	22043	
1972-1970	6-3.7L	225	C10G, E10G	22026	
1974-1970	8-5.2L	318	G20G	22054	
1971	8-5.6L	340	J20G	22026	
1973-1970	8-5.6L	340	H40G, J23G	22054	
1974	8-5.9L	360	L4HG	22054	
1971-1970	8-6.3L	383	L20G, N40G	22054	
1971-1970	8-7.2L	440	U4HG, V23G	22054	
CHALLENGER-IMPORT (MEX)					
1983-1978	4-2.6L	155	720G, F20G	22092	
CHARGER (MEX)					
1976	6-3.7L	225	C10G	22026	
1974-1968	6-3.7L	225	B10G, C10G, E10G	22026	
1967	8-4.5L	273	E4HG	22043	
1971	8-5.2L	318	40G	22026	
1970	8-5.2L	318	40G	22043	
1978-1966	8-5.2L	318	F20G, G20G, H40G	22054	
1973-1971	8-5.6L	340	H40G	22054	
1978-1974	8-5.9L	360	J40G, J4JG, K20G, L4HG	22054	

FAN CLUTCH APPLICATION GUIDE



Model Years	Engine Liters	Cubic Inches	Application Description	Derale	Replaces OEM
DODGE (CONT.)					
CHARGER (MEX) (CONT.)					
1972	8-5.9L	360	40G	22026	
1966	8-5.9L	361	20G, J40G, J4JG, K20G, L4HG	22054	
1971-1966	8-6.3L	383	20G, 40G, G20G, H4HG, L20G, N40G	22054	
1978-1972	8-6.6L	400	M20G, N40G, P40G, P4HG	22054	
1968	8-7.2L	440	L4HG	22043	
1974-1967	8-7.2L	440	K40G, L4HG, U4HG, V23G	22054	
COLT					
1980	L4-2.6	156	Wagon, VIN#F	22092	MD021502
CONQUEST					
1986-1985	L4-2.6	156	Turbo, VIN#H	22092	MD104576
1984	L4-2.6	156	Turbo, VIN#H	22092	MD063740
CONQUEST-IMPORT (MEX)					
1986-1984	4-2.6L	155	HFOF, NFOF	22092	
CORONET (MEX)					
1976-1965	6-3.7L	225	10G, B10G, C10G, E10G	22026	
1970-1963	6-3.7L	225	10G, 20G	22043	
1968-1965	8-4.5L	273	20G, 40G, D20G, E4HG	22043	
1971	8-5.2L	318	40G	22026	
1970-1967	8-5.2L	318	40G	22043	
1976-1965	8-5.2L	318	20G, F20G, G20G	22054	
1964-1963	8-5.2L	318	20G, 40G	22043	
1973-1972	8-5.6L	340	H40G	22054	
1974	8-5.9L	360	L4HG	22026	
1976-1973	8-5.9L	360	J40G, K20G, L4HG	22054	
1966	8-5.9L	361	20G, J40G, K20G, L4HG	22054	
1964-1963	8-5.9L	361	20G	22043	
1971-1965	8-6.3L	383	20G, 40G, G20G, H4HG, L20G, N40G	22054	
1964-1963	8-6.3L	383	20G, 40G	22043	
1959	8-6.3L	383	20G, 40G, G20G, H4HG, L20G, N40G	22054	
1976-1972	8-6.6L	400	M20G, N40G, P40G, P4HG	22054	
1976-1972	8-7.2L	440	U4HG	22054	
1968-1967	8-7.2L	440	K40G	22043	
1970-1967	8-7.2L	440	L4HG, M40G, U4HG, V23G	22054	
CUSTOM (MEX)					
1965-1963	8-6.3L	383	20G, 40G	22043	
1962	8-6.3L	383	20G, 40G	22054	
1965	8-6.8L	413	40G	22043	
1963	8-6.8L	413	40G	22043	
D100					
1987-1986	L6-3.7	225	Max Cooling (A/C), VIN#H	22043	4095 853
1987-1986	L6-3.7	225	Max Cooling (Exc.A/C), VIN#H	22026	4167 771
1989-1988	V6-3.9	239	A/C, VIN#X	22043	4095 853
1989-1988	V6-3.9	239	Exc.A/C, VIN#X	22026	4167 771
1989-1986	V8-5.2	318	A/C, VIN#T, Y	22026	4095 704
1989-1986	V8-5.2	318	Exc.A/C (Exc.Max Cooling), VIN#T, Y	22026	4167 771
1989-1986	V8-5.2	318	Exc.A/C (Max Cooling), VIN#T, Y	22043	4095 703
1988-1986	V8-5.9	360	A/C, VIN#1, T, W, Y	22026	4095 704
1988-1986	V8-5.9	360	Exc.A/C (Dual Exhaust), Exc.A/C (Max Cooling), VIN#1, T, W, Y	22043	4095 703
1988-1986	V8-5.9	360	Exc.A/C (Exc.Max Cooling), VIN#1, T, W, Y	22026	4167 771
D150					
1987-1984	L6-3.7	225	Max Cooling (A/C), VIN#H	22043	4095 853
1981-1980	L6-3.7	225	A/C, Max Cooling (A/C), VIN#E, H, N	22043	4095 853
1987-1980	L6-3.7	225	Exc.A/C, Max Cooling, Max Cooling (Exc.A/C), VIN#E, H, M, N, W	22026	4167 771
1980	L6-4.0 DIESEL	243	A/C, VIN#H	22043	4095 853

Model Years	Engine Liters	Cubic Inches	Application Description	Derale	Replaces OEM
1980	L6-4.0 DIESEL	243	Exc.A/C, VIN#H	22026	4167 771
1993-1992	V6-3.9	239	VIN#X	22170	5202 7858
1991-1990	V6-3.9	239	S, VIN#X	22026	4095 704
1989-1988	V6-3.9	239	A/C, VIN#X	22043	4095 853
1989-1988	V6-3.9	239	Exc.A/C, VIN#X	22026	4167 771
1993-1992	V8-5.2	318	Exc.Max Cooling, VIN#Y	22170	5202 7860
1993-1992	V8-5.2	318	Max Cooling, VIN#Y	22170	5202 7862
1991-1982	V8-5.2	318	S, A/C, A/C (Exc.Max Cooling), Max Cooling (A/C), VIN#P, R, T, U, Y	22026	4095 704
1989-1980	V8-5.2	318	A/C (Max Cooling), Exc.A/C (Max Cooling), Max Cooling (Exc.A/C), VIN#E, P, R, T, U, Y	22043	4095 703
1981-1980	V8-5.2	318	A/C, VIN#E, P, R	22045	3769 617
1989-1980	V8-5.2	318	Exc.A/C, Exc.A/C (Exc.Max Cooling), Exc.Max Cooling, VIN#E, P, R, T, U, Y	22026	4167 771
1993	V8-5.9	360	Exc.Max Cooling, VIN#Y, Z	22170	5202 7860
1993	V8-5.9	360	Max Cooling, VIN#Y, Z	22170	5202 7862
1989-1984	V8-5.9	360	A/C (Max Cooling), Exc.A/C (Dual Exhaust), Exc.A/C (Max Cooling), Max Cooling (Exc.A/C), VIN#1, E, P, R, T, W, Y, Z	22043	4095 703
1989-1984	V8-5.9	360	Exc.A/C, Exc.A/C (Exc.Max Cooling), Exc.Max Cooling, VIN#1, P, R, T, U, W, Y, Z	22026	4167 771
1991-1984	V8-5.9	360	S, A/C, A/C (Exc.Max Cooling), Max Cooling (A/C), VIN#1, R, T, U, W, Y, Z	22026	4095 704
1982	V8-5.9	360	S, A/C, A/C (Exc.Max Cooling), Max Cooling (A/C), VIN#1, R, T, U, W, Y, Z	22026	4095 704
1982-1980	V8-5.9	360	A/C (Max Cooling), Exc.A/C (Dual Exhaust), Exc.A/C (Max Cooling), Max Cooling (Exc.A/C), VIN#1, E, P, R, S, T, W, Y, Z	22043	4095 703
1981-1980	V8-5.9	360	A/C, VIN#E, P, R, S, T	22045	3769 617
1982-1980	V8-5.9	360	Exc.A/C, Exc.A/C (Exc.Max Cooling), Exc.Max Cooling, VIN#1, P, R, S, T, U, W, Y, Z	22026	4167 771
D200					
1980	L6-3.7	225	A/C, VIN#N	22043	4095 853
1980	L6-3.7	225	Exc.A/C, VIN#N	22026	4167 771
1980	L6-4.0 DIESEL	243	A/C, VIN#H	22043	4095 853
1980	L6-4.0 DIESEL	243	Exc.A/C, VIN#H	22026	4167 771
1980	V8-5.2	318	A/C, VIN#E, P	22045	3769 617
1980	V8-5.2	318	Exc.A/C (Exc.Max Cooling), VIN#E, P	22026	4167 771
1980	V8-5.2	318	Exc.A/C (Max Cooling), VIN#E, P	22043	4095 703
1980	V8-5.9	360	A/C, VIN#E, P, S, T	22045	3769 617
1980	V8-5.9	360	Exc.A/C (Exc.Max Cooling), VIN#P, S, T	22026	4167 771
1980	V8-5.9	360	Exc.A/C (Max Cooling), VIN#P, S, T	22043	4095 703
D250					
1987-1984	L6-3.7	225	Max Cooling (A/C), VIN#H	22043	4095 853
1981	L6-3.7	225	A/C, Max Cooling (A/C), VIN#E, H	22043	4095 853
1987-1981	L6-3.7	225	Exc.A/C, Max Cooling, Max Cooling (Exc.A/C), VIN#E, H	22026	4167 771
1993-1990	L6-5.9 DIESEL	359	Exc.Intercooler, Turbo, VIN#8, C	22070	5200 6096



FAN CLUTCH APPLICATION GUIDE

Model Years	Engine Liters	Cubic Inches	Application Description	Derale	Replaces OEM
DODGE (CONT.)					
D250 (CONT.)					
1993-1990	L6-5.9 DIESEL	359	Intercooler, Turbo, VIN#8, C	22070	5200 4928
1989	L6-5.9 DIESEL	359	Turbo, VIN#8	22070	4428 159
1993-1992	V6-3.9	239	VIN#X	22170	5202 7858
1991-1990	V6-3.9	239	VIN#X	22026	4095 704
1989-1988	V6-3.9	239	A/C, VIN#X	22043	4095 853
1989-1988	V6-3.9	239	Exc.A/C, VIN#X	22026	4167 771
1993-1992	V8-5.2	318	Exc.Max Cooling, VIN#Y	22170	5202 7860
1993-1992	V8-5.2	318	Max Cooling, VIN#Y	22170	5202 7862
1991-1982	V8-5.2	318	A/C, A/C (Exc.Max Cooling), Max Cooling (A/C), VIN#P, R, T, U, Y	22026	4095 704
1989-1981	V8-5.2	318	A/C (Max Cooling), Exc.A/C (Max Cooling), Max Cooling (Exc.A/C), VIN#P, R, T, U, Y	22043	4095 703
1981	V8-5.2	318	A/C, VIN#P, R	22045	3769 617
1989-1981	V8-5.2	318	Exc.A/C, Exc.A/C (Exc.Max Cooling), Exc.Max Cooling, VIN#P, R, T, U, Y	22026	4167 771
1993	V8-5.9	360	Exc.Max Cooling, VIN#5, Y, Z	22170	5202 7860
1993	V8-5.9	360	Max Cooling, VIN#5, Y, Z	22170	5202 7862
1992	V8-5.9	360	VIN#Z	22045	5300 9020
1991-1984	V8-5.9	360	A/C, A/C (Exc.Max Cooling), Max Cooling (A/C), VIN#1, 5, R, T, U, W, Y, Z	22026	4095 704
1989-1984	V8-5.9	360	A/C (Max Cooling), Exc.A/C (Dual Exhaust), Exc.A/C (Max Cooling), Max Cooling (Exc.A/C), VIN#1, 5, P, R, T, U, W, Y, Z	22043	4095 703
1989-1984	V8-5.9	360	Exc.A/C, Exc.A/C (Exc.Max Cooling), Exc.Max Cooling, VIN#1, 5, P, R, T, U, W, Y, Z	22026	4167 771
1982	V8-5.9	360	A/C, A/C (Exc.Max Cooling), Max Cooling (A/C), VIN#1, 5, R, T, U, W, Y, Z	22026	4095 704
1982-1981	V8-5.9	360	A/C (Max Cooling), Exc.A/C (Dual Exhaust), Exc.A/C (Max Cooling), Max Cooling (Exc.A/C), VIN#1, 5, P, R, S, T, U, W, Y, Z	22043	4095 703
1981	V8-5.9	360	A/C, VIN#P, R, S, T	22045	3769 617
1982-1981	V8-5.9	360	Exc.A/C, Exc.A/C (Exc.Max Cooling), Exc.Max Cooling, VIN#1, 5, P, R, S, T, U, W, Y, Z	22026	4167 771
D300					
1980	V8-5.2	318	A/C, VIN#E, P	22045	3769 617
1980	V8-5.2	318	Exc.A/C (Exc.Max Cooling), VIN#E, P	22026	4167 771
1980	V8-5.2	318	Exc.A/C (Max Cooling), VIN#E, P	22043	4095 703
1980	V8-5.9	360	A/C, VIN#E, P, S, T	22045	3769 617
1980	V8-5.9	360	Exc.A/C (Exc.Max Cooling), VIN#P, S, T	22026	4167 771
1980	V8-5.9	360	Exc.A/C (Max Cooling), VIN#P, S, T	22043	4095 703
D350					
1993-1990	L6-5.9 DIESEL	359	Exc.Intercooler, Turbo, VIN#8, C	22070	5200 6096
1993-1990	L6-5.9 DIESEL	359	Intercooler, Turbo, VIN#8, C	22070	5200 4928
1989	L6-5.9 DIESEL	359	Turbo, VIN#8	22070	4428 159
1983-1982	V8-5.2	318	Max Cooling (A/C), VIN#P, R, U	22026	4095 704

Model Years	Engine Liters	Cubic Inches	Application Description	Derale	Replaces OEM
1981	V8-5.2	318	A/C, VIN#R	22045	3769 617
1983-1981	V8-5.2	318	Exc.A/C (Exc.Max Cooling), Exc.Max Cooling, VIN#P, R, U	22026	4167 771
1983-1981	V8-5.2	318	Exc.A/C (Max Cooling), Max Cooling (Exc.A/C), VIN#P, R, U	22043	4095 703
1993	V8-5.9	360	Exc.Max Cooling, VIN#5, Z	22170	5202 7860
1993	V8-5.9	360	Max Cooling, VIN#5, Z	22170	5202 7862
1992	V8-5.9	360	VIN#5, Z	22045	5300 9020
1991-1982	V8-5.9	360	A/C, A/C (Exc.Max Cooling), Max Cooling (A/C), VIN#1, 5, R, T, U, W, Z	22026	4095 704
1989-1981	V8-5.9	360	A/C (Max Cooling), Exc.A/C (Dual Exhaust), Exc.A/C (Max Cooling), Max Cooling (Exc.A/C), VIN#1, 5, R, T, U, W, Z	22043	4095 703
1981	V8-5.9	360	A/C, VIN#T	22045	3769 617
1989-1981	V8-5.9	360	Exc.A/C, Exc.A/C (Exc.Max Cooling), Exc.Max Cooling, VIN#1, 5, P, R, T, U, W, Z	22026	4167 771
D400					
1981-1980	V8-5.9	360	A/C, VIN#T	22045	3769 617
1981-1980	V8-5.9	360	Exc.A/C (Exc.Max Cooling), VIN#T	22026	4167 771
1981-1980	V8-5.9	360	Exc.A/C (Max Cooling), VIN#T	22043	4095 703
D450					
1981-1980	V8-5.9	360	A/C, VIN#T	22045	3769 617
1981-1980	V8-5.9	360	Exc.A/C (Exc.Max Cooling), VIN#T	22026	4167 771
1981-1980	V8-5.9	360	Exc.A/C (Max Cooling), VIN#T	22043	4095 703
D50					
1982	L4-2.0	122	VIN#5	22092	MD023697
1981-1980	L4-2.0	122	VIN#5, U	22092	MD021502
1982	L4-2.6	156	VIN#7	22092	MD023697
1981-1980	L4-2.6	156	VIN#7, U, W	22092	MD021502
DAKOTA					
2009-2005	V6-3.7	226	BIG HORN, LARAMIE, LONE STAR, SLT, SPORT, ST, SXT, TRX, TRX4, Exc.Heavy Duty Cooling, VIN#K	22170	5505 6585AA
2005	V6-3.7	226	Heavy Duty Cooling, VIN#K	22170	5202 9290AC
2004	V6-3.7	226	VIN#K	22150	5505 6508AA
2003	V6-3.9	239	VIN#X	22170	5202 9084AA
2002	V6-3.9	239	VIN#X	22170	5202 8799AC
2001	V6-3.9	239	VIN#X	22171	5202 8799AB
2000	V6-3.9	239	VIN#X	22171	5202 8799AA
1999-1997	V6-3.9	239	Exc.Max Cooling, VIN#X	22171	5202 8944
1999-1997	V6-3.9	239	Max Cooling, VIN#X	22171	5202 9152
1996-1994	V6-3.9	239	Max Cooling, VIN#X	22170	5202 8306
1996-1992	V6-3.9	239	Exc.Max Cooling, VIN#X	22170	5202 7858
1993-1992	V6-3.9	239	Max Cooling, VIN#X	22170	5202 7862
1991-1987	V6-3.9	239	SPORT, A/C, A/C (Max Cooling), VIN#M, X	22043	4266 665
2009-2007	V8-4.7	285	BIG HORN, LARAMIE, LONE STAR, SLT, SPORT, ST, SXT, TRX, TRX4, Heavy Duty Cooling, VIN#J, N, P	22170	5202 9291AE
2009-2005	V8-4.7	285	BIG HORN, LARAMIE, LONE STAR, SLT, SPORT, ST, SXT, TRX, TRX4, Exc.Heavy Duty Cooling, VIN#J, N, P	22170	5202 9290AC
2006-2005	V8-4.7	285	LARAMIE, SLT, ST, Heavy Duty Cooling, VIN#J, N	22170	5202 9291AD
2004-2003	V8-4.7	285	VIN#N, X	22170	5202 9084AA
2002	V8-4.7	285	VIN#N	22170	5202 8799AC
2001	V8-4.7	287	VIN#N, X	22171	5202 8799AB
2000	V8-4.7	287	VIN#N	22171	5202 8799AA
1999-1997	V8-5.2	318	VIN#Y	22170	5202 9767AA
1996-1994	V8-5.2	318	Exc.Max Cooling, VIN#T, Y	22170	5202 8307

FAN CLUTCH APPLICATION GUIDE



Model Years	Engine Liters	Cubic Inches	Application Description	Derale	Replaces OEM
DODGE (CONT.)					
DAKOTA (CONT.)					
1993-1992	V8-5.2	318	Exc.Max Cooling, VIN#Y	22170	5202 7860
1996-1992	V8-5.2	318	Max Cooling, VIN#T, X, Y	22170	5202 7862
1991	V8-5.2	318	SPORT, Exc.Max Cooling, Max Cooling (From 04/16/91), VIN#Y	22146	5202 7734
1991	V8-5.2	318	SPORT, Max Cooling (To 04/16/91), VIN#Y	22146	5300 9874
2003	V8-5.9	360	VIN#N, X, Z	22170	5202 9084AA
2002	V8-5.9	360	VIN#Z	22170	5202 8799AC
2001-2000	V8-5.9	360	VIN#N, X, Z	22171	5202 8799AB
1999-1998	V8-5.9	360	VIN#Y, Z	22170	5202 9767AA
DART (MEX)					
1969-1960	6-2.8L	170	10G, A10G	22026	
1974-1970	6-3.2L	198	B10G	22043	
1976-1960	6-3.7L	225	10G, 20G, B10G, C10G, E10G	22043	
1969-1964	8-4.5L	273	20G, 40G, D20G, E4HG	22043	
1976-1967	8-5.2L	318	F20G, G20G	22054	
1962	8-5.2L	318	20G, 40G, F20G, G20G	22054	
1973	8-5.6L	340	H40G	22054	
1969-1968	8-5.6L	340	H40G, P4HG	22054	
1976-1974	8-5.9L	360	L4HG	22054	
1969-1968	8-6.3L	383	G20G, H4HG	22043	
1967	8-6.3L	383	G20G, H4HG	22054	
1961	8-6.3L	383	20G, 40G, G20G, H4HG	22054	
1962-1961	8-6.8L	413	40G	22043	
DEMON (MEX)					
1972-1971	6-3.2L	198	B10G	22043	
1972-1971	6-3.7L	225	C10G, E10G	22043	
1972-1971	8-5.2L	318	G20G	22054	
1972-1971	8-5.6L	340	H40G	22054	
DIPLOMAT					
1983-1981	L6-3.7	225	MEDALLION, SALON, SPORT, Exc.A/C, VIN#E, F, H, J	22026	4167 771
1983-1980	L6-3.7	225	MEDALLION, SALON, SPORT, A/C, VIN#C, D, E, F, H, J	22043	4095 853
1989-1983	V8-5.2	318	MEDALLION, SALON, SE, A/C, Exc.Max Cooling, VIN#4, P, R, S	22043	4095 703
1989-1981	V8-5.2	318	MEDALLION, SALON, SE, SPORT, A/C, Max Cooling, VIN#4, K, L, M, N, P, R, S	22045	3769 617
1983-1981	V8-5.2	318	MEDALLION, SALON, SPORT, Exc.A/C, Exc.A/C (Exc.Max Cooling), VIN#4, K, L, M, N, P	22026	4167 771
1980	V8-5.2	318	MEDALLION, SALON, Exc.Max Cooling, VIN#G, H	22026	4095 704
1981-1980	V8-5.2	318	MEDALLION, SALON, SE, SPORT, A/C, Exc.A/C, Exc.A/C (Max Cooling), Exc.Max Cooling, VIN#4, G, H, K, L, M, N, P, R, S	22043	4095 703
DIPLOMAT (MEX)					
1983-1978	6-3.7L	225	C10G, D20G, E10G, F10G, G10G, H10G, H20G, J10G, K10G	22026	
1986	8-5.2L	318	ZFOG	22026	
1989-1977	8-5.2L	318	420G, G20G, H40G, K20G, L20G, M40G, M4JG, N40G, P20G, S40G, Z20G	22054	
1979-1978	8-5.9L	360	J4JG, K20G, L4HG	22054	
1977	8-5.9L	360	K20G	22026	
DURANGO					
2009-2004	V6-3.7	226	SLT, SXT, VIN#K	22159	5202 8995AA
1999-1998	V6-3.9	239	Exc.Max Cooling, VIN#X	22171	5202 8944AB
1999-1998	V6-3.9	239	Max Cooling, VIN#X	22171	5202 9152AB
2009	V8-4.7	285	ADVENTURER, LIMITED, SLT, SXT, VIN#K, P	22159	5202 8995AA

Model Years	Engine Liters	Cubic Inches	Application Description	Derale	Replaces OEM
2008-2006	V8-4.7	285	ADVENTURER, LIMITED, SLT, SXT, VIN#N, P	22164	5202 8994AC
2005	V8-4.7	285	Heavy Duty Cooling, VIN#N	22164	5202 8994AB
2005-2004	V8-4.7	285	ADVENTURER, LIMITED, SLT, SXT, Exc.Heavy Duty Cooling, VIN#K, N, P	22159	5202 8995AA
2004	V8-4.7	285	Heavy Duty Cooling, VIN#N	22164	5202 8994AA
2003	V8-4.7	285	VIN#N	22170	5202 9084AA
2002-2001	V8-4.7	287	VIN#N	22170	5202 8799AC
2000	V8-4.7	287	VIN#N	22171	5202 8799AA
2000	V8-5.2	318	Exc.Max Cooling, VIN#N, Y	22171	5202 8799AA
2000	V8-5.2	318	Max Cooling, VIN#Y	22170	5202 8940AB
1999-1998	V8-5.2	318	Exc.Max Cooling, VIN#Y	22170	5202 9276AA
1999-1998	V8-5.2	318	Max Cooling, VIN#Y	22170	5202 9275AA
2008-2005	V8-5.7	345	ADVENTURER, LIMITED, SLT, SXT, Exc.Heavy Duty Cooling, VIN#2, D, N, P	22164	5202 8994AC
2008-2005	V8-5.7	345	ADVENTURER, LIMITED, SLT, SXT, Heavy Duty Cooling, VIN#2, D	22164	5202 8992AC
2004	V8-5.7	345	Exc.Heavy Duty Cooling, VIN#D	22164	5202 8994AA
2004	V8-5.7	345	Heavy Duty Cooling, VIN#D	22164	5202 8992AA
2003	V8-5.9	360	Drive Ratio 3.92, VIN#Z	22170	5202 9085AA
2003	V8-5.9	360	Exc.Drive Ratio 3.92 (Exc.Heavy Duty Cooling), VIN#N, Z	22170	5202 9084AA
2002	V8-5.9	360	Drive Ratio 3.92, VIN#Z	22170	5202 9076AA
2002-2001	V8-5.9	360	Exc.Drive Ratio 3.92 (Exc.Heavy Duty Cooling), Exc.Max Cooling, VIN#N, Z	22170	5202 8799AC
2003-2000	V8-5.9	360	Exc.Drive Ratio 3.92 (Heavy Duty Cooling), Max Cooling, VIN#Z	22170	5202 8940AB
2000	V8-5.9	360	Exc.Max Cooling, VIN#Y, Z	22171	5202 8799AA
1999-1998	V8-5.9	360	Exc.Max Cooling, VIN#Y, Z	22170	5202 9276AA
1999-1998	V8-5.9	360	Max Cooling, VIN#Y, Z	22170	5202 9275AA
LANCER (MEX)					
1962-1961	6-2.8L	170	10G	22026	
1962-1961	6-3.7L	225	10G	22026	
MAGNUM (MEX)					
1979-1978	8-5.2L	318	G20G, H40G	22054	
1979-1978	8-5.9L	360	J4JG, K20G, L4HG	22054	
1978	8-6.6L	400	N40G, P4HG	22054	
MIRADA					
1983-1981	L6-3.7	225	Exc.A/C, VIN#E, H	22026	4167 771
1983-1980	L6-3.7	225	A/C, VIN#C, D, E, H	22043	4095 853
1981	V8-5.2	318	A/C, VIN#K, M	22045	3769 617
1983-1981	V8-5.2	318	Exc.A/C, Exc.A/C (Exc.Max Cooling), VIN#K, M, P	22026	4167 771
1983-1980	V8-5.2	318	A/C, Exc.A/C, Exc.A/C (Max Cooling), VIN#G, H, K, M, P	22043	4095 703
1980	V8-5.2	318	Exc.Max Cooling, VIN#G, H	22026	4095 704
1980	V8-5.9	360	A/C, Exc.A/C, Exc.A/C (Max Cooling), VIN#G, H, K, L, M, P	22043	4095 703
1980	V8-5.9	360	Exc.Max Cooling, VIN#H, L	22026	4095 704
MIRADA (MEX)					
1983-1980	6-3.7L	225	C10G, D20G, E10G, G10G, H10G, K10G	22026	
1983-1980	8-5.2L	318	G20G, H40G, K20G, M40G, M4JG, P20G	22054	
1980	8-5.9L	360	L4HG	22054	
MONACO (MEX)					
1978-1977	6-3.7L	225	C10G, D20G	22026	
1978-1975	8-5.2L	318	G20G, H40G	22054	
1974-1969	8-5.2L	318	40G	22026	
1970-1968	8-5.2L	318	F20G, G20G, H40G	22054	
1967	8-5.2L	318	40G, F20G	22026	
1973-1972	8-5.9L	360	40G	22026	
1978-1971	8-5.9L	360	J40G, J4JG, K20G, L4HG	22054	



FAN CLUTCH APPLICATION GUIDE

Model Years	Engine Liters	Cubic Inches	Application Description	Derale	Replaces OEM
DODGE (CONT.)					
MONACO (MEX) (CONT.)					
1971-1965	8-6.3L	383	20G, 40G, G20G, H4HG, L20G, N40G	22054	
1978-1972	8-6.6L	400	M20G, N40G, P40G, P4HG	22054	
1965	8-6.8L	413	40G	22043	
1973	8-7.2L	440	U4HG	22026	
1969	8-7.2L	440	L4HG, U4HG	22026	
1978-1966	8-7.2L	440	40G, K40G, L4HG, T40G, U4HG	22054	
PHOENIX (MEX)					
1961-1960	6-3.7L	225	10G	22043	
1961-1960	8-5.2L	318	20G, 40G	22054	
1960	8-6.3L	383	20G, 40G	22054	
PICKUP D, W, RAM SERIES & RAMCHARGER					
1980	L6-3.7	225	A/C, VIN#N	22043	4095 853
1980	L6-3.7	225	Exc.A/C, VIN#N	22026	4167 771
2003	L6-5.9 DIESEL	359	Turbo, VIN#6, C	22331	5202 8879AD
2002-2000	L6-5.9 DIESEL	359	QUAD CAB, Turbo, VIN#6, 7, C	22616	5202 8894AA
1999	L6-5.9 DIESEL	359	Turbo, VIN#6	22070	5202 8615AB
2003	V6-3.7	226	Manual Trans, VIN#K	22168	5202 8789AC
2003-2002	V6-3.7	226	Auto Trans, VIN#K	22168	5202 9977AB
2002	V6-3.7	226	Manual Trans, VIN#K	22168	5202 8789AB
2001-1999	V6-3.9	239	VIN#X	22160	5202 7884
2003	V8-4.7	287	Manual Trans, VIN#N	22168	5202 9858AD
2003-2002	V8-4.7	287	Auto Trans (Exc.Heavy Duty Cooling), VIN#N	22168	5202 8789AC
2003-2002	V8-4.7	287	Auto Trans (Heavy Duty Cooling), VIN#N	22168	5202 8790AC
2002	V8-4.7	287	Manual Trans, VIN#N	22168	5202 9858AA
2001-1999	V8-5.2	318	VIN#Y	22160	5202 7883
1993-1992	V8-5.2	318	Exc.Max Cooling, VIN#Y	22170	5202 7860
1993-1992	V8-5.2	318	Max Cooling, VIN#Y	22170	5202 7862
1991-1982	V8-5.2	318	A/C, A/C (Exc.Max Cooling), Max Cooling (A/C), VIN#P, R, T, U, Y	22026	4095 704
1989-1980	V8-5.2	318	A/C (Max Cooling), Exc.A/C (Max Cooling), Max Cooling (Exc.A/C), VIN#E, P, R, T, U, Y	22043	4095 703
1981-1980	V8-5.2	318	A/C, VIN#E, P, R	22045	3769 617
1989-1980	V8-5.2	318	Exc.A/C, Exc.A/C (Exc.Max Cooling), Exc.Max Cooling, VIN#E, P, R, T, U, Y	22026	4167 771
2003	V8-5.7	345	Auto Trans, VIN#D	22620	5202 8877AC
2003	V8-5.7	345	Exc.Heavy Duty Cooling, VIN#D	22620	5202 9876AC
2003	V8-5.7	345	Heavy Duty Cooling, Manual Trans (Exc.Snow Plow Package), VIN#D	22620	5202 9860AC
2003	V8-5.7	345	Manual Trans (Snow Plow Package), VIN#D	22620	5505 6963AA
2003	V8-5.9	360	Auto Trans (Exc.Heavy Duty Cooling), Auto Trans (Heavy Duty Cooling), VIN#N, Z	22168	5202 8789AC
2002	V8-5.9	360	VIN#Z	22168	5202 8789AB
2001	V8-5.9	360	Snow Plow Package, VIN#5, Z	22170	5202 8837AA
2002-2000	V8-5.9	360	Exc.Max Cooling, VIN#5, Z	22160	5202 7883AB
2002-2000	V8-5.9	360	Max Cooling, Max Cooling (From 05/01/00), VIN#5, Z	22160	5202 9400AA
1999	V8-5.9	360	Exc.Max Cooling, VIN#5, Z	22160	5202 7882AB
2000-1999	V8-5.9	360	Max Cooling, Max Cooling (To 05/01/00), VIN#5, Z	22170	5202 7710AB
1999	V8-5.9	360	Snow Plow Package, VIN#5, Z	22170	5202 8837AA
1993	V8-5.9	360	Exc.Max Cooling, VIN#Y, Z	22170	5202 7860
1993	V8-5.9	360	Max Cooling, VIN#Y, Z	22170	5202 7862
1992	V8-5.9	360	VIN#Z	22045	5300 9020

Model Years	Engine Liters	Cubic Inches	Application Description	Derale	Replaces OEM
1991-1984	V8-5.9	360	A/C, A/C (Exc.Max Cooling), Max Cooling (A/C), VIN#R, T, U, W, Y, Z	22026	4095 704
1989-1984	V8-5.9	360	A/C (Max Cooling), Exc.A/C (Dual Exhaust), Exc.A/C (Max Cooling), Max Cooling (Exc.A/C), VIN#E, P, R, T, U, W, Y, Z	22043	4095 703
1989-1984	V8-5.9	360	Exc.A/C, Exc.A/C (Exc.Max Cooling), Exc.Max Cooling, VIN#P, R, T, U, W, Y, Z	22026	4167 771
1981-1980	V8-5.9	360	A/C (Max Cooling), Exc.A/C (Dual Exhaust), Exc.A/C (Max Cooling), Max Cooling (Exc.A/C), VIN#E, P, R, T, U, W, Y, Z	22043	4095 703
1981-1980	V8-5.9	360	A/C, VIN#E, P, T	22045	3769 617
1981-1980	V8-5.9	360	Exc.A/C, Exc.A/C (Exc.Max Cooling), Exc.Max Cooling, VIN#P, R, T, U, W, Y, Z	22026	4167 771
2002-1999	V10-8.0	488	VIN#W	22159	5202 7885
PIONEER (MEX)					
1961-1960	6-3.7L	225	10G	22043	
1961-1960	8-5.2L	318	20G, 40G	22054	
1960	8-6.3L	383	20G, 40G	22054	
POLARA (MEX)					
1971-1970	6-3.7L	225	C10G, E10G	22026	
1966-1963	6-3.7L	225	10G, C10G, E10G	22026	
1973-1963	8-5.2L	318	20G, F20G, G20G	22054	
1973-1971	8-5.9L	360	K20G	22054	
1971-1960	8-6.3L	383	20G, 40G, G20G, H4HG, L20G, N40G	22054	
1973-1972	8-6.6L	400	M20G, P40G	22054	
1965	8-6.8L	413	40G	22043	
1962	8-6.8L	413	40G	22043	
1969	8-7.2L	440	L4HG	22026	
1973-1966	8-7.2L	440	40G, K40G, L4HG, T40G, U4HG	22054	
POWER RAM 50					
1984	L4-2.0		4WD, VIN#D	22086	MD041079
1984-1983	L4-2.0		4WD, RWD, VIN#5, D	22086	MD023698
1983	L4-2.0		RWD, VIN#5	22092	MD023697
1985-1983	L4-2.3 DIESEL		Turbo, VIN#9, J	22073	MD050472
1986-1983	L4-2.6		4WD, VIN#7, E	22092	MD063740
1986-1983	L4-2.6		RWD, VIN#7, E	22092	MD023697
RAIDER					
1989-1987	L4-2.6	156	VIN#E	22092	MD104576
1989	V6-3.0	181	VIN#S	22073	MD142419
RAM 1500					
2008-2005	V6-3.7	226	ST, SXT, Manual Trans, VIN#K	22168	5202 8789AF
2004	V6-3.7	226	Manual Trans, VIN#K	22168	5202 8789AE
2006-2004	V6-3.7	226	ST, Auto Trans, VIN#K	22168	5202 9977AD
1998-1994	V6-3.9	239	VIN#X	22160	5202 7884
2009	V8-4.7	285	SLT, ST, TRX, TRX4, VIN#P	22150	5505 6860AB
2007	V8-4.7	285	SLT, ST, TRX4, Manual Trans, VIN#N, P	22168	5202 9858AE
2008-2005	V8-4.7	285	LARAMIE, SLT, ST, SXT, TRX4, Auto Trans, VIN#N, P	22168	5202 8789AF
2004	V8-4.7	287	Auto Trans (Exc.Heavy Duty Cooling), VIN#N, P	22168	5202 8789AE
2004	V8-4.7	287	Auto Trans (Heavy Duty Cooling), VIN#N, P	22168	5202 8790AE
2004	V8-4.7	287	Manual Trans, VIN#N, P	22168	5202 9858AD
1998-1994	V8-5.2	318	VIN#T, Y	22160	5202 7883
2009	V8-5.7	345	LARAMIE, SLT, SPORT, ST, TRX, TRX4, VIN#T, EZD	22059	5505 6840AB
2008-2005	V8-5.7	345	LARAMIE, SLT, SPORT, ST, SXT, TRX4, Exc.Heavy Duty Cooling, Exc.Max Cooling, VIN#2, D, EZB	22168	5202 9977AD

FAN CLUTCH APPLICATION GUIDE



Model Years	Engine Liters	Cubic Inches	Application Description	Derale	Replaces OEM
DODGE (CONT.)					
RAM 1500 (CONT.)					
2008-2004	V8-5.7	345	LARAMIE, SLT, SPORT, ST, SXT, TRX4, Heavy Duty Cooling, Max Cooling, VIN#2, D, EZB	22620	5202 9876AC
1998	V8-5.9	360	Exc.Max Cooling, VIN#Z	22160	5202 7882AB
1998	V8-5.9	360	Max Cooling, VIN#Z	22170	5202 7710AB
1998	V8-5.9	360	Snow Plow Package, VIN#Z	22170	5202 8837AA
1997-1994	V8-5.9	360	Exc.Max Cooling, VIN#Z	22170	5202 7882
1997-1994	V8-5.9	360	Max Cooling, VIN#Z	22170	5202 7710
RAM 2500					
2009-2008	L6-5.9 DIESEL	359	ST, Turbo, VIN#7, C	22331	5505 6990AC
2007-2006	L6-5.9 DIESEL	359	LARAMIE, SLT, SPORT, ST, TRX4, Turbo, VIN#C	22331	5505 6990AB
2004	L6-5.9 DIESEL	359	Turbo, VIN#6, C	22331	5202 8879AF
2005-2004	L6-5.9 DIESEL	359	Turbo, VIN#6, C	22331	5505 6990AA
1998	L6-5.9 DIESEL	359	CLUB CAB, QUAD CAB, Turbo, VIN#6	22070	5202 8615AB
1998-1997	L6-5.9 DIESEL	359	CLUB CAB, QUAD CAB, Turbo, VIN#D	22070	5202 8760
1996-1994	L6-5.9 DIESEL	359	Turbo, VIN#C	22070	5200 4928
2009-2007	L6-6.7 DIESEL	408	LARAMIE, SLT, ST, SXT, Turbo, VIN#A, L, ETJ	22331	5505 6990AC
1996-1994	V8-5.2	318	VIN#T, Y	22160	5202 7883
2009	V8-5.7	345	LARAMIE, POWER WAGON, SLT, ST, SXT, Exc.Snow Plow Package, VIN#T, EZC	22059	5505 7152AA
2009	V8-5.7	345	LARAMIE, POWER WAGON, SLT, ST, SXT, Snow Plow Package, VIN#T, EZC	22059	5505 7153AA
2008-2007	V8-5.7	345	LARAMIE, POWER WAGON, SLT, SPORT, ST, SXT, TRX4, Snow Plow Package (Auto Trans), VIN#D	22620	5505 6963AB
2008-2007	V8-5.7	345	LARAMIE, POWER WAGON, SLT, SPORT, ST, SXT, TRX4, Snow Plow Package (Manual Trans), VIN#D	22620	5505 7111AA
2008-2005	V8-5.7	345	LARAMIE, POWER WAGON, SLT, SPORT, ST, SXT, TRX4, Exc.Snow Plow Package (Manual Trans), VIN#D	22620	5202 9876AC
2008-2004	V8-5.7	345	LARAMIE, POWER WAGON, SLT, SPORT, ST, SXT, TRX4, Exc.Snow Plow Package, Exc.Snow Plow Package (Auto Trans), VIN#D	22620	5202 8877AC
2006-2004	V8-5.7	345	LARAMIE, POWER WAGON, SLT, SPORT, ST, TRX4, Snow Plow Package, VIN#D	22620	5505 6963AA
1998	V8-5.9	360	Exc.Max Cooling, VIN#Z	22160	5202 7882AB
1998	V8-5.9	360	Max Cooling, VIN#Z	22170	5202 7710AB
1998	V8-5.9	360	Snow Plow Package, VIN#Z	22170	5202 8837AA
1997-1994	V8-5.9	360	Exc.Max Cooling, VIN#5, Z	22170	5202 7882
1997-1994	V8-5.9	360	Max Cooling, VIN#5, Z	22170	5202 7710
1998-1994	V10-8.0	488	VIN#W	22159	5202 7885
RAM 3500					
2009-2007	L6-5.9 DIESEL	359	LARAMIE, SLT, SPORT, ST, TRX4, Turbo, VIN#7, C	22331	5505 6990AC
2006	L6-5.9 DIESEL	359	LARAMIE, SLT, SPORT, ST, Turbo, VIN#C	22331	5505 6990AB
2004	L6-5.9 DIESEL	359	Turbo, VIN#6, C	22331	5202 8879AF
2005-2004	L6-5.9 DIESEL	359	Turbo, VIN#6, C	22331	5505 6990AA

Model Years	Engine Liters	Cubic Inches	Application Description	Derale	Replaces OEM
1998	L6-5.9 DIESEL	359	QUAD CAB, Turbo, VIN#6	22070	5202 8615AB
1998-1997	L6-5.9 DIESEL	359	QUAD CAB, Turbo, VIN#D	22070	5202 8760
1996-1994	L6-5.9 DIESEL	359	Turbo, VIN#C	22070	5200 4928
2009-2007	L6-6.7 DIESEL	408	LARAMIE, SLT, SPORT, ST, SXT, Turbo, VIN#A, L, ETJ	22331	5505 6990AC
2009	V8-5.7	345	LARAMIE, SLT, ST, SXT, Exc.Snow Plow Package, VIN#T, EZC	22059	5505 7152AA
2009	V8-5.7	345	LARAMIE, SLT, ST, SXT, Snow Plow Package, VIN#T, EZC	22059	5505 7153AA
2008-2007	V8-5.7	345	LARAMIE, SLT, SPORT, ST, SXT, Snow Plow Package (Auto Trans), VIN#D	22620	5505 6963AB
2008-2007	V8-5.7	345	LARAMIE, SLT, SPORT, ST, SXT, Snow Plow Package (Manual Trans), VIN#D	22620	5505 7111AA
2008-2005	V8-5.7	345	LARAMIE, SLT, SPORT, ST, SXT, Exc.Snow Plow Package (Manual Trans), VIN#D	22620	5202 9876AC
2006-2004	V8-5.7	345	LARAMIE, SLT, SPORT, ST, Snow Plow Package, VIN#D	22620	5505 6963AA
2008-2004	V8-5.7	345	LARAMIE, SLT, SPORT, ST, SXT, Exc.Snow Plow Package, Exc.Snow Plow Package (Auto Trans), VIN#D	22620	5202 8877AC
1998	V8-5.9	360	QUAD CAB, Exc.Max Cooling, VIN#5, Z	22160	5202 7882AB
1998	V8-5.9	360	QUAD CAB, Max Cooling, VIN#5, Z	22170	5202 7710AB
1998	V8-5.9	360	QUAD CAB, Snow Plow Package, VIN#5, Z	22170	5202 8837AA
1997-1994	V8-5.9	360	Exc.Max Cooling, VIN#5, Z	22170	5202 7882
1997-1994	V8-5.9	360	Max Cooling, VIN#5, Z	22170	5202 7710
1998-1994	V10-8.0	488	VIN#W	22159	5202 7885
RAM 50					
1984	L4-2.0	122	CUSTOM, ROYAL, 4WD, VIN#D	22086	MD041079
1989-1983	L4-2.0	122	CUSTOM, ROYAL, 4WD, RWD, VIN#5, D	22086	MD023698
1983	L4-2.0	122	CUSTOM, RWD, VIN#5	22092	MD023697
1985-1983	L4-2.3 DIESEL	143	ROYAL, SPORT, Turbo, VIN#9, J	22073	MD050472
1993-1990	L4-2.4		SE, 4WD, VIN#G, W	22086	MD041079
1993-1990	L4-2.4		SE, RWD, VIN#G, W	22086	MD023698
1989-1987	L4-2.6	156	CUSTOM, SPORT, VIN#E	22092	MD104576
1986-1983	L4-2.6	156	CUSTOM, ROYAL, SPORT, 4WD, VIN#7, E	22092	MD063740
1986-1983	L4-2.6	156	CUSTOM, ROYAL, SPORT, RWD, VIN#7, E	22092	MD023697
1991-1990	V6-3.0	181	SE, 4WD, VIN#S	22073	MD106546
1991-1990	V6-3.0	181	SE, RWD, VIN#S	22086	MD023698
RD200					
1980	V8-5.2	318	A/C, VIN#P	22045	3769 617
1980	V8-5.2	318	Exc.A/C (Exc.Max Cooling), VIN#P	22026	4167 771
1980	V8-5.2	318	Exc.A/C (Max Cooling), VIN#P	22043	4095 703
1980	V8-5.9	360	A/C, VIN#P, T	22045	3769 617
1980	V8-5.9	360	Exc.A/C (Exc.Max Cooling), VIN#P, T	22026	4167 771
1980	V8-5.9	360	Exc.A/C (Max Cooling), VIN#T	22043	4095 703
ROYAL MONACO (MEX)					
1977	8-5.2L	318	G20G	22054	
1975	8-5.2L	318	G20G	22054	
1977-1975	8-5.9L	360	J40G, K20G	22054	
1976	8-6.6L	400	P4HG	22026	
1977-1975	8-6.6L	400	M20G, N40G, P4HG	22054	
1977-1975	8-7.2L	440	T40G, U4HG	22054	



FAN CLUTCH APPLICATION GUIDE

Model Years	Engine Liters	Cubic Inches	Application Description	Derale	Replaces OEM
DODGE (CONT.)					
SENECA (MEX)					
1961-1960	6-3.7L	225	10G	22043	
1961-1960	8-5.2L	318	20G, 40G	22054	
SPRINTER 2500					
2006-2003	L5-2.7 DIESEL	165	Turbo, VIN#1, 2, 4	22328	5103 623AA
2009-2007	V6-3.0 DIESEL		Turbo, VIN#5, EXM	22333	6801 2412AA
2008-2007	V6-3.5		VIN#6, EG2	22070	6801 2413AA
SPRINTER 3500					
2006-2003	L5-2.7 DIESEL	165	Turbo, VIN#1, 2, 4	22328	5103 623AA
2009-2007	V6-3.0 DIESEL		Turbo, VIN#5, EXM	22333	6801 2412AA
2008-2007	V6-3.5		VIN#6, EG2	22070	6801 2413AA
ST. REGIS					
1981	L6-3.7	225	Exc.A/C, VIN#E, F	22026	4167 771
1981-1980	L6-3.7	225	A/C, VIN#C, E, F	22043	4095 853
1981	V8-5.2	318	A/C, VIN#K, L, M, N	22045	3769 617
1981	V8-5.2	318	Exc.A/C (Exc.Max Cooling), VIN#K, L, M, N	22026	4167 771
1981-1980	V8-5.2	318	Exc.A/C, Exc.A/C (Max Cooling), VIN#G, H, K, L, M, N	22043	4095 703
1980	V8-5.2	318	Exc.Max Cooling, VIN#G, H	22026	4095 704
1980	V8-5.9	360	Exc.Max Cooling, VIN#K, L	22026	4095 704
1980	V8-5.9	360	VIN#K, L	22043	4095 703
ST REGIS (MEX)					
1981-1979	6-3.7L	225	C10G, D10G, D20G, E10G, F10G, G10G	22026	
1981-1979	8-5.2L	318	G20G, H40G, K20G, L20G, M40G, N40G	22054	
1980-1979	8-5.9L	360	J4JG, K20G, L4HG	22054	
SWINGER (MEX)					
1969	6-2.8L	170	A10G	22026	
1974-1970	6-3.2L	198	B10G	22043	
1976-1969	6-3.7L	225	B10G, C10G, E10G	22043	
1969	6-3.7L	225	C10G	22026	
1969	8-4.5L	273	D20G	22043	
1976-1969	8-5.2L	318	F20G, G20G	22054	
1970-1969	8-5.6L	340	H40G, P4HG	22054	
1976	8-5.9L	360	L4HG	22054	
VAN B SERIES & RAM					
2003-1999	V6-3.9	239	VIN#X	22160	5202 7883AB
2003-1999	V8-5.2	318	Exc.Heavy Duty Cooling, VIN#2, T, X, Y	22160	5202 7883AB
2003-1999	V8-5.2	318	Heavy Duty Cooling, VIN#2, T, Y	22159	5202 8743
2003-1999	V8-5.9	360	Exc.Heavy Duty Cooling, VIN#2, T, X, Y, Z	22160	5202 7883AB
2003-1999	V8-5.9	360	Heavy Duty Cooling, VIN#2, T, Y, Z	22159	5202 8743
W100					
1987-1986	L6-3.7	225	Max Cooling (A/C), VIN#H	22043	4095 853
1987-1986	L6-3.7	225	Max Cooling (Exc.A/C), VIN#H	22026	4167 771
1989	V6-3.9	239	A/C, VIN#X	22043	4095 853
1989	V6-3.9	239	Exc.A/C, VIN#X	22026	4167 771
1989-1986	V8-5.2	318	A/C, VIN#T, Y	22026	4095 704
1989-1986	V8-5.2	318	Exc.A/C (Exc.Max Cooling), VIN#T, Y	22026	4167 771
1989-1986	V8-5.2	318	Exc.A/C (Max Cooling), VIN#T, Y	22043	4095 703
1988-1986	V8-5.9	360	A/C, VIN#T, W, Y	22026	4095 704
1988-1986	V8-5.9	360	Exc.A/C (Dual Exhaust), Exc.A/C (Max Cooling), VIN#T, W, Y	22043	4095 703
1988-1986	V8-5.9	360	Exc.A/C (Exc.Max Cooling), VIN#T, W, Y	22026	4167 771

Model Years	Engine Liters	Cubic Inches	Application Description	Derale	Replaces OEM
W150					
1987-1984	L6-3.7	225	Max Cooling (A/C), VIN#H	22043	4095 853
1981-1980	L6-3.7	225	A/C, Max Cooling (A/C), VIN#E, H, N	22043	4095 853
1987-1980	L6-3.7	225	Exc.A/C, Max Cooling, Max Cooling (Exc.A/C), VIN#E, H, N	22026	4167 771
1993-1992	V6-3.9	239	VIN#X	22170	5202 7858
1991-1990	V6-3.9	239	S, VIN#X	22026	4095 704
1989	V6-3.9	239	A/C, VIN#X	22043	4095 853
1989	V6-3.9	239	Exc.A/C, VIN#X	22026	4167 771
1993-1992	V8-5.2	318	Exc.Max Cooling, VIN#Y	22170	5202 7860
1993-1992	V8-5.2	318	Max Cooling, VIN#Y	22170	5202 7862
1991-1982	V8-5.2	318	S, A/C, A/C (Exc.Max Cooling), Max Cooling (A/C), VIN#P, R, T, U, Y	22026	4095 704
1989-1980	V8-5.2	318	A/C (Max Cooling), Exc.A/C (Max Cooling), Max Cooling (Exc.A/C), VIN#E, P, R, T, U, Y	22043	4095 703
1981-1980	V8-5.2	318	A/C, VIN#E, P, R	22045	3769 617
1989-1980	V8-5.2	318	Exc.A/C, Exc.A/C (Exc.Max Cooling), Exc.Max Cooling, VIN#E, P, R, T, U, Y	22026	4167 771
1993	V8-5.9	360	Exc.Max Cooling, VIN#Y, Z	22170	5202 7860
1993	V8-5.9	360	Max Cooling, VIN#Y, Z	22170	5202 7862
1989-1984	V8-5.9	360	A/C (Max Cooling), Exc.A/C (Dual Exhaust), Exc.A/C (Max Cooling), Max Cooling (Exc.A/C), VIN#E, P, R, T, U, W, Y, Z	22043	4095 703
1989-1984	V8-5.9	360	Exc.A/C, Exc.A/C (Exc.Max Cooling), Exc.Max Cooling, VIN#P, R, T, U, W, Y, Z	22026	4167 771
1991-1984	V8-5.9	360	S, A/C, A/C (Exc.Max Cooling), Max Cooling (A/C), VIN#R, T, U, W, Y, Z	22026	4095 704
1981-1980	V8-5.9	360	A/C (Max Cooling), Exc.A/C (Dual Exhaust), Exc.A/C (Max Cooling), Max Cooling (Exc.A/C), VIN#E, P, R, S, T, U, W, Y, Z	22043	4095 703
1981-1980	V8-5.9	360	A/C, VIN#E, P, R, S, T	22045	3769 617
1981-1980	V8-5.9	360	Exc.A/C, Exc.A/C (Exc.Max Cooling), Exc.Max Cooling, VIN#P, R, S, T, U, W, Y, Z	22026	4167 771
W200					
1980	L6-3.7	225	A/C, VIN#N	22043	4095 853
1980	L6-3.7	225	Exc.A/C, VIN#N	22026	4167 771
1980	V8-5.2	318	A/C, VIN#E, P	22045	3769 617
1980	V8-5.2	318	Exc.A/C (Exc.Max Cooling), VIN#E, P	22026	4167 771
1980	V8-5.2	318	Exc.A/C (Max Cooling), VIN#E, P	22043	4095 703
1980	V8-5.9	360	A/C, VIN#E, P, T	22045	3769 617
1980	V8-5.9	360	Exc.A/C (Exc.Max Cooling), VIN#E, P, T	22026	4167 771
1980	V8-5.9	360	Exc.A/C (Max Cooling), VIN#P, T	22043	4095 703
W250					
1993-1990	L6-5.9 DIESEL	359	Exc.Intercooler, Turbo, VIN#8, C	22070	5200 6096
1993-1990	L6-5.9 DIESEL	359	Intercooler, Turbo, VIN#8, C	22070	5200 4928
1989	L6-5.9 DIESEL	359	Turbo, VIN#8	22070	4428 159
1993-1992	V8-5.2	318	Exc.Max Cooling, VIN#Y	22170	5202 7860
1993-1992	V8-5.2	318	Max Cooling, VIN#Y	22170	5202 7862

FAN CLUTCH APPLICATION GUIDE



Model Years	Engine Liters	Cubic Inches	Application Description	Derale	Replaces OEM
DODGE (CONT.)					
W250 (CONT.)					
1991-1982	V8-5.2	318	A/C, A/C (Exc.Max Cooling), Max Cooling (A/C), VIN#P, R, T, U, Y	22026	4095 704
1989-1981	V8-5.2	318	A/C (Max Cooling), Exc.A/C (Max Cooling), Max Cooling (Exc.A/C), VIN#P, R, T, U, Y	22043	4095 703
1981	V8-5.2	318	A/C, VIN#P, R	22045	3769 617
1989-1981	V8-5.2	318	Exc.A/C, Exc.A/C (Exc.Max Cooling), Exc.Max Cooling, VIN#P, R, T, U, Y	22026	4167 771
1993	V8-5.9	360	Exc.Max Cooling, VIN#5, Y, Z	22170	5202 7860
1993	V8-5.9	360	Max Cooling, VIN#5, Y, Z	22170	5202 7862
1992	V8-5.9	360	VIN#Z	22045	5300 9020
1991-1984	V8-5.9	360	A/C, A/C (Exc.Max Cooling), Max Cooling (A/C), VIN#1, 5, R, T, U, W, Y, Z	22026	4095 704
1989-1984	V8-5.9	360	A/C (Max Cooling), Exc.A/C (Dual Exhaust), Exc.A/C (Max Cooling), Max Cooling (Exc.A/C), VIN#1, 5, P, R, T, U, W, Y, Z	22043	4095 703
1989-1984	V8-5.9	360	Exc.A/C, Exc.A/C (Exc.Max Cooling), Exc.Max Cooling, VIN#1, 5, P, R, T, U, W, Y, Z	22026	4167 771
1982	V8-5.9	360	A/C, A/C (Exc.Max Cooling), Max Cooling (A/C), VIN#1, 5, R, T, U, W, Y, Z	22026	4095 704
1982-1981	V8-5.9	360	A/C (Max Cooling), Exc.A/C (Dual Exhaust), Exc.A/C (Max Cooling), Max Cooling (Exc.A/C), VIN#1, 5, P, R, T, U, W, Y, Z	22043	4095 703
1981	V8-5.9	360	A/C, VIN#P, R, T	22045	3769 617
1982-1981	V8-5.9	360	Exc.A/C, Exc.A/C (Exc.Max Cooling), Exc.Max Cooling, VIN#1, 5, P, R, T, U, W, Y, Z	22026	4167 771
W300					
1980	V8-5.2	318	A/C, VIN#E	22045	3769 617
1980	V8-5.2	318	Exc.A/C (Exc.Max Cooling), VIN#E	22026	4167 771
1980	V8-5.2	318	Exc.A/C (Max Cooling), VIN#E	22043	4095 703
1980	V8-5.9	360	A/C, VIN#E, T	22045	3769 617
1980	V8-5.9	360	Exc.A/C (Exc.Max Cooling), VIN#E, T	22026	4167 771
1980	V8-5.9	360	Exc.A/C (Max Cooling), VIN#T	22043	4095 703
W350					
1993-1990	L6-5.9 DIESEL	359	Exc.Intercooler, Turbo, VIN#8, C	22070	5200 6096
1993-1990	L6-5.9 DIESEL	359	Intercooler, Turbo, VIN#8, C	22070	5200 4928
1989	L6-5.9 DIESEL	359	Turbo, VIN#8	22070	4428 159
1983-1982	V8-5.2	318	Exc.Max Cooling, VIN#P, R, U	22026	4167 771
1983-1982	V8-5.2	318	Max Cooling (A/C), VIN#P, R, U	22026	4095 704
1983-1982	V8-5.2	318	Max Cooling (Exc.A/C), VIN#P, R, U	22043	4095 703
1993	V8-5.9	360	Exc.Max Cooling, VIN#5, Z	22170	5202 7860
1993	V8-5.9	360	Max Cooling, VIN#5, Z	22170	5202 7862
1992	V8-5.9	360	VIN#5, Z	22045	5300 9020
1991-1982	V8-5.9	360	A/C, A/C (Exc.Max Cooling), Max Cooling (A/C), VIN#1, 5, P, T, U, W, Z	22026	4095 704

Model Years	Engine Liters	Cubic Inches	Application Description	Derale	Replaces OEM
1989-1981	V8-5.9	360	A/C (Max Cooling), Exc.A/C (Dual Exhaust), Exc.A/C (Max Cooling), Max Cooling (Exc.A/C), VIN#1, 5, R, T, U, W, Z	22043	4095 703
1981	V8-5.9	360	A/C, VIN#T	22045	3769 617
1989-1981	V8-5.9	360	Exc.A/C, Exc.A/C (Exc.Max Cooling), Exc.Max Cooling, VIN#1, 5, P, T, U, W, Z	22026	4167 771
DODGE TRUCK					
A100 1/2 TON VAN (MEX)					
1970	6-3.2L	198	A10G	22043	
1970	6-3.7L	225	B10G, C10G	22026	
1970	8-5.2L	318	E20G	22026	
B100 1/2 TON VAN (MEX)					
1971	6-3.2L	198	A10G	22043	
1980-1971	6-3.7L	225	B10G, C10G, N10G	22026	
1979	6-4.0L	243	HFSD	22026	
1980-1971	8-5.2L	318	E20G, G20G, P40G	22026	
1978-1971	8-5.9L	360	F20G, T40G	22026	
1974	8-6.6L	400	J20G	22026	
1975	8-7.2L	440	D40G	22026	
1974	8-7.2L	440	D40G	22054	
B150 1/2 TON VAN (MEX)					
1987-1981	6-3.7L	225	B10G, E10G, H10G, N10G	22026	
1993-1992	6-3.9L	239	XFOG	22160	
1991-1988	6-3.9L	239	XFOG	22026	
1993-1992	8-5.2L	318	YFOG	22160	
1991-1981	8-5.2L	318	E20G, G20G, P20G, P40G, R40G, T20G, YFOG	22026	
B150 RAM VAN (MEX)					
1994	6-3.9L	239	XFOG	22160	
1994	8-5.2L	318	YFOG	22160	
B1500 RAM VAN (MEX)					
1995	6-3.9L	239	XFOG	22160	
1995	8-5.2L	318	YFOG	22160	
B200 3/4 TON VAN (MEX)					
1971	6-3.2L	198	A10G	22043	
1980	6-3.7L	225	B10G, E10G, H10G, N10G	22026	
1978-1971	6-3.7L	225	B10G, C10G, E10G, H10G, N10G	22026	
1979	6-4.0L	243	HFSD	22026	
1980-1971	8-5.2L	318	E20G, G20G, P20G, P40G, R40G, T20G, YFOG	22026	
1980-1971	8-5.9L	360	F20G, S4HG, T40G	22026	
1978-1976	8-6.6L	400	J20G	22026	
1974	8-6.6L	400	J20G	22026	
1971	8-6.6L	400	J20G	22026	
1978-1974	8-7.2L	440	D40G	22054	
B250 3/4 TON VAN (MEX)					
1987-1981	6-3.7L	225	B10G, C10G, E10G, H10G, N10G	22026	
1993-1992	6-3.9L	239	XFOG	22160	
1991-1988	6-3.9L	239	XFOG	22026	
1993-1992	8-5.2L	318	TF0G, YFOG	22160	
1991-1981	8-5.2L	318	E20G, G20G, P20G, P40G, R40G, T20G, U40G, YFOG	22026	
1993	8-5.9L	360	Without Heavy Duty Towing package, ZFOG	22160	
1993-1992	8-5.9L	360	With Heavy Duty Towing package, ZFOG	22054	
1992-1981	8-5.9L	360	Without Heavy Duty Towing package, 14JG, F20G, S20G, S4HG, T40G, V40G, W40G, ZFOG	22026	
B250 RAM VAN (MEX)					
1994	6-3.9L	239	XFOG	22160	
1994	8-5.2L	318	TF0G, YFOG	22160	
1994	8-5.9L	360	ZFOG	22160	
B2500 RAM VAN (MEX)					
1995	6-3.9L	239	XFOG	22160	



FAN CLUTCH APPLICATION GUIDE

Model Years	Engine Liters	Cubic Inches	Application Description	Derale	Replaces OEM
DODGE TRUCK (CONT.)					
B2500 RAM VAN (MEX) (CONT.)					
1995	8-5.2L	318	TF0G, YF0G	22160	
1995	8-5.9L	360	ZF0G	22160	
B300 1 TON VAN (MEX)					
1980-1971	6-3.7L	225	B10G, C10G, N10G	22026	
1979	6-4.0L	243	HFSD	22026	
1980-1971	8-5.2L	318	E20G, G20G, P40G	22026	
1980-1971	8-5.9L	360	F20G, S4HG, T40G	22026	
1978-1976	8-6.6L	400	J20G	22026	
1974	8-6.6L	400	J20G	22026	
1978-1975	8-7.2L	440	D40G	22054	
1974	8-7.2L	440	D40G	22026	
B350 1 TON VAN (MEX)					
1990	6-3.9L	239	XF0G	22026	
1993-1992	8-5.2L	318	TF0G, YF0G	22160	
1991-1981	8-5.2L	318	E20G, P20G, P40G, R40G, T20G, U40G, YF0G	22026	
1993	8-5.9L	360	Without Heavy Duty Towing package, ZF0G	22160	
1993-1992	8-5.9L	360	With Heavy Duty Towing package, ZF0G	22054	
1992-1981	8-5.9L	360	Without Heavy Duty Towing package, 14JG, F20G, S20G, S4HG, T40G, U40G, V40G, W40G, ZF0G	22026	
B350 RAM VAN (MEX)					
1994	8-5.2L	318	TF0G, YF0G	22160	
1994	8-5.9L	360	ZF0G	22160	
B3500 RAM VAN (MEX)					
1995	8-5.2L	318	TF0G, YF0G	22160	
1995	8-5.9L	360	ZF0G	22160	
CB300 (MEX)					
1979-1977	6-3.7L	225	B10G	22026	
1980-1976	8-5.2L	318	E20G, P40G	22026	
1980-1976	8-5.9L	360	F20G, K40G, T40G, V40G	22026	
1978-1976	8-6.6L	400	J20G	22026	
1979-1977	8-7.2L	440	D40G	22054	
1976	8-7.2L	440	D40G	22026	
D100 1/2 TON P/U 2WD (MEX)					
1966	6-2.8L	170	10G	22043	
1965-1961	6-2.8L	170	10G	22026	
1971-1970	6-3.2L	198	A10G	22043	
1987-1986	6-3.7L	225	H10G	22026	
1971-1970	6-3.7L	225	20G	22043	
1979-1961	6-3.7L	225	10G, 20G, B10G, C10G, H10G, N10G, W20G	22026	
1960	6-3.8L	230	10G	22043	
1989-1988	6-3.9L	239	XF0G	22026	
1978	6-4.0L	243	HFSD	22026	
1966-1960	6-4.1L	251	10G	22043	
1966-1964	8-4.5L	273	20G	22043	
1989-1986	8-5.2L	318	T20G, YF0G	22026	
1979-1978	8-5.2L	318	E20G, P40G	22054	
1971	8-5.2L	318	G20G	22043	
1977-1959	8-5.2L	318	20G, E20G, F20G, T20G, YF0G	22026	
1988-1986	8-5.9L	360	14JG, W40G	22026	
1979-1971	8-5.9L	360	14JG, F20G, K20G, T40G, W40G	22026	
1971-1964	8-6.3L	383	20G, J20G	22054	
1978-1976	8-6.6L	400	J20G	22026	
1974-1971	8-6.6L	400	J20G	22026	
1978-1973	8-7.2L	440	D40G	22054	
D150 1/2 TON P/U 2WD (MEX)					
1990-1977	6-3.7L	225	10G, 20G, B10G, C10G, E10G, H10G, M20G, N10G, W20G	22026	
1993-1992	6-3.9L	239	XF0G	22170	
1991-1988	6-3.9L	239	XF0G	22026	
1978	6-4.0L	243	HFSD	22026	

Model Years	Engine Liters	Cubic Inches	Application Description	Derale	Replaces OEM
1993-1992	8-5.2L	318	YF0G	22170	
1991	8-5.2L	318	YF0G	22146	
1990-1980	8-5.2L	318	20G, E20G, F20G, P20G, P40G, R40G, T20G, U40G, YF0G	22026	
1979-1978	8-5.2L	318	E20G, P40G	22054	
1977	8-5.2L	318	20G, E20G, F20G, P20G, P40G, R40G, T20G, U40G, YF0G	22026	
1993	8-5.9L	360	With Heavy Duty Towing package, ZF0G	22054	
1993	8-5.9L	360	Without Heavy Duty Towing package, ZF0G	22170	
1991-1977	8-5.9L	360	14JG, 20G, 40G, F20G, K20G, S20G, S4HG, T40G, W40G, ZF0G	22026	
1978-1977	8-6.6L	400	J20G	22026	
1978	8-7.2L	440	D40G	22054	
D200 3/4 TON P/U 2WD (MEX)					
1968-1961	6-2.8L	170	10G, U10G	22043	
1980-1961	6-3.7L	225	10G, 20G, B10G, C10G, E10G, H10G, M20G, N10G, W20G	22026	
1960	6-3.8L	230	10G	22043	
1978	6-4.0L	243	HFSD	22026	
1966-1960	6-4.1L	251	10G	22043	
1966-1964	8-4.5L	273	20G	22043	
1980	8-5.2L	318	20G, E20G, F20G, P20G, P40G, R40G, T20G, U40G, YF0G	22026	
1980-1978	8-5.2L	318	E20G, P40G	22054	
1977-1959	8-5.2L	318	20G, E20G, F20G, P20G, P40G, R40G, T20G, U40G, YF0G	22026	
1980-1971	8-5.9L	360	14JG, 20G, 40G, F20G, K20G, S20G, S4HG, T40G, W40G, ZF0G	22026	
1971-1964	8-6.3L	383	20G, J20G	22054	
1978-1976	8-6.6L	400	J20G	22026	
1974-1971	8-6.6L	400	J20G	22026	
1974	8-7.2L	440	A40G	22026	
1978-1973	8-7.2L	440	D40G	22054	
D250 3/4 TON P/U 2WD (MEX)					
1990-1981	6-3.7L	225	10G, 20G, B10G, C10G, E10G, H10G, M20G, N10G, W20G	22026	
1993-1992	6-3.9L	239	XF0G	22170	
1991-1988	6-3.9L	239	XF0G	22026	
1993-1989	6-5.9L	359	With intercooler, Without intercooler, 8FXD, CFXD	22070	
1993-1992	8-5.2L	318	YF0G	22170	
1991	8-5.2L	318	YF0G	22146	
1990-1981	8-5.2L	318	20G, E20G, F20G, P20G, P40G, R40G, T20G, U40G, YF0G	22026	
1993	8-5.9L	360	Without Heavy Duty Towing package, 5F0G, ZF0G	22170	
1993-1992	8-5.9L	360	With Heavy Duty Towing package, 5F0G, ZF0G	22054	
1992-1984	8-5.9L	360	Without Heavy Duty Towing package, 14JG, 20G, 40G, 540G, 5F0G, F20G, K20G, S20G, S4HG, T40G, W40G, ZF0G	22026	
1982-1981	8-5.9L	360	Without Heavy Duty Towing package, 14JG, 20G, 40G, 540G, 5F0G, F20G, K20G, S20G, S4HG, T40G, U40G, W40G, ZF0G	22026	
D300 1 TON P/U 2WD (MEX)					
1968-1961	6-2.8L	170	10G, U10G	22043	
1968-1967	6-3.7L	225	10G	22043	
1979-1961	6-3.7L	225	10G, 20G, B10G, C10G	22026	
1960	6-3.8L	230	10G	22043	
1966-1960	6-4.1L	251	10G	22043	
1966-1960	6-4.3L	265	20G	22043	
1966-1964	8-4.5L	273	20G	22043	
1980	8-5.2L	318	E20G, P40G	22026	
1979-1978	8-5.2L	318	E20G	22054	
1977-1959	8-5.2L	318	20G, E20G, F20G, P40G	22026	

FAN CLUTCH APPLICATION GUIDE



Model Years	Engine Liters	Cubic Inches	Application Description	Derale	Replaces OEM
DODGE TRUCK (CONT.)					
D300 1 TON P/U 2WD (MEX) (CONT.)					
1980-1972	8-5.9L	360	F20G, S4HG, T40G	22026	
1971-1964	8-6.3L	383	20G, J20G	22054	
1978-1976	8-6.6L	400	J20G	22026	
1974-1971	8-6.6L	400	J20G	22026	
1978-1973	8-7.2L	440	D40G	22054	
D350 1 TON P/U 2WD (MEX)					
1990-1981	6-3.7L	225	10G, 20G, B10G, C10G	22026	
1993-1989	6-5.9L	359	With intercooler, Without intercooler, 8FXD, CFXD	22070	
1983-1981	8-5.2L	318	20G, E20G, F20G, P20G, P40G, R40G, U40G	22026	
1993	8-5.9L	360	Without Heavy Duty Towing package, 5FOG, ZFOG	22170	
1993-1992	8-5.9L	360	With Heavy Duty Towing package, 5FOG, ZFOG	22054	
1992-1981	8-5.9L	360	Without Heavy Duty Towing package, 14JG, 20G, 40G, 540G, 5FOG, F20G, S4HG, T40G, U40G, W40G, ZFOG	22026	
D50 2WD (MEX)					
1982	4-2.0L	122	520G	22086	
D50 4WD (MEX)					
1982	4-2.6L	156	720G	22086	
D50 (MEX)					
1981-1979	4-2.0L	122	520G, U20G	22086	
1981-1979	4-2.6L	156	720G, W20G	22086	
DAKOTA 2WD (MEX)					
1995-1992	6-3.9L	239	XFOG	22170	
1991-1990	6-3.9L	239	XFOG	22146	
1989-1987	6-3.9L	239	M20G, XFOG	22026	
1995-1992	8-5.2L	318	TF0G, YFOG	22170	
1991	8-5.2L	318	YFOG	22146	
DAKOTA 4WD (MEX)					
1995-1992	6-3.9L	239	XFOG	22170	
1991-1990	6-3.9L	239	XFOG	22146	
1989-1987	6-3.9L	239	M20G, XFOG	22026	
1995-1992	8-5.2L	318	YFOG	22170	
1991	8-5.2L	318	YFOG	22146	
DAKOTA SHELBY (MEX)					
1989	8-5.2L	318	YFOG	22026	
MB300 (MEX)					
1978	6-3.7L	225	B10G	22026	
1979-1976	8-5.2L	318	E20G	22026	
1980-1976	8-5.9L	360	F20G, K20G, T40G	22026	
1978-1977	8-6.6L	400	J20G	22026	
1979-1976	8-7.2L	440	A40G, D40G	22026	
MINI RAM (MEX)					
1987-1984	4-2.6L	156	G20G	22092	
1988-1987	6-3.0L	181	3FOG	22073	
RAIDER (MEX)					
1989-1987	4-2.6L	156	E20G	22092	
1989	6-3.0L	181	SFOG	22073	
RAM 1500 1/2 TON 2WD (MEX)					
1995-1994	6-3.9L	239	XFOG	22160	
1995-1994	8-5.2L	318	TF0G, YFOG	22160	
1995-1994	8-5.9L	360	ZFOG	22170	
RAM 1500 1/2 TON 4WD (MEX)					
1995-1994	8-5.2L	318	YFOG	22160	
1995-1994	8-5.9L	360	ZFOG	22170	
RAM 2500 3/4 TON 2WD (MEX)					
1995-1994	6-5.9L	359	CFXD	22070	
1995-1994	8-5.2L	318	TF0G, YFOG	22160	
1995	8-5.9L	360	5FOG	22160	
1995-1994	8-5.9L	360	ZFOG	22170	
1995-1994	10-8.0L	488	WFOG	22160	

Model Years	Engine Liters	Cubic Inches	Application Description	Derale	Replaces OEM
RAM 2500 3/4 TON 4WD (MEX)					
1995-1994	6-5.9L	359	CFXD	22070	
1995-1994	8-5.2L	318	TF0G, YFOG	22160	
1995	8-5.9L	360	5FOG	22160	
1995-1994	8-5.9L	360	ZFOG	22170	
1995-1994	10-8.0L	488	WFOG	22160	
RAM 3500 1 TON 2WD (MEX)					
1995-1994	6-5.9L	359	CFXD	22070	
1994	8-5.2L	318	FOG	22160	
1995-1994	8-5.9L	360	5FOG, ZFOG	22170	
1995-1994	10-8.0L	488	WFOG	22160	
RAM 3500 1 TON 4WD (MEX)					
1995-1994	6-5.9L	359	CFXD	22070	
1994	8-5.2L	318	FOG	22160	
1995-1994	8-5.9L	360	5FOG, ZFOG	22170	
1995-1994	10-8.0L	488	WFOG	22160	
RAM 50 2WD (MEX)					
1984-1983	4-2.0L	122	Base model, 520G, D20G	22092	
1989-1983	4-2.0L	122	Custom model, Custom or Royal model, 520G, D20G	22086	
1985-1983	4-2.3L	143	9FOC, JFOC	22073	
1993-1992	4-2.4L	143	GF0G, WFOG	22086	
1990	4-2.4L	143	GF0G, WFOG	22086	
1989-1983	4-2.6L	156	720G, E20G	22092	
RAM 50 4WD (MEX)					
1984-1983	4-2.0L	122	Base model, 520G, D20G	22092	
1984-1983	4-2.0L	122	Custom model, Custom or Royal model, 520G, D20G	22086	
1985-1983	4-2.3L	143	9FOC, JFOC	22073	
1993-1992	4-2.4L	143	GF0G, WFOG	22086	
1990	4-2.4L	143	GF0G, WFOG	22086	
1989-1983	4-2.6L	156	720G, E20G	22092	
1990	6-3.0L	181	SFOG	22073	
RAMCHARGER 2WD (MEX)					
1990-1975	6-3.7L	225	10G, B10G, N10G	22026	
1993-1992	8-5.2L	318	YFOG	22170	
1990-1980	8-5.2L	318	E20G, P20G, R40G, T20G, U40G, YFOG	22026	
1979-1978	8-5.2L	318	E20G, P40G	22054	
1977-1974	8-5.2L	318	E20G, G20G, P20G, R40G, T20G, U40G, YFOG	22026	
1993-1992	8-5.9L	360	With Heavy Duty Towing package, ZFOG	22054	
1993-1992	8-5.9L	360	Without Heavy Duty Towing package, ZFOG	22026	
1993-1992	8-5.9L	360	ZFOG	22170	
1990-1974	8-5.9L	360	Without Heavy Duty Towing package, 20G, 40G, F20G, T40G, V40G, W40G, ZFOG	22026	
1978-1976	8-6.6L	400	J20G	22026	
1978-1975	8-7.2L	440	D40G	22054	
1974	8-7.2L	440	D40G	22026	
RAMCHARGER 4WD (MEX)					
1990-1981	6-3.7L	225	10G	22026	
1978-1974	6-3.7L	225	10G, B10G	22026	
1993-1992	8-5.2L	318	YFOG	22170	
1990-1980	8-5.2L	318	E20G, P20G, R40G, T20G, U40G, YFOG	22026	
1979-1978	8-5.2L	318	E20G, P40G	22054	
1977-1974	8-5.2L	318	E20G, G20G, P20G, R40G, T20G, U40G, YFOG	22026	
1993-1992	8-5.9L	360	With Heavy Duty Towing package, ZFOG	22054	
1993-1992	8-5.9L	360	Without Heavy Duty Towing package, ZFOG	22026	
1993-1992	8-5.9L	360	ZFOG	22170	



FAN CLUTCH APPLICATION GUIDE

Model Years	Engine Liters	Cubic Inches	Application Description	Derale	Replaces OEM
DODGE TRUCK (CONT.)					
RAMCHARGER 4WD (MEX) (CONT.)					
1990-1974	8-5.9L	360	Without Heavy Duty Towing package, 20G, 40G, F20G, S4HG, T40G, V40G, W40G, ZF0G	22026	
1978-1976	8-6.6L	400	J20G	22026	
1974	8-6.6L	400	J20G	22026	
1978-1974	8-7.2L	440	D40G	22054	
RAMCHARGER (MEX)					
1991	8-5.2L	318	YF0G	22026	
1991	8-5.9L	360	ZF0G	22026	
W100 1/2 TON P/U 4WD (MEX)					
1968-1961	6-2.8L	170	10G, U10G	22043	
1987-1986	6-3.7L	225	H10G	22026	
1977-1961	6-3.7L	225	10G, B10G, C10G, H10G	22026	
1960	6-3.8L	230	10G	22043	
1989	6-3.9L	239	XF0G	22026	
1966-1960	6-4.1L	251	10G	22043	
1966-1964	8-4.5L	273	20G	22043	
1989-1986	8-5.2L	318	T20G, YF0G	22026	
1977-1959	8-5.2L	318	20G, E20G, F20G, T20G, YF0G	22026	
1989-1986	8-5.9L	360	W40G, ZF0G	22026	
1977-1972	8-5.9L	360	F20G, T40G, W40G, ZF0G	22026	
1971-1964	8-6.3L	383	20G, J20G	22054	
1977-1976	8-6.6L	400	J20G	22026	
1974	8-6.6L	400	J20G	22026	
1971	8-6.6L	400	J20G	22026	
1977-1974	8-7.2L	440	D40G	22054	
W150 1/2 TON P/U 4WD (MEX)					
1987-1978	6-3.7L	225	10G, B10G, C10G, E10G, H10G, N10G	22026	
1993-1992	6-3.9L	239	XF0G	22170	
1991-1989	6-3.9L	239	XF0G	22026	
1978	6-4.0L	243	HFSD	22026	
1993-1992	8-5.2L	318	YF0G	22170	
1991	8-5.2L	318	YF0G	22146	
1990-1980	8-5.2L	318	20G, E20G, F20G, P20G, P40G, R40G, T20G, U40G, YF0G	22026	
1979-1978	8-5.2L	318	E20G, P40G	22054	
1977	8-5.2L	318	20G, E20G, F20G, P20G, P40G, R40G, T20G, U40G, YF0G	22026	
1993	8-5.9L	360	With Heavy Duty Towing package, ZF0G	22054	
1993	8-5.9L	360	Without Heavy Duty Towing package, ZF0G	22170	
1991-1984	8-5.9L	360	F20G, T40G, W40G, ZF0G	22026	
1981-1977	8-5.9L	360	F20G, S20G, S4HG, T40G, W40G, ZF0G	22026	
1978-1977	8-6.6L	400	J20G	22054	
1978	8-7.2L	440	D40G	22054	
W200 3/4 TON P/U 4WD (MEX)					
1968	6-2.8L	170	10G, U10G	22043	
1966-1961	6-2.8L	170	10G, U10G	22043	
1980-1969	6-3.7L	225	10G, B10G, C10G, E10G, H10G, N10G	22026	
1967-1961	6-3.7L	225	10G, B10G, C10G, E10G, H10G, N10G	22026	
1960	6-3.8L	230	10G	22043	
1978	6-4.0L	243	HFSD	22026	
1966-1960	6-4.1L	251	10G	22043	
1966-1964	8-4.5L	273	20G	22043	
1980	8-5.2L	318	20G, E20G, F20G, P20G, P40G, R40G, T20G, U40G, YF0G	22026	
1979-1978	8-5.2L	318	E20G, P40G	22054	
1977-1969	8-5.2L	318	20G, E20G, F20G, P20G, P40G, R40G, T20G, U40G, YF0G	22026	
1968	8-5.2L	318	F20G	22043	

Model Years	Engine Liters	Cubic Inches	Application Description	Derale	Replaces OEM
1967-1959	8-5.2L	318	20G, E20G, F20G, P20G, P40G, R40G, T20G, U40G, YF0G	22026	
1980-1971	8-5.9L	360	F20G, S20G, S4HG, T40G, W40G, ZF0G	22026	
1971-1969	8-6.3L	383	20G, J20G	22054	
1968	8-6.3L	383	20G	22043	
1967-1964	8-6.3L	383	20G, J20G	22054	
1978-1976	8-6.6L	400	J20G	22026	
1974	8-6.6L	400	J20G	22026	
1971	8-6.6L	400	J20G	22026	
1978-1975	8-7.2L	440	D40G	22054	
W250 3/4 TON P/U 4WD (MEX)					
1990-1985	6-3.7L	225	10G, B10G, C10G, E10G, H10G, N10G	22026	
1993-1989	6-5.9L	359	With intercooler, Without intercooler, 8FXD, CFXD	22070	
1993-1992	8-5.2L	318	YF0G	22170	
1991	8-5.2L	318	YF0G	22146	
1990-1981	8-5.2L	318	20G, E20G, F20G, P20G, P40G, R40G, T20G, U40G, YF0G	22026	
1993	8-5.9L	360	Without Heavy Duty Towing package, 5F0G, ZF0G	22170	
1993-1992	8-5.9L	360	With Heavy Duty Towing package, 5F0G, ZF0G	22054	
1992-1984	8-5.9L	360	Without Heavy Duty Towing package, 14JG, 40G, 540G, 5F0G, F20G, S20G, S4HG, T40G, W40G, ZF0G	22026	
1982-1981	8-5.9L	360	Without Heavy Duty Towing package, 14JG, 40G, 540G, 5F0G, F20G, S20G, S4HG, T40G, W40G, ZF0G	22026	
W300 1 TON P/U 4WD (MEX)					
1966-1961	6-2.8L	170	10G	22043	
1978-1963	6-3.7L	225	10G, B10G, C10G	22026	
1962-1961	6-3.7L	225	10G	22043	
1960	6-3.8L	230	10G	22043	
1966-1960	6-4.1L	251	10G	22043	
1966-1960	6-4.3L	265	20G	22043	
1966-1964	8-4.5L	273	20G	22043	
1980	8-5.2L	318	E20G	22026	
1978	8-5.2L	318	E20G	22054	
1977-1959	8-5.2L	318	20G, E20G, F20G	22026	
1980-1972	8-5.9L	360	F20G, T40G	22026	
1966-1964	8-6.3L	383	20G	22043	
1978-1976	8-6.6L	400	J20G	22026	
1978-1975	8-7.2L	440	D40G	22054	
W350 1 TON P/U 4WD (MEX)					
1993-1989	6-5.9L	359	With intercooler, Without intercooler, 8FXD, CFXD	22070	
1983-1982	8-5.2L	318	20G, E20G, F20G, P20G, R40G, U40G	22026	
1993	8-5.9L	360	Without Heavy Duty Towing package, 5F0G, ZF0G	22170	
1993-1992	8-5.9L	360	With Heavy Duty Towing package, 5F0G, ZF0G	22054	
1992-1981	8-5.9L	360	Without Heavy Duty Towing package, 14JG, 540G, 5F0G, F20G, T40G, U40G, W40G, ZF0G	22026	
EAGLE					
EAGLE WAGON (MEX)					
1988	6-4.2L	258	C20G	22126	
FORD					
AEROSTAR					
1987-1986	L4-2.3	140	A/C, VIN#A	22044	E69Z 8A616-A
1987-1986	L4-2.3	140	Exc.A/C, VIN#A	22010	E3TZ 8A616-R
1986	V6-2.8	171	A/C, VIN#S	22065	E69Z 8A616-F
1986	V6-2.8	171	Exc.A/C, VIN#S	22065	E69Z 8A616-B

FAN CLUTCH APPLICATION GUIDE



Model Years	Engine Liters	Cubic Inches	Application Description	Derale	Replaces OEM
FORD (CONT.)					
AEROSTAR (CONT.)					
1997-1990	V6-3.0	182	VIN#U	22064	E99Z 8A616-B
1989	V6-3.0	182	A/C (From 01/21/89), VIN#U	22064	E99Z 8A616-A
1989-1986	V6-3.0	182	A/C, A/C (To 01/21/89), VIN#U	22064	E68Z 8A616-D
1989-1986	V6-3.0	182	Exc.A/C, VIN#U	22064	E68Z 8A616-E
1997-1990	V6-4.0	245	Auto Trans, VIN#X	22167	F1TZ 8A616-L
1997-1990	V6-4.0	245	Manual Trans, VIN#X	22167	F1TZ 8A616-E
BRONCO					
1992-1987	L6-4.9	300	A/C, VIN#Y	22161	E7TZ 8A616-H
1992-1987	L6-4.9	300	Exc.A/C, VIN#Y	22161	E7TZ 8A616-J
1986-1984	L6-4.9	300	A/C, VIN#Y	22061	E3TZ 8A616-T
1986-1984	L6-4.9	300	Exc.A/C, VIN#Y	22061	E3TZ 8A616-U
1983	L6-4.9	300	VIN#Y	22054	E1TZ 8A616-B
1996-1994	V8-5.0	302	A/C, VIN#N	22146	F4TZ 8A616-A
1993-1987	V8-5.0	302	A/C, VIN#N	22146	E7TZ 8A616-L
1996-1987	V8-5.0	302	Exc.A/C, VIN#N	22146	E7TZ 8A616-K
1986-1984	V8-5.0	302	A/C, VIN#F, N	22054	E2UZ 8A616-B
1986-1984	V8-5.0	302	Exc.A/C, VIN#F, N	22016	E7TZ 8A616-G
1983-1980	V8-5.0	302	A/C, VIN#F	22054	E1TZ 8A616-B
1996-1994	V8-5.8	351	A/C, VIN#H, N	22146	F4TZ 8A616-A
1993-1989	V8-5.8	351	A/C, A/C (From 03/01/89), VIN#H	22146	E9TZ 8A616-J
1989	V8-5.8	351	A/C (To 03/01/89), VIN#H	22146	E9TZ 8A616-H
1988	V8-5.8	351	A/C, VIN#H	22146	E8TZ 8A616-C
1996-1988	V8-5.8	351	Exc.A/C, VIN#H, N	22146	E7TZ 8A616-K
1987-1984	V8-5.8	351	Exc.A/C, VIN#G, H, N	22016	E7TZ 8A616-G
1987-1980	V8-5.8	351	A/C, VIN#F, G, H	22054	E1TZ 8A616-B
BRONCO II					
1985-1984	V6-2.8	171	A/C, VIN#S	22060	E8TZ 8A616-G
1985-1984	V6-2.8	171	Exc.A/C, VIN#S	22060	E8TZ 8A616-H
1990-1989	V6-2.9	177	A/C, VIN#T	22060	E9TZ 8A616-M
1988-1986	V6-2.9	177	A/C, VIN#S, T	22060	E8TZ 8A616-G
1990-1986	V6-2.9	177	Exc.A/C, VIN#S, T	22060	E8TZ 8A616-H
COUNTRY SQUIRE					
1991-1987	V8-5.0	302	LX, A/C (Exc.Towing Package), Exc.Towing Package, VIN#F	22011	E6AZ 8A616-B
1991-1987	V8-5.0	302	LX, A/C (Towing Package), Exc.A/C, Towing Package, VIN#F	22011	E6AZ 8A616-A
COUNTRY SQUIRE (MEX)					
1967	8-4.7L	289	C20G	22016	
1991-1987	8-5.0L	302	FF0G	22016	
1979	8-5.0L	302	F20G, FF0G	22016	
1972-1968	8-5.0L	302	D20G, F20G, FF0G	22016	
1987	8-5.8L	351	G2HG	22016	
1979	8-5.8L	351	G2HG, H20G	22016	
1976-1969	8-5.8L	351	G2HG, H20G	22016	
1971-1967	8-6.4L	390	H20G, S40G, X20G, Y20G, Z40G	22016	
1976-1971	8-6.6L	400	S20G	22016	
1973-1967	8-7.0L	427	K20G, N40G, P4HG, Q40G, R4DG, W4HG	22016	
1976-1972	8-7.5L	460	A40G, C4HG	22038	
CROWN VICTORIA					
2006-1995	V8-4.6	281	LX, LX SPORT, POLICE INTERCEPTOR, S, VIN#6, 9, V, W	22169	F6AZ 8A616-AA
1994	V8-4.6	281	LX, POLICE INTERCEPTOR, S, VIN#W	22169	F4VY 8A616-B
1993	V8-4.6	281	LX, S, Exc.Police (Exc.Towing Package), VIN#W	22169	F3VY 8A616-A
1993-1992	V8-4.6	281	LX, LX SPORT, POLICE INTERCEPTOR, S, TOURING SEDAN, Police (Towing Package), Police (Towing Package) (From 03/92), VIN#6, 9, V, W	22169	F6AZ 8A616-AA
1992	V8-4.6	281	LX, S, TOURING SEDAN, Exc.Police (Exc.Towing Package), VIN#W	22165	F1VY 8A616-A

Model Years	Engine Liters	Cubic Inches	Application Description	Derale	Replaces OEM
1992	V8-4.6	281	LX, S, TOURING SEDAN, Police (Towing Package) (To 03/92), VIN#W	22169	F2AZ 8A616-D
CROWN VICTORIA (MEX)					
1996-1992	8-4.6L	281	6F0G, 9F0G, WF0G	22169	
1991-1987	8-5.0L	302	FF0G	22016	
1991-1987	8-5.8L	351	G2HG	22016	
CUSTOM 500 (MEX)					
1963-1960	6-3.7L	223	10G	22016	
1960	8-4.8L	292	20G	22016	
1960	8-5.1L	312	20G	22016	
1977-1973	8-5.8L	351	H20G	22016	
1963-1960	8-5.8L	352	20G, 40G, H20G	22016	
1977-1973	8-6.6L	400	S20G	22016	
1973	8-7.0L	429	N40G	22016	
1976-1973	8-7.5L	460	A40G, C4HG	22038	
CUSTOM (MEX)					
1972-1965	6-3.9L	240	10G, B10G, E10G, V10G	22016	
1968-1964	8-4.7L	289	20G, 40G, C20G	22016	
1972-1968	8-5.0L	302	D20G, F20G	22016	
1972-1969	8-5.8L	351	H20G	22016	
1966-1964	8-5.8L	352	20G, 40G, H20G	22016	
1971-1964	8-6.4L	390	20G, 40G, H20G, S40G, X20G, Y20G, Z40G	22016	
1972-1971	8-6.6L	400	S20G	22016	
1972-1964	8-7.0L	427	20G, 40G, K20G, N40G, P4HG, Q40G, W4HG	22016	
E SUPER DUTY					
2002-1997	V8-5.4	330	A/C, VIN#L, M	22168	F7UZ 8A616-CA
2002-1997	V8-5.4	330	Exc.A/C, VIN#L, M	22168	F7UZ 8A616-DA
1996	V8-5.8	351	VIN#H	22609	F5TZ 8A616-KB
2002-1998	V8-7.3	445	Turbo, VIN#F	22612	F8UZ 8A616-AA
1997-1996	V8-7.3	445	Turbo, VIN#F	22609	F5TZ 8A616-KB
1996	V8-7.5	460	VIN#G	22052	F5UZ 8A616-A
2002	V10-6.8	415	A/C, VIN#S	22610	F7UZ 8A616-JA
2002	V10-6.8	415	Exc.A/C, VIN#S	22610	F7UZ 8A616-KA
2001-1998	V10-6.8	415	A/C, VIN#S	22610	F81Z 8A616-BA
2001-1998	V10-6.8	415	Exc.A/C, VIN#S	22610	F81Z 8A616-MA
1997	V10-6.8	415	A/C, VIN#S	22610	F7UZ 8A616-JA
1997	V10-6.8	415	Exc.A/C, VIN#S	22610	F7UZ 8A616-KA
E-150					
2009-2007	V8-4.6	281	CHATEAU, XL, XLT, A/C, A/C (From 10/16/06), VIN#W	22168	7C2Z 8A616-A
2009-2007	V8-4.6	281	CHATEAU, XL, XLT, Exc.A/C, Exc.A/C (From 10/16/06), VIN#W	22168	7C2Z 8A616-B
2007-2006	V8-4.6	281	CHATEAU, XL, XLT, A/C, A/C (To 10/16/06), VIN#W	22168	5C2Z 8A616-CA
2007-2006	V8-4.6	281	CHATEAU, XL, XLT, Exc.A/C, Exc.A/C (To 10/16/06), VIN#W	22168	5C2Z 8A616-DA
2009-2007	V8-5.4	330	CHATEAU, XL, XLT, A/C, A/C (From 10/16/06), VIN#L, W	22168	7C2Z 8A616-A
2009-2007	V8-5.4	330	CHATEAU, XL, XLT, Exc.A/C, Exc.A/C (From 10/16/06), VIN#L, W	22168	7C2Z 8A616-B
2007-2006	V8-5.4	330	CHATEAU, XL, XLT, A/C, A/C (To 10/16/06), VIN#L, W	22168	5C2Z 8A616-CA
2007-2006	V8-5.4	330	CHATEAU, XL, XLT, Exc.A/C, Exc.A/C (To 10/16/06), VIN#L, W	22168	5C2Z 8A616-DA
E-250					
2009-2007	V8-4.6	281	A/C, A/C (From 10/16/06), VIN#W	22168	7C2Z 8A616-A
2009-2007	V8-4.6	281	Exc.A/C, Exc.A/C (From 10/16/06), VIN#W	22168	7C2Z 8A616-B
2007-2006	V8-4.6	281	CHATEAU, XL, XLT, A/C, A/C (To 10/16/06), VIN#L, W	22168	5C2Z 8A616-CA



FAN CLUTCH APPLICATION GUIDE

Model Years	Engine Liters	Cubic Inches	Application Description	Derale	Replaces OEM
FORD (CONT.)					
E-250 (CONT.)					
2007-2006	V8-4.6	281	CHATEAU, XL, XLT, Exc.A/C, Exc.A/C (To 10/16/06), VIN#L, W	22168	5C2Z 8A616-DA
2009-2007	V8-5.4	330	A/C, A/C (From 10/16/06), VIN#L, W	22168	7C2Z 8A616-A
2009-2007	V8-5.4	330	Exc.A/C, Exc.A/C (From 10/16/06), VIN#L, W	22168	7C2Z 8A616-B
2007-2006	V8-5.4	330	CHATEAU, XL, XLT, A/C, A/C (To 10/16/06), VIN#L, W	22168	5C2Z 8A616-CA
2007-2006	V8-5.4	330	CHATEAU, XL, XLT, Exc.A/C, Exc.A/C (To 10/16/06), VIN#L, W	22168	5C2Z 8A616-DA
E-350 SUPER DUTY					
2009-2007	V8-5.4	330	XL, XLT, A/C, A/C (From 10/16/06), VIN#L	22168	7C2Z 8A616-A
2009-2007	V8-5.4	330	XL, XLT, Exc.A/C, Exc.A/C (From 10/16/06), VIN#L	22168	7C2Z 8A616-B
2007-2006	V8-5.4	330	XL, XLT, A/C, A/C (To 10/16/06), VIN#L	22168	5C2Z 8A616-CA
2007-2006	V8-5.4	330	XL, XLT, Exc.A/C, Exc.A/C (To 10/16/06), VIN#L	22168	5C2Z 8A616-DA
2009-2006	V8-6.0 DIESEL	363	XL, XLT, Turbo, VIN#P	22332	4C3Z 8A616-AA
2009-2007	V10-6.8	415	XL, XLT, A/C, A/C (From 10/16/06), VIN#S	22610	7C3Z 8A616-B
2007-2006	V10-6.8	415	XL, XLT, A/C, A/C (To 10/16/06), VIN#S	22610	5C3Z 8A616-BA
2009-2006	V10-6.8	415	XL, XLT, Exc.A/C, VIN#S	22610	5C3Z 8A616-MA
E-450 SUPER DUTY					
2009-2007	V8-5.4	330	XL, XLT, A/C, A/C (From 10/16/06), VIN#L	22168	7C2Z 8A616-A
2009-2007	V8-5.4	330	XL, XLT, Exc.A/C, Exc.A/C (From 10/16/06), VIN#L	22168	7C2Z 8A616-B
2006	V8-5.4	330	XL, XLT, A/C, A/C (To 10/16/06), VIN#L	22168	5C2Z 8A616-CA
2006	V8-5.4	330	XL, XLT, Exc.A/C, Exc.A/C (To 10/16/06), VIN#L	22168	5C2Z 8A616-DA
2007-2006	V8-6.0 DIESEL	363	XL, XLT, Turbo, VIN#P	22332	4C3Z 8A616-AA
2009-2007	V10-6.8	415	XL, XLT, A/C, A/C (From 10/16/06), VIN#S	22610	7C3Z 8A616-B
2007-2006	V10-6.8	415	XL, XLT, A/C, A/C (To 10/16/06), VIN#S	22610	5C3Z 8A616-BA
2009-2006	V10-6.8	415	XL, XLT, Exc.A/C, VIN#S	22610	5C3Z 8A616-MA
E-550 SUPER DUTY					
2003	V8-7.3 DIESEL	445	CUSTOM, Turbo, VIN#F	22612	F8UZ 8A616-AA
2003	V10-6.8	415	CUSTOM, A/C, VIN#S	22610	F7UZ 8A616-JA
2003	V10-6.8	415	CUSTOM, Exc.A/C, VIN#S	22610	F81Z 8A616-MA
ECONOLINE E SERIES					
1996-1992	L6-4.9	300	CLUB WAGON, HD CLUB WAGON, SUPER, SUPER WAGON, A/C, VIN#Y, Z	22155	F2UZ 8A616-F
1996-1992	L6-4.9	300	CLUB WAGON, HD CLUB WAGON, SUPER, SUPER WAGON, Exc.A/C, VIN#Y, Z	22155	F2UZ 8A616-G
1991-1987	L6-4.9	300	CLUB WAGON, HD, SUPER, SUPER WAGON, A/C, VIN#9, Y	22161	E7TZ 8A616-H
1991-1987	L6-4.9	300	CLUB WAGON, HD, SUPER, SUPER WAGON, Exc.A/C, VIN#9, Y	22161	E7TZ 8A616-J
1986-1983	L6-4.9	300	CLUB WAGON, SUPER, SUPER WAGON, A/C, VIN#9, Y	22061	E3TZ 8A616-T
1986-1983	L6-4.9	300	CLUB WAGON, SUPER, SUPER WAGON, Exc.A/C, VIN#9, Y	22061	E3TZ 8A616-U
2003-1997	V6-4.2	256	CLUB WAGON, SUPER, A/C, VIN#2	22168	F7UZ 8A616-CA

Model Years	Engine Liters	Cubic Inches	Application Description	Derale	Replaces OEM
2003-1997	V6-4.2	256	CLUB WAGON, SUPER, Exc.A/C, VIN#2	22168	F7UZ 8A616-DA
2005	V8-4.6	281	A/C, VIN#W	22168	5C2Z 8A616-CA
2005	V8-4.6	281	Exc.A/C, VIN#W	22168	5C2Z 8A616-DA
2005-1997	V8-4.6	281	CLUB WAGON, A/C, VIN#6, W	22168	F7UZ 8A616-CA
2004-1997	V8-4.6	281	CLUB WAGON, Exc.A/C, VIN#6, W	22168	F7UZ 8A616-DA
1996-1994	V8-5.0	302	CLUB WAGON, A/C, VIN#N	22146	F4UZ 8A616-A
1993-1990	V8-5.0	302	CLUB WAGON, SUPER, A/C, A/C (Optional), VIN#N	22146	F4TZ 8A616-A
1991-1987	V8-5.0	302	CLUB WAGON, SUPER, A/C, A/C (Standard), VIN#N	22146	E7TZ 8A616-L
1996-1987	V8-5.0	302	CLUB WAGON, SUPER, Exc.A/C, VIN#N	22146	E7TZ 8A616-K
1986-1983	V8-5.0	302	CLUB WAGON, SUPER, Exc.A/C, VIN#F, N	22016	E7TZ 8A616-G
1986-1982	V8-5.0	302	CLUB WAGON, SUPER, SUPER WAGON, A/C, From 02/01/82, VIN#F, N	22054	E2UZ 8A616-B
1982-1980	V8-5.0	302	CLUB WAGON, SUPER, SUPER WAGON, A/C, To 02/01/82, VIN#F	22054	E1TZ 8A616-B
2005	V8-5.4	330	A/C, VIN#L, M	22168	5C2Z 8A616-CA
2005	V8-5.4	330	Exc.A/C, VIN#L, M	22168	5C2Z 8A616-DA
2005-1997	V8-5.4	330	CLUB WAGON, HD CLUB WAGON, SUPER, SUPER WAGON, A/C, VIN#L, M, Z	22168	F7UZ 8A616-CA
2004-1997	V8-5.4	330	CLUB WAGON, HD CLUB WAGON, SUPER, SUPER WAGON, Exc.A/C, VIN#L, M, Z	22168	F7UZ 8A616-DA
1996-1994	V8-5.8	351	CLUB WAGON, HD CLUB WAGON, SUPER, SUPER WAGON, A/C, VIN#H	22146	F4UZ 8A616-A
1993-1989	V8-5.8	351	CLUB WAGON, HD, HD CLUB WAGON, SUPER, SUPER WAGON, A/C, A/C (From 03/01/89), VIN#H	22146	E9UZ 8A616-C
1996-1988	V8-5.8	351	CLUB WAGON, HD, HD CLUB WAGON, SUPER, SUPER WAGON, Exc.A/C, VIN#H	22146	E7TZ 8A616-K
1989-1988	V8-5.8	351	CLUB WAGON, SUPER, SUPER WAGON, A/C, A/C (To 03/01/89), VIN#H	22146	E8TZ 8A616-C
1987-1986	V8-5.8	351	CLUB WAGON, SUPER, SUPER WAGON, A/C, VIN#H	22054	E1TZ 8A616-B
1983	V8-5.8	351	CLUB WAGON, SUPER, SUPER WAGON, A/C, VIN#G	22052	E1TZ 8A616-A
1986-1983	V8-5.8	351	CLUB WAGON, SUPER, SUPER WAGON, A/C, VIN#G, H	22054	E2UZ 8A616-B
1987-1983	V8-5.8	351	CLUB WAGON, SUPER, SUPER WAGON, Exc.A/C, VIN#G, H	22016	E7TZ 8A616-G
1983-1980	V8-5.8	351	CLUB WAGON, SUPER, SUPER WAGON, A/C, VIN#G, H	22054	E1TZ 8A616-B
2005-2004	V8-6.0 DIESEL	363	Turbo, VIN#P	22332	4C3Z 8A616-AA
1982-1980	V8-6.6	400	CLUB WAGON, SUPER, SUPER WAGON, VIN#Z	22054	E1TZ 8A616-B
1987-1983	V8-6.9 DIESEL	420	CLUB WAGON, SUPER, SUPER WAGON, VIN#1	22601	E5TZ 8A616-C
1983	V8-6.9 DIESEL	420	CLUB WAGON, SUPER WAGON, VIN#1	22601	E5TZ 8A616-G
2003-1998	V8-7.3 DIESEL	445	HD CLUB WAGON, SUPER, SUPER WAGON, Turbo, VIN#F	22612	F8UZ 8A616-AA
1997-1993	V8-7.3 DIESEL	445	HD CLUB WAGON, SUPER, SUPER WAGON, Turbo, VIN#F, M	22609	F5TZ 8A616-KB
1992	V8-7.3 DIESEL	445	HD CLUB WAGON, SUPER, SUPER WAGON, From 02/14/92, VIN#M	22607	F2TZ 8A616-C
1992-1989	V8-7.3 DIESEL	445	CLUB WAGON, HD CLUB WAGON, SUPER, SUPER WAGON, To 02/14/92, VIN#M	22601	F2UZ 8A616-H
1988	V8-7.3 DIESEL	445	CLUB WAGON, SUPER, SUPER WAGON, VIN#M	22601	E8TZ 8A616-D

FAN CLUTCH APPLICATION GUIDE



Model Years	Engine Liters	Cubic Inches	Application Description	Derale	Replaces OEM
FORD (CONT.)					
ECONOLINE E SERIES (CONT.)					
1996	V8-7.5	460	HD CLUB WAGON, SUPER, SUPER WAGON, VIN#G	22052	F5UZ 8A616-A
1995-1992	V8-7.5	460	HD CLUB WAGON, SUPER, SUPER WAGON, VIN#G	22052	F2UZ 8A616-E
1991-1984	V8-7.5	460	CLUB WAGON, SUPER, SUPER WAGON, VIN#G, L	22052	E9UZ 8A616-D
1983-1980	V8-7.5	460	CLUB WAGON, SUPER, SUPER WAGON, VIN#L	22052	D3TZ 8A616-A
2005	V10-6.8	415	A/C, VIN#S	22610	5C3Z 8A616-BA
2005	V10-6.8	415	Exc.A/C, VIN#S	22610	5C3Z 8A616-MA
2003	V10-6.8	415	Exc.A/C, VIN#S	22610	F81Z 8A616-MA
2004-2002	V10-6.8	415	A/C, VIN#S	22610	F7UZ 8A616-JA
2004-2002	V10-6.8	415	Exc.A/C, VIN#S	22610	F7UZ 8A616-KA
2001-1998	V10-6.8	415	HD CLUB WAGON, SUPER, SUPER WAGON, A/C, VIN#S	22610	F81Z 8A616-BA
2001-1998	V10-6.8	415	HD CLUB WAGON, SUPER, SUPER WAGON, Exc.A/C, VIN#S	22610	F81Z 8A616-MA
1997	V10-6.8	415	HD CLUB WAGON, SUPER, SUPER WAGON, A/C, VIN#S	22610	F7UZ 8A616-JA
1997	V10-6.8	415	HD CLUB WAGON, SUPER, SUPER WAGON, Exc.A/C, VIN#S	22610	F7UZ 8A616-KA
ELITE (MEX)					
1974	6-4.1L	250	L10G	22016	
1974	8-5.8L	351	H20G, Q4HG	22016	
1974	8-6.6L	400	S20G	22016	
1976-1975	8-7.5L	460	A40G	22052	
1974	8-7.5L	460	A40G	22038	
EXCURSION					
2005-2000	V8-5.4	330	VIN#L	22159	F81Z 8A616-AA
2005-2003	V8-6.0	363	XL, XLT, Turbo, VIN#P	22332	4C3Z 8A616-AA
2003-2000	V8-7.3	445	Turbo, VIN#F	22611	F81Z 8A616-DA
2005	V10-6.8	415	XL, XLT, A/C, A/C (To 10/16/06), VIN#S	22610	5C3Z 8A616-BA
2004-2000	V10-6.8	415	A/C, VIN#S	22610	F81Z 8A616-BA
2005-2000	V10-6.8	415	Exc.A/C, VIN#S	22610	F81Z 8A616-MA
EXPEDITION					
2004-2003	V8-4.6	281	VIN#W	22168	4L3Z 8A616-CA
2002-1998	V8-4.6	281	A/C, VIN#6, W	22168	F85Z 8A616-CA
2002-1998	V8-4.6	281	Exc.A/C, VIN#6, W	22168	F85Z 8A616-DA
1997	V8-4.6	281	A/C, VIN#6, W	22168	F65Z 8A616-CA
1997	V8-4.6	281	Exc.A/C, VIN#6, W	22168	F65Z 8A616-DA
2009	V8-5.4	330	EDDIE BAUER, EL EDDIE BAUER, EL KING RANCH, EL LIMITED, EL XLT, KING RANCH, LIMITED, XLT, VIN#5	22334	9L3Z 8A616-B
2008-2007	V8-5.4	330	EDDIE BAUER, EL EDDIE BAUER, EL KING RANCH, EL LIMITED, EL XLT, FUNKMASTER FLEX EDITION, KING RANCH, LIMITED, XLT, VIN#5	22168	7L1Z 8A616-A
2006-2005	V8-5.4	330	EDDIE BAUER, KING RANCH, LIMITED, XLS, XLT, XLT SPORT, VIN#5	22168	5L3Z 8A616-CB
2004-2003	V8-5.4	330	VIN#L, W	22168	4L3Z 8A616-CA
2002-1998	V8-5.4	330	A/C, VIN#6, L, W	22168	F85Z 8A616-CA
2002-1998	V8-5.4	330	Exc.A/C, VIN#6, L, W	22168	F85Z 8A616-DA
1997	V8-5.4	330	A/C, VIN#L, W	22168	F65Z 8A616-CA
1997	V8-5.4	330	Exc.A/C, VIN#6, L, W	22168	F65Z 8A616-DA
EXPLORER					
2009-2007	V6-4.0	245	EDDIE BAUER, LIMITED, XLT, VIN#E	22139	7L2Z 8A616-A
2006	V6-4.0	245	EDDIE BAUER, LIMITED, XLS, XLT, VIN#E	22166	6L2Z 8A616-BA
2005-2004	V6-4.0	245	VIN#E, K	22139	4L2Z 8A616-AA

Model Years	Engine Liters	Cubic Inches	Application Description	Derale	Replaces OEM
2003-2002	V6-4.0	245	VIN#E, K	22139	2C5Z 8A616-BA
2003-1998	V6-4.0	245	SPORT, VIN#E, K, X	22166	F87Z 8A616-FA
1997	V6-4.0	245	VIN#E, X	22166	F77Z 8A616-LB
1996-1995	V6-4.0	245	VIN#X	22166	F57Z 8A616-RA
1994-1991	V6-4.0	245	A/C (Auto Trans), A/C (Max Cooling), VIN#X	22166	F1TZ 8A616-G
1994-1991	V6-4.0	245	A/C (Exc.Max Cooling), A/C (Manual Trans), VIN#X	22167	F1TZ 8A616-L
1994-1991	V6-4.0	245	Exc.A/C, VIN#X	22167	F1TZ 8A616-E
2009-2007	V8-4.6	281	EDDIE BAUER, LIMITED, XLT, VIN#8, E	22139	7L2Z 8A616-A
2006	V8-4.6	281	EDDIE BAUER, LIMITED, XLS, XLT, VIN#8, E	22166	6L2Z 8A616-BA
2005-2004	V8-4.6	281	VIN#E, K, W	22139	4L2Z 8A616-AA
2003-2002	V8-4.6	281	VIN#E, K, W	22139	2C5Z 8A616-BA
2001-1996	V8-5.0	302	VIN#P	22615	F67Z 8A616-NA
EXPLORER SPORT TRAC					
2009-2007	V6-4.0	245	LIMITED, XLT, VIN#K	22139	7L2Z 8A616-A
2005-2004	V6-4.0	245	VIN#E, K	22166	6L5Z 8A616-BA
2004-2001	V6-4.0	245	VIN#E, K	22166	F87Z 8A616-FA
2009-2007	V8-4.6	281	LIMITED, XLT, VIN#8	22139	7L2Z 8A616-A
F SUPER DUTY					
1997-1995	V8-7.3	445	Turbo, VIN#F	22609	F5TZ 8A616-KB
1994	V8-7.3	445	Turbo, VIN#K	22607	F4TZ 8A616-B
1994-1992	V8-7.3	445	From 02/14/92, VIN#M	22607	F2TZ 8A616-C
1992-1990	V8-7.3	445	To 02/14/92, VIN#M	22601	F2UZ 8A616-H
1997-1992	V8-7.5	460	A/C, A/C (From 03/12/92), VIN#G	22052	F2TZ 8A616-B
1997-1992	V8-7.5	460	Exc.A/C, Exc.A/C (From 03/12/92), VIN#G	22052	F2TZ 8A616-A
1992-1990	V8-7.5	460	A/C, A/C (To 03/12/92), VIN#G	22052	E9TZ 8A616-L
1992-1990	V8-7.5	460	Exc.A/C, Exc.A/C (To 03/12/92), VIN#G	22052	E9TZ 8A616-K
F-100					
1983	L6-4.9	300	A/C, VIN#Y	22061	E3TZ 8A616-T
1983	L6-4.9	300	Exc.A/C, VIN#Y	22061	E3TZ 8A616-U
1982	L6-4.9	300	VIN#E	22146	E2TZ 8A616-B
1983-1982	V6-3.8	232	VIN#3	22126	E2TZ 8A616-A
1983	V8-5.0	302	A/C, VIN#F	22054	E2UZ 8A616-B
1983	V8-5.0	302	Exc.A/C, VIN#F	22016	E7TZ 8A616-G
1982-1980	V8-5.0	302	VIN#F	22054	E1TZ 8A616-B
1981	V8-5.8	351	VIN#F, G	22054	E1TZ 8A616-B
F-150					
1996-1993	L6-4.9	300	SUPER CAB, A/C, VIN#Y, Z	22161	F3TZ 8A616-C
1996-1993	L6-4.9	300	SUPER CAB, Exc.A/C, VIN#Y, Z	22155	F3TZ 8A616-B
1992-1987	L6-4.9	300	SUPER CAB, A/C, VIN#Y	22161	E7TZ 8A616-H
1992-1987	L6-4.9	300	SUPER CAB, Exc.A/C, VIN#Y	22161	E7TZ 8A616-J
1986-1983	L6-4.9	300	SUPER CAB, A/C, VIN#9, Y	22061	E3TZ 8A616-T
1986-1983	L6-4.9	300	SUPER CAB, Exc.A/C, VIN#9, Y	22061	E3TZ 8A616-U
2008-2005	V6-4.2	256	STX, XL, XLT, A/C, VIN#2	22168	5L3Z 8A616-AB
2008-2005	V6-4.2	256	STX, XL, XLT, Exc.A/C, VIN#2	22168	5L3Z 8A616-BB
2003-1998	V6-4.2	256	A/C, VIN#2	22159	F85Z 8A616-AA
2003-1998	V6-4.2	256	Exc.A/C, VIN#2	22159	F85Z 8A616-BA
1997	V6-4.2	256	SUPER CAB, A/C, VIN#2	22159	F65Z 8A616-AB
1997	V6-4.2	256	SUPER CAB, Exc.A/C, VIN#2	22159	F65Z 8A616-BB
2009	V8-4.6	281	STX, XL, XLT, VIN#8, W	22334	9L3Z 8A616-B
2008-2007	V8-4.6	281	FX2, STX, XL, XLT, VIN#W	22168	7L1Z 8A616-A
2008-2005	V8-4.6	281	FX2, STX, XL, XLT, VIN#W	22168	5L3Z 8A616-CB
2004-1998	V8-4.6	281	SUPER CAB, A/C, VIN#6, W	22168	4L3Z 8A616-CA
2003-1998	V8-4.6	281	SUPER CAB, Exc.A/C, VIN#6, W	22168	F85Z 8A616-DA
1997	V8-4.6	281	SUPER CAB, A/C, VIN#6, W	22168	F65Z 8A616-CA
1997	V8-4.6	281	SUPER CAB, Exc.A/C, VIN#6, W	22168	F65Z 8A616-DA
1996-1994	V8-5.0	302	SUPER CAB, A/C, VIN#N	22146	F4TZ 8A616-A
1993-1987	V8-5.0	302	SUPER CAB, A/C, VIN#N	22146	E7TZ 8A616-L
1996-1987	V8-5.0	302	SUPER CAB, Exc.A/C, VIN#N	22146	E7TZ 8A616-K



FAN CLUTCH APPLICATION GUIDE

Model Years	Engine Liters	Cubic Inches	Application Description	Derale	Replaces OEM
FORD (CONT.)					
F-150 (CONT.)					
1986-1983	V8-5.0	302	SUPER CAB, A/C, VIN#F, N	22054	E2UZ 8A616-B
1986-1983	V8-5.0	302	SUPER CAB, Exc.A/C, VIN#F, N	22016	E7TZ 8A616-G
1982-1980	V8-5.0	302	SUPER CAB, VIN#F, G	22054	E1TZ 8A616-B
2009	V8-5.4	330	FX4, KING RANCH, LARIAT, PLATINUM, STX, XL, XLT, VIN#8, V, W	22334	9L3Z 8A616-B
2008-2007	V8-5.4	330	FX2, FX4, HARLEY-DAVIDSON EDITION, KING RANCH, LARIAT, LIMITED, STX, XL, XLT, VIN#5, V, W	22168	7L1Z 8A616-A
2008-2005	V8-5.4	330	FX2, FX4, HARLEY-DAVIDSON EDITION, KING RANCH, LARIAT, LIMITED, STX, XL, XLT, VIN#5, V, W	22168	5L3Z 8A616-CB
2004	V8-5.4	330	SUPER CAB, A/C, VIN#5, 6, W	22168	4L3Z 8A616-CA
2003-2001	V8-5.4	330	FX2, FX4, HARLEY-DAVIDSON EDITION, KING RANCH, LARIAT, LIGHTNING, LIMITED, STX, XL, XLT, VIN#3, 5, V, W	22168	5L3Z 8A616-CB
2000-1999	V8-5.4	330	LIGHTNING, VIN#3	22610	F81Z 8A616-BA
2004-1998	V8-5.4	330	HARLEY-DAVIDSON EDITION, LIGHTNING, SUPER CAB, A/C, VIN#3, L, M, Z	22168	F85Z 8A616-CA
2004-1998	V8-5.4	330	HARLEY-DAVIDSON EDITION, LIGHTNING, SUPER CAB, Exc.A/C, VIN#3, 6, L, M, W, Z	22168	F85Z 8A616-DA
1997	V8-5.4	330	SUPER CAB, A/C, VIN#6, L, W	22168	F65Z 8A616-CA
1997	V8-5.4	330	SUPER CAB, Exc.A/C, VIN#6, L, W	22168	F65Z 8A616-DA
1996-1994	V8-5.8	351	LIGHTNING, SUPER CAB, A/C, VIN#H, N, R	22146	F4TZ 8A616-A
1993-1989	V8-5.8	351	LIGHTNING, SUPER CAB, A/C, A/C (From 03/01/89), VIN#H, R	22146	E9TZ 8A616-J
1989	V8-5.8	351	SUPER CAB, A/C (To 03/01/89), VIN#H	22146	E9TZ 8A616-H
1996-1988	V8-5.8	351	LIGHTNING, SUPER CAB, Exc.A/C, VIN#H, N, R	22146	E7TZ 8A616-K
1988	V8-5.8	351	SUPER CAB, A/C, VIN#H	22146	E8TZ 8A616-C
1987-1983	V8-5.8	351	SUPER CAB, Exc.A/C, VIN#F, G, H, N	22016	E7TZ 8A616-G
1987-1980	V8-5.8	351	SUPER CAB, A/C, VIN#F, G, H	22054	E1TZ 8A616-B
F-150 HERITAGE					
2004	V6-4.2	256	A/C, VIN#2	22159	F85Z 8A616-AA
2004	V6-4.2	256	Exc.A/C, VIN#2	22159	F85Z 8A616-BA
2004	V8-4.6	281	A/C, VIN#W	22168	F85Z 8A616-CA
2004	V8-4.6	281	Exc.A/C, VIN#W	22168	F85Z 8A616-DA
2004	V8-5.4	330	A/C, VIN#M, W, Z	22168	F85Z 8A616-CA
2004	V8-5.4	330	Exc.A/C, VIN#M, Z	22168	F85Z 8A616-DA
F-250					
1996-1993	L6-4.9	300	SUPER CAB, A/C, VIN#Y, Z	22161	F3TZ 8A616-C
1996-1993	L6-4.9	300	SUPER CAB, Exc.A/C, VIN#Y, Z	22155	F3TZ 8A616-B
1992-1987	L6-4.9	300	SUPER CAB, A/C, VIN#Y	22161	E7TZ 8A616-H
1992-1987	L6-4.9	300	SUPER CAB, Exc.A/C, VIN#Y	22161	E7TZ 8A616-J
1986-1983	L6-4.9	300	SUPER CAB, A/C, VIN#9, Y	22061	E3TZ 8A616-T
1986-1983	L6-4.9	300	SUPER CAB, Exc.A/C, VIN#9, Y	22061	E3TZ 8A616-U
1999-1998	V8-4.6	281	HARLEY-DAVIDSON EDITION, LIGHTNING, SUPER CAB, A/C, VIN#3, 6, L, M, W, Z	22168	F85Z 8A616-CA
1999-1998	V8-4.6	281	HARLEY-DAVIDSON EDITION, LIGHTNING, SUPER CAB, Exc.A/C, VIN#3, 6, L, M, W, Z	22168	F85Z 8A616-DA
1997	V8-4.6	281	SUPER CAB, A/C, VIN#6, L, W	22168	F65Z 8A616-CA
1999-1997	V8-4.6	281	SUPER CAB, Exc.A/C, VIN#6, L, W	22168	F65Z 8A616-DA
1996-1994	V8-5.0	302	A/C, VIN#N	22146	F4TZ 8A616-A
1993-1991	V8-5.0	302	A/C, VIN#N	22146	E7TZ 8A616-L

Model Years	Engine Liters	Cubic Inches	Application Description	Derale	Replaces OEM
1996-1991	V8-5.0	302	Exc.A/C, VIN#N	22146	E7TZ 8A616-K
1989-1987	V8-5.0	302	A/C, VIN#N	22146	E7TZ 8A616-L
1989-1987	V8-5.0	302	Exc.A/C, VIN#N	22146	E7TZ 8A616-K
1986-1983	V8-5.0	302	SUPER CAB, A/C, VIN#F, N	22054	E2UZ 8A616-B
1986-1983	V8-5.0	302	SUPER CAB, Exc.A/C, VIN#F, N	22016	E7TZ 8A616-G
1982-1980	V8-5.0	302	SUPER CAB, VIN#F	22054	E1TZ 8A616-B
1999-1998	V8-5.4	330	HARLEY-DAVIDSON EDITION, LIGHTNING, SUPER CAB, A/C, VIN#3, 6, L, M, W, Z	22168	F85Z 8A616-CA
1999-1998	V8-5.4	330	HARLEY-DAVIDSON EDITION, LIGHTNING, SUPER CAB, Exc.A/C, VIN#3, 6, L, M, W, Z	22168	F85Z 8A616-DA
1997	V8-5.4	330	SUPER CAB, A/C, VIN#6, L, M, W	22168	F65Z 8A616-CA
1997	V8-5.4	330	SUPER CAB, Exc.A/C, VIN#6, L, M, W	22168	F65Z 8A616-DA
1997-1994	V8-5.8	351	SUPER CAB, A/C, VIN#H, N	22146	F4TZ 8A616-A
1993-1989	V8-5.8	351	SUPER CAB, A/C, A/C (From 03/01/89), VIN#H	22146	E9TZ 8A616-J
1989	V8-5.8	351	SUPER CAB, A/C (To 03/01/89), VIN#H	22146	E9TZ 8A616-H
1988	V8-5.8	351	SUPER CAB, A/C, VIN#H	22146	E8TZ 8A616-C
1997-1988	V8-5.8	351	SUPER CAB, Exc.A/C, VIN#H, N	22146	E7TZ 8A616-K
1987-1983	V8-5.8	351	SUPER CAB, Exc.A/C, VIN#F, G, H, N	22016	E7TZ 8A616-G
1987-1980	V8-5.8	351	SUPER CAB, A/C, VIN#F, G, H	22054	E1TZ 8A616-B
1982-1980	V8-6.6	400	SUPER CAB, A/C, VIN#F, G, H, Z	22054	E1TZ 8A616-B
1987-1983	V8-6.9	420	SUPER CAB, VIN#1	22601	E5TZ 8A616-C
1997-1994	V8-7.3	445	SUPER CAB, Turbo, VIN#F	22609	F5TZ 8A616-KB
1994-1993	V8-7.3	445	SUPER CAB, Turbo, VIN#C, K	22607	F4TZ 8A616-B
1994-1992	V8-7.3	445	SUPER CAB, From 02/14/92, DIESEL	22607	F2TZ 8A616-C
1992-1990	V8-7.3	445	SUPER CAB, To 02/14/92, VIN#M	22601	F2UZ 8A616-H
1989	V8-7.3	445	SUPER CAB, VIN#M	22601	E9TZ 8A616-A
1988	V8-7.3	445	SUPER CAB, VIN#M	22601	E8TZ 8A616-D
1997-1992	V8-7.5	460	SUPER CAB, A/C, A/C (From 03/12/92), VIN#G	22052	F2TZ 8A616-B
1997-1992	V8-7.5	460	SUPER CAB, Exc.A/C, Exc.A/C (From 03/12/92), VIN#G	22052	F2TZ 8A616-A
1992-1988	V8-7.5	460	SUPER CAB, A/C, A/C (To 03/12/92), VIN#G	22052	E9TZ 8A616-L
1992-1988	V8-7.5	460	SUPER CAB, Exc.A/C, Exc.A/C (To 03/12/92), VIN#G	22052	E9TZ 8A616-K
1987-1983	V8-7.5	460	SUPER CAB, A/C, VIN#L	22052	E3TZ 8A616-P
1987-1983	V8-7.5	460	SUPER CAB, Exc.A/C, VIN#L	22052	E3TZ 8A616-L
F-250 SUPER DUTY					
2009-2008	V8-5.4	330	FX4, KING RANCH, LARIAT, XL, XLT, A/C, VIN#5	22168	7C3Z 8A616-A
2009-2008	V8-5.4	330	FX4, KING RANCH, LARIAT, XL, XLT, Exc.A/C, VIN#5	22168	7C3Z 8A616-C
2007-2005	V8-5.4	330	KING RANCH, LARIAT, XL, XLT, A/C, A/C (From 11/21/04), VIN#5	22610	5C3Z 8A616-A
2007-2005	V8-5.4	330	KING RANCH, LARIAT, XL, XLT, Exc.A/C, Exc.A/C (From 11/23/04), VIN#5	22610	5C3Z 8A616-B
2005-1999	V8-5.4	330	A/C, A/C (To 11/20/04), VIN#5, L	22159	F81Z 8A616-AA
2005-1999	V8-5.4	330	Exc.A/C, Exc.A/C (To 11/22/04), VIN#5, L	22168	F81Z 8A616-LA
2007-2003	V8-6.0	363	HARLEY-DAVIDSON EDITION, KING RANCH, LARIAT, XL, XLT, Exc.Snow Plow Package, Turbo, VIN#P	22332	4C3Z 8A616-AA

FAN CLUTCH APPLICATION GUIDE



Model Years	Engine Liters	Cubic Inches	Application Description	Derale	Replaces OEM
FORD (CONT.)					
F-250 SUPER DUTY (CONT.)					
2007-2003	V8-6.0 DIESEL	363	HARLEY-DAVIDSON EDITION, KING RANCH, LARIAT, XL, XLT, Snow Plow Package, Turbo, VIN#P	22332	4C3Z 8A616-SA
2009-2008	V8-6.4 DIESEL	391	FX4, HARLEY-DAVIDSON EDITION, KING RANCH, LARIAT, XL, XLT, Exc.Snow Plow Package, Turbo, VIN#R	22332	7C3Z 8A616-F
2008	V8-6.4 DIESEL	391	FX4, HARLEY-DAVIDSON EDITION, KING RANCH, LARIAT, XL, XLT, Snow Plow Package (To 02/26/08), Turbo, VIN#R	22332	8C3Z 8A616-A
2008	V8-6.4 DIESEL	391	FX4, HARLEY-DAVIDSON EDITION, KING RANCH, LARIAT, XL, XLT, Snow Plow Package (From 02/26/08), Turbo, VIN#R	22332	8C3Z 8A616-S
2003-1999	V8-7.3 DIESEL	445	Turbo, VIN#F	22612	F81Z 8A616-DA
2009-2008	V10-6.8	415	FX4, HARLEY-DAVIDSON EDITION, KING RANCH, LARIAT, XL, XLT, A/C, VIN#Y	22610	7C3Z 8A616-B
2009-2008	V10-6.8	415	FX4, HARLEY-DAVIDSON EDITION, KING RANCH, LARIAT, XL, XLT, Exc.A/C, VIN#Y	22610	7C3Z 8A616-D
2007-2005	V10-6.8	415	KING RANCH, LARIAT, XL, XLT, A/C, VIN#Y	22610	5C3Z 8A616-BA
2007-2005	V10-6.8	415	KING RANCH, LARIAT, XL, XLT, Exc.A/C, Exc.A/C (From 11/20/04), VIN#Y	22610	5C3Z 8A616-MA
2004-1999	V10-6.8	415	A/C, VIN#S	22610	F81Z 8A616-BA
2005-1999	V10-6.8	415	Exc.A/C, Exc.A/C (To 11/19/04), VIN#S, Y	22610	F81Z 8A616-MA
F-350					
1994-1993	L6-4.9	300	A/C, VIN#Y	22161	F3TZ 8A616-C
1994-1993	L6-4.9	300	Exc.A/C, VIN#Y	22155	F3TZ 8A616-B
1991-1987	L6-4.9	300	A/C, VIN#Y	22161	E7TZ 8A616-H
1991-1987	L6-4.9	300	Exc.A/C, VIN#Y	22161	E7TZ 8A616-J
1986-1983	L6-4.9	300	A/C, VIN#9, Y	22061	E3TZ 8A616-T
1986-1983	L6-4.9	300	Exc.A/C, VIN#9, Y	22061	E3TZ 8A616-U
1997-1994	V8-5.8	351	SUPER CAB, A/C, VIN#H	22146	F4TZ 8A616-A
1993-1989	V8-5.8	351	A/C, A/C (From 03/01/89), VIN#H	22146	E9TZ 8A616-J
1989	V8-5.8	351	A/C (To 03/01/89), VIN#H	22146	E9TZ 8A616-H
1988	V8-5.8	351	A/C, VIN#H	22146	E8TZ 8A616-C
1997-1988	V8-5.8	351	SUPER CAB, Exc.A/C, VIN#H	22146	E7TZ 8A616-K
1987-1983	V8-5.8	351	Exc.A/C, VIN#G, H	22016	E7TZ 8A616-G
1987-1980	V8-5.8	351	SUPER CAB, A/C, VIN#G, H	22054	E1TZ 8A616-B
1982-1980	V8-6.6	400	SUPER CAB, A/C, VIN#G, H, Z	22054	E1TZ 8A616-B
1987-1983	V8-6.9 DIESEL	420	VIN#1	22601	E5TZ 8A616-C
1997-1994	V8-7.3 DIESEL	445	SUPER CAB, Turbo, VIN#F	22609	F5TZ 8A616-KB
1994-1993	V8-7.3 DIESEL	445	SUPER CAB, Turbo, VIN#C, K	22607	F4TZ 8A616-B
1994-1992	V8-7.3 DIESEL	445	SUPER CAB, From 02/14/92, VIN#M	22607	F2TZ 8A616-C
1992-1990	V8-7.3 DIESEL	445	SUPER CAB, To 02/14/92, VIN#M	22601	F2UZ 8A616-H
1989	V8-7.3 DIESEL	445	SUPER CAB, VIN#M	22601	E9TZ 8A616-A
1988	V8-7.3 DIESEL	445	SUPER CAB, VIN#M	22601	E8TZ 8A616-D
1997-1992	V8-7.5	460	SUPER CAB, A/C, A/C (From 03/12/92), VIN#G	22052	F2TZ 8A616-B
1997-1992	V8-7.5	460	SUPER CAB, Exc.A/C, Exc.A/C (From 03/12/92), VIN#G	22052	F2TZ 8A616-A
1992-1988	V8-7.5	460	SUPER CAB, A/C, A/C (To 03/12/92), VIN#G	22052	E9TZ 8A616-L

Model Years	Engine Liters	Cubic Inches	Application Description	Derale	Replaces OEM
1992-1988	V8-7.5	460	SUPER CAB, Exc.A/C, Exc.A/C (To 03/12/92), VIN#G	22052	E9TZ 8A616-K
1987-1983	V8-7.5	460	A/C, VIN#L	22052	E3TZ 8A616-P
1987-1983	V8-7.5	460	Exc.A/C, VIN#L	22052	E3TZ 8A616-L
F-350 SUPER DUTY					
2009-2008	V8-5.4	330	FX4, KING RANCH, LARIAT, XL, XLT, A/C, VIN#5	22168	7C3Z 8A616-A
2009-2008	V8-5.4	330	FX4, KING RANCH, LARIAT, XL, XLT, Exc.A/C, VIN#5	22168	7C3Z 8A616-C
2007-2005	V8-5.4	330	KING RANCH, LARIAT, XL, XLT, A/C, A/C (From 11/21/04), VIN#5	22610	5C3Z 8A616-A
2007-2005	V8-5.4	330	KING RANCH, LARIAT, XL, XLT, Exc.A/C, Exc.A/C (From 11/23/04), VIN#5	22610	5C3Z 8A616-B
2005-1999	V8-5.4	330	A/C, A/C (To 11/20/04), VIN#5, L	22159	F81Z 8A616-AA
2005-1999	V8-5.4	330	Exc.A/C, Exc.A/C (To 11/22/04), VIN#5, L	22168	F81Z 8A616-LA
2007-2003	V8-6.0 DIESEL	363	HARLEY-DAVIDSON EDITION, KING RANCH, LARIAT, XL, XLT, Exc.Snow Plow Package, Turbo, VIN#P	22332	4C3Z 8A616-AA
2007-2003	V8-6.0 DIESEL	363	HARLEY-DAVIDSON EDITION, KING RANCH, LARIAT, XL, XLT, Snow Plow Package, Turbo, VIN#P	22332	4C3Z 8A616-SA
2009-2008	V8-6.4 DIESEL	391	FX4, HARLEY-DAVIDSON EDITION, KING RANCH, LARIAT, XL, XLT, Exc.Snow Plow Package, Turbo, VIN#R	22332	7C3Z 8A616-F
2008	V8-6.4 DIESEL	391	FX4, HARLEY-DAVIDSON EDITION, KING RANCH, LARIAT, XL, XLT, Snow Plow Package (To 02/26/08), Turbo, VIN#R	22332	8C3Z 8A616-A
2008	V8-6.4 DIESEL	391	FX4, HARLEY-DAVIDSON EDITION, KING RANCH, LARIAT, XL, XLT, Snow Plow Package (From 02/26/08), Turbo, VIN#R	22332	8C3Z 8A616-S
2003-1999	V8-7.3 DIESEL	445	Turbo, VIN#F	22612	F81Z 8A616-DA
2009-2008	V10-6.8	415	FX4, HARLEY-DAVIDSON EDITION, KING RANCH, LARIAT, XL, XLT, A/C, VIN#Y	22610	7C3Z 8A616-B
2009-2008	V10-6.8	415	FX4, HARLEY-DAVIDSON EDITION, KING RANCH, LARIAT, XL, XLT, Exc.A/C, VIN#Y	22610	7C3Z 8A616-D
2007-2005	V10-6.8	415	KING RANCH, LARIAT, XL, XLT, A/C, VIN#Y	22610	5C3Z 8A616-BA
2007-2005	V10-6.8	415	KING RANCH, LARIAT, XL, XLT, Exc.A/C, Exc.A/C (From 11/20/04), VIN#Y	22610	5C3Z 8A616-MA
2004-1999	V10-6.8	415	A/C, VIN#S	22610	F81Z 8A616-BA
2005-1999	V10-6.8	415	Exc.A/C, Exc.A/C (To 11/19/04), VIN#S, Y	22610	F81Z 8A616-MA
F-450 SUPER DUTY					
2007-2003	V8-6.0 DIESEL	363	HARLEY-DAVIDSON EDITION, KING RANCH, LARIAT, XL, XLT, Exc.Snow Plow Package, Turbo, VIN#P	22332	4C3Z 8A616-AA
2007-2003	V8-6.0 DIESEL	363	HARLEY-DAVIDSON EDITION, KING RANCH, LARIAT, XL, XLT, Snow Plow Package, Turbo, VIN#P	22332	4C3Z 8A616-SA
2009-2008	V8-6.4 DIESEL	391	FX4, HARLEY-DAVIDSON EDITION, KING RANCH, LARIAT, XL, XLT, Exc.Snow Plow Package, Turbo, VIN#R	22332	7C3Z 8A616-F



FAN CLUTCH APPLICATION GUIDE

Model Years	Engine Liters	Cubic Inches	Application Description	Derale	Replaces OEM
FORD (CONT.)					
F-450 SUPER DUTY (CONT.)					
2008	V8-6.4 DIESEL	391	HARLEY-DAVIDSON EDITION, KING RANCH, LARIAT, XL, XLT, Snow Plow Package (To 02/26/08), Turbo, VIN#R	22332	8C3Z 8A616-A
2008	V8-6.4 DIESEL	391	HARLEY-DAVIDSON EDITION, KING RANCH, LARIAT, XL, XLT, Snow Plow Package (From 02/26/08), Turbo, VIN#R	22332	8C3Z 8A616-S
2003-1999	V8-7.3 DIESEL	445	Turbo, VIN#F	22612	F81Z 8A616-DA
2008	V10-6.8	415	FX4, HARLEY-DAVIDSON EDITION, KING RANCH, LARIAT, XL, XLT, A/C, VIN#Y	22610	7C3Z 8A616-B
2008	V10-6.8	415	FX4, HARLEY-DAVIDSON EDITION, KING RANCH, LARIAT, XL, XLT, Exc.A/C, VIN#Y	22610	7C3Z 8A616-D
2007-2005	V10-6.8	415	KING RANCH, LARIAT, XL, XLT, A/C, VIN#Y	22610	5C3Z 8A616-BA
2007-2005	V10-6.8	415	KING RANCH, LARIAT, XL, XLT, Exc.A/C, Exc.A/C (From 11/20/04), VIN#Y	22610	5C3Z 8A616-MA
2004-1999	V10-6.8	415	A/C, VIN#S	22610	F81Z 8A616-BA
2005-1999	V10-6.8	415	LARIAT, XL, XLT, Exc.A/C, Exc.A/C (To 11/19/04), VIN#S, Y	22610	F81Z 8A616-MA
F-550 SUPER DUTY					
2007-2003	V8-6.0 DIESEL	363	HARLEY-DAVIDSON EDITION, KING RANCH, LARIAT, XL, XLT, Exc.Snow Plow Package, Turbo, VIN#P	22332	4C3Z 8A616-AA
2007-2003	V8-6.0 DIESEL	363	HARLEY-DAVIDSON EDITION, KING RANCH, LARIAT, XL, XLT, Snow Plow Package, Turbo, VIN#P	22332	4C3Z 8A616-SA
2003-1999	V8-7.3 DIESEL	445	Turbo, VIN#F	22612	F81Z 8A616-DA
2007-2005	V10-6.8	415	KING RANCH, LARIAT, XL, XLT, A/C, VIN#Y	22610	5C3Z 8A616-BA
2007-2005	V10-6.8	415	KING RANCH, LARIAT, XL, XLT, Exc.A/C, Exc.A/C (From 11/20/04), VIN#Y	22610	5C3Z 8A616-MA
2004-1999	V10-6.8	415	A/C, VIN#S	22610	F81Z 8A616-BA
2005-1999	V10-6.8	415	LARIAT, XL, XLT, Exc.A/C, Exc.A/C (To 11/19/04), VIN#S, Y	22610	F81Z 8A616-MA
F53					
1997-1992	V8-7.5	460	A/C, A/C (From 03/12/92), VIN#G	22052	F2TZ 8A616-B
1997-1992	V8-7.5	460	Exc.A/C, Exc.A/C (From 03/12/92), VIN#G	22052	F2TZ 8A616-A
1992-1988	V8-7.5	460	A/C, A/C (To 03/12/92), VIN#G	22052	E9TZ 8A616-L
1992-1988	V8-7.5	460	Exc.A/C, Exc.A/C (To 03/12/92), VIN#G	22052	E9TZ 8A616-K
F59					
1994	V8-7.3 DIESEL	445	Turbo, VIN#F	22609	F5TZ 8A616-KB
1994-1992	V8-7.3 DIESEL	445	From 02/14/92, Turbo, VIN#C, K, M	22607	F2TZ 8A616-C
1992-1990	V8-7.3 DIESEL	445	To 02/14/92, VIN#M	22601	F2UZ 8A616-H
1989	V8-7.3 DIESEL	445	VIN#M	22601	E9TZ 8A616-A
1988	V8-7.3 DIESEL	445	VIN#M	22601	E8TZ 8A616-D
FAIRLANE (MEX)					
1968-1963	6-3.3L	200	10G, T10G	22016	
1970-1969	6-4.1L	250	L10G	22038	

Model Years	Engine Liters	Cubic Inches	Application Description	Derale	Replaces OEM
1963-1962	8-3.6L	221	20G	22016	
1964-1962	8-4.3L	260	20G	22016	
1968-1963	8-4.7L	289	20G, 40G, C20G	22016	
1970-1968	8-5.0L	302	F20G	22016	
1970-1969	8-5.8L	351	H20G, M40G	22016	
1969-1962	8-6.4L	390	20G, 40G, H20G, S40G, Y20G	22016	
1970-1964	8-7.0L	427	40G, C40G, Q4HG, R4DG, R4HG, W4HG	22016	
FAIRMONT					
1983	L6-3.3	200	FUTURA, Exc.Police, Taxi & Trailer Tow, VIN#X	22012	E5DZ 8A616-B
1983	L6-3.3	200	FUTURA, Police, Taxi & Trailer Tow, VIN#X	22012	E5DZ 8A616-A
1982	L6-3.3	200	FUTURA, Police, Taxi & Trailer Tow, VIN#B	22038	E0SZ 8A616-C
1982-1980	L6-3.3	200	FUTURA, Exc.Police, Taxi & Trailer Tow, VIN#B	22038	E0SZ 8A616-B
1982-1980	V8-4.2	255	FUTURA, VIN#D	22011	E0WY 8A616-A
FAIRMONT (MEX)					
1983-1978	6-3.3L	200	B10G, T10G, X10G	22038	
1982-1978	8-4.2L	256	20G, D20G	22016	
1983-1978	8-5.0L	302	20G, F20G	22016	
FALCON (MEX)					
1969-1961	6-2.8L	170	10G, U10G	22016	
1970-1964	6-3.3L	200	10G, T10G	22016	
1970	6-4.1L	250	L10G	22016	
1962	8-3.6L	221	20G	22016	
1965-1962	8-4.3L	260	20G	22016	
1968-1965	8-4.7L	289	20G, 40G, A40G, C20G	22016	
1970-1968	8-5.0L	302	20G, 40G, F20G, J40G	22016	
1970	8-5.8L	351	H20G, M40G	22016	
1969	8-6.4L	390	S40G	22016	
1970	8-7.0L	429	C40G	22016	
FUTURA (MEX)					
1978	6-3.3L	200	T10G	22038	
1978	8-5.0L	302	F20G	22016	
GALAXIE 500 (MEX)					
1972-1965	6-3.9L	240	10G, B10G, E10G, V10G	22016	
1967-1964	8-4.7L	289	20G, 40G, A40G, C20G	22016	
1972-1968	8-5.0L	302	40G, D20G, F20G	22016	
1974-1969	8-5.8L	351	40G, H20G	22016	
1971-1964	8-6.4L	390	20G, 40G, H20G, S40G, X20G, Y20G, Z40G	22016	
1974-1971	8-6.6L	400	S20G	22016	
1973-1964	8-7.0L	427	20G, 40G, K20G, N40G, P4HG, Q40G, R4DG, W4HG	22016	
1974-1973	8-7.5L	460	A40G, C4HG	22038	
GALAXIE (MEX)					
1963	8-4.3L	260	20G	22016	
1963	8-4.7L	289	20G, 40G	22016	
1963-1962	8-6.4L	390	20G, 40G	22016	
GRAN TORINO (MEX)					
1974-1972	6-4.1L	250	L10G	22016	
1974-1972	8-5.0L	302	F20G	22016	
1976-1972	8-5.8L	351	H20G, Q4HG	22016	
1976-1972	8-6.6L	400	S20G	22016	
1973-1972	8-7.0L	429	N40G	22016	
1976-1973	8-7.5L	460	A40G, C4HG	22038	
GRAN TORINO WAGON (MEX)					
1976	8-5.8L	351	H20G	22016	
1976	8-6.6L	400	S20G	22016	
1976	8-7.5L	460	A40G	22038	
GRANADA					
1982-1981	L6-3.3	200	A/C, VIN#B	22038	E0SZ 8A616-B
1982-1981	L6-3.3	200	Exc.A/C, VIN#B	22038	E0SZ 8A616-C
1982	V6-3.8	232	A/C, VIN#3	22126	E3SZ 8A616-A
1982	V6-3.8	232	Exc.A/C, VIN#3	22126	E3SZ 8A616-B
1981-1980	V8-4.2	255	VIN#D	22011	E0WY 8A616-A

FAN CLUTCH APPLICATION GUIDE



Model Years	Engine Liters	Cubic Inches	Application Description	Derale	Replaces OEM
FORD (CONT.)					
GRANADA (CONT.)					
1980	V8-5.0	302	VIN#F	22011	E0MY 8A616-A
GRANADA (MEX)					
1982-1981	6-3.3L	200	B10G	22016	
1977-1975	6-3.3L	200	B10G, T10G	22016	
1982	6-3.8L	232	320G	22126	
1980-1975	6-4.1L	250	C10G, L10G	22016	
1981-1980	8-4.2L	255	D20G	22016	
1980-1975	8-5.0L	302	F20G	22016	
1977-1975	8-5.8L	351	H20G	22016	
LTD					
1983	L6-3.3	200	BROUGHAM, A/C, VIN#X	22012	E3DZ 8A616-B
1983	L6-3.3	200	BROUGHAM, Exc.A/C, VIN#X	22012	E3DZ 8A616-A
1986-1983	V6-3.8	232	BROUGHAM, A/C, VIN#3, C	22126	E3SZ 8A616-A
1986-1983	V6-3.8	232	BROUGHAM, Exc.A/C, VIN#3, C	22126	E3SZ 8A616-B
1982-1981	V8-4.2	255	CROWN VICTORIA, S, VIN#D	22011	E0WY 8A616-A
1986	V8-5.0	302	COUNTRY SQUIRE, CROWN VICTORIA, Police (Exc.Towing Package), VIN#F	22011	E6AZ 8A616-B
1986	V8-5.0	302	COUNTRY SQUIRE, CROWN VICTORIA, Police (Towing Package), VIN#F	22011	E6AZ 8A616-A
1985	V8-5.0	302	BROUGHAM, LX, A/C, A/C (Exc.Police), A/C (Police), VIN#3, C, M	22126	E3SZ 8A616-A
1985	V8-5.0	302	COUNTRY SQUIRE, CROWN VICTORIA, Police (Exc.Towing Package), VIN#F	22011	E0MY 8A616-A
1985	V8-5.0	302	COUNTRY SQUIRE, CROWN VICTORIA, Police (Towing Package), VIN#F	22011	E1AZ 8A616-A
1984	V8-5.0	302	BROUGHAM, COUNTRY SQUIRE, CROWN VICTORIA, A/C (To 02/84), VIN#F, M	22126	E3ZZ 8A616-B
1985-1984	V8-5.0	302	BROUGHAM, COUNTRY SQUIRE, CROWN VICTORIA, LX, A/C (Exc.Police), A/C (From 02/84), A/C (Police), VIN#F, M	22146	E4DZ 8A616-A
1985-1984	V8-5.0	302	BROUGHAM, COUNTRY SQUIRE, CROWN VICTORIA, LX, Exc.A/C, Exc.A/C (Exc.Police), Exc.A/C (Police), Exc.A/C (To 02/84), VIN#3, C, F, M	22126	E3SZ 8A616-B
1985-1984	V8-5.0	302	BROUGHAM, COUNTRY SQUIRE, CROWN VICTORIA, LX, Exc.A/C (Exc.Police), Exc.A/C (From 02/84), Exc.A/C (Police), VIN#F, M	22146	E4DZ 8A616-B
1983-1980	V8-5.0	302	COUNTRY SQUIRE, CROWN VICTORIA, S, Police (Exc.Towing Package), VIN#F	22011	E0MY 8A616-A
1986	V8-5.8	351	COUNTRY SQUIRE, CROWN VICTORIA, Exc.Police (Towing Package), Police, Police (Towing Package), VIN#F, G	22011	E6AZ 8A616-A
1985	V8-5.8	351	COUNTRY SQUIRE, CROWN VICTORIA, Exc.Police (Towing Package), Police, Police (Towing Package), VIN#F, G	22011	E1AZ 8A616-A
1986-1980	V8-5.8	351	COUNTRY SQUIRE, CROWN VICTORIA, S, Exc.Police (Exc.Towing Package), Exc.Towing Package, Police (Exc.Towing Package), VIN#F, G	22011	E6AZ 8A616-B

Model Years	Engine Liters	Cubic Inches	Application Description	Derale	Replaces OEM
1984-1980	V8-5.8	351	COUNTRY SQUIRE, CROWN VICTORIA, S, Police (Exc.Towing Package), Police (Towing Package), Towing Package, VIN#F, G	22011	E0MY 8A616-A
LTD COUNTRY SQUIRE (MEX)					
1986-1984	8-5.0L	302	FF0G, FTDG	22146	
1983-1981	8-5.0L	302	F20G, FTDG	22016	
1986-1983	8-5.8L	351	G2HG	22016	
1981	8-5.8L	351	G20G, G2HG	22016	
LTD CROWN VICTORIA					
1991-1987	V8-5.0	302	LX, S, A/C (Exc.Police) (Exc.Towing Package), Exc.Police (Exc.Towing Package), VIN#F	22011	E6AZ 8A616-B
1991-1987	V8-5.0	302	LX, S, A/C (Towing Package) (Police), Exc.A/C, Police (Towing Package), VIN#F	22011	E6AZ 8A616-A
1991-1987	V8-5.8	351	Exc.Police (Exc.Towing Package), VIN#G	22011	E6AZ 8A616-B
1991-1987	V8-5.8	351	Exc.Police (Towing Package), Police, VIN#G	22011	E6AZ 8A616-A
LTD CROWN VICTORIA (MEX)					
1982-1981	8-4.2L	255	D20G	22016	
1986-1984	8-5.0L	302	FF0G, FTDG	22146	
1983-1980	8-5.0L	302	F20G, FTDG	22016	
1986-1980	8-5.8L	351	G20G, G2HG	22016	
LTD II (MEX)					
1979-1977	8-5.0L	302	F20G	22016	
1979-1977	8-5.8L	351	H20G	22016	
1978-1977	8-6.6L	400	S20G	22016	
LTD II WAGON (MEX)					
1977	8-5.8L	351	H20G	22016	
1977	8-6.6L	400	S20G	22016	
LTD (MEX)					
1983	6-3.3L	200	X10G	22038	
1986-1983	6-3.8L	232	320G, 3T0G, 3TDG, C20G	22126	
1980	6-4.2L	256	C20G	22016	
1982-1981	8-4.2L	255	D20G	22016	
1968-1965	8-4.7L	289	20G, 40G, C20G	22016	
1985-1984	8-5.0L	302	M4HG	22146	
1982-1975	8-5.0L	302	20G, F20G	22016	
1972-1968	8-5.0L	302	20G, D20G, F20G	22016	
1982-1969	8-5.8L	351	40G, G20G, G2HG, H20G	22016	
1965	8-5.8L	352	20G, 40G, G20G, G2HG, H20G	22016	
1971-1965	8-6.4L	390	20G, 40G, H20G, S40G, X20G, Y20G, Z40G	22016	
1978-1971	8-6.6L	400	S20G	22016	
1973-1965	8-7.0L	427	20G, 40G, K20G, N40G, P4HG, Q40G, R4DG, W4HG	22016	
1978-1972	8-7.5L	460	A40G, C4HG	22038	
LTD WAGON (MEX)					
1980	8-5.0L	302	F20G	22016	
1980	8-5.8L	351	G20G	22016	
MAVERICK (MEX)					
1972-1970	6-2.8L	170	U10G	22016	
1977-1970	6-3.3L	200	T10G	22016	
1977-1970	6-4.1L	250	L10G	22016	
1977-1971	8-4.7L	289	20G	22016	
1977-1970	8-5.0L	302	20G, F20G	22016	
MUSTANG					
1982-1980	L6-3.3	200	GHIA, A/C, VIN#B	22012	E3DZ 8A616-B
1986-1985	V6-3.8	232	LX, A/C, A/C (From 04/85), VIN#3	22146	E5ZZ 8A616-B
1986-1985	V6-3.8	232	LX, Exc.A/C, Exc.A/C (From 04/85), VIN#3	22126	E5ZZ 8A616-A
1985-1983	V6-3.8	232	L, LX, A/C, A/C (To 04/85), VIN#3	22126	E3ZZ 8A616-B



FAN CLUTCH APPLICATION GUIDE

Model Years	Engine Liters	Cubic Inches	Application Description	Derale	Replaces OEM
FORD (CONT.)					
MUSTANG (CONT.)					
1985-1983	V6-3.8	232	L, LX, Exc.A/C, Exc.A/C (To 04/85), VIN#3	22126	E3ZZ 8A616-A
1982-1980	V8-4.2	255	Ghia, A/C, VIN#D	22126	E1ZZ 8A616-B
1993-1986	V8-5.0	302	COBRA, GT, LX, A/C, VIN#3, D, E, M	22146	E5ZZ 8A616-B
1993-1986	V8-5.0	302	COBRA, GT, LX, Exc.A/C, VIN#3, D, E, M	22126	E5ZZ 8A616-A
1985-1983	V8-5.0	302	GT, L, LX, A/C, A/C (To 04/85), VIN#3, F, M	22126	E3ZZ 8A616-B
1985-1983	V8-5.0	302	GT, L, LX, Exc.A/C, Exc.A/C (To 04/85), VIN#3, F, M	22126	E3ZZ 8A616-A
1982	V8-5.0	302	A/C, VIN#F	22126	E2ZZ 8A616-A
1982	V8-5.0	302	Exc.A/C, VIN#F	22126	E1ZZ 8A616-A
MUSTANG COBRA (MEX)					
1996	8-4.6L	280	VFOG	22168	
1995-1993	8-5.0L	302	With A/C, DFOG, DFHG	22146	
1995-1993	8-5.0L	302	Without A/C, DFOG, DFHG	22126	
1995	8-5.8L	351	With A/C, CFOG	22146	
1995	8-5.8L	351	Without A/C, CFOG	22126	
MUSTANG (MEX)					
1982-1981	6-3.3L	200	With serpentine belt, B10G	22126	
1982-1979	6-3.3L	200	Without serpentine belt drive, B10G, T10G	22038	
1970-1965	6-3.3L	200	10G, T10G	22016	
1986-1983	6-3.8L	232	320G, 3T0G, 3TDG	22146	
1973-1969	6-4.1L	250	L10G	22016	
1982-1980	8-4.2L	255	D20G	22126	
1964	8-4.3L	260	D20G	22016	
1996	8-4.6L	280	XFOG	22168	
1968-1964	8-4.7L	289	20G, 40G, A40G, C20G, K4HG	22016	
1995-1986	8-5.0L	302	With A/C, EFHG, MFHG, TFHG	22146	
1995-1980	8-5.0L	302	Without A/C, 20G, EFHG, F20G, F2HG, F4HG, FFHG, FTDG, M4HG, MFHG, MTHG, TFHG	22126	
1979-1968	8-5.0L	302	Without 0.89" pilot diameter, 20G, 40G, F20G, G40G, G4HG, J40G	22016	
1977-1969	8-5.8L	351	20G, 40G, H20G, M40G, Q4HG, R4HG	22016	
1969-1967	8-6.4L	390	S40G	22016	
1971-1968	8-7.0L	427	C4HG, Q40G, Q4HG, R4DG, R4HG, W4HG, Z4HG	22016	
RANCHWAGON (MEX)					
1969-1967	6-3.9L	240	B10G	22016	
1968-1967	8-4.7L	289	C20G	22016	
1972-1968	8-5.0L	302	D20G, F20G, G4HG	22016	
1976-1969	8-5.8L	351	H20G	22016	
1971-1967	8-6.4L	390	H20G, S40G, Y20G, Z40G	22016	
1976-1971	8-6.6L	400	S20G	22016	
1973-1967	8-7.0L	427	K20G, N40G, P4HG, R4DG	22016	
1976-1973	8-7.5L	460	A40G, C4HG	22038	
RANGER					
1988-1987	L4-2.0	122	Exc.A/C, VIN#C	22010	E3TZ 8A616-R
1988-1983	L4-2.0	122	A/C, VIN#C	22010	E3TZ 8A616-S
1986-1983	L4-2.0	122	Exc.A/C, VIN#C	22010	F57Z 8A616-C
2009-2006	L4-2.3	140	STX, XL, XLT, VIN#D	22166	6L5Z 8A616-CA
2005	L4-2.3	140	XL, XLT, VIN#D	22135	5L5Z 8A616-AA
2004	L4-2.3	140	VIN#D	22135	4L5Z 8A616-AA
2003-2002	L4-2.3	140	VIN#D	22135	2L5Z 8A616-AA
2001	L4-2.3	140	VIN#D	22135	1L5Z 8A616-AC
1987-1985	L4-2.3	140	A/C, Turbo, VIN#E	22065	E5TZ 8A616-A
1987-1985	L4-2.3	140	Exc.A/C, Turbo, VIN#E	22065	E5TZ 8A616-B
1997-1983	L4-2.3	140	SUPER, A/C, A/C (From 04/22/88), Exc.A/C, VIN#A, C	22010	F57Z 8A616-C

Model Years	Engine Liters	Cubic Inches	Application Description	Derale	Replaces OEM
1988-1983	L4-2.3	140	SUPER, A/C, A/C (To 04/22/88), VIN#A, C	22010	E3TZ 8A616-S
2001-1998	L4-2.5	153	SUPER, A/C, VIN#C	22015	F87Z 8A616-BA
2001-1998	L4-2.5	153	SUPER, Exc.A/C, VIN#C	22010	F87Z 8A616-DA
1985-1983	V6-2.8	171	A/C, VIN#S	22060	E8TZ 8A616-G
1985-1983	V6-2.8	171	Exc.A/C, VIN#S	22060	E4TZ 8A616-A
1992-1989	V6-2.9	177	SUPER, A/C, VIN#T	22060	E9TZ 8A616-M
1992-1988	V6-2.9	177	SUPER, Exc.A/C, Exc.A/C (From 04/22/88), VIN#T	22060	E8TZ 8A616-H
1988-1986	V6-2.9	177	SUPER, A/C, VIN#S, T	22060	E8TZ 8A616-G
1988-1986	V6-2.9	177	SUPER, Exc.A/C, Exc.A/C (To 04/22/88), VIN#S, T	22060	E4TZ 8A616-A
2008-2006	V6-3.0	182	SPORT, STX, XL, XLT, VIN#U	22078	6L5Z 8A616-AA
2005-1998	V6-3.0	182	EDGE, STX, SUPER, XL, XLT, VIN#U, V	22078	F87Z 8A616-AA
1997-1995	V6-3.0	182	SUPER, Exc.Max Cooling, VIN#U	22166	F57Z 8A616-D
1997-1995	V6-3.0	182	SUPER, Max Cooling, VIN#U	22065	F5TZ 8A616-B
1994-1991	V6-3.0	182	SUPER, A/C, VIN#U	22064	F1TZ 8A616-J
1994-1991	V6-3.0	182	SUPER, Exc.A/C, VIN#U	22064	F1TZ 8A616-H
2009-2005	V6-4.0	245	EDGE, FX4, SPORT, STX, XL, XLT, VIN#E	22166	6L5Z 8A616-BA
2004-1998	V6-4.0	245	EDGE, SUPER, VIN#E, X	22166	F87Z 8A616-FA
1997	V6-4.0	245	SUPER, Max Cooling, VIN#X	22166	F77Z 8A616-LB
2003-1996	V6-4.0	245	EDGE, SUPER, Exc.Max Cooling, VIN#E, X	22167	F1TZ 8A616-L
1996-1995	V6-4.0	245	SUPER, Exc.Max Cooling, VIN#X	22166	F57Z 8A616-A
1996-1995	V6-4.0	245	SUPER, Max Cooling, VIN#X	22166	F57Z 8A616-RA
1994-1993	V6-4.0	245	SUPER, Exc.Max Cooling, VIN#X	22167	F1TZ 8A616-E
1994-1993	V6-4.0	245	SUPER, Max Cooling, VIN#X	22166	F1TZ 8A616-G
1992-1990	V6-4.0	245	EDGE, SUPER, Auto Trans, Exc.Max Cooling, VIN#E, X	22167	F1TZ 8A616-L
1992-1990	V6-4.0	245	SUPER, Manual Trans, Max Cooling, VIN#X	22166	F1TZ 8A616-K
THUNDERBIRD					
1982-1980	L6-3.3	200	A/C, VIN#B	22038	E0SZ 8A616-B
1982-1980	L6-3.3	200	Exc.A/C, VIN#B	22038	E0SZ 8A616-C
1993-1989	V6-3.8	232	LX, VIN#4	22126	E9SZ 8A616-A
1988-1982	V6-3.8	232	LX, A/C, VIN#3, 4	22126	E3SZ 8A616-A
1988-1982	V6-3.8	232	LX, Exc.A/C, VIN#3, 4	22126	E3SZ 8A616-B
1982-1980	V8-4.2	255	A/C, VIN#D	22011	E45Y 8A616-B
1981-1980	V8-4.2	255	VIN#D	22011	E0MY 8A616-A
1982-1980	V8-4.2	255	VIN#D	22011	E0WY 8A616-A
1993-1991	V8-5.0	302	LX, VIN#T	22163	F1SZ 8A616-A
1988-1987	V8-5.0	302	LX, SPORT, A/C, VIN#F	22126	E7SZ 8A616-B
1988-1987	V8-5.0	302	LX, SPORT, Exc.A/C, VIN#F	22126	E7SZ 8A616-A
1986-1985	V8-5.0	302	A/C, VIN#F	22126	E6SZ 8A616-B
1986-1985	V8-5.0	302	Exc.A/C, VIN#F	22126	E6SZ 8A616-A
1984-1983	V8-5.0	302	A/C, VIN#D, F	22011	E45Y 8A616-B
1984-1983	V8-5.0	302	Exc.A/C, VIN#F	22011	E4SZ 8A616-A
THUNDERBIRD (MEX)					
1982-1980	6-3.3L	200	B10G	22038	
1994-1982	6-3.8L	232	20G, 320G, 3T0G, 3TDG, 4F0G, R4AG	22126	
1982-1980	8-4.2L	255	D20G	22016	
1996-1994	8-4.6L	281	WFOG	22168	
1993-1991	8-5.0L	302	TFHG	22163	
1988-1986	8-5.0L	302	FFOG	22126	
1985-1983	8-5.0L	302	Without 2 3/4" shaft, FFOG, FTDG	22016	
1981-1977	8-5.0L	302	Without 2 3/4" shaft, F20G, FFOG, FTDG	22016	
1979-1977	8-5.8L	351	H20G	22016	
1968-1961	8-6.4L	390	20G, 40G, M23G, Z40G	22016	
1978-1977	8-6.6L	400	S20G	22016	
1972	8-6.6L	400	S20G	22016	
1973-1966	8-7.0L	428	20G, 40G, N40G, Q40G	22016	
1976-1972	8-7.5L	460	A40G	22038	
TORINO (MEX)					
1968	6-3.3L	200	T10G	22016	

FAN CLUTCH APPLICATION GUIDE



Model Years	Engine Liters	Cubic Inches	Application Description	Derale	Replaces OEM
FORD (CONT.)					
TORINO (MEX) (CONT.)					
1974-1969	6-4.1L	250	L10G	22016	
1968	8-4.7L	289	C20G	22016	
1974-1968	8-5.0L	302	F20G	22016	
1976-1969	8-5.8L	351	H20G, M40G, Q4HG	22016	
1969-1968	8-6.4L	390	S40G, Y20G	22016	
1976-1972	8-6.6L	400	S20G	22016	
1973-1968	8-7.0L	427	C40G, C4HG, J4HG, N40G, Q4HG, R4DG, W4HG	22016	
1976-1973	8-7.5L	460	A40G, C4HG	22038	
TRUCK					
ALL		700	4 BOLT	22604	
FORD TRUCK					
AEROSTAR 2WD (MEX)					
1987-1986	4-2.3L	140	With A/C, AF0G	22044	
1987-1986	4-2.3L	140	Without A/C, AF0G	22010	
1986	6-2.8L	171	S20G	22065	
1995-1986	6-3.0L	183	UF0G	22064	
1995-1990	6-4.0L	245	XFOG	22167	
AEROSTAR 4WD (MEX)					
1995	6-3.0L	183	UF0G	22064	
1993-1991	6-3.0L	183	UF0G	22064	
1995-1990	6-4.0L	245	XFOG	22167	
BRONCO II 2WD (MEX)					
1990-1987	6-2.9L	177	TF0G	22060	
BRONCO II 4WD (MEX)					
1986-1985	4-2.3L	140	EFOC	22065	
1985-1984	6-2.8L	171	S20G	22060	
1990-1986	6-2.9L	177	TF0G	22060	
BRONCO (MEX)					
1972-1966	6-2.8L	170	10G, F10G	22038	
1974-1973	6-3.3L	200	T1CG	22016	
1992-1987	6-4.9L	300	YF0G	22161	
1986-1980	6-4.9L	300	E10G, Y10G	22061	
1968-1965	8-4.7L	289	20G, 40G, C20G, N20G	22016	
1995-1987	8-5.0L	302	NFOG	22146	
1986-1980	8-5.0L	302	With A/C, F20G, NFOG	22054	
1986-1980	8-5.0L	302	Without A/C, F20G, NFOG	22016	
1977-1969	8-5.0L	302	With A/C, F20G, G20G, G2CG, NFOG	22054	
1977-1969	8-5.0L	302	Without A/C, F20G, G20G, G2CG, NFOG	22016	
1995-1988	8-5.8L	351	HFOG	22146	
1987-1983	8-5.8L	351	Without A/C, G20G, H4HG	22016	
1987-1978	8-5.8L	351	With A/C, G20G, H20G, H4HG	22054	
1979-1978	8-6.6L	400	S20G, S2CG	22054	
E100 1/2 TON VAN (MEX)					
1968	6-2.8L	170	F10G	22038	
1966-1961	6-2.8L	170	10G, F10G	22038	
1974-1968	6-3.9L	240	A10G	22038	
1966-1965	6-3.9L	240	10G, A10G	22038	
1983	6-4.9L	300	Y10G	22061	
1982-1972	6-4.9L	300	B10G, B1CG, E10G	22016	
1983-1979	8-5.0L	302	With A/C, F20G, G20G	22054	
1983-1979	8-5.0L	302	Without A/C, F20G, G20G	22016	
1975-1968	8-5.0L	302	Without A/C, F20G, G20G, G2CG	22016	
1983-1975	8-5.8L	351	With A/C, G20G, H20G, H2CG	22054	
1983-1975	8-5.8L	351	Without A/C, G20G, H20G, H2CG, S20G	22016	
1980	8-6.6L	400	Z20G	22054	
1980	8-7.5L	460	L40G	22052	
E150 1/2 TON VAN (MEX)					
1995-1992	6-4.9L	300	YF0G	22155	
1991-1987	6-4.9L	300	910P, YF0G	22161	
1986-1983	6-4.9L	300	910P, Y10G	22061	
1982-1975	6-4.9L	300	B10G, B1CG, E10G, K10G	22016	
1992-1989	8-5.0L	302	With A/C, Without A/C, NFOG	22146	
1987	8-5.0L	302	With A/C, Without A/C, NFOG	22146	
1982-1979	8-5.0L	302	With A/C, F20G, G20G	22054	
1982-1979	8-5.0L	302	Without A/C, F20G, G20G, G2CG	22016	
1975	8-5.0L	302	Without A/C, F20G, G20G, G2CG	22016	
1995-1988	8-5.8L	351	HFOG	22146	
1987-1975	8-5.8L	351	With A/C, G20G, H20G, H2CG, H4HG	22054	
1987-1975	8-5.8L	351	Without A/C, G20G, H20G, H2CG, H4HG, S20G	22016	
1982-1980	8-6.6L	400	Z20G	22054	
1987-1983	8-6.9L	420	1F0D	22601	
1995	8-7.3L	444	FFXD	22609	
1994-1992	8-7.3L	444	Built from 02/1992, MF0D, MFSD	22607	
1992-1988	8-7.3L	444	Built to 01/1992, MF0D	22601	
1995-1975	8-7.5L	460	A40G, A4CG, GF0G, L40G	22052	

Model Years	Engine Liters	Cubic Inches	Application Description	Derale	Replaces OEM
1995-1987	8-5.0L	302	NFOG	22146	
1986-1979	8-5.0L	302	With A/C, F20G, G20G, NFOG	22054	
1986-1979	8-5.0L	302	Without A/C, F20G, G20G, G2CG, NFOG	22016	
1975	8-5.0L	302	Without A/C, F20G, G20G, G2CG, NFOG	22016	
1995-1988	8-5.8L	351	HFOG	22146	
1987-1975	8-5.8L	351	With A/C, G20G, H20G, H2CG, H4HG	22054	
1987-1975	8-5.8L	351	Without A/C, G20G, H20G, H2CG, H4HG, S20G	22016	
1984	8-6.9L	420	1F0D	22601	
1993	8-7.5L	460	GF0G, L40G	22052	
E200 3/4 TON VAN (MEX)					
1968	6-2.8L	170	10G, F10G	22038	
1974-1968	6-3.9L	240	10G, A10G	22038	
1974-1972	6-4.9L	300	910P, B10G, B1CG, E10G, K10G	22016	
1974-1968	8-5.0L	302	Without A/C, F20G, G20G, G2CG, NFOG	22016	
E250 3/4 TON VAN (MEX)					
1995-1992	6-4.9L	300	YF0G, ZF0G	22155	
1991-1987	6-4.9L	300	910P, YF0G	22161	
1986-1983	6-4.9L	300	910P, Y10G	22061	
1982-1975	6-4.9L	300	910P, B10G, B1CG, E10G, K10G	22016	
1993	8-5.0L	302	With A/C, Without A/C, NFOG	22146	
1991-1987	8-5.0L	302	With A/C, Without A/C, NFOG	22146	
1986-1979	8-5.0L	302	With A/C, F20G, G20G, NFOG	22054	
1986-1979	8-5.0L	302	Without A/C, F20G, G20G, G2CG, NFOG	22016	
1975	8-5.0L	302	Without A/C, F20G, G20G, G2CG, NFOG	22016	
1995-1988	8-5.8L	351	HFOG	22146	
1987-1975	8-5.8L	351	With A/C, G20G, H20G, H2CG, H4HG	22054	
1987-1975	8-5.8L	351	Without A/C, G20G, H20G, H2CG, H4HG, S20G	22016	
1976	8-6.4L	390	M40G	22016	
1982-1980	8-6.6L	400	Z20G	22054	
1987-1983	8-6.9L	420	1F0D	22601	
1995-1994	8-7.3L	445	FFSD, MFSD	22609	
1991-1988	8-7.3L	444	MF0D	22601	
1995-1993	8-7.5L	460	GF0G, L40G	22052	
1991-1975	8-7.5L	460	A40G, A4CG, GF0G, L40G	22052	
E300 1 TON VAN (MEX)					
1970	6-2.8L	170	F10G	22038	
1974-1968	6-3.9L	240	A10G	22038	
1974-1972	6-4.9L	300	B10G	22016	
1974-1968	8-5.0L	302	G20G, G2CG	22016	
E350 1 TON VAN (MEX)					
1995-1992	6-4.9L	300	YF0G, ZF0G	22155	
1991-1987	6-4.9L	300	YF0G	22161	
1986-1983	6-4.9L	300	910P, Y10G	22061	
1982-1975	6-4.9L	300	B10G, B1CG, E10G, K10G	22016	
1992-1989	8-5.0L	302	With A/C, Without A/C, NFOG	22146	
1987	8-5.0L	302	With A/C, Without A/C, NFOG	22146	
1982-1979	8-5.0L	302	With A/C, F20G, G20G	22054	
1982-1979	8-5.0L	302	Without A/C, F20G, G20G, G2CG	22016	
1975	8-5.0L	302	Without A/C, F20G, G20G, G2CG	22016	
1995-1988	8-5.8L	351	HFOG	22146	
1987-1975	8-5.8L	351	With A/C, G20G, H20G, H2CG, H4HG	22054	
1987-1975	8-5.8L	351	Without A/C, G20G, H20G, H2CG, H4HG, S20G	22016	
1982-1980	8-6.6L	400	Z20G	22054	
1987-1983	8-6.9L	420	1F0D	22601	
1995	8-7.3L	444	FFXD	22609	
1994-1992	8-7.3L	444	Built from 02/1992, MF0D, MFSD	22607	
1992-1988	8-7.3L	444	Built to 01/1992, MF0D	22601	
1995-1975	8-7.5L	460	A40G, A4CG, GF0G, L40G	22052	



FAN CLUTCH APPLICATION GUIDE

Model Years	Engine Liters	Cubic Inches	Application Description	Derale	Replaces OEM
FORD TRUCK (CONT.)					
ECONOLINE 1/2 TON (MEX)					
1967	6-2.8L	170	F10G	22038	
1967	6-3.9L	240	Club Wagon, A10G	22016	
1967	6-3.9L	240	Econoline model, A10G	22038	
EXPLORER 2WD (MEX)					
1995-1991	6-4.0L	245	XFOG	22167	
EXPLORER 4WD (MEX)					
1995-1991	6-4.0L	245	XFOG	22167	
F100 1/2 TON P/U 2WD (MEX)					
1964-1961	6-3.7L	223	10G	22016	
1983-1982	6-3.8L	232	320G	22126	
1975-1965	6-3.9L	240	10G, A10G	22016	
1983	6-4.9L	300	Y10G	22061	
1982-1965	6-4.9L	300	10G, 910P, B10G, B1CG, E10G, K10G	22016	
1982-1981	8-4.2L	255	D20G	22016	
1978-1965	8-4.7L	289	20G, 40G	22016	
1965	8-4.8L	292	20G	22016	
1983-1969	8-5.0L	302	With A/C, F20G, G20G, G2CG	22054	
1983-1969	8-5.0L	302	Without A/C, F20G, G20G, G2CG	22016	
1983	8-5.8L	351	With A/C, G20G	22045	
1983	8-5.8L	351	Without A/C, G20G	22016	
1981-1980	8-5.8L	351	With A/C, G20G	22045	
1979-1977	8-5.8L	351	With A/C, H20G	22054	
1981-1977	8-5.8L	351	Without A/C, G20G, H20G	22016	
1967-1965	8-5.8L	352	Without A/C, 20G, G20G, H20G, Y20G	22016	
1976-1968	8-5.9L	360	Y20G	22016	
1976-1968	8-6.4L	390	H20G, M40G	22016	
1979-1977	8-6.6L	400	S20G, S2CG	22054	
1979-1973	8-7.5L	460	J40G	22052	
F100 1/2 TON P/U 4WD (MEX)					
1964-1961	6-3.7L	223	10G	22016	
1975-1965	6-3.9L	240	10G, A10G	22016	
1976-1965	6-4.9L	300	10G, 910P, B10G, B1CG, E10G, K10G	22016	
1976-1965	8-4.7L	289	20G, 40G	22016	
1965	8-4.8L	292	20G	22016	
1976-1969	8-5.0L	302	With A/C, F20G, G20G, G2CG	22054	
1976-1969	8-5.0L	302	Without A/C, F20G, G20G, G2CG	22016	
1967-1965	8-5.8L	352	Without A/C, 20G, G20G, H20G, Y20G	22016	
1976-1968	8-5.9L	360	Y20G	22016	
1976-1968	8-6.4L	390	H20G, M40G	22016	
1976-1973	8-7.5L	460	J40G	22052	
F150 1/2 TON P/U 2WD (MEX)					
1976-1975	6-3.9L	240	10G, A10G	22016	
1995-1993	6-4.9L	300	With 33mm pilot and 40mm hexagonal nut, YFOG, ZFOG	22155	
1995-1987	6-4.9L	300	With 30mm pilot and 36mm hexagonal nut, YFOG	22161	
1986-1983	6-4.9L	300	910P, Y10G	22061	
1982-1975	6-4.9L	300	10G, 910P, B10G, B1CG, E10G, K10G	22016	
1982-1981	8-4.2L	255	D20G	22016	
1979	8-4.7L	289	20G, 40G	22016	
1995-1987	8-5.0L	302	With A/C, Without A/C, 20G, NFOG	22146	
1986	8-5.0L	302	With A/C, 20G	22045	
1986-1975	8-5.0L	302	With A/C, F20G, G20G, G2CG, NFOG	22054	
1986-1975	8-5.0L	302	Without A/C, 20G, F20G, G20G, G2CG, NFOG	22016	
1995-1988	8-5.8L	351	HFOG, RFOG	22146	
1982	8-5.8L	351	With A/C, G20G, S20G	22045	
1987-1977	8-5.8L	351	With A/C, G20G, H20G, H4HG	22054	
1987-1977	8-5.8L	351	Without A/C, G20G, H20G, H4HG, S20G, Y20G	22016	
1967-1965	8-5.8L	352	Without A/C, 20G, G20G, H20G, H4HG, S20G, Y20G	22016	
1976-1968	8-5.9L	360	Y20G	22016	
1976-1968	8-6.4L	390	H20G, M40G	22016	

Model Years	Engine Liters	Cubic Inches	Application Description	Derale	Replaces OEM
1987-1977	8-5.8L	351	Without A/C, 20G, G20G, H20G, H4HG, S20G, Y20G	22016	
1976-1975	8-5.9L	360	Y20G	22016	
1976-1975	8-6.4L	390	H20G, M40G	22016	
1982	8-6.6L	400	With A/C, Z20G	22052	
1982	8-6.6L	400	Without A/C, S20G, S2CG, Z20G	22054	
1979-1977	8-6.6L	400	Without A/C, S20G, S2CG, Z20G	22054	
1984-1983	8-6.9L	420	1F0D	22601	
1979-1975	8-7.5L	460	A40G, J40G	22052	
F150 1/2 TON P/U 4WD (MEX)					
1976-1975	6-3.9L	240	10G, A10G	22016	
1995-1993	6-4.9L	300	With 33mm pilot and 40mm hexagonal nut, YFOG, ZFOG	22155	
1995-1987	6-4.9L	300	With 30mm pilot and 36mm hexagonal nut, YFOG	22161	
1986-1983	6-4.9L	300	910P, Y10G	22061	
1982-1975	6-4.9L	300	10G, 910P, B10G, B1CG, E10G, K10G	22016	
1979	8-4.7L	289	20G, 40G	22016	
1995-1987	8-5.0L	302	With A/C, Without A/C, 20G, NFOG	22146	
1986	8-5.0L	302	With A/C, 20G	22045	
1986-1976	8-5.0L	302	With A/C, F20G, G20G, G2CG, NFOG	22054	
1975	8-5.0L	302	With A/C, 20G, G20G	22045	
1986-1975	8-5.0L	302	Without A/C, 20G, F20G, G20G, G2CG, NFOG	22016	
1995-1988	8-5.8L	351	HFOG, RFOG	22146	
1987-1977	8-5.8L	351	With A/C, G20G, H20G, H4HG	22054	
1987-1977	8-5.8L	351	Without A/C, 20G, G20G, H20G, H4HG, S20G, Y20G	22016	
1976-1975	8-5.9L	360	Y20G	22016	
1976-1975	8-6.4L	390	H20G, M40G	22016	
1980	8-6.6L	400	With A/C, Z20G	22052	
1980-1977	8-6.6L	400	Without A/C, S20G, S2CG, Z20G	22054	
1979-1975	8-7.5L	460	A40G, J40G	22052	
F250 3/4 TON P/U 2WD (MEX)					
1964-1961	6-3.7L	223	10G	22016	
1975-1965	6-3.9L	240	10G, A10G	22016	
1995-1993	6-4.9L	300	With 33mm pilot and 40mm hexagonal nut, YFOG, ZFOG	22155	
1995-1987	6-4.9L	300	With 30mm pilot and 36mm hexagonal nut, YFOG, ZFOG	22161	
1986-1983	6-4.9L	300	910P, Y10G	22061	
1982-1965	6-4.9L	300	10G, 910P, B10G, B1CG, E10G, K10G	22016	
1965	8-4.8L	292	20G	22016	
1995-1987	8-5.0L	302	With A/C, Without A/C, 20G, NFOG	22146	
1986-1980	8-5.0L	302	With A/C, F20G, G20G, G2CG, NFOG	22054	
1979-1978	8-5.0L	302	With A/C, 20G, G20G	22045	
1977-1976	8-5.0L	302	With A/C, F20G, G20G, G2CG, NFOG	22054	
1975-1973	8-5.0L	302	With A/C, 20G, G20G	22045	
1972	8-5.0L	302	With A/C, F20G, G20G, G2CG, NFOG	22054	
1971-1969	8-5.0L	302	With A/C, 20G, G20G	22045	
1986-1969	8-5.0L	302	Without A/C, 20G, F20G, G20G, G2CG, NFOG	22016	
1995-1988	8-5.8L	351	HFOG, RFOG	22146	
1982	8-5.8L	351	With A/C, G20G, S20G	22045	
1987-1977	8-5.8L	351	With A/C, G20G, H20G, H4HG	22054	
1987-1977	8-5.8L	351	Without A/C, G20G, H20G, H4HG, S20G, Y20G	22016	
1967-1965	8-5.8L	352	Without A/C, 20G, G20G, H20G, H4HG, S20G, Y20G	22016	
1976-1968	8-5.9L	360	Y20G	22016	
1976-1968	8-6.4L	390	H20G, M40G	22016	

FAN CLUTCH APPLICATION GUIDE



Model Years	Engine Liters	Cubic Inches	Application Description	Derale	Replaces OEM
FORD TRUCK (CONT.)					
F250 3/4 TON P/U 2WD (MEX) (CONT.)					
1982-1977	8-6.6L	400	Without A/C, S20G, S2CG, Z20G	22054	
1987-1983	8-6.9L	420	1F0D	22601	
1995-1994	8-7.3L	444	FFXD, KFXD	22609	
1994-1992	8-7.3L	444	Built from 02/1992, CFXD, MF0D, MFSD	22607	
1992-1988	8-7.3L	444	Built to 01/1992, MF0D	22601	
1995-1983	8-7.5L	460	A40G, GF0G, J40G, L40G	22052	
1979-1973	8-7.5L	460	A40G, GF0G, J40G, L40G	22052	
F250 3/4 TON P/U 4WD (MEX)					
1964-1961	6-3.7L	223	10G	22016	
1975-1965	6-3.9L	240	10G, A10G	22016	
1995-1993	6-4.9L	300	With 33mm pilot and 40mm hexagonal nut, YF0G, ZF0G	22155	
1995-1987	6-4.9L	300	With 30mm pilot and 36mm hexagonal nut, YF0G, ZF0G	22161	
1986-1983	6-4.9L	300	910P, Y10G	22061	
1982-1965	6-4.9L	300	10G, 910P, B10G, B1CG, E10G, K10G	22016	
1965	8-4.8L	292	20G	22016	
1993-1987	8-5.0L	302	With A/C, Without A/C, 20G, NFOG	22146	
1986-1980	8-5.0L	302	With A/C, F20G, G20G, G2CG, NFOG	22054	
1979-1978	8-5.0L	302	With A/C, 20G, G20G	22045	
1977-1976	8-5.0L	302	With A/C, F20G, G20G, G2CG, NFOG	22054	
1975-1973	8-5.0L	302	With A/C, 20G, G20G	22045	
1972	8-5.0L	302	With A/C, F20G, G20G, G2CG, NFOG	22054	
1971-1969	8-5.0L	302	With A/C, 20G, G20G	22045	
1986-1969	8-5.0L	302	Without A/C, 20G, F20G, G20G, G2CG, NFOG	22016	
1995-1988	8-5.8L	351	HF0G, RF0G	22146	
1982	8-5.8L	351	With A/C, G20G, S20G	22045	
1987-1977	8-5.8L	351	With A/C, G20G, H20G, H4HG	22054	
1987-1977	8-5.8L	351	Without A/C, 20G, G20G, H20G, H4HG, S20G, Y20G	22016	
1967-1965	8-5.8L	352	Without A/C, 20G, G20G, H20G, H4HG, S20G, Y20G	22016	
1976-1968	8-5.9L	360	Y20G	22016	
1976-1968	8-6.4L	390	H20G, M40G	22016	
1982-1977	8-6.6L	400	Without A/C, S20G, S2CG, Z20G	22054	
1987-1983	8-6.9L	420	1F0D	22601	
1995-1994	8-7.3L	444	FFXD, KFXD	22609	
1994-1992	8-7.3L	444	Built from 02/1992, CFXD, MF0D, MFSD	22607	
1992-1988	8-7.3L	444	Built to 01/1992, MF0D	22601	
1995-1983	8-7.5L	460	A40G, GF0G, J40G, L40G	22052	
1979-1973	8-7.5L	460	A40G, GF0G, J40G, L40G	22052	
F350 1 TON P/U 2WD (MEX)					
1966-1963	4-3.6L	220	F0D	22016	
1964-1961	6-3.7L	223	10G	22016	
1975-1965	6-3.9L	240	10G, A10G	22016	
1995-1993	6-4.9L	300	With 33mm pilot and 40mm hexagonal nut, YF0G	22155	
1995-1987	6-4.9L	300	With 30mm pilot and 36mm hexagonal nut, YF0G	22161	
1986-1983	6-4.9L	300	910P, Y10G	22061	
1982-1965	6-4.9L	300	10G, B10G, B1CG, E10G, K10G	22016	
1977-1965	8-4.7L	289	20G, 40G	22016	
1965	8-4.8L	292	20G	22016	
1995-1987	8-5.0L	302	With A/C, Without A/C, 20G, F0G, NFOG	22146	
1986-1978	8-5.0L	302	With A/C, 20G, F20G, G20G	22045	
1977	8-5.0L	302	With A/C, G20G	22054	
1972	8-5.0L	302	With A/C, G20G, G2CG	22054	

Model Years	Engine Liters	Cubic Inches	Application Description	Derale	Replaces OEM
1976-1965	8-5.0L	302	With A/C, 20G, 40G, F20G, G20G	22045	
1986-1965	8-5.0L	302	Without A/C, 20G, 40G, F20G, G20G, G2CG	22016	
1995-1988	8-5.8L	351	With A/C, Without A/C, 20G, HF0G	22146	
1987-1986	8-5.8L	351	With A/C, 20G	22045	
1982	8-5.8L	351	With A/C, 20G, S20G	22045	
1987-1977	8-5.8L	351	With A/C, G20G, H20G, H4HG	22054	
1987-1977	8-5.8L	351	Without A/C, 20G, G20G, H20G, H4HG, S20G	22016	
1967-1965	8-5.8L	352	With A/C, 20G, 40G, S20G	22045	
1967-1965	8-5.8L	352	Without A/C, 20G, 40G, G20G, H20G, H4HG, S20G, Y20G	22016	
1976-1968	8-5.9L	360	Y20G	22016	
1976-1968	8-6.4L	390	H20G, M40G	22016	
1982-1977	8-6.6L	400	S20G, S2CG, Z20G	22054	
1987-1983	8-6.9L	420	1F0D	22601	
1995-1992	8-7.3L	444	Built from 02/1992, CFXD, FFXD, KFXD, MF0D, MFSD	22607	
1992-1988	8-7.3L	444	Built to 01/1992, MF0D	22601	
1995-1983	8-7.5L	460	GF0G, L40G	22052	
1979-1973	8-7.5L	460	GF0G, J40G, L40G	22052	
F350 1 TON P/U 4WD (MEX)					
1975-1967	6-3.9L	240	10G, A10G	22016	
1989	6-4.9L	300	With 30mm pilot and 36mm hexagonal nut, YF0G	22161	
1986-1985	6-4.9L	300	910P, Y10G	22061	
1982	6-4.9L	300	10G, B10G, B1CG, E10G, K10G	22016	
1979	6-4.9L	300	10G, B10G, B1CG, E10G, K10G	22016	
1975-1967	6-4.9L	300	10G, B10G, B1CG, E10G, K10G	22016	
1975-1967	8-4.7L	289	20G, 40G	22016	
1995-1994	8-5.0L	302	With A/C, Without A/C, 20G, F0G, NFOG	22146	
1992-1987	8-5.0L	302	With A/C, Without A/C, 20G, F0G, NFOG	22146	
1986-1983	8-5.0L	302	With A/C, 20G, 40G, F20G, G20G	22045	
1986-1983	8-5.0L	302	Without A/C, 20G, 40G, F20G, G20G, G2CG	22016	
1980-1979	8-5.0L	302	With A/C, 20G, 40G, F20G, G20G	22045	
1980-1979	8-5.0L	302	Without A/C, 20G, 40G, F20G, G20G, G2CG	22016	
1972	8-5.0L	302	With A/C, G20G, G2CG	22054	
1975-1967	8-5.0L	302	With A/C, 20G, 40G, F20G, G20G	22045	
1975-1967	8-5.0L	302	Without A/C, 20G, 40G, F20G, G20G, G2CG	22016	
1995-1988	8-5.8L	351	With A/C, Without A/C, 20G, HF0G	22146	
1987-1986	8-5.8L	351	With A/C, 20G, 40G, S20G	22045	
1987-1979	8-5.8L	351	With A/C, G20G, H20G, H4HG	22054	
1987-1979	8-5.8L	351	Without A/C, 20G, 40G, G20G, H20G, H4HG, S20G, Y20G	22016	
1967	8-5.8L	352	With A/C, 20G, 40G, S20G	22045	
1967	8-5.8L	352	Without A/C, 20G, 40G, G20G, H20G, H4HG, S20G, Y20G	22016	
1975-1968	8-5.9L	360	Y20G	22016	
1975-1968	8-6.4L	390	H20G, M40G	22016	
1982-1979	8-6.6L	400	S20G, S2CG, Z20G	22054	
1987-1983	8-6.9L	420	1F0D	22601	
1995-1992	8-7.3L	444	Built from 02/1992, CFXD, FFXD, KFXD, MF0D, MFSD	22607	
1992-1988	8-7.3L	444	Built to 01/1992, MF0D	22601	
1995-1983	8-7.5L	460	GF0G, J40G, L40G	22052	
1979	8-7.5L	460	GF0G, J40G, L40G	22052	
1975-1973	8-7.5L	460	GF0G, J40G, L40G	22052	



FAN CLUTCH APPLICATION GUIDE

Model Years	Engine Liters	Cubic Inches	Application Description	Derale	Replaces OEM
FORD TRUCK (CONT.)					
FALCON (MEX)					
1965-1962	6-2.8L	170	10G	22016	
1965-1963	6-3.3L	200	10G	22016	
1964-1962	8-4.3L	260	20G	22016	
1965-1963	8-4.7L	289	20G, 40G	22016	
FALCON RANCHERO (MEX)					
1961	6-2.8L	170	10G	22016	
RANCHERO (MEX)					
1968-1966	6-3.3L	200	10G, T1CG, T20G	22016	
1973-1969	6-4.1L	250	L1CG	22016	
1967-1966	8-4.7L	289	20G, 40G, C20G	22016	
1979-1977	8-5.0L	302	F2CG	22016	
1974-1968	8-5.0L	302	F2CG	22016	
1979-1969	8-5.8L	351	H20G, H2CG, M4CG, Q4CG, Q4HG	22016	
1969-1967	8-6.4L	390	H40G, S40G, S4CG, Y40G	22016	
1978-1972	8-6.6L	400	S20G, S2CG	22016	
1974-1968	8-7.0L	428	C4CG, C4HG, J4HG, N4CG, Q4HG, R4HG	22016	
1977-1974	8-7.5L	460	A4CG	22038	
RANGER 2WD (MEX)					
1988-1983	4-2.0L	122	C10G, C20G	22010	
1987-1985	4-2.3L	140	EFOG	22065	
1995-1983	4-2.3L	140	A10G, AF0G, BF0F	22010	
1985-1983	6-2.8L	171	S20G	22060	
1992-1986	6-2.9L	177	TF0G	22060	
1995	6-3.0L	183	With heavy duty cooling, UF0G	22078	
1995-1991	6-3.0L	183	Standard cooling, UF0G	22064	
1995-1990	6-4.0L	245	XF0G	22167	
RANGER 4WD (MEX)					
1986	4-2.0L	122	C10G	22010	
1984	4-2.0L	122	C10G	22010	
1987-1985	4-2.3L	140	EFOG	22065	
1995-1983	4-2.3L	140	A10G, AF0G, BF0F	22010	
1985-1983	6-2.8L	171	S20G	22060	
1992-1986	6-2.9L	177	TF0G	22060	
1995	6-3.0L	183	With heavy duty cooling, UF0G	22078	
1995-1993	6-3.0L	183	Standard cooling, UF0G	22064	
1991	6-3.0L	183	Standard cooling, UF0G	22064	
1995-1990	6-4.0L	245	XF0G	22167	
FREIGHTLINER					
SPRINTER 2500					
2006-2002	L5-2.7 DIESEL	165	Turbo, VIN#1, 2, 4	22328	
SPRINTER 3500					
2006-2002	L5-2.7 DIESEL	165	Turbo, VIN#1, 2, 4	22328	
GEO					
TRACKER					
1997-1989	L4-1.6	98	VIN#6, U	22068	91173035
GEO TRUCK					
TRACKER 2WD (MEX)					
1996-1991	4-1.6L	097	6F0G, UT0G	22068	
TRACKER 4WD (MEX)					
1996-1989	4-1.6L	097	6F0G, UT0G	22068	
GMC					
C1500					
1984-1980	L6-4.1	250	BIG TEN, A/C, VIN#D	22043	22049775
1984-1980	L6-4.1	250	BIG TEN, Exc.A/C, VIN#D	22043	22050660
1980	L6-4.8	292	BIG TEN, A/C, Exc.A/C, VIN#D, T	22043	22049775
1980	L6-4.8	292	BIG TEN, A/C, VIN#T	22043	22050661

Model Years	Engine Liters	Cubic Inches	Application Description	Derale	Replaces OEM
1998-1997	V6-4.3	262	SIERRA, SIERRA XC, A/C (Exc.Towing Package), A/C (Exc.Towing Package) (11 Blade Composite Fan), VIN#W	22158	15022299
1998-1997	V6-4.3	262	SIERRA, SIERRA XC, A/C (Towing Package), A/C (Towing Package) (11 Blade Composite Fan), VIN#W	22158	15022300
1997-1996	V6-4.3	262	SIERRA, SIERRA XC, A/C (Exc.Towing Package), A/C (Exc.Towing Package) (5 Blade Steel Fan), VIN#W	22158	15977341
1997-1996	V6-4.3	262	SIERRA, SIERRA XC, A/C (Towing Package), A/C (Towing Package) (5 Blade Steel Fan), VIN#W	22158	15999126
1998-1996	V6-4.3	262	SIERRA, SIERRA XC, Exc.A/C, VIN#W	22162	22149834
1995-1994	V6-4.3	262	SIERRA, SIERRA XC, VIN#Z	22145	22124529
1995-1993	V6-4.3	262	SIERRA, SIERRA XC, VIN#Z	22142	22124526
1993-1988	V6-4.3	262	SIERRA, SIERRA XC, VIN#Z	22145	15671898
1995-1988	V6-4.3	262	SIERRA, SIERRA XC, VIN#Z	22145	22149568
1995-1988	V6-4.3	262	SIERRA, SIERRA XC, VIN#Z	22140	22149569
1986-1985	V6-4.3	262	VIN#N	22045	22049776
1986-1985	V6-4.3	262	VIN#N	22049	22050676
1986-1985	V6-4.3	262	VIN#N	22045	88961767
1999-1997	V8-5.0	305	SIERRA, SIERRA XC, A/C (Exc.Towing Package), A/C (Exc.Towing Package) (11 Blade Composite Fan), VIN#M, W	22158	15022299
1999-1997	V8-5.0	305	SIERRA, SIERRA XC, A/C (Towing Package), A/C (Towing Package) (11 Blade Composite Fan), VIN#M, W	22158	15022300
1997-1996	V8-5.0	305	SIERRA, SIERRA XC, A/C (Exc.Towing Package), A/C (Exc.Towing Package) (5 Blade Steel Fan), VIN#M, W	22158	15977341
1997-1996	V8-5.0	305	SIERRA, SIERRA XC, A/C (Towing Package), A/C (Towing Package) (5 Blade Steel Fan), VIN#M, W	22158	15999126
1998-1996	V8-5.0	305	SIERRA, SIERRA XC, Exc.A/C, VIN#M, W	22162	22149834
1995-1992	V8-5.0	305	SIERRA, SIERRA XC, VIN#H, Z	22145	22124529
1989-1988	V8-5.0	305	SIERRA, SIERRA XC, VIN#H, Z	22145	15671898
1988	V8-5.0	305	SIERRA, SIERRA XC, VIN#H, Z	22145	22124529
1995-1988	V8-5.0	305	SIERRA, SIERRA XC, VIN#H, Z	22145	22149568
1995-1988	V8-5.0	305	SIERRA, SIERRA XC, VIN#H, Z	22140	22149569
1986-1985	V8-5.0	305	VIN#F, H, N	22049	22050676
1986-1985	V8-5.0	305	VIN#F, N	22045	22049776
1986-1985	V8-5.0	305	VIN#H, N	22045	88961767
1984-1982	V8-5.0	305	VIN#F, H	22045	22050671
1986-1982	V8-5.0	305	VIN#F, H	22045	22050672
1981	V8-5.0	305	VIN#H	22045	14006730
1982-1980	V8-5.0	305	BIG TEN, VIN#F, G, H	22049	22008464
1981-1980	V8-5.0	305	BIG TEN, VIN#F, G, H	22045	22050651
1999-1997	V8-5.7	350	SIERRA, SIERRA XC, A/C (Exc.Towing Package), A/C (Exc.Towing Package) (11 Blade Composite Fan), VIN#M, R, W	22158	15022299
1999-1997	V8-5.7	350	SIERRA, SIERRA XC, A/C (Towing Package), A/C (Towing Package) (11 Blade Composite Fan), VIN#M, R, W	22158	15022300
1997-1996	V8-5.7	350	SIERRA, SIERRA XC, A/C (Exc.Towing Package), A/C (Exc.Towing Package) (5 Blade Steel Fan), VIN#M, R, W	22158	15977341

FAN CLUTCH APPLICATION GUIDE



Model Years	Engine Liters	Cubic Inches	Application Description	Derale	Replaces OEM
GMC (CONT.)					
C1500 (CONT.)					
1997-1996	V8-5.7	350	SIERRA, SIERRA XC, A/C (Towing Package), A/C (Towing Package) (5 Blade Steel Fan), VIN#M, R, W	22158	15999126
1998-1996	V8-5.7	350	SIERRA, SIERRA XC, Exc.A/C, VIN#M, R, W	22162	22149834
1995-1994	V8-5.7	350	SIERRA, SIERRA XC, VIN#H, K, Z	22145	22124529
1995-1993	V8-5.7	350	SIERRA, SIERRA XC, VIN#K, Z	22142	22124526
1993-1988	V8-5.7	350	SIERRA, SIERRA XC, VIN#H, K, Z	22145	15671898
1995-1988	V8-5.7	350	SIERRA, SIERRA XC, VIN#H, K, Z	22145	22149568
1995-1988	V8-5.7	350	SIERRA, SIERRA XC, VIN#H, K, Z	22140	22149569
1986-1985	V8-5.7	350	VIN#F, H, L, M	22045	22050672
1986-1985	V8-5.7	350	VIN#F, H, L, M, N	22049	22050676
1986-1985	V8-5.7	350	VIN#H, L, N	22045	88961767
1986-1984	V8-5.7	350	A/C, VIN#F, L, N	22045	22049776
1983-1982	V8-5.7	350	A/C, VIN#L	22045	15665117
1984-1982	V8-5.7	350	Exc.A/C, VIN#F, H, L	22045	22050671
1981-1980	V8-5.7	350	A/C, VIN#Z	22045	14006732
1981-1980	V8-5.7	350	Exc.A/C, VIN#Z	22045	14006731
1981-1980	V8-5.7	350	BIG TEN, VIN#F, G, H, L, M, P	22045	22050651
1981-1980	V8-5.7	350	BIG TEN, VIN#L	22045	14006730
1993-1988	V8-6.2	379	SIERRA, SIERRA XC, VIN#C	22154	15671895
1986-1985	V8-6.2	379	VIN#C, J	22052	15677108
1986-1985	V8-6.2	379	VIN#C, J	22052	15625460
1984-1983	V8-6.2	379	VIN#C	22052	14061688
1983	V8-6.2	379	VIN#C	22052	14061689
1984-1982	V8-6.2	379	Exc.Towing Package, VIN#C	22052	14050448
1982	V8-6.2	379	Towing Package, VIN#C, J	22602	14032392
1984-1982	V8-6.2	379	VIN#C, J	22052	14032395
1997	V8-6.5	395	SIERRA, SIERRA XC, Turbo, VIN#F	22613	15022302
1996-1994	V8-6.5	395	SIERRA, SIERRA XC, Turbo, VIN#P, S	22605	15991496
1980	V8-7.4	454	BIG TEN, VIN#L, S, W	22045	14006730
C2500					
1984-1980	L6-4.1	250	A/C, VIN#D	22043	22049775
1984-1980	L6-4.1	250	Exc.A/C, VIN#D	22043	22050660
1986-1985	L6-4.8	292	VIN#T	22045	88961767
1984	L6-4.8	292	A/C, VIN#T	22045	14007833
1984-1980	L6-4.8	292	A/C, Exc.A/C, VIN#D, T	22043	22049775
1981-1980	L6-4.8	292	A/C, VIN#T	22026	22008474
1995-1994	V6-4.3	262	SIERRA, VIN#Z	22145	22124529
1995-1993	V6-4.3	262	SIERRA, SIERRA XC, VIN#Z	22142	22124526
1993-1988	V6-4.3	262	SIERRA, SIERRA XC, VIN#Z	22145	15671898
1995-1988	V6-4.3	262	SIERRA, SIERRA XC, VIN#Z	22145	22149568
1995-1988	V6-4.3	262	SIERRA, SIERRA XC, VIN#Z	22140	22149569
1986-1985	V6-4.3	262	VIN#N	22045	22049776
1986-1985	V6-4.3	262	VIN#N	22049	22050676
1986-1985	V6-4.3	262	VIN#N, T	22045	88961767
1998-1997	V8-5.0	305	SIERRA, SIERRA XC, A/C (Exc.Towing Package), A/C (Exc.Towing Package) (11 Blade Composite Fan), VIN#M	22158	15022299
1998-1997	V8-5.0	305	SIERRA, SIERRA XC, A/C (Towing Package), A/C (Towing Package) (11 Blade Composite Fan), VIN#M	22158	15022300

Model Years	Engine Liters	Cubic Inches	Application Description	Derale	Replaces OEM
1997-1996	V8-5.0	305	SIERRA, SIERRA XC, A/C (Exc.Towing Package), A/C (Exc.Towing Package) (5 Blade Steel Fan), VIN#M	22158	15977341
1997-1996	V8-5.0	305	SIERRA, SIERRA XC, A/C (Towing Package), A/C (Towing Package) (5 Blade Steel Fan), VIN#M	22158	15999126
1998-1996	V8-5.0	305	SIERRA, SIERRA XC, Exc.A/C, VIN#M	22162	22149834
1995-1992	V8-5.0	305	SIERRA, SIERRA XC, VIN#H, Z	22145	22124529
1990-1988	V8-5.0	305	SIERRA, SIERRA XC, VIN#H, Z	22145	15671898
1995-1988	V8-5.0	305	SIERRA, SIERRA XC, VIN#H, Z	22145	22149568
1995-1988	V8-5.0	305	SIERRA, SIERRA XC, VIN#H, Z	22140	22149569
1986	V8-5.0	305	VIN#H, N	22045	22049776
1985	V8-5.0	305	VIN#H, N	22049	22050676
1986-1985	V8-5.0	305	VIN#H, N, T	22045	88961767
1982	V8-5.0	305	VIN#H	22049	22008464
1984-1982	V8-5.0	305	VIN#H	22045	22050671
1986-1982	V8-5.0	305	VIN#H	22045	22050672
1981-1980	V8-5.0	305	VIN#G, H	22045	22050651
2000-1997	V8-5.7	350	SIERRA, SIERRA XC, A/C (Exc.Towing Package), A/C (Exc.Towing Package) (11 Blade Composite Fan), VIN#M, R	22158	15022299
2000-1997	V8-5.7	350	SIERRA, SIERRA XC, A/C (Towing Package), A/C (Towing Package) (11 Blade Composite Fan), VIN#M, R	22158	15022300
1997-1996	V8-5.7	350	SIERRA, SIERRA XC, A/C (Exc.Towing Package), A/C (Exc.Towing Package) (5 Blade Steel Fan), VIN#M, R	22158	15977341
1997-1996	V8-5.7	350	SIERRA, SIERRA XC, A/C (Towing Package), A/C (Towing Package) (5 Blade Steel Fan), VIN#M, R	22158	15999126
2000-1996	V8-5.7	350	SIERRA, SIERRA XC, Exc.A/C, VIN#M, R	22162	22149834
1995-1994	V8-5.7	350	SIERRA, SIERRA XC, VIN#H, K, Z	22145	22124529
1995-1993	V8-5.7	350	SIERRA, SIERRA XC, VIN#K, Z	22142	22124526
1993-1988	V8-5.7	350	SIERRA, SIERRA XC, VIN#H, K, Z	22145	15671898
1995-1988	V8-5.7	350	SIERRA, SIERRA XC, VIN#H, K, Z	22145	22149568
1995-1988	V8-5.7	350	SIERRA, SIERRA XC, VIN#H, K, Z	22140	22149569
1986-1985	V8-5.7	350	VIN#H, L, M, N, T	22045	88961767
1986-1985	V8-5.7	350	VIN#L, M, N	22049	22050676
1986-1984	V8-5.7	350	A/C, VIN#H, L	22045	22049776
1983-1982	V8-5.7	350	A/C, VIN#L	22045	15665117
1984-1982	V8-5.7	350	Exc.A/C, VIN#H, L, M	22045	22050671
1986-1982	V8-5.7	350	VIN#H, L, M	22045	22050672
1981-1980	V8-5.7	350	VIN#H, L, M, P	22045	22050651
1984-1980	V8-5.7	350	VIN#M	22045	14007833
1993-1988	V8-6.2	379	SIERRA, SIERRA XC, VIN#C, J	22154	15671895
1986-1985	V8-6.2	379	VIN#C, J	22052	15625460
1986-1985	V8-6.2	379	VIN#C, J	22052	15677108
1984-1983	V8-6.2	379	VIN#C	22052	14061688
1983	V8-6.2	379	VIN#C, J	22052	14061689
1984-1982	V8-6.2	379	Exc.Towing Package, VIN#C, J	22052	14050448
1982	V8-6.2	379	Towing Package, VIN#C, J	22602	14032392
1984-1982	V8-6.2	379	VIN#C, J	22052	14032395
2000-1999	V8-6.5	395	Turbo, VIN#F	22614	15029405



FAN CLUTCH APPLICATION GUIDE

Model Years	Engine Liters	Cubic Inches	Application Description	Derale	Replaces OEM
GMC (CONT.)					
C2500 (CONT.)					
1999-1997	V8-6.5 DIESEL	395	SIERRA, SIERRA XC, Turbo, VIN#F, S	22613	15022302
1996-1994	V8-6.5 DIESEL	395	SIERRA, SIERRA XC, Turbo, VIN#F, P, S	22605	15991496
1993-1992	V8-6.5 DIESEL	395	SIERRA, SIERRA XC, Turbo, VIN#F	22606	15671935
2000-1996	V8-7.4	454	SIERRA, SIERRA XC, VIN#J	22145	15022301
1993-1991	V8-7.4	454	SIERRA, SIERRA XC, VIN#N	22145	15671897
1995-1991	V8-7.4	454	SIERRA, SIERRA XC, VIN#N	22145	15699657
1986-1985	V8-7.4	454	VIN#H, L, M, N, W	22045	88961767
1986-1985	V8-7.4	454	VIN#W	22045	15963247
1984-1982	V8-7.4	454	VIN#M, W	22045	14007833
1984-1981	V8-7.4	454	VIN#W	22045	14007832
1984-1980	V8-7.4	454	VIN#S, W	22045	14015569
C3500					
1980	L6-4.1	250	A/C, VIN#D	22043	22049775
1980	L6-4.1	250	Exc.A/C, VIN#D	22043	22050660
1986-1985	L6-4.8	292	VIN#T	22045	88961767
1984	L6-4.8	292	A/C, VIN#T	22045	14007833
1981-1980	L6-4.8	292	A/C, VIN#T	22026	22008474
1984-1980	L6-4.8	292	Exc.A/C, VIN#T	22043	22049775
1986	V8-5.0	305	VIN#H	22045	22050672
1986	V8-5.0	305	VIN#H	22049	22050676
1986	V8-5.0	305	VIN#H, T	22045	88961767
2000-1997	V8-5.7	350	SIERRA, SIERRA XC, A/C (Exc.Towing Package), A/C (Exc.Towing Package) (11 Blade Composite Fan), VIN#R	22158	15022299
2000-1997	V8-5.7	350	SIERRA, SIERRA XC, A/C (Towing Package), A/C (Towing Package) (11 Blade Composite Fan), VIN#R	22158	15022300
1997-1996	V8-5.7	350	SIERRA, SIERRA XC, A/C (Exc.Towing Package), A/C (Exc.Towing Package) (5 Blade Steel Fan), VIN#R	22158	15977341
1997-1996	V8-5.7	350	SIERRA, SIERRA XC, A/C (Towing Package), A/C (Towing Package) (5 Blade Steel Fan), VIN#R	22158	15999126
2000-1996	V8-5.7	350	SIERRA, SIERRA XC, Exc.A/C, VIN#R	22162	22149834
1994	V8-5.7	350	SIERRA, SIERRA XC, VIN#K	22145	22124529
1995-1993	V8-5.7	350	SIERRA, SIERRA XC, VIN#K	22142	22124526
1993-1988	V8-5.7	350	SIERRA, SIERRA XC, VIN#K	22145	15671898
1995-1988	V8-5.7	350	SIERRA, SIERRA XC, VIN#K	22145	22149568
1986-1985	V8-5.7	350	VIN#H, M	22045	88961767
1986-1985	V8-5.7	350	VIN#M	22049	22050676
1984-1982	V8-5.7	350	VIN#M	22045	22050671
1986-1982	V8-5.7	350	VIN#M	22045	22050672
1981-1980	V8-5.7	350	VIN#L, M	22045	22050651
1984-1980	V8-5.7	350	VIN#M	22045	14007833
1993-1988	V8-6.2 DIESEL	379	SIERRA, SIERRA XC, VIN#J	22154	15671895
1986-1985	V8-6.2 DIESEL	379	VIN#J	22052	15625460
1986-1985	V8-6.2 DIESEL	379	VIN#J	22052	15677108
1983	V8-6.2 DIESEL	379	VIN#J	22052	14061689
1982	V8-6.2 DIESEL	379	VIN#J	22602	14032392
1984-1982	V8-6.2 DIESEL	379	VIN#J	22052	14032395
1984-1982	V8-6.2 DIESEL	379	VIN#J	22052	14050448
2002-1999	V8-6.5 DIESEL	395	HD, HD CHASSIS CAB, Turbo, VIN#F	22614	15029405

Model Years	Engine Liters	Cubic Inches	Application Description	Derale	Replaces OEM
1999-1997	V8-6.5 DIESEL	395	SIERRA, SIERRA XC, Turbo, VIN#F, S	22613	15022302
1996-1994	V8-6.5 DIESEL	395	SIERRA, SIERRA XC, Turbo, VIN#F	22605	15991496
1993-1992	V8-6.5 DIESEL	395	SIERRA, SIERRA XC, Turbo, VIN#F	22606	15671935
2000-1996	V8-7.4	454	SIERRA, SIERRA XC, VIN#J	22145	15022301
1993-1988	V8-7.4	454	SIERRA, SIERRA XC, VIN#N	22145	15671897
1995-1988	V8-7.4	454	SIERRA, SIERRA XC, VIN#N	22145	15699657
1986-1985	V8-7.4	454	VIN#H, M, W	22045	88961767
1986-1985	V8-7.4	454	VIN#W	22045	15963247
1984-1982	V8-7.4	454	VIN#M, W	22045	14007833
1984-1981	V8-7.4	454	VIN#W	22045	14007832
1984-1980	V8-7.4	454	VIN#S, W	22045	14015569
2002-2001	V8-8.1	496	HD, HD CHASSIS CAB, VIN#G	22158	15049054
CABALLERO					
1984-1980	V6-3.8	229	VIN#9, K	22049	22050676
1984-1980	V6-3.8	231	VIN#A	22049	22050662
1987-1985	V6-4.3	262	VIN#9, K, Z	22049	22050676
1982-1980	V8-4.4	267	VIN#9, J, K, Z	22049	22050676
1982-1980	V8-4.4	267	VIN#J	22045	22049776
1982-1980	V8-4.4	267	VIN#J	22049	22075085
1987-1985	V8-5.0	305	Federal, VIN#H, J	22045	22049776
1984-1982	V8-5.0	305	A/C (Heavy Duty Cooling) (Federal), VIN#H	22045	22050672
1984-1981	V8-5.0	305	Exc.A/C, VIN#H	22049	22050656
1984-1980	V8-5.0	305	A/C (Exc.Heavy Duty Cooling), VIN#H, J	22049	22075085
1987-1980	V8-5.0	305	A/C (Heavy Duty Cooling) (Calif), Calif, VIN#H	22045	15665117
1981-1980	V8-5.0	305	Federal, VIN#H, J	22045	22049776
1980	V8-5.0	305	VIN#9, H, J, K, Z	22049	22050676
1984-1983	V8-5.7 DIESEL	350	Exc.Heavy Duty Cooling, VIN#N	22049	22049774
1984-1983	V8-5.7 DIESEL	350	Heavy Duty Cooling, VIN#N	22045	12529772
CANYON					
2006-2004	L4-2.8	169	SL, SLE, WT, Z71 FLEET, Z71 SL, Z71 SLE, Z85 SL, Z85 SLE, VIN#8	22023	15106620
2009-2007	L4-2.9	178	SL, SLE, SLT, WT, Z71 FLEET, Z71 SL, Z71 SLE, Z85 SL, Z85 SLE, VIN#8, 9	22023	15106620
2006-2004	L5-3.5	211	SLE, SLT, WT, Z71 FLEET, Z71 SL, Z71 SLE, Z85 SL, Z85 SLE, VIN#6	22173	15106619
2008-2007	L5-3.7	223	SLE, SLT, WT, Z71 FLEET, Z71 SL, Z71 SLE, Z85 SL, Z85 SLE, VIN#6, E	22173	15106619
ENVOY					
2009-2008	L6-4.2	256	SLE, SLT, VIN#S	22627	25816289
2007	L6-4.2	256	SLE, SLT, VIN#S	22330	15802525
2006-2003	L6-4.2	256	SLE, SLT, XL, XL SLE, XL SLT, XUV, XUV SLE, XUV SLT, VIN#S	22310	15293048
2002	L6-4.2	256	XL, VIN#S	22310	10383029
2009-2008	V8-5.3	325	DENALI, SLE, SLT, VIN#M, S	22627	25816289
2007	V8-5.3	325	DENALI, VIN#M	22330	25790869
2006-2003	V8-5.3	323	DENALI, SLE, SLT, XL, XL DENALI, XL SLE, XL SLT, XUV, XUV SLE, XUV SLT, VIN#M, P, S	22310	15293048
G1500					
1984-1982	L6-4.1	250	RALLY, VANDURA, Exc.A/C, VIN#D	22049	22050667
1984-1980	L6-4.1	250	RALLY, VANDURA, A/C, VIN#D	22049	22049785
1995-1988	V6-4.3	262	RALLY, VANDURA, VIN#Z	22153	22135975
1991-1987	V6-4.3	262	RALLY, VANDURA, VIN#Z	22145	15671898
1995-1987	V6-4.3	262	RALLY, VANDURA, VIN#Z	22142	22124526
1989-1987	V6-4.3	262	RALLY, VANDURA, VIN#Z	22145	22124529
1995-1987	V6-4.3	262	RALLY, VANDURA, VIN#Z	22145	22149568
1986-1985	V6-4.3	262	RALLY, VANDURA, VIN#N	22026	12529774

FAN CLUTCH APPLICATION GUIDE



Model Years	Engine Liters	Cubic Inches	Application Description	Derale	Replaces OEM
GMC (CONT.)					
G1500 (CONT.)					
1986-1985	V6-4.3	262	RALLY, VANDURA, VIN#N	22045	22049776
1986-1985	V6-4.3	262	RALLY, VANDURA, VIN#N	22026	22050674
1995-1988	V8-5.0	305	RALLY, VANDURA, VIN#H, Z	22153	22135975
1991-1987	V8-5.0	305	RALLY, VANDURA, VIN#H, Z	22145	15671898
1995-1987	V8-5.0	305	RALLY, VANDURA, VIN#H, Z	22142	22124526
1989-1987	V8-5.0	305	RALLY, VANDURA, VIN#H, Z	22145	22124529
1995-1987	V8-5.0	305	RALLY, VANDURA, VIN#H, Z	22145	22149568
1986-1984	V8-5.0	305	RALLY, VANDURA, VIN#F, H, N	22045	22049776
1983-1982	V8-5.0	305	RALLY, VANDURA, Exc.A/C, VIN#D, H	22049	22050667
1986-1981	V8-5.0	305	RALLY, VANDURA, VIN#F, H, N	22026	12529774
1986-1981	V8-5.0	305	RALLY, VANDURA, VIN#F, H, N	22026	22050674
1981	V8-5.0	305	RALLY, VANDURA, VIN#G, H	22043	22050666
1980	V8-5.0	305	RALLY, VANDURA, VIN#G	22045	14010295
1983-1980	V8-5.0	305	RALLY, VANDURA, VIN#G, H	22045	14020668
1993-1990	V8-5.7	350	RALLY, VANDURA, VIN#H, K, Z	22145	22149568
1993-1988	V8-5.7	350	RALLY, VANDURA, VIN#H, K, Z	22153	22135975
1991-1987	V8-5.7	350	RALLY, VANDURA, VIN#H, K, Z	22145	15671898
1993-1987	V8-5.7	350	RALLY, VANDURA, VIN#H, K, Z	22142	22124526
1988-1987	V8-5.7	350	RALLY, VANDURA, VIN#H, K, Z	22145	22124529
1988-1987	V8-5.7	350	RALLY, VANDURA, VIN#H, K, Z	22145	22149568
1986-1984	V8-5.7	350	RALLY, VANDURA, VIN#F, H, L, N	22045	22049776
1983-1982	V8-5.7	350	RALLY, VANDURA, VIN#F, H, L, N	22026	12529774
1986-1982	V8-5.7	350	RALLY, VANDURA, VIN#F, H, L, N	22026	22050674
1981-1980	V8-5.7	350	RALLY, VANDURA, VIN#G, H, L	22045	14020668
1980	V8-5.7	350	RALLY, VANDURA, VIN#L	22045	14006730
G2500					
1984-1982	L6-4.1	250	RALLY, VANDURA, Exc.A/C (Exc.Heavy Duty Cooling), VIN#D	22026	22050674
1984-1980	L6-4.1	250	RALLY, VANDURA, A/C (Heavy Duty Cooling), VIN#D	22049	22049785
1995-1988	V6-4.3	262	RALLY, VANDURA, VIN#Z	22153	22135975
1991-1987	V6-4.3	262	RALLY, VANDURA, VIN#Z	22145	15671898
1995-1987	V6-4.3	262	RALLY, VANDURA, VIN#Z	22142	22124526
1989-1987	V6-4.3	262	RALLY, VANDURA, VIN#Z	22145	22124529
1995-1987	V6-4.3	262	RALLY, VANDURA, VIN#Z	22145	22149568
1986-1985	V6-4.3	262	RALLY, VANDURA, Exc.A/C (Exc.Heavy Duty Cooling), VIN#D, N	22026	22050674
1986-1985	V6-4.3	262	RALLY, VANDURA, VIN#N	22026	12529774
1986-1985	V6-4.3	262	RALLY, VANDURA, VIN#N	22045	22049776
1995-1988	V8-5.0	305	RALLY, VANDURA, VIN#H, Z	22153	22135975
1991-1987	V8-5.0	305	RALLY, VANDURA, VIN#H, Z	22145	15671898
1995-1987	V8-5.0	305	RALLY, VANDURA, VIN#H, Z	22142	22124526
1989-1987	V8-5.0	305	RALLY, VANDURA, VIN#H, Z	22145	22124529
1995-1987	V8-5.0	305	RALLY, VANDURA, VIN#H, Z	22145	22149568
1986-1984	V8-5.0	305	RALLY, VANDURA, VIN#F, H, N	22045	22049776
1983-1982	V8-5.0	305	RALLY, VANDURA, VIN#H	22049	22050667
1984-1981	V8-5.0	305	RALLY, VANDURA, Exc.A/C (Exc.Heavy Duty Cooling), VIN#D, F, H, N	22026	22050674
1986-1981	V8-5.0	305	RALLY, VANDURA, VIN#F, H, N	22026	12529774
1981	V8-5.0	305	RALLY, VANDURA, VIN#G, H	22043	22050666
1983-1980	V8-5.0	305	RALLY, VANDURA, VIN#G, H	22045	14020668
1980	V8-5.0	305	RALLY, VIN#G	22045	14010295
1995-1993	V8-5.7	350	RALLY, VANDURA, VIN#H, K, Z	22153	22135975
1992	V8-5.7	350	RALLY, VANDURA, VIN#H, K, Z	22145	22149568
1990	V8-5.7	350	RALLY, VANDURA, VIN#H, K, Z	22145	22149568
1991-1988	V8-5.7	350	RALLY, VANDURA, VIN#H, K, Z	22153	22135975
1991-1987	V8-5.7	350	RALLY, VANDURA, VIN#H, K, Z	22145	15671898
1995-1987	V8-5.7	350	RALLY, VANDURA, VIN#H, K, Z	22142	22124526
1988-1987	V8-5.7	350	RALLY, VANDURA, VIN#H, K, Z	22145	22124529
1986-1984	V8-5.7	350	RALLY, VANDURA, VIN#F, H, L, N	22045	22049776
1986-1981	V8-5.7	350	RALLY, VANDURA, Exc.A/C (Exc.Heavy Duty Cooling), VIN#D, F, H, L, M, N	22026	22050674

Model Years	Engine Liters	Cubic Inches	Application Description	Derale	Replaces OEM
1983-1980	V8-5.7	350	RALLY, VANDURA, VIN#F, H, L, N	22026	12529774
1980	V8-5.7	350	RALLY, VANDURA, VIN#L, M	22045	14010295
1980	V8-5.7	350	RALLY, VANDURA, VIN#L, M	22045	15665117
1991-1985	V8-6.2	379	RALLY, VANDURA, VIN#C	22052	15625460
1993-1985	V8-6.2	379	RALLY, VANDURA, VIN#C	22052	15677108
1984	V8-6.2	379	RALLY, VANDURA, VIN#C	22052	14032395
1983	V8-6.2	379	RALLY, VANDURA, VIN#C	22052	14050448
1995-1994	V8-6.5	395	RALLY, VANDURA, VIN#P	22154	15685941
1980	V8-6.6	400	RALLY, VANDURA, VIN#R	22045	14010296
G3500					
1984-1982	L6-4.1	250	VANDURA, A/C (Heavy Duty Cooling), VIN#D	22049	22049785
1984-1982	L6-4.1	250	VANDURA, Exc.A/C (Exc.Heavy Duty Cooling), VIN#D	22026	22050674
1996-1988	V6-4.3	262	RALLY, SPECIAL, VANDURA, VIN#Z	22153	22135975
1996-1987	V6-4.3	262	RALLY, SPECIAL, VANDURA, VIN#Z	22145	22149568
1991-1987	V6-4.3	262	VANDURA, VIN#Z	22145	15671898
1989-1987	V6-4.3	262	VANDURA, VIN#Z	22145	22124529
1986-1985	V6-4.3	262	VANDURA, Exc.A/C (Exc.Heavy Duty Cooling), VIN#D, N	22026	22050674
1986-1985	V6-4.3	262	VANDURA, VIN#N	22026	12529774
1986-1985	V6-4.3	262	VANDURA, VIN#N	22045	22049776
1981	V8-5.0	305	VANDURA, VIN#H	22045	14020668
1992	V8-5.7	350	RALLY, VANDURA, VIN#K	22145	15644606
1996-1987	V8-5.7	350	RALLY, SPECIAL, VANDURA, VIN#K, Z	22153	22135975
1991-1987	V8-5.7	350	RALLY, VANDURA, VIN#K, Z	22145	15671898
1989-1987	V8-5.7	350	RALLY, VANDURA, VIN#K, Z	22145	22124529
1988-1987	V8-5.7	350	VIN#M	22045	22149527
1986	V8-5.7	350	RALLY, VANDURA, VIN#L, N	22045	22049776
1988-1985	V8-5.7	350	RALLY, VANDURA, VIN#M, N	22026	12529774
1983-1982	V8-5.7	350	RALLY, VANDURA, VIN#L, M, N	22026	12529774
1986-1981	V8-5.7	350	RALLY, VANDURA, Exc.A/C (Exc.Heavy Duty Cooling), VIN#D, L, M, N	22026	22050674
1980	V8-5.7	350	RALLY, VANDURA, VIN#L, M	22045	14010295
1988-1980	V8-5.7	350	RALLY, VANDURA, VIN#L, M	22045	88961767
1980	V8-5.7	350	RALLY, VANDURA, VIN#L, M, N	22026	12529774
1993-1985	V8-6.2	379	RALLY, VANDURA, VIN#C, J	22052	15677108
1984	V8-6.2	379	RALLY, VANDURA, Exc.A/C, VIN#J	22052	14032395
1984-1983	V8-6.2	379	RALLY, VANDURA, A/C, VIN#J	22052	14050448
1996-1994	V8-6.5	395	RALLY, SPECIAL, VANDURA, VIN#Y	22154	15685941
1980	V8-6.6	400	RALLY, VANDURA, VIN#R	22045	14010296
1996-1994	V8-7.4	454	RALLY, SPECIAL, VANDURA, VIN#N	22145	15699657
1993-1992	V8-7.4	454	RALLY, VANDURA, VIN#N	22145	15677100
1991-1989	V8-7.4	454	RALLY, VANDURA, VIN#N	22145	15671897
1988	V8-7.4	454	RALLY, SPECIAL, VANDURA, VIN#N	22145	15699657
JIMMY					
1984	L4-1.9	119	S15, VIN#A	22013	14076309
1984-1983	L4-1.9	119	S15, VIN#A	22048	14046527
1984	L4-2.0	122	S15, VIN#Y	22013	14076309
1984-1983	L4-2.0	122	S15, VIN#A, Y	22048	14046527
1988-1987	L4-2.5	151	S15, VIN#E	22147	22097066
1986	L4-2.5	151	S15, VIN#E	22026	22062566
1985	L4-2.5	151	S15, VIN#E	22056	14046527
1985	L4-2.5	151	S15, VIN#E	22056	15530775
1982-1980	L6-4.1	250	A/C, VIN#D	22043	22049775
1982-1980	L6-4.1	250	Exc.A/C, VIN#D	22043	22050660
1989-1987	V6-2.8	173	S15, A/C, VIN#R	22142	15981250
1989-1987	V6-2.8	173	S15, Exc.A/C, VIN#R	22179	15564860



FAN CLUTCH APPLICATION GUIDE

Model Years	Engine Liters	Cubic Inches	Application Description	Derale	Replaces OEM
GMC (CONT.)					
JIMMY (CONT.)					
1986	V6-2.8	173	S15, A/C, VIN#R	22045	22049787
1985	V6-2.8	173	S15, A/C, VIN#A, B, Y	22048	14046527
1986-1985	V6-2.8	173	S15, Exc.A/C, VIN#B, E, R	22026	22062566
1984	V6-2.8	173	S15, VIN#B	22026	89000171
1983	V6-2.8	173	S15, A/C, VIN#A, B, Y	22048	14046527
2001-1997	V6-4.3	262	ENVOY, Exc.Heavy Duty Heater, VIN#W	22158	15154901
2001-1997	V6-4.3	262	ENVOY, Heavy Duty Heater, VIN#W	22162	22149819
1996	V6-4.3	262	A/C, VIN#W	22158	15717598
1996	V6-4.3	262	Exc.A/C, VIN#W	22158	15970727
1995	V6-4.3	262	Exc.Heavy Duty Heater, VIN#W	22140	15718191
1995	V6-4.3	262	Heavy Duty Heater, VIN#W	22153	22135391
1993-1991	V6-4.3	262	S15, VIN#W, Z	22153	22082085
1994-1988	V6-4.3	262	S15, A/C, VIN#W, Z	22145	15709933
1990-1988	V6-4.3	262	S15, Exc.A/C, VIN#Z	22143	22082085
1987	V8-5.0	305	VIN#H	22045	22049776
1986-1985	V8-5.0	305	VIN#H	22049	22050676
1987-1985	V8-5.0	305	VIN#H	22045	88961767
1984-1982	V8-5.0	305	VIN#F, H	22045	22050671
1987-1982	V8-5.0	305	VIN#F, H	22045	22050672
1981	V8-5.0	305	VIN#H	22045	14006730
1982-1980	V8-5.0	305	VIN#F, G, H	22049	22008464
1981-1980	V8-5.0	305	VIN#F, G, H	22045	22050651
1991-1989	V8-5.7	350	VIN#K	22145	15671898
1991-1989	V8-5.7	350	VIN#K	22145	22149568
1991-1989	V8-5.7	350	VIN#K	22140	22149569
1989-1988	V8-5.7	350	VIN#K	22045	22136853
1988-1987	V8-5.7	350	VIN#K	22045	22049776
1989-1985	V8-5.7	350	VIN#F, H, K, L	22045	22050672
1988-1985	V8-5.7	350	VIN#H, K, L	22049	22050676
1989-1985	V8-5.7	350	VIN#H, K, L	22045	88961767
1984	V8-5.7	350	A/C, VIN#K, L	22045	22049776
1983-1982	V8-5.7	350	A/C, VIN#L	22045	15665117
1984-1982	V8-5.7	350	Exc.A/C, VIN#H, L	22045	22050671
1981-1980	V8-5.7	350	VIN#F, G, L	22045	22050651
1981-1980	V8-5.7	350	VIN#L	22045	14006730
1987	V8-6.2	379	VIN#C	22052	88961768
1991-1985	V8-6.2	379	VIN#C	22052	15625460
1991-1985	V8-6.2	379	VIN#C	22052	15677108
1984-1983	V8-6.2	379	VIN#C	22052	14032395
1984-1983	V8-6.2	379	VIN#C	22052	14061688
1984-1982	V8-6.2	379	Exc.Towing Package, VIN#C	22052	14050448
1982	V8-6.2	379	Towing Package, VIN#C	22602	14032392
K1500					
1984-1980	L6-4.1	250	A/C, VIN#D	22043	22049775
1984-1980	L6-4.1	250	Exc.A/C, VIN#D	22043	22050660
1980	L6-4.8	292	A/C, Exc.A/C, VIN#D, T	22043	22049775
1980	L6-4.8	292	A/C, VIN#T	22026	22008474
1998-1997	V6-4.3	262	SIERRA, SIERRA XC, A/C (Exc.Towing Package), A/C (Exc.Towing Package) (11 Blade Composite Fan), VIN#W	22158	15022299
1998-1997	V6-4.3	262	SIERRA, SIERRA XC, A/C (Towing Package), A/C (Towing Package) (11 Blade Composite Fan), VIN#W	22158	15022300

Model Years	Engine Liters	Cubic Inches	Application Description	Derale	Replaces OEM
1997-1996	V6-4.3	262	SIERRA, SIERRA XC, A/C (Exc.Towing Package), A/C (Exc.Towing Package) (5 Blade Steel Fan), VIN#W	22158	15977341
1997-1996	V6-4.3	262	SIERRA, SIERRA XC, A/C (Towing Package), A/C (Towing Package) (5 Blade Steel Fan), VIN#W	22158	15999126
1998-1996	V6-4.3	262	SIERRA, SIERRA XC, Exc.A/C, VIN#W	22162	22149834
1995-1994	V6-4.3	262	SIERRA, SIERRA XC, VIN#Z	22145	22124529
1995-1993	V6-4.3	262	SIERRA, SIERRA XC, VIN#Z	22142	22124526
1993-1988	V6-4.3	262	SIERRA, SIERRA XC, VIN#Z	22145	15671898
1995-1988	V6-4.3	262	SIERRA, SIERRA XC, VIN#Z	22145	22149568
1995-1988	V6-4.3	262	SIERRA, SIERRA XC, VIN#Z	22140	22149569
1986-1985	V6-4.3	262	VIN#N	22045	22049776
1986-1985	V6-4.3	262	VIN#N	22049	22050676
1986-1985	V6-4.3	262	VIN#N	22045	88961767
1999-1997	V8-5.0	305	SIERRA, SIERRA XC, A/C (Exc.Towing Package), A/C (Exc.Towing Package) (11 Blade Composite Fan), VIN#M, W	22158	15022300
1999-1997	V8-5.0	305	SIERRA, SIERRA XC, A/C (Towing Package), A/C (Towing Package) (11 Blade Composite Fan), VIN#M, W	22158	15977341
1997-1996	V8-5.0	305	SIERRA, SIERRA XC, A/C (Exc.Towing Package), A/C (Exc.Towing Package) (5 Blade Steel Fan), VIN#M, W	22158	15999126
1997-1996	V8-5.0	305	SIERRA, SIERRA XC, A/C (Towing Package), A/C (Towing Package) (5 Blade Steel Fan), VIN#M, W	22158	15999126
1999-1996	V8-5.0	305	SIERRA, SIERRA XC, Exc.A/C, VIN#M, W	22162	22149834
1995-1992	V8-5.0	305	SIERRA, SIERRA XC, VIN#H, Z	22145	22124529
1989-1988	V8-5.0	305	SIERRA, SIERRA XC, VIN#H, Z	22145	15671898
1995-1988	V8-5.0	305	SIERRA, SIERRA XC, VIN#H, Z	22145	22149568
1995-1988	V8-5.0	305	SIERRA, SIERRA XC, VIN#H, Z	22140	22149569
1986-1985	V8-5.0	305	VIN#H, N	22049	22050676
1986-1985	V8-5.0	305	VIN#H, N	22045	88961767
1983	V8-5.0	305	VIN#H, N	22045	22049776
1982	V8-5.0	305	VIN#H	22049	22008464
1984-1982	V8-5.0	305	VIN#H	22045	22050671
1986-1982	V8-5.0	305	VIN#H	22045	22050672
1981	V8-5.0	305	VIN#H	22045	14006730
1981	V8-5.0	305	VIN#H	22045	22050651
1999-1997	V8-5.7	350	SIERRA, SIERRA XC, A/C (Exc.Towing Package), A/C (Exc.Towing Package) (11 Blade Composite Fan), VIN#M, R, W	22158	15022299
1999-1997	V8-5.7	350	SIERRA, SIERRA XC, A/C (Towing Package), A/C (Towing Package) (11 Blade Composite Fan), VIN#M, R, W	22158	15022300
1997-1996	V8-5.7	350	SIERRA, SIERRA XC, A/C (Exc.Towing Package), A/C (Exc.Towing Package) (5 Blade Steel Fan), VIN#M, R, W	22158	15977341
1997-1996	V8-5.7	350	SIERRA, SIERRA XC, A/C (Towing Package), A/C (Towing Package) (5 Blade Steel Fan), VIN#M, R, W	22158	15999126
1999-1996	V8-5.7	350	SIERRA, SIERRA XC, Exc.A/C, VIN#M, R, W	22162	22149834
1995-1994	V8-5.7	350	SIERRA, SIERRA XC, VIN#H, K, Z	22145	22124529
1995-1993	V8-5.7	350	SIERRA, SIERRA XC, VIN#K, Z	22142	22124526
1993-1988	V8-5.7	350	SIERRA, SIERRA XC, VIN#H, K, Z	22145	15671898
1995-1988	V8-5.7	350	SIERRA, SIERRA XC, VIN#H, K, Z	22145	22149568
1995-1988	V8-5.7	350	SIERRA, SIERRA XC, VIN#H, K, Z	22140	22149569

FAN CLUTCH APPLICATION GUIDE



Model Years	Engine Liters	Cubic Inches	Application Description	Derale	Replaces OEM
GMC (CONT.)					
K1500 (CONT.)					
1986-1985	V8-5.7	350	VIN#H, L, M	22045	22050672
1986-1985	V8-5.7	350	VIN#H, L, M, N	22049	22050676
1986-1985	V8-5.7	350	VIN#H, L, N	22045	88961767
1984	V8-5.7	350	A/C, VIN#L, N	22045	22049776
1983-1982	V8-5.7	350	A/C, VIN#L	22045	15665117
1984-1982	V8-5.7	350	Exc.A/C, VIN#H, L	22045	22050671
1981-1980	V8-5.7	350	VIN#L	22045	14006730
1981-1980	V8-5.7	350	VIN#L, M	22045	22050651
1993-1988	V8-6.2	379	SIERRA, SIERRA XC, VIN#C	22154	15671895
1986-1985	V8-6.2	379	VIN#C, J	22052	15625460
1986-1985	V8-6.2	379	VIN#C, J	22052	15677108
1984-1983	V8-6.2	379	VIN#C	22052	14032395
1984-1983	V8-6.2	379	VIN#C	22052	14061688
1983	V8-6.2	379	VIN#C	22052	14061689
1984-1982	V8-6.2	379	Exc.Towing Package, VIN#C	22052	14050448
1982	V8-6.2	379	Towing Package, VIN#C	22602	14032392
1998-1997	V8-6.5	395	SIERRA, SIERRA XC, Turbo, VIN#F, S	22613	15022302
1996-1994	V8-6.5	395	SIERRA, SIERRA XC, Turbo, VIN#P, S	22605	15991496
1980	V8-6.6	400	VIN#L, X	22045	14006730
1980	V8-7.4	454	VIN#S	22045	14015569
K2500					
1980	L6-4.1	250	A/C, VIN#D	22043	22049775
1980	L6-4.1	250	Exc.A/C, VIN#D	22043	22050660
1986-1985	L6-4.8	292	VIN#T	22045	88961767
1984	L6-4.8	292	A/C, VIN#T	22045	14007833
1981-1980	L6-4.8	292	A/C, VIN#T	22026	22008474
1984-1980	L6-4.8	292	Exc.A/C, VIN#T	22043	22049775
1995-1994	V6-4.3	262	SIERRA, VIN#Z	22145	22124529
1995-1993	V6-4.3	262	SIERRA, SIERRA XC, VIN#Z	22142	22124526
1993-1988	V6-4.3	262	SIERRA, SIERRA XC, VIN#Z	22145	15671898
1995-1988	V6-4.3	262	SIERRA, SIERRA XC, VIN#Z	22145	22149568
1995-1988	V6-4.3	262	SIERRA, SIERRA XC, VIN#Z	22140	22149569
1985	V6-4.3	262	VIN#N	22045	22049776
1985	V6-4.3	262	VIN#N	22049	22050676
1985	V6-4.3	262	VIN#N, T	22045	88961767
1998-1997	V8-5.0	305	SIERRA, SIERRA XC, A/C (Exc.Towing Package), A/C (Exc.Towing Package) (11 Blade Composite Fan), VIN#M	22158	15022299
1998-1997	V8-5.0	305	SIERRA, SIERRA XC, A/C (Towing Package), A/C (Towing Package) (11 Blade Composite Fan), VIN#M	22158	15022300
1997-1996	V8-5.0	305	SIERRA, SIERRA XC, A/C (Exc.Towing Package), A/C (Exc.Towing Package) (5 Blade Steel Fan), VIN#M	22158	15977341
1997-1996	V8-5.0	305	SIERRA, SIERRA XC, A/C (Towing Package), A/C (Towing Package) (5 Blade Steel Fan), VIN#M	22158	15999126
1998-1996	V8-5.0	305	SIERRA, SIERRA XC, Exc.A/C, VIN#M	22162	22149834
1995-1992	V8-5.0	305	SIERRA, SIERRA XC, VIN#H, Z	22145	22124529
1989-1988	V8-5.0	305	SIERRA, SIERRA XC, VIN#H, Z	22145	15671898
1995-1988	V8-5.0	305	SIERRA, SIERRA XC, VIN#H, Z	22145	22149568
1995-1988	V8-5.0	305	SIERRA, SIERRA XC, VIN#H, Z	22140	22149569

Model Years	Engine Liters	Cubic Inches	Application Description	Derale	Replaces OEM
2000-1997	V8-5.7	350	SIERRA, SIERRA XC, A/C (Exc.Towing Package), A/C (Exc.Towing Package) (11 Blade Composite Fan), VIN#M, R	22158	15022299
2000-1997	V8-5.7	350	SIERRA, SIERRA XC, A/C (Towing Package), A/C (Towing Package) (11 Blade Composite Fan), VIN#M, R	22158	15022300
1997-1996	V8-5.7	350	SIERRA, SIERRA XC, A/C (Exc.Towing Package), A/C (Exc.Towing Package) (5 Blade Steel Fan), VIN#M, R	22158	15977341
1997-1996	V8-5.7	350	SIERRA, SIERRA XC, A/C (Towing Package), A/C (Towing Package) (5 Blade Steel Fan), VIN#M, R	22158	15999126
2000-1996	V8-5.7	350	SIERRA, SIERRA XC, Exc.A/C, VIN#M, R	22162	22149834
1995-1994	V8-5.7	350	SIERRA, SIERRA XC, VIN#H, K, Z	22145	22124529
1995-1993	V8-5.7	350	SIERRA, SIERRA XC, VIN#K, Z	22142	22124526
1993-1988	V8-5.7	350	SIERRA, SIERRA XC, VIN#H, K, Z	22145	15671898
1995-1988	V8-5.7	350	SIERRA, SIERRA XC, VIN#H, K, Z	22145	22149568
1995-1988	V8-5.7	350	SIERRA, SIERRA XC, VIN#H, K, Z	22140	22149569
1986-1985	V8-5.7	350	VIN#L, M	22049	22050676
1986-1985	V8-5.7	350	VIN#L, M, T	22045	88961767
1984	V8-5.7	350	A/C, VIN#L	22045	22049776
1984-1983	V8-5.7	350	VIN#M	22049	22050761
1983-1982	V8-5.7	350	A/C, VIN#L	22045	15665117
1984-1982	V8-5.7	350	Exc.A/C, VIN#L, M	22045	22050671
1986-1982	V8-5.7	350	VIN#L, M	22045	22050672
1981-1980	V8-5.7	350	VIN#L, M	22045	22050651
1984-1980	V8-5.7	350	VIN#M	22045	14007833
1993-1988	V8-6.2	379	SIERRA, SIERRA XC, VIN#C, J	22154	15671895
1986-1985	V8-6.2	379	VIN#C, J	22052	15625460
1986-1985	V8-6.2	379	VIN#C, J	22052	15677108
1984-1983	V8-6.2	379	VIN#C	22052	14061688
1983	V8-6.2	379	VIN#C, J	22052	14061689
1984-1982	V8-6.2	379	Exc.Towing Package, VIN#C, J	22052	14050448
1982	V8-6.2	379	Towing Package, VIN#C, J	22602	14032392
1984-1982	V8-6.2	379	VIN#C, J	22052	14032395
2000-1999	V8-6.5	395	Turbo, VIN#F	22614	15029405
1999-1997	V8-6.5	395	SIERRA, SIERRA XC, Turbo, VIN#F, S	22613	15022302
1996-1994	V8-6.5	395	SIERRA, SIERRA XC, Turbo, VIN#F, P, S	22605	15991496
1993-1992	V8-6.5	395	SIERRA, SIERRA XC, Turbo, VIN#F	22606	15671935
1980	V8-6.6	400	VIN#M, X	22045	14007833
1980	V8-6.6	400	VIN#X	22045	14006730
1980	V8-6.6	400	VIN#X	22045	14015569
2000-1996	V8-7.4	454	SIERRA, SIERRA XC, VIN#J	22145	15022301
1993-1991	V8-7.4	454	SIERRA, SIERRA XC, VIN#N	22145	15671897
1995-1991	V8-7.4	454	SIERRA, SIERRA XC, VIN#N	22145	15699657
K3500					
1986-1985	L6-4.8	292	VIN#T	22045	88961767
1984	L6-4.8	292	A/C, VIN#T	22045	14007833
1981-1980	L6-4.8	292	A/C, VIN#T	22026	22008474
1984-1980	L6-4.8	292	Exc.A/C, VIN#T	22043	22049775



FAN CLUTCH APPLICATION GUIDE

Model Years	Engine Liters	Cubic Inches	Application Description	Derale	Replaces OEM
GMC (CONT.)					
K3500 (CONT.)					
2000-1997	V8-5.7	350	SIERRA, SIERRA XC, A/C (Exc.Towing Package), A/C (Exc.Towing Package) (11 Blade Composite Fan), VIN#R	22158	15022299
2000-1997	V8-5.7	350	SIERRA, SIERRA XC, A/C (Towing Package), A/C (Towing Package) (11 Blade Composite Fan), VIN#R	22158	15022300
1997-1996	V8-5.7	350	SIERRA, SIERRA XC, A/C (Exc.Towing Package), A/C (Exc.Towing Package) (5 Blade Steel Fan), VIN#R	22158	15977341
1997-1996	V8-5.7	350	SIERRA, SIERRA XC, A/C (Towing Package), A/C (Towing Package) (5 Blade Steel Fan), VIN#R	22158	15999126
2000-1996	V8-5.7	350	SIERRA, SIERRA XC, Exc.A/C, VIN#R	22162	22149834
1995-1994	V8-5.7	350	SIERRA, SIERRA XC, VIN#K	22145	22124529
1995-1993	V8-5.7	350	SIERRA, SIERRA XC, VIN#K	22142	22124526
1994-1988	V8-5.7	350	SIERRA, SIERRA XC, VIN#K	22145	15671898
1995-1988	V8-5.7	350	SIERRA, SIERRA XC, VIN#K	22145	22149568
1986-1985	V8-5.7	350	VIN#M	22049	22050676
1986-1985	V8-5.7	350	VIN#M, T	22045	88961767
1984-1983	V8-5.7	350	VIN#M	22049	22050761
1982	V8-5.7	350	VIN#M	22045	22050671
1986-1982	V8-5.7	350	VIN#M	22045	22050672
1981-1980	V8-5.7	350	VIN#L, M	22045	22050651
1984-1980	V8-5.7	350	VIN#M	22045	14007833
1993-1988	V8-6.2 DIESEL	379	SIERRA, SIERRA XC, VIN#J	22154	15671895
1986-1985	V8-6.2 DIESEL	379	VIN#J	22052	15625460
1986-1985	V8-6.2 DIESEL	379	VIN#J	22052	15677108
1983	V8-6.2 DIESEL	379	VIN#J	22052	14061689
1982	V8-6.2 DIESEL	379	VIN#J	22602	14032392
1984-1982	V8-6.2 DIESEL	379	VIN#J	22052	14032395
1984-1982	V8-6.2 DIESEL	379	VIN#J	22052	14050448
2000-1999	V8-6.5 DIESEL	395	Turbo, VIN#F	22614	15029405
1999-1997	V8-6.5 DIESEL	395	SIERRA, SIERRA XC, Turbo, VIN#F	22613	15022302
1996-1994	V8-6.5 DIESEL	395	SIERRA, SIERRA XC, Turbo, VIN#F	22605	15991496
1993-1992	V8-6.5 DIESEL	395	SIERRA, SIERRA XC, Turbo, VIN#F	22606	15671935
1980	V8-6.6	400	VIN#M, R	22045	14007833
1980	V8-6.6	400	VIN#R	22045	14006730
1980	V8-6.6	400	VIN#R	22045	14015569
2000-1996	V8-7.4	454	SIERRA, SIERRA XC, VIN#J	22145	15022301
1993-1988	V8-7.4	454	SIERRA, SIERRA XC, VIN#N	22145	15671897
1995-1988	V8-7.4	454	SIERRA, SIERRA XC, VIN#N	22145	15699657
1986-1985	V8-7.4	454	VIN#W	22045	15963247
1984-1982	V8-7.4	454	VIN#M, R, W	22045	14007833
1984-1981	V8-7.4	454	VIN#W	22045	14007832
1984-1980	V8-7.4	454	VIN#S, W	22045	14015569
KODIAK					
1990-1998	V8-	366		22608	
P1500					
1980	L6-4.8	292	VIN#T	22049	14006727
P2500					
1989	L6-4.8	292	VIN#T	22045	22049776

Model Years	Engine Liters	Cubic Inches	Application Description	Derale	Replaces OEM
1987-1985	L6-4.8	292	VIN#T	22045	22049776
1986-1985	L6-4.8	292	VIN#T	22045	88961767
1984-1983	L6-4.8	292	Heavy Duty Cooling, VIN#T	22049	14037607
1984-1982	L6-4.8	292	Exc.Heavy Duty Cooling, VIN#T	22043	14045258
1981-1980	L6-4.8	292	VIN#T	22049	14006727
1989-1988	V8-5.7	350	VIN#K, T	22045	88961767
1988-1985	V8-5.7	350	VIN#K, M, T	22045	22049776
1986-1985	V8-5.7	350	VIN#K, M, T	22045	88961767
1984-1982	V8-5.7	350	VIN#M	22049	22008464
1981-1980	V8-5.7	350	VIN#M, T	22049	14006727
1989-1985	V8-6.2 DIESEL	379	VIN#J	22052	15625460
1984-1982	V8-6.2 DIESEL	379	VIN#J	22052	14050448
P3500					
1989-1985	L6-4.8	292	VIN#T	22045	22049776
1986-1985	L6-4.8	292	VIN#T	22045	88961767
1984-1983	L6-4.8	292	Heavy Duty Cooling, VIN#T	22049	14037607
1984-1982	L6-4.8	292	Exc.Heavy Duty Cooling, VIN#T	22043	14045258
1981-1980	L6-4.8	292	VIN#T	22049	14006727
1999-1996	V6-4.3	262	VIN#W	22158	15735394
1995-1990	V6-4.3	262	VIN#Z	22051	15631899
1999-1996	V8-5.7	350	VIN#R	22173	15735393
1993-1985	V8-5.7	350	VIN#K, M, T	22045	22049776
1996-1985	V8-5.7	350	VIN#K, M, T	22045	88961767
1984-1982	V8-5.7	350	VIN#M	22045	14010296
1984-1982	V8-5.7	350	VIN#M	22049	22008464
1981-1980	V8-5.7	350	VIN#L, M, T	22049	14006727
1993-1985	V8-6.2 DIESEL	379	VIN#J	22052	15625460
1984-1982	V8-6.2 DIESEL	379	VIN#J	22052	14050448
1999	V8-6.5 DIESEL	395	Turbo, VIN#F	22613	15030174
1999	V8-6.5 DIESEL	395	VIN#Y	22154	15030175
1998-1997	V8-6.5 DIESEL	395	Turbo, VIN#F	22613	15956343
1998-1996	V8-6.5 DIESEL	395	VIN#Y	22154	15685941
1995-1994	V8-6.5 DIESEL	395	VIN#Y	22154	15671895
1999-1996	V8-7.4	454	VIN#B, J	22145	15977563
1985	V8-7.4	454	VIN#K, M, T, W	22045	22049776
1997-1985	V8-7.4	454	VIN#N, W, L19	22045	15963247
1995-1981	V8-7.4	454	VIN#K, M, N, T, W	22045	88961767
1981-1980	V8-7.4	454	VIN#L, M, W	22049	14006727
R1500					
1987	V6-4.3	262	VIN#Z	22049	22050676
1987	V6-4.3	262	VIN#Z	22045	88961767
1987	V8-5.0	305	VIN#H	22045	22049776
1987	V8-5.0	305	VIN#H	22045	22050672
1987	V8-5.0	305	VIN#H	22045	88961767
1987	V8-5.0	305	VIN#H, Z	22049	22050676
1987	V8-5.7	350	VIN#H, K	22045	22049776
1987	V8-5.7	350	VIN#K	22045	22050672
1987	V8-5.7	350	VIN#K	22045	88961767
1987	V8-5.7	350	VIN#K, Z	22049	22050676
1987	V8-6.2 DIESEL	379	VIN#C	22052	15625460
1987	V8-6.2 DIESEL	379	VIN#C	22052	15677108
1987	V8-6.2 DIESEL	379	VIN#C	22052	88961768
R2500					
1988-1987	L6-4.8	292	VIN#T	22045	88961767
1987	V6-4.3	262	VIN#T, Z	22045	88961767
1987	V6-4.3	262	VIN#Z	22049	22050676
1987	V8-5.0	305	VIN#H	22045	22049776

FAN CLUTCH APPLICATION GUIDE



Model Years	Engine Liters	Cubic Inches	Application Description	Derale	Replaces OEM
GMC (CONT.)					
R2500 (CONT.)					
1987	V8-5.0	305	VIN#H	22045	22050672
1987	V8-5.0	305	VIN#H, T, Z	22045	88961767
1987	V8-5.0	305	VIN#H, Z	22049	22050676
1989	V8-5.7	350	VIN#K	22145	15671898
1989	V8-5.7	350	VIN#K	22145	22149568
1989	V8-5.7	350	VIN#K	22140	22149569
1988-1987	V8-5.7	350	VIN#H, K	22045	22049776
1989-1987	V8-5.7	350	VIN#H, K	22049	22050676
1989-1987	V8-5.7	350	VIN#H, K, Z	22045	88961767
1989-1987	V8-5.7	350	VIN#K	22045	22050672
1989-1987	V8-5.7	350	VIN#K	22045	22136853
1989-1987	V8-6.2	379	VIN#C, J	22052	15625460
1989-1987	V8-6.2 DIESEL	379	VIN#C, J	22052	15677108
1987	V8-6.2 DIESEL	379	VIN#C, J	22052	88961768
1989	V8-7.4	454	VIN#N	22045	12383420
1989	V8-7.4	454	VIN#N	22045	15629474
1989-1988	V8-7.4	454	VIN#N	22145	15671897
1989-1988	V8-7.4	454	VIN#N	22145	15699657
1989-1987	V8-7.4	454	VIN#H, K, N	22045	88961767
1989-1987	V8-7.4	454	VIN#K, N	22045	22136853
1989-1987	V8-7.4	454	VIN#N	22045	15963247
R3500					
1988-1987	L6-4.8	292	VIN#T	22045	88961767
1991-1987	V8-5.7	350	VIN#K	22045	22136853
1991-1987	V8-5.7	350	VIN#K, M	22045	22050672
1991-1987	V8-5.7	350	VIN#K, M	22049	22050676
1991-1987	V8-5.7	350	VIN#K, M, T	22045	88961767
1991-1987	V8-6.2 DIESEL	379	VIN#J	22052	15625460
1991-1987	V8-6.2 DIESEL	379	VIN#J	22052	15677108
1987	V8-6.2 DIESEL	379	VIN#J	22052	88961768
1991-1990	V8-7.4	454	VIN#N	22045	15629474
1991-1990	V8-7.4	454	VIN#N	22145	15671897
1991-1989	V8-7.4	454	VIN#N, W	22045	12383420
1988	V8-7.4	454	VIN#N	22145	15671897
1989-1987	V8-7.4	454	VIN#K, M, N, T, W	22045	88961767
1989-1987	V8-7.4	454	VIN#K, N, W	22045	22136853
1991-1987	V8-7.4	454	VIN#N, W	22045	15963247
S-SERIES					
1994-1996	L4-2.5	151	W/O AIR	22156	
S15					
1985	L4-1.9	119	VIN#A	22013	14001193
1984	L4-1.9	119	VIN#A	22013	14076309
1984-1982	L4-1.9	119	VIN#A	22048	14046527
1984	L4-2.0	122	VIN#Y	22013	14076309
1984-1983	L4-2.0	122	VIN#A, Y	22048	14046527
1985-1984	L4-2.2 DIESEL	134	VIN#S	22013	14066205
1990-1989	L4-2.5	151	VIN#E	22179	15642505
1990-1987	L4-2.5	151	VIN#E	22147	22097066
1986	L4-2.5	151	VIN#E	22026	22062566
1985	L4-2.5	151	VIN#E	22056	14046527
1985	L4-2.5	151	VIN#E	22056	15530775
1990-1987	V6-2.8	173	A/C, VIN#R	22142	15981250
1990-1987	V6-2.8	173	Exc.A/C, VIN#R	22179	15564860
1986	V6-2.8	173	A/C, VIN#R	22045	22049787
1985	V6-2.8	173	A/C, VIN#A, B, Y	22048	14046527
1986-1985	V6-2.8	173	Exc.A/C, VIN#B, E, R	22026	22062566
1984	V6-2.8	173	VIN#B	22026	89000171
1983-1982	V6-2.8	173	A/C, VIN#A, B, Y	22048	14046527
1990	V6-4.3	262	Exc.A/C, VIN#Z	22142	22082085

Model Years	Engine Liters	Cubic Inches	Application Description	Derale	Replaces OEM
1990-1988	V6-4.3	262	A/C, VIN#Z	22145	15709933
1989-1988	V6-4.3	262	Exc.A/C, VIN#Z	22143	22082085
SAFARI					
1990-1988	L4-2.5	151	VIN#E	22147	22097066
1987	L4-2.5	151	VIN#E	22179	15549993
1985	L4-2.5	151	VIN#E	22013	14076342
1986-1985	L4-2.5	151	VIN#E	22013	14076343
2005-1996	V6-4.3	262	XT, VIN#W, X	22158	15089746
1995-1990	V6-4.3	262	XT, VIN#B, W	22145	15674644
1994-1990	V6-4.3	262	XT, VIN#B, Z	22145	22149568
1989-1987	V6-4.3	262	VIN#Z	22153	22073413
1994-1987	V6-4.3	262	XT, VIN#Z	22142	22124526
1994-1987	V6-4.3	262	XT, VIN#Z	22142	22149818
1986-1985	V6-4.3	262	VIN#N, Z	22145	15590791
1986-1985	V6-4.3	262	VIN#N, Z	22045	22049787
1986-1985	V6-4.3	262	VIN#N, Z	22026	22062566
SAVANA					
2009-2003	V6-4.3	262	1500, 1500, LS, 1500, LT, 2500, A/C, VIN#X	22158	25744727
2009-2003	V6-4.3	262	1500, 1500, LS, 1500, LT, 2500, Exc.A/C, VIN#X	22158	25744728
2002-1996	V6-4.3	262	1500, 2500, 3500, A/C, VIN#W	22157	22136731
2002-1996	V6-4.3	262	1500, 2500, 3500, Exc.A/C, VIN#W	22162	22136729
2009-2003	V8-4.8	294	1500, 1500, LS, 1500, LT, 2500, 3500, A/C, VIN#C, V, X	22158	25744727
2009-2003	V8-4.8	294	1500, 1500, LS, 1500, LT, 2500, 3500, Exc.A/C, VIN#C, V, X	22158	25744728
2002-1996	V8-5.0	305	1500, 2500, 3500, A/C, VIN#M, W	22157	22136731
2002-1996	V8-5.0	305	1500, 2500, 3500, Exc.A/C, VIN#M, W	22162	22136729
2009-2003	V8-5.3	323	1500, 1500, LS, 1500, LT, 2500, 3500, A/C, VIN#4, C, T, V, X, Z, L59, LMF	22158	25744727
2009-2003	V8-5.3	323	1500, 1500, LS, 1500, LT, 2500, 3500, Exc.A/C, VIN#4, C, T, V, X, Z, L59, LMF	22158	25744728
2002-1996	V8-5.7	350	1500, 2500, 3500, A/C, VIN#R	22157	88986801
2002-1996	V8-5.7	350	1500, 2500, 3500, Exc.A/C, VIN#R	22162	22136728
2009-2003	V8-6.0	364	1500, 1500, LS, 1500, LT, 2500, 2500, LS, 2500, LT, 3500, 3500, LS, 3500, LT, A/C, VIN#4, C, K, T, U, V, X, Z, L59, LMF	22158	25744727
2009-2003	V8-6.0	364	1500, 1500, LS, 1500, LT, 2500, 2500, LS, 2500, LT, 3500, 3500, LS, 3500, LT, Exc.A/C, VIN#4, C, K, T, U, V, X, Z, L59, LMF	22158	25744728
2002-1999	V8-6.5 DIESEL	395	2500, 3500, Turbo, VIN#F, L65	22614	15152298
1998-1997	V8-6.5 DIESEL	395	2500, 3500, Turbo, VIN#F	22613	15028400
1996	V8-6.5 DIESEL	395	2500, 3500, Turbo, VIN#F	22605	15969543
2009-2006	V8-6.6 DIESEL	400	2500, 3500, Turbo, VIN#2, 6, LMM	22617	15130067
2000-1996	V8-7.4	454	3500, VIN#J	22145	15969544
2002-2001	V8-8.1	496	3500, VIN#G	22158	15712914
SIERRA					
2002-1999	V6-4.3	262	1500, A/C, VIN#W, X	22158	15073014
2004-1999	V6-4.3	262	1500, A/C, VIN#W, X	22158	22149877
2004-1999	V6-4.3	262	1500, Exc.A/C, VIN#W, X	22158	22149894



FAN CLUTCH APPLICATION GUIDE

Model Years	Engine Liters	Cubic Inches	Application Description	Derale	Replaces OEM
GMC (CONT.)					
SIERRA (CONT.)					
2007-2005	V8-4.8	294	1500, 1500, CLASSIC SL, 1500, CLASSIC SLE, 1500, CLASSIC WT, 1500, SL, 1500, SLE, 1500, WT, VIN#V	22158	15710101
2004-1999	V8-4.8	294	1500, A/C, VIN#V, W, X	22158	15073014
2004-1999	V8-4.8	294	1500, A/C, VIN#V, W, X	22158	22149877
2004-1999	V8-4.8	294	1500, Exc.A/C, VIN#V, W, X	22158	22149894
2007-2005	V8-5.3	323	1500, 1500, CLASSIC HYBRID, 1500, CLASSIC SL, 1500, CLASSIC SLE, 1500, CLASSIC SLT, 1500, CLASSIC WT, 1500, HYBRID, 1500, SL, 1500, SLE, 1500, SLT, 1500, WT, VIN#B, T, V, Z, L59	22158	15710101
2004-1999	V8-5.3	323	1500, 2500, A/C, VIN#T, V, W, X, Z	22158	15073014
2004-1999	V8-5.3	323	1500, 2500, A/C, VIN#T, V, W, X, Z	22158	22149877
2004-1999	V8-5.3	323	1500, 2500, Exc.A/C, VIN#T, V, W, X, Z	22158	22149894
2007-2006	V8-6.0	364	1500, 1500, CLASSIC SLE, 1500, CLASSIC SLT, 2500, DENALI, DENALI, CLASSIC, A/C, VIN#N, T, V, W, X, Z	22158	15073014
2009-2005	V8-6.0	364	1500, 1500, CLASSIC HYBRID, 1500, CLASSIC SL, 1500, CLASSIC SLE, 1500, CLASSIC SLT, 1500, CLASSIC WT, 1500 HD, CLASSIC SLE, 1500 HD, CLASSIC SLT, 1500 HD, SLE, 1500 HD, SLT, 1500, HYBRID, 1500, SL, 1500, SLE, 1500, SLT, 1500, WT, 2500 HD, 2500 HD, CLASSIC SL, 2500 HD, CLASSIC SLE, 2500 HD, CLASSIC SLT, 2500 HD, CLASSIC WT, 2500 HD, SL, 2500 HD, SLE, 2500 HD, SLT, 2500 HD, WT, 3500, 3500, CLASSIC SL, 3500, CLASSIC SLE, 3500, CLASSIC SLT, 3500, CLASSIC WT, 3500 HD, SLE, 3500 HD, SLT, 3500 HD, WT, 3500, SL, 3500, SLE, 3500, SLT, 3500, WT, DENALI, A/C, VIN#B, K, N, T, U, V, Z, L59	22158	15073014
2004-1999	V8-6.0	364	1500, 1500, CLASSIC SLE, 1500, CLASSIC SLT, 1500 HD, 2500, 2500 HD, 3500, C3, DENALI, DENALI, CLASSIC, A/C, VIN#N, T, U, V, W, X, Z	22158	15073014
2006-1999	V8-6.0	364	1500, 1500 HD, 2500, 2500 HD, 2500 HD, SL, 2500 HD, SLE, 2500 HD, SLT, 2500 HD, WT, 3500, C3, DENALI, A/C, VIN#T, U, V, W, X, Z	22158	22149877
2006-1999	V8-6.0	364	1500, 1500 HD, 2500, 2500 HD, 2500 HD, SL, 2500 HD, SLE, 2500 HD, SLT, 2500 HD, WT, 3500, 3500, SL, 3500, SLE, 3500, SLT, 3500, WT, C3, DENALI, Exc.A/C, VIN#N, T, U, V, W, X, Z	22158	22149894

Model Years	Engine Liters	Cubic Inches	Application Description	Derale	Replaces OEM
2009-2006	V8-6.6 DIESEL	400	2500 HD, CLASSIC SL, 2500 HD, CLASSIC SLE, 2500 HD, CLASSIC SLT, 2500 HD, CLASSIC WT, 2500 HD, SL, 2500 HD, SLE, 2500 HD, SLT, 2500 HD, WT, 3500, CLASSIC SL, 3500, CLASSIC SLE, 3500, CLASSIC SLT, 3500, CLASSIC WT, 3500 HD, SLE, 3500 HD, SLT, 3500 HD, WT, 3500, SL, 3500, SLE, 3500, SLT, 3500, WT, Turbo, VIN#2, 6, D, LBZ, LMM	22625	15102145
2005-2001	V8-6.6 DIESEL	400	2500 HD, 3500, Turbo, VIN#1, 2	22617	15130067
2007-2003	V8-8.1	496	2500 HD, 2500 HD, CLASSIC SL, 2500 HD, CLASSIC SLE, 2500 HD, CLASSIC SLT, 2500 HD, CLASSIC WT, 2500 HD, SL, 2500 HD, SLE, 2500 HD, SLT, 2500 HD, WT, 3500, 3500, CLASSIC SL, 3500, CLASSIC SLE, 3500, CLASSIC SLT, 3500, CLASSIC WT, 3500, SL, 3500, SLE, 3500, SLT, 3500, WT, VIN#G	22158	15712914
2003-2002	V8-8.1	496	2500 HD, 3500, VIN#G	22158	15091842
2001	V8-8.1	496	2500 HD, 2500 HD, CLASSIC SL, 2500 HD, CLASSIC SLE, 2500 HD, CLASSIC SLT, 2500 HD, CLASSIC WT, 2500 HD, SL, 2500 HD, SLE, 2500 HD, SLT, 2500 HD, WT, 3500, 3500, CLASSIC SL, 3500, CLASSIC SLE, 3500, CLASSIC SLT, 3500, CLASSIC WT, 3500, SL, 3500, SLE, 3500, SLT, 3500, WT, VIN#G	22158	15712914
SONOMA					
2003-1998	L4-2.2	134	Exc.A/C, VIN#4, 5, H	22136	15723124
2003-1997	L4-2.2	134	A/C, VIN#4, 5, H	22136	15073580
1997	L4-2.2	134	Exc.A/C, VIN#4	22136	88961758
1996-1994	L4-2.2	134	A/C, VIN#4	22153	22120030
1996-1994	L4-2.2	134	Exc.A/C, VIN#4	22153	88961757
1993-1991	L4-2.5	151	A/C, VIN#A, E	22147	22097066
1991	L4-2.5	151	Exc.A/C, VIN#A, E	22179	15642505
1991	V6-2.8	173	Exc.A/C, VIN#R	22179	15564860
1993-1991	V6-2.8	173	GT, A/C, VIN#R	22142	15981250
2004-1996	V6-4.3	262	A/C, VIN#W, X	22158	15154901
2003-1996	V6-4.3	262	Exc.A/C, VIN#W, X	22162	22149819
1995	V6-4.3	262	A/C, VIN#W, Z	22140	15718191
1995-1994	V6-4.3	262	Exc.A/C, VIN#W, Z	22153	22135391
1994-1991	V6-4.3	262	GT, A/C, VIN#W, Z	22145	15709933
1993-1991	V6-4.3	262	GT, Exc.A/C, VIN#W, Z	22143	22082085
SUBURBAN C, K, R, V, 1500, 2500					
1980	L6-4.1	250	A/C, VIN#D	22043	22049775
1980	L6-4.1	250	Exc.A/C, VIN#D	22043	22050660
1986-1985	L6-4.8	292	VIN#T	22045	88961767
1984	L6-4.8	292	A/C, VIN#T	22045	14007833
1984	L6-4.8	292	Exc.A/C, VIN#T	22043	22049775
1981-1980	L6-4.8	292	A/C, VIN#T	22026	22008474
1982-1980	L6-4.8	292	Exc.A/C, VIN#T	22043	22049775
1987-1985	V8-5.0	305	VIN#F, H	22045	22049776
1987-1985	V8-5.0	305	VIN#F, H	22049	22050676
1987-1985	V8-5.0	305	VIN#F, H	22045	88961767
1982	V8-5.0	305	VIN#F, H	22049	22008464
1984-1982	V8-5.0	305	VIN#F, H	22045	22050671
1987-1982	V8-5.0	305	VIN#F, H	22045	22050672
1981	V8-5.0	305	VIN#H	22045	14006730
1981-1980	V8-5.0	305	VIN#F, G, H	22045	22050651

FAN CLUTCH APPLICATION GUIDE



Model Years	Engine Liters	Cubic Inches	Application Description	Derale	Replaces OEM
GMC (CONT.)					
SUBURBAN C, K, R, V, 1500, 2500 (CONT.)					
1999-1997	V8-5.7	350	A/C (Exc.Towing Package), A/C (Exc.Towing Package) (11 Blade Composite Fan), VIN#R	22158	15022299
1999-1997	V8-5.7	350	A/C (Towing Package), A/C (Towing Package) (11 Blade Composite Fan), VIN#R	22158	15022300
1997-1996	V8-5.7	350	A/C (Exc.Towing Package), A/C (Exc.Towing Package) (5 Blade Steel Fan), VIN#R	22158	15977341
1997-1996	V8-5.7	350	A/C (Towing Package), A/C (Towing Package) (5 Blade Steel Fan), VIN#R	22158	15999126
1999-1996	V8-5.7	350	Exc.A/C, VIN#R	22162	22149834
1995-1994	V8-5.7	350	VIN#K	22145	22124529
1995-1993	V8-5.7	350	VIN#K	22142	22124526
1994-1989	V8-5.7	350	VIN#K	22145	15671898
1995-1989	V8-5.7	350	VIN#K	22145	22149568
1995-1989	V8-5.7	350	VIN#K	22140	22149569
1990-1987	V8-5.7	350	VIN#K	22045	22136853
1990-1985	V8-5.7	350	VIN#K, L, M	22049	22050676
1989-1985	V8-5.7	350	VIN#K, L, M	22045	88961767
1988-1984	V8-5.7	350	A/C, VIN#K, L	22045	22049776
1984-1983	V8-5.7	350	VIN#M	22049	22050761
1983-1982	V8-5.7	350	A/C, VIN#L	22045	15665117
1984-1982	V8-5.7	350	Exc.A/C, VIN#L, M	22045	22050671
1990-1982	V8-5.7	350	VIN#K, L, M	22045	22050672
1981	V8-5.7 DIESEL	350	VIN#Z	22045	14006730
1981	V8-5.7 DIESEL	350	VIN#Z	22045	22050651
1981	V8-5.7	350	VIN#L	22045	14006730
1981	V8-5.7	350	VIN#L, M	22045	22050651
1980	V8-5.7	350	VIN#Z	22045	14006730
1980	V8-5.7	350	VIN#Z	22045	22050651
1980	V8-5.7	350	VIN#L	22045	14006730
1980	V8-5.7	350	VIN#L, M	22045	22050651
1984-1980	V8-5.7	350	VIN#M	22045	14007833
1987	V8-6.2 DIESEL	379	VIN#C, J	22052	88961768
1991-1985	V8-6.2 DIESEL	379	VIN#C, J	22052	15625460
1991-1985	V8-6.2 DIESEL	379	VIN#C, J	22052	15677108
1984-1983	V8-6.2 DIESEL	379	VIN#C	22052	14061688
1983	V8-6.2 DIESEL	379	VIN#C, J	22052	14061689
1984-1982	V8-6.2 DIESEL	379	Exc.Towing Package, VIN#C, J	22052	14050448
1982	V8-6.2 DIESEL	379	Towing Package, VIN#C, J	22602	14032392
1984-1982	V8-6.2 DIESEL	379	VIN#C, J	22052	14032395
1999	V8-6.5 DIESEL	395	Turbo, VIN#F	22614	15029405
1999-1997	V8-6.5 DIESEL	395	Turbo, VIN#F	22613	15022302
1996-1994	V8-6.5 DIESEL	395	Turbo, VIN#F	22605	15991496
1980	V8-6.6	400	VIN#X	22045	14006730
1980	V8-6.6	400	VIN#X	22045	14007833
1980	V8-6.6	400	VIN#X	22045	14015569
1999-1996	V8-7.4	454	VIN#J	22145	15022301
1990-1989	V8-7.4	454	VIN#N	22045	12383420
1991-1989	V8-7.4	454	VIN#N	22045	15629474

Model Years	Engine Liters	Cubic Inches	Application Description	Derale	Replaces OEM
1993-1988	V8-7.4	454	VIN#N	22145	15671897
1995-1988	V8-7.4	454	VIN#N	22145	15699657
1989-1987	V8-7.4	454	VIN#N	22045	22136853
1990-1985	V8-7.4	454	VIN#N, W	22045	15963247
1989-1985	V8-7.4	454	VIN#N, W	22045	88961767
1984-1982	V8-7.4	454	VIN#W	22045	14007833
1984-1981	V8-7.4	454	VIN#W	22045	14007832
1980	V8-7.4	454	VIN#S, W	22045	14006730
1984-1980	V8-7.4	454	VIN#S, W	22045	14015569
SYCLONE					
1991	V6-4.3	262	Turbo, VIN#Z	22145	19161463
TOP KICK					
1990-1998	V8-	366		22608	
TYPHOON					
1993-1992	V6-4.3	262	Turbo, VIN#Z	22145	15709933
V1500					
1987	V6-4.3	262	VIN#Z	22049	22050676
1987	V6-4.3	262	VIN#Z	22045	88961767
1987	V8-5.0	305	VIN#H	22045	22049776
1987	V8-5.0	305	VIN#H	22045	22050672
1987	V8-5.0	305	VIN#H	22045	88961767
1987	V8-5.0	305	VIN#H, Z	22049	22050676
1987	V8-5.7	350	VIN#H, K	22045	22049776
1987	V8-5.7	350	VIN#K	22045	22050672
1987	V8-5.7	350	VIN#K	22045	88961767
1987	V8-5.7	350	VIN#K, Z	22049	22050676
1987	V8-6.2	379	VIN#C	22052	15625460
1987	V8-6.2 DIESEL	379	VIN#C	22052	15677108
1987	V8-6.2 DIESEL	379	VIN#C	22052	88961768
V2500					
1987	L6-4.8	292	VIN#T	22045	88961767
1987	V8-5.7	350	VIN#K	22045	22049776
1987	V8-5.7	350	VIN#K	22045	22050672
1987	V8-5.7	350	VIN#K	22049	22050676
1987	V8-5.7	350	VIN#K	22045	22136853
1987	V8-5.7	350	VIN#K, T	22045	88961767
1987	V8-6.2	379	VIN#C, J	22052	15625460
1987	V8-6.2 DIESEL	379	VIN#C, J	22052	15677108
1987	V8-6.2 DIESEL	379	VIN#C, J	22052	88961768
V3500					
1988-1987	L6-4.8	292	VIN#T	22045	88961767
1991-1987	V8-5.7	350	VIN#K	22045	22136853
1991-1987	V8-5.7	350	VIN#K, M	22045	22050672
1991-1987	V8-5.7	350	VIN#K, M	22049	22050676
1991-1987	V8-5.7	350	VIN#K, M, T	22045	88961767
1991-1987	V8-6.2	379	VIN#J	22052	15625460
1991-1987	V8-6.2 DIESEL	379	VIN#J	22052	15677108
1987	V8-6.2 DIESEL	379	VIN#J	22052	88961768
1991-1990	V8-7.4	454	VIN#N	22045	15629474
1991-1990	V8-7.4	454	VIN#N	22145	15671897
1991-1989	V8-7.4	454	VIN#N, W	22045	12383420
1988	V8-7.4	454	VIN#N	22145	15671897
1989-1987	V8-7.4	454	VIN#K, M, N, T, W	22045	88961767
1989-1987	V8-7.4	454	VIN#K, N, W	22045	22136853
1991-1987	V8-7.4	454	VIN#N, W	22045	15963247
YUKON					
2006-2000	V8-4.8	294	SL, SLE, SLT, A/C, VIN#V	22158	15073014
2004-2000	V8-4.8	294	SLE, SLT, A/C, Exc.A/C, VIN#V	22158	22149877
2003-2000	V8-4.8	294	SLE, SLT, Exc.A/C, VIN#V	22158	22149894



FAN CLUTCH APPLICATION GUIDE

Model Years	Engine Liters	Cubic Inches	Application Description	Derale	Replaces OEM
GMC (CONT.)					
YUKON (CONT.)					
2006-2000	V8-5.3	323	SL, SLE, SLT, XL 1500, XL 1500, SL, XL 1500, SLE, XL 1500, SLT, A/C, VIN#T, V, Z, L59	22158	15073014
2004-2000	V8-5.3	323	SLE, SLT, XL 1500, A/C, Exc.A/C, VIN#T, V, Z	22158	22149877
2004-2000	V8-5.3	323	SLE, SLT, XL 1500, Exc.A/C, VIN#T, V, Z	22158	22149894
2000-1997	V8-5.7	350	DENALI, SLE, SLT, A/C (Exc.Towing Package), A/C (Exc.Towing Package) (11 Blade Composite Fan), VIN#R	22158	15022299
2000-1997	V8-5.7	350	DENALI, SLE, SLT, A/C (Towing Package), A/C (Towing Package) (11 Blade Composite Fan), VIN#R	22158	15022300
1997-1996	V8-5.7	350	A/C (Exc.Towing Package), A/C (Exc.Towing Package) (5 Blade Steel Fan), VIN#R	22158	15977341
1997-1996	V8-5.7	350	A/C (Towing Package), A/C (Towing Package) (5 Blade Steel Fan), VIN#R	22158	15999126
2000-1996	V8-5.7	350	DENALI, SLE, SLT, Exc.A/C, VIN#R	22162	22149834
1995-1994	V8-5.7	350	VIN#K	22145	22124529
1995-1993	V8-5.7	350	VIN#K	22142	22124526
1993-1992	V8-5.7	350	VIN#K	22145	15671898
1995-1992	V8-5.7	350	VIN#K	22145	22149568
1995-1992	V8-5.7	350	VIN#K	22140	22149569
2009-2007	V8-6.0	364	XL 2500, SLE, XL 2500, SLT, VIN#K	22158	15710101
2006-2000	V8-6.0	364	DENALI, DENALI XL, SL, SLE, SLT, XL 1500, XL 1500, SL, XL 1500, SLE, XL 1500, SLT, XL 2500, XL 2500, SLE, XL 2500, SLT, A/C, VIN#T, U, V, Z, L59	22158	15073014
2005-2000	V8-6.0	364	DENALI, DENALI XL, SLE, SLT, XL 1500, XL 2500, XL 2500, SLE, XL 2500, SLT, A/C, Exc.A/C, VIN#T, U, V, Z	22158	22149877
2005-2000	V8-6.0	364	DENALI, DENALI XL, SLE, SLT, XL 1500, XL 2500, XL 2500, SLE, XL 2500, SLT, Exc.A/C, VIN#T, U, V, Z	22158	22149894
1997	V8-6.5 DIESEL	395	Turbo, VIN#S	22613	15022302
1996-1994	V8-6.5 DIESEL	395	Turbo, VIN#S	22605	15991496
2006-2003	V8-8.1	496	XL 2500, XL 2500, SLE, XL 2500, SLT, VIN#G	22158	15712914
2002	V8-8.1	496	XL 2500, VIN#G	22158	15091842
2001	V8-8.1	496	XL 2500, XL 2500, SLE, XL 2500, SLT, VIN#G	22158	15712914
GMC TRUCK					
C1000 1/2 TON P/U 2WD (MEX)					
1965-1963	6-3.8L	230	10G	22054	
1966	6-4.1L	250	10G	22054	
1966-1963	6-4.8L	292	10G	22054	
1966-1960	6-5.0L	305	10G, 20G	22054	
1966-1960	8-4.6L	283	20G, 40G	22054	
1966	8-5.3L	327	20G, 40G	22054	
C1000 1/2 TON SUB 2WD (MEX)					
1966-1963	6-3.8L	230	10G	22054	
1966	6-4.1L	250	10G	22054	
1966-1963	6-4.8L	292	10G	22054	
1966-1960	6-5.0L	305	10G, 20G	22054	

Model Years	Engine Liters	Cubic Inches	Application Description	Derale	Replaces OEM
1966-1960	8-4.6L	283	20G, 40G	22054	
1966	8-5.3L	327	20G, 40G	22054	
C1500 1/2TON P/U 2WD (MEX)					
1969-1968	6-3.8L	230	10G	22054	
1984-1978	6-4.1L	250	10G, D10G, D20G	22043	
1977-1967	6-4.1L	250	10G, D10G, Q10G	22054	
1995-1988	6-4.3L	262	With A/C, ZT0G	22145	
1995-1988	6-4.3L	262	Without A/C, ZT0G	22142	
1986-1985	6-4.3L	262	N40G	22054	
1986-1981	6-4.8L	292	With A/C, 10G	22045	
1986-1978	6-4.8L	292	Without A/C, 10G, T10G	22043	
1980-1967	6-4.8L	292	With A/C, 10G, SFPP, T10G	22054	
1969-1967	6-5.0L	305	20G	22054	
1995-1988	8-5.0L	305	HT0G	22145	
1986-1976	8-5.0L	305	F40G, G20G, H40G, Q20G, U20G	22054	
1973-1968	8-5.0L	307	20G, F40G, G20G, H40G, Q20G, U20G, X20G	22054	
1969-1968	8-5.3L	327	20G	22054	
1995-1988	8-5.7L	350	With A/C With 3.42 lower rear axle ratio, With A/C With 3.73 higher rear axle ratio, 40G, KTOG	22145	
1991-1988	8-5.7L	350	Without A/C, 40G	22142	
1985-1981	8-5.7L	350	With 3.73 higher rear axle ratio, 20G, KFOP	22045	
1974	8-5.7L	350	With 3.73 higher rear axle ratio, 20G, KFOP, WFPP	22045	
1986-1969	8-5.7L	350	With 3.42 lower rear axle ratio, 20G, 40G, KFOP, L40G, M20G, M40G, P20G, V20G, Y40G, ZFOD	22054	
1968	8-5.7L	350	20G	22049	
1993-1988	8-6.2L	379	CFOD	22154	
1986-1982	8-6.2L	379	With 4 bolt mounting, CFOD, JFOD	22052	
1982	8-6.2L	379	With 6 bolt mounting, CFOD, JFOD	22602	
1994	8-6.5L	395	PFSD	22154	
1995-1994	8-6.5L	395	PFSD, SFXD	22605	
1970	8-6.5L	396	40G	22045	
1969-1968	8-6.5L	396	40G	22054	
1980	8-6.6L	400	X40G	22054	
1979	8-6.6L	400	R40G	22045	
1978	8-6.6L	400	R40G, X40G	22054	
1977	8-6.6L	400	R40G	22045	
1976	8-6.6L	400	R40G, U40G, X40G	22054	
1975	8-6.6L	400	M40G, R40G	22045	
1972-1970	8-6.6L	402	40G, R40G, U40G, X40G	22054	
1992-1990	8-7.4L	454	NT0G	22145	
1980-1973	8-7.4L	454	S40G, W40G, Y40G, Z40G	22054	
1972	8-7.4L	454	40G	22045	
1970	8-7.4L	454	40G	22045	
C1500 1/2TON SUB 2WD (MEX)					
1970-1968	6-3.8L	230	10G	22054	
1980-1978	6-4.1L	250	D10G, D20G	22043	
1977-1967	6-4.1L	250	10G, D10G, Q10G	22054	
1974-1968	6-4.8L	292	10G, SFPP, T10G	22054	
1986-1976	8-5.0L	305	F40G, G20G, H40G, Q20G, U20G	22054	
1973-1968	8-5.0L	307	20G, F40G, G20G, H40G, Q20G, U20G, X20G	22054	
1969-1968	8-5.3L	327	20G	22054	
1995-1992	8-5.7L	350	KTOG	22145	
1982	8-5.7L	350	With 3.73 higher rear axle ratio, KFOP	22045	
1980	8-5.7L	350	With 3.73 higher rear axle ratio, KFOP, P20G	22045	
1974	8-5.7L	350	With 3.73 higher rear axle ratio, KFOP, P20G, WFPP	22045	

FAN CLUTCH APPLICATION GUIDE



Model Years	Engine Liters	Cubic Inches	Application Description	Derale	Replaces OEM
GMC TRUCK (CONT.)					
C1500 1/2TON SUB 2WD (MEX) (CONT.)					
1986-1989	8-5.7L	350	With 3.42 lower rear axle ratio, 20G, 40G, KFOP, L40G, M40G, V20G, Y40G, ZFOD	22054	
1968	8-5.7L	350	20G	22049	
1986-1982	8-6.2L	379	With 4 bolt mounting, CFOD	22052	
1982	8-6.2L	379	With 6 bolt mounting, CFOD	22602	
1995-1994	8-6.5L	395	FFXD	22605	
1970-1969	8-6.5L	396	40G	22045	
1968	8-6.5L	396	40G	22054	
1980	8-6.6L	400	R40G	22045	
1975	8-6.6L	400	M40G, R40G	22045	
1972-1970	8-6.6L	402	40G	22054	
1976	8-7.4L	454	Y40G	22045	
1980-1973	8-7.4L	454	S40G, W40G, Z40G	22054	
1970	8-7.4L	454	40G, Y40G	22045	
C1500 3/4 TON P/U 2WD (MEX)					
1965-1963	6-3.8L	230	10G	22054	
1966	6-4.1L	250	10G	22054	
1966-1963	6-4.8L	292	10G	22054	
1966-1960	6-5.0L	305	10G, 20G	22054	
1966-1960	8-4.6L	283	20G, 40G	22054	
1966	8-5.3L	327	20G, 40G	22054	
C2500 1 TON P/U 2WD (MEX)					
1965-1963	6-3.8L	230	10G	22054	
1966	6-4.1L	250	10G, D10G, Q10G	22054	
1966-1963	6-4.8L	292	With A/C, 10G, SFPP, T10G	22054	
1966-1960	6-5.0L	305	10G, 20G	22054	
1966-1960	8-4.6L	283	20G	22054	
1966	8-5.3L	327	20G, 40G	22054	
C2500 3/4TON P/U 2WD (MEX)					
1969-1968	6-3.8L	230	10G	22054	
1984-1978	6-4.1L	250	10G, D10G, D20G	22043	
1977	6-4.1L	250	10G, D10G, Q10G	22054	
1975-1967	6-4.1L	250	10G, D10G, Q10G	22054	
1995-1988	6-4.3L	262	With A/C, ZT0G	22145	
1995-1988	6-4.3L	262	Without A/C, ZT0G	22142	
1986-1985	6-4.3L	262	N40G	22054	
1986-1978	6-4.8L	292	Without A/C, 10G, T10G	22043	
1986-1967	6-4.8L	292	With A/C, 10G, SFPP, T10G	22054	
1969-1967	6-5.0L	305	10G, 20G	22054	
1967	8-4.6L	283	20G	22054	
1995-1988	8-5.0L	305	HT0G	22145	
1986-1977	8-5.0L	305	20G, F40G, G20G, H40G, Q20G, U20G, X20G	22054	
1973-1968	8-5.0L	307	20G, F40G, G20G, H40G, Q20G, U20G, X20G	22054	
1969-1968	8-5.3L	327	20G, 40G	22054	
1995-1988	8-5.7L	350	With A/C	22145	
			With 3.42 lower rear axle ratio, With A/C		
			With 3.73 higher rear axle ratio, 40G, KTOG		
1991-1988	8-5.7L	350	Without A/C, 40G	22142	
1985-1984	8-5.7L	350	With 3.73 higher rear axle ratio, 20G, KFOP, WFPP	22045	
1979-1978	8-5.7L	350	With 3.73 higher rear axle ratio, 20G, KFOP, WFPP, ZFOD	22045	
1974	8-5.7L	350	With 3.73 higher rear axle ratio, 20G, KFOP, WFPP, ZFOD	22045	
1986-1969	8-5.7L	350	With 3.42 lower rear axle ratio, 20G, 40G, KFOP, L40G, M20G, M40G, P20G, V20G, Y40G, ZFOD	22054	
1993-1988	8-6.2L	379	CFOD, JFOD	22154	
1986-1982	8-6.2L	379	With 4 bolt mounting, CFOD, JFOD	22052	

Model Years	Engine Liters	Cubic Inches	Application Description	Derale	Replaces OEM
1982	8-6.2L	379	With 6 bolt mounting, CFOD, JFOD	22602	
1995-1994	8-6.5L	395	FFXD, PFSD, SFXD	22605	
1994	8-6.5L	395	PFSD	22154	
1993-1992	8-6.5L	395	FFXD	22606	
1970	8-6.5L	396	40G	22045	
1969-1968	8-6.5L	396	40G	22054	
1978-1976	8-6.6L	400	40G, R40G, U40G, X40G	22054	
1972-1970	8-6.6L	402	40G, R40G, U40G, X40G	22054	
1995-1991	8-7.4L	454	NT0G	22145	
1986-1973	8-7.4L	454	S40G, W40G, Y40G, Z40G	22054	
1972	8-7.4L	454	40G	22045	
1970-1969	8-7.4L	454	40G	22045	
C2500 3/4TON SUB 2WD (MEX)					
1970-1968	6-3.8L	230	10G	22054	
1979	6-4.1L	250	D10G, D20G	22043	
1977	6-4.1L	250	D10G, D20G	22043	
1975	6-4.1L	250	Q10G	22049	
1974-1968	6-4.1L	250	10G, D10G, Q10G	22054	
1986-1984	6-4.8L	292	With A/C, 10G, SFPP, T10G	22054	
1986-1984	6-4.8L	292	Without A/C, T10G	22043	
1982-1978	6-4.8L	292	Without A/C, T10G	22043	
1982-1967	6-4.8L	292	With A/C, 10G, SFPP, T10G	22054	
1969	6-5.0L	305	20G	22054	
1967	6-5.0L	305	20G	22054	
1967	8-4.6L	283	20G	22054	
1986-1982	8-5.0L	305	20G, F40G, G20G, H40G, Q20G, U20G, X20G	22054	
1978-1977	8-5.0L	305	20G, F40G, G20G, H40G, Q20G, U20G, X20G	22054	
1973-1968	8-5.0L	307	20G, F40G, G20G, H40G, Q20G, U20G, X20G	22054	
1969-1968	8-5.3L	327	20G, 40G	22054	
1995-1992	8-5.7L	350	KTOG	22145	
1986-1974	8-5.7L	350	With 3.42 lower rear axle ratio, 20G, 40G, KFOP, L40G, M40G, V20G, Y40G, ZFOD	22054	
1972-1969	8-5.7L	350	With 3.42 lower rear axle ratio, 20G, 40G, KFOP, L40G, M40G, V20G, Y40G, ZFOD	22054	
1993-1992	8-6.2L	379	CFOD, JFOD	22154	
1986-1982	8-6.2L	379	With 4 bolt mounting, CFOD, JFOD	22052	
1982	8-6.2L	379	With 6 bolt mounting, CFOD, JFOD	22602	
1994	8-6.5L	395	PFSD	22154	
1995-1992	8-6.5L	395	FFXD, PFSD, SFXD	22605	
1970-1969	8-6.5L	396	40G	22045	
1968	8-6.5L	396	40G	22054	
1980	8-6.6L	400	R40G	22045	
1978	8-6.6L	400	40G, R40G	22054	
1977	8-6.6L	400	R40G	22045	
1975	8-6.6L	400	M40G, R40G	22045	
1972-1970	8-6.6L	402	40G, R40G	22054	
1995-1992	8-7.4L	454	NT0G	22145	
1986-1974	8-7.4L	454	S40G, W40G, Y40G, Z40G	22054	
1970-1969	8-7.4L	454	40G, Y40G	22045	
C3500 1 TON P/U 2WD (MEX)					
1969	6-3.8L	230	10G	22054	
1980-1978	6-4.1L	250	10G, D10G, D20G	22043	
1975-1967	6-4.1L	250	10G, D10G, Q10G	22054	
1986-1978	6-4.8L	292	Without A/C, 10G, T10G	22043	
1986-1967	6-4.8L	292	With A/C, 10G, SFPP, T10G	22054	
1969-1968	6-5.0L	305	10G, 20G	22054	
1986	8-5.0L	305	20G, F40G, G20G, H40G, Q20G, U20G, X20G	22054	
1979	8-5.0L	305	With 3.73 higher rear axle ratio, U20G	22045	



FAN CLUTCH APPLICATION GUIDE

Model Years	Engine Liters	Cubic Inches	Application Description	Derafe	Replaces OEM
GMC TRUCK (CONT.)					
C3500 1 TON P/U 2WD (MEX) (CONT.)					
1979-1978	8-5.0L	305	With 3.42 lower rear axle ratio, 20G, F40G, G20G, H40G, Q20G, U20G, X20G	22054	
1973-1968	8-5.0L	307	With 3.42 lower rear axle ratio, 20G, F40G, G20G, H40G, Q20G, U20G, X20G	22054	
1969-1968	8-5.3L	327	20G, 40G	22054	
1995-1988	8-5.7L	350	With A/C With 3.42 lower rear axle ratio, With A/C With 3.73 higher rear axle ratio, 40G, KT0G	22145	
1991-1988	8-5.7L	350	Without A/C, 40G	22142	
1985-1980	8-5.7L	350	With 3.73 higher rear axle ratio, 20G, KF0P, WFPP, ZF0D	22045	
1974	8-5.7L	350	With 3.73 higher rear axle ratio, 20G, KF0P, WFPP, ZF0D	22045	
1986-1969	8-5.7L	350	With 3.42 lower rear axle ratio, 20G, 40G, KF0P, L40G, M20G, M40G, P20G, V20G, Y40G, ZF0D	22054	
1993-1988	8-6.2L	379	CF0D, JF0D	22154	
1986-1982	8-6.2L	379	With 4 bolt mounting, CF0D, JF0D	22052	
1982	8-6.2L	379	With 6 bolt mounting, JF0D	22602	
1995-1994	8-6.5L	395	FFXD, PFSD, SFXD	22605	
1993-1992	8-6.5L	395	FFXD	22606	
1970	8-6.5L	396	40G	22045	
1969-1968	8-6.5L	396	40G	22054	
1979	8-6.6L	400	M40G, R40G	22045	
1978-1976	8-6.6L	400	40G, R40G, U40G, X40G	22054	
1972-1970	8-6.6L	402	40G, R40G, U40G, X40G	22054	
1995-1988	8-7.4L	454	NT0G	22145	
1986-1973	8-7.4L	454	S40G, W40G, Y40G, Z40G	22054	
1972	8-7.4L	454	40G	22045	
1970	8-7.4L	454	40G	22045	
CABALLERO (MEX)					
1979-1978	6-3.3L	200	M2CG	22054	
1984-1980	6-3.8L	229	With A/C, 920G, A20G, K20G	22054	
1984-1978	6-3.8L	231	Without A/C, 220G, 920G, A20G, K20G	22043	
1987-1985	6-4.3L	262	ZT0G	22054	
1982-1979	8-4.4L	267	With A/C, J2CG	22054	
1982-1979	8-4.4L	267	Without A/C, J2CG	22043	
1987-1978	8-5.0L	305	With A/C, H40G, U20G	22054	
1981-1978	8-5.0L	305	Without A/C, H40G, U20G	22043	
1984-1983	8-5.7L	350	NF0D	22054	
1979-1978	8-5.7L	350	With A/C, L40G, NF0D	22054	
1979-1978	8-5.7L	350	Without A/C, L40G	22043	
G1000 VAN (MEX)					
1966	6-3.8L	230	10G	22054	
G1500 1/2 TON VAN (MEX)					
1970-1965	6-3.8L	230	10G	22054	
1984-1967	6-4.1L	250	With A/C, 10G, D10G, D20G, Q10G	22054	
1984-1967	6-4.1L	250	Without A/C, 10G, D10G, D20G, Q10G	22026	
1995-1987	6-4.3L	262	With A/C, ZT0G	22145	
1995-1987	6-4.3L	262	Without A/C, ZT0G	22142	
1986-1985	6-4.3L	262	With A/C, N40G	22054	
1986-1985	6-4.3L	262	Without A/C, N40G	22026	
1971-1968	6-4.8L	292	10G	22054	
1967	8-4.6L	283	20G	22054	
1995-1987	8-5.0L	305	HT0G	22145	
1986-1980	8-5.0L	305	20G, F40G, G20G, H40G, U20G, X20G	22054	
1973-1968	8-5.0L	307	20G, F40G, G20G, H40G, U20G, X20G	22054	
1969	8-5.3L	327	20G	22054	
1995-1987	8-5.7L	350	With A/C With 3.42 lower rear axle ratio, With A/C With 3.73 higher rear axle ratio, KT0G	22145	
1985-1984	8-5.7L	350	With A/C, With A/C With heavy duty cooling, 40G, KF0P, L40G, M40G, V20G, Y40G	22045	
1985-1984	8-5.7L	350	Without A/C, KF0P, M40G	22026	
1982	8-5.7L	350	With A/C, With A/C With heavy duty cooling, 40G, KF0P, L40G, M40G, V20G, Y40G	22045	
1982	8-5.7L	350	Without A/C, KF0P, M40G	22026	
1974	8-5.7L	350	With A/C, V20G	22049	
1980-1970	8-5.7L	350	With A/C, With A/C With heavy duty cooling, 40G, KF0P, L40G, M40G, V20G, Y40G	22045	
1986-1969	8-5.7L	350	With A/C, With A/C Standard cooling, Without A/C, 20G, 40G, KF0P, L40G, M40G, V20G, Y40G, ZF0D	22054	

Model Years	Engine Liters	Cubic Inches	Application Description	Derafe	Replaces OEM
1973-1968	8-5.0L	307	20G, F40G, G20G, H40G, U20G, X20G	22054	
1969-1968	8-5.3L	327	20G	22054	
1995-1994	8-5.7L	350	Without A/C, KT0G	22142	
1995-1987	8-5.7L	350	With A/C With 3.42 lower rear axle ratio, With A/C With 3.73 higher rear axle ratio, KT0G	22145	
1980	8-5.7L	350	Without A/C, ZF0D	22049	
1980-1971	8-5.7L	350	With A/C, 40G, L40G, V20G, Y40G	22045	
1986-1968	8-5.7L	350	With A/C, Without A/C, 20G, 40G, L40G, V20G, Y40G, ZF0D	22054	
1970-1969	8-6.5L	396	40G	22045	
1980-1979	8-6.6L	400	R40G	22054	
1976	8-6.6L	400	R40G, U40G	22054	
1971	8-6.6L	402	40G	22045	
1980	8-7.4L	454	S40G	22045	
1979	8-7.4L	454	S40G	22054	
1975	8-7.4L	454	S40G, Z40G	22045	
1973-1972	8-7.4L	454	40G, S40G, Z40G	22045	
1970	8-7.4L	454	40G, S40G, Z40G	22045	
G2500 3/4 TON VAN (MEX)					
1970-1967	6-3.8L	230	10G	22054	
1984-1978	6-4.1L	250	With A/C, 10G, D10G, D20G, Q10G	22054	
1984-1978	6-4.1L	250	Without A/C, 10G, D10G, D20G, Q10G	22026	
1975	6-4.1L	250	With A/C, Q10G	22049	
1974-1968	6-4.1L	250	With A/C, 10G, D10G, D20G, Q10G	22054	
1975-1968	6-4.1L	250	Without A/C, 10G, D10G, D20G, Q10G	22026	
1995-1987	6-4.3L	262	With A/C, ZT0G	22145	
1995-1987	6-4.3L	262	Without A/C, ZT0G	22142	
1986-1985	6-4.3L	262	With A/C, N40G	22054	
1986-1985	6-4.3L	262	Without A/C, N40G	22026	
1978-1974	6-4.8L	292	T10G	22043	
1971-1967	6-4.8L	292	10G	22054	
1967	6-5.0L	305	20G	22054	
1967	8-4.6L	283	20G	22054	
1995-1987	8-5.0L	305	HT0G	22145	
1986-1980	8-5.0L	305	20G, F40G, G20G, H40G, U20G, X20G	22054	
1973-1968	8-5.0L	307	20G, F40G, G20G, H40G, U20G, X20G	22054	
1969	8-5.3L	327	20G	22054	
1995-1987	8-5.7L	350	With A/C With 3.42 lower rear axle ratio, With A/C With 3.73 higher rear axle ratio, KT0G	22145	
1985-1984	8-5.7L	350	With A/C, With A/C With heavy duty cooling, 40G, KF0P, L40G, M40G, V20G, Y40G	22045	
1985-1984	8-5.7L	350	Without A/C, KF0P, M40G	22026	
1982	8-5.7L	350	With A/C, With A/C With heavy duty cooling, 40G, KF0P, L40G, M40G, V20G, Y40G	22045	
1982	8-5.7L	350	Without A/C, KF0P, M40G	22026	
1974	8-5.7L	350	With A/C, V20G	22049	
1980-1970	8-5.7L	350	With A/C, With A/C With heavy duty cooling, 40G, KF0P, L40G, M40G, V20G, Y40G	22045	
1986-1969	8-5.7L	350	With A/C, With A/C Standard cooling, Without A/C, 20G, 40G, KF0P, L40G, M40G, V20G, Y40G, ZF0D	22054	

FAN CLUTCH APPLICATION GUIDE



Model Years	Engine Liters	Cubic Inches	Application Description	Derale	Replaces OEM
GMC TRUCK (CONT.)					
G2500 3/4 TON VAN (MEX) (CONT.)					
1993-1983	8-6.2L	379	CFOD, JFOD	22052	
1995-1994	8-6.5L	395	PFSO	22154	
1970-1969	8-6.5L	396	40G	22045	
1980-1975	8-6.6L	400	M40G, R40G, U40G	22054	
1971	8-6.6L	402	40G	22045	
1976-1975	8-7.4L	454	S40G, Z40G	22054	
1970-1969	8-7.4L	454	40G, S40G, Z40G	22045	
G3500 1 TON VAN (MEX)					
1969	6-3.8L	230	10G	22054	
1984-1982	6-4.1L	250	With A/C, D20G	22054	
1984-1982	6-4.1L	250	Without A/C, D20G	22026	
1979	6-4.1L	250	With A/C, D20G	22054	
1979	6-4.1L	250	Without A/C, D20G	22026	
1975	6-4.1L	250	With A/C, Q10G	22049	
1974-1971	6-4.1L	250	With A/C, 10G, D20G, Q10G	22054	
1975-1971	6-4.1L	250	Without A/C, 10G, D20G, Q10G	22026	
1969-1967	6-4.1L	250	With A/C, 10G, D20G, Q10G	22054	
1995-1987	6-4.3L	262	With A/C, ZT0G	22145	
1995-1987	6-4.3L	262	Without A/C, ZT0G	22142	
1986-1985	6-4.3L	262	With A/C, N40G	22054	
1986-1985	6-4.3L	262	Without A/C, N40G	22026	
1978-1974	6-4.8L	292	T10G	22043	
1971	6-4.8L	292	10G	22054	
1969-1967	6-4.8L	292	10G	22054	
1995	8-5.0L	305	With A/C With 3.42 lower rear axle ratio, With A/C With 3.73 higher rear axle ratio, HT0G	22145	
1995	8-5.0L	305	Without A/C, HT0G	22142	
1985	8-5.0L	305	With A/C With 3.08 lower rear axle ratio, H40G	22054	
1985	8-5.0L	305	With A/C With 3.73 higher rear axle ratio, H40G	22045	
1985	8-5.0L	305	Without A/C, H40G	22026	
1981	8-5.0L	305	With A/C With 3.08 lower rear axle ratio, H40G	22054	
1979-1977	8-5.0L	305	With 3.08 lower rear axle ratio, With A/C With 3.08 lower rear axle ratio, H40G, U20G	22054	
1979-1977	8-5.0L	305	With 3.73 higher rear axle ratio, With A/C With 3.73 higher rear axle ratio, H40G, U20G	22045	
1973-1969	8-5.0L	307	With 3.08 lower rear axle ratio, With A/C With 3.08 lower rear axle ratio, 20G, H40G, U20G, X20G	22054	
1969	8-5.3L	327	20G	22054	
1995-1987	8-5.7L	350	F0G, K10G, M40G	22145	
1976-1975	8-5.7L	350	With A/C, V20G	22049	
1980-1971	8-5.7L	350	With A/C, 40G, L40G, M40G, V20G, Y40G	22045	
1986-1969	8-5.7L	350	With A/C, Without A/C, 20G, 40G, E20G, L40G, M40G, V20G, Y40G	22054	
1993-1983	8-6.2L	379	CFOD, JFOD	22052	
1995-1994	8-6.5L	395	PFSO, YFSD	22154	
1970-1968	8-6.5L	396	40G	22045	
1980-1975	8-6.6L	400	M40G, R40G, U40G, X40G	22054	
1971	8-6.6L	402	40G	22045	
1995-1989	8-7.4L	454	NT0G	22145	
1988	8-7.4L	454	NT0G	22054	

Model Years	Engine Liters	Cubic Inches	Application Description	Derale	Replaces OEM
1979	8-7.4L	454	NT0G, S40G	22054	
1976	8-7.4L	454	NT0G, S40G, Y40G	22054	
1975	8-7.4L	454	Z40G	22045	
1970	8-7.4L	454	40G, Z40G	22045	
JIMMY 2WD (MEX)					
1982-1978	6-4.1L	250	D10G, D20G	22043	
1977-1971	6-4.1L	250	10G, D10G, Q10G	22054	
1995	6-4.3L	262	With A/C, WFOG	22145	
1995	6-4.3L	262	Without A/C, WFOG	22153	
1982-1977	8-5.0L	305	F40G, G20G, H40G, U20G	22054	
1973-1971	8-5.0L	307	20G, F40G, G20G, H40G, U20G, X20G	22054	
1980-1971	8-5.7L	350	20G, 40G, L40G, M40G, V20G, Y40G	22054	
1976	8-6.6L	400	U40G	22054	
JIMMY 4WD (MEX)					
1982-1978	6-4.1L	250	D10G, D20G	22043	
1977-1971	6-4.1L	250	10G, D10G, Q10G	22054	
1995	6-4.3L	262	With A/C, WFOG	22145	
1995	6-4.3L	262	Without A/C, WFOG	22153	
1974-1972	6-4.8L	292	10G, T10G	22054	
1986-1977	8-5.0L	305	F40G, G20G, H40G, U20G	22054	
1973-1972	8-5.0L	307	20G, F40G, G20G, H40G, U20G, X20G	22054	
1986-1971	8-5.7L	350	20G, 40G, L40G, V20G, Y40G	22054	
1986-1982	8-6.2L	379	With 4 bolt mounting, CFOD	22052	
1982	8-6.2L	379	With 6 bolt mounting, CFOD	22062	
1980-1975	8-6.6L	400	M40G, R40G, S40G, U40G	22054	
1976	8-7.4L	454	Y40G	22054	
1973	8-7.4L	454	Y40G, Z40G	22054	
1972	8-7.4L	454	40G	22045	
K1000 1/2 TON P/U 4WD (MEX)					
1965-1963	6-3.8L	230	10G	22054	
1966	6-4.1L	250	10G	22049	
1966-1963	6-4.8L	292	10G	22054	
1966-1960	6-5.0L	305	10G, 20G	22054	
1966-1960	8-4.6L	283	20G	22054	
K1000 1/2 TON SUB 4WD (MEX)					
1965-1963	6-3.8L	230	10G	22054	
1966	6-4.1L	250	10G	22054	
1966-1963	6-4.8L	292	10G	22054	
1966-1960	6-5.0L	305	10G, 20G	22054	
1966-1960	8-4.6L	283	20G	22054	
K1500 1/2TON P/U 4WD (MEX)					
1970-1968	6-3.8L	230	10G	22054	
1984-1978	6-4.1L	250	D10G, D20G	22043	
1977-1967	6-4.1L	250	10G, D10G, Q10G	22054	
1995-1988	6-4.3L	262	With A/C, ZT0G	22145	
1995-1988	6-4.3L	262	Without A/C, ZT0G	22142	
1986-1985	6-4.3L	262	N40G	22054	
1980-1979	6-4.8L	292	With A/C, T10G	22054	
1980-1979	6-4.8L	292	Without A/C, T10G	22043	
1976-1974	6-4.8L	292	With A/C, SFPP, T10G	22054	
1971-1967	6-4.8L	292	With A/C, 10G, SFPP, T10G	22054	
1969-1967	6-5.0L	305	20G	22054	
1995-1988	8-5.0L	305	HT0G	22145	
1981-1980	8-5.0L	305	With 3.73 higher rear axle ratio, G20G	22045	
1986-1976	8-5.0L	305	With 3.42 lower rear axle ratio, G20G, H40G, Q20G, U20G	22054	
1971-1968	8-5.0L	307	With 3.42 lower rear axle ratio, 20G, G20G, H40G, Q20G, U20G	22054	
1969-1968	8-5.3L	327	20G	22054	
1995-1988	8-5.7L	350	K10G	22145	
1980	8-5.7L	350	ZF0D	22045	
1986-1969	8-5.7L	350	20G, 40G, L40G, M40G, V20G, Y40G	22054	
1968	8-5.7L	350	20G	22049	



FAN CLUTCH APPLICATION GUIDE

Model Years	Engine Liters	Cubic Inches	Application Description	Derale	Replaces OEM
GMC TRUCK (CONT.)					
K1500 1/2TON P/U 4WD (MEX) (CONT.)					
1993-1988	8-6.2L	379	CF0D	22154	
1986-1982	8-6.2L	379	With 4 bolt mounting, CF0D, JF0D	22052	
1982	8-6.2L	379	With 6 bolt mounting, CF0D	22602	
1994	8-6.5L	395	PFSD	22154	
1995-1994	8-6.5L	395	PFSD, SFXD	22605	
1970	8-6.5L	396	40G	22045	
1969-1968	8-6.5L	396	40G	22054	
1980-1975	8-6.6L	400	M40G, R40G, U40G	22054	
1971	8-6.6L	402	40G	22045	
1980-1979	8-7.4L	454	S40G	22054	
1976	8-7.4L	454	S40G, Y40G	22054	
1970	8-7.4L	454	40G	22045	
K1500 1/2TON SUB 4WD (MEX)					
1970-1968	6-3.8L	230	10G	22054	
1980-1978	6-4.1L	250	D10G, D20G	22043	
1977-1967	6-4.1L	250	10G, D10G, Q10G	22054	
1974	6-4.8L	292	T10G	22054	
1971-1968	6-4.8L	292	10G, T10G	22054	
1969-1967	6-5.0L	305	20G	22054	
1982	8-5.0L	305	H40G	22054	
1979-1976	8-5.0L	305	H40G, Q20G, U20G	22054	
1973-1968	8-5.0L	307	20G, H40G, Q20G, U20G, X20G	22054	
1969-1968	8-5.3L	327	20G	22054	
1995-1992	8-5.7L	350	KT0G	22145	
1980	8-5.7L	350	P20G	22045	
1986-1969	8-5.7L	350	20G, 40G, L40G, M40G, V20G, Y40G	22054	
1968	8-5.7L	350	20G	22049	
1986-1982	8-6.2L	379	With 4 bolt mounting, CF0D	22052	
1982	8-6.2L	379	With 6 bolt mounting, CF0D	22602	
1995	8-6.5L	395	FFXD	22605	
1970-1969	8-6.5L	396	40G	22045	
1968	8-6.5L	396	40G	22054	
1980-1975	8-6.6L	400	M40G, R40G, U40G	22054	
1972-1970	8-6.6L	402	40G, M40G, R40G, U40G	22054	
1976	8-7.4L	454	Y40G	22045	
1974	8-7.4L	454	Z40G	22054	
1970	8-7.4L	454	40G, Y40G	22045	
K1500 3/4 TON P/U 4WD (MEX)					
1965-1963	6-3.8L	230	10G	22054	
1966	6-4.1L	250	10G	22054	
1966-1963	6-4.8L	292	10G	22054	
1966-1960	6-5.0L	305	10G, 20G	22054	
1966-1960	8-4.6L	283	20G	22054	
K1500 3/4 TON SUB 4WD (MEX)					
1965-1963	6-3.8L	230	10G	22054	
1966	6-4.1L	250	10G	22054	
1966-1963	6-4.8L	292	10G	22054	
1966-1960	6-5.0L	305	10G, 20G	22054	
1966-1960	8-4.6L	283	20G	22054	
K2500 3/4TON P/U 4WD (MEX)					
1970-1968	6-3.8L	230	10G	22054	
1980	6-4.1L	250	D10G, D20G	22043	
1978	6-4.1L	250	D10G, D20G	22043	
1976-1967	6-4.1L	250	10G, D10G, Q10G	22054	
1995-1988	6-4.3L	262	With A/C, ZT0G	22145	
1995-1988	6-4.3L	262	Without A/C, ZT0G	22142	
1985	6-4.3L	262	N40G	22054	
1986-1978	6-4.8L	292	Without A/C, T10G	22043	
1986-1967	6-4.8L	292	With A/C, 10G, SFPP, T10G	22054	
1969-1967	6-5.0L	305	20G	22054	
1967	8-4.6L	283	20G	22054	
1995-1988	8-5.0L	305	HT0G	22145	
1980-1979	8-5.0L	305	With 3.73 higher rear axle ratio, G20G, U20G	22045	

Model Years	Engine Liters	Cubic Inches	Application Description	Derale	Replaces OEM
1980-1977	8-5.0L	305	With 3.42 lower rear axle ratio, 20G, G20G, H40G, Q20G, U20G	22054	
1973-1968	8-5.0L	307	With 3.42 lower rear axle ratio, 20G, G20G, H40G, Q20G, U20G, X20G	22054	
1969-1968	8-5.3L	327	20G, 40G	22054	
1995-1988	8-5.7L	350	KT0G	22145	
1986-1969	8-5.7L	350	20G, 40G, L40G, M40G, V20G, Y40G	22054	
1993-1988	8-6.2L	379	CF0D, JF0D	22154	
1986-1982	8-6.2L	379	With 4 bolt mounting, CF0D, JF0D	22052	
1982	8-6.2L	379	With 6 bolt mounting, CF0D, JF0D	22602	
1995-1994	8-6.5L	395	FFXD, PFSD, SFXD	22605	
1994	8-6.5L	395	PFSD	22154	
1993-1992	8-6.5L	395	FFXD	22606	
1970	8-6.5L	396	40G	22045	
1969-1968	8-6.5L	396	40G	22054	
1980	8-6.6L	400	R40G	22045	
1980-1975	8-6.6L	400	M40G, R40G, U40G, X40G	22054	
1971	8-6.6L	402	40G, R40G	22045	
1995-1991	8-7.4L	454	NT0G	22145	
1978-1976	8-7.4L	454	S40G, Y40G	22054	
1974-1973	8-7.4L	454	S40G, Y40G, Z40G	22054	
1972	8-7.4L	454	40G	22045	
1970-1969	8-7.4L	454	40G	22045	
K2500 3/4TON SUB 4WD (MEX)					
1970-1968	6-3.8L	230	10G	22054	
1975	6-4.1L	250	Q10G	22049	
1974-1968	6-4.1L	250	10G, D10G, Q10G	22054	
1986-1984	6-4.8L	292	With A/C, 10G, T10G	22054	
1986-1984	6-4.8L	292	Without A/C, T10G	22043	
1982-1978	6-4.8L	292	Without A/C, T10G	22043	
1982-1967	6-4.8L	292	With A/C, 10G, T10G	22054	
1969-1967	6-5.0L	305	20G	22054	
1967	8-4.6L	283	20G	22054	
1978-1977	8-5.0L	305	20G, H40G, Q20G, U20G, X20G	22054	
1973-1968	8-5.0L	307	20G, H40G, Q20G, U20G, X20G	22054	
1969-1968	8-5.3L	327	20G, 40G	22054	
1995-1992	8-5.7L	350	KT0G	22145	
1980	8-5.7L	350	P20G	22045	
1986-1969	8-5.7L	350	20G, 40G, L40G, M40G, V20G, Y40G	22054	
1986-1982	8-6.2L	379	With 4 bolt mounting, CF0D, JF0D	22052	
1982	8-6.2L	379	With 6 bolt mounting, JF0D	22602	
1995-1994	8-6.5L	395	FFXD	22605	
1970-1969	8-6.5L	396	40G	22045	
1968	8-6.5L	396	40G	22054	
1980	8-6.6L	400	R40G	22045	
1980-1975	8-6.6L	400	40G, M40G, R40G, U40G, X40G	22054	
1971	8-6.6L	402	40G, R40G	22045	
1995-1992	8-7.4L	454	NT0G	22145	
1977-1976	8-7.4L	454	S40G, Y40G	22054	
1974	8-7.4L	454	S40G, Y40G, Z40G	22054	
1970-1969	8-7.4L	454	40G, Y40G	22045	
K3500 1 TON P/U 4WD (MEX)					
1986-1978	6-4.8L	292	Without A/C, T10G	22043	
1986-1977	6-4.8L	292	With A/C, 10G, SFPP, T10G	22054	
1995-1988	8-5.7L	350	KT0G	22145	
1986-1977	8-5.7L	350	20G, 40G, L40G, M20G, M40G, V20G, Y40G	22054	
1993-1988	8-6.2L	379	CF0D, JF0D	22154	
1986-1982	8-6.2L	379	With 4 bolt mounting, CF0D, JF0D	22052	
1982	8-6.2L	379	With 6 bolt mounting, JF0D	22602	
1995-1994	8-6.5L	395	FFXD, PFSD, SFXD	22605	

FAN CLUTCH APPLICATION GUIDE



Model Years	Engine Liters	Cubic Inches	Application Description	Derale	Replaces OEM
GMC TRUCK (CONT.)					
K3500 1 TON P/U 4WD (MEX) (CONT.)					
1993-1992	8-6.5L	395	FFXD	22606	
1980	8-6.6L	400	R40G, X40G	22045	
1980-1977	8-6.6L	400	M40G, R40G, U40G, X40G	22054	
1995-1988	8-7.4L	454	NT0G	22145	
1986-1979	8-7.4L	454	S40G, W40G, Y40G, Z40G	22054	
R1500 1/2TON P/U 2WD (MEX)					
1987	6-4.3L	262	ZT0G	22054	
1987	8-5.0L	305	HT0G	22054	
1987	8-5.7L	350	KT0G	22054	
1987	8-6.2L	379	CF0D	22052	
R1500 1/2TON SUB 2WD (MEX)					
1987	8-5.0L	305	HT0G	22054	
1991-1987	8-5.7L	350	KT0G	22054	
1991-1987	8-6.2L	379	CF0D	22052	
R2500 3/4TON P/U 2WD (MEX)					
1987	6-4.3L	262	ZT0G	22054	
1988-1987	6-4.8L	292	With A/C, T10G	22054	
1988-1987	6-4.8L	292	Without A/C, T10G	22043	
1987	8-5.0L	305	HT0G	22054	
1989-1987	8-5.7L	350	KT0G	22054	
1989-1987	8-6.2L	379	CF0D, JF0D	22052	
1989-1987	8-7.4L	454	NT0G	22054	
R2500 3/4TON SUB 2WD (MEX)					
1987	8-5.0L	305	HT0G	22054	
1991-1987	8-5.7L	350	KT0G	22054	
1991-1987	8-6.2L	379	CF0D, JF0D	22052	
1989	8-7.4L	454	W4CG	22045	
1991-1987	8-7.4L	454	NT0G	22054	
R3500 1 TON P/U 2WD (MEX)					
1988-1987	6-4.8L	292	With A/C, T10G	22054	
1988-1987	6-4.8L	292	Without A/C, T10G	22043	
1991-1987	8-5.7L	350	KT0G, M40G	22054	
1991-1987	8-6.2L	379	JF0D	22052	
1991-1987	8-7.4L	454	NT0G, W40G	22054	
S15 2WD (MEX)					
1985-1984	4-1.9L	119	With manual transmission Front mounted fan, A20G	22013	
1984-1983	4-1.9L	119	With automatic transmission Rear mounted fan, A20G	22048	
1984-1983	4-2.0L	121	With automatic transmission, Y20G	22048	
1984-1983	4-2.0L	121	With manual transmission, Y20G	22013	
1993	4-2.5L	151	With A/C, AT0G	22147	
1993	4-2.5L	151	Without A/C, AT0G	22179	
1991-1987	4-2.5L	151	With A/C, AT0G, ET0G	22147	
1991-1987	4-2.5L	151	Without A/C, AT0G, ET0G	22179	
1986	4-2.5L	151	With A/C, ET0G	22042	
1985	4-2.5L	151	Without A/C, ET0G	22045	
1986-1985	4-2.5L	151	Without A/C, ET0G	22054	
1989-1987	6-2.8L	173	Front mounted fan, RT0G	22179	
1989-1987	6-2.8L	173	Rear mounted fan, RT0G	22142	
1986	6-2.8L	173	With A/C, RT0G	22054	
1985-1983	6-2.8L	173	With A/C, B20G	22048	
1986-1983	6-2.8L	173	Without A/C, B20G, RT0G	22026	
1994	6-4.3L	262	Without A/C, WFOG, ZT0G	22153	
1994-1988	6-4.3L	262	With A/C, WFOG, ZT0G	22145	
1993-1988	6-4.3L	262	Without A/C, WFOG, ZT0G	22143	
S15 JIMMY 4WD (MEX)					
1983	4-1.9L	119	A20G	22048	
1984-1983	4-2.0L	121	With automatic transmission, Y20G	22048	
1984-1983	4-2.0L	121	With manual transmission, Y20G	22013	
1987	4-2.5L	151	With A/C, ET0G	22147	
1987	4-2.5L	151	Without A/C, ET0G	22179	
1986	4-2.5L	151	With A/C, ET0G	22042	
1985	4-2.5L	151	Without A/C, ET0G	22045	
1986-1985	4-2.5L	151	Without A/C, ET0G	22054	
1989-1987	6-2.8L	173	Front mounted fan, RT0G	22179	
1989-1987	6-2.8L	173	Rear mounted fan, RT0G	22142	
1986	6-2.8L	173	With A/C, RT0G	22054	
1985-1983	6-2.8L	173	With A/C, B20G	22048	
1986-1983	6-2.8L	173	Without A/C, B20G, RT0G	22026	
1994	6-4.3L	262	Without A/C, WFOG, ZT0G	22153	
1994-1988	6-4.3L	262	With A/C, WFOG, ZT0G	22145	
1993-1988	6-4.3L	262	Without A/C, WFOG, ZT0G	22143	
S1500 2WD (MEX)					
1982	4-1.9L	119	A20G	22048	
1982	6-2.8L	173	With A/C, B20G	22048	
1982	6-2.8L	173	Without A/C, B20G	22026	
SAFARI VAN (MEX)					
1989-1988	4-2.5L	151	With A/C, ET0G	22147	
1989-1986	4-2.5L	151	Without A/C, ET0G	22179	
1987-1985	4-2.5L	151	With A/C, ET0G	22013	
1985	4-2.5L	151	Without A/C, ET0G	22010	
1989-1987	6-4.3L	262	With A/C, ZT0G	22145	
1989-1987	6-4.3L	262	Without A/C, ZT0G	22153	
1986-1985	6-4.3L	262	N40G, ZT0G	22054	

Model Years	Engine Liters	Cubic Inches	Application Description	Derale	Replaces OEM
1984-1983	4-2.0L	121	With automatic transmission, Y20G	22048	
1984-1983	4-2.0L	121	With manual transmission, Y20G	22013	
1988-1987	4-2.5L	151	With A/C, AT0G, ET0G	22147	
1988-1987	4-2.5L	151	Without A/C, AT0G, ET0G	22179	
1986	4-2.5L	151	With A/C, ET0G	22042	
1985	4-2.5L	151	Without A/C, ET0G	22045	
1986-1985	4-2.5L	151	Without A/C, ET0G	22054	
1989-1987	6-2.8L	173	Front mounted fan, RT0G	22179	
1989-1987	6-2.8L	173	Rear mounted fan, RT0G	22142	
1986	6-2.8L	173	Without A/C, RT0G	22054	
1985-1983	6-2.8L	173	With A/C, B20G	22048	
1986-1983	6-2.8L	173	Without A/C, B20G, RT0G	22026	
1993	6-4.3L	262	With A/C, WFOG, ZT0G	22145	
1993	6-4.3L	262	Without A/C, WFOG, ZT0G	22143	
1991-1988	6-4.3L	262	With A/C, WFOG, ZT0G	22145	
1991-1988	6-4.3L	262	Without A/C, WFOG, ZT0G	22143	
S15 JIMMY 2WD (MEX)					
1984	4-1.9L	119	With manual transmission Front mounted fan, A20G	22013	
1984-1983	4-1.9L	119	With automatic transmission Rear mounted fan, A20G	22048	
1984-1983	4-2.0L	121	With automatic transmission, Y20G	22048	
1984-1983	4-2.0L	121	With manual transmission, Y20G	22013	
1988-1987	4-2.5L	151	With A/C, ET0G	22147	
1988-1987	4-2.5L	151	Without A/C, ET0G	22179	
1986	4-2.5L	151	With A/C, ET0G	22042	
1985	4-2.5L	151	Without A/C, ET0G	22045	
1986-1985	4-2.5L	151	Without A/C, ET0G	22054	
1989-1987	6-2.8L	173	Front mounted fan, RT0G	22179	
1989-1987	6-2.8L	173	Rear mounted fan, RT0G	22142	
1986	6-2.8L	173	With A/C, RT0G	22054	
1985-1983	6-2.8L	173	With A/C, B20G	22048	
1986-1983	6-2.8L	173	Without A/C, B20G, RT0G	22026	
1994	6-4.3L	262	Without A/C, WFOG, ZT0G	22153	
1994-1988	6-4.3L	262	With A/C, WFOG, ZT0G	22145	
1993-1988	6-4.3L	262	Without A/C, WFOG, ZT0G	22143	
S15 JIMMY 4WD (MEX)					
1983	4-1.9L	119	A20G	22048	
1984-1983	4-2.0L	121	With automatic transmission, Y20G	22048	
1984-1983	4-2.0L	121	With manual transmission, Y20G	22013	
1987	4-2.5L	151	With A/C, ET0G	22147	
1987	4-2.5L	151	Without A/C, ET0G	22179	
1986	4-2.5L	151	With A/C, ET0G	22042	
1985	4-2.5L	151	Without A/C, ET0G	22045	
1986-1985	4-2.5L	151	Without A/C, ET0G	22054	
1989-1987	6-2.8L	173	Front mounted fan, RT0G	22179	
1989-1987	6-2.8L	173	Rear mounted fan, RT0G	22142	
1986	6-2.8L	173	With A/C, RT0G	22054	
1985-1983	6-2.8L	173	With A/C, B20G	22048	
1986-1983	6-2.8L	173	Without A/C, B20G, RT0G	22026	
1994	6-4.3L	262	Without A/C, WFOG, ZT0G	22153	
1994-1988	6-4.3L	262	With A/C, WFOG, ZT0G	22145	
1993-1988	6-4.3L	262	Without A/C, WFOG, ZT0G	22143	
S1500 2WD (MEX)					
1982	4-1.9L	119	A20G	22048	
1982	6-2.8L	173	With A/C, B20G	22048	
1982	6-2.8L	173	Without A/C, B20G	22026	
SAFARI VAN (MEX)					
1989-1988	4-2.5L	151	With A/C, ET0G	22147	
1989-1986	4-2.5L	151	Without A/C, ET0G	22179	
1987-1985	4-2.5L	151	With A/C, ET0G	22013	
1985	4-2.5L	151	Without A/C, ET0G	22010	
1989-1987	6-4.3L	262	With A/C, ZT0G	22145	
1989-1987	6-4.3L	262	Without A/C, ZT0G	22153	
1986-1985	6-4.3L	262	N40G, ZT0G	22054	



FAN CLUTCH APPLICATION GUIDE

Model Years	Engine Liters	Cubic Inches	Application Description	Derale	Replaces OEM
GMC TRUCK (CONT.)					
SONOMA 2WD (MEX)					
1995-1994	4.2.2L	134	With A/C, 4F0G	22145	
1995-1994	4.2.2L	134	Without A/C, 4F0G	22153	
1992	4.2.5L	151	With A/C, AT0G	22147	
1992	4.2.5L	151	Without A/C, AT0G	22179	
1992	6-2.8L	173	Front mounted fan, RT0G	22179	
1992	6-2.8L	173	Rear mounted fan, RT0G	22142	
1995-1994	6-4.3L	262	With A/C, WF0G, ZT0G	22145	
1995-1994	6-4.3L	262	Without A/C, WF0G, ZT0G	22153	
1992	6-4.3L	262	With A/C, WF0G, ZT0G	22145	
1992	6-4.3L	262	Without A/C, WF0G, ZT0G	22143	
SONOMA 4WD (MEX)					
1995-1994	6-4.3L	262	With A/C, WF0G, ZT0G	22145	
1995-1994	6-4.3L	262	Without A/C, WF0G, ZT0G	22153	
1992	6-4.3L	262	With A/C, WF0G, ZT0G	22145	
1992	6-4.3L	262	Without A/C, WF0G, ZT0G	22143	
SPRINT (MEX)					
1977-1975	6-4.1L	250	D10G	22054	
1972-1971	6-4.1L	250	10G, D10G	22054	
1977-1976	8-5.0L	305	With A/C, Q20G, U20G	22054	
1977-1976	8-5.0L	305	Without A/C, Q20G, U20G	22043	
1973-1971	8-5.0L	307	With A/C, 20G, F20G, Q20G, U20G	22054	
1977-1971	8-5.7L	350	20G, 40G, H20G, J40G, K40G, L40G, V20G	22054	
1976-1974	8-6.6L	400	R20G, U40G	22054	
1972-1971	8-6.6L	402	40G, R20G, U40G	22054	
1975-1971	8-7.4L	454	40G, W40G, Y40G	22054	
SYCLONE (MEX)					
1991	6-4.3L	262	With A/C, ZTBF	22145	
1991	6-4.3L	262	Without A/C, ZTBF	22143	
TYPHOON (MEX)					
1993-1992	6-4.3L	262	With A/C, ZTBF	22145	
1993-1992	6-4.3L	262	Without A/C, ZTBF	22143	
V1500 1/2TON P/U 4WD (MEX)					
1987	6-4.3L	262	ZT0G	22054	
1987	8-5.0L	305	HT0G	22054	
1987	8-5.7L	350	KT0G	22054	
1987	8-6.2L	379	CF0D	22052	
V1500 1/2TON SUB 4WD (MEX)					
1991-1987	8-5.7L	350	KT0G	22054	
1991-1987	8-6.2L	379	CF0D	22052	
V1500 JIMMY 4WD (MEX)					
1987	8-5.0L	305	HT0G	22054	
1991-1988	8-5.7L	350	KT0G	22145	
1987	8-5.7L	350	KT0G	22054	
1991-1988	8-6.2L	379	CF0D	22154	
1987	8-6.2L	379	CF0D	22052	
V2500 3/4TON P/U 4WD (MEX)					
1987	6-4.8L	292	With A/C, T10G	22054	
1987	6-4.8L	292	Without A/C, T10G	22043	
1987	8-5.7L	350	KT0G	22054	
1987	8-6.2L	379	CF0D, JF0D	22052	
V2500 3/4TON SUB 4WD (MEX)					
1991-1987	8-5.7L	350	KT0G	22054	
1991-1987	8-6.2L	379	CF0D, JF0D	22052	
1989	8-7.4L	454	W4CG	22045	
V3500 1 TON P/U 4WD (MEX)					
1988-1987	6-4.8L	292	With A/C, T10G	22054	
1988-1987	6-4.8L	292	Without A/C, T10G	22043	
1991-1987	8-5.7L	350	KT0G, M40G	22054	
1991-1987	8-6.2L	379	JF0D	22052	
1991-1987	8-7.4L	454	NT0G, W40G	22054	
YUKON					
1994-1992	8-5.7L	350	(Mex), KT0G	22145	
1994	8-6.5L	395	(Mex), SFXD	22605	

Model Years	Engine Liters	Cubic Inches	Application Description	Derale	Replaces OEM
HONDA					
PASSPORT					
1996-1994	L4-2.6		DX, 4ZE1	22072	8-97080-688-0
2002-2001	V6-3.2		EX, LX, 6VD1	22176	8-97172-200-2
2000-1998	V6-3.2		EX, LX, 6VD1	22176	8-97172-200-1
1997-1996	V6-3.2		EX, LX, From 01/96, 6VD1	22021	8-97135-167-0
1996-1994	V6-3.2		EX, LX, To 12/95, 6VD1	22076	8-97102-903-0
HONDA TRUCK					
PASSPORT 2WD (MEX)					
1994	4-2.6L	159	Rear mounted fan, EF0G	22072	
1994	6-3.2L	195	Front mounted fan, VF0G	22021	
PASSPORT 4WD (MEX)					
1994	6-3.2L	195	Front mounted fan, VF0G	22021	
HUMMER					
H1					
2004-2002	V8-6.5 DIESEL	395	4 PASSENGER HARD DOOR OPEN TOP, 4 PASSENGER HARDTOP, Turbo, VIN#F	22618	6009991
H1 (MEX)					
1995	8-5.7L	350	DF0G	22145	
H2					
2007-2003	V8-6.0	364	VIN#U	22158	15022300
H3					
2006	L5-3.5	211	VIN#6	22173	15106619
2008-2007	L5-3.7	223	X, VIN#6, E	22173	15106619
INFINITI					
FX45					
2008-2003	V8-4.5		VK45DE	22032	21082-6P00A
G35					
2004-2003	V6-3.5		VQ35DE	22032	21082-AG200
J30					
1997-1993	V6-3.0		VIN#A, VG30DE	22027	21082-0P505
J30 (MEX)					
1996-1993	6-3.0L	181	AFOG	22027	
M30					
1992-1990	V6-3.0		VIN#H, VG30E	22082	21082-16V00
M30 (MEX)					
1992-1990	6-3.0L	181	HFOG	22091	
Q45					
2001-1997	V8-4.1		VIN#B, VH41DE, VK45DE	22032	21082-6P00A
1996-1993	V8-4.5		From 02/93, VIN#N, VH45DE	22025	21082-67U00
1993-1990	V8-4.5		To 02/93, VIN#N, VH45DE	22082	21082-60U00
Q45 (MEX)					
1996-1993	8-4.5L	274	Built from 02/1993, NFOG	22091	
1993-1991	8-4.5L	274	Built to 01/1993, NFOG	22025	
1990	8-4.5L	274	Built from 02/1993, NFOG	22091	
QX4					
2000-1997	V6-3.3		VIN#A, VG33E	22025	21082-0W000
2003-2001	V6-3.5		VQ35DE	22032	21082-6P003
QX56					
2009-2004	V8-5.6		VK56DE	22181	21082-7S00A
INTERNATIONAL TRUCK					
COMANCHE (MEX)					
1975	4-3.2L	196	10G	22049	
1973-1971	4-3.2L	196	10G	22049	
METRO (MEX)					
1960	6-3.9L	240	10G	22049	
PICKUP (MEX)					
1969-1968	4-2.5L	152	10G	22049	
1966-1965	4-2.5L	152	10F, 10G	22049	
1963-1961	4-2.5L	152	10F, 10G	22049	
1975	4-3.2L	196	10G	22049	
1973-1967	4-3.2L	196	10G	22049	
1966-1961	6-3.6L	220	10G	22049	

FAN CLUTCH APPLICATION GUIDE



Model Years	Engine Liters	Cubic Inches	Application Description	Derale	Replaces OEM
INTERNATIONAL TRUCK (CONT.)					
PICKUP (MEX) (CONT.)					
1975-1972	6-3.8L	232	10G	22049	
1971-1969	6-3.8L	232	10G	22054	
1970-1968	6-3.9L	241	10G	22054	
1966-1961	6-3.9L	241	10G	22049	
1975	6-4.2L	258	10G	22049	
1974-1972	6-4.2L	258	10G	22054	
1966-1961	6-4.3L	265	10G	22049	
1970-1968	8-4.4L	266	20G	22054	
1966	8-4.4L	266	20G	22049	
1972-1971	8-5.0L	304	20G, 20P	22049	
1975-1969	8-5.0L	304	20G, 20P	22054	
1968-1967	8-5.0L	304	20G, 20P	22049	
1963-1961	8-5.0L	304	20G, 20P	22049	
1975-1971	8-5.7L	345	20G	22054	
1970-1968	8-5.7L	345	20G, 40G	22049	
1975-1968	8-6.4L	392	40G	22049	
SCOUT II (MEX)					
1974	6-3.8L	232	10G	22049	
1974	6-4.2L	258	10G	22049	
1980-1976	8-5.0L	304	20G	22054	
1974	8-5.0L	304	20G	22054	
1980-1976	8-5.7L	345	20G	22054	
1974	8-5.7L	345	20G	22054	
1974	8-6.4L	392	40G	22049	
SCOUT (MEX)					
1970	4-3.2L	196	10G	22049	
1975	6-3.8L	232	10G	22049	
1973-1972	6-3.8L	232	10G	22049	
1971	6-3.8L	232	10G	22054	
1970-1969	6-3.8L	232	10G	22049	
1975	6-4.2L	258	10G	22049	
1972	6-4.2L	258	10G	22049	
1970-1969	6-4.3L	265	10G	22054	
1968	8-4.4L	266	20G	22054	
1975	8-5.0L	304	20G	22054	
1973-1969	8-5.0L	304	20G	22054	
1968-1967	8-5.0L	304	20G	22049	
1975	8-5.7L	345	20G	22054	
1973-1971	8-5.7L	345	20G	22054	
1975	8-6.4L	392	40G	22054	
1973-1971	8-6.4L	392	40G	22049	
TERRA PICKUP (MEX)					
1980-1976	8-5.0L	304	20G	22054	
1980-1976	8-5.7L	345	20G	22054	
TRAVELALL (MEX)					
1971-1969	6-3.8L	232	10G	22054	
1970-1968	6-3.9L	241	10G	22054	
1975	6-4.2L	258	10G	22049	
1972	6-4.2L	258	10G	22054	
1970-1968	8-4.4L	266	20G	22054	
1966	8-4.4L	266	20G	22049	
1975	8-5.0L	304	20G	22054	
1972-1971	8-5.0L	304	20G, 20P	22049	
1972-1969	8-5.0L	304	20G, 20P	22054	
1968-1966	8-5.0L	304	20G, 20P	22049	
1975-1974	8-5.7L	345	20G	22054	
1972-1971	8-5.7L	345	20G	22054	
1970-1968	8-5.7L	345	20G, 40G	22049	
1975-1972	8-6.4L	392	40G	22054	
1971-1968	8-6.4L	392	40G	22049	
TRAVELER (MEX)					
1980-1976	8-5.0L	304	20G	22054	
1980-1976	8-5.7L	345	20G	22054	

Model Years	Engine Liters	Cubic Inches	Application Description	Derale	Replaces OEM
ISUZU					
AMIGO					
1993-1989	L4-2.3		A/C, VIN#L	22087	8-94412-030-0
1994-1989	L4-2.6		A/C, A/C (To 12/88), From 01/89, VIN#E, L	22087	8-94412-030-0
2000-1998	V6-3.2		VIN#W, 6VD1	22176	8-97172-200-2
ASCENDER					
2008	L6-4.2	256	S, VIN#S	22330	8-25816-289-0
2007	L6-4.2	256	S, VIN#S	22330	8-25790-869-0
2006-2004	L6-4.2	256	LS, S, VIN#S	22310	8-10383-029-0
2003	L6-4.2	256	VIN#S	22330	8-15071-248-0
2006-2004	V8-5.3	323	LIMITED, LS, S, VIN#M, P, S	22310	8-10383-029-0
2003	V8-5.3	323	VIN#P	22330	8-15071-248-0
AXIOM					
2004-2003	V6-3.5		VIN#X, Y, 6VE1	22176	8-97349-761-0
2002	V6-3.5		VIN#W, X, 6VD1, 6VE1	22176	8-97172-200-2
HOMBRE					
2000-1997	L4-2.2		A/C, VIN#4	22162	8-15073-580-0
2000-1997	L4-2.2		Exc.A/C, VIN#4	22136	8-15723-124-0
1996	L4-2.2		A/C, VIN#4	22162	8-22120-030-0
1996	L4-2.2		Exc.A/C, VIN#4	22153	8-88961-757-0
2000-1997	V6-4.3		A/C, VIN#W, X	22158	8-15154-901-0
2000-1997	V6-4.3		Exc.A/C, VIN#W, X	22162	8-22149-819-0
I-280					
2006	L4-2.8	169	VIN#8	22023	8-15106-620-0
I-290					
2008-2007	L4-2.9	178	LS, S, VIN#8, 9	22023	8-15106-620-0
I-350					
2006	L5-3.5	211	VIN#6	22173	8-15106-619-0
I-370					
2008-2007	L5-3.7	223	LS, VIN#6, E	22173	8-15106-619-0
IMPULSE					
1987-1983	L4-1.9		VIN#A	22093	8-94113-204-0
1989-1985	L4-2.0		Turbo, VIN#F	22093	8-94474-181-0
1989-1988	L4-2.3		VIN#L	22087	8-94310-518-0
IMPULSE (MEX)					
1989-1985	4-2.0L	121	FF0F	22093	
1989-1988	4-2.3L	137	LFOG	22087	
PICKUP					
1982-1981	L4-1.8		A/C, VIN#N	22094	8-94232-346-0
1987	L4-1.9		NORMAL CAB, A/C, VIN#A	22094	8-94464-916-0
1986-1985	L4-1.9		A/C, VIN#A	22094	8-94115-358-0
1984-1983	L4-1.9		A/C, VIN#A, N	22094	8-94232-346-0
1987-1981	L4-2.2		NORMAL CAB, Turbo, VIN#S, U	22094	8-94244-409-0
			DIESEL		
1995-1986	L4-2.3		NORMAL CAB, A/C, A/C (To 12/88), From 01/89, VIN#E, L	22087	8-94412-030-0
1995-1988	L4-2.6		1 TON, NORMAL CAB, A/C, A/C (To 12/88), From 01/89, VIN#E, L	22087	8-94412-030-0
1988	L4-2.6		1 TON, NORMAL CAB, Exc.A/C, VIN#E	22087	8-94311-252-0
1994-1991	V6-3.1		1 TON, NORMAL CAB, VIN#Z	22175	8-97061-702-0
RODEO					
1997-1994	L4-2.6		VIN#E	22072	8-97080-688-0
1993-1991	L4-2.6		1 TON, NORMAL CAB, A/C, A/C (To 12/88), VIN#E, L	22087	8-94412-030-0
1992-1991	V6-3.1		1 TON, NORMAL CAB, VIN#Z	22175	8-97061-702-0
2004-2003	V6-3.2		VIN#W, Y, 6VD1, 6VE1	22176	8-97349-761-0
2002-1998	V6-3.2		VIN#W, 6VD1	22176	8-97172-200-2
1997-1996	V6-3.2		From 12/95, VIN#V	22021	8-97135-167-0
1996-1994	V6-3.2		To 12/95, VIN#V	22076	8-97102-903-0
1993	V6-3.2		VIN#V	22076	8-97018-918-1
2004	V6-3.5		VIN#W, Y, 6VD1, 6VE1	22176	8-97349-761-0
RODEO SPORT					
2003	V6-3.2		VIN#W, 6VD1	22176	8-97349-761-0
2002-2001	V6-3.2		VIN#W, 6VD1	22176	8-97172-200-2



FAN CLUTCH APPLICATION GUIDE

Model Years	Engine Liters	Cubic Inches	Application Description	Derale	Replaces OEM
ISUZU (CONT.)					
TROOPER					
1985-1984	L4-1.9		A/C, VIN#A, N	22094	8-94232-346-0
1987-1986	L4-2.2 DIESEL		NORMAL CAB, Turbo, VIN#S, U	22094	8-94244-409-0
1984	L4-2.2 DIESEL		NORMAL CAB, Turbo, VIN#S, U	22094	8-94244-409-0
1987-1986	L4-2.3		1 TON, NORMAL CAB, A/C, A/C (To 12/88), VIN#E, L	22087	8-94412-030-0
1991-1988	L4-2.6		1 TON, NORMAL CAB, A/C, A/C (To 01/89), A/C (To 12/88), From 02/89, VIN#E, L	22087	8-94412-030-0
1989-1988	L4-2.6		1 TON, NORMAL CAB, Exc.A/C, Exc.A/C (To 01/89), VIN#E	22087	8-94311-252-0
1991-1989	V6-2.8		VIN#R	22175	8-97014-597-0
1997-1996	V6-3.2		LS, LTD, S, SE, From 12/95, VIN#V	22021	8-97135-167-0
1996-1994	V6-3.2		LS, RS, S, SE, From 12/93, To 11/95, To 12/95, VIN#V, W	22076	8-97102-903-0
1994-1992	V6-3.2		LS, RS, S, To 11/93, VIN#V, W	22076	8-97018-918-1
2002-1998	V6-3.5		VIN#X, 6VE1	22022	8-97130-362-1
VEHICROSS					
2001-1999	V6-3.5		VIN#W, X, 6VD1, 6VE1	22176	8-97172-200-2
ISUZU TRUCK					
AMIGO 2WD (MEX)					
1993-1989	4-2.3L	137	L20G	22087	
1994-1989	4-2.6L	156	EFOG	22087	
AMIGO 4WD (MEX)					
1993-1989	4-2.3L	137	L20G	22087	
1994-1989	4-2.6L	156	EFOG	22087	
PICKUP 2WD (MEX)					
1995-1993	4-2.3L	137	Front mounted fan, L20G, LFOG	22087	
1995-1993	4-2.6L	156	Rear mounted fan, EFOG	22072	
1993	6-3.1L	191	ZT0G	22175	
PICKUP 4WD (MEX)					
1994-1993	4-2.3L	137	Front mounted fan, L20G	22087	
1995-1993	4-2.6L	156	Rear mounted fan, EFOG	22072	
1994-1993	6-3.1L	191	ZT0G	22175	
RODEO 2WD (MEX)					
1996-1994	4-2.6L	156	Rear mounted fan, EFOG	22072	
1993-1991	4-2.6L	156	Front mounted fan, EFOG	22087	
1992-1991	6-3.1L	191	ZT0G	22175	
1996-1993	6-3.2L	193	VFOG	22021	
RODEO 4WD (MEX)					
1995-1994	4-2.6L	156	Rear mounted fan, EFOG	22072	
1993-1991	4-2.6L	156	Front mounted fan, EFOG	22087	
1992-1991	6-3.1L	191	ZT0G	22175	
1996-1993	6-3.2L	193	VFOG	22021	
TROOPER II (MEX)					
1985-1984	4-1.9L	118	A20G	22094	
1987-1986	4-2.2L	136	UF0C	22094	
1984	4-2.2L	136	SF0D, UF0C	22094	
1987-1986	4-2.3L	137	L20G	22087	
1989-1988	4-2.6L	156	EFOG	22087	
1989	6-2.8L	172	RT0G	22175	
TROOPER (MEX)					
1991-1990	4-2.6L	156	EFOG	22087	
1991-1990	6-2.8L	172	RT0G	22175	
1996-1992	6-3.2L	193	VFOG, WFOG	22021	
1994-1992	6-3.2L	193	WFOG	22076	
JAGUAR					
SOVEREIGN (MEX)					
1992	6-4.0L	243	7FOG	22018	
VANDEN PLAS					
1989-1988	L6-3.6		MAJESTIC, VIN#5, 6	22018	EAC8948
1992-1990	L6-4.0		MAJESTIC, VIN#7	22018	EAC8948

Model Years	Engine Liters	Cubic Inches	Application Description	Derale	Replaces OEM
1987-1985	L6-4.2		VIN#3	22017	EAC4751
VDP (MEX)					
1989-1988	6-3.6L	219	5FOG, 6FOG	22018	
1991-1990	6-4.0L	243	7FOG	22018	
XJ12					
1996-1994	V12-6.0		VIN#3	22018	NAC2215AA
XJ6					
1989-1988	L6-3.6		VIN#5, 6	22018	EAC8948
1992-1990	L6-4.0		SOVEREIGN, VIN#5, 6, 7	22018	EAC8948
1987-1985	L6-4.2		VIN#3	22017	EAC4751
XJ6 (MEX)					
1989-1988	6-3.6L	219	5FOG, 6FOG	22018	
1993	6-4.0L	243	9FOG	22017	
1992-1990	6-4.0L	243	7FOG, 9FOG	22018	
1987-1985	6-4.2L	258	2FOG, 3FOG	22017	
1975	6-4.2L	258	1DG	22054	
1973-1972	6-4.2L	258	1DG	22054	
XJ6VDP (MEX)					
1985	6-4.2L	258	3FOG	22017	
XJRS					
1993	V12-6.0		VIN#3	22018	NAC2215AA
XJS					
1996-1993	L6-4.0		2+2, SOVEREIGN, VIN#5, 6, 7, AJ16	22018	EAC8948
1992-1980	V12-5.3		C, CLASSIC COLLECTION, COLLECTION ROUGE, VIN#8, V	22018	NBC2215AA
1995-1994	V12-6.0		2+2, C, CLASSIC COLLECTION, COLLECTION ROUGE, VIN#3, 8, V	22018	NBC2215AA
XJS (MEX)					
1996-1992	6-4.0L	243	7FOG, 9FOG	22017	
1992-1982	12-5.3L	326	0FOG, 8FOG	22017	
1980	12-5.3L	326	0FOG, 8FOG, VFOG	22017	
JEEP					
CHEROKEE					
1987-1985	L4-2.1 DIESEL	126	CHIEF, LAREDO, PIONEER, Turbo, VIN#B	22148	5300 1168
2000-1998	L4-2.5	150	A/C, VIN#P	22149	5207 9684
2000-1994	L4-2.5	150	SE, Exc.A/C, VIN#P	22149	5202 8428
1993-1984	L4-2.5	150	CHIEF, LAREDO, PIONEER, Serpentine Belt Drive, VIN#E, H, P, U	22148	J3241858
1986-1984	L4-2.5	150	CHIEF, LAREDO, PIONEER, V-Belt Drive, VIN#H, U	22048	J3241857
2001-1997	L6-4.0	242	COUNTRY, SE, SPORT, VIN#S	22148	5207 9625
1996-1994	L6-4.0	242	CLASSIC, COUNTRY, SE, SPORT, VIN#S	22148	5202 8327
1993-1987	L6-4.0	242	BRIARWOOD, CHIEF, COUNTRY, LAREDO, LIMITED, PIONEER, SPORT, VIN#L, M, S	22148	5200 3205
1983-1980	L6-4.2	258	Serpentine Belt Drive, VIN#C	22126	J5362520
1983-1980	L6-4.2	258	V-Belt Drive, V-Belt Drive (Heavy Duty Cooling), VIN#C	22026	J5362170
1986-1984	V6-2.8	173	CHIEF, LAREDO, PIONEER, VIN#W	22048	5300 1693
1986-1984	V6-2.8	173	CHIEF, LAREDO, PIONEER, VIN#W	22048	J3241856
1983-1980	V8-5.9	360	VIN#N	22049	J5362722
CHEROKEE 2WD (MEX)					
1987-1986	4-2.1L	126	BFOG	22148	
1996-1994	4-2.5L	150	PFOG	22149	
1993-1985	4-2.5L	150	With serpentine belt, ET0G, HT0G, PFOG, U10G	22148	
1986-1985	4-2.5L	150	Without serpentine belt drive, HT0G, U10G	22048	
1986-1985	6-2.8L	173	W20G	22048	
1996-1994	6-4.0L	242	SFOG	22149	
1993-1987	6-4.0L	242	LFOG, MFOG, SFOG	22148	
1975-1974	6-4.2L	258	A10G	22054	
1975-1974	8-5.9L	360	N20G, P40G	22054	
1975-1974	8-6.6L	401	Z40G	22054	

FAN CLUTCH APPLICATION GUIDE



Model Years	Engine Liters	Cubic Inches	Application Description	Derale	Replaces OEM
JEEP (CONT.)					
CHEROKEE 4WD (MEX)					
1987-1985	4-2.1L	126	BFOC	22148	
1996-1994	4-2.5L	150	PFOG	22149	
1993-1985	4-2.5L	150	With serpentine belt, ET0G, HT0G, PFOG, U10G	22148	
1986-1985	4-2.5L	150	Without serpentine belt drive, HT0G, U10G	22048	
1986-1985	6-2.8L	173	W20G	22048	
1996-1994	6-4.0L	242	SFOG	22149	
1993-1987	6-4.0L	242	LF0G, MF0G, SF0G	22148	
1975-1974	6-4.2L	258	A10G	22054	
1975-1974	8-5.9L	360	N20G, P40G	22054	
1975-1974	8-6.6L	401	Z40G	22054	
CHEROKEE (MEX)					
1984	4-2.5L	150	With serpentine belt, U10G	22148	
1984	4-2.5L	150	Without serpentine belt drive, U10G	22048	
1984	6-2.8L	173	W20G	22048	
1983-1981	6-4.2L	258	With serpentine belt, C20G	22126	
1983-1981	6-4.2L	258	Without serpentine belt drive, C20G	22043	
1980-1976	6-4.2L	258	A10G, C20G	22054	
1983-1976	8-5.9L	360	N20G, P40G	22054	
1978-1976	8-6.6L	401	Z40G	22054	
CJ5					
1983-1982	L4-2.5	151	VIN#B	22048	J3241856
1981	L4-2.5	151	VIN#B	22048	J3239377
1980	L4-2.5	151	VIN#B	22048	8133 195
1983-1980	L6-4.2	258	Serpentine Belt Drive, VIN#C	22126	J5362520
1983-1980	L6-4.2	258	V-Belt Drive, V-Belt Drive (Heavy Duty Cooling), VIN#C	22026	J5362170
1981-1980	V8-5.0	304	VIN#H	22049	J5362722
CJ5 (MEX)					
1983-1980	4-2.5L	151	B20G	22048	
1978-1972	6-3.8L	232	E10G	22054	
1983-1981	6-4.2L	258	With serpentine belt, C20G	22148	
1983-1981	6-4.2L	258	Without serpentine belt drive, C20G	22026	
1980-1972	6-4.2L	258	A10G, C20G	22054	
1981-1972	8-5.0L	304	H20G	22054	
CJ6 (MEX)					
1975-1972	6-3.8L	232	E10G	22054	
1975-1972	6-4.2L	258	A10G, C20G	22054	
1975-1972	8-5.0L	304	H20G	22054	
CJ7					
1986-1983	L4-2.5	150	VIN#U	22048	J3241857
1983-1982	L4-2.5	151	VIN#B	22048	J3241856
1981	L4-2.5	151	VIN#B	22048	J3239377
1980	L4-2.5	151	VIN#B	22048	8133 195
1986-1984	L6-4.2	258	V-Belt Drive (Exc.Heavy Duty Cooling), VIN#C	22026	
1986-1980	L6-4.2	258	Serpentine Belt Drive, VIN#C	22126	J5362520
1986-1980	L6-4.2	258	V-Belt Drive, V-Belt Drive (Heavy Duty Cooling), VIN#C	22026	J5362170
1981-1980	V8-5.0	304	VIN#H	22049	J5362722
CJ7 (MEX)					
1986-1980	4-2.5L	151	B20G, U10G	22048	
1978-1976	6-3.8L	232	E10G	22054	
1986-1982	6-4.2L	258	Without serpentine belt drive, C20G	22026	
1986-1981	6-4.2L	258	With serpentine belt, C20G	22148	
1980-1976	6-4.2L	258	A10G, C20G	22054	
1981-1976	8-5.0L	304	H20G	22054	
COMANCHE					
1987-1986	L4-2.1 DIESEL	126	CUSTOM, LAREDO, PIONEER, X, XLS, Turbo, VIN#B	22148	5300 1168

Model Years	Engine Liters	Cubic Inches	Application Description	Derale	Replaces OEM
1992-1986	L4-2.5	150	CHIEF, CUSTOM, LAREDO, PIONEER, X, XLS, Serpentine Belt Drive, VIN#E, H, P	22148	J3241858
1986	L4-2.5	150	CUSTOM, X, XLS, V-Belt Drive, VIN#H	22048	J3241857
1992-1987	L6-4.0	242	CHIEF, ELIMINATOR, LAREDO, PIONEER, VIN#L, M, S	22148	5200 3205
1986	V6-2.8	173	CUSTOM, X, XLS, VIN#W	22048	5300 1693
1986	V6-2.8	173	CUSTOM, X, XLS, VIN#W	22048	J3241856
COMANCHE 2WD (MEX)					
1987-1986	4-2.1L	126	BFOC	22148	
1992-1986	4-2.5L	150	With serpentine belt, ET0G, HT0G, PFOG, U10G	22148	
1986	4-2.5L	150	Without serpentine belt drive, HT0G	22048	
1986	6-2.8L	173	W20G	22048	
1992-1987	6-4.0L	242	LF0G, MF0G, SF0G	22148	
COMANCHE 4WD (MEX)					
1986	4-2.1L	126	BFOC	22148	
1992-1986	4-2.5L	150	With serpentine belt, ET0G, HT0G, PFOG, U10G	22148	
1986	4-2.5L	150	Without serpentine belt drive, HT0G	22048	
1986	6-2.8L	173	W20G	22048	
1992-1987	6-4.0L	242	LF0G, MF0G, SF0G	22148	
COMMANDER					
2009	V8-4.7	285	LIMITED, SPORT, VIN#N, P	22152	5503 8106AA
2008-2006	V8-4.7	285	LIMITED, SPORT, VIN#N, P	22152	5511 6882AA
COMMANDO (MEX)					
1973-1972	8-5.0L	304	H20G	22054	
GRAND CHEROKEE					
2004-2002	L6-4.0	242	LAREDO, LIMITED, SPECIAL EDITION, VIN#S	22151	5511 6813AA
2001-1999	L6-4.0	242	LAREDO, LIMITED, VIN#S	22151	5207 9443
1998	L6-4.0	242	LAREDO, LIMITED, TSI, Max Cooling, VIN#S	22174	5207 9671AB
1998-1993	L6-4.0	242	LAREDO, LIMITED, ORVIS, SE, TSI, Exc.Max Cooling, Max Cooling, VIN#S	22174	5202 7823
1997-1993	L6-4.0	242	LAREDO, LIMITED, ORVIS, SE, TSI, Exc.Max Cooling, VIN#S	22174	5202 7824
2009-2005	V8-4.7	285	65TH ANNIVERSARY EDITION, LAREDO, LIMITED, VIN#N, P	22152	5511 6882AA
2000-1999	V8-4.7	287	LAREDO, LIMITED, VIN#N	22151	5207 9438AB
1998-1997	V8-5.2	318	LAREDO, LIMITED, ORVIS, TSI, Exc.Max Cooling, Max Cooling, VIN#Y	22159	5202 8297
1998-1997	V8-5.2	318	LAREDO, LIMITED, ORVIS, TSI, Exc.Max Cooling, Max Cooling, VIN#Y	22159	5202 8298
1996-1994	V8-5.2	318	LAREDO, LIMITED, ORVIS, SE, Exc.Max Cooling, VIN#Y	22159	5202 8215
1996-1994	V8-5.2	318	LAREDO, LIMITED, ORVIS, SE, Max Cooling, VIN#Y	22159	5202 8214
1993	V8-5.2	318	LAREDO, LIMITED, Exc.Max Cooling, VIN#Y	22170	5202 8208
1993	V8-5.2	318	LAREDO, LIMITED, Max Cooling, VIN#Y	22170	5202 8207
GRAND CHEROKEE 2WD (MEX)					
1996-1993	6-4.0L	242	SFOG	22174	
1995-1994	8-5.2L	318	YFOG	22160	
1993	8-5.2L	318	YFOG	22170	
GRAND CHEROKEE 4WD (MEX)					
1996-1993	6-4.0L	242	SFOG	22174	
1996-1994	8-5.2L	318	YFOG	22160	
1993	8-5.2L	318	YFOG	22170	
GRAND WAGONEER					
1986-1984	L6-4.2	258	Serpentine Belt Drive, VIN#C	22126	J5362520



FAN CLUTCH APPLICATION GUIDE

Model Years	Engine Liters	Cubic Inches	Application Description	Derafe	Replaces OEM
JEEP (CONT.)					
GRAND WAGONEER (CONT.)					
1986-1984	L6-4.2	258	V-Belt Drive (Heavy Duty Cooling), VIN#C	22026	J5362170
1993	V8-5.2	318	Exc.Max Cooling, VIN#Y	22170	5202 8208
1993	V8-5.2	318	Max Cooling, VIN#Y	22170	5202 8207
1991-1984	V8-5.9	360	VIN#7, N	22049	J5362722
GRAND WAGONEER 4WD (MEX)					
1993	6-4.0L	242	SFOG	22174	
1986-1984	6-4.2L	258	With serpentine belt, C20G	22126	
1986-1984	6-4.2L	258	Without serpentine belt drive, C20G	22026	
1993	8-5.2L	318	YFOG	22174	
1991-1984	8-5.9L	360	720G, N20G	22054	
J-PICKUP (MEX)					
1972	8-5.0L	304	H20G	22054	
1973-1972	8-5.9L	360	N20G, P40G	22054	
J10					
1986-1984	L6-4.2	258	V-Belt Drive (Exc.Heavy Duty Cooling), VIN#C	22026	
1987-1980	L6-4.2	258	Serpentine Belt Drive, VIN#C	22126	J5362520
1987-1980	L6-4.2	258	V-Belt Drive, V-Belt Drive (Heavy Duty Cooling), VIN#C	22026	J5362170
1988-1980	V8-5.9	360	VIN#N	22049	J5362722
J10 (MEX)					
1987-1981	6-4.2L	258	With serpentine belt, C20G	22126	
1987-1981	6-4.2L	258	Without serpentine belt drive, C20G	22026	
1980-1974	6-4.2L	258	A10G, C20G	22054	
1988-1974	8-5.9L	360	N20G, P40G	22054	
1978-1974	8-6.6L	401	Z40G	22054	
J20					
1988-1980	V8-5.9	360	VIN#N	22049	J5362722
J20 (MEX)					
1976	6-4.2L	258	A10G, C20G	22054	
1974	6-4.2L	258	A10G, C20G	22054	
1988-1974	8-5.9L	360	N20G, P40G	22054	
1978-1974	8-6.6L	401	Z40G	22054	
LAREDO (MEX)					
1993	6-4.0L	242	SFOG	22174	
LIBERTY					
2006-2005	L4-2.8 DIESEL	171	LIMITED, SPORT, Turbo, VIN#5	22172	5503 7733AD
2009	V6-3.7	226	LIMITED, SPORT, VIN#K	22152	5503 8106AA
2008-2004	V6-3.7	226	65TH ANNIVERSARY EDITION, LIMITED, RENEGADE, ROCKY MOUNTAIN EDITION, SPORT, VIN#K	22151	5207 9718AD
2003-2002	V6-3.7	226	LIMITED, RENEGADE, SPORT, Heavy Duty Cooling, VIN#K	22151	5207 9718AC
SCRAMBLER					
1985-1983	L4-2.5	150	VIN#U	22048	J3241857
1983-1982	L4-2.5	151	VIN#B	22048	J3241856
1981	L4-2.5	151	VIN#B	22048	J3239377
1985-1981	L6-4.2	258	Serpentine Belt Drive, VIN#C	22126	J5362520
1985-1981	L6-4.2	258	V-Belt Drive (Heavy Duty Cooling), VIN#C	22026	J5362170
WAGONEER					
1985	L4-2.1 DIESEL	126	Turbo, VIN#B	22148	5300 1168
1987-1984	L4-2.5	150	LIMITED, Serpentine Belt Drive, VIN#H, U	22148	J3241858
1986-1984	L4-2.5	150	LIMITED, V-Belt Drive, VIN#H, U	22048	J3241857
1990-1987	L6-4.0	242	LIMITED, VIN#L, M	22148	5200 3205
1983-1980	L6-4.2	258	Serpentine Belt Drive, VIN#C	22126	J5362520
1983-1980	L6-4.2	258	V-Belt Drive, V-Belt Drive (Heavy Duty Cooling), VIN#C	22026	J5362170

Model Years	Engine Liters	Cubic Inches	Application Description	Derafe	Replaces OEM
1986-1984	V6-2.8	173	LIMITED, VIN#W	22048	5300 1693
1986-1984	V6-2.8	173	LIMITED, VIN#W	22048	J3241856
1983-1980	V8-5.9	360	VIN#N	22049	J5362722
WAGONEER (MEX)					
1985	4-2.1L	126	BFOC	22148	
1987-1984	4-2.5L	150	With serpentine belt, HTOG, U10G	22148	
1986-1984	4-2.5L	150	Without serpentine belt drive, HTOG, U10G	22048	
1986-1984	6-2.8L	173	W20G	22048	
1990-1987	6-4.0L	242	LFOG, MFOG	22148	
1983-1981	6-4.2L	258	With serpentine belt, C20G	22126	
1983-1981	6-4.2L	258	Without serpentine belt drive, C20G	22026	
1980	6-4.2L	258	C20G	22049	
1983-1972	8-5.9L	360	N20G, P40G	22054	
1978-1974	8-6.6L	401	Z40G	22054	
WRANGLER					
2006-2003	L4-2.4	148	SE, VIN#1	22148	5202 7890AB
2002-2000	L4-2.5	150	SE, VIN#1, P	22148	5202 7890AB
1999-1997	L4-2.5	150	SE, VIN#P	22148	5202 7890
1995-1991	L4-2.5	150	ISLANDER, RIO GRANDE, S, SAHARA, SE, VIN#P	22148	J3241858
1990-1987	L4-2.5	150	ISLANDER, LAREDO, S, SAHARA, SPORT, VIN#E, H	22048	J3241857
2006-2004	L6-4.0	242	65TH ANNIVERSARY EDITION, RUBICON, SAHARA, SE, SPORT, UNLIMITED, UNLIMITED RUBICON, X, VIN#S	22160	5202 7883AC
2003-2002	L6-4.0	242	RUBICON, SAHARA, SPORT, X, VIN#S	22160	5202 7883AB
2001-2000	L6-4.0	242	VIN#S	22160	5207 9787AA
1999-1997	L6-4.0	242	SAHARA, SPORT, VIN#S	22148	5202 7892
1995-1994	L6-4.0	242	RENEGADE, SAHARA, SE, VIN#S	22149	4637 575
1993-1991	L6-4.0	242	ISLANDER, RENEGADE, S, SAHARA, VIN#S	22149	5200 7226
1990-1987	L6-4.2	258	ISLANDER, LAREDO, RIO GRANDE, S, SAHARA, SE, SPORT, Serpentine Belt Drive, VIN#C, M, P, T	22148	J3241858
1990-1987	L6-4.2	258	ISLANDER, LAREDO, S, SAHARA, SPORT, V-Belt Drive, VIN#C, E, H, M, T	22048	J3241857
2009-2007	V6-3.8	231	RUBICON, SAHARA, UNLIMITED RUBICON, UNLIMITED SAHARA, UNLIMITED X, VIN#1	22626	5505 6699AA
WRANGLER 4WD (MEX)					
1996-1991	4-2.5L	150	PFOG	22148	
1990-1987	4-2.5L	150	ETOG, HTOG	22048	
1996-1991	6-4.0L	242	SFOG	22149	
1990-1987	6-4.2L	258	With serpentine belt, C20G, M20G, T20G	22148	
1990-1987	6-4.2L	258	Without serpentine belt drive, C20G, M20G, T20G	22048	
LAND ROVER					
DEFENDER 110					
1993	V8-3.9		VIN#2	22305	ERC 5708
DEFENDER 110 (MEX)					
1993	8-3.9L	241	2FOG	22305	
DEFENDER 90					
1995-1994	V8-3.9		VIN#2	22305	ERC 5708
1997	V8-4.0		VIN#2	22063EX	ERR 3443
DEFENDER 90 (MEX)					
1995-1994	8-3.9L	241	2FOG	22305	
DISCOVERY					
1995-1994	V8-3.9		VIN#2	22063EX	ERR 3443
2002-1999	V8-4.0		SERIES II, VIN#2, 5	22170	ERR 4996
1999-1996	V8-4.0		VIN#2	22063EX	ERR 3443

FAN CLUTCH APPLICATION GUIDE



Model Years	Engine Liters	Cubic Inches	Application Description	Derale	Replaces OEM
LAND ROVER (CONT.)					
DISCOVERY (MEX)					
1995-1994	8-3.9L	241	2FOG	22063	
RANGE ROVER					
1988-1987	V8-3.5	216	VIN#1	22063	ERC 2849
1988-1987	V8-3.5	216	VIN#1	22063EX	ETC 1260
1995-1992	V8-3.9		CLASSIC, From Engine 40D09582B, VIN#2	22063EX	ERR 3443
1995-1989	V8-3.9		CLASSIC, To Engine 38D27237B, VIN#2	22063	ERC 2849
1995-1989	V8-3.9		CLASSIC, VIN#2	22063EX	ETC 1260
2000-1995	V8-4.0		SE, VIN#2	22170	ERR 4996
1995-1993	V8-4.2		CLASSIC LWB, LWB, From Engine 40D09582B, VIN#3	22063EX	ERR 3443
1995-1993	V8-4.2		CLASSIC LWB, LWB, To Engine 38D27237B, VIN#3	22063	ERC 2849
1995-1993	V8-4.2		CLASSIC LWB, LWB, VIN#3	22063EX	ETC 1260
2002-1996	V8-4.6	278	HSE, VIN#4	22170	ERR 4996
RANGE ROVER COUNTY (MEX)					
1995-1993	8-3.9L	241	From serial #25156B (Last 6 digits of VIN code), 2FOG	22063	
1994-1993	8-3.9L	241	To serial #25155B (Last 6 digits of VIN code), 2FOG	22305	
1995-1993	8-4.2L	261	From serial #09583B (Last 6 digits of VIN code), 3FOG	22063	
1994-1993	8-4.2L	261	To serial #09582B (Last 6 digits of VIN code), 3FOG	22305	
RANGE ROVER (MEX)					
1988-1987	8-3.5L	215	1FOG	22063	
1992-1989	8-3.9L	241	2FOG	22305	
LEXUS					
GS300					
1997-1993	L6-3.0		VIN#D, J, 2JZGE	22402	16210-46042
GS300 (MEX)					
1996-1993	6-3.0L	183	DFOG, JFOG	22402	
GX470					
2009-2005	V8-4.7	285	From 11/04, 2UZFE	22184	16210-50101
2005-2003	V8-4.7	285	To 11/04, 2UZFE	22184	16210-50090
LS400					
2000-1997	V8-4.0		Towing Package, VIN#H, 1UZFE	22178	16210-50061
2000-1990	V8-4.0		Exc.Towing Package, VIN#H, U, 1UZFE	22178	16210-50021
LS400 (MEX)					
1996-1990	8-4.0L	242	HFOG, UFOG	22178	
LX450					
1997-1996	L6-4.5		VIN#J, 1FZFE	22074	16210-66020
LX470					
2007-2005	V8-4.7	285	From 05/05, 2UZFE	22184	16210-50101
2005-1998	V8-4.7	285	To 05/05, 2UZFE	22183	16210-50051
LX570					
2009-2008	V8-5.7	345	3URFE	22408	16210-38070
SC300					
2000-1992	L6-3.0		VIN#D, J, 2JZGE	22402	16210-46030
SC300 (MEX)					
1996-1992	6-3.0L	183	DFOG, JFOG	22402	
SC400 (MEX)					
1996-1992	8-4.0L	242	HFOG, UFOG	22183	
LINCOLN					
AVIATOR					
2005-2003	V8-4.6	281	VIN#H	22139	2C5Z 8A616-BA
BLACKWOOD					
2002	V8-5.4	330	VIN#A	22168	F85Z 8A616-CA
CAPRI (MEX)					
1965-1961	8-7.0L	430	20G	22016	

Model Years	Engine Liters	Cubic Inches	Application Description	Derale	Replaces OEM
CONTINENTAL					
1982	V6-3.8	232	VIN#3	22126	E3SZ 8A616-A
1987-1986	V8-5.0	302	GIVENCHY, VIN#F	22126	E7SZ 8A616-A
1985	V8-5.0	302	VIN#F	22126	E5LY 8A616-A
1984	V8-5.0	302	From 03/26/84, VIN#F	22011	E45Y 8A616-B
1984-1983	V8-5.0	302	To 03/26/84, VIN#F	22011	E35Y 8A616-A
1980	V8-5.8	351	VIN#G	22011	E0MY 8A616-A
CONTINENTAL (MEX)					
1990-1988	6-3.8L	232	4FOG	22126	
1982	6-3.8L	232	320G, 4FOG	22126	
1987-1985	8-5.0L	302	FFOG	22126	
1984-1982	8-5.0L	302	F20G, FTOG, FTDG	22016	
1980	8-5.0L	302	F20G, FTOG, FTDG	22016	
1980	8-5.8L	351	G20G	22016	
1979-1977	8-6.6L	400	S20G	22016	
1968	8-7.0L	429	N40G	22016	
1978-1968	8-7.5L	460	A40G	22016	
MARK III (MEX)					
1971-1968	8-7.5L	460	A40G	22016	
MARK IV (MEX)					
1976-1972	8-7.5L	460	A40G	22016	
MARK LT					
2008	V8-5.4	330	VIN#5	22168	5L3Z 8A616-CB
2008-2007	V8-5.4	330	VIN#5	22168	7L1Z 8A616-A
2006	V8-5.4	330	VIN#5	22168	5L3Z 8A616-CB
MARK V (MEX)					
1979-1977	8-6.6L	400	S20G	22016	
1978-1977	8-7.5L	460	A40G	22016	
MARK VI					
1983-1980	V8-5.0	302	VIN#F	22011	E0MY 8A616-A
1980	V8-5.8	351	VIN#G	22011	E0MY 8A616-A
MARK VI (MEX)					
1983-1980	8-5.0L	302	FTOG	22016	
1980	8-5.8L	351	G20G	22016	
MARK VII					
1992	V8-5.0	302	BILL BLASS, LSC, From 06/92, VIN#E	22126	F2LY 8A616-A
1992-1986	V8-5.0	302	BILL BLASS, LSC, To 06/92, VIN#E, F, M	22126	E6SZ 8A616-A
1985	V8-5.0	302	VIN#F, M	22126	E5LY 8A616-A
1984	V8-5.0	302	From 03/26/84, VIN#F	22011	E45Y 8A616-B
1984	V8-5.0	302	To 03/26/84, VIN#F	22011	E35Y 8A616-A
MARK VII (MEX)					
1992-1985	8-5.0L	302	EFHG, FFOG, MFHG	22126	
1984	8-5.0L	302	FTOG	22016	
NAVIGATOR					
2009	V8-5.4	330	L, VIN#5	22334	9L3Z 8A616-B
2008-2007	V8-5.4	330	L, L LUXURY, L ULTIMATE, LUXURY, ULTIMATE, VIN#5	22168	7L1Z 8A616-A
2006-2005	V8-5.4	330	LUXURY, ULTIMATE, VIN#5	22168	5L3Z 8A616-CB
2004-2003	V8-5.4	330	VIN#R	22168	4L3Z 8A616-CA
2002-1998	V8-5.4	330	A/C, VIN#A, L, R	22168	F85Z 8A616-CA
2002-1998	V8-5.4	330	Exc.A/C, VIN#A, L, R	22168	F85Z 8A616-DA
PREMIERE (MEX)					
1965-1961	8-7.0L	430	20G	22016	
TOWN CAR					
2003-1995	V8-4.6	281	ANNIVERSARY, CARTIER, EXECUTIVE, SIGNATURE, TOURING EDITION, VIN#W	22169	F6AZ 8A616-AA
1994	V8-4.6	281	CARTIER, EXECUTIVE, SIGNATURE, TOURNAMENT EDITION, VIN#W	22169	F4VY 8A616-B
1993	V8-4.6	281	CARTIER, EXECUTIVE, JACK NICKLAUS, SIGNATURE, VIN#W	22169	F3VY 8A616-A
1992-1991	V8-4.6	281	CARTIER, EXECUTIVE, SIGNATURE, Exc.Towing Package, VIN#W	22165	F1VY 8A616-A
1992-1991	V8-4.6	281	CARTIER, EXECUTIVE, SIGNATURE, Towing Package, VIN#W	22165	F1VY 8A616-B



FAN CLUTCH APPLICATION GUIDE

Model Years	Engine Liters	Cubic Inches	Application Description	Derale	Replaces OEM
LINCOLN (CONT.)					
TOWN CAR (CONT.)					
1990-1986	V8-5.0	302	CARTIER, SIGNATURE, SIGNATURE SE, VIN#F	22011	E6AZ 8A616-B
1985	V8-5.0	302	VIN#F	22011	E1AZ 8A616-A
1985-1981	V8-5.0	302	VIN#F	22011	E0MY 8A616-A
TOWN CAR (MEX)					
1996-1993	8-4.6L	281	WFOG	22169	
1992-1991	8-4.6L	281	WFOG	22165	
1990-1981	8-5.0L	302	FFOG, FTOG	22016	
VERSAILLES					
1980	V8-5.0	302	VIN#F	22011	E0MY 8A616-A
VERSAILLES (MEX)					
1980-1977	8-5.0L	302	F20G	22016	
1977	8-5.8L	351	H20G	22016	
MAZDA					
929					
1995-1992	V6-3.0			22496	JE48-15-150C
1991-1988	V6-3.0		S	22396	JF04-15-150A
929 (MEX)					
1995-1992	6-3.0L	180	1FOG	22496	
1991-1988	6-3.0L	180	FOG	22396	
B2000					
1987-1986	L4-2.0			22096	FE66-23-907
B2200					
1993-1987	L4-2.2		Auto Trans	22296	FE2H-15-150B
1993-1987	L4-2.2		Manual Trans	22096	FE66-23-907
B2300					
2009-2001	L4-2.3		VIN#D	22135	1F80-15-150
1997-1994	L4-2.3		VIN#A	22015	ZZM3-15-150
B2500					
2001-1998	L4-2.5		A/C, VIN#C	22015	ZZP0-15-150
2001-1998	L4-2.5		Exc.A/C, VIN#C	22010	ZZP3-15-150
B2600					
1993-1989	L4-2.6			22090	G607-15-150A
1988-1987	L4-2.6			22092	AM15-15-9X3
B3000					
2007-2006	V6-3.0		DS, From 08/22/05, VIN#U	22135	1F81-15-150
2006-1998	V6-3.0		DS, To 08/22/05, VIN#U, V	22078	ZZP1-15-150
1996-1995	V6-3.0		Exc.Super Cooling, VIN#U	22078	ZZMD-15-150
1996-1995	V6-3.0		Super Cooling, VIN#U	22078	ZZMA-15-150
1994	V6-3.0		A/C, VIN#U	22064	ZZM7-15-150
1994	V6-3.0		Exc.A/C, VIN#U	22064	ZZM4-15-150
B4000					
2009-2006	V6-4.0		SE, From 08/22/05, VIN#E	22135	1F82-15-150
2006-1998	V6-4.0		SE, To 08/22/05, VIN#E, X	22166	ZZP2-15-150
1997	V6-4.0		Super Cooling, VIN#X	22166	ZZM8-15-150
1997-1995	V6-4.0		Exc.Super Cooling, VIN#X	22167	ZZM5-15-150
1996-1995	V6-4.0		Super Cooling, VIN#X	22166	ZZM2-15-150A
1994	V6-4.0		Exc.Super Cooling, VIN#X	22167	ZZM1-15-150
1994	V6-4.0		Super Cooling, VIN#X	22166	ZZL4-15-150
MPV					
1994-1989	L4-2.6			22090	G601-15-150A
1998-1996	V6-3.0		Exc.Towing Package	22496	JE48-15-150C
1998-1996	V6-3.0		Towing Package	22496	JE53-15-150C
1995-1992	V6-3.0		AWD, RWD (Towing Package)	22098	JE59-15-150A
1991	V6-3.0		Auto Trans (Exc.Towing Package) (AWD) (From 09/01/90)	22098	JE56-15-150
1995-1991	V6-3.0		Auto Trans (Exc.Towing Package) (RWD) (From 05/01/91), Manual Trans (From 05/01/91), RWD (Exc.Towing Package)	22098	JE57-15-150A

Model Years	Engine Liters	Cubic Inches	Application Description	Derale	Replaces OEM
1991-1989	V6-3.0		Auto Trans (AWD), Auto Trans (Exc.Towing Package) (AWD) (To 09/01/90), Auto Trans (RWD) (Towing Package) (To 02/01/89), Auto Trans (Towing Package)	22098	JE23-15-150
1991-1989	V6-3.0		Auto Trans (Exc.Towing Package) (RWD) (To 05/01/91), Auto Trans (RWD) (Exc.Towing Package), Manual Trans, Manual Trans (To 05/01/91)	22098	JE15-15-150
1990-1989	V6-3.0		Auto Trans (RWD) (Towing Package), Auto Trans (RWD) (Towing Package) (From 02/01/89)	22098	JE29-15-150
NAVAJO					
1994-1993	V6-4.0		DX, LX, VIN#X	22166	ZZL4-15-150
1992-1991	V6-4.0		DX, LX, Auto Trans, VIN#X	22167	ZZL3-15-150B
1992-1991	V6-4.0		DX, LX, Manual Trans, VIN#X	22167	ZZL0-15-150C
MAZDA TRUCK					
B2000 (MEX)					
1987-1986	4-2.0L	121	20G	22096	
B2200 (MEX)					
1993-1987	4-2.2L	133	With automatic transmission, 20G, FOG	22296	
1993-1987	4-2.2L	133	With manual transmission, 20G, FOG	22096	
1984-1982	4-2.2L	134	With manual transmission, 20G, FOD, FOG	22096	
B2300 2WD (MEX)					
1996-1994	4-2.3L	140	AFOG	22010	
B2300 4WD (MEX)					
1996	4-2.3L	140	AFOG	22010	
B2600 (MEX)					
1989	4-2.6L	159	20G	22090	
1988-1987	4-2.6L	155	20G	22092	
B3000 2WD (MEX)					
1996-1994	6-3.0L	182	UFOG	22064	
B3000 4WD (MEX)					
1996-1994	6-3.0L	182	UFOG	22064	
B4000 2WD (MEX)					
1996-1994	6-4.0L	245	XFOG	22167	
B4000 4WD (MEX)					
1996-1994	6-4.0L	245	XFOG	22167	
MPV 2WD (MEX)					
1994-1989	4-2.6L	159	FOG	22090	
1996	6-3.0L	180	2FOG	22496	
1995-1992	6-3.0L	180	2FOG, FOG	22098	
1991	6-3.0L	180	2FOG, FOG	22496	
1990-1989	6-3.0L	180	2FOG, FOG	22098	
MPV 4WD (MEX)					
1996	6-3.0L	180	2FOG, 3FOG	22496	
1995-1992	6-3.0L	180	2FOG, 3FOG, FOG	22098	
1991	6-3.0L	180	2FOG, 3FOG, FOG	22496	
1990-1989	6-3.0L	180	2FOG, 3FOG, FOG	22098	
NAVAJO 2WD (MEX)					
1994-1992	6-4.0L	245	FOG	22167	
NAVAJO 4WD (MEX)					
1994-1991	6-4.0L	245	FOG	22167	
MERCEDES-BENZ					
190D					
1989-1986	L5-2.5 DIESEL		2.5, Optional	22301	603 200 02 22
1989-1986	L5-2.5 DIESEL		2.5, Optional, Standard	22306	603 200 00 22

FAN CLUTCH APPLICATION GUIDE



Model Years	Engine Liters	Cubic Inches	Application Description	Derale	Replaces OEM
MERCEDES-BENZ (CONT.)					
190D (MEX)					
1985-1984	4-2.2L	134	F0D	22307	
1989-1986	5-2.5L	152	F0D	22307	
190DT					
1987	L5-2.5 DIESEL			22301	606 200 00 22
190DT (MEX)					
1987	5-2.5L	152	F0C	22307	
190E					
1993-1987	L6-2.6	2.6		22320	103 200 05 22
190E (MEX)					
1988-1984	4-2.3L	140	F0G	22307	
1993-1987	6-2.6L	158	F0G	22307	
190E-16V (MEX)					
1987-1986	4-2.3L	140	F0G	22307	
260E					
1989-1987	L6-2.6			22307	103 200 04 22
280CE					
1981-1980	L6-2.8			22319	000 200 04 22
280E					
1981-1980	L6-2.8			22319	000 200 04 22
280SE					
1980	L6-2.8			22319	000 200 04 22
300CD					
1981-1980	L5-3.0 DIESEL			22319	000 200 04 22
300CDT					
1985-1982	L5-3.0 DIESEL		From Chassis/VIN 003978, Turbo	22319	000 200 19 22
1984-1982	L5-3.0 DIESEL		To Chassis/VIN 003977, Turbo	22319	000 200 04 22
300CE					
1992-1988	L6-3.0			22307	103 200 04 22
1993	L6-3.2			22307	103 200 04 22
300CE (MEX)					
1993	6-3.0L	180	F0G	22307	
1990-1988	6-3.0L	180	F0G	22307	
1993	6-3.2L	195	F0G	22307	
300D					
1993-1990	L5-2.5 DIESEL		2.5, Turbo	22301	606 200 00 22
1981-1980	L5-3.0 DIESEL			22319	000 200 04 22
1987	L6-3.0 DIESEL			22301	606 200 00 22
300DT					
1985-1982	L5-3.0 DIESEL		From Chassis/VIN 036025, Turbo	22319	000 200 19 22
1984-1982	L5-3.0 DIESEL		To Chassis/VIN 036024, Turbo	22319	000 200 04 22
1987	L6-3.0 DIESEL			22301	606 200 00 22
300E					
1992-1990	L6-2.6	2.6		22307	103 200 04 22
1993	L6-2.8	2.6, 2.8		22307	103 200 04 22
1993-1986	L6-3.0	2.6, 2.8, 4MATIC		22307	103 200 04 22
1993	L6-3.2	2.6, 2.8, 4MATIC		22307	103 200 04 22
300E (MEX)					
1992-1990	6-2.6L	158	F0G	22307	
300SD					
1985-1981	L5-3.0 DIESEL		To Chassis/VIN 039510, Turbo	22319	000 200 19 22
1984-1980	L5-3.0 DIESEL		From Chassis/VIN 039511, Turbo	22319	000 200 04 22

Model Years	Engine Liters	Cubic Inches	Application Description	Derale	Replaces OEM
1993-1992	L6-3.4 DIESEL			22301	606 200 00 22
300SD (MEX)					
1993-1992	6-3.4L	210	FXD	22307	
300SDL					
1987-1986	L6-3.0 DIESEL			22301	606 200 00 22
300SE					
1991-1988	L6-3.0			22307	103 200 04 22
1993-1992	L6-3.2			22322	103 200 06 22
300SEL					
1991-1988	L6-3.0			22307	103 200 04 22
300SEL (MEX)					
1991-1988	6-3.0L	180	F0G	22307	
300SL					
1993-1990	L6-3.0			22322	103 200 06 22
300TD					
1981	L5-3.0 DIESEL			22319	000 200 04 22
300TDT					
1985-1982	L5-3.0 DIESEL		From Chassis/VIN 000009, Turbo	22319	000 200 19 22
1984-1982	L5-3.0 DIESEL		To Chassis/VIN 000008, Turbo	22319	000 200 04 22
1987	L6-3.0 DIESEL			22301	606 200 00 22
300TE					
1993-1988	L6-3.0		4MATIC	22307	103 200 04 22
1993	L6-3.2		4MATIC	22307	103 200 04 22
300TE (MEX)					
1993-1988	6-3.0L	180	F0G	22307	
1993	6-3.2L	195	F0G	22307	
350SD					
1991	L6-3.4 DIESEL			22301	606 200 00 22
350SD (MEX)					
1991	6-3.4L	210	FXD	22307	
350SDL					
1991-1990	L6-3.4 DIESEL			22301	606 200 00 22
350SDL (MEX)					
1990	6-3.4L	210	FXD	22307	
380SE					
1985-1984	V8-3.8			22320	116 200 11 22
380SE (MEX)					
1985-1984	8-3.8L	234	F0G	22320	
380SEC					
1983-1982	V8-3.8			22320	116 200 11 22
380SEC (MEX)					
1983-1982	8-3.8L	234	F0G	22099	
380SEL					
1983-1981	V8-3.8			22320	116 200 11 22
380SEL (MEX)					
1983-1981	8-3.8L	234	F0G	22099	
380SL					
1985-1981	V8-3.8			22320	116 200 11 22
380SL (MEX)					
1985-1981	8-3.8L	234	F0G	22320	
380SLC					
1981	V8-3.8			22320	116 200 11 22
380SLC (MEX)					
1981	8-3.8L	234	F0G	22099	
400E					
1993-1992	V8-4.2			22313	119 200 01 22
400E (MEX)					
1992	8-4.2L	256	F0G	22099	



FAN CLUTCH APPLICATION GUIDE

Model Years	Engine Liters	Cubic Inches	Application Description	Derale	Replaces OEM
MERCEDES-BENZ (CONT.)					
400SE					
1992	V8-4.2			22099	119 200 00 22
400SEL					
1993	V8-4.2			22099	119 200 00 22
400SEL (MEX)					
1993	8-4.2L	256	FOG	22099	
420SEL					
1991-1986	V8-4.2			22320	116 200 11 22
420SEL (MEX)					
1991-1986	8-4.2L	256	FOG	22320	
500E					
1993-1992	V8-5.0			22313	119 200 01 22
500E (MEX)					
1993	8-4.2L	256	FOG	22099	
1993-1992	8-5.0L	303	FOG	22099	
500SEC					
1993	V8-5.0			22099	119 200 00 22
1985-1984	V8-5.0			22320	116 200 11 22
500SEC (MEX)					
1985-1984	8-5.0L	303	FOG	22320	
500SEL					
1993-1992	V8-5.0			22099	119 200 00 22
1985-1984	V8-5.0			22320	116 200 11 22
500SEL (MEX)					
1993-1992	8-5.0L	303	FOG	22099	
1985-1984	8-5.0L	303	FOG	22320	
500SL					
1993-1990	V8-5.0			22099	119 200 00 22
500SL (MEX)					
1993-1990	8-5.0L	303	FOG	22099	
560SEC					
1991-1986	V8-5.6			22320	116 200 11 22
560SEC (MEX)					
1990-1986	8-5.6L	338	FOG	22320	
560SEL					
1991-1986	V8-5.6			22320	116 200 11 22
560SEL (MEX)					
1991-1986	8-5.6L	338	FOG	22320	
560SL					
1989-1986	V8-5.6			22320	116 200 11 22
560SL (MEX)					
1989-1986	8-5.6L	338	FOG	22320	
600SEC					
1993	V12-6.0			22323	120 200 01 22
600SEL					
1993-1992	V12-6.0			22323	120 200 01 22
600SL					
1993	V12-6.0			22323	120 200 01 22
C220					
1996-1994	L4-2.2			22308	111 200 04 22
C220 (MEX)					
1995-1994	4-2.2L	134	FOG	22308	
C230					
2000-1997	L4-2.3		111.974, 111.975	22308	111 200 04 22
C280					
1997-1994	L6-2.8			22307	104 200 01 22
2000-1998	V6-2.8		112.920	22324	112 200 01 22
C280 (MEX)					
1995-1994	6-2.8L	171	FOG	22307	
C36 AMG					
1997-1995	L6-3.6			22307	104 200 01 22
C43 AMG					
2000-1998	V8-4.3		113.944	22324	112 200 01 22

Model Years	Engine Liters	Cubic Inches	Application Description	Derale	Replaces OEM
CL500					
1999-1998	V8-5.0		119.980	22099	119 200 00 22
CL600					
1999-1998	V12-6.0			22323	120 200 01 22
CLK430					
2003-1999	V8-4.3		113.943	22324	112 200 01 22
CLK55 AMG					
2002-2001	V8-5.5	335		22324	112 200 01 22
E300D					
1999-1998	L6-3.0 DIESEL		Turbo, 606.962	22327	606 200 01 22
1997-1995	L6-3.0 DIESEL			22306	603 200 00 22
E320					
1997-1996	L6-3.2			22322	103 200 06 22
1995-1994	L6-3.2			22307	103 200 04 22
2003-1998	V6-3.2		4MATIC, 112.941	22324	112 200 01 22
E420					
1997	V8-4.2			22307	119 200 02 22
1995-1994	V8-4.2			22313	119 200 01 22
E420 (MEX)					
1995-1994	8-4.2L	256	FOG	22099	
E430					
2002-1998	V8-4.3		4MATIC, 113.940	22321	113 200 00 22
E500					
1994	V8-5.0			22313	119 200 01 22
E500 (MEX)					
1994	8-5.0L	303	FOG	22099	
E55 AMG					
2002-1999	V8-5.5	335		22307	119 200 02 22
ML320					
2003-1998	V6-3.2		112.942	22318	112 200 02 22
ML350					
2005-2003	V6-3.7			22325	112 200 02 22
ML430					
2001-1999	V8-4.3		113.942	22321	113 200 00 22
ML55 AMG					
2003-2000	V8-5.5	335		22321	113 200 00 22
S320					
1999-1994	L6-3.2		104.994	22322	103 200 06 22
S350D					
1995-1994	L6-3.4 DIESEL			22301	606 200 00 22
S350D (MEX)					
1995-1994	6-3.4L	210	FXD	22307	
S420					
1999-1994	V8-4.2		119.981	22099	119 200 00 22
S420 (MEX)					
1995-1994	8-4.2L	256	FOG	22099	
S500					
1999-1994	V8-5.0		119.980	22099	119 200 00 22
S600					
1999-1994	V12-6.0		120.982	22323	120 200 01 22
S600 (MEX)					
1995-1994	12-6.0L	365	FOG	22323	
SL320					
1997-1994	L6-3.2			22322	103 200 06 22
SL500					
2002-1999	V8-5.0		113.961	22321	113 200 02 22
1998-1994	V8-5.0			22099	119 200 00 22
SL500 (MEX)					
1995-1994	8-5.0L	303	FOG	22099	
SL600					
2002-1994	V12-6.0		120.983	22323	120 200 01 22

FAN CLUTCH APPLICATION GUIDE



Model Years	Engine Liters	Cubic Inches	Application Description	Derale	Replaces OEM
MERCEDES-BENZ (CONT.)					
SL600 (MEX)					
1995-1994	12-6.0L	365	FOG	22323	
MERCURY					
CAPRI					
1982-1980	L6-3.3	200	GHIA, A/C, VIN#B	22012	E3DZ 8A616-B
1986-1985	V6-3.8	232	A/C, A/C (From 04/85), VIN#3	22146	E5ZZ 8A616-B
1986-1985	V6-3.8	232	Exc.A/C, Exc.A/C (From 04/85), VIN#3	22126	E5ZZ 8A616-A
1985-1984	V6-3.8	232	A/C, A/C (To 04/85), VIN#3	22126	E3ZZ 8A616-B
1985-1984	V6-3.8	232	Exc.A/C, Exc.A/C (To 04/85), VIN#3	22126	E3ZZ 8A616-A
1982-1981	V8-4.2	255	A/C, VIN#D	22126	E1ZZ 8A616-B
1982-1981	V8-4.2	255	Exc.A/C, VIN#D	22126	E1ZZ 8A616-A
1986-1985	V8-5.0	302	A/C, VIN#3, M	22146	E5ZZ 8A616-B
1986-1985	V8-5.0	302	Exc.A/C, VIN#3, M	22126	E5ZZ 8A616-A
1985-1983	V8-5.0	302	A/C, A/C (To 04/85), VIN#3, F, M	22126	E3ZZ 8A616-B
1985-1983	V8-5.0	302	Exc.A/C, VIN#3, F, M	22126	E3ZZ 8A616-A
1982	V8-5.0	302	A/C, VIN#F	22126	E2ZZ 8A616-A
1982	V8-5.0	302	Exc.A/C, VIN#D, F	22126	E1ZZ 8A616-A
CAPRI (MEX)					
1982-1981	6-3.3L	200	With serpentine belt, B10G	22126	
1982-1979	6-3.3L	200	Without serpentine belt drive, B10G, T10G	22038	
1986-1983	6-3.8L	232	320G, 3T0G, 3TDG	22146	
1982-1980	8-4.2L	255	D20G	22126	
1986-1982	8-5.0L	302	With A/C, F20G, F2HG, F4HG, FFHG, FTDG, M4HG, MTHG	22146	
1986-1982	8-5.0L	302	Without A/C, F20G, F2HG, F4HG, FFHG, FTDG, M4HG, MTHG	22126	
1979	8-5.0L	302	F20G	22016	
COLONY PARK					
1991-1987	V8-5.0	302	Exc.Towing Package (Police), VIN#F	22011	E6AZ 8A616-B
1991-1987	V8-5.0	302	Towing Package (Police), VIN#F	22011	E6AZ 8A616-A
COLONY PARK (MEX)					
1991-1981	8-5.0L	302	F20G, FF0G, FTDG	22016	
1979	8-5.0L	302	F20G, FF0G, FTDG	22016	
1981	8-5.8L	351	G20G	22016	
1979	8-5.8L	351	G20G, H20G	22016	
1973-1971	8-5.8L	351	G20G, H20G	22016	
1970-1967	8-6.4L	390	H20G, S40G, X20G, Y20G, Z40G	22016	
1976-1971	8-6.6L	400	S20G	22016	
1967	8-6.7L	410	M40G	22016	
1973-1967	8-7.0L	427	K20G, N40G, Q40G, R4DG	22016	
1976-1972	8-7.5L	460	A40G	22038	
COMET (MEX)					
1977-1971	6-3.3L	200	T10G	22038	
1968-1964	6-3.3L	200	10G, T10G	22038	
1977-1971	6-4.1L	250	L10G	22016	
1969	6-4.1L	250	L10G	22016	
1963-1962	8-3.6L	221	20G	22016	
1962	8-4.3L	260	20G	22016	
1968-1963	8-4.7L	289	20G, 40G, C20G	22016	
1977-1971	8-5.0L	302	F20G	22016	
1969-1968	8-5.0L	302	F20G, J40G	22016	
1970-1969	8-5.8L	351	H20G, H2CG, M40G	22016	
1969-1965	8-6.4L	390	20G, 40G, H20G, S40G, Y20G	22016	
1967	8-7.0L	427	R4DG	22016	
COUGAR					
1982-1980	L6-3.3	200	XR-7, A/C, VIN#B	22038	E0SZ 8A616-B
1982-1980	L6-3.3	200	XR-7, Exc.A/C, VIN#B	22038	E0SZ 8A616-C
1993-1989	V6-3.8	232	LS, XR-7, VIN#4	22126	E9SZ 8A616-A
1982	V6-3.8	232	A/C, VIN#3	22126	E2DZ 8A616-A
1982	V6-3.8	232	Exc.A/C, VIN#3	22126	E2DZ 8A616-B
1988-1982	V6-3.8	232	LS, XR-7, A/C, VIN#3, 4	22126	E3SZ 8A616-A

Model Years	Engine Liters	Cubic Inches	Application Description	Derale	Replaces OEM
1988-1982	V6-3.8	232	LS, XR-7, Exc.A/C, VIN#3, 4	22126	E3SZ 8A616-B
1981-1980	V8-4.2	255	XR-7, VIN#D	22011	E0MY 8A616-A
1982-1980	V8-4.2	255	XR-7, VIN#D	22011	E0WY 8A616-A
1993-1991	V8-5.0	302	LS, XR-7, VIN#T	22163	F1SZ 8A616-B
1988-1987	V8-5.0	302	LS, XR-7, A/C, VIN#F	22126	E7SZ 8A616-B
1986	V8-5.0	302	A/C, VIN#F	22126	E6SZ 8A616-B
1988-1986	V8-5.0	302	LS, XR-7, Exc.A/C, VIN#F	22126	E7SZ 8A616-A
1985-1983	V8-5.0	302	A/C, VIN#F	22011	E45Y 8A616-B
1985-1983	V8-5.0	302	Exc.A/C, VIN#F	22011	E4SZ 8A616-A
COUGAR (MEX)					
1982-1980	6-3.3L	200	B10G	22038	
1968	6-3.3L	200	T10G	22016	
1993-1982	6-3.8L	232	20G, 320G, 3T0G, 3TDG, 4F0G, R FAG	22126	
1982-1980	8-4.2L	255	D20G	22016	
1968-1967	8-4.7L	289	A40G, C20G	22016	
1993-1991	8-5.0L	302	TFHG	22163	
1988-1986	8-5.0L	302	FF0G	22126	
1985-1983	8-5.0L	302	Without 2 3/4" shaft, FF0G, FTDG	22016	
1981-1977	8-5.0L	302	Without 2 3/4" shaft, F20G, FF0G, FTDG	22016	
1970-1968	8-5.0L	302	Without 2 3/4" shaft, F20G, FF0G, FTDG, G40G, J40G	22016	
1980-1969	8-5.8L	351	G20G, H20G, M40G, Q4HG	22016	
1969-1967	8-6.4L	390	S40G, X20G	22016	
1978-1973	8-6.6L	400	S20G	22016	
1971-1968	8-7.0L	428	C4HG, J4HG, Q40G, R4DG, R4HG, W4HG, Z4HG	22016	
1976-1973	8-7.5L	460	A40G	22038	
COUGAR XR7 (MEX)					
1994	6-3.8L	232	4F0G	22126	
CYCLONE (MEX)					
1968	6-3.3L	200	T10G	22016	
1969	6-4.1L	250	L10G	22016	
1966-1965	8-4.7L	289	40G	22016	
1971-1968	8-5.0L	302	F20G, J40G	22016	
1971-1969	8-5.8L	351	H20G, M40G	22016	
1969-1968	8-6.4L	390	S40G, Y20G	22016	
1966-1965	8-6.4L	390	40G, S40G, Y20G	22016	
1971-1968	8-7.0L	427	C40G, C4HG, R4DG, R4HG, W4HG	22016	
GRAND MARQUIS					
1982-1981	V8-4.2	255	VIN#D	22011	E0MY 8A616-A
2006-1995	V8-4.6	281	GS, LS, VIN#6, V, W	22169	F6AZ 8A616-AA
1994	V8-4.6	281	VIN#W	22169	F4VY 8A616-B
1993	V8-4.6	281	Towing Package (Police), VIN#W	22169	F3VY 8A616-A
1992	V8-4.6	281	Exc.Towing Package (Police), VIN#W	22165	F1VY 8A616-A
1993-1992	V8-4.6	281	GS, LS, Towing Package (From 03/92) (Police), Towing Package (Police), VIN#6, V, W	22169	F6AZ 8A616-AA
1992	V8-4.6	281	Towing Package (To 03/92) (Police), VIN#W	22169	F2AZ 8A616-D
1991-1986	V8-5.0	302	COLONY PARK, Exc.Towing Package (Police), VIN#F	22011	E6AZ 8A616-B
1991-1986	V8-5.0	302	COLONY PARK, Towing Package (Police), VIN#F	22011	E6AZ 8A616-A
1985	V8-5.0	302	COLONY PARK, Towing Package (Police), VIN#F	22011	E1AZ 8A616-A
1980	V8-5.0	302	COLONY PARK, Exc.Towing Package, Exc.Towing Package (Police), VIN#F	22011	E6AZ 8A616-B
1985-1980	V8-5.0	302	COLONY PARK, Exc.Towing Package (Police), Towing Package, VIN#F	22011	E0MY 8A616-A
1986	V8-5.8	351	Exc.Police (Exc.Towing Package), VIN#G	22011	E6AZ 8A616-B
1986	V8-5.8	351	Exc.Police (Towing Package), Police, VIN#G	22011	E6AZ 8A616-A



FAN CLUTCH APPLICATION GUIDE

Model Years	Engine Liters	Cubic Inches	Application Description	Derale	Replaces OEM
MERCURY (CONT.)					
GRAND MARQUIS (CONT.)					
1981-1980	V8-5.8	351	COLONY PARK, Exc.Police (Exc.Towing Package), Exc.Towing Package, VIN#G	22011	E6AZ 8A616-B
1981-1980	V8-5.8	351	COLONY PARK, Towing Package, VIN#G	22011	E0MY 8A616-A
GRAND MARQUIS (MEX)					
1982-1981	8-4.2L	255	D20G	22016	
1996-1992	8-4.6L	281	6F0G, WFOG	22169	
1991-1981	8-5.0L	302	F20G, FFOG, FTDG	22016	
1979	8-5.0L	302	F20G, FFOG, FTDG	22016	
1989-1981	8-5.8L	351	40G, G20G	22016	
1979-1976	8-5.8L	351	40G, G20G, H20G	22016	
1978-1975	8-6.6L	400	S20G	22016	
1978-1975	8-7.5L	460	A40G	22038	
MARAUDER					
2004-2003	V8-4.6	281	VIN#V	22169	F6AZ 8A616-AA
MARAUDER (MEX)					
1970-1969	8-6.4L	390	S40G, X20G, Y20G	22016	
1966-1963	8-6.4L	390	20G, 40G, S40G, X20G, Y20G	22016	
1966	8-6.7L	410	40G	22016	
1970-1969	8-7.0L	429	K20G, N40G	22016	
1966-1963	8-7.0L	427	40G, K20G, N40G	22016	
MARQUIS					
1983	L6-3.3	200	BROUGHAM, A/C, VIN#X	22012	E3DZ 8A616-B
1983	L6-3.3	200	BROUGHAM, Exc.A/C, VIN#X	22012	E3DZ 8A616-A
1986-1983	V6-3.8	232	BROUGHAM, A/C, VIN#3, C	22126	E3SZ 8A616-A
1986-1983	V6-3.8	232	BROUGHAM, Exc.A/C, VIN#3, C	22126	E3SZ 8A616-B
1982-1981	V8-4.2	255	BROUGHAM, VIN#D	22011	E0MY 8A616-A
1985	V8-5.0	302	A/C, VIN#M	22146	E4DZ 8A616-A
1985	V8-5.0	302	Exc.A/C, VIN#M	22146	E4DZ 8A616-B
1982-1980	V8-5.0	302	BROUGHAM, VIN#D, F	22011	E0MY 8A616-A
1982-1980	V8-5.8	351	BROUGHAM, VIN#D, F, G	22011	E0MY 8A616-A
MARQUIS (MEX)					
1983	6-3.3L	200	X10G	22038	
1986-1983	6-3.8L	232	320G, 3T0G, 3TDG, C20G	22126	
1982-1981	8-4.2L	255	D20G	22016	
1985	8-5.0L	302	MTHG	22126	
1982-1979	8-5.0L	302	F20G	22016	
1971	8-5.0L	302	F20G	22016	
1982-1976	8-5.8L	351	G20G, G2HG, H20G	22016	
1973-1971	8-5.8L	351	G20G, G2HG, H20G	22016	
1970-1967	8-6.4L	390	H20G, X20G, Y20G, Z40G	22016	
1978-1971	8-6.6L	400	S20G	22016	
1967	8-6.7L	410	M40G	22016	
1973-1967	8-7.0L	428	K20G, N40G, P4HG, Q40G	22016	
1978-1972	8-7.5L	460	A40G, C4HG	22038	
METEOR (MEX)					
1966-1965	6-3.9L	240	10G	22016	
1963-1962	8-3.6L	221	20G	22016	
1965-1962	8-4.3L	260	20G	22016	
1966-1963	8-4.7L	289	20G, 40G	22016	
1962	8-4.8L	292	20G	22016	
1960	8-4.8L	292	20G	22016	
1960	8-5.1L	312	20G	22016	
1965-1962	8-5.8L	352	20G, 40G	22016	
1966-1961	8-6.4L	390	20G, 40G	22016	
1966	8-7.0L	428	40G	22016	
MONARCH					
1980	V8-4.2	255	VIN#D	22011	E0MY 8A616-A
1980	V8-5.0	302	VIN#D, F	22011	E0MY 8A616-A
MONARCH (MEX)					
1977-1975	6-3.3L	200	T10G	22038	
1980-1975	6-4.1L	250	C10G, L10G	22016	
1980	8-4.2L	255	D20G	22016	
1980-1975	8-5.0L	302	F20G	22016	
1977-1975	8-5.8L	351	H20G	22016	

Model Years	Engine Liters	Cubic Inches	Application Description	Derale	Replaces OEM
MONTCLAIR (MEX)					
1960	8-6.3L	383	20G, 40G	22016	
1968-1964	8-6.4L	390	20G, 40G, H20G, X20G, Z40G	22016	
1967-1966	8-6.7L	410	40G, M40G	22016	
1968-1964	8-7.0L	427	40G, P4HG, Q40G	22016	
MONTEGO (MEX)					
1974-1969	6-4.1L	250	L10G	22038	
1974-1968	8-5.0L	302	F20G, J40G	22016	
1976-1969	8-5.8L	351	H20G, M40G, Q4HG	22016	
1969-1968	8-6.4L	390	S40G, Y20G	22016	
1976-1972	8-6.6L	400	S20G	22016	
1973-1968	8-7.0L	428	C40G, C4HG, J4HG, N40G, N4HG, Q40G, R4HG, W4HG	22016	
1976-1973	8-7.5L	460	A40G, C4HG	22038	
MONTEREY (MEX)					
1971	8-5.0L	302	F20G	22016	
1973-1971	8-5.8L	351	H20G	22016	
1965-1963	8-5.8L	352	20G, 40G, H20G	22016	
1960	8-6.3L	383	20G, 40G	22016	
1970-1961	8-6.4L	390	20G, 40G, H20G, S40G, X20G, Z40G	22016	
1974-1971	8-6.6L	400	S20G	22016	
1967-1966	8-6.7L	410	40G, M40G	22016	
1963-1962	8-6.7L	406	20G, 40G, M40G	22016	
1973-1963	8-7.0L	427	40G, K20G, N40G, P4HG, Q40G, R4DG, W4HG	22016	
1960	8-7.0L	430	20G, 40G, K20G, N40G, P4HG, Q40G, R4DG, W4HG	22016	
1974-1972	8-7.5L	460	A40G, C4HG	22038	
MOUNTAINEER					
2009-2007	V6-4.0	245	PREMIER, VIN#E	22139	7L2Z 8A616-A
2006	V6-4.0	245	CONVENIENCE, LUXURY, VIN#E	22166	6L2Z 8A616-BA
2005-2004	V6-4.0	245	PREMIER, VIN#E, K	22139	4L2Z 8A616-AA
2003-2002	V6-4.0	245	VIN#E, K	22139	2C5Z 8A616-BA
2001-1998	V6-4.0	245	VIN#E	22166	F87Z 8A616-FA
2009-2007	V8-4.6	281	PREMIER, VIN#8, E	22139	7L2Z 8A616-A
2006	V8-4.6	281	LUXURY, PREMIER, VIN#8, E	22166	6L2Z 8A616-BA
2005-2004	V8-4.6	281	PREMIER, VIN#E, K, W	22139	4L2Z 8A616-AA
2003-2002	V8-4.6	281	VIN#E, K, W	22139	2C5Z 8A616-BA
2001-1997	V8-5.0	302	VIN#P	22615	F67Z 8A616-NA
PARK LANE (MEX)					
1960	8-5.1L	312	20G	22016	
1960	8-6.3L	383	20G, 40G	22016	
1966-1964	8-6.4L	390	20G, 40G	22016	
1966	8-6.7L	410	40G	22016	
1966-1964	8-7.0L	427	40G	22016	
ZEPHYR					
1983	L6-3.3	200	GS, Z7, A/C, VIN#X	22012	E3DZ 8A616-B
1983	L6-3.3	200	GS, Z7, Exc.A/C, VIN#X	22012	E3DZ 8A616-A
1982	L6-3.3	200	Z7, Exc.A/C, VIN#B	22038	E0SZ 8A616-C
1982-1980	L6-3.3	200	Z7, A/C (Exc.Heavy Duty Cooling), VIN#B	22038	E0SZ 8A616-B
1982-1980	L6-3.3	200	Z7, A/C (Heavy Duty Cooling), VIN#B	22011	E0MY 8A616-A
1981	V8-4.2	255	Z7, Exc.A/C, VIN#D	22011	E0WY 8A616-A
1982-1980	V8-4.2	255	Z7, A/C, A/C (Heavy Duty Cooling), VIN#B, D	22011	E0MY 8A616-A
ZEPHYR (MEX)					
1982-1979	6-3.3L	200	Police package, B10G, T10G	22016	
1983-1978	6-3.3L	200	Except Police package, B10G, T10G, X10G	22038	
1982-1980	8-4.2L	255	D20G	22016	
1979-1978	8-5.0L	302	F20G	22016	
MERKUR					
SCORPIO					
1989-1988	V6-2.9	177	VIN#V	22067	E7RY 8A616-A

FAN CLUTCH APPLICATION GUIDE



Model Years	Engine Liters	Cubic Inches	Application Description	Derale	Replaces OEM
MERKUR (CONT.)					
SCORPIO-IMPORT (MEX)					
1989-1988	6-2.9L	179	VFOG	22067	
MITSUBISHI					
MIGHTY MAX					
1984-1983	L4-2.0	122	S, 4WD, VIN#5, D	22086	MD041079
1989-1983	L4-2.0	122	S, SWB, RWD, VIN#5, D	22086	MD023698
1985-1983	L4-2.3 DIESEL	143	SP, SPX, Turbo, VIN#9, J	22073	MD050472
1996-1990	L4-2.4		LWB, SWB, VIN#G, W, 4G64	22086	MD023698
1989-1985	L4-2.6	156	LWB, SP, SPX, SWB, VIN#E	22092	MD104576
1984-1983	L4-2.6	156	SP, SPX, 4WD, VIN#7, E	22092	MD063740
1984-1983	L4-2.6	156	SP, SPX, RWD, VIN#7, E	22092	MD023697
1994-1990	V6-3.0	181	SWB, VIN#H, S	22073	MD106546
MONTERO					
1989-1983	L4-2.6	156	SPORT, VIN#7, E	22092	MD104576
1996-1994	V6-3.0	181	LS, From 06/94, VIN#H	22073	MD303502
1994-1989	V6-3.0	181	LS, RS, SPORT, SR, To 05/94, VIN#H, S	22073	MD142419
2002-2001	V6-3.5	215	VIN#R, 6G74	22073	MD356867
2000-1997	V6-3.5	215	LS, SR, VIN#R, 6G74	22073	MD334660
1996-1994	V6-3.5	215	LS, SR, From 06/94, VIN#H, M	22073	MD303502
2006-2003	V6-3.8	230	LIMITED, From 08/03, VIN#S, 6G75	22029	MN176301
2003	V6-3.8	230	To 07/03, VIN#R, 6G74	22073	MD356867
MONTERO SPORT					
1999-1997	L4-2.4		ES, VIN#G, 4G64	22019	MD317679
2003-1997	V6-3.0	181	LS, XLS, VIN#H, P, 6G72	22029	MD335271
2004-2002	V6-3.5	215	From 12/01, VIN#R, 6G74	22073	MN119786
2002-1999	V6-3.5	215	To 12/01, VIN#R, 6G74	22073	MD334660
RAIDER					
2009-2006	V6-3.7	226	DUROCROSS, LS, Exc.Heavy Duty Cooling, VIN#K	22170	5505 6585AA
2006	V6-3.7	226	DUROCROSS, LS, Heavy Duty Cooling, VIN#K	22170	5202 9290AC
2007	V8-4.7	285	LS, SE, Heavy Duty Cooling, VIN#N	22170	5202 9291AE
2007-2006	V8-4.7	285	DUROCROSS, LS, SE, XLS, Exc.Heavy Duty Cooling, Heavy Duty Cooling, VIN#K, N	22170	5202 9290AC
2006	V8-4.7	285	DUROCROSS, XLS, Heavy Duty Cooling, VIN#N	22170	5202 9291AD
STARION					
1987-1985	L4-2.6	156	ES, Turbo, VIN#H	22092	MD104576
1984-1983	L4-2.6	156	ES, LE, LS, Turbo, VIN#7, H	22092	MD063740
STARION (MEX)					
1989-1983	4-2.6L	155	7TOF, HFOF, NFOF	22092	
MITSUBISHI TRUCK					
MIGHTY MAX 2WD (MEX)					
1989-1983	4-2.0L	122	520G, D20G	22086	
1985-1983	4-2.3L	143	9FOC, JFOC	22073	
1995-1990	4-2.4L	143	GFOG, WFOG	22086	
1989-1983	4-2.6L	155	720G, E20G	22092	
MIGHTY MAX 4WD (MEX)					
1983	4-2.0L	122	520G	22086	
1985-1983	4-2.3L	143	9FOC, JFOC	22073	
1989-1983	4-2.6L	155	720G, E20G	22092	
1994-1990	6-3.0L	181	HFOG, SF0G	22073	
MIGHTY MAX (MEX)					
1986-1985	4-2.0L	122	D20G	22086	
MONTERO 4WD (MEX)					
1989-1983	4-2.6L	155	720G, E20G	22092	
1995-1989	6-3.0L	181	HFOG, SF0G	22073	
1995-1994	6-3.5L	213	MFOG	22073	
PICKUP 2WD (MEX)					
1989-1987	4-2.0L	122	D20G	22086	

Model Years	Engine Liters	Cubic Inches	Application Description	Derale	Replaces OEM
1989-1987	4-2.6L	155	E20G	22092	
PICKUP 4WD (MEX)					
1989-1987	4-2.6L	155	E20G	22092	
VAN (MEX)					
1990-1987	4-2.4L	143	LFOG, WFOG	22086	
WAGON (MEX)					
1990-1987	4-2.4L	143	LFOG, WFOG	22086	
NISSAN					
200SX					
1986-1984	L4-1.8		Turbo, VIN#C, CA18ET	22088	21082-W4405
1988-1985	L4-2.0		Turbo, VIN#C, H, P, CA18ET, CA20E	22088	21082-W4405
1984	L4-2.0		VIN#P, CA20E	22088	21082-W4404
1988-1987	V6-3.0		VIN#H, VG30E	22082	21082-01P04
240SX					
1998-1989	L4-2.4		LE, SE, VIN#A, H, M, KA24DE, KA24E	22082	21082-40F00
280ZX					
1983-1981	L6-2.8		2+2, Turbo, VIN#C, H, L28ET, VG30E	22082	21082-01P04
1983-1980	L6-2.8		2+2, 2+2 GL, VIN#H, L28E	22082	21082-Y4161
300ZX					
1996-1990	V6-3.0		2+2, VIN#R, VG30DE	22091	21082-40P00
1996-1990	V6-3.0		Turbo, VIN#C, VG30DETT	22091	21082-40P10
1989-1984	V6-3.0		2+2, Turbo, VIN#C, H, L28ET, VG30, VG30E, VG30T	22082	21082-01P04
720					
1983-1981	L4-2.2 DIESEL		VIN#S, SD22	22082	21082-36W00
1986-1985	L4-2.5 DIESEL		VIN#J, SD25	22082	21082-10G21
1984-1983	L4-2.5 DIESEL		VIN#J, S, SD22, SD25	22082	21082-36W00
810					
1981-1980	L6-2.4		2+2, 2+2 GL, VIN#H, L24E, L28E	22082	21082-Y4161
1981	L6-2.8 DIESEL		VIN#S, LD28	22082	21082-86G00
ARMADA					
2009-2005	V8-5.6		LE, SE, SE OFF-ROAD, VK56DE	22181	21082-7S00A
D21					
1994-1990	L4-2.4		XE, VIN#S, KA24E	22082	21082-86G0A
1994-1990	V6-3.0		SE, XE, VIN#H, VG30E	22091	21082-88G00
1989-1988	V6-3.0		4WD (Auto Trans), VIN#H, VG30	22082	21082-12G10
1989-1986	V6-3.0		2+2, 2+2 GL, 4WD (Manual Trans), RWD, VIN#H, L24E, L28E, VG30	22082	21082-Y4161
FRONTIER					
2004-1998	L4-2.4		XE, VIN#S, KA24DE, KA24E	22082	21082-86G0A
2009-2005	L4-2.5		SE, XE, QR25DE	22182	21082-EA000
2004-2001	V6-3.3		VG33ER	22025	21082-5S700
2004-1999	V6-3.3		VG33E	22025	21082-0W00A
2009-2005	V6-4.0		LE, NISMO OFF-ROAD, PRO-4X, SE, VQ40DE	22182	21082-EA200
MAXIMA					
1984-1981	L6-2.4		2+2, 2+2 GL, SL, 4WD (Manual Trans), RWD, VIN#H, L24E, L28E, VG30	22082	21082-Y4161
1983-1981	L6-2.8 DIESEL		SL, VIN#S, LD28	22082	21082-86G00
PATHFINDER					
1995-1990	V6-3.0		LE, SE, XE, VIN#H, VG30E	22091	21082-88G00
1989-1987	V6-3.0		2+2, 2+2 GL, SL, 4WD (Manual Trans), Manual Trans, RWD, VIN#H, L24E, L28E, VG30, VG30I	22082	21082-Y4161
1989-1987	V6-3.0		4WD (Auto Trans), Auto Trans, VIN#H, VG30, VG30I	22082	21082-12G10
2000-1996	V6-3.3		LE, SE, XE, VIN#A, VG33E	22025	21082-0W000



FAN CLUTCH APPLICATION GUIDE

Model Years	Engine Liters	Cubic Inches	Application Description	Derale	Replaces OEM
NISSAN (CONT.)					
PATHFINDER (CONT.)					
2004-2001	V6-3.5		VQ35DE	22032	21082-6P003
2009-2005	V6-4.0		LE, NISMO OFF-ROAD, PRO-4X, S, SE, SE OFF-ROAD, XE, VQ40DE	22182	21082-EA200
2009-2008	V8-5.6		LE, SE, SE OFF-ROAD, VK56DE	22181	21082-7S00A
2004	V8-5.6		ARMADA, LE, SE, SE OFF-ROAD, VK56DE	22181	21082-7S00A
PICKUP					
1997-1995	L4-2.4		SE, SHORT BED XE, XE, VIN#S, KA24DE, KA24E	22082	21082-86G0A
1995	V6-3.0		LE, SE, XE, VIN#H, VG30E	22091	21082-88G00
TITAN					
2009-2004	V8-5.6		LE, PRO-4X, SE, SE OFF-ROAD, XE, VK56DE	22181	21082-7S00A
URVAN					
2005-2001	L4-2.4		KA24DE	22083	
XTERRA					
2004-2000	L4-2.4		SE, SHORT BED XE, XE, VIN#S, KA24DE, KA24E	22082	21082-86G0A
2004-2002	V6-3.3		VG33ER	22025	21082-5S700
2004-2000	V6-3.3		VG33E	22025	21082-0W00A
2009-2005	V6-4.0		LE, NISMO OFF-ROAD, OFF-ROAD, PRO-4X, S, SE, SE OFF-ROAD, X, XE, VQ40DE	22182	21082-EA200
NISSAN/DATSUN					
200SX (MEX)					
1987-1984	4-1.8L	110	CF0F, F0F	22088	
1988-1984	4-2.0L	120	F0G	22088	
1981-1977	4-2.0L	119	20G, F0G	22089	
1983-1982	4-2.2L	133	F0G	22089	
1988-1987	6-3.0L	180	F0G	22082	
240SX (MEX)					
1995-1989	4-2.4L	146	AF0G, HF0G, MF0G	22082	
240Z (MEX)					
1973-1970	6-2.4L	146	1DG	22082	
260Z (MEX)					
1974	6-2.6L	159	2DG	22082	
280Z (MEX)					
1978-1975	6-2.8L	167	HF0G	22082	
280ZX (MEX)					
1983-1979	6-2.8L	167	CF0F, HF0G	22082	
300ZX (MEX)					
1995-1990	6-3.0L	180	RF0G	22091	
1995-1984	6-3.0L	180	CFBF, F0F, F0G	22082	
510 (MEX)					
1981-1978	4-2.0L	119	20G	22089	
610 (MEX)					
1976-1974	4-2.0L	119	20G	22089	
710 (MEX)					
1977-1975	4-2.0L	119	20G	22089	
810 MAXIMA (MEX)					
1981	6-2.4L	146	F0G	22082	
810 (MEX)					
1980-1977	6-2.4L	146	F0G	22082	
MAXIMA (MEX)					
1984-1982	6-2.4L	146	F0G	22082	
NISSAN/DATSUN TRUCK					
620 (MEX)					
1979-1975	4-2.0L	119	20G	22089	
720 TRUCK 2WD (MEX)					
1985-1983	4-2.0L	119	F20G	22089	
1980	4-2.0L	119	20G, F20G	22089	
1983-1981	4-2.2L	133	M20G	22089	
1983-1981	4-2.2L	132	SF0D	22082	

Model Years	Engine Liters	Cubic Inches	Application Description	Derale	Replaces OEM
1986-1983	4-2.4L	145	N20G, NF0G	22089	
1986-1983	4-2.5L	151	JF0D	22082	
1986	6-3.0L	181	JF0D	22091	
720 TRUCK 4WD (MEX)					
1980	4-2.0L	119	20G	22089	
1983-1981	4-2.2L	133	M20G	22089	
1986-1983	4-2.4L	145	N20G, NF0G	22089	
D21 TRUCK 2WD (MEX)					
1993-1990	4-2.4L	145	SF0G	22082	
1989-1986	4-2.4L	145	N20G, NF0G	22089	
1993-1986	6-3.0L	180	HF0G	22091	
D21 TRUCK 4WD (MEX)					
1993-1990	4-2.4L	145	SF0G	22082	
1989-1986	4-2.4L	145	N20G, NF0G	22089	
1993-1986	6-3.0L	180	HF0G	22091	
PATHFINDER 2WD (MEX)					
1995-1990	6-3.0L	180	HF0G	22091	
1989	6-3.0L	180	HF0G	22082	
PATHFINDER 4WD (MEX)					
1988-1987	4-2.4L	145	NF0G	22089	
1995-1990	6-3.0L	180	HF0G	22091	
1989-1987	6-3.0L	180	HF0G	22082	
PICKUP 2WD (MEX)					
1995-1994	4-2.4L	146	SF0G	22082	
1995-1994	6-3.0L	180	HF0G	22091	
PICKUP 4WD (MEX)					
1995-1994	4-2.4L	146	SF0G	22082	
1995-1994	6-3.0L	180	HF0G	22091	
VAN (MEX)					
1990	4-2.4L	145	SF0G	22088	
1988-1987	4-2.4L	145	SF0G	22088	
OLDSMOBILE					
442 (MEX)					
1966-1965	8-6.6L	400	20G, 40G	22054	
88 CUSTOM CRUISER (MEX)					
1991	8-5.0L	305	ET0G	22145	
1990-1980	8-5.0L	307	Y40G	22054	
1985-1980	8-5.7L	350	NF0D, R40G	22054	
88 (MEX)					
1987-1977	6-3.8L	231	3F0G, A20G, C20G	22043	
1982-1977	8-4.3L	260	820G, F20G	22054	
1979	8-4.9L	301	Y20G	22054	
1985-1980	8-5.0L	307	H40G, Y40G	22054	
1985-1969	8-5.7L	350	20G, 40G, G20G, H20G, K40G, L40G, NF0D, R40G	22054	
1959-1957	8-6.1L	371	20G, 40G	22054	
1979-1977	8-6.6L	403	K40G	22054	
1975	8-6.6L	400	K40G, R20G, S40G	22054	
1976-1969	8-7.5L	455	20G, 40G, R20G, T40G, U40G	22054	
98					
1983-1982	V6-4.1	252	REGENCY, REGENCY BROUGHAM, VIN#4	22049	22050662
1981	V6-4.1	252	REGENCY, VIN#4	22043	22050663
1984-1981	V8-5.0	307	REGENCY, REGENCY BROUGHAM, VIN#Y	22049	22049774
1984-1980	V8-5.0	307	REGENCY, REGENCY BROUGHAM, VIN#Y	22045	12529772
1981-1980	V8-5.0	307	REGENCY, VIN#Y	22045	22050648
1984-1983	V8-5.7	350	REGENCY, REGENCY BROUGHAM, DIESEL, Exc.Heavy Duty Cooling, VIN#N	22049	22049774
1983-1982	V8-5.7	350	REGENCY, REGENCY BROUGHAM, DIESEL, Exc.Heavy Duty Cooling, VIN#N	22049	22049771
1981-1980	V8-5.7	350	REGENCY, REGENCY BROUGHAM, DIESEL, Exc.Heavy Duty Cooling, VIN#N	22049	22049774
1984-1980	V8-5.7	350	REGENCY, REGENCY BROUGHAM, DIESEL, Heavy Duty Cooling, VIN#N	22045	12529772

FAN CLUTCH APPLICATION GUIDE



Model Years	Engine Liters	Cubic Inches	Application Description	Derale	Replaces OEM
OLDSMOBILE (CONT.)					
98 (CONT.)					
1980	V8-5.7	350	REGENCY, REGENCY BROUGHAM, VIN#R, Y	22045	12529772
1980	V8-5.7	350	REGENCY, REGENCY BROUGHAM, VIN#R, Y	22049	22049774
98 (MEX)					
1985	6-3.8L	231	3F0G	22043	
1983-1981	6-4.1L	252	440G	22043	
1984-1980	8-5.0L	307	Y40G	22054	
1984-1977	8-5.7L	350	NFOD, R40G	22054	
1973-1972	8-5.7L	350	H20G, K40G, NFOD, R40G	22054	
1959-1958	8-6.1L	371	20G, 40G	22049	
1957	8-6.1L	371	40G	22054	
1964-1960	8-6.5L	394	20G, 40G	22054	
1979-1977	8-6.6L	403	K40G	22054	
1975	8-6.6L	400	K40G, S40G	22054	
1967-1965	8-7.0L	425	20G, 40G	22054	
1976-1968	8-7.5L	455	20G, 40G, T40G, U40G	22054	
BRAVADA					
2004-2003	L6-4.2	256	VIN#S	22310	15293048
2002	L6-4.2	256	VIN#S	22310	10383029
2001-1996	V6-4.3	262	A/C, VIN#W	22158	15154901
2001-1996	V6-4.3	262	Exc.A/C, VIN#W	22162	22149819
1994-1991	V6-4.3	262	A/C, VIN#W, Z	22145	15709933
1994-1991	V6-4.3	262	Exc.A/C, VIN#W, Z	22153	22082085
CALAIS (MEX)					
1985	8-5.7L	350	NFOD	22054	
CUSTOM CRUISER					
1992-1991	V8-5.0	305	Exc.Heavy Duty Cooling, VIN#E	22145	22097578
1992-1991	V8-5.0	305	Heavy Duty Cooling, VIN#E	22145	10197798
1984-1982	V8-5.0	307	VIN#Y	22045	12529772
1990-1981	V8-5.0	307	VIN#Y	22049	22049774
1981-1980	V8-5.0	307	VIN#Y	22045	561826
1981-1980	V8-5.0	307	VIN#Y	22045	22050648
1992	V8-5.7	350	Exc.Heavy Duty Cooling, VIN#7	22145	10197798
1992	V8-5.7	350	Heavy Duty Cooling, VIN#7	22145	22097578
1985-1980	V8-5.7	350	Exc.Heavy Duty Cooling, VIN#N	22049	22049774
1984-1980	V8-5.7	350	Heavy Duty Cooling, VIN#N	22045	12529772
1980	V8-5.7	350	VIN#R	22045	561826
1980	V8-5.7	350	VIN#R	22049	22049774
1980	V8-5.7	350	VIN#R	22045	22050648
CUSTOM CRUISER (MEX)					
1992	8-5.0L	305	ET0G	22145	
1992	8-5.7L	350	T70G	22145	
1979-1977	8-5.7L	350	L40G, NFOD, R40G	22054	
1973	8-5.7L	350	K40G, L40G, NFOD, R40G	22054	
1979-1977	8-6.6L	403	K40G	22054	
1975	8-6.6L	400	K40G, R20G, S40G	22054	
1976-1972	8-7.5L	455	R20G, T40G	22054	
CUTLASS					
1980	V6-3.8	231	BROUGHAM, LS, VIN#A	22043	22008438
1981-1980	V6-3.8	231	BROUGHAM, LS, VIN#A	22049	22050662
1981-1980	V6-3.8	231	BROUGHAM, LS, VIN#A	22043	22050663
1981-1980	V8-4.3	260	BROUGHAM, LS, VIN#F	22049	22049774
1981-1980	V8-4.3	260	BROUGHAM, LS, VIN#F	22045	22050648
1980	V8-5.0	305	BROUGHAM, LS, A/C (Exc.Heavy Duty Cooling), VIN#H	22045	22050654
1980	V8-5.0	305	BROUGHAM, LS, A/C (Heavy Duty Cooling), VIN#H	22045	22050651
1980	V8-5.0	305	BROUGHAM, LS, Exc.A/C, VIN#H	22043	22008426
1981-1980	V8-5.7	350	BROUGHAM, LS, Exc.Heavy Duty Cooling, VIN#N	22049	22049774
1981-1980	V8-5.7	350	BROUGHAM, LS, Heavy Duty Cooling, VIN#N	22045	12529772
1980	V8-5.7	350	BROUGHAM, LS, VIN#F, R	22045	22050648

Model Years	Engine Liters	Cubic Inches	Application Description	Derale	Replaces OEM
CUTLASS CALAIS					
1984-1980	V6-3.8	231	A/C, VIN#A	22043	22050663
1985-1980	V6-3.8	231	SUPREME, Exc.A/C, VIN#A	22049	22050662
1980	V6-3.8	231	VIN#A	22043	22008438
1984-1982	V6-4.3	260	VIN#V	22049	22514197
1982-1980	V8-4.3	260	VIN#8, F	22049	22049774
1981-1980	V8-4.3	260	VIN#F	22045	22050648
1985-1982	V8-5.0	307	SUPREME, VIN#9, Y	22049	22049774
1980	V8-5.0	305	A/C (Exc.Heavy Duty Cooling), VIN#H	22045	22050654
1980	V8-5.0	305	A/C (Heavy Duty Cooling), VIN#H	22045	22050651
1980	V8-5.0	305	Exc.A/C, VIN#H	22043	22008426
1985-1980	V8-5.7	350	SUPREME, Exc.Heavy Duty Cooling, VIN#N	22049	22049774
1985-1980	V8-5.7	350	SUPREME, Heavy Duty Cooling, VIN#N	22045	12529772
1980	V8-5.7	350	VIN#R	22045	22050648
CUTLASS CRUISER					
1982-1980	V6-3.8	231	BROUGHAM, A/C, VIN#A	22043	22050663
1982-1980	V6-3.8	231	BROUGHAM, Exc.A/C, VIN#A	22049	22050662
1980	V6-3.8	231	BROUGHAM, VIN#A	22043	22008438
1982-1980	V8-4.3	260	BROUGHAM, VIN#8, F	22049	22049774
1981-1980	V8-4.3	260	BROUGHAM, VIN#F	22045	22050648
1982	V8-5.0	305	VIN#H	22045	22049776
1983-1981	V8-5.0	307	BROUGHAM, A/C, VIN#Y	22049	22049774
1981	V8-5.0	307	BROUGHAM, Exc.A/C, VIN#Y	22045	22050648
1980	V8-5.0	305	BROUGHAM, A/C (Exc.Heavy Duty Cooling), VIN#H	22045	22050654
1980	V8-5.0	305	BROUGHAM, A/C (Heavy Duty Cooling), VIN#H	22045	22050651
1980	V8-5.0	305	BROUGHAM, Exc.A/C, VIN#H	22043	22008426
1983-1980	V8-5.7	350	BROUGHAM, Exc.Heavy Duty Cooling, VIN#N	22049	22049774
1983-1980	V8-5.7	350	BROUGHAM, Heavy Duty Cooling, VIN#N	22045	12529772
1980	V8-5.7	350	BROUGHAM, VIN#R	22045	22050648
CUTLASS CRUISER (MEX)					
1983-1978	6-3.8L	231	220G, A20G	22043	
1982	6-4.3L	260	VF0D	22054	
1982-1978	8-4.3L	260	820G, F20G, PF0D	22054	
1983-1978	8-5.0L	305	H40G, U20G, Y40G	22054	
1983-1978	8-5.7L	350	L40G, NFOD, R40G	22054	
CUTLASS (MEX)					
1987-1977	6-3.8L	231	220G, A20G, C20G	22043	
1976-1974	6-4.1L	250	D10G	22054	
1971-1967	6-4.1L	250	10G, D10G	22054	
1982-1975	8-4.3L	260	820G, F20G	22054	
1987-1978	8-5.0L	305	94HG, H40G, U20G, Y40G	22054	
1967-1964	8-5.5L	330	20G, 40G	22054	
1985-1968	8-5.7L	350	20G, 40G, 4HG, H20G, K40G, L40G, M40G, NFOD, R40G	22054	
1977	8-6.6L	403	K40G	22054	
1968-1965	8-6.6L	400	20G, 40G, K40G	22054	
1976-1970	8-7.5L	455	20G, 40G, 4HG, T40G, U40G	22054	
1968	8-7.5L	455	20G, 40G, 4HG, T40G, U40G	22054	
CUTLASS SALON					
1987-1985	V6-3.8	231	VIN#A	22049	22050662
1980	V6-3.8	231	BROUGHAM, VIN#A	22043	22008438
1980	V6-3.8	231	BROUGHAM, VIN#A	22049	22050662
1980	V6-3.8	231	BROUGHAM, VIN#A	22043	22050663
1980	V8-4.3	260	BROUGHAM, VIN#F	22049	22049774
1980	V8-4.3	260	BROUGHAM, VIN#F	22045	22050648
1987-1985	V8-5.0	307	442, VIN#9, Y	22049	22049774
1980	V8-5.0	305	BROUGHAM, A/C (Exc.Heavy Duty Cooling), VIN#H	22045	22050654



FAN CLUTCH APPLICATION GUIDE

Model Years	Engine Liters	Cubic Inches	Application Description	Derale	Replaces OEM
OLDSMOBILE (CONT.)					
CUTLASS SALON (CONT.)					
1980	V8-5.0	305	BROUGHAM, A/C (Heavy Duty Cooling), VIN#H	22045	22050651
1980	V8-5.0	305	BROUGHAM, Exc.A/C, VIN#H	22043	22008426
1985	V8-5.7 DIESEL	350	Exc.Heavy Duty Cooling, VIN#N	22049	22049774
1985	V8-5.7 DIESEL	350	Heavy Duty Cooling, VIN#N	22045	12529772
1980	V8-5.7 DIESEL	350	BROUGHAM, Exc.Heavy Duty Cooling, VIN#N	22049	22049774
1980	V8-5.7 DIESEL	350	BROUGHAM, Heavy Duty Cooling, VIN#N	22045	12529772
CUTLASS SUPREME					
1984-1980	V6-3.8	231	BROUGHAM, A/C, VIN#A	22043	22050663
1987-1980	V6-3.8	231	BROUGHAM, Exc.A/C, VIN#A	22049	22050662
1980	V6-3.8	231	BROUGHAM, VIN#A	22043	22008438
1984-1982	V6-4.3 DIESEL	260	BROUGHAM, VIN#V	22049	22514197
1982-1980	V8-4.3	260	BROUGHAM, VIN#8, F	22049	22049774
1981-1980	V8-4.3	260	BROUGHAM, VIN#F	22045	22050648
1988-1982	V8-5.0	307	BROUGHAM, CLASSIC, CLASSIC BROUGHAM, VIN#9, Y	22049	22049774
1980	V8-5.0	305	BROUGHAM, A/C (Exc.Heavy Duty Cooling), VIN#H	22045	22050654
1980	V8-5.0	305	BROUGHAM, A/C (Heavy Duty Cooling), VIN#H	22045	22050651
1980	V8-5.0	305	BROUGHAM, Exc.A/C, VIN#H	22043	22008426
1985-1980	V8-5.7 DIESEL	350	BROUGHAM, Exc.Heavy Duty Cooling, VIN#N	22049	22049774
1985-1980	V8-5.7 DIESEL	350	BROUGHAM, Heavy Duty Cooling, VIN#N	22045	12529772
1980	V8-5.7	350	BROUGHAM, VIN#R	22045	22050648
CUTLASS SUPREME (MEX)					
1988	8-5.0L	307	Y40G	22054	
DELMONT 88 (MEX)					
1967	8-5.5L	330	20G, 40G	22054	
1968	8-5.7L	350	20G, 40G	22054	
1967	8-7.0L	425	20G, 40G	22054	
1968	8-7.5L	455	20G, 40G	22054	
DELTA 88					
1985-1980	V6-3.8	231	ROYALE, ROYALE BROUGHAM, ROYALE BROUGHAM LS, VIN#A	22049	22050662
1980	V6-3.8	231	ROYALE, ROYALE BROUGHAM, VIN#A	22043	22008438
1981-1980	V6-3.8	231	ROYALE, ROYALE BROUGHAM, VIN#A	22043	22050663
1982	V8-4.3	260	ROYALE, ROYALE BROUGHAM, VIN#8	22049	22049774
1981-1980	V8-4.3	260	ROYALE, ROYALE BROUGHAM, VIN#F	22045	22050654
1985-1982	V8-5.0	307	ROYALE, ROYALE BROUGHAM, ROYALE BROUGHAM LS, VIN#Y	22045	12529772
1985-1981	V8-5.0	307	ROYALE, ROYALE BROUGHAM, ROYALE BROUGHAM LS, VIN#Y	22049	22049774
1981-1980	V8-5.0	307	ROYALE, ROYALE BROUGHAM, VIN#Y	22045	561826
1981-1980	V8-5.0	307	ROYALE, ROYALE BROUGHAM, VIN#Y	22045	22050648
1984-1980	V8-5.7 DIESEL	350	ROYALE, ROYALE BROUGHAM, ROYALE BROUGHAM LS, Exc.Heavy Duty Cooling, VIN#N	22049	22049774
1985-1980	V8-5.7 DIESEL	350	ROYALE, ROYALE BROUGHAM, ROYALE BROUGHAM LS, Heavy Duty Cooling, VIN#N	22045	12529772
1980	V8-5.7	350	ROYALE, ROYALE BROUGHAM, VIN#R	22045	561826
1980	V8-5.7	350	ROYALE, ROYALE BROUGHAM, VIN#R	22045	22050648
DELTA 88 (MEX)					
1966-1965	8-7.0L	425	20G, 40G	22054	
DYNAMIC 88 (MEX)					
1966-1965	8-7.0L	425	20G, 40G	22054	
F85 (MEX)					
1971-1966	6-4.1L	250	10G	22054	
1967-1964	8-5.5L	330	20G, 40G	22054	

Model Years	Engine Liters	Cubic Inches	Application Description	Derale	Replaces OEM
1972-1968	8-5.7L	350	20G, 40G, 4HG, H20G, K40G	22054	
1969	8-6.6L	400	20G, 40G	22054	
1966-1965	8-6.6L	400	20G, 40G	22054	
1972-1969	8-7.5L	455	20G, 40G, 4HG, U40G	22054	
JETSTAR (MEX)					
1966-1964	8-5.5L	330	20G, 40G	22054	
1964	8-6.5L	394	20G, 40G	22054	
1965	8-7.0L	425	40G	22054	
OMEGA (MEX)					
1979-1977	6-3.8L	231	A20G, C20G	22043	
1976-1973	6-4.1L	250	D10G	22054	
1977-1975	8-4.3L	260	F20G	22054	
1979-1977	8-5.0L	305	G20G, U20G	22054	
1979-1973	8-5.7L	350	H20G, J40G, K40G, L40G, R40G	22054	
STARFIRE					
1980	L4-2.5	151	SX, A/C, VIN#V	22049	22008464
1980	V6-3.8	231	SX, Exc.Heavy Duty Cooling, VIN#A	22043	22008462
1980	V6-3.8	231	SX, Heavy Duty Cooling, VIN#A	22042	4993982
STARFIRE (MEX)					
1980-1978	4-2.5L	151	120G, V20G	22054	
1980-1975	6-3.8L	231	A20G, C20G	22043	
1979-1977	8-5.0L	305	G20G, U20G	22054	
1964-1961	8-6.5L	394	20G, 40G	22054	
1966-1965	8-7.0L	425	20G, 40G	22054	
SUPER 88 (MEX)					
1960	8-6.1L	371	20G, 40G	22054	
1964-1960	8-6.5L	394	20G, 40G	22054	
TORONADO					
1984-1982	V6-4.1	252	BROUGHAM, VIN#4	22049	22050662
1981	V6-4.1	252	BROUGHAM, VIN#4	22043	22050663
1985-1982	V8-5.0	307	BROUGHAM, VIN#Y	22049	22049774
1981-1980	V8-5.0	307	BROUGHAM, VIN#Y	22045	22050648
1985-1980	V8-5.7	350	BROUGHAM, Exc.Heavy Duty Cooling, VIN#N	22049	22049774
1985-1980	V8-5.7	350	BROUGHAM, Heavy Duty Cooling, VIN#N	22045	12529772
1980	V8-5.7	350	BROUGHAM, Exc.Heavy Duty Cooling, VIN#R, Y	22045	22050648
1980	V8-5.7	350	BROUGHAM, Exc.Heavy Duty Cooling, VIN#R, Y	22049	22049774
1980	V8-5.7	350	BROUGHAM, Heavy Duty Cooling, VIN#R	22045	561826
1980	V8-5.7	350	Heavy Duty Cooling, VIN#R	22045	12529772
TORONADO (MEX)					
1984-1981	6-4.1L	252	440G	22043	
1985-1980	8-5.0L	307	Y40G	22054	
1985-1979	8-5.7L	350	NFOD, R40G	22054	
1978-1977	8-6.6L	403	K40G	22054	
1967-1966	8-7.0L	425	20G, 40G	22054	
1976-1968	8-7.5L	455	20G, 40G, 4HG, S40G, W40G	22054	
VISTA CRUISER (MEX)					
1975	8-4.3L	260	F20G	22054	
1967-1964	8-5.5L	330	20G, 40G	22054	
1976-1972	8-5.7L	350	H20G, K40G, R40G	22054	
1966-1965	8-6.6L	400	40G	22054	
1976-1972	8-7.5L	455	T40G, U40G	22054	
OLDSMOBILE TRUCK					
BRAVADA AWD (MEX)					
1996	6-4.3L	262	With A/C, WFOG	22158	
1996	6-4.3L	262	Without A/C, WFOG	22162	
1994	6-4.3L	262	Without A/C, WFOG	22153	
1994-1991	6-4.3L	262	With A/C, WFOG, ZT0G	22145	
1993-1991	6-4.3L	262	Without A/C, WFOG, ZT0G	22143	
PLYMOUTH					
ARROW					
1980	L4-2.6	156	VIN#F	22092	MD021502

FAN CLUTCH APPLICATION GUIDE



Model Years	Engine Liters	Cubic Inches	Application Description	Derale	Replaces OEM
PLYMOUTH (CONT.)					
ARROW PICKUP					
1982	L4-2.0	122	VIN#5	22092	MD023697
1981-1980	L4-2.0	122	VIN#5, U	22092	MD021502
1982	L4-2.6	156	VIN#7	22092	MD023697
1981-1980	L4-2.6	156	VIN#7, W	22092	MD021502
ARROW-IMPORT (MEX)					
1980-1979	4-2.6L	155	F20G	22092	
BARRACUDA (MEX)					
1971-1970	6-3.2L	198	B10G	22043	
1972-1964	6-3.7L	225	10G, B10G, C10G, E10G	22043	
1974-1968	8-5.2L	318	F20G, G20G	22054	
1969-1965	8-5.2L	318	20G, 40G	22043	
1973-1968	8-5.6L	340	H40G, P4HG	22054	
1974	8-5.9L	360	L4HG	22054	
1971-1967	8-6.3L	383	H4HG, L20G, N40G	22054	
1971-1970	8-7.2L	440	U4HG, V23G	22054	
BELVEDERE (MEX)					
1970-1960	6-3.7L	225	10G, B10G, C10G, E10G	22043	
1970-1958	8-5.2L	318	20G, 40G, F20G, G20G	22054	
1959	8-5.9L	361	20G, 40G	22054	
1970-1960	8-6.3L	383	20G, 40G, G20G, H4HG, L20G, N40G	22054	
1970-1968	8-7.2L	440	L4HG, U4HG, V23G	22043	
1967	8-7.2L	440	L4HG	22054	
CONQUEST					
1986-1985	L4-2.6	156	Turbo, VIN#H	22092	MD104576
1984	L4-2.6	156	Turbo, VIN#H	22092	MD063740
CONQUEST-IMPORT (MEX)					
1986-1984	4-2.6L	155	HFOF, NFOF	22092	
DUSTER (MEX)					
1974-1970	6-3.2L	198	B10G	22043	
1976-1970	6-3.7L	225	C10G, E10G	22043	
1976-1970	8-5.2L	318	G20G	22054	
1973-1970	8-5.6L	340	H40G	22054	
1976-1974	8-5.9L	360	L4HG	22054	
FURY (MEX)					
1978-1975	6-3.7L	225	C10G, D20G	22043	
1973-1960	6-3.7L	225	10G, B10G, C10G, D20G, E10G	22043	
1978-1975	8-5.2L	318	G20G, H40G	22054	
1973-1958	8-5.2L	318	20G, 40G, F20G, G20G, H40G	22054	
1978-1971	8-5.9L	360	J40G, J4JG, K20G, L4HG	22054	
1959	8-5.9L	361	20G, 40G, J40G, J4JG, K20G, L4HG	22054	
1971-1960	8-6.3L	383	20G, 40G, G20G, H4HG, L20G, N40G	22054	
1978-1972	8-6.6L	400	M20G, N40G, P40G, P4HG	22026	
1978-1977	8-7.2L	440	U4HG	22054	
1970	8-7.2L	440	U4HG	22043	
1975-1966	8-7.2L	440	40G, K40G, L4HG, T40G, U4HG, V23G	22054	
GRAN FURY					
1983-1981	L6-3.7	225	Exc.A/C, VIN#E, F, H, J	22026	4167 771
1983-1980	L6-3.7	225	SALON, A/C, VIN#C, E, F, H, J	22043	4095 853
1989-1983	V8-5.2	318	Max Cooling, VIN#4, P, R, S	22045	3769 617
1981	V8-5.2	318	A/C, Max Cooling, VIN#4, K, L, M, N, P, R, S	22045	3769 617
1983-1981	V8-5.2	318	Exc.A/C, Exc.A/C (Exc.Max Cooling), VIN#4, K, L, M, N, P	22026	4167 771
1989-1980	V8-5.2	318	SALON, A/C, Exc.A/C, Exc.A/C (Max Cooling), Exc.Max Cooling, VIN#4, G, H, K, L, M, N, P, R, S	22043	4095 703
1980	V8-5.2	318	SALON, Exc.Max Cooling, VIN#G, H	22026	4095 704
1980	V8-5.9	360	SALON, Exc.Max Cooling, VIN#K, L	22026	4095 704
1980	V8-5.9	360	SALON, VIN#K, L	22043	4095 703

Model Years	Engine Liters	Cubic Inches	Application Description	Derale	Replaces OEM
GRAN FURY (MEX)					
1983-1980	6-3.7L	225	C10G, E10G, F10G, H10G, J10G	22043	
1989-1980	8-5.2L	318	420G, G20G, H40G, K20G, L20G, M40G, M4JG, N40G, P20G, R40G, S40G	22054	
1977-1975	8-5.2L	318	420G, G20G, H40G, K20G, L20G, M40G, M4JG, N40G, P20G, R40G, S40G	22054	
1973-1972	8-5.2L	318	420G, G20G, H40G, K20G, L20G, M40G, M4JG, N40G, P20G, R40G, S40G	22054	
1980	8-5.9L	360	K20G, L4HG	22054	
1976-1975	8-5.9L	360	L4HG	22043	
1977-1972	8-5.9L	360	J40G, K20G, L4HG	22054	
1974	8-6.6L	400	P4HG	22043	
1977-1972	8-6.6L	400	M20G, N40G, P40G, P4HG	22026	
1974	8-7.2L	440	U4HG	22043	
1977-1972	8-7.2L	440	T40G, U4HG	22054	
PB100					
1980	L6-3.7	225	VOYAGER, A/C, VIN#N	22043	4095 853
1980	L6-3.7	225	VOYAGER, Exc.A/C, VIN#N	22026	4167 771
1980	V8-5.2	318	VOYAGER, A/C, VIN#E	22045	3769 617
1980	V8-5.2	318	VOYAGER, Exc.A/C (Exc.Max Cooling), VIN#E	22026	4167 771
1980	V8-5.2	318	VOYAGER, Exc.A/C (Max Cooling), VIN#E	22043	4095 703
PB150					
1981	L6-3.7	225	VOYAGER, A/C, VIN#E	22043	4095 853
1983-1981	L6-3.7	225	VOYAGER, Exc.A/C, Max Cooling, VIN#E, H	22026	4167 771
1983-1982	V8-5.2	318	VOYAGER, Max Cooling (A/C), VIN#P, R, T	22026	4095 704
1981	V8-5.2	318	VOYAGER, A/C, VIN#P, R	22045	3769 617
1983-1981	V8-5.2	318	VOYAGER, Exc.A/C (Exc.Max Cooling), Exc.Max Cooling, VIN#P, R, T	22026	4167 771
1983-1981	V8-5.2	318	VOYAGER, Exc.A/C (Max Cooling), Max Cooling (Exc.A/C), VIN#P, R, T	22043	4095 703
PB200					
1980	L6-3.7	225	VOYAGER, A/C, VIN#N	22043	4095 853
1980	L6-3.7	225	VOYAGER, Exc.A/C, VIN#N	22026	4167 771
1980	V8-5.2	318	VOYAGER, VOYAGER MX WAGON, A/C, VIN#E, P	22045	3769 617
1980	V8-5.2	318	VOYAGER, VOYAGER MX WAGON, Exc.A/C (Exc.Max Cooling), VIN#E, P	22026	4167 771
1980	V8-5.2	318	VOYAGER, VOYAGER MX WAGON, Exc.A/C (Max Cooling), VIN#E, P	22043	4095 703
1980	V8-5.9	360	VOYAGER, VOYAGER MX WAGON, A/C, VIN#E, P, T	22045	3769 617
1980	V8-5.9	360	VOYAGER, VOYAGER MX WAGON, Exc.A/C (Exc.Max Cooling), VIN#E, P, T	22026	4167 771
1980	V8-5.9	360	VOYAGER, VOYAGER MX WAGON, Exc.A/C (Max Cooling), VIN#E, P, T	22043	4095 703
PB250					
1981	L6-3.7	225	VOYAGER, A/C, VIN#E	22043	4095 853
1983-1981	L6-3.7	225	VOYAGER, Exc.A/C, Max Cooling, VIN#E, H	22026	4167 771
1983-1982	V8-5.2	318	VOYAGER, Max Cooling (A/C), VIN#P, R, T, U	22026	4095 704
1981	V8-5.2	318	VOYAGER, A/C, VIN#P, R	22045	3769 617
1983-1981	V8-5.2	318	VOYAGER, Exc.A/C (Exc.Max Cooling), Exc.Max Cooling, VIN#P, R, T, U	22026	4167 771



FAN CLUTCH APPLICATION GUIDE

Model Years	Engine Liters	Cubic Inches	Application Description	Derale	Replaces OEM
PLYMOUTH (CONT.)					
PB250 (CONT.)					
1983-1981	V8-5.2	318	VOYAGER, Exc.A/C (Max Cooling), Max Cooling (Exc.A/C), VIN#P, R, T, U	22043	4095 703
1981	V8-5.9	360	VOYAGER, A/C, VIN#R, T	22045	3769 617
1981	V8-5.9	360	VOYAGER, Exc.A/C (Exc.Max Cooling), Exc.Max Cooling, VIN#P, R, T, U	22026	4167 771
1981	V8-5.9	360	VOYAGER, Exc.A/C (Max Cooling), Max Cooling (Exc.A/C), VIN#P, R, T, U	22043	4095 703
PB300					
1980	V8-5.2	318	VOYAGER, VOYAGER MX WAGON, A/C, VIN#E	22045	3769 617
1980	V8-5.2	318	VOYAGER, VOYAGER MX WAGON, Exc.A/C (Exc.Max Cooling), VIN#E	22026	4167 771
1980	V8-5.2	318	VOYAGER, VOYAGER MX WAGON, Exc.A/C (Max Cooling), VIN#E	22043	4095 703
1980	V8-5.9	360	VOYAGER, VOYAGER MX WAGON, A/C, VIN#E, T	22045	3769 617
1980	V8-5.9	360	VOYAGER, VOYAGER MX WAGON, Exc.A/C (Exc.Max Cooling), VIN#E, T	22026	4167 771
1980	V8-5.9	360	VOYAGER, VOYAGER MX WAGON, Exc.A/C (Max Cooling), VIN#E, T	22043	4095 703
PB350					
1983-1982	V8-5.2	318	VOYAGER, Max Cooling (A/C), VIN#P, R, T, U	22026	4095 704
1981	V8-5.2	318	VOYAGER, A/C, VIN#P, R	22045	3769 617
1983-1981	V8-5.2	318	VOYAGER, Exc.A/C (Exc.Max Cooling), Exc.Max Cooling, VIN#P, R, T, U	22026	4167 771
1983-1981	V8-5.2	318	VOYAGER, Exc.A/C (Max Cooling), Max Cooling (Exc.A/C), VIN#P, R, T, U	22043	4095 703
1983-1982	V8-5.9	360	VOYAGER, Max Cooling (A/C), VIN#1, R, T, U, W	22026	4095 704
1981	V8-5.9	360	VOYAGER, A/C, VIN#R, T	22045	3769 617
1983-1981	V8-5.9	360	VOYAGER, Exc.A/C (Exc.Max Cooling), Exc.Max Cooling, VIN#1, P, R, T, U, W	22026	4167 771
1983-1981	V8-5.9	360	VOYAGER, Exc.A/C (Max Cooling), Max Cooling (Exc.A/C), VIN#1, P, R, T, U, W	22043	4095 703
PLAZA (MEX)					
1958	8-5.2L	318	20G	22054	
1958	8-5.2L	318	40G	22043	
ROADRUNNER (MEX)					
1975-1972	8-5.2L	318	G20G	22054	
1968	8-5.2L	318	F20G, G20G	22054	
1973-1971	8-5.6L	340	H40G	22054	
1975-1974	8-5.9L	360	K20G, L4HG	22054	
1971-1968	8-6.3L	383	G20G, H4HG, N40G	22054	
1975-1972	8-6.6L	400	M20G, N40G, P40G, P4HG	22026	
1974-1969	8-7.2L	440	M40G, U4HG, V23G	22054	
SAPPORO					
1983-1982	L4-2.6	156	VIN#7	22092	MD023697
1981-1980	L4-2.6	156	VIN#7, F	22092	MD021502
SAPPORO-IMPORT (MEX)					
1983-1978	4-2.6L	155	F20G, F20G	22092	
SATELLITE (MEX)					
1974-1970	6-3.7L	225	C10G, E10G	22043	
1966-1965	6-3.7L	225	I0G, C10G, E10G	22043	
1974-1968	8-5.2L	318	F20G, G20G	22054	

Model Years	Engine Liters	Cubic Inches	Application Description	Derale	Replaces OEM
1966-1965	8-5.2L	318	20G, F20G, G20G	22054	
1972	8-5.6L	340	H40G	22054	
1974	8-5.9L	360	J40G, K20G	22054	
1974-1973	8-5.9L	360	K20G, L4HG	22043	
1971-1968	8-6.3L	383	G20G, H4HG, L20G, N40G	22054	
1966-1965	8-6.3L	383	20G, 40G, G20G, H4HG, L20G, N40G	22054	
1974-1972	8-6.6L	400	M20G, N40G, P40G, P4HG	22026	
1974	8-7.2L	440	U4HG	22054	
1973-1972	8-7.2L	440	U4HG	22043	
1971	8-7.2L	440	U4HG, V23G	22054	
1968	8-7.2L	440	L4HG, U4HG, V23G	22054	
SAVOY (MEX)					
1964-1960	6-3.7L	225	10G	22043	
1964-1958	8-5.2L	318	20G, 40G	22054	
1959	8-5.9L	361	20G, 40G	22054	
1964-1960	8-6.3L	383	20G, 40G	22054	
SCAMP (MEX)					
1974-1971	6-3.2L	198	B10G	22043	
1976-1971	6-3.7L	225	C10G, E10G	22043	
1976-1971	8-5.2L	318	G20G	22054	
TRAILDUSTER					
1980	L6-3.7	225	A/C, VIN#N	22043	4095 853
1980	L6-3.7	225	Exc.A/C, VIN#N	22026	4167 771
1981-1980	V8-5.2	318	A/C, VIN#E, P, R	22045	3769 617
1981-1980	V8-5.2	318	Exc.A/C (Exc.Max Cooling), VIN#E, P, R	22026	4167 771
1981-1980	V8-5.2	318	Exc.A/C (Max Cooling), VIN#E, P, R	22043	4095 703
1981-1980	V8-5.9	360	A/C, VIN#E, P, R, T	22045	3769 617
1981-1980	V8-5.9	360	Exc.A/C (Exc.Max Cooling), VIN#P, R, T	22026	4167 771
1981-1980	V8-5.9	360	Exc.A/C (Max Cooling), VIN#P, R, T	22043	4095 703
VALIANT (MEX)					
1974-1970	6-3.2L	198	B10G	22043	
1976-1962	6-3.7L	225	10G, B10G, C10G, E10G	22043	
1976-1970	8-5.2L	318	G20G	22054	
1969-1968	8-5.2L	318	F20G	22043	
1976	8-5.9L	360	L4HG	22054	
VOLARE					
1980	L6-3.7	225	A/C, VIN#C, D	22043	4095 853
1980	V8-5.2	318	Exc.A/C, VIN#G, H	22043	4095 703
1980	V8-5.2	318	Exc.Max Cooling, VIN#G, H	22026	4095 704
1980	V8-5.9	360	Exc.A/C, VIN#G, H, L	22043	4095 703
1980	V8-5.9	360	Exc.Max Cooling, VIN#H, L	22026	4095 704
VOLARE (MEX)					
1980-1976	6-3.7L	225	20G, C10G, D20G	22026	
1980-1976	8-5.2L	318	G20G, H40G	22026	
1980-1976	8-5.9L	360	K20G, L4HG	22026	
PLYMOUTH TRUCK					
ARROW (MEX)					
1982-1979	4-2.6L	156	720G, W20G	22092	
PB100 (MEX)					
1980-1976	6-3.7L	225	B10G, N10G	22043	
1980-1976	8-5.2L	318	E20G, P40G	22043	
1978-1976	8-5.9L	360	F20G	22043	
PB150 (MEX)					
1983-1981	6-3.7L	225	B10G, E10G, H10G, N10G	22043	
1983-1981	8-5.2L	318	E20G, P20G, P40G, R40G, T20G	22043	
PB200 (MEX)					
1980	6-3.7L	225	B10G, E10G, H10G, N10G	22043	
1978-1976	6-3.7L	225	B10G, E10G, H10G, N10G	22043	
1980-1976	8-5.2L	318	E20G, P20G, P40G, R40G, T20G	22043	
1980-1976	8-5.9L	360	F20G, T40G	22043	
1978-1976	8-6.6L	400	J20G	22043	
1978-1976	8-7.2L	440	D40G	22054	

FAN CLUTCH APPLICATION GUIDE



Model Years	Engine Liters	Cubic Inches	Application Description	Derale	Replaces OEM
PLYMOUTH TRUCK (CONT.)					
PB250 (MEX)					
1983-1981	6-3.7L	225	B10G, E10G, H10G, N10G	22043	
1983-1981	8-5.2L	318	E20G, P20G, P40G, R40G, T20G, U40G	22043	
1981	8-5.9L	360	F20G, T40G	22043	
PB300 (MEX)					
1978-1976	6-3.7L	225	B10G, E10G, H10G, N10G	22043	
1980-1976	8-5.2L	318	E20G, P20G, P40G, R40G, T20G, U40G	22043	
1980-1976	8-5.9L	360	F20G, T40G	22043	
1978-1976	8-6.6L	400	J20G	22043	
1978-1976	8-7.2L	440	D40G	22054	
PB350 (MEX)					
1983-1981	8-5.2L	318	E20G, P20G, P40G, R40G, T20G, U40G	22043	
1983-1981	8-5.9L	360	I4JG, F20G, T40G, U40G, W40G	22043	
TRAILDUSTER 2WD (MEX)					
1980-1975	6-3.7L	225	B10G, N10G	22043	
1981-1974	8-5.2L	318	E20G, P20G	22043	
1980	8-5.9L	360	T40G	22043	
1978-1974	8-5.9L	360	F20G, T40G	22043	
1978-1976	8-6.6L	400	J20G	22043	
1978-1974	8-7.2L	440	D40G	22054	
TRAILDUSTER 4WD (MEX)					
1978-1975	6-3.7L	225	B10G, N10G	22043	
1981-1974	8-5.2L	318	E20G, P20G, P40G, R40G	22043	
1981-1974	8-5.9L	360	F20G, T40G	22043	
1978-1976	8-6.6L	400	J20G	22043	
1978-1974	8-7.2L	440	D40G	22054	
VOYAGER (MEX)					
1975-1974	6-3.7L	225	B10G	22043	
1975-1974	8-5.2L	318	E20G	22043	
1975-1974	8-5.9L	360	F20G	22043	
PONTIAC					
1000 (MEX)					
1987-1984	4-1.6L	098	C20G	22013	
6000					
1988-1985	L4-2.5	151	VIN#R	22049	
1988-1985	V6-2.8	173	VIN#W, X	22049	
6000 (MEX)					
1988-1982	4-2.5L	151	RT0G	22054	
1988-1982	6-2.8L	173	WFOG, X20G, Z2HG	22054	
ASTRE (MEX)					
1977	4-2.5L	151	V20G	22054	
BONNEVILLE					
1986-1980	V6-3.8	231	BROUGHAM, LE, VIN#A	22049	22050662
1981-1980	V6-3.8	231	BROUGHAM, VIN#A	22043	22050663
1982	V6-4.1	252	BROUGHAM, LE, VIN#4, A	22049	22050662
1986	V6-4.3	262	BROUGHAM, LE, VIN#Z	22049	22050676
1981-1980	V8-4.3	265	BROUGHAM, VIN#S	22045	22050654
1980	V8-4.9	301	BROUGHAM, SAFARI, VIN#S, W	22045	22050654
1986-1985	V8-5.0	305	BROUGHAM, LE, Exc.A/C, VIN#H, Z	22049	22050676
1986-1983	V8-5.0	305	BROUGHAM, LE, A/C, A/C (Exc.Heavy Duty Cooling), VIN#H	22049	22075085
1984-1983	V8-5.0	305	BROUGHAM, LE, A/C (Heavy Duty Cooling), VIN#H	22045	22049776
1984-1983	V8-5.0	305	BROUGHAM, LE, Exc.A/C, VIN#H	22049	22050656
1981	V8-5.0	307	BROUGHAM, SAFARI, VIN#Y	22045	561826
1981	V8-5.0	307	BROUGHAM, SAFARI, VIN#Y	22049	22049774
1984-1982	V8-5.7 DIESEL	350	BROUGHAM, LE, VIN#N	22045	12529772
1981-1980	V8-5.7 DIESEL	350	BROUGHAM, SAFARI, Exc.Heavy Duty Cooling, VIN#N	22049	22049774

Model Years	Engine Liters	Cubic Inches	Application Description	Derale	Replaces OEM
1981-1980	V8-5.7 DIESEL	350	BROUGHAM, SAFARI, Heavy Duty Cooling, VIN#N	22045	561826
1980	V8-5.7	350	BROUGHAM, SAFARI, VIN#A, X	22043	22050663
1980	V8-5.7	350	BROUGHAM, SAFARI, VIN#R	22045	22050648
BONNEVILLE (MEX)					
1986-1980	6-3.8L	231	A20G	22043	
1982	6-4.1L	252	440G	22043	
1986	6-4.3L	262	ZT0G	22054	
1981-1980	8-4.3L	265	With A/C, S20G	22054	
1981-1980	8-4.3L	265	Without A/C, S20G	22043	
1980-1977	8-4.9L	301	With A/C, W40G, Y20G	22054	
1980-1977	8-4.9L	301	Without A/C, W40G, Y20G	22043	
1986-1983	8-5.0L	305	H40G	22054	
1981	8-5.0L	307	H40G, Y40G	22054	
1984-1977	8-5.7L	350	NF0D, P40G, R40G, X40G	22054	
1970-1969	8-5.7L	350	20G, 40G, NF0D, P40G, R40G, X40G	22054	
1966-1959	8-6.4L	389	20G, 23G, 40G	22054	
1979-1973	8-6.6L	400	K40G, N20G, P20G, R20G, S40G, Z40G	22054	
1970-1967	8-6.6L	400	20G, 40G, K40G, N20G, P20G, R20G, S40G, Z40G	22054	
1966-1963	8-6.9L	421	20G	22054	
1969-1967	8-7.0L	428	40G, 4HG, Q40G	22054	
1976-1970	8-7.5L	455	20G, 40G, 4HG, U20G, W40G, Y40G	22054	
CATALINA					
1981-1980	V6-3.8	231	VIN#A	22049	22050662
1981-1980	V6-3.8	231	VIN#A	22043	22050663
1981-1980	V8-4.3	265	VIN#S	22045	22050654
1980	V8-4.9	301	SAFARI, VIN#S, W	22045	22050654
1981	V8-5.0	307	SAFARI, VIN#Y	22045	561826
1981	V8-5.0	307	SAFARI, VIN#Y	22049	22049774
1981-1980	V8-5.7 DIESEL	350	SAFARI, Exc.Heavy Duty Cooling, VIN#N	22049	22049774
1981-1980	V8-5.7 DIESEL	350	SAFARI, Heavy Duty Cooling, VIN#N	22045	561826
1980	V8-5.7	350	SAFARI, VIN#A, X	22043	22050663
1980	V8-5.7	350	SAFARI, VIN#R	22045	22050648
CATALINA (MEX)					
1981-1977	6-3.8L	231	A20G, C20G	22043	
1981-1980	8-4.3L	265	With A/C, S20G	22054	
1981-1980	8-4.3L	265	Without A/C, S20G	22043	
1980-1977	8-4.9L	301	With A/C, W40G, Y20G	22054	
1980-1977	8-4.9L	301	Without A/C, W40G, Y20G	22043	
1981	8-5.0L	307	Y40G	22054	
1977	8-5.0L	305	U20G, Y40G	22054	
1981-1976	8-5.7L	350	M20G, NF0D, P40G, R40G, X40G	22054	
1973-1969	8-5.7L	350	20G, 40G, M20G, NF0D, P40G, R40G, X40G	22054	
1966-1959	8-6.4L	389	20G, 23G, 40G	22054	
1979-1967	8-6.6L	400	Police package, 20G, 40G, K40G, N20G, P20G, R20G, S40G, T40G, Z40G	22054	
1978-1967	8-6.6L	400	Police package, 20G, 40G, N20G, P20G, R20G, S40G, T40G, Z40G	22045	
1966-1963	8-6.9L	421	20G	22054	
1969-1967	8-7.0L	428	40G, 4HG	22054	
1976-1970	8-7.5L	455	20G, 40G, 4HG, U20G, V20G, W40G, Y40G	22054	
EXECUTIVE (MEX)					
1970-1967	8-6.6L	400	20G, 40G	22054	
1966	8-6.9L	421	20G	22054	
1969-1967	8-7.0L	428	40G, 4HG, Q40G	22054	
1970	8-7.5L	455	20G, 40G, 4HG	22054	
FIREBIRD					
1986-1985	L4-2.5	151	Exc.A/C, VIN#2	22049	
1986-1982	L4-2.5	151	S/E, A/C, VIN#2	22049	22008508



FAN CLUTCH APPLICATION GUIDE

Model Years	Engine Liters	Cubic Inches	Application Description	Derale	Replaces OEM
PONTIAC (CONT.)					
FIREBIRD (CONT.)					
1988-1985	V6-2.8	173	VIN#S	22049	
1984-1982	V6-2.8	173	S/E, VIN#1, L	22049	22050676
1981-1980	V6-3.8	231	ESPRIT, FORMULA, A/C, VIN#A	22043	22007586
1981-1980	V6-3.8	231	ESPRIT, FORMULA, Exc.A/C, VIN#A	22043	22007578
1981	V8-4.3	265	ESPRIT, FORMULA, VIN#S	22045	22050654
1980	V8-4.9	301	ESPRIT, FORMULA, TRANS AM, VIN#S, W	22045	22050654
1981-1980	V8-4.9	301	ESPRIT, FORMULA, TRANS AM, VIN#W	22043	22008426
1981-1980	V8-4.9	301	ESPRIT, FORMULA, TRANS AM, VIN#W	22049	22008464
1981-1980	V8-4.9	301	ESPRIT, FORMULA, TRANS AM, VIN#W	22045	22050651
1981-1980	V8-4.9	301	FORMULA, TRANS AM, Turbo, VIN#T	22045	10014251
1986	V8-5.0	305	VIN#H	22049	
1984	V8-5.0	305	TRANS AM, VIN#G	22045	19161464
1985-1982	V8-5.0	305	S/E, TRANS AM, Exc.Heavy Duty Cooling, VIN#7, H, S	22045	22049776
1985-1982	V8-5.0	305	S/E, TRANS AM, Heavy Duty Cooling, VIN#7, H, S	22045	15665117
1981	V8-5.0	305	FORMULA, TRANS AM, VIN#H	22049	22008524
1981-1980	V8-5.0	305	ESPRIT, FORMULA, TRANS AM, VIN#H	22045	460798
1981-1980	V8-5.0	305	ESPRIT, FORMULA, TRANS AM, VIN#H	22045	22050657
FIREBIRD (MEX)					
1986-1982	4-2.5L	151	2T0G	22054	
1988-1982	6-2.8L	173	120G, L2HG, SF0G	22054	
1981-1977	6-3.8L	231	A20G, C20G	22043	
1976-1968	6-4.1L	250	10G, 40G, D10G	22054	
1981	8-4.3L	265	S20G	22054	
1981-1979	8-4.9L	301	With A/C, T40F, W40G, Y20G	22054	
1981-1979	8-4.9L	301	Without A/C, T40F, W40G, Y20G	22043	
1977	8-4.9L	301	With A/C, T40F, W40G, Y20G	22054	
1977	8-4.9L	301	Without A/C, T40F, W40G, Y20G	22043	
1986-1977	8-5.0L	305	G20G, H40G, ST0G, U20G	22054	
1967	8-5.4L	326	20G, 40G	22054	
1979-1968	8-5.7L	350	20G, 40G, 4HG, E40G, L40G, M20G, N20G, P40G, R40G	22054	
1979-1967	8-6.6L	400	20G, 40G, 4HG, K40G, P20G, R20G, S40G, T40G, Z40G	22054	
1967	8-7.0L	428	Q40G	22054	
1974-1970	8-7.5L	455	20G, 40G, W40G, X4HG, Y40G	22054	
GRAND AM					
1980	V8-4.9	301	VIN#W	22045	22050654
1980	V8-5.0	305	Exc.Heavy Duty Cooling, VIN#H	22045	22050654
1980	V8-5.0	305	Heavy Duty Cooling, VIN#H	22045	22050651
GRAND AM (MEX)					
1988-1985	4-2.5L	151	UT0G	22054	
1987-1985	6-3.0L	181	LFOG	22054	
1979	6-3.8L	231	A20G	22043	
1980-1978	8-4.9L	301	With A/C, W40G, Y20G	22054	
1980-1978	8-4.9L	301	Without A/C, W40G, Y20G	22043	
1980-1978	8-5.0L	305	With A/C, H40G, U20G	22054	
1980-1978	8-5.0L	305	Without A/C, H40G, U20G	22043	
1975	8-5.7L	350	H20G	22054	
1975	8-6.6L	400	Except Police package, R20G, S40G	22054	
1975	8-6.6L	400	Police package, R20G, S40G	22045	
1975	8-7.5L	455	W40G	22054	
GRAND LEMANS					
1980	V6-3.8	229	SAFARI, A/C, VIN#K	22049	342754
1980	V6-3.8	229	SAFARI, Exc.A/C, VIN#K	22043	22008426
1981-1980	V6-3.8	231	SAFARI, VIN#A	22049	22050662

Model Years	Engine Liters	Cubic Inches	Application Description	Derale	Replaces OEM
1981-1980	V6-3.8	231	SAFARI, VIN#A	22043	22050663
1981-1980	V8-4.3	265	SAFARI, VIN#S	22045	22050654
1981	V8-4.9	301	SAFARI, VIN#W	22045	22050464
1981-1980	V8-4.9	301	SAFARI, VIN#W	22045	22050654
1980	V8-5.0	305	SAFARI, Exc.Heavy Duty Cooling, VIN#H	22045	22050654
1980	V8-5.0	305	SAFARI, Heavy Duty Cooling, VIN#H	22045	22050651
GRAND LEMANS (MEX)					
1981-1980	6-3.8L	231	A20G	22043	
1980	6-3.8L	229	K20G	22054	
1978-1977	6-3.8L	231	A20G, C20G	22043	
1976	6-4.1L	250	D10G	22054	
1981-1980	8-4.3L	265	With A/C, S20G	22054	
1981-1980	8-4.3L	265	Without A/C, S20G	22043	
1976	8-4.3L	260	With A/C, F20G, S20G	22054	
1976	8-4.3L	260	Without A/C, F20G, S20G	22043	
1981-1980	8-4.9L	301	With A/C, W40G	22054	
1981-1980	8-4.9L	301	Without A/C, W40G	22043	
1977	8-4.9L	301	With A/C, W40G, Y20G	22054	
1977	8-4.9L	301	Without A/C, W40G, Y20G	22043	
1980	8-5.0L	305	With A/C, H40G	22054	
1980	8-5.0L	305	Without A/C, H40G	22043	
1978-1977	8-5.0L	305	With A/C, H40G, U20G	22054	
1978-1977	8-5.0L	305	Without A/C, H40G, U20G	22043	
1978-1976	8-5.7L	350	L40G, M20G, P40G, R40G	22054	
1977-1976	8-6.6L	400	K40G, N20G, Z40G	22054	
1976	8-7.5L	455	W40G	22054	
GRAND PRIX					
1987-1980	V6-3.8	231	BROUGHAM, LE, LJ, VIN#A	22049	22050662
1981-1980	V6-3.8	231	BROUGHAM, LJ, VIN#A	22043	22050663
1982	V6-4.1	252	BROUGHAM, LJ, VIN#4	22049	22050662
1987-1986	V6-4.3	262	BROUGHAM, LE, VIN#Z	22049	22050676
1981-1980	V8-4.3	265	BROUGHAM, LJ, VIN#S	22045	22050654
1980	V8-4.9	301	LJ, SJ, VIN#W	22045	22050654
1987-1985	V8-5.0	305	BROUGHAM, LE, A/C, VIN#H	22049	22075085
1987-1985	V8-5.0	305	BROUGHAM, LE, Exc.A/C, VIN#H	22049	22050676
1984-1983	V8-5.0	305	BROUGHAM, LE, LJ, VIN#H	22045	19161464
1980	V8-5.0	305	LJ, SJ, Exc.Heavy Duty Cooling, VIN#H	22045	22050654
1980	V8-5.0	305	LJ, SJ, Heavy Duty Cooling, VIN#H	22045	22050651
1984-1982	V8-5.7	350	BROUGHAM, LE, LJ, Heavy Duty Cooling, VIN#N	22045	12529772
1984-1981	V8-5.7	350	BROUGHAM, LE, LJ, Exc.Heavy Duty Cooling, VIN#N	22049	22049774
1981	V8-5.7	350	BROUGHAM, LJ, Heavy Duty Cooling, VIN#N	22045	561826
GRAND PRIX (MEX)					
1988	6-2.8L	173	WF0G	22049	
1987-1978	6-3.8L	231	220G, A20G	22043	
1982	6-4.1L	252	440G	22043	
1987-1986	6-4.3L	262	ZT0G	22054	
1981-1980	8-4.3L	265	With A/C, S20G	22054	
1981-1980	8-4.3L	265	Without A/C, S20G	22043	
1980-1977	8-4.9L	301	With A/C, W40G, Y20G	22054	
1980-1977	8-4.9L	301	Without A/C, W40G, Y20G	22043	
1987-1983	8-5.0L	305	With A/C, H40G	22054	
1987-1983	8-5.0L	305	Without A/C, H40G	22043	
1980-1978	8-5.0L	305	With A/C, H40G, U20G	22054	
1980-1978	8-5.0L	305	Without A/C, H40G, U20G	22043	
1984-1981	8-5.7L	350	NF0D	22054	
1977-1976	8-5.7L	350	M20G, NF0D, P40G, R40G	22054	
1966-1962	8-6.4L	389	20G, 23G	22054	
1977-1967	8-6.6L	400	20G, 40G, K40G, N20G, R20G, S40G, T40G, Z40G	22054	
1966-1963	8-6.9L	421	20G	22054	
1969-1967	8-7.0L	428	40G, 4HG, Q40G	22054	
1976-1970	8-7.5L	455	20G, 40G, W40G, Y40G	22054	

FAN CLUTCH APPLICATION GUIDE



Model Years	Engine Liters	Cubic Inches	Application Description	Derafe	Replaces OEM
PONTIAC (CONT.)					
GRAND SAFARI S/W (MEX)					
1979	6-3.8L	231	220G, A20G	22043	
1979	8-4.9L	301	Without A/C, W40G, Y20G	22043	
1979-1977	8-4.9L	301	With A/C, W40G, Y20G	22054	
1977	8-4.9L	301	Without A/C, W40G, Y20G	22043	
1979	8-5.0L	305	With A/C, H40G	22054	
1979	8-5.0L	305	Without A/C, H40G	22043	
1979-1977	8-5.7L	350	L40G, R40G, X40G	22054	
1978-1973	8-6.6L	400	K40G, R20G, S40G, Z40G	22054	
1976-1972	8-7.5L	455	U20G, W40G	22054	
GRANDVILLE (MEX)					
1971	8-5.7L	350	20G	22054	
1975	8-6.6L	400	R20G, S40G	22054	
1973	8-6.6L	400	R20G, S40G, T40G	22054	
1975-1971	8-7.5L	455	20G, 40G, W40G, Y40G	22054	
GTO (MEX)					
1966-1964	8-6.4L	389	23G	22054	
1971-1967	8-6.6L	400	20G, 40G, 4HG	22054	
1971-1970	8-7.5L	455	20G, 40G	22054	
LEMANS					
1980	V6-3.8	229	SAFARI, A/C, VIN#K	22049	342754
1980	V6-3.8	229	SAFARI, Exc.A/C, VIN#K	22043	22008426
1981-1980	V6-3.8	231	SAFARI, VIN#A	22049	22050662
1981-1980	V6-3.8	231	SAFARI, VIN#A	22043	22050663
1981-1980	V8-4.3	265	SAFARI, VIN#S	22045	22050654
1981	V8-4.9	301	SAFARI, VIN#W	22045	22050464
1981-1980	V8-4.9	301	SAFARI, VIN#S, W	22045	22050654
1980	V8-5.0	305	SAFARI, Exc.Heavy Duty Cooling, VIN#H, S, W	22045	22050654
1980	V8-5.0	305	SAFARI, Heavy Duty Cooling, VIN#H	22045	22050651
LEMANS (MEX)					
1980	6-3.8L	229	K20G	22054	
1981-1977	6-3.8L	231	220G, A20G, C20G	22043	
1976-1968	6-4.1L	250	10G, 40G, D10G	22054	
1981-1980	8-4.3L	265	With A/C, S20G	22054	
1981-1980	8-4.3L	265	Without A/C, S20G	22043	
1976	8-4.3L	260	With A/C, F20G, S20G	22054	
1976	8-4.3L	260	Without A/C, F20G, S20G	22043	
1981-1979	8-4.9L	301	With A/C, W40G, Y20G	22054	
1981-1979	8-4.9L	301	Without A/C, W40G, Y20G	22043	
1977	8-4.9L	301	With A/C, W40G, Y20G	22054	
1977	8-4.9L	301	Without A/C, W40G, Y20G	22043	
1980-1977	8-5.0L	305	With A/C, H40G, U20G	22054	
1980-1977	8-5.0L	305	Without A/C, H40G, U20G	22043	
1967-1963	8-5.4L	326	20G, 40G	22054	
1979-1968	8-5.7L	350	20G, 40G, A40G, E40G, H20G, L40G, M20G, N20G, P40G, R40G	22054	
1966-1964	8-6.4L	389	23G	22054	
1977-1970	8-6.6L	400	20G, 40G, 4HG, K40G, N20G, P20G, R20G, S40G, T40G, Z40G	22054	
1976-1970	8-7.5L	455	40G, W40G, X4HG, Y40G	22054	
PARISIENNE					
1984	V6-3.8	231	BROUGHAM, VIN#A	22049	22050662
1983	V6-3.8	229	BROUGHAM, Exc.Heavy Duty Cooling, VIN#9	22049	22050676
1983	V6-3.8	229	BROUGHAM, Heavy Duty Cooling, VIN#9	22049	22075085
1986	V6-4.3	262	BROUGHAM, A/C (Exc.Heavy Duty Cooling), VIN#Z	22049	22075085
1986	V6-4.3	262	BROUGHAM, A/C (Heavy Duty Cooling), VIN#Z	22045	88961759
1986-1985	V6-4.3	262	BROUGHAM, A/C, A/C (Heavy Duty Cooling), VIN#Z	22045	22049776
1985	V6-4.3	262	BROUGHAM, A/C, VIN#Z	22045	22050672
1986-1985	V6-4.3	262	BROUGHAM, Exc.A/C, VIN#Z	22049	22050676
1986	V8-5.0	307	BROUGHAM, VIN#Y	22049	22049774

Model Years	Engine Liters	Cubic Inches	Application Description	Derafe	Replaces OEM
1986-1985	V8-5.0	305	BROUGHAM, Exc.A/C, VIN#H, Z	22049	22050676
1986-1983	V8-5.0	305	BROUGHAM, A/C, A/C (Exc.Heavy Duty Cooling), VIN#H, Z	22049	22075085
1986-1983	V8-5.0	305	BROUGHAM, A/C, A/C (Heavy Duty Cooling), VIN#H, Z	22045	22050672
1984-1983	V8-5.0	305	BROUGHAM, Exc.A/C, VIN#H	22049	22050656
1985-1983	V8-5.7	350	BROUGHAM, Exc.Heavy Duty Cooling, VIN#N	22049	22049774
1985-1983	V8-5.7	350	BROUGHAM, Heavy Duty Cooling, VIN#N	22045	12529772
PARISIENNE (MEX)					
1983	6-3.8L	229	920G	22054	
1984-1983	6-3.8L	231	With A/C, A20G	22043	
1984-1983	6-3.8L	231	Without A/C, A20G	22049	
1986-1985	6-4.3L	262	ZT0G	22054	
1986-1983	8-5.0L	305	H40G, Y40G	22054	
1985-1983	8-5.7L	350	NF0D	22054	
PHOENIX (MEX)					
1984-1980	4-2.5L	151	520G, RT0G	22054	
1978-1977	4-2.5L	151	520G, RT0G, V20G	22054	
1984-1980	6-2.8L	173	720G, X20G, Z2HG	22054	
1979-1977	6-3.8L	231	A20G, C20G	22043	
1979-1977	8-5.0L	305	G20G, U20G	22054	
1979-1977	8-5.7L	350	L40G, R40G	22054	
SAFARI					
1989-1987	V8-5.0	307	VIN#Y	22049	22049774
SAFARI S/W (MEX)					
1980	6-3.8L	231	A20G	22043	
1980	8-4.3L	265	With A/C, S20G	22054	
1980	8-4.3L	265	Without A/C, S20G	22043	
1980	8-4.9L	301	With A/C, W40G	22054	
1980	8-4.9L	301	Without A/C, W40G	22043	
1989-1987	8-5.0L	307	Y40G	22054	
1980	8-5.0L	305	With A/C, H40G, Y40G	22054	
1980	8-5.0L	305	Without A/C, H40G	22043	
1980	8-5.7L	350	NF0D, X40G	22054	
SAFARI WAGON (MEX)					
1965-1960	8-6.4L	389	23G	22054	
1965-1963	8-6.9L	421	20G	22054	
STAR CHIEF (MEX)					
1966-1959	8-6.4L	389	20G, 23G, 40G	22054	
1966-1963	8-6.9L	421	20G	22054	
SUNBIRD					
1980	L4-2.5	151	A/C, VIN#V	22049	22008464
1980	V6-3.8	231	Exc.Heavy Duty Cooling, VIN#A	22043	22008462
1980	V6-3.8	231	Heavy Duty Cooling, VIN#A	22042	4993982
SUNBIRD (MEX)					
1980-1977	4-2.5L	151	120G, 920G, V20G	22054	
1980-1976	6-3.8L	231	A20G, C20G	22042	
1979-1978	8-5.0L	305	G20G, U20G	22054	
T1000					
1987-1981	L4-1.6	98	A/C, VIN#9, C	22013	14001193
T1000 (MEX)					
1983-1981	4-1.6L	098	920G, C20G	22013	
1983	4-1.8L	111	DF0D	22013	
TEMPEST (MEX)					
1970-1968	6-4.1L	250	10G, 40G	22054	
1967-1963	8-5.4L	326	20G, 40G	22054	
1970-1968	8-5.7L	350	20G, 40G	22054	
1966-1964	8-6.4L	389	23G	22054	
1970	8-6.6L	400	20G, 40G, 4HG	22054	
TRANS AM (MEX)					
1982	6-2.8L	173	120G	22054	
1981-1979	8-4.9L	301	With A/C, T40F, W40G	22054	
1981-1979	8-4.9L	301	Without A/C, T40F, W40G	22043	
1986-1980	8-5.0L	305	7F0G, 7T0G, FF0G, G4HG, H40G, ST0G	22054	
1975-1972	8-5.7L	350	E40G, H20G, M20G, N20G	22054	



FAN CLUTCH APPLICATION GUIDE

Model Years	Engine Liters	Cubic Inches	Application Description	Derale	Replaces OEM
PONTIAC (CONT.)					
TRANS AM (MEX) (CONT.)					
1979-1972	8-6.6L	400	K40G, P20G, S40G, T40G, Z40G	22054	
1976-1972	8-7.5L	455	W40G, X4HG, Y40G	22054	
VENTURA (MEX)					
1977	4-2.5L	151	V20G	22054	
1977	6-3.8L	231	C20G	22043	
1976-1971	6-4.1L	250	10G, D10G	22054	
1976-1975	8-4.3L	260	F20G	22054	
1977	8-4.9L	301	Y20G	22054	
1977	8-5.0L	305	U20G	22054	
1972-1971	8-5.0L	307	20G, F20G, U20G	22054	
1977-1972	8-5.7L	350	A40G, B40G, E40G, H20G, J40G, L40G, M20G, N20G, R40G	22054	
1966-1960	8-6.4L	389	20G, 23G	22054	
1966-1963	8-6.9L	421	20G	22054	
SAAB					
9-7X					
2009-2008	L6-4.2	256	4.2i, VIN#S	22330	25 81 6289
2007	L6-4.2	256	4.2i, VIN#S	22330	25 79 0869
2006-2005	L6-4.2	256	4.2i, LINEAR, VIN#S	22310	15 29 3048
2009-2008	V8-5.3	325	5.3i, VIN#M	22330	25 81 6289
2007	V8-5.3	325	5.3i, VIN#M	22330	25 79 0869
2006-2005	V8-5.3	323	5.3i, ARC, VIN#M	22310	15 29 3048
2009-2008	V8-6.0	364	5.3i, AERO, VIN#H, M	22330	25 81 6289
SUBARU					
DL					
1989-1985	H4-1.8		VIN#4, 5	22405	73070 GA021
GL					
1989-1985	H4-1.8		Turbo, VIN#4, 5, 7	22405	73070 GA021
GL-10					
1989-1985	H4-1.8		Turbo, VIN#4, 5, 7	22405	73070 GA021
LOYALE					
1994-1990	H4-1.8		RS, Turbo, VIN#4, 5	22405	73070 GA021
RX					
1989-1986	H4-1.8		Turbo, VIN#5	22405	73070 GA021
STANDARD					
1987	H4-1.8		VIN#5	22405	73070 GA021
XT					
1991-1986	H4-1.8		DL, GL, GL-10, From 05/86, Turbo, VIN#4, 7	22405	73070 GA021
1987-1985	H4-1.8		DL, GL, GL-10, To 04/86, Turbo, VIN#4, 7	22406	73070 GA020
1988	H6-2.7		DL, GL, GL-10, XT6, From 05/86, Turbo, VIN#4, 7, 8	22405	73070 GA021
SUZUKI					
GRAND VITARA					
2005-1999	V6-2.5		EX, LX	22033	17120-77E07
2001	V6-2.7		XL-7	22033	17120-52D03
SAMURAI					
1995-1986	L4-1.3	81	JA, JL, JS, VIN#3, 5	22068	17120-57B01
SIDEKICK					
1989	L4-1.3	81	VIN#5	22068	
1998-1992	L4-1.6	97	JA, JL, J LX, JS, JX, VIN#0, 3, 5, G16KC, G16KV	22068	17120-57B01
1991-1990	L4-1.6	97	JL, J LX, JS, JX, VIN#0	22069	
1990	L4-1.6	97	JL, J LX, JS, JX, VIN#0	22069	
1989	L4-1.6	97	JL, J LX, JS, JX, VIN#0	22069	
1998-1996	L4-1.8		SPORT, VIN#2	22033	17120-77E07
VITARA					
2001-1999	L4-1.6	97	JA, JL, J LX, JS, JX, VIN#0, 3, 5, G16KC, G16KV	22068	17120-57B01
2003-1999	L4-2.0		SPORT, VIN#2	22033	17120-77E07
2004	V6-2.5		SPORT, VIN#2	22033	17120-77E07

Model Years	Engine Liters	Cubic Inches	Application Description	Derale	Replaces OEM
X-90					
1998-1996	L4-1.6	97	JA, JL, J LX, JS, JX, VIN#0, 1, 3, 5, G16KC, G16KV	22068	17120-57B01
XL-7					
2006-2004	V6-2.7		EX, LX, PREMIUM	22033	17120-52D10
2003-2002	V6-2.7			22033	17120-52D03
SUZUKI TRUCK					
SAMURAI (MEX)					
1995-1986	4-1.3L	080	3F0G, 520G	22068	
SIDEKICK 2WD (MEX)					
1995-1990	4-1.6L	097	0F0G	22069	
SIDEKICK 4WD (MEX)					
1989	4-1.3L	080	520G	22069	
1995-1989	4-1.6L	097	0F0G	22069	
TOYOTA					
4RUNNER					
1995-1984	L4-2.4		DLX, SR5, 4WD, RWD (Auto Trans), Turbo, VIN#R, 22R, 22RE, 22REC, 22RTEC	22081	16210-38060
1984	L4-2.4		RWD (Manual Trans), VIN#R, 22R	22081	16210-38050
2000-1996	L4-2.7		VIN#M, 3RZFE	22020	16210-75060
1995	V6-3.0		SR5, VIN#V, 3VZE	22021	08921-04950
1994	V6-3.0		SR5, VIN#V, 3VZE	22076	16210-65030
1993-1988	V6-3.0		DLX, SR5, VIN#V, 3VZE	22076	16210-65020
2002-1996	V6-3.4		LIMITED, SR5, VIN#N, V, 3VZE, 5VZFE	22021	08921-04950
2009-2003	V6-4.0		LIMITED, SPORT, SR5, 1GRFE	22407	16210-0P010
2009-2005	V8-4.7	285	LIMITED, SPORT, SR5, From 11/04, 2UZFE	22184	16210-50101
2005-2003	V8-4.7	285	LIMITED, SPORT, SR5, To 11/04, 2UZFE	22184	16210-50090
CARINA (MEX)					
1973-1972	4-1.6L	096	20G	22080	
CELICA					
1980	L4-2.2		DLX, SR5, 4WD, Auto Trans, Turbo, VIN#R, 20R, 22R, 22RE, 22REC, 22RTEC	22081	16210-38060
1980	L4-2.2		Manual Trans, VIN#R, 20R	22081	16210-38050
1985-1981	L4-2.4		DLX, GT, GTS, SR5, ST, 4WD, Auto Trans, Turbo, VIN#R, 20R, 22R, 22RE, 22REC, 22RTEC	22081	16210-38060
1985-1981	L4-2.4		GT, GTS, ST, Manual Trans, VIN#R, 22R, 22REC	22081	16210-38050
1986	L6-2.8		SUPRA, VIN#M, 5MGE	22085	16210-45100
CELICA (MEX)					
1980-1975	4-2.2L	133	20G	22081	
1985-1981	4-2.4L	144	R20G, RF0G	22081	
COROLLA					
1987-1985	L4-1.6		SPORT GTS, VIN#A, 4AGEC	22080	16210-16010
1987-1983	L4-1.6		DLX, SPORT DLX, SPORT SR5, SR5, VIN#A, 4AC	22080	16210-18010
1982-1980	L4-1.8		DLX, SR5, VIN#T, 3TC	22080	16210-28020
COROLLA (MEX)					
1987-1983	4-1.6L	096	A20G, AF0G	22080	
1979-1971	4-1.6L	096	20G, A20G, AF0G	22080	
1982-1980	4-1.8L	108	20G, T20G	22080	
CORONA					
1980	L4-2.2		DLX, GT, GTS, SR5, ST, 4WD, Auto Trans, Turbo, VIN#R, 20R, 22R, 22RE, 22REC, 22RTEC	22081	16210-38060
1980	L4-2.2		GT, GTS, ST, Manual Trans, VIN#R, 20R, 22R, 22REC	22081	16210-38050
1982-1981	L4-2.4		DLX, GT, GTS, LUXURY EDITION, SR5, ST, 4WD, Auto Trans, Turbo, VIN#R, 20R, 22R, 22RE, 22REC, 22RTEC	22081	16210-38060

FAN CLUTCH APPLICATION GUIDE



Model Years	Engine Liters	Cubic Inches	Application Description	Derale	Replaces OEM
TOYOTA (CONT.)					
CORONA (CONT.)					
1982-1981	L4-2.4		DLX, GT, GTS, LUXURY EDITION, ST, Manual Trans, VIN#R, 22R, 22REC	22081	16210-38050
CORONA (MEX)					
1980-1975	4-2.2L	134	20G	22081	
1982-1981	4-2.4L	144	R20G, RFOG	22081	
CRESSIDA					
1980	L6-2.6		VIN#M, 4ME	22085	16210-45100
1988-1981	L6-2.8		LUXURY, VIN#M, 4ME, 5ME, 5MGE	22085	16210-45100
1992-1989	L6-3.0		LUXURY, Exc.Towing Package, VIN#M, 7MGE	22085	16210-42060
1992-1989	L6-3.0		LUXURY, Towing Package, VIN#M, 7MGE	22085	16210-43021
CRESSIDA (MEX)					
1980-1978	6-2.6L	156	20G, FOG	22085	
1988-1981	6-2.8L	168	MFOG	22085	
1992-1989	6-3.0L	180	MFOG	22085	
FJ CRUISER					
2009-2007	V6-4.0		LIMITED, SPORT, SR5, TRAIL TEAMS SPECIAL EDITION, TRD SPECIAL EDITION, 1GRFE	22407	16210-0P010
LAND CRUISER					
1992-1990	L6-4.0		From 01/90, VIN#F, 3FE	22076	16210-61160
1990-1988	L6-4.0		To 01/90, VIN#F, 3FE	22076	16210-61121
1987-1980	L6-4.2		To 01/90, w/Cooler, VIN#F, 2F, 3FE	22076	16210-61121
1980	L6-4.2		w/Cooler, VIN#F, 2F	22076	16210-61072
1997-1993	L6-4.5		VIN#D, J, 1FZFE	22074	16210-66020
2007-2005	V8-4.7	285	LIMITED, SPORT, SR5, From 05/05, From 11/04, 2UZFE	22184	16210-50101
2005-1998	V8-4.7	285	To 05/05, VIN#T, 2UZFE	22183	16210-50051
2009-2008	V8-5.7	345	3URFE	22408	16210-38070
PICKUP					
1983-1981	L4-2.2 DIESEL		DLX, SR5, VIN#L, L	22081	16210-54040
1980	L4-2.2		DLX, GT, GTS, LUXURY EDITION, ST, Manual Trans, VIN#R, 20R, 22R, 22REC	22081	16210-38050
1995-1993	L4-2.4		DLX, Manual Trans, RWD (Manual Trans), VIN#R, 22RE	22401	16210-35020
1985	L4-2.4 DIESEL		DLX, Turbo, VIN#L, 2L, 2LT	22404	16210-54070
1984	L4-2.4 DIESEL		DLX, SR5, VIN#L, 2L, L	22081	16210-54040
1995-1983	L4-2.4		DLX, GT, GTS, LUXURY EDITION, SR5, ST, 4WD, Auto Trans, RWD (Auto Trans), Turbo, VIN#R, 20R, 22R, 22RE, 22REC, 22RTEC	22081	16210-38060
1992-1981	L4-2.4		DLX, GT, GTS, LUXURY EDITION, SR5, ST, Manual Trans, RWD (Manual Trans), VIN#R, 20R, 22R, 22RE, 22REC	22081	16210-38050
1995-1994	V6-3.0		DLX, SR5, VIN#V, 3VZE	22076	16210-65030
1993-1988	V6-3.0		DLX, SHT BD DLX EXC, SR5, VIN#V, 3VZE	22076	16210-65020
PREVIA					
1997-1991	L4-2.4		DLX, DX, LE, VIN#A, K, 2TZFE, 2TZFZE	22075	16210-76010
SEQUOIA					
2009-2005	V8-4.7	285	LIMITED, SPORT, SR5, From 05/05, From 11/04, 2UZFE	22184	16210-50101
2004-2001	V8-4.7	285	LIMITED, SPORT, SR5, To 11/04, 2UZFE	22184	16210-50090
2009-2008	V8-5.7	345	LIMITED, PLATINUM, SR5, 3URFBE, 3URFE	22408	16210-38070

Model Years	Engine Liters	Cubic Inches	Application Description	Derale	Replaces OEM
SUPRA					
1980	L6-2.6		LUXURY, VIN#M, 4ME, 5ME, 5MGE	22085	16210-45100
1985-1981	L6-2.8		LUXURY, VIN#M, 4ME, 5ME, 5MGE	22085	16210-45100
1998-1993	L6-3.0		TWIN TURBO, Turbo, VIN#D, E, J, 2JZGE, 2JZGTE	22402	16210-46030
1992-1989	L6-3.0		LUXURY, Exc.Towing Package, VIN#M, 7MGE	22085	16210-42060
1992-1989	L6-3.0		Turbo, VIN#M, 7MGTE	22085	16210-42070
1988-1987	L6-3.0		From 03/87, Turbo, VIN#M, 7MGTE	22085	16210-42050
1987	L6-3.0		To 03/87, Turbo, VIN#M, 7MGTE	22085	16210-42030
1988-1986	L6-3.0		VIN#M, 7MGE	22085	16210-42040
SUPRA (MEX)					
1980-1979	6-2.6L	156	F0G	22085	
1986-1981	6-2.8L	168	MFOG	22085	
1995-1993	6-3.0L	183	JFOG, JFBF	22402	
1992-1986	6-3.0L	180	MFOF, MFOG	22085	
T100					
1998-1994	L4-2.7		VIN#M, U, 3RZFE	22020	16210-75060
1994	V6-3.0		DLX, SR5, VIN#V, 3VZE	22076	16210-65030
1993	V6-3.0		DLX, ONE-TON, SHT BD DLX EXC, SR5, VIN#V, 3VZE	22076	16210-65020
1998-1995	V6-3.4		DLX, DLX EXC, LIMITED, ONE-TON DLX, SR5, VIN#N, V, 3VZE, 5VZFE	22021	08921-04950
TACOMA					
2004-2002	L4-2.4		2RZFE	22020	16210-75111
2001-1995	L4-2.4		REGULAR CAB, VIN#L, M, U, 2RZFE, 3RZFE	22020	16210-75060
2009-2006	L4-2.7		PRE RUNNER, 2RZFE, 2TRFE	22020	16210-75111
2005	L4-2.7		PRE RUNNER, 2TRFE	22020	16210-75100
2004-2002	L4-2.7		PRE RUNNER, 2RZFE, 2TRFE, 3RZFE	22020	16210-75111
2001-1995	L4-2.7		REGULAR CAB, VIN#L, M, U, 2RZFE, 3RZFE	22020	16210-75060
2004-2001	V6-3.4		Exc.Towing Package, 5VZFE	22021	16210-62030
2004-1995	V6-3.4		DLX, DLX EXC, LIMITED, ONE-TON DLX, REGULAR CAB, SR5, Towing Package, VIN#N, V, 5VZFE	22021	08921-04950
2009-2005	V6-4.0		LIMITED, PRE RUNNER, SPORT, SR5, TRAIL TEAMS SPECIAL EDITION, TRD SPECIAL EDITION, X-RUNNER, 1GRFE	22407	16210-0P010
TUNDRA					
2004-2000	V6-3.4		DLX, DLX EXC, LIMITED, ONE-TON DLX, REGULAR CAB, SR5, Towing Package, VIN#N, V, 5VZFE	22021	08921-04950
2009-2005	V6-4.0		LIMITED, PRE RUNNER, SPORT, SR5, TRAIL TEAMS SPECIAL EDITION, TRD SPECIAL EDITION, X-RUNNER, 1GRFE	22407	16210-0P010
2009-2005	V8-4.7	285	LIMITED, SPORT, SR5, From 05/05, From 11/04, 2UZFE	22184	16210-50101
2004-2003	V8-4.7	285	LIMITED, SPORT, SR5, To 11/04, 2UZFE	22184	16210-50090
2002-2000	V8-4.7	285	2UZFE	22177	16210-50080
2009-2007	V8-5.7	345	LIMITED, PLATINUM, SR5, 3URFBE, 3URFE	22408	16210-38070
VAN					
1985	L4-2.0		WAGON DX, WAGON LE, VIN#Y, 3YEC	22086	16210-73010
1985-1984	L4-2.0		WAGON CRG, WAGON DX, WAGON LE, VIN#Y, 3YEC	22086	16210-31010
1989-1988	L4-2.2		WAGON CRG, WAGON DX, WAGON LE, 4WD (Auto Trans), VIN#Y, 4YEC	22086	16210-73041
1989-1986	L4-2.2		WAGON CRG, WAGON DX, WAGON LE, 4WD (Manual Trans), RWD, VIN#Y, 3YEC, 4YEC	22086	16210-73010



FAN CLUTCH APPLICATION GUIDE

Model Years	Engine Liters	Cubic Inches	Application Description	Derafe	Replaces OEM
TOYOTA TRUCK					
4 RUNNER 2WD (MEX)					
1991-1990	4-2.4L	144	RFOG	22081	
1995-1990	6-3.0L	180	VFOG	22076	
4 RUNNER 4WD (MEX)					
1995-1984	4-2.4L	144	R20G, RFOF, RFOG	22081	
1995-1988	6-3.0L	180	VFOG	22076	
LAND CRUISER 4WD (MEX)					
1975	6-4.2L	258	20G	22076	
LAND CRUISER (MEX)					
1992-1988	6-4.0L	241	FFOG	22076	
1987-1976	6-4.2L	257	20G, F20G	22076	
1995-1993	6-4.5L	273	DFOG	22074	
PICKUP 2WD (4 CYL) (MEX)					
1991-1988	4-2.4L	144	R20G, RFOF, RFOG	22081	
PICKUP 2WD (6 CYL) (MEX)					
1991-1988	6-3.0L	180	VFOG	22076	
PICKUP 2WD (DIESEL) (MEX)					
1983-1981	4-2.2L	133	LFOD	22081	
1985-1984	4-2.4L	149	LF0C, LF0D	22081	
PICKUP 2WD (MEX)					
1980-1975	4-2.2L	133	20G	22081	
1995-1992	4-2.4L	144	RFOG	22081	
1987-1981	4-2.4L	144	R20G, RFOF, RFOG	22081	
1995-1992	6-3.0L	180	VFOG	22076	
PICKUP 4WD (4 CYL) (MEX)					
1991-1988	4-2.4L	144	R20G, RFOF, RFOG	22081	
PICKUP 4WD (6 CYL) (MEX)					
1991-1988	6-3.0L	180	VFOG	22076	
PICKUP 4WD (DIESEL) (MEX)					
1985-1984	4-2.4L	149	LF0C, LF0D	22081	
PICKUP 4WD (MEX)					
1980-1978	4-2.2L	133	20G	22081	
1975	4-2.2L	133	20G	22081	
1995-1992	4-2.4L	144	RFOG	22081	
1987-1981	4-2.4L	144	R20G, RFOF, RFOG	22081	
1995-1992	6-3.0L	180	VFOG	22076	
PREVIA 2WD (MEX)					
1995-1991	4-2.4L	148	AF0G, AFAG, F0G	22075	
PREVIA 4WD (MEX)					
1995-1991	4-2.4L	148	AF0G, AFAG, F0G	22075	
T100 PICKUP 2WD (MEX)					
1995-1994	4-2.7L	164	UFOG	22020	
1994-1993	6-3.0L	180	VFOG	22076	
1995	6-3.4L	206	VFOG	22021	
T100 PICKUP 4WD (MEX)					
1994-1993	6-3.0L	180	VFOG	22076	
1995	6-3.4L	206	VFOG	22021	
TACOMA 2WD (MEX)					
1995	4-2.4L	149	F0G	22020	
1995	6-3.4L	206	VFOG	22021	
TACOMA 4WD (MEX)					
1995	4-2.7L	164	UFOG	22020	
1995	6-3.4L	206	VFOG	22021	
VAN 2WD (MEX)					
1989-1987	4-2.2L	136	YFOG	22086	
VAN 4WD (MEX)					
1989-1987	4-2.2L	136	YFOG	22086	
VAN (MEX)					
1985-1984	4-2.0L	121	YFOG	22086	
1986	4-2.2L	136	YFOG	22086	
VOLKSWAGEN					
PASSAT					
2005-1998	L4-1.8		4 MOTION, GLS, Turbo, AEB, ATW, AUG, AWM	22302	058 121 350

Model Years	Engine Liters	Cubic Inches	Application Description	Derafe	Replaces OEM
2005-2004	L4-2.0 DIESEL	120	Turbo, VIN#E, BHW	22302	058 121 350
2005-1998	V6-2.8		4 MOTION, GLS, GLS 4 MOTION, GLX, GLX 4 MOTION, VIN#A, D, H, AHA, ATQ	22303	078 121 350 A
VOLVO					
142 (MEX)					
1974-1970	4-2.0L	121	1DG, F0G	22030	
142E (MEX)					
1971	4-2.0L	121	1DG, F0G	22030	
142GL (MEX)					
1974	4-2.0L	121	F0G	22030	
142S (MEX)					
1969	4-2.0L	121	1DG, F0G	22030	
144 (MEX)					
1974-1970	4-2.0L	121	1DG, F0G	22030	
144GL (MEX)					
1974	4-2.0L	121	F0G	22030	
144S (MEX)					
1969	4-2.0L	121	1DG, F0G	22030	
145S (MEX)					
1974-1969	4-2.0L	121	1DG, F0G	22030	
164 (MEX)					
1975	6-3.0L	182	F0G	22030	
1972-1970	6-3.0L	182	1DG, F0G	22030	
164E (MEX)					
1974-1973	6-3.0L	182	1DG, F0G	22030	
1800E (MEX)					
1972-1970	4-2.0L	121	F0G	22030	
1800ES (MEX)					
1973-1972	4-2.0L	121	F0G	22030	
1800S (MEX)					
1969	4-2.0L	121	1DG, F0G	22030	
240					
1993-1990	L4-2.3		DL, GL, SE, VIN#8, B230F	22030	1306259-0
240 (MEX)					
1993-1990	4-2.3L	141	8F0G	22030	
240DL (MEX)					
1990	4-2.3L	141	8F0G	22030	
242					
1984-1980	L4-2.1		DL, GL, GLT, SE, TURBO, Turbo, VIN#4, 8, B21F, B21FT, B230F	22030	1306259-0
1984-1983	L4-2.3		DL, GL, GLT, SE, TURBO, Turbo, VIN#4, 8, B21F, B21FT, B230F, B23F	22030	1306259-0
242 (MEX)					
1979-1976	4-2.1L	129	F0G	22030	
242DL (MEX)					
1982-1980	4-2.1L	129	4F0F, 4F0G	22030	
1984-1983	4-2.3L	141	8F0G	22030	
242GL (MEX)					
1975	4-2.0L	121	F0G	22030	
1981	4-2.1L	129	4F0G	22030	
242GT (MEX)					
1984-1980	4-2.1L	129	4F0F, 4F0G	22030	
244					
1985-1980	L4-2.1		DL, GL, GLT, SE, TURBO, Turbo, VIN#4, 8, B21F, B21FT, B230F, B23F	22030	1306259-0
1989-1983	L4-2.3		DL, GL, GLT, SE, TURBO, Turbo, VIN#4, 8, B21F, B21FT, B230F, B23F	22030	1306259-0
1984-1982	L6-2.4 DIESEL		DL, GL, VIN#7, D24	22030	1306259-0
244 (MEX)					
1985	4-2.1L	129	4F0F, F0G	22030	

FAN CLUTCH APPLICATION GUIDE



Model Years	Engine Liters	Cubic Inches	Application Description	Derale	Replaces OEM
VOLVO (CONT.)					
244 (MEX) (CONT.)					
1980-1976	4-2.1L	129	4FOF, 4FOG, FOG	22030	
244DL (MEX)					
1982-1981	4-2.1L	129	4FOG	22030	
1989-1983	4-2.3L	141	8FOG	22030	
1984	6-2.4L	145	7FOD	22030	
1982	6-2.4L	145	7FOD	22030	
244DLT (MEX)					
1984	4-2.1L	129	4FOF, 4FOG	22030	
244GL (MEX)					
1975	4-2.0L	121	FOG	22030	
1982	4-2.1L	129	4FOG	22030	
1989-1983	4-2.3L	141	8FOG	22030	
1984-1982	6-2.4L	145	7FOD	22030	
244GLT (MEX)					
1984-1982	4-2.1L	129	4FOF, 4FOG	22030	
245					
1985-1980	L4-2.1		DL, GL, GLT, SE, TURBO, Turbo, VIN#4, 8, B21F, B21FT, B230F, B23F	22030	1306259-0
1989-1983	L4-2.3		DL, GL, GLT, SE, TURBO, Turbo, VIN#4, 8, B21F, B21FT, B230F, B23F	22030	1306259-0
1984-1982	L6-2.4 DIESEL		DL, GL, VIN#7, D24	22030	1306259-0
245 (MEX)					
1975	4-2.0L	121	FOG	22030	
1985	4-2.1L	129	4FOF, 4FOG, FOG	22030	
1980-1976	4-2.1L	129	4FOF, 4FOG, FOG	22030	
1985-1984	4-2.3L	141	8FOG	22030	
1984	6-2.4L	145	7FOD	22030	
245DL (MEX)					
1982-1981	4-2.1L	129	4FOG	22030	
1989-1986	4-2.3L	141	8FOG	22030	
1983	4-2.3L	141	8FOG	22030	
1982	6-2.4L	145	7FOD	22030	
245GL (MEX)					
1982	4-2.1L	129	4FOG	22030	
1989-1986	4-2.3L	141	8FOG	22030	
1983	4-2.3L	141	8FOG	22030	
1983	6-2.4L	145	7FOD	22030	
245GLT (MEX)					
1984-1981	4-2.1L	129	4FOF, 4FOG	22030	
262					
1981-1980	V6-2.8		GL, VIN#6, B28F	22030	1274938-0
262 (MEX)					
1979-1978	6-2.7L	163	FOG	22030	
1976	6-2.7L	163	FOG	22030	
1980	6-2.8L	173	6FOG	22030	
262GL (MEX)					
1981	6-2.8L	173	6FOG	22030	
264					
1980	L4-2.1		DL, GL, GLE, GLT, SE, TURBO, Turbo, VIN#4, 8, B21F, B21FT, B230F, B23F	22030	1306259-0
1981-1980	L6-2.4 DIESEL		DL, GL, GLE, VIN#7, D24	22030	1306259-0
1982-1980	V6-2.8		GL, GLE, VIN#6, B28F	22030	1274938-0
264 (MEX)					
1979-1976	6-2.7L	163	FOG	22030	
1982	6-2.8L	173	6FOG	22030	
264GL (MEX)					
1981-1980	6-2.4L	145	7FOD	22030	
1981-1980	6-2.8L	173	6FOG	22030	
264GLE (MEX)					
1981-1980	6-2.4L	145	7FOD	22030	

Model Years	Engine Liters	Cubic Inches	Application Description	Derale	Replaces OEM
1981-1980	6-2.8L	173	6FOG	22030	
265					
1980	L6-2.4 DIESEL		DL, GL, GLE, VIN#7, D24	22030	1306259-0
1981-1980	V6-2.8		GL, GLE, VIN#6, B28F	22030	1274938-0
265 (MEX)					
1981-1980	6-2.4L	145	7FOD	22030	
1979-1976	6-2.7L	163	FOG	22030	
1981-1980	6-2.8L	173	6FOG	22030	
740					
1991-1985	L4-2.3		GL, GLE, Turbo, VIN#8, B230F, B230FT	22030	1357433-0
1991-1985	L4-2.3		GLE, SE, Turbo, VIN#8, B230FT, B234F	22030	1306259-0
1986	L6-2.4 DIESEL		GLE, Turbo, VIN#7, D24T	22030	1328622-0
740 (MEX)					
1992-1985	4-2.3L	141	8FOF, 8FOG	22030	
1986-1985	6-2.4L	145	7FOC	22030	
740GL (MEX)					
1990-1989	4-2.3L	141	8FOG	22030	
740GLE (MEX)					
1990-1989	4-2.3L	141	8FOG	22030	
1985	4-2.3L	141	8FOG	22030	
745					
1985	L4-2.3		GL, GLE, Turbo, VIN#8, B230F, B230FT	22030	1357433-0
1985	L4-2.3		GLE, SE, Turbo, VIN#8, B230FT, B234F	22030	1306259-0
1985	L6-2.4 DIESEL		GLE, Turbo, VIN#7, D24T	22030	1328622-0
745 (MEX)					
1985	4-2.3L	141	8FOF, 8FOG	22030	
1985	6-2.4L	145	7FOC	22030	
760					
1987-1985	L4-2.3		GL, GLE, Turbo, VIN#8, B230F, B230FT	22030	1357433-0
1990-1984	L4-2.3		GLE, SE, Turbo, VIN#8, B230FT, B234F, B23FT	22030	1306259-0
1984-1983	L6-2.4 DIESEL		GLE, A/C, Turbo, VIN#7, D24, D24T	22030	1306259-0
1985-1983	L6-2.4 DIESEL		GLE, Exc.A/C, Turbo, VIN#7, D24, D24T	22030	1328622-0
1990-1987	V6-2.8		GLE, VIN#6, B280F	22031	1274963-0
1986-1983	V6-2.8		GLE, VIN#6, B28F	22030	1274938-0
760 (MEX)					
1990-1984	4-2.3L	141	8FOF, 8FOG	22030	
1984-1983	6-2.4L	145	7FOC	22030	
1988-1983	6-2.8L	173	6FOG	22030	
760GLE (MEX)					
1990-1989	6-2.8L	173	6FOG	22030	
765 (MEX)					
1985	4-2.3L	141	8FOF, 8FOG	22030	
1985	6-2.4L	145	7FOC	22030	
780					
1991-1989	L4-2.3		GLE, SE, Turbo, VIN#8, B230FT, B234F, B23FT	22030	1306259-0
1990-1987	V6-2.8		GLE, VIN#6, B280F	22031	1274963-0
780 (MEX)					
1991-1989	4-2.3L	141	8FOF, 8FOG	22030	
1990-1987	6-2.8L	173	6FOG	22031	
940					
1991	L4-2.3		GLE, VIN#8, B234F	22030	1357433-0
1991	L4-2.3		SE, Turbo, VIN#8, B230FT	22030	1306259-0
940 (MEX)					
1995-1991	4-2.3L	141	8FOF, 8FOG	22030	



FAN CLUTCH BUYER'S GUIDE

Years	Make	Model	Engine	Application Description
22010				
1987-1986	FORD	AEROSTAR	L4-2.3	Exc.A/C
1988-1983	FORD	RANGER	L4-2.0	A/C, Exc.A/C
1997-1983	FORD	RANGER	L4-2.3	A/C, A/C (From 04/22/88), A/C (To 04/22/88), Exc.A/C
2001-1998	FORD	RANGER	L4-2.5	Exc.A/C
2001-1998	MAZDA	B2500	L4-2.5	Exc.A/C
22011				
1991-1987	FORD	COUNTRY SQUIRE	V8-5.0	A/C (Exc.Towing Package), A/C (Towing Package), Exc.A/C, Exc.Towing Package, Towing Package
1982-1980	FORD	FAIRMONT	V8-4.2	
1981-1980	FORD	GRANADA	V8-4.2	
1980	FORD	GRANADA	V8-5.0	
1982-1981	FORD	LTD	V8-4.2	
1986-1985	FORD	LTD	V8-5.0	Police (Exc.Towing Package), Police (Towing Package)
1983-1980	FORD	LTD	V8-5.0	Police (Exc.Towing Package), Police (Towing Package)
1986-1980	FORD	LTD	V8-5.8	Exc.Police (Exc.Towing Package), Exc.Police (Towing Package), Exc.Towing Package, Police, Police (Exc.Towing Package), Police (Towing Package), Towing Package
1991-1987	FORD	LTD CROWN VICTORIA	V8-5.0	A/C (Exc.Police) (Exc.Towing Package), A/C (Towing Package) (Police), Exc.A/C, Exc.Police (Exc.Towing Package), Police (Towing Package)
1991-1987	FORD	LTD CROWN VICTORIA	V8-5.8	Exc.Police (Exc.Towing Package), Exc.Police (Towing Package), Police
1982-1980	FORD	THUNDERBIRD	V8-4.2	A/C
1984-1983	FORD	THUNDERBIRD	V8-5.0	A/C, Exc.A/C
1984-1983	LINCOLN	CONTINENTAL	V8-5.0	From 03/26/84, To 03/26/84
1980	LINCOLN	CONTINENTAL	V8-5.8	
1983-1980	LINCOLN	MARK VI	V8-5.0	
1980	LINCOLN	MARK VI	V8-5.8	
1984	LINCOLN	MARK VII	V8-5.0	From 03/26/84, To 03/26/84
1990-1981	LINCOLN	TOWN CAR	V8-5.0	
1980	LINCOLN	VERSAILLES	V8-5.0	
1991-1987	MERCURY	COLONY PARK	V8-5.0	Exc.Towing Package (Police), Towing Package (Police)
1982-1980	MERCURY	COUGAR	V8-4.2	
1985-1983	MERCURY	COUGAR	V8-5.0	A/C, Exc.A/C
1982-1981	MERCURY	GRAND MARQUIS	V8-4.2	
1991-1980	MERCURY	GRAND MARQUIS	V8-5.0	Exc.Towing Package, Exc.Towing Package (Police), Towing Package, Towing Package (Police)
1986	MERCURY	GRAND MARQUIS	V8-5.8	Exc.Police (Exc.Towing Package), Exc.Police (Towing Package), Police
1981-1980	MERCURY	GRAND MARQUIS	V8-5.8	Exc.Police (Exc.Towing Package), Exc.Police (Towing Package), Exc.Towing Package, Police, Towing Package
1982-1981	MERCURY	MARQUIS	V8-4.2	
1982-1980	MERCURY	MARQUIS	V8-5.0	
1982-1980	MERCURY	MARQUIS	V8-5.8	
1980	MERCURY	MONARCH	V8-4.2	
1980	MERCURY	MONARCH	V8-5.0	
1982-1980	MERCURY	ZEPHYR	L6-3.3	A/C (Heavy Duty Cooling)
1982-1980	MERCURY	ZEPHYR	V8-4.2	A/C, Exc.A/C
22012				
1983	FORD	FAIRMONT	L6-3.3	Exc.Police, Taxi & Trailer Tow, Police, Taxi & Trailer Tow
1983	FORD	LTD	L6-3.3	A/C, Exc.A/C

Years	Make	Model	Engine	Application Description
1982-1980	FORD	MUSTANG	L6-3.3	A/C
1982-1980	MERCURY	CAPRI	L6-3.3	A/C
1983	MERCURY	MARQUIS	L6-3.3	A/C, Exc.A/C
1983	MERCURY	ZEPHYR	L6-3.3	A/C, Exc.A/C
22013				
1986-1985	CHEVROLET	ASTRO	L4-2.5	A/C
1987-1980	CHEVROLET	CHEVETTE	L4-1.6	A/C, Exc.A/C
1985-1984	CHEVROLET	S10	L4-1.9	
1984	CHEVROLET	S10	L4-2.0	
1985-1983	CHEVROLET	S10	L4-2.2	DIESEL
1984	CHEVROLET	S10 BLAZER	L4-1.9	
1984	CHEVROLET	S10 BLAZER	L4-2.0	
1984	CHEVROLET	S10 BLAZER	L4-2.2	DIESEL
1985-1984	GMC	S15	L4-1.9	
1984	GMC	S15	L4-2.0	
1985-1984	GMC	S15	L4-2.2	DIESEL
1984	GMC	S15 JIMMY	L4-1.9	
1984	GMC	S15 JIMMY	L4-2.0	
1986-1985	GMC	SAFARI	L4-2.5	
1987-1981	PONTIAC	T1000	L4-1.6	A/C
22015				
2001-1998	FORD	RANGER	L4-2.5	A/C
1997-1994	MAZDA	B2300	L4-2.3	
2001-1998	MAZDA	B2500	L4-2.5	A/C
22016				
1986-1984	FORD	BRONCO	V8-5.0	Exc.A/C
1987-1984	FORD	BRONCO	V8-5.8	Exc.A/C
1983	FORD	E-100 ECONOLINE	V8-5.0	Exc.A/C
1983	FORD	E-100 ECONOLINE	V8-5.8	Exc.A/C
1986-1983	FORD	E-150 ECONOLINE	V8-5.0	Exc.A/C
1987-1983	FORD	E-150 ECONOLINE	V8-5.8	Exc.A/C
1986-1983	FORD	E-250 ECONOLINE	V8-5.0	Exc.A/C
1987-1983	FORD	E-250 ECONOLINE	V8-5.8	Exc.A/C
1987-1983	FORD	E-350 ECONOLINE	V8-5.8	Exc.A/C
1983	FORD	F-100	V8-5.0	Exc.A/C
1986-1983	FORD	F-150	V8-5.0	Exc.A/C
1987-1983	FORD	F-150	V8-5.8	Exc.A/C
1986-1983	FORD	F-250	V8-5.0	Exc.A/C
1987-1983	FORD	F-250	V8-5.8	Exc.A/C
1987-1983	FORD	F-350	V8-5.8	Exc.A/C
22017				
1987-1985	JAGUAR	VANDEN PLAS	L6-4.2	
1987-1985	JAGUAR	XJ6	L6-4.2	
22018				
1989-1988	JAGUAR	VANDEN PLAS	L6-3.6	
1992-1990	JAGUAR	VANDEN PLAS	L6-4.0	
1996-1994	JAGUAR	XJ12	V12-6.0	
1989-1988	JAGUAR	XJ6	L6-3.6	
1992-1990	JAGUAR	XJ6	L6-4.0	
1993	JAGUAR	XJRS	V12-6.0	
1996-1993	JAGUAR	XJS	L6-4.0	
1992-1980	JAGUAR	XJS	V12-5.3	
1995-1994	JAGUAR	XJS	V12-6.0	
22019				
1999-1997	MINI	MONTERO SPORT	L4-2.4	

FAN CLUTCH BUYER'S GUIDE



Years	Make	Model	Engine	Application Description
22020				
2000-1996	TOYOTA	4RUNNER	L4-2.7	
1998-1994	TOYOTA	T100	L4-2.7	
2004-1995	TOYOTA	TACOMA	L4-2.4	
2009-1995	TOYOTA	TACOMA	L4-2.7	
22021				
1997-1996	ACURA	SLX	V6-3.2	From 12/95
1997-1996	HONDA	PASSPORT	V6-3.2	From 01/96
1997-1996	ISUZU	RODEO	V6-3.2	From 12/95
1997-1996	ISUZU	TROOPER	V6-3.2	From 12/95
1995	TOYOTA	4RUNNER	V6-3.0	
2002-1996	TOYOTA	4RUNNER	V6-3.4	
1998-1995	TOYOTA	T100	V6-3.4	
2004-1995	TOYOTA	TACOMA	V6-3.4	Exc.Towing Package, Towing Package
2004-2000	TOYOTA	TUNDRA	V6-3.4	
22022				
1999-1998	ACURA	SLX	V6-3.5	
2002-1998	ISUZU	TROOPER	V6-3.5	
22023				
2006-2004	CHEVROLET	COLORADO	L4-2.8	
2009-2007	CHEVROLET	COLORADO	L4-2.9	
2006-2004	GMC	CANYON	L4-2.8	
2009-2007	GMC	CANYON	L4-2.9	
2006	ISUZU	I-280	L4-2.8	
2008-2007	ISUZU	I-290	L4-2.9	
22025				
1996-1993	INFINITI	Q45	V8-4.5	From 02/93
2000-1997	INFINITI	QX4	V6-3.3	
2004-1999	NISSAN	FRONTIER	V6-3.3	
2000-1996	NISSAN	PATHFINDER	V6-3.3	
2004-2000	NISSAN	XTERRA	V6-3.3	
22026				
1986-1985	CHEVROLET	ASTRO	V6-4.3	A/C
1981-1980	CHEVROLET	C20	L6-4.8	A/C
1981-1980	CHEVROLET	C20 SUBURBAN	L6-4.8	A/C
1981-1980	CHEVROLET	C30	L6-4.8	A/C
1984-1982	CHEVROLET	G10	L6-4.1	Exc.A/C (Exc.Heavy Duty Cooling)
1986-1985	CHEVROLET	G10	V6-4.3	A/C
1986-1981	CHEVROLET	G10	V8-5.0	
1986-1980	CHEVROLET	G10	V8-5.7	
1984-1982	CHEVROLET	G20	L6-4.1	Exc.A/C (Exc.Heavy Duty Cooling)
1986-1985	CHEVROLET	G20	V6-4.3	A/C
1986-1981	CHEVROLET	G20	V8-5.0	
1986-1980	CHEVROLET	G20	V8-5.7	
1984-1982	CHEVROLET	G30	L6-4.1	Exc.A/C (Exc.Heavy Duty Cooling)
1986-1985	CHEVROLET	G30	V6-4.3	A/C
1985	CHEVROLET	G30	V8-5.0	
1982	CHEVROLET	G30	V8-5.0	
1988-1980	CHEVROLET	G30	V8-5.7	
1980	CHEVROLET	K10	L6-4.8	A/C
1981-1980	CHEVROLET	K20	L6-4.8	A/C
1981-1980	CHEVROLET	K20 SUBURBAN	L6-4.8	A/C
1981-1980	CHEVROLET	K30	L6-4.8	A/C
1986	CHEVROLET	S10	L4-2.5	
1986-1984	CHEVROLET	S10	V6-2.8	Exc.A/C
1986	CHEVROLET	S10 BLAZER	L4-2.5	
1986-1984	CHEVROLET	S10 BLAZER	V6-2.8	Exc.A/C
1983-1981	CHRYSLER	CORDOBA	L6-3.7	Exc.A/C
1983-1980	CHRYSLER	CORDOBA	V8-5.2	Exc.A/C, Exc.A/C (Exc.Max Cooling), Exc.Max Cooling
1983	CHRYSLER	FIFTH AVENUE	L6-3.7	Exc.A/C
1983	CHRYSLER	FIFTH AVENUE	V8-5.2	Exc.A/C
1982-1981	CHRYSLER	IMPERIAL	V8-5.2	Exc.A/C, Exc.A/C (Exc.Max Cooling)
1981	CHRYSLER	LEBARON	L6-3.7	Exc.A/C
1981-1980	CHRYSLER	LEBARON	V8-5.2	Exc.A/C (Exc.Max Cooling), Exc.Max Cooling

Years	Make	Model	Engine	Application Description
1982	CHRYSLER	NEW YORKER	L6-3.7	Exc.A/C
1982-1980	CHRYSLER	NEW YORKER	V8-5.2	Exc.A/C, Exc.A/C (Exc.Max Cooling), Exc.Max Cooling
1980	CHRYSLER	NEW YORKER	V8-5.9	Exc.Max Cooling
1981	CHRYSLER	NEWPORT	L6-3.7	Exc.A/C
1981-1980	CHRYSLER	NEWPORT	V8-5.2	Exc.A/C (Exc.Max Cooling), Exc.Max Cooling
1980	CHRYSLER	NEWPORT	V8-5.9	Exc.Max Cooling
1981	CHRYSLER	TOWN & COUNTRY	L6-3.7	Exc.A/C
1981-1980	CHRYSLER	TOWN & COUNTRY	V8-5.2	Exc.A/C (Exc.Max Cooling), Exc.Max Cooling
1980	DODGE	ASPEN	V8-5.2	Exc.Max Cooling
1980	DODGE	ASPEN	V8-5.9	Exc.Max Cooling
1980	DODGE	B100	L6-3.7	Exc.A/C
1980	DODGE	B100	V8-5.2	Exc.A/C (Exc.Max Cooling)
1987-1981	DODGE	B150	L6-3.7	Exc.A/C, Max Cooling, Max Cooling (Exc.A/C)
1991-1990	DODGE	B150	V6-3.9	A/C
1991-1981	DODGE	B150	V8-5.2	A/C, A/C (Exc.Max Cooling), Exc.A/C, Exc.A/C (Exc.Max Cooling), Exc.Max Cooling, Max Cooling (A/C)
1980	DODGE	B200	L6-3.7	Exc.A/C
1980	DODGE	B200	V8-5.2	Exc.A/C (Exc.Max Cooling)
1980	DODGE	B200	V8-5.9	Exc.A/C (Exc.Max Cooling)
1987-1981	DODGE	B250	L6-3.7	Exc.A/C, Max Cooling, Max Cooling (Exc.A/C)
1991-1990	DODGE	B250	V6-3.9	A/C
1991-1981	DODGE	B250	V8-5.2	A/C, A/C (Exc.Max Cooling), Exc.A/C, Exc.A/C (Exc.Max Cooling), Exc.Max Cooling, Max Cooling (A/C)
1992-1984	DODGE	B250	V8-5.9	A/C, A/C (Exc.Max Cooling), Exc.A/C, Exc.A/C (Exc.Max Cooling)
1981	DODGE	B250	V8-5.9	A/C, A/C (Exc.Max Cooling), Exc.A/C, Exc.A/C (Exc.Max Cooling)
1980	DODGE	B300	L6-3.7	Exc.A/C
1980	DODGE	B300	V8-5.2	Exc.A/C (Exc.Max Cooling)
1980	DODGE	B300	V8-5.9	Exc.A/C (Exc.Max Cooling)
1991-1981	DODGE	B350	V8-5.2	A/C, A/C (Exc.Max Cooling), Exc.A/C, Exc.A/C (Exc.Max Cooling), Exc.Max Cooling, Max Cooling (A/C)
1992-1981	DODGE	B350	V8-5.9	A/C, A/C (Exc.Max Cooling), Exc.A/C, Exc.A/C (Exc.Max Cooling), Exc.Max Cooling, Max Cooling (A/C)
1980	DODGE	CB300	V8-5.2	Exc.A/C (Exc.Max Cooling)
1980	DODGE	CB300	V8-5.9	Exc.A/C (Exc.Max Cooling)
1987-1986	DODGE	D100	L6-3.7	Max Cooling (Exc.A/C)
1989-1988	DODGE	D100	V6-3.9	Exc.A/C
1989-1986	DODGE	D100	V8-5.2	A/C, Exc.A/C (Exc.Max Cooling)
1988-1986	DODGE	D100	V8-5.9	A/C, Exc.A/C (Exc.Max Cooling)
1987-1980	DODGE	D150	L6-3.7	Exc.A/C, Max Cooling, Max Cooling (Exc.A/C)
1980	DODGE	D150	L6-4.0	Exc.A/C DIESEL
1991-1988	DODGE	D150	V6-3.9	Exc.A/C
1991-1980	DODGE	D150	V8-5.2	A/C, A/C (Exc.Max Cooling), Exc.A/C, Exc.A/C (Exc.Max Cooling), Exc.Max Cooling, Max Cooling (A/C)
1991-1984	DODGE	D150	V8-5.9	A/C, A/C (Exc.Max Cooling), Exc.A/C, Exc.A/C (Exc.Max Cooling)
1982-1980	DODGE	D150	V8-5.9	A/C, A/C (Exc.Max Cooling), Exc.A/C, Exc.A/C (Exc.Max Cooling), Exc.Max Cooling, Max Cooling (A/C)



FAN CLUTCH BUYER'S GUIDE

Years	Make	Model	Engine	Application Description
22026 (CONT.)				
1980	DODGE	D200	L6-3.7	Exc.A/C
1980	DODGE	D200	L6-4.0	Exc.A/C DIESEL
1980	DODGE	D200	V8-5.2	Exc.A/C (Exc.Max Cooling)
1980	DODGE	D200	V8-5.9	Exc.A/C (Exc.Max Cooling)
1987-1981	DODGE	D250	L6-3.7	Exc.A/C, Max Cooling, Max Cooling (Exc.A/C)
1991-1988	DODGE	D250	V6-3.9	Exc.A/C
1991-1981	DODGE	D250	V8-5.2	A/C, A/C (Exc.Max Cooling), Exc.A/C, Exc.A/C (Exc.Max Cooling), Exc.Max Cooling, Max Cooling (A/C)
1991-1984	DODGE	D250	V8-5.9	A/C, A/C (Exc.Max Cooling), Exc.A/C, Exc.A/C (Exc.Max Cooling)
1982-1981	DODGE	D250	V8-5.9	A/C, A/C (Exc.Max Cooling), Exc.A/C, Exc.A/C (Exc.Max Cooling), Exc.Max Cooling, Max Cooling (A/C)
1980	DODGE	D300	V8-5.2	Exc.A/C (Exc.Max Cooling)
1980	DODGE	D300	V8-5.9	Exc.A/C (Exc.Max Cooling)
1983-1981	DODGE	D350	V8-5.2	Exc.A/C (Exc.Max Cooling), Exc.Max Cooling, Max Cooling (A/C)
1991-1981	DODGE	D350	V8-5.9	A/C, A/C (Exc.Max Cooling), Exc.A/C, Exc.A/C (Exc.Max Cooling), Exc.Max Cooling, Max Cooling (A/C)
1981-1980	DODGE	D400	V8-5.9	Exc.A/C (Exc.Max Cooling)
1981-1980	DODGE	D450	V8-5.9	Exc.A/C (Exc.Max Cooling)
1983-1981	DODGE	DIPLOMAT	L6-3.7	Exc.A/C
1983-1980	DODGE	DIPLOMAT	V8-5.2	Exc.A/C, Exc.A/C (Exc.Max Cooling), Exc.Max Cooling
1983-1981	DODGE	MIRADA	L6-3.7	Exc.A/C
1983-1980	DODGE	MIRADA	V8-5.2	Exc.A/C, Exc.A/C (Exc.Max Cooling), Exc.Max Cooling
1980	DODGE	MIRADA	V8-5.9	Exc.Max Cooling
1980	DODGE	RAMCHARGER	L6-3.7	Exc.A/C
1991-1980	DODGE	RAMCHARGER	V8-5.2	A/C, A/C (Exc.Max Cooling), Exc.A/C, Exc.A/C (Exc.Max Cooling), Exc.Max Cooling, Max Cooling (A/C)
1991-1984	DODGE	RAMCHARGER	V8-5.9	A/C, A/C (Exc.Max Cooling), Exc.A/C, Exc.A/C (Exc.Max Cooling)
1981-1980	DODGE	RAMCHARGER	V8-5.9	A/C, A/C (Exc.Max Cooling), Exc.A/C, Exc.A/C (Exc.Max Cooling)
1980	DODGE	RD200	V8-5.2	Exc.A/C (Exc.Max Cooling)
1980	DODGE	RD200	V8-5.9	Exc.A/C (Exc.Max Cooling)
1981	DODGE	ST. REGIS	L6-3.7	Exc.A/C
1981-1980	DODGE	ST. REGIS	V8-5.2	Exc.A/C (Exc.Max Cooling), Exc.Max Cooling
1980	DODGE	ST. REGIS	V8-5.9	Exc.Max Cooling
1987-1986	DODGE	W100	L6-3.7	Max Cooling (Exc.A/C)
1989	DODGE	W100	V6-3.9	Exc.A/C
1989-1986	DODGE	W100	V8-5.2	A/C, Exc.A/C (Exc.Max Cooling)
1988-1986	DODGE	W100	V8-5.9	A/C, Exc.A/C (Exc.Max Cooling)
1987-1980	DODGE	W150	L6-3.7	Exc.A/C, Max Cooling, Max Cooling (Exc.A/C)
1991-1989	DODGE	W150	V6-3.9	Exc.A/C
1991-1980	DODGE	W150	V8-5.2	A/C, A/C (Exc.Max Cooling), Exc.A/C, Exc.A/C (Exc.Max Cooling), Exc.Max Cooling, Max Cooling (A/C)
1991-1984	DODGE	W150	V8-5.9	A/C, A/C (Exc.Max Cooling), Exc.A/C, Exc.A/C (Exc.Max Cooling)
1981-1980	DODGE	W150	V8-5.9	A/C, A/C (Exc.Max Cooling), Exc.A/C, Exc.A/C (Exc.Max Cooling)
1980	DODGE	W200	L6-3.7	Exc.A/C
1980	DODGE	W200	V8-5.2	Exc.A/C (Exc.Max Cooling)
1980	DODGE	W200	V8-5.9	Exc.A/C (Exc.Max Cooling)

Years	Make	Model	Engine	Application Description
1991-1981	DODGE	W250	V8-5.2	A/C, A/C (Exc.Max Cooling), Exc.A/C, Exc.A/C (Exc.Max Cooling), Exc.Max Cooling, Max Cooling (A/C)
1991-1984	DODGE	W250	V8-5.9	A/C, A/C (Exc.Max Cooling), Exc.A/C, Exc.A/C (Exc.Max Cooling)
1982-1981	DODGE	W250	V8-5.9	A/C, A/C (Exc.Max Cooling), Exc.A/C, Exc.A/C (Exc.Max Cooling), Exc.Max Cooling, Max Cooling (A/C)
1980	DODGE	W300	V8-5.2	Exc.A/C (Exc.Max Cooling)
1980	DODGE	W300	V8-5.9	Exc.A/C (Exc.Max Cooling)
1983-1982	DODGE	W350	V8-5.2	Exc.Max Cooling, Max Cooling (A/C)
1991-1981	DODGE	W350	V8-5.9	A/C, A/C (Exc.Max Cooling), Exc.A/C, Exc.A/C (Exc.Max Cooling), Exc.Max Cooling, Max Cooling (A/C)
1981-1980	GMC	C2500	L6-4.8	A/C
1981-1980	GMC	C2500	L6-4.8	A/C SUBURBAN
1981-1980	GMC	C3500	L6-4.8	A/C
1986-1985	GMC	G1500	V6-4.3	
1986-1981	GMC	G1500	V8-5.0	
1986-1982	GMC	G1500	V8-5.7	
1984-1982	GMC	G2500	L6-4.1	Exc.A/C (Exc.Heavy Duty Cooling)
1986-1985	GMC	G2500	V6-4.3	
1986-1981	GMC	G2500	V8-5.0	
1986-1980	GMC	G2500	V8-5.7	
1984-1982	GMC	G3500	L6-4.1	Exc.A/C (Exc.Heavy Duty Cooling)
1986-1985	GMC	G3500	V6-4.3	
1988-1980	GMC	G3500	V8-5.7	
1980	GMC	K1500	L6-4.8	A/C
1981-1980	GMC	K2500	L6-4.8	A/C
1981-1980	GMC	K2500	L6-4.8	A/C SUBURBAN
1981-1980	GMC	K3500	L6-4.8	A/C
1986	GMC	S15	L4-2.5	
1986-1984	GMC	S15	V6-2.8	Exc.A/C
1986	GMC	S15 JIMMY	L4-2.5	
1986-1984	GMC	S15 JIMMY	V6-2.8	Exc.A/C
1986-1985	GMC	SAFARI	V6-4.3	
1983-1980	JEEP	CHEROKEE	L6-4.2	V-Belt Drive, V-Belt Drive (Heavy Duty Cooling)
1983-1980	JEEP	CJ5	L6-4.2	V-Belt Drive, V-Belt Drive (Heavy Duty Cooling)
1986-1980	JEEP	CJ7	L6-4.2	V-Belt Drive, V-Belt Drive (Exc.Heavy Duty Cooling), V-Belt Drive (Heavy Duty Cooling)
1986-1984	JEEP	GRAND WAGONEER	L6-4.2	V-Belt Drive (Heavy Duty Cooling)
1987-1980	JEEP	J10	L6-4.2	V-Belt Drive, V-Belt Drive (Exc.Heavy Duty Cooling), V-Belt Drive (Heavy Duty Cooling)
1985-1981	JEEP	SCRAMBLER	L6-4.2	V-Belt Drive (Heavy Duty Cooling)
1983-1980	JEEP	WAGONEER	L6-4.2	V-Belt Drive, V-Belt Drive (Heavy Duty Cooling)
1983-1981	PLYMOUTH	GRAN FURY	L6-3.7	Exc.A/C
1983-1980	PLYMOUTH	GRAN FURY	V8-5.2	Exc.A/C, Exc.A/C (Exc.Max Cooling), Exc.Max Cooling
1980	PLYMOUTH	GRAN FURY	V8-5.9	Exc.Max Cooling
1980	PLYMOUTH	PB100	L6-3.7	Exc.A/C
1980	PLYMOUTH	PB100	V8-5.2	Exc.A/C (Exc.Max Cooling)
1983-1981	PLYMOUTH	PB150	L6-3.7	Exc.A/C, Max Cooling
1983-1981	PLYMOUTH	PB150	V8-5.2	Exc.A/C (Exc.Max Cooling), Exc.Max Cooling, Max Cooling (A/C)
1980	PLYMOUTH	PB200	L6-3.7	Exc.A/C, Max Cooling
1980	PLYMOUTH	PB200	V8-5.2	Exc.A/C (Exc.Max Cooling), Exc.Max Cooling, Max Cooling (A/C)
1980	PLYMOUTH	PB200	V8-5.9	Exc.A/C (Exc.Max Cooling)

FAN CLUTCH BUYER'S GUIDE



Years	Make	Model	Engine	Application Description
22026 (CONT.)				
1983-1981	PLYMOUTH	PB250	L6-3.7	Exc.A/C, Max Cooling
1983-1981	PLYMOUTH	PB250	V8-5.2	Exc.A/C (Exc.Max Cooling), Exc.Max Cooling, Max Cooling (A/C)
1981	PLYMOUTH	PB250	V8-5.9	Exc.A/C (Exc.Max Cooling)
1980	PLYMOUTH	PB300	V8-5.2	Exc.A/C (Exc.Max Cooling), Exc.Max Cooling, Max Cooling (A/C)
1980	PLYMOUTH	PB300	V8-5.9	Exc.A/C (Exc.Max Cooling)
1983-1981	PLYMOUTH	PB350	V8-5.2	Exc.A/C (Exc.Max Cooling), Exc.Max Cooling, Max Cooling (A/C)
1983-1981	PLYMOUTH	PB350	V8-5.9	Exc.A/C (Exc.Max Cooling), Exc.Max Cooling, Max Cooling (A/C)
1980	PLYMOUTH	TRAILDUSTER	L6-3.7	Exc.A/C
1981-1980	PLYMOUTH	TRAILDUSTER	V8-5.2	Exc.A/C (Exc.Max Cooling)
1981-1980	PLYMOUTH	TRAILDUSTER	V8-5.9	Exc.A/C (Exc.Max Cooling)
1980	PLYMOUTH	VOLARE	V8-5.2	Exc.Max Cooling
1980	PLYMOUTH	VOLARE	V8-5.9	Exc.Max Cooling
22027				
1997-1993	INFINITI	J30	V6-3.0	
22029				
2006-2003	MINI	MONTERO	V6-3.8	From 08/03
2003-1997	MINI	MONTERO SPORT	V6-3.0	
22030				
1993-1990	VOLVO	240	L4-2.3	
1984-1980	VOLVO	242	L4-2.1	
1984-1983	VOLVO	242	L4-2.3	
1985-1980	VOLVO	244	L4-2.1	
1989-1983	VOLVO	244	L4-2.3	
1984-1982	VOLVO	244	L6-2.4 DIESEL	
1985-1980	VOLVO	245	L4-2.1	
1989-1983	VOLVO	245	L4-2.3	
1984-1982	VOLVO	245	L6-2.4 DIESEL	
1981-1980	VOLVO	262	V6-2.8	
1980	VOLVO	264	L4-2.1	
1981-1980	VOLVO	264	L6-2.4 DIESEL	
1982-1980	VOLVO	264	V6-2.8	
1980	VOLVO	265	L6-2.4 DIESEL	
1981-1980	VOLVO	265	V6-2.8	
1991-1985	VOLVO	740	L4-2.3	
1986	VOLVO	740	L6-2.4 DIESEL	
1985	VOLVO	745	L4-2.3	
1985	VOLVO	745	L6-2.4 DIESEL	
1990-1984	VOLVO	760	L4-2.3	
1985-1983	VOLVO	760	L6-2.4 DIESEL	A/C, Exc.A/C
1986-1983	VOLVO	760	V6-2.8	
1991-1989	VOLVO	780	L4-2.3	
1991	VOLVO	940	L4-2.3	
22031				
1990-1987	VOLVO	760	V6-2.8	
1990-1987	VOLVO	780	V6-2.8	
22032				
2008-2003	INFINITI	FX45	V8-4.5	
2004-2003	INFINITI	G35	V6-3.5	
2001-1997	INFINITI	Q45	V8-4.1	
2003-2001	INFINITI	QX4	V6-3.5	
2004-2001	NISSAN	PATHFINDER	V6-3.5	
22033				
2003-1999	CHEVROLET	TRACKER	L4-2.0	

Years	Make	Model	Engine	Application Description
2004-2001	CHEVROLET	TRACKER	V6-2.5	
2005-1999	SUZUKI	GRAND VITARA	V6-2.5	
2001	SUZUKI	GRAND VITARA	V6-2.7	
1998-1996	SUZUKI	SIDEKICK	L4-1.8	
2003-1999	SUZUKI	VITARA	L4-2.0	
2004	SUZUKI	VITARA	V6-2.5	
2006-2002	SUZUKI	XL-7	V6-2.7	
22037				
1980	CHEVROLET	CORVETTE	V8-5.0	
1982-1980	CHEVROLET	CORVETTE	V8-5.7	
22038				
1982-1980	FORD	FAIRMONT	L6-3.3	Exc.Police, Taxi & Trailer Tow, Police, Taxi & Trailer Tow
1982-1981	FORD	GRANADA	L6-3.3	A/C, Exc.A/C
1982-1980	FORD	THUNDERBIRD	L6-3.3	A/C, Exc.A/C
1982-1980	MERCURY	COUGAR	L6-3.3	A/C, Exc.A/C
1982-1980	MERCURY	ZEPHYR	L6-3.3	A/C (Exc.Heavy Duty Cooling), Exc.A/C
22041				
1980	BUICK	ELECTRA	V8-5.7	
1980	BUICK	LESABRE	V8-5.7	
1980	BUICK	RIVIERA	V8-5.7	
1984-1980	CADILLAC	COMMERCIAL CHASSIS	V8-6.0	
1982-1980	CADILLAC	DEVILLE	V6-4.1	
1981-1980	CADILLAC	DEVILLE	V8-5.7	
1981-1980	CADILLAC	DEVILLE	V8-6.0	
1980	CADILLAC	ELDORADO	V8-5.7	
1981-1980	CADILLAC	ELDORADO	V8-5.7	DIESEL
1981-1980	CADILLAC	ELDORADO	V8-6.0	
1982-1980	CADILLAC	FLEETWOOD	V6-4.1	
1981-1980	CADILLAC	FLEETWOOD	V8-5.7	DIESEL
1984-1980	CADILLAC	FLEETWOOD	V8-6.0	
1980	CADILLAC	SEVILLE	V8-5.7	
1981-1980	CADILLAC	SEVILLE	V8-5.7	DIESEL
1981-1980	CADILLAC	SEVILLE	V8-6.0	
22042				
1980	OLDSMOBILE	STARFIRE	V6-3.8	Heavy Duty Cooling
1980	PONTIAC	SUNBIRD	V6-3.8	Heavy Duty Cooling
22043				
1982	AMERICAN MOTORS	CONCORD	L4-2.5	Heavy Duty Cooling
1983-1982	AMERICAN MOTORS	EAGLE	L4-2.5	Heavy Duty Cooling, Heavy Duty Cooling (A/C)
1982	AMERICAN MOTORS	SPIRIT	L4-2.5	Heavy Duty Cooling
1981-1980	BUICK	CENTURY	V6-3.8	A/C, Exc.A/C
1981	BUICK	CENTURY	V8-4.3	Exc.A/C
1980	BUICK	CENTURY	V8-4.9	Exc.A/C
1980	BUICK	CENTURY	V8-5.0	Exc.A/C
1986	BUICK	ELECTRA	V6-3.8	
1980	BUICK	ELECTRA	V8-4.9	Exc.A/C
1980	BUICK	ELECTRA	V8-5.7	A/C
1990-1987	BUICK	LESABRE	V6-3.8	
1981-1980	BUICK	LESABRE	V6-3.8	A/C, Exc.A/C
1981-1980	BUICK	LESABRE	V6-4.1	
1980	BUICK	LESABRE	V8-4.9	Exc.A/C
1980	BUICK	LESABRE	V8-5.7	A/C
1981-1980	BUICK	REGAL	V6-3.8	A/C, Exc.A/C
1981	BUICK	REGAL	V8-4.3	Exc.A/C
1980	BUICK	REGAL	V8-4.9	Exc.A/C
1980	BUICK	REGAL	V8-5.0	Exc.A/C
1981-1980	BUICK	RIVIERA	V6-3.8	A/C, Exc.A/C



FAN CLUTCH BUYER'S GUIDE

Years	Make	Model	Engine	Application Description
22043 (CONT.)				
1981	BUICK	RIVIERA	V6-4.1	
1980	BUICK	SKYHAWK	V6-3.8 A/C, Exc.A/C	
1990-1987	CADILLAC	BROUGHAM	V8-5.0	
1982	CADILLAC	DEVILLE	V6-4.1	
1985	CADILLAC	DEVILLE	V8-4.1	
1984-1983	CADILLAC	DEVILLE	V8-5.7 DIESEL	
1987-1986	CADILLAC	ELDORADO	V8-4.1	
1983	CADILLAC	ELDORADO	V8-5.7 DIESEL	
1986	CADILLAC	FLEETWOOD	V8-5.0	
1985-1982	CADILLAC	FLEETWOOD	V8-5.7 DIESEL	
1981	CADILLAC	SEVILLE	V6-4.1	
1984-1980	CHEVROLET	C10	L6-4.1 A/C, Exc.A/C	
1980	CHEVROLET	C10	L6-4.8	
1980	CHEVROLET	C10 SUBURBAN	L6-4.1 A/C, Exc.A/C	
1984-1980	CHEVROLET	C20	L6-4.1 A/C, Exc.A/C	
1984-1980	CHEVROLET	C20	L6-4.8 Exc.A/C	
1982-1980	CHEVROLET	C20 SUBURBAN	L6-4.8 Exc.A/C	
1980	CHEVROLET	C30	L6-4.1 A/C, Exc.A/C	
1984-1980	CHEVROLET	C30	L6-4.8 Exc.A/C	
1981-1980	CHEVROLET	CAMARO	V6-3.8 A/C	
1984-1980	CHEVROLET	CAPRICE	V6-3.8 A/C	
1981-1980	CHEVROLET	CAPRICE	V8-4.4	
1981-1980	CHEVROLET	EL CAMINO	V8-4.4	
1981	CHEVROLET	G10	V8-5.0	
1981	CHEVROLET	G20	V8-5.0	
1981-1980	CHEVROLET	IMPALA	V6-3.8 A/C	
1981-1980	CHEVROLET	IMPALA	V8-4.4	
1984-1980	CHEVROLET	K10	L6-4.1 A/C, Exc.A/C	
1980	CHEVROLET	K10	L6-4.8 Exc.A/C	
1980	CHEVROLET	K10 SUBURBAN	L6-4.1 A/C, Exc.A/C	
1980	CHEVROLET	K20	L6-4.1 A/C, Exc.A/C	
1984-1980	CHEVROLET	K20	L6-4.8 Exc.A/C	
1982-1980	CHEVROLET	K20 SUBURBAN	L6-4.8 Exc.A/C	
1984-1980	CHEVROLET	K30	L6-4.8 Exc.A/C	
1982-1980	CHEVROLET	K5 BLAZER	L6-4.1 A/C, Exc.A/C	
1983-1980	CHEVROLET	MALIBU	V6-3.8 A/C, Exc.A/C	
1980	CHEVROLET	MALIBU	V8-4.4	
1980	CHEVROLET	MALIBU	V8-5.0	
1980	CHEVROLET	MALIBU	V8-5.7	
1981-1980	CHEVROLET	MONTE CARLO	V6-3.8 Exc.A/C	
1980	CHEVROLET	MONTE CARLO	V8-4.4	
1980	CHEVROLET	MONTE CARLO	V8-5.0	
1984-1982	CHEVROLET	P20	L6-4.8 Exc.A/C, Exc.Heavy Duty Cooling	
1984-1982	CHEVROLET	P30	L6-4.8 Exc.A/C, Exc.Heavy Duty Cooling	
1983-1980	CHRYSLER	CORDOBA	L6-3.7 A/C	
1983-1980	CHRYSLER	CORDOBA	V8-5.2 A/C, Exc.A/C, Exc.A/C (Max Cooling)	
1983	CHRYSLER	FIFTH AVENUE	L6-3.7 A/C	
1989-1983	CHRYSLER	FIFTH AVENUE	V8-5.2 A/C, Exc.Max Cooling	
1982-1981	CHRYSLER	IMPERIAL	V8-5.2 A/C, Exc.A/C (Max Cooling)	
1981-1980	CHRYSLER	LEBARON	L6-3.7 A/C	
1981-1980	CHRYSLER	LEBARON	V8-5.2 Exc.A/C, Exc.A/C (Max Cooling)	
1982	CHRYSLER	NEW YORKER	L6-3.7 A/C	
1981-1980	CHRYSLER	NEW YORKER	V8-5.2 Exc.A/C, Exc.A/C (Max Cooling)	
1980	CHRYSLER	NEW YORKER	V8-5.9	
1981-1980	CHRYSLER	NEWPORT	L6-3.7 A/C	
1981-1980	CHRYSLER	NEWPORT	V8-5.2 Exc.A/C, Exc.A/C (Max Cooling)	
1980	CHRYSLER	NEWPORT	V8-5.9	
1981-1980	CHRYSLER	TOWN & COUNTRY	L6-3.7 A/C	
1981-1980	CHRYSLER	TOWN & COUNTRY	V8-5.2 Exc.A/C, Exc.A/C (Max Cooling)	
1980	DODGE	ASPEN	L6-3.7 A/C	
1980	DODGE	ASPEN	V8-5.2 Exc.A/C	
1980	DODGE	ASPEN	V8-5.9	

Years	Make	Model	Engine	Application Description
1980	DODGE	B100	L6-3.7 A/C	
1980	DODGE	B100	V8-5.2 Exc.A/C (Max Cooling)	
1987-1984	DODGE	B150	L6-3.7 Max Cooling (A/C)	
1981	DODGE	B150	L6-3.7 A/C, Max Cooling (A/C)	
1989-1988	DODGE	B150	V6-3.9 A/C	
1989-1981	DODGE	B150	V8-5.2 A/C (Max Cooling), Exc.A/C (Max Cooling), Max Cooling (Exc.A/C)	
1980	DODGE	B200	L6-3.7 A/C	
1980	DODGE	B200	V8-5.2 Exc.A/C (Max Cooling)	
1980	DODGE	B200	V8-5.9 Exc.A/C (Max Cooling)	
1987-1984	DODGE	B250	L6-3.7 Max Cooling (A/C)	
1981	DODGE	B250	L6-3.7 A/C, Max Cooling (A/C)	
1989-1988	DODGE	B250	V6-3.9 A/C	
1989-1981	DODGE	B250	V8-5.2 A/C (Max Cooling), Exc.A/C (Max Cooling), Max Cooling (Exc.A/C)	
1989-1984	DODGE	B250	V8-5.9 A/C (Max Cooling), Exc.A/C (Max Cooling)	
1981	DODGE	B250	V8-5.9 A/C (Max Cooling), Exc.A/C (Max Cooling)	
1980	DODGE	B300	L6-3.7 A/C	
1980	DODGE	B300	V8-5.2 Exc.A/C (Max Cooling)	
1980	DODGE	B300	V8-5.9 Exc.A/C (Max Cooling)	
1989-1981	DODGE	B350	V8-5.2 A/C (Max Cooling), Exc.A/C (Max Cooling), Max Cooling (Exc.A/C)	
1989-1981	DODGE	B350	V8-5.9 A/C (Max Cooling), Exc.A/C (Max Cooling), Max Cooling (Exc.A/C)	
1980	DODGE	CB300	V8-5.2 Exc.A/C (Max Cooling)	
1980	DODGE	CB300	V8-5.9 Exc.A/C (Max Cooling)	
1987-1986	DODGE	D100	L6-3.7 Max Cooling (A/C)	
1989-1988	DODGE	D100	V6-3.9 A/C	
1989-1986	DODGE	D100	V8-5.2 Exc.A/C (Max Cooling)	
1988-1986	DODGE	D100	V8-5.9 Exc.A/C (Dual Exhaust), Exc.A/C (Max Cooling)	
1987-1984	DODGE	D150	L6-3.7 Max Cooling (A/C)	
1981-1980	DODGE	D150	L6-3.7 A/C, Max Cooling (A/C)	
1980	DODGE	D150	L6-4.0 A/C	
			DIESEL	
1989-1988	DODGE	D150	V6-3.9 A/C	
1989-1980	DODGE	D150	V8-5.2 A/C (Max Cooling), Exc.A/C (Max Cooling), Max Cooling (Exc.A/C)	
1989-1984	DODGE	D150	V8-5.9 A/C (Max Cooling), Exc.A/C (Dual Exhaust), Exc.A/C (Max Cooling)	
1982-1980	DODGE	D150	V8-5.9 A/C (Max Cooling), Exc.A/C (Dual Exhaust), Exc.A/C (Max Cooling), Max Cooling (Exc.A/C)	
1980	DODGE	D200	L6-3.7 A/C	
1980	DODGE	D200	L6-4.0 A/C	
			DIESEL	
1980	DODGE	D200	V8-5.2 Exc.A/C (Max Cooling)	
1980	DODGE	D200	V8-5.9 Exc.A/C (Max Cooling)	
1987-1984	DODGE	D250	L6-3.7 Max Cooling (A/C)	
1981	DODGE	D250	L6-3.7 A/C, Max Cooling (A/C)	
1989-1988	DODGE	D250	V6-3.9 A/C	
1989-1981	DODGE	D250	V8-5.2 A/C (Max Cooling), Exc.A/C (Max Cooling), Max Cooling (Exc.A/C)	
1989-1984	DODGE	D250	V8-5.9 A/C (Max Cooling), Exc.A/C (Dual Exhaust), Exc.A/C (Max Cooling)	
1982-1981	DODGE	D250	V8-5.9 A/C (Max Cooling), Exc.A/C (Dual Exhaust), Exc.A/C (Max Cooling), Max Cooling (Exc.A/C)	
1980	DODGE	D300	V8-5.2 Exc.A/C (Max Cooling)	
1980	DODGE	D300	V8-5.9 Exc.A/C (Max Cooling)	
1983-1981	DODGE	D350	V8-5.2 Exc.A/C (Max Cooling), Max Cooling (Exc.A/C)	
1989-1981	DODGE	D350	V8-5.9 A/C (Max Cooling), Exc.A/C (Dual Exhaust), Exc.A/C (Max Cooling), Max Cooling (Exc.A/C)	
1981-1980	DODGE	D400	V8-5.9 Exc.A/C (Max Cooling)	
1981-1980	DODGE	D450	V8-5.9 Exc.A/C (Max Cooling)	

FAN CLUTCH BUYER'S GUIDE



Years	Make	Model	Engine	Application Description
22043 (CONT.)				
1991-1987	DODGE	DAKOTA	V6-3.9 A/C, A/C (Max Cooling)	
1983-1980	DODGE	DIPLOMAT	L6-3.7 A/C	
1989-1983	DODGE	DIPLOMAT	V8-5.2 A/C, Exc.Max Cooling	
1981-1980	DODGE	DIPLOMAT	V8-5.2 A/C, Exc.A/C, Exc.A/C (Max Cooling), Exc.Max Cooling	
1983-1980	DODGE	MIRADA	L6-3.7 A/C	
1983-1980	DODGE	MIRADA	V8-5.2 A/C, Exc.A/C, Exc.A/C (Max Cooling)	
1980	DODGE	MIRADA	V8-5.9	
1980	DODGE	RAMCHARGER	L6-3.7 A/C	
1989-1980	DODGE	RAMCHARGER	V8-5.2 A/C (Max Cooling), Exc.A/C (Max Cooling), Max Cooling (Exc.A/C)	
1989-1984	DODGE	RAMCHARGER	V8-5.9 A/C (Max Cooling), Exc.A/C (Dual Exhaust), Exc.A/C (Max Cooling)	
1981-1980	DODGE	RAMCHARGER	V8-5.9 A/C (Max Cooling), Exc.A/C (Dual Exhaust), Exc.A/C (Max Cooling)	
1980	DODGE	RD200	V8-5.2 Exc.A/C (Max Cooling)	
1980	DODGE	RD200	V8-5.9 Exc.A/C (Max Cooling)	
1981-1980	DODGE	ST. REGIS	L6-3.7 A/C	
1981-1980	DODGE	ST. REGIS	V8-5.2 Exc.A/C, Exc.A/C (Max Cooling)	
1980	DODGE	ST. REGIS	V8-5.9	
1987-1986	DODGE	W100	L6-3.7 Max Cooling (A/C)	
1989	DODGE	W100	V6-3.9 A/C	
1989-1986	DODGE	W100	V8-5.2 Exc.A/C (Max Cooling)	
1988-1986	DODGE	W100	V8-5.9 Exc.A/C (Dual Exhaust), Exc.A/C (Max Cooling)	
1987-1984	DODGE	W150	L6-3.7 Max Cooling (A/C)	
1981-1980	DODGE	W150	L6-3.7 A/C, Max Cooling (A/C)	
1989	DODGE	W150	V6-3.9 A/C	
1989-1980	DODGE	W150	V8-5.2 A/C (Max Cooling), Exc.A/C (Max Cooling), Max Cooling (Exc.A/C)	
1989-1984	DODGE	W150	V8-5.9 A/C (Max Cooling), Exc.A/C (Dual Exhaust), Exc.A/C (Max Cooling)	
1981-1980	DODGE	W150	V8-5.9 A/C (Max Cooling), Exc.A/C (Dual Exhaust), Exc.A/C (Max Cooling)	
1980	DODGE	W200	L6-3.7 A/C	
1980	DODGE	W200	V8-5.2 Exc.A/C (Max Cooling)	
1980	DODGE	W200	V8-5.9 Exc.A/C (Max Cooling)	
1989-1981	DODGE	W250	V8-5.2 A/C (Max Cooling), Exc.A/C (Max Cooling), Max Cooling (Exc.A/C)	
1989-1984	DODGE	W250	V8-5.9 A/C (Max Cooling), Exc.A/C (Dual Exhaust), Exc.A/C (Max Cooling)	
1982-1981	DODGE	W250	V8-5.9 A/C (Max Cooling), Exc.A/C (Dual Exhaust), Exc.A/C (Max Cooling), Max Cooling (Exc.A/C)	
1980	DODGE	W300	V8-5.2 Exc.A/C (Max Cooling)	
1980	DODGE	W300	V8-5.9 Exc.A/C (Max Cooling)	
1983-1982	DODGE	W350	V8-5.2 Max Cooling (Exc.A/C)	
1989-1981	DODGE	W350	V8-5.9 A/C (Max Cooling), Exc.A/C (Dual Exhaust), Exc.A/C (Max Cooling), Max Cooling (Exc.A/C)	
1984-1980	GMC	C1500	L6-4.1 A/C, Exc.A/C	
1980	GMC	C1500	L6-4.8 A/C, Exc.A/C	
1980	GMC	C1500 SUBURBAN	L6-4.1 A/C, Exc.A/C	
1984-1980	GMC	C2500	L6-4.1 A/C, Exc.A/C	
1984-1980	GMC	C2500	L6-4.8 Exc.A/C	
1984	GMC	C2500 SUBURBAN	L6-4.8 Exc.A/C	
1982-1980	GMC	C2500 SUBURBAN	L6-4.8 Exc.A/C	
1980	GMC	C3500	L6-4.1 A/C, Exc.A/C	
1984-1980	GMC	C3500	L6-4.8 Exc.A/C	
1981	GMC	G1500	V8-5.0	
1981	GMC	G2500	V8-5.0	
1982-1980	GMC	JIMMY	L6-4.1 A/C, Exc.A/C	
1984-1980	GMC	K1500	L6-4.1 A/C, Exc.A/C	
1980	GMC	K1500	L6-4.8 Exc.A/C	

Years	Make	Model	Engine	Application Description
1980	GMC	K1500 SUBURBAN	L6-4.1 A/C, Exc.A/C	
1980	GMC	K2500	L6-4.1 A/C, Exc.A/C	
1984-1980	GMC	K2500	L6-4.8 Exc.A/C	
1984	GMC	K2500 SUBURBAN	L6-4.8 Exc.A/C	
1982-1980	GMC	K2500 SUBURBAN	L6-4.8 Exc.A/C	
1984-1980	GMC	K3500	L6-4.8 Exc.A/C	
1984-1982	GMC	P2500	L6-4.8 Exc.Heavy Duty Cooling	
1984-1982	GMC	P3500	L6-4.8 Exc.Heavy Duty Cooling	
1981	OLDSMOBILE	98	V6-4.1	
1981-1980	OLDSMOBILE	CUTLASS	V6-3.8	
1980	OLDSMOBILE	CUTLASS	V8-5.0 Exc.A/C	
1984-1980	OLDSMOBILE	CUTLASS CALAIS	V6-3.8 A/C	
1980	OLDSMOBILE	CUTLASS CALAIS	V8-5.0 Exc.A/C	
1982-1980	OLDSMOBILE	CUTLASS CRUISER	V6-3.8 A/C	
1980	OLDSMOBILE	CUTLASS CRUISER	V8-5.0 Exc.A/C	
1980	OLDSMOBILE	CUTLASS SALON	V6-3.8	
1980	OLDSMOBILE	CUTLASS SALON	V8-5.0 Exc.A/C	
1984-1980	OLDSMOBILE	CUTLASS SUPREME	V6-3.8 A/C	
1980	OLDSMOBILE	CUTLASS SUPREME	V8-5.0 Exc.A/C	
1981-1980	OLDSMOBILE	DELTA 88	V6-3.8	
1980	OLDSMOBILE	STARFIRE	V6-3.8 Exc.Heavy Duty Cooling	
1981	OLDSMOBILE	TORONADO	V6-4.1	
1983-1980	PLYMOUTH	GRAN FURY	L6-3.7 A/C	
1989-1980	PLYMOUTH	GRAN FURY	V8-5.2 A/C, Exc.A/C, Exc.A/C (Max Cooling), Exc.Max Cooling	
1980	PLYMOUTH	GRAN FURY	V8-5.9	
1980	PLYMOUTH	PB100	L6-3.7 A/C	
1980	PLYMOUTH	PB100	V8-5.2 Exc.A/C (Max Cooling)	
1981	PLYMOUTH	PB150	L6-3.7 A/C	
1983-1981	PLYMOUTH	PB150	V8-5.2 Exc.A/C (Max Cooling), Max Cooling (Exc.A/C)	
1980	PLYMOUTH	PB200	L6-3.7 A/C	
1980	PLYMOUTH	PB200	V8-5.2 Exc.A/C (Max Cooling), Max Cooling (Exc.A/C)	
1980	PLYMOUTH	PB200	V8-5.9 Exc.A/C (Max Cooling)	
1981	PLYMOUTH	PB250	L6-3.7 A/C	
1983-1981	PLYMOUTH	PB250	V8-5.2 Exc.A/C (Max Cooling), Max Cooling (Exc.A/C)	
1981	PLYMOUTH	PB250	V8-5.9 Exc.A/C (Max Cooling)	
1980	PLYMOUTH	PB300	V8-5.2 Exc.A/C (Max Cooling), Max Cooling (Exc.A/C)	
1980	PLYMOUTH	PB300	V8-5.9 Exc.A/C (Max Cooling)	
1983-1981	PLYMOUTH	PB350	V8-5.2 Exc.A/C (Max Cooling), Max Cooling (Exc.A/C)	
1983-1981	PLYMOUTH	PB350	V8-5.9 Exc.A/C (Max Cooling), Max Cooling (Exc.A/C)	
1980	PLYMOUTH	TRAILDUSTER	L6-3.7 A/C	
1981-1980	PLYMOUTH	TRAILDUSTER	V8-5.2 Exc.A/C (Max Cooling)	
1981-1980	PLYMOUTH	TRAILDUSTER	V8-5.9 Exc.A/C (Max Cooling)	
1980	PLYMOUTH	VOLARE	L6-3.7 A/C	
1980	PLYMOUTH	VOLARE	V8-5.2 Exc.A/C	
1980	PLYMOUTH	VOLARE	V8-5.9	
1981-1980	PONTIAC	BONNEVILLE	V6-3.8	
1980	PONTIAC	BONNEVILLE	V8-5.7	
1981-1980	PONTIAC	CATALINA	V6-3.8	
1980	PONTIAC	CATALINA	V8-5.7	
1981-1980	PONTIAC	FIREBIRD	V6-3.8 A/C, Exc.A/C	
1981-1980	PONTIAC	FIREBIRD	V8-4.9	



FAN CLUTCH BUYER'S GUIDE

Years	Make	Model	Engine	Application Description
22043 (CONT.)				
1981-1980	PONTIAC	GRAND LEMANS	V6-3.8	Exc.A/C
1981-1980	PONTIAC	GRAND PRIX	V6-3.8	
1981-1980	PONTIAC	LEMANS	V6-3.8	Exc.A/C
1980	PONTIAC	SUNBIRD	V6-3.8	Exc.Heavy Duty Cooling
22044				
1987-1986	FORD	AEROSTAR	L4-2.3	A/C
22045				
1981-1980	BUICK	CENTURY	V8-4.3	A/C (Exc.Heavy Duty Cooling)
1980	BUICK	CENTURY	V8-5.0	A/C (Exc.Heavy Duty Cooling), A/C (Heavy Duty Cooling)
1981	BUICK	CENTURY	V8-5.7	Heavy Duty Cooling DIESEL
1984-1981	BUICK	ELECTRA	V8-5.0	Drive Ratio 3.08 (Drive Ratio 3.23)
1980	BUICK	ELECTRA	V8-5.7	Exc.A/C
1985-1980	BUICK	ELECTRA	V8-5.7	Heavy Duty Cooling DIESEL
1990-1986	BUICK	LESABRE	V8-5.0	Drive Ratio 3.23
1984-1981	BUICK	LESABRE	V8-5.0	Drive Ratio 3.08 (Drive Ratio 3.23), Drive Ratio 3.23
1980	BUICK	LESABRE	V8-5.7	Exc.A/C
1985-1980	BUICK	LESABRE	V8-5.7	Heavy Duty Cooling DIESEL
1981-1980	BUICK	REGAL	V8-4.3	A/C (Exc.Heavy Duty Cooling)
1980	BUICK	REGAL	V8-5.0	A/C (Exc.Heavy Duty Cooling), A/C (Heavy Duty Cooling)
1985	BUICK	REGAL	V8-5.7	Heavy Duty Cooling DIESEL
1983-1982	BUICK	REGAL	V8-5.7	Heavy Duty Cooling DIESEL
1981-1980	BUICK	RIVIERA	V8-5.0	
1985-1981	BUICK	RIVIERA	V8-5.7	Heavy Duty Cooling DIESEL
1996-1994	BUICK	ROADMASTER	V8-5.7	Heavy Duty Cooling
1984-1982	CADILLAC	DEVILLE	V8-4.1	
1985-1982	CADILLAC	ELDORADO	V8-4.1	
1985-1982	CADILLAC	FLEETWOOD	V8-4.1	RWD
1996-1994	CADILLAC	FLEETWOOD	V8-5.7	Heavy Duty Cooling
1985-1982	CADILLAC	SEVILLE	V8-4.1	
1986-1985	CHEVROLET	ASTRO	V6-4.3	Exc.A/C
1987	CHEVROLET	BLAZER	V8-5.0	
1989-1987	CHEVROLET	BLAZER	V8-5.7	
1986-1985	CHEVROLET	C10	V6-4.3	Exc.A/C
1986-1980	CHEVROLET	C10	V8-5.0	
1986-1980	CHEVROLET	C10	V8-5.7	A/C, Exc.A/C
1981-1980	CHEVROLET	C10	V8-5.7	A/C, Exc.A/C DIESEL
1980	CHEVROLET	C10	V8-7.4	
1986-1980	CHEVROLET	C10 SUBURBAN	V8-5.0	
1986-1980	CHEVROLET	C10 SUBURBAN	V8-5.7	A/C, Exc.A/C
1980	CHEVROLET	C10 SUBURBAN	V8-5.7	DIESEL
1980	CHEVROLET	C10 SUBURBAN	V8-7.4	
1986-1984	CHEVROLET	C20	L6-4.8	A/C
1986-1985	CHEVROLET	C20	V6-4.3	Exc.A/C
1986-1980	CHEVROLET	C20	V8-5.0	
1986-1980	CHEVROLET	C20	V8-5.7	A/C, Exc.A/C
1986-1980	CHEVROLET	C20	V8-7.4	
1986-1980	CHEVROLET	C20 SUBURBAN	V8-5.0	
1986-1980	CHEVROLET	C20 SUBURBAN	V8-5.7	A/C, Exc.A/C
1986-1980	CHEVROLET	C20 SUBURBAN	V8-7.4	
1986-1984	CHEVROLET	C30	L6-4.8	A/C
1986	CHEVROLET	C30	V8-5.0	
1986-1980	CHEVROLET	C30	V8-5.7	A/C, Exc.A/C
1986-1980	CHEVROLET	C30	V8-7.4	
1982	CHEVROLET	CAMARO	L4-2.5	A/C (Heavy Duty Cooling)
1981-1980	CHEVROLET	CAMARO	V6-3.8	

Years	Make	Model	Engine	Application Description
1981-1980	CHEVROLET	CAMARO	V8-4.4	
1985-1980	CHEVROLET	CAMARO	V8-5.0	A/C (Exc.Heavy Duty Cooling)
1981-1980	CHEVROLET	CAMARO	V8-5.7	A/C, Exc.A/C
1981-1980	CHEVROLET	CAPRICE	V6-3.8	
1988-1985	CHEVROLET	CAPRICE	V6-4.3	A/C (Exc.Heavy Duty Cooling), A/C (Heavy Duty Cooling), Exc.A/C
1996-1994	CHEVROLET	CAPRICE	V8-4.3	
1982-1980	CHEVROLET	CAPRICE	V8-4.4	A/C (Heavy Duty Cooling)
1988-1980	CHEVROLET	CAPRICE	V8-5.0	A/C (Exc.Heavy Duty Cooling), A/C (Heavy Duty Cooling), A/C (Heavy Duty Cooling) (Calif), A/C (Heavy Duty Cooling) (Federal), Heavy Duty Cooling
1996-1994	CHEVROLET	CAPRICE	V8-5.7	A/C, Exc.A/C
1988-1986	CHEVROLET	CAPRICE	V8-5.7	A/C, Exc.A/C
1981-1980	CHEVROLET	CAPRICE	V8-5.7	A/C, Exc.A/C
1985-1980	CHEVROLET	CAPRICE	V8-5.7	Heavy Duty Cooling DIESEL
1982-1980	CHEVROLET	EL CAMINO	V8-4.4	
1987-1980	CHEVROLET	EL CAMINO	V8-5.0	
1984-1983	CHEVROLET	EL CAMINO	V8-5.7	Heavy Duty Cooling DIESEL
1986-1985	CHEVROLET	G10	V6-4.3	A/C (Exc.Heavy Duty Cooling), A/C (Heavy Duty Cooling), Exc.A/C
1986-1980	CHEVROLET	G10	V8-5.0	A/C (Exc.Heavy Duty Cooling), A/C (Heavy Duty Cooling), A/C (Heavy Duty Cooling) (Calif), A/C (Heavy Duty Cooling) (Federal), Heavy Duty Cooling
1986-1984	CHEVROLET	G10	V8-5.7	A/C, Exc.A/C
1980	CHEVROLET	G10	V8-5.7	A/C, Exc.A/C
1986-1985	CHEVROLET	G20	V6-4.3	A/C (Exc.Heavy Duty Cooling), A/C (Heavy Duty Cooling), Exc.A/C
1986-1980	CHEVROLET	G20	V8-5.0	A/C (Exc.Heavy Duty Cooling), A/C (Heavy Duty Cooling), A/C (Heavy Duty Cooling) (Calif), A/C (Heavy Duty Cooling) (Federal), Heavy Duty Cooling
1986-1984	CHEVROLET	G20	V8-5.7	A/C, Exc.A/C
1980	CHEVROLET	G20	V8-5.7	A/C, Exc.A/C
1980	CHEVROLET	G20	V8-6.6	
1986-1985	CHEVROLET	G30	V6-4.3	A/C (Exc.Heavy Duty Cooling), A/C (Heavy Duty Cooling), Exc.A/C
1982	CHEVROLET	G30	V8-5.0	A/C (Exc.Heavy Duty Cooling), A/C (Heavy Duty Cooling), A/C (Heavy Duty Cooling) (Calif), A/C (Heavy Duty Cooling) (Federal), Heavy Duty Cooling
1988-1980	CHEVROLET	G30	V8-5.7	A/C, Exc.A/C
1980	CHEVROLET	G30	V8-6.6	
1981-1980	CHEVROLET	IMPALA	V6-3.8	
1985	CHEVROLET	IMPALA	V6-4.3	A/C (Exc.Heavy Duty Cooling), A/C (Heavy Duty Cooling), Exc.A/C
1982-1980	CHEVROLET	IMPALA	V8-4.4	A/C (Heavy Duty Cooling), Heavy Duty Cooling
1985-1980	CHEVROLET	IMPALA	V8-5.0	A/C (Exc.Heavy Duty Cooling), A/C (Heavy Duty Cooling), A/C (Heavy Duty Cooling) (Calif), A/C (Heavy Duty Cooling) (Federal), Heavy Duty Cooling
1996-1994	CHEVROLET	IMPALA	V8-5.7	A/C, Exc.A/C
1981-1980	CHEVROLET	IMPALA	V8-5.7	A/C, Exc.A/C
1985-1980	CHEVROLET	IMPALA	V8-5.7	Heavy Duty Cooling DIESEL
1986-1985	CHEVROLET	K10	V6-4.3	A/C (Exc.Heavy Duty Cooling), A/C (Heavy Duty Cooling), Exc.A/C

FAN CLUTCH BUYER'S GUIDE



Years	Make	Model	Engine	Application Description
22045 (CONT.)				
1986-1981	CHEVROLET	K10	V8-5.0	A/C (Exc.Heavy Duty Cooling), A/C (Heavy Duty Cooling), A/C (Heavy Duty Cooling) (Calif), A/C (Heavy Duty Cooling) (Federal), Heavy Duty Cooling
1986-1980	CHEVROLET	K10	V8-5.7	A/C, Exc.A/C
1980	CHEVROLET	K10	V8-6.6	
1980	CHEVROLET	K10	V8-7.4	
1986-1980	CHEVROLET	K10 SUBURBAN	V8-5.0	
1986-1980	CHEVROLET	K10 SUBURBAN	V8-5.7	A/C, Exc.A/C
1986-1984	CHEVROLET	K20	L6-4.8	A/C
1985	CHEVROLET	K20	V6-4.3	A/C (Exc.Heavy Duty Cooling), A/C (Heavy Duty Cooling), Exc.A/C
1985	CHEVROLET	K20	V8-5.0	A/C (Exc.Heavy Duty Cooling), A/C (Heavy Duty Cooling), A/C (Heavy Duty Cooling) (Calif), A/C (Heavy Duty Cooling) (Federal), Heavy Duty Cooling
1980	CHEVROLET	K20	V8-5.0	A/C (Exc.Heavy Duty Cooling), A/C (Heavy Duty Cooling), A/C (Heavy Duty Cooling) (Calif), A/C (Heavy Duty Cooling) (Federal), Heavy Duty Cooling
1986-1980	CHEVROLET	K20	V8-5.7	A/C, Exc.A/C
1980	CHEVROLET	K20	V8-6.6	
1980	CHEVROLET	K20	V8-7.4	
1986-1985	CHEVROLET	K20 SUBURBAN	V8-5.0	
1986-1980	CHEVROLET	K20 SUBURBAN	V8-5.7	A/C, Exc.A/C
1980	CHEVROLET	K20 SUBURBAN	V8-6.6	
1985	CHEVROLET	K20 SUBURBAN	V8-7.4	
1986-1984	CHEVROLET	K30	L6-4.8	A/C
1986-1980	CHEVROLET	K30	V8-5.7	A/C, Exc.A/C
1980	CHEVROLET	K30	V8-6.6	
1986-1980	CHEVROLET	K30	V8-7.4	
1986-1980	CHEVROLET	K5 BLAZER	V8-5.0	
1986-1980	CHEVROLET	K5 BLAZER	V8-5.7	A/C, Exc.A/C
1982-1980	CHEVROLET	MALIBU	V8-4.4	A/C (Heavy Duty Cooling), Heavy Duty Cooling
1983-1980	CHEVROLET	MALIBU	V8-5.0	A/C (Exc.Heavy Duty Cooling), A/C (Heavy Duty Cooling), A/C (Heavy Duty Cooling) (Calif), A/C (Heavy Duty Cooling) (Federal), Heavy Duty Cooling
1981-1980	CHEVROLET	MALIBU	V8-5.7	A/C, Exc.A/C
1983-1982	CHEVROLET	MALIBU	V8-5.7	Heavy Duty Cooling DIESEL
1982-1980	CHEVROLET	MONTE CARLO	V8-4.4	
1988-1980	CHEVROLET	MONTE CARLO	V8-5.0	
1981	CHEVROLET	MONTE CARLO	V8-5.7	
1984-1982	CHEVROLET	MONTE CARLO	V8-5.7	Heavy Duty Cooling DIESEL
1989-1985	CHEVROLET	P20	L6-4.8	A/C
1989-1985	CHEVROLET	P20	V8-5.7	A/C, Exc.A/C
1989-1985	CHEVROLET	P30	L6-4.8	A/C
1996-1982	CHEVROLET	P30	V8-5.7	A/C, Exc.A/C
1997-1981	CHEVROLET	P30	V8-7.4	
1987	CHEVROLET	R10	V6-4.3	A/C (Exc.Heavy Duty Cooling), A/C (Heavy Duty Cooling), Exc.A/C
1987	CHEVROLET	R10	V8-5.0	A/C (Exc.Heavy Duty Cooling), A/C (Heavy Duty Cooling), A/C (Heavy Duty Cooling) (Calif), A/C (Heavy Duty Cooling) (Federal), Heavy Duty Cooling
1987	CHEVROLET	R10	V8-5.7	A/C, Exc.A/C
1987	CHEVROLET	R10 SUBURBAN	V8-5.0	
1988-1987	CHEVROLET	R10 SUBURBAN	V8-5.7	A/C, Exc.A/C
1989	CHEVROLET	R1500 SUBURBAN	V8-5.7	A/C, Exc.A/C

Years	Make	Model	Engine	Application Description
1988-1987	CHEVROLET	R20	L6-4.8	A/C
1987	CHEVROLET	R20	V6-4.3	A/C (Exc.Heavy Duty Cooling), A/C (Heavy Duty Cooling), Exc.A/C
1987	CHEVROLET	R20	V8-5.0	A/C (Exc.Heavy Duty Cooling), A/C (Heavy Duty Cooling), A/C (Heavy Duty Cooling) (Calif), A/C (Heavy Duty Cooling) (Federal), Heavy Duty Cooling
1988-1987	CHEVROLET	R20	V8-5.7	A/C, Exc.A/C
1988-1987	CHEVROLET	R20	V8-7.4	
1988-1987	CHEVROLET	R20 SUBURBAN	V8-5.7	A/C, Exc.A/C
1988-1987	CHEVROLET	R20 SUBURBAN	V8-7.4	
1989	CHEVROLET	R2500	V8-7.4	
1990-1989	CHEVROLET	R2500 SUBURBAN	V8-5.7	A/C, Exc.A/C
1991-1989	CHEVROLET	R2500 SUBURBAN	V8-7.4	
1988-1987	CHEVROLET	R30	L6-4.8	A/C
1988-1987	CHEVROLET	R30	V8-5.7	A/C, Exc.A/C
1988-1987	CHEVROLET	R30	V8-7.4	
1991-1989	CHEVROLET	R3500	V8-5.7	A/C, Exc.A/C
1991-1989	CHEVROLET	R3500	V8-7.4	
1986	CHEVROLET	S10	V6-2.8	A/C
1986	CHEVROLET	S10 BLAZER	V6-2.8	A/C
1987	CHEVROLET	V10	V6-4.3	A/C (Exc.Heavy Duty Cooling), A/C (Heavy Duty Cooling), Exc.A/C
1987	CHEVROLET	V10	V8-5.0	A/C (Exc.Heavy Duty Cooling), A/C (Heavy Duty Cooling), A/C (Heavy Duty Cooling) (Calif), A/C (Heavy Duty Cooling) (Federal), Heavy Duty Cooling
1987	CHEVROLET	V10	V8-5.7	A/C, Exc.A/C
1988-1987	CHEVROLET	V10 SUBURBAN	V8-5.7	A/C, Exc.A/C
1989	CHEVROLET	V1500 SUBURBAN	V8-5.7	A/C, Exc.A/C
1987	CHEVROLET	V20	L6-4.8	A/C
1987	CHEVROLET	V20	V8-5.7	A/C, Exc.A/C
1988-1987	CHEVROLET	V20 SUBURBAN	V8-5.7	A/C, Exc.A/C
1988-1987	CHEVROLET	V20 SUBURBAN	V8-7.4	
1990-1989	CHEVROLET	V2500 SUBURBAN	V8-5.7	A/C, Exc.A/C
1990	CHEVROLET	V2500 SUBURBAN	V8-7.4	
1988-1987	CHEVROLET	V30	L6-4.8	A/C
1988-1987	CHEVROLET	V30	V8-5.7	A/C, Exc.A/C
1988-1987	CHEVROLET	V30	V8-7.4	
1991-1989	CHEVROLET	V3500	V8-5.7	A/C, Exc.A/C
1991-1989	CHEVROLET	V3500	V8-7.4	
1981	CHRYSLER	CORDOBA	V8-5.2	A/C
1989-1984	CHRYSLER	FIFTH AVENUE	V8-5.2	Max Cooling
1981	CHRYSLER	IMPERIAL	V8-5.2	A/C
1981	CHRYSLER	LEBARON	V8-5.2	A/C
1982-1981	CHRYSLER	NEW YORKER	V8-5.2	A/C
1981	CHRYSLER	NEWPORT	V8-5.2	A/C
1981	CHRYSLER	TOWN & COUNTRY	V8-5.2	A/C
1980	DODGE	B100	V8-5.2	A/C
1981	DODGE	B150	V8-5.2	A/C
1980	DODGE	B200	V8-5.2	A/C
1980	DODGE	B200	V8-5.9	A/C
1981	DODGE	B250	V8-5.2	A/C
1981	DODGE	B250	V8-5.9	A/C
1980	DODGE	B300	V8-5.2	A/C
1980	DODGE	B300	V8-5.9	A/C
1981	DODGE	B350	V8-5.2	A/C
1981	DODGE	B350	V8-5.9	A/C
1980	DODGE	CB300	V8-5.2	A/C
1980	DODGE	CB300	V8-5.9	A/C
1981-1980	DODGE	D150	V8-5.2	A/C



FAN CLUTCH BUYER'S GUIDE

Years	Make	Model	Engine	Application Description
22045 (CONT.)				
1981-1980	DODGE	D150	V8-5.9 A/C	
1980	DODGE	D200	V8-5.2 A/C	
1980	DODGE	D200	V8-5.9 A/C	
1981	DODGE	D250	V8-5.2 A/C	
1992	DODGE	D250	V8-5.9	
1981	DODGE	D250	V8-5.9 A/C	
1980	DODGE	D300	V8-5.2 A/C	
1980	DODGE	D300	V8-5.9 A/C	
1981	DODGE	D350	V8-5.2 A/C	
1992	DODGE	D350	V8-5.9	
1981	DODGE	D350	V8-5.9 A/C	
1981-1980	DODGE	D400	V8-5.9 A/C	
1981-1980	DODGE	D450	V8-5.9 A/C	
1989-1981	DODGE	DIPLOMAT	V8-5.2 A/C, Max Cooling	
1981	DODGE	MIRADA	V8-5.2 A/C	
1981-1980	DODGE	RAMCHARGER	V8-5.2 A/C	
1992	DODGE	RAMCHARGER	V8-5.9	
1981-1980	DODGE	RAMCHARGER	V8-5.9 A/C	
1980	DODGE	RD200	V8-5.2 A/C	
1980	DODGE	RD200	V8-5.9 A/C	
1981	DODGE	ST. REGIS	V8-5.2 A/C	
1981-1980	DODGE	W150	V8-5.2 A/C	
1981-1980	DODGE	W150	V8-5.9 A/C	
1980	DODGE	W200	V8-5.2 A/C	
1980	DODGE	W200	V8-5.9 A/C	
1981	DODGE	W250	V8-5.2 A/C	
1992	DODGE	W250	V8-5.9	
1981	DODGE	W250	V8-5.9 A/C	
1980	DODGE	W300	V8-5.2 A/C	
1980	DODGE	W300	V8-5.9 A/C	
1992	DODGE	W350	V8-5.9	
1981	DODGE	W350	V8-5.9 A/C	
1986-1985	GMC	C1500	V6-4.3	
1986-1980	GMC	C1500	V8-5.0	
1986-1980	GMC	C1500	V8-5.7 A/C, Exc.A/C	
1981-1980	GMC	C1500	V8-5.7 A/C, Exc.A/C	
1980	GMC	C1500	V8-7.4	
1986-1980	GMC	C1500	V8-5.0	
1986-1980	GMC	C1500	V8-5.7 A/C, Exc.A/C	
1981-1980	GMC	C1500	V8-5.7	
1980	GMC	C1500	V8-7.4	
1986-1984	GMC	C2500	L6-4.8 A/C	
1986-1985	GMC	C2500	V6-4.3	
1986-1980	GMC	C2500	V8-5.0	
1986-1980	GMC	C2500	V8-5.7 A/C, Exc.A/C	
1986-1980	GMC	C2500	V8-7.4	
1986-1984	GMC	C2500	L6-4.8 A/C	
1986-1982	GMC	C2500	V8-5.0	
1986-1980	GMC	C2500	V8-5.7 A/C, Exc.A/C	
1980	GMC	C2500	V8-5.7	
1986-1980	GMC	C2500	V8-7.4	
1986-1984	GMC	C3500	L6-4.8 A/C	
1986	GMC	C3500	V8-5.0	
1986-1980	GMC	C3500	V8-5.7	
1986-1980	GMC	C3500	V8-7.4	
1982-1980	GMC	CABALLERO	V8-4.4	

Years	Make	Model	Engine	Application Description
1987-1980	GMC	CABALLERO	V8-5.0	A/C (Heavy Duty Cooling) (Calif), A/C (Heavy Duty Cooling) (Federal), Calif, Federal
1984-1983	GMC	CABALLERO	V8-5.7	Heavy Duty Cooling
1986-1985	GMC	G1500	V6-4.3	
1986-1980	GMC	G1500	V8-5.0	
1986-1984	GMC	G1500	V8-5.7	
1981-1980	GMC	G1500	V8-5.7	
1986-1985	GMC	G2500	V6-4.3	
1986-1980	GMC	G2500	V8-5.0	
1986-1984	GMC	G2500	V8-5.7	
1980	GMC	G2500	V8-5.7	
1980	GMC	G2500	V8-6.6	
1986-1985	GMC	G3500	V6-4.3	
1981	GMC	G3500	V8-5.0	
1988-1980	GMC	G3500	V8-5.7	
1980	GMC	G3500	V8-6.6	
1987-1980	GMC	JIMMY	V8-5.0	
1989-1980	GMC	JIMMY	V8-5.7 A/C, Exc.A/C	
1986-1985	GMC	K1500	V6-4.3	
1986-1981	GMC	K1500	V8-5.0	
1986-1980	GMC	K1500	V8-5.7 A/C, Exc.A/C	
1980	GMC	K1500	V8-6.6	
1980	GMC	K1500	V8-7.4	
1985-1982	GMC	K1500	V8-5.0	
1986-1980	GMC	K1500	V8-5.7 A/C, Exc.A/C	
1986-1984	GMC	K2500	L6-4.8 A/C	
1985	GMC	K2500	V6-4.3	
1986-1980	GMC	K2500	V8-5.7 A/C, Exc.A/C	
1980	GMC	K2500	V8-6.6	
1986-1984	GMC	K2500	L6-4.8 A/C	
1986-1980	GMC	K2500	V8-5.7	
1980	GMC	K2500	V8-6.6	
1986-1984	GMC	K3500	L6-4.8 A/C	
1986-1980	GMC	K3500	V8-5.7	
1980	GMC	K3500	V8-6.6	
1986-1980	GMC	K3500	V8-7.4	
1989	GMC	P2500	L6-4.8	
1987-1985	GMC	P2500	L6-4.8	
1989-1985	GMC	P2500	V8-5.7	
1989-1985	GMC	P3500	L6-4.8	
1996-1982	GMC	P3500	V8-5.7	
1997-1981	GMC	P3500	V8-7.4	
1987	GMC	R1500	V6-4.3	
1987	GMC	R1500	V8-5.0	
1987	GMC	R1500	V8-5.7	
1987	GMC	R1500	V8-5.0	
1989-1987	GMC	R1500	V8-5.7	
1988-1987	GMC	R2500	L6-4.8	
1987	GMC	R2500	V6-4.3	
1987	GMC	R2500	V8-5.0	
1989-1987	GMC	R2500	V8-5.7	
1989-1987	GMC	R2500	V8-7.4	
1990-1987	GMC	R2500	V8-5.7	
1991-1987	GMC	R2500	V8-7.4	
1988-1987	GMC	R3500	L6-4.8	
1991-1987	GMC	R3500	V8-5.7	
1991-1987	GMC	R3500	V8-7.4	
1986	GMC	S15	V6-2.8 A/C	

FAN CLUTCH BUYER'S GUIDE



Years	Make	Model	Engine	Application Description
22045 (CONT.)				
1986	GMC	S15 JIMMY	V6-2.8 A/C	
1986-1985	GMC	SAFARI	V6-4.3	
1987	GMC	V1500	V6-4.3	
1987	GMC	V1500	V8-5.0	
1987	GMC	V1500	V8-5.7	
1989-1987	GMC	V1500 SUBURBAN	V8-5.7	
1987	GMC	V2500	L6-4.8	
1987	GMC	V2500	V8-5.7	
1990-1987	GMC	V2500 SUBURBAN	V8-5.7	
1988-1987	GMC	V3500	L6-4.8	
1991-1987	GMC	V3500	V8-5.7	
1991-1987	GMC	V3500	V8-7.4	
1984-1980	OLDSMOBILE	98	V8-5.0	
1980	OLDSMOBILE	98	V8-5.7	
1984-1980	OLDSMOBILE	98	V8-5.7 DIESEL	Heavy Duty Cooling
1984-1980	OLDSMOBILE	CUSTOM CRUISER	V8-5.0	
1980	OLDSMOBILE	CUSTOM CRUISER	V8-5.7	
1984-1980	OLDSMOBILE	CUSTOM CRUISER	V8-5.7 DIESEL	Heavy Duty Cooling
1981-1980	OLDSMOBILE	CUTLASS	V8-4.3	
1980	OLDSMOBILE	CUTLASS	V8-5.0 A/C (Exc.Heavy Duty Cooling), A/C (Heavy Duty Cooling)	
1980	OLDSMOBILE	CUTLASS	V8-5.7	
1981-1980	OLDSMOBILE	CUTLASS	V8-5.7 DIESEL	Heavy Duty Cooling
1981-1980	OLDSMOBILE	CUTLASS CALAIS	V8-4.3	
1980	OLDSMOBILE	CUTLASS CALAIS	V8-5.0 A/C (Exc.Heavy Duty Cooling), A/C (Heavy Duty Cooling)	
1980	OLDSMOBILE	CUTLASS CALAIS	V8-5.7	
1985-1980	OLDSMOBILE	CUTLASS CALAIS	V8-5.7 DIESEL	Heavy Duty Cooling
1981-1980	OLDSMOBILE	CUTLASS CRUISER	V8-4.3	
1982-1980	OLDSMOBILE	CUTLASS CRUISER	V8-5.0 A/C (Exc.Heavy Duty Cooling), A/C (Heavy Duty Cooling), Exc.A/C	
1980	OLDSMOBILE	CUTLASS CRUISER	V8-5.7	
1983-1980	OLDSMOBILE	CUTLASS CRUISER	V8-5.7 DIESEL	Heavy Duty Cooling
1980	OLDSMOBILE	CUTLASS SALON	V8-4.3	
1980	OLDSMOBILE	CUTLASS SALON	V8-5.0 A/C (Exc.Heavy Duty Cooling), A/C (Heavy Duty Cooling)	
1985	OLDSMOBILE	CUTLASS SALON	V8-5.7 DIESEL	Heavy Duty Cooling
1980	OLDSMOBILE	CUTLASS SALON	V8-5.7 DIESEL	Heavy Duty Cooling
1981-1980	OLDSMOBILE	CUTLASS SUPREME	V8-4.3	
1980	OLDSMOBILE	CUTLASS SUPREME	V8-5.0 A/C (Exc.Heavy Duty Cooling), A/C (Heavy Duty Cooling)	
1980	OLDSMOBILE	CUTLASS SUPREME	V8-5.7	
1985-1980	OLDSMOBILE	CUTLASS SUPREME	V8-5.7 DIESEL	Heavy Duty Cooling
1981-1980	OLDSMOBILE	DELTA 88	V8-4.3	
1985-1980	OLDSMOBILE	DELTA 88	V8-5.0	
1980	OLDSMOBILE	DELTA 88	V8-5.7	
1985-1980	OLDSMOBILE	DELTA 88	V8-5.7 DIESEL	Heavy Duty Cooling

Years	Make	Model	Engine	Application Description
1981-1980	OLDSMOBILE	TORONADO	V8-5.0 A/C (Exc.Heavy Duty Cooling), A/C (Heavy Duty Cooling)	
1980	OLDSMOBILE	TORONADO	V8-5.7	Exc.Heavy Duty Cooling, Heavy Duty Cooling
1985-1980	OLDSMOBILE	TORONADO	V8-5.7 DIESEL	Heavy Duty Cooling
1989-1983	PLYMOUTH	GRAN FURY	V8-5.2	Max Cooling
1981	PLYMOUTH	GRAN FURY	V8-5.2 A/C	Max Cooling
1980	PLYMOUTH	PB100	V8-5.2 A/C	
1981	PLYMOUTH	PB150	V8-5.2 A/C	
1980	PLYMOUTH	PB200	V8-5.2 A/C	
1980	PLYMOUTH	PB200	V8-5.9 A/C	
1981	PLYMOUTH	PB250	V8-5.2 A/C	
1981	PLYMOUTH	PB250	V8-5.9 A/C	
1980	PLYMOUTH	PB300	V8-5.2 A/C	
1980	PLYMOUTH	PB300	V8-5.9 A/C	
1981	PLYMOUTH	PB350	V8-5.2 A/C	
1981	PLYMOUTH	PB350	V8-5.9 A/C	
1981-1980	PLYMOUTH	TRAILDUSTER	V8-5.2 A/C	
1981-1980	PLYMOUTH	TRAILDUSTER	V8-5.9 A/C	
1981-1980	PONTIAC	BONNEVILLE	V8-4.3	
1980	PONTIAC	BONNEVILLE	V8-4.9	
1984-1983	PONTIAC	BONNEVILLE	V8-5.0 A/C (Heavy Duty Cooling)	
1981	PONTIAC	BONNEVILLE	V8-5.0 A/C (Heavy Duty Cooling)	
1980	PONTIAC	BONNEVILLE	V8-5.7	
1984-1980	PONTIAC	BONNEVILLE	V8-5.7 DIESEL	Heavy Duty Cooling
1981-1980	PONTIAC	CATALINA	V8-4.3	
1980	PONTIAC	CATALINA	V8-4.9	
1981	PONTIAC	CATALINA	V8-5.0	
1980	PONTIAC	CATALINA	V8-5.7	
1981-1980	PONTIAC	CATALINA	V8-5.7 DIESEL	Heavy Duty Cooling
1981	PONTIAC	FIREBIRD	V8-4.3	
1981-1980	PONTIAC	FIREBIRD	V8-4.9	
1985-1980	PONTIAC	FIREBIRD	V8-5.0	Exc.Heavy Duty Cooling, Heavy Duty Cooling
1980	PONTIAC	GRAND AM	V8-4.9	
1980	PONTIAC	GRAND AM	V8-5.0	Exc.Heavy Duty Cooling, Heavy Duty Cooling
1981-1980	PONTIAC	GRAND LEMANS	V8-4.3	
1981-1980	PONTIAC	GRAND LEMANS	V8-4.9	
1980	PONTIAC	GRAND LEMANS	V8-5.0	Exc.Heavy Duty Cooling, Heavy Duty Cooling
1981-1980	PONTIAC	GRAND PRIX	V8-4.3	
1980	PONTIAC	GRAND PRIX	V8-4.9	
1984-1983	PONTIAC	GRAND PRIX	V8-5.0	
1980	PONTIAC	GRAND PRIX	V8-5.0	Exc.Heavy Duty Cooling, Heavy Duty Cooling
1984-1981	PONTIAC	GRAND PRIX	V8-5.7 DIESEL	Heavy Duty Cooling
1981-1980	PONTIAC	LEMANS	V8-4.3	
1981-1980	PONTIAC	LEMANS	V8-4.9	
1980	PONTIAC	LEMANS	V8-5.0	Exc.Heavy Duty Cooling, Heavy Duty Cooling
1986-1985	PONTIAC	PARISIENNE	V6-4.3 A/C, A/C (Heavy Duty Cooling)	
1986-1983	PONTIAC	PARISIENNE	V8-5.0 A/C, A/C (Heavy Duty Cooling)	
1985-1983	PONTIAC	PARISIENNE	V8-5.7 DIESEL	Heavy Duty Cooling
22048				
1980	AMERICAN MOTORS	AMX	L6-4.2	Heavy Duty Cooling
1981-1980	AMERICAN MOTORS	CONCORD	L4-2.5	Heavy Duty Cooling
1983-1980	AMERICAN MOTORS	CONCORD	L6-4.2	Calif, Exc.Calif, Heavy Duty Cooling, Serpentine Belt Drive, V-Belt Drive



FAN CLUTCH BUYER'S GUIDE

Years	Make	Model	Engine	Application Description
22048 (CONT.)				
1984-1983	AMERICAN MOTORS	EAGLE	L4-2.5	Heavy Duty Cooling (Exc.A/C), Serpentine Belt Drive, V-Belt Drive
1981	AMERICAN MOTORS	EAGLE	L4-2.5	Heavy Duty Cooling, Heavy Duty Cooling (Exc.A/C), Serpentine Belt Drive, V-Belt Drive
1988-1980	AMERICAN MOTORS	EAGLE	L6-4.2	Calif, Exc.Calif, Serpentine Belt Drive, V-Belt Drive
1980	AMERICAN MOTORS	PACER	L6-4.2	
1981-1980	AMERICAN MOTORS	SPIRIT	L4-2.5	Heavy Duty Cooling
1983-1980	AMERICAN MOTORS	SPIRIT	L6-4.2	Calif, Exc.Calif, Heavy Duty Cooling, Serpentine Belt Drive, V-Belt Drive
1984-1982	CHEVROLET	S10	L4-1.9	
1984-1983	CHEVROLET	S10	L4-2.0	
1985	CHEVROLET	S10	V6-2.8 A/C	
1983-1982	CHEVROLET	S10	V6-2.8, A/C	
1984-1983	CHEVROLET	S10 BLAZER	L4-1.9	
1984-1983	CHEVROLET	S10 BLAZER	L4-2.0	
1985	CHEVROLET	S10 BLAZER	V6-2.8 A/C	
1983	CHEVROLET	S10 BLAZER	V6-2.8 A/C	
1984-1982	GMC	S15	L4-1.9	
1984-1983	GMC	S15	L4-2.0	
1985	GMC	S15	V6-2.8 A/C	
1983-1982	GMC	S15	V6-2.8 A/C	
1984-1983	GMC	S15 JIMMY	L4-1.9	
1984-1983	GMC	S15 JIMMY	L4-2.0	
1985	GMC	S15 JIMMY	V6-2.8 A/C	
1983	GMC	S15 JIMMY	V6-2.8 A/C	
1986-1984	JEEP	CHEROKEE	L4-2.5	V-Belt Drive
1986-1984	JEEP	CHEROKEE	V6-2.8	
1983-1980	JEEP	CJ5	L4-2.5	
1986-1980	JEEP	CJ7	L4-2.5	
1986	JEEP	COMANCHE	L4-2.5	V-Belt Drive
1986	JEEP	COMANCHE	V6-2.8	
1985-1981	JEEP	SCRAMBLER	L4-2.5	
1986-1984	JEEP	WAGONEER	L4-2.5	V-Belt Drive
1986-1984	JEEP	WAGONEER	V6-2.8	
1990-1987	JEEP	WRANGLER	L4-2.5	
1990-1987	JEEP	WRANGLER	L6-4.2	V-Belt Drive
22049				
1981	BUICK	CENTURY	V6-3.8	Exc.A/C
1981	BUICK	CENTURY	V8-4.3	A/C (Heavy Duty Cooling)
1980	BUICK	CENTURY	V8-4.9	A/C
1981	BUICK	CENTURY	V8-5.7	Exc.Heavy Duty Cooling DIESEL
1984-1980	BUICK	ELECTRA	V6-4.1	
1980	BUICK	ELECTRA	V8-4.9	A/C
1989-1981	BUICK	ELECTRA	V8-5.0	Drive Ratio 2.73
1985-1980	BUICK	ELECTRA	V8-5.7	Exc.Heavy Duty Cooling DIESEL
1985-1981	BUICK	LESABRE	V6-3.8	Exc.A/C
1984-1982	BUICK	LESABRE	V6-4.1	
1980	BUICK	LESABRE	V8-4.9	A/C
1990-1981	BUICK	LESABRE	V8-5.0	Drive Ratio 2.73, Drive Ratio 2.94
1985-1980	BUICK	LESABRE	V8-5.7	Exc.Heavy Duty Cooling DIESEL
1987-1981	BUICK	REGAL	V6-3.8	Exc.A/C
1984-1982	BUICK	REGAL	V6-4.1	
1984-1982	BUICK	REGAL	V6-4.3	Exc.Heavy Duty Cooling, Heavy Duty DIESEL Cooling
1981	BUICK	REGAL	V8-4.3	A/C (Heavy Duty Cooling)
1980	BUICK	REGAL	V8-4.9	A/C
1987-1986	BUICK	REGAL	V8-5.0	

Years	Make	Model	Engine	Application Description
1985	BUICK	REGAL	V8-5.7	Exc.Heavy Duty Cooling DIESEL
1983-1982	BUICK	REGAL	V8-5.7	Exc.Heavy Duty Cooling DIESEL
1985-1981	BUICK	RIVIERA	V6-3.8	Exc.A/C
1984-1982	BUICK	RIVIERA	V6-4.1	
1985-1981	BUICK	RIVIERA	V8-5.0	
1985-1981	BUICK	RIVIERA	V8-5.7	Exc.Heavy Duty Cooling DIESEL
1987	CADILLAC	BROUGHAM	V8-5.0	
1983-1982	CADILLAC	DEVILLE	V8-5.7	DIESEL
1982-1981	CADILLAC	ELDORADO	V6-4.1	
1985-1982	CADILLAC	ELDORADO	V8-5.7	DIESEL
1986	CADILLAC	FLEETWOOD	V8-5.0	
1982	CADILLAC	SEVILLE	V6-4.1	
1985-1982	CADILLAC	SEVILLE	V8-5.7	DIESEL
1988-1987	CHEVROLET	BLAZER	V8-5.7	
1986-1985	CHEVROLET	C10	V6-4.3	
1986-1985	CHEVROLET	C10	V8-5.0	
1982-1980	CHEVROLET	C10	V8-5.0	
1986-1985	CHEVROLET	C10	V8-5.7	
1986-1985	CHEVROLET	C10 SUBURBAN	V8-5.0	
1982	CHEVROLET	C10 SUBURBAN	V8-5.0	
1986-1985	CHEVROLET	C10 SUBURBAN	V8-5.7	
1986-1985	CHEVROLET	C20	V6-4.3	
1985	CHEVROLET	C20	V8-5.0	
1982	CHEVROLET	C20	V8-5.0	
1986-1985	CHEVROLET	C20	V8-5.7	
1986-1985	CHEVROLET	C20 SUBURBAN	V8-5.0	
1982-1980	CHEVROLET	C20 SUBURBAN	V8-5.0	
1986-1985	CHEVROLET	C20 SUBURBAN	V8-5.7	
1986	CHEVROLET	C30	V8-5.0	
1986-1985	CHEVROLET	C30	V8-5.7	
1986-1982	CHEVROLET	CAMARO	L4-2.5	A/C, A/C (Exc.Heavy Duty Cooling), Exc.A/C
1984-1982	CHEVROLET	CAMARO	V6-2.8	
1981	CHEVROLET	CAMARO	V6-3.8	Exc.A/C
1986-1982	CHEVROLET	CAMARO	V8-5.0	A/C, A/C (Heavy Duty Cooling), Exc.A/C
1984-1980	CHEVROLET	CAPRICE	V6-3.8	
1988-1985	CHEVROLET	CAPRICE	V6-4.3	A/C (Exc.Heavy Duty Cooling), Exc.A/C
1982	CHEVROLET	CAPRICE	V8-4.4	A/C (Exc.Heavy Duty Cooling), Exc.A/C
1980	CHEVROLET	CAPRICE	V8-4.4	A/C (Exc.Heavy Duty Cooling), Exc.A/C
1990-1982	CHEVROLET	CAPRICE	V8-5.0	A/C, A/C (Exc.Heavy Duty Cooling), A/C (Heavy Duty Cooling), Exc.A/C, Exc.Heavy Duty Cooling
1985-1980	CHEVROLET	CAPRICE	V8-5.7	Exc.Heavy Duty Cooling DIESEL
1986-1981	CHEVROLET	CHEVETTE	L4-1.8	DIESEL
1984-1980	CHEVROLET	EL CAMINO	V6-3.8	
1987-1985	CHEVROLET	EL CAMINO	V6-4.3	
1982-1980	CHEVROLET	EL CAMINO	V8-4.4	
1982-1980	CHEVROLET	EL CAMINO	V8-5.0	
1984-1983	CHEVROLET	EL CAMINO	V8-5.7	Exc.Heavy Duty Cooling DIESEL
1984-1980	CHEVROLET	G10	L6-4.1	A/C (Heavy Duty Cooling)
1983-1982	CHEVROLET	G10	V8-5.0	A/C, A/C (Exc.Heavy Duty Cooling), A/C (Heavy Duty Cooling), Exc.A/C, Exc.Heavy Duty Cooling
1984-1980	CHEVROLET	G20	L6-4.1	A/C (Heavy Duty Cooling)

FAN CLUTCH BUYER'S GUIDE



Years	Make	Model	Engine	Application Description
22049 (CONT.)				
1983-1982	CHEVROLET	G20	V8-5.0	A/C, A/C (Exc.Heavy Duty Cooling), A/C (Heavy Duty Cooling), Exc.A/C, Exc.Heavy Duty Cooling
1984-1981	CHEVROLET	G30	L6-4.1	A/C (Heavy Duty Cooling)
1984-1980	CHEVROLET	IMPALA	V6-3.8	Exc.Heavy Duty Cooling, Heavy Duty Cooling
1985	CHEVROLET	IMPALA	V6-4.3	A/C (Exc.Heavy Duty Cooling), Exc.A/C
1982	CHEVROLET	IMPALA	V8-4.4	A/C (Exc.Heavy Duty Cooling), Exc.A/C, Exc.Heavy Duty Cooling
1980	CHEVROLET	IMPALA	V8-4.4	A/C (Exc.Heavy Duty Cooling), Exc.A/C, Exc.Heavy Duty Cooling
1985-1982	CHEVROLET	IMPALA	V8-5.0	A/C, A/C (Exc.Heavy Duty Cooling), A/C (Heavy Duty Cooling), Exc.A/C, Exc.Heavy Duty Cooling
1985-1980	CHEVROLET	IMPALA	V8-5.7	Exc.Heavy Duty Cooling DIESEL
1986-1985	CHEVROLET	K10	V6-4.3	A/C (Exc.Heavy Duty Cooling), Exc.A/C
1986-1985	CHEVROLET	K10	V8-5.0	A/C, A/C (Exc.Heavy Duty Cooling), A/C (Heavy Duty Cooling), Exc.A/C, Exc.Heavy Duty Cooling
1982	CHEVROLET	K10	V8-5.0	A/C, A/C (Exc.Heavy Duty Cooling), A/C (Heavy Duty Cooling), Exc.A/C, Exc.Heavy Duty Cooling
1986-1985	CHEVROLET	K10	V8-5.7	
1986-1985	CHEVROLET	K10 SUBURBAN	V8-5.0	
1982	CHEVROLET	K10 SUBURBAN	V8-5.0	
1986-1985	CHEVROLET	K10 SUBURBAN	V8-5.7	
1985	CHEVROLET	K20	V6-4.3	A/C (Exc.Heavy Duty Cooling), Exc.A/C
1985	CHEVROLET	K20	V8-5.0	A/C, A/C (Exc.Heavy Duty Cooling), A/C (Heavy Duty Cooling), Exc.A/C, Exc.Heavy Duty Cooling
1986-1983	CHEVROLET	K20	V8-5.7	
1986-1985	CHEVROLET	K20 SUBURBAN	V8-5.0	
1986-1983	CHEVROLET	K20 SUBURBAN	V8-5.7	
1986-1983	CHEVROLET	K30	V8-5.7	
1986-1985	CHEVROLET	K5 BLAZER	V8-5.0	
1982-1980	CHEVROLET	K5 BLAZER	V8-5.0	
1986-1985	CHEVROLET	K5 BLAZER	V8-5.7	
1983-1980	CHEVROLET	MALIBU	V6-3.8	A/C, Exc.Heavy Duty Cooling, Heavy Duty Cooling
1983-1982	CHEVROLET	MALIBU	V6-4.3	DIESEL
1982	CHEVROLET	MALIBU	V8-4.4	A/C (Exc.Heavy Duty Cooling), Exc.A/C, Exc.Heavy Duty Cooling
1980	CHEVROLET	MALIBU	V8-4.4	A/C (Exc.Heavy Duty Cooling), Exc.A/C, Exc.Heavy Duty Cooling
1983-1980	CHEVROLET	MALIBU	V8-5.0	A/C, A/C (Exc.Heavy Duty Cooling), A/C (Heavy Duty Cooling), Exc.A/C, Exc.Heavy Duty Cooling
1983-1982	CHEVROLET	MALIBU	V8-5.7	Exc.Heavy Duty Cooling DIESEL
1984-1980	CHEVROLET	MONTE CARLO	V6-3.8	A/C
1988-1985	CHEVROLET	MONTE CARLO	V6-4.3	
1983-1982	CHEVROLET	MONTE CARLO	V6-4.3	DIESEL
1982	CHEVROLET	MONTE CARLO	V8-4.4	
1980	CHEVROLET	MONTE CARLO	V8-4.4	
1984-1980	CHEVROLET	MONTE CARLO	V8-5.0	
1984-1982	CHEVROLET	MONTE CARLO	V8-5.7	Exc.Heavy Duty Cooling DIESEL
1980	CHEVROLET	MONZA	L4-2.5	A/C, A/C (Exc.Heavy Duty Cooling), Exc.A/C
1980	CHEVROLET	MONZA	V6-3.8	A/C, Exc.Heavy Duty Cooling, Heavy Duty Cooling
1980	CHEVROLET	P10	L6-4.8	

Years	Make	Model	Engine	Application Description
1984-1983	CHEVROLET	P20	L6-4.8	Heavy Duty Cooling
1981-1980	CHEVROLET	P20	L6-4.8	Heavy Duty Cooling
1984-1980	CHEVROLET	P20	V8-5.7	
1984-1983	CHEVROLET	P30	L6-4.8	Heavy Duty Cooling
1981-1980	CHEVROLET	P30	L6-4.8	Heavy Duty Cooling
1984-1980	CHEVROLET	P30	V8-5.7	
1981-1980	CHEVROLET	P30	V8-7.4	
1987	CHEVROLET	R10	V6-4.3	A/C (Exc.Heavy Duty Cooling), Exc.A/C
1987	CHEVROLET	R10	V8-5.0	A/C, A/C (Exc.Heavy Duty Cooling), A/C (Heavy Duty Cooling), Exc.A/C, Exc.Heavy Duty Cooling
1987	CHEVROLET	R10	V8-5.7	
1987	CHEVROLET	R10 SUBURBAN	V8-5.0	
1988-1987	CHEVROLET	R10 SUBURBAN	V8-5.7	
1987	CHEVROLET	R20	V6-4.3	A/C (Exc.Heavy Duty Cooling), Exc.A/C
1987	CHEVROLET	R20	V8-5.0	A/C, A/C (Exc.Heavy Duty Cooling), A/C (Heavy Duty Cooling), Exc.A/C, Exc.Heavy Duty Cooling
1988-1987	CHEVROLET	R20	V8-5.7	
1988-1987	CHEVROLET	R20 SUBURBAN	V8-5.7	
1990-1989	CHEVROLET	R2500	V8-5.7	SUBURBAN
1988-1987	CHEVROLET	R30	V8-5.7	
1991-1989	CHEVROLET	R3500	V8-5.7	
1987	CHEVROLET	V10	V6-4.3	A/C (Exc.Heavy Duty Cooling), Exc.A/C
1987	CHEVROLET	V10	V8-5.0	A/C, A/C (Exc.Heavy Duty Cooling), A/C (Heavy Duty Cooling), Exc.A/C, Exc.Heavy Duty Cooling
1987	CHEVROLET	V10	V8-5.7	
1988-1987	CHEVROLET	V10 SUBURBAN	V8-5.7	
1987	CHEVROLET	V20	V8-5.7	
1988-1987	CHEVROLET	V20 SUBURBAN	V8-5.7	
1990-1989	CHEVROLET	V2500	V8-5.7	SUBURBAN
1988-1987	CHEVROLET	V30	V8-5.7	
1991-1989	CHEVROLET	V3500	V8-5.7	
1986-1985	GMC	C1500	V6-4.3	
1986-1985	GMC	C1500	V8-5.0	
1982-1980	GMC	C1500	V8-5.0	
1986-1985	GMC	C1500	V8-5.7	
1986-1985	GMC	C1500	V8-5.0	SUBURBAN
1982	GMC	C1500	V8-5.0	SUBURBAN
1986-1985	GMC	C1500	V8-5.7	SUBURBAN
1986-1985	GMC	C2500	V6-4.3	
1985	GMC	C2500	V8-5.0	
1982	GMC	C2500	V8-5.0	
1986-1985	GMC	C2500	V8-5.7	
1986-1985	GMC	C2500	V8-5.0	SUBURBAN
1982	GMC	C2500	V8-5.0	SUBURBAN
1986-1985	GMC	C2500	V8-5.7	SUBURBAN
1986	GMC	C3500	V8-5.0	
1986-1985	GMC	C3500	V8-5.7	
1984-1980	GMC	CABALLERO	V6-3.8	
1987-1985	GMC	CABALLERO	V6-4.3	
1982-1980	GMC	CABALLERO	V8-4.4	
1984-1980	GMC	CABALLERO	V8-5.0	A/C (Exc.Heavy Duty Cooling), Exc.A/C
1984-1983	GMC	CABALLERO	V8-5.7	Exc.Heavy Duty Cooling DIESEL
1984-1980	GMC	G1500	L6-4.1	A/C, Exc.A/C



FAN CLUTCH BUYER'S GUIDE

Years	Make	Model	Engine	Application Description
22049 (CONT.)				
1983-1982	GMC	G1500	V8-5.0	
1984-1980	GMC	G2500	L6-4.1 A/C (Heavy Duty Cooling)	
1983-1982	GMC	G2500	V8-5.0	
1984-1982	GMC	G3500	L6-4.1 A/C (Heavy Duty Cooling)	
1986-1985	GMC	JIMMY	V8-5.0	
1982-1980	GMC	JIMMY	V8-5.0	
1988-1985	GMC	JIMMY	V8-5.7	
1986-1985	GMC	K1500	V6-4.3	
1986-1985	GMC	K1500	V8-5.0	
1982	GMC	K1500	V8-5.0	
1986-1985	GMC	K1500	V8-5.7	
1985	GMC	K1500 SUBURBAN	V8-5.0	
1982	GMC	K1500 SUBURBAN	V8-5.0	
1986-1985	GMC	K1500 SUBURBAN	V8-5.7	
1985	GMC	K2500	V6-4.3	
1986-1983	GMC	K2500	V8-5.7	
1986-1983	GMC	K2500 SUBURBAN	V8-5.7	
1986-1983	GMC	K3500	V8-5.7	
1980	GMC	P1500	L6-4.8	
1984-1983	GMC	P2500	L6-4.8 Heavy Duty Cooling	
1981-1980	GMC	P2500	L6-4.8 Heavy Duty Cooling	
1984-1980	GMC	P2500	V8-5.7	
1984-1983	GMC	P3500	L6-4.8 Heavy Duty Cooling	
1981-1980	GMC	P3500	L6-4.8 Heavy Duty Cooling	
1984-1980	GMC	P3500	V8-5.7	
1981-1980	GMC	P3500	V8-7.4	
1987	GMC	R1500	V6-4.3	
1987	GMC	R1500	V8-5.0	
1987	GMC	R1500	V8-5.7	
1987	GMC	R1500 SUBURBAN	V8-5.0	
1988-1987	GMC	R1500 SUBURBAN	V8-5.7	
1987	GMC	R2500	V6-4.3	
1987	GMC	R2500	V8-5.0	
1989-1987	GMC	R2500	V8-5.7	
1990-1987	GMC	R2500 SUBURBAN	V8-5.7	
1991-1987	GMC	R3500	V8-5.7	
1987	GMC	V1500	V6-4.3	
1987	GMC	V1500	V8-5.0	
1987	GMC	V1500	V8-5.7	
1988-1987	GMC	V1500 SUBURBAN	V8-5.7	
1987	GMC	V2500	V8-5.7	
1990-1987	GMC	V2500 SUBURBAN	V8-5.7	
1991-1987	GMC	V3500	V8-5.7	
1983-1980	JEEP	CHEROKEE	V8-5.9	
1981-1980	JEEP	CJ5	V8-5.0	
1981-1980	JEEP	CJ7	V8-5.0	
1991-1984	JEEP	GRAND WAGONEER	V8-5.9	
1988-1980	JEEP	J10	V8-5.9	
1988-1980	JEEP	J20	V8-5.9	
1983-1980	JEEP	WAGONEER	V8-5.9	
1983-1982	OLDSMOBILE	98	V6-4.1	
1984-1981	OLDSMOBILE	98	V8-5.0	
1980	OLDSMOBILE	98	V8-5.7	
1984-1980	OLDSMOBILE	98	V8-5.7 Exc.Heavy Duty Cooling DIESEL	
1990-1981	OLDSMOBILE	CUSTOM CRUISER	V8-5.0	

Years	Make	Model	Engine	Application Description
1980	OLDSMOBILE	CUSTOM CRUISER	V8-5.7	
1985-1980	OLDSMOBILE	CUSTOM CRUISER	V8-5.7 DIESEL	Exc.Heavy Duty Cooling
1981-1980	OLDSMOBILE	CUTLASS	V6-3.8	
1981-1980	OLDSMOBILE	CUTLASS	V8-4.3	
1981-1980	OLDSMOBILE	CUTLASS	V8-5.7 DIESEL	Exc.Heavy Duty Cooling
1985-1980	OLDSMOBILE	CUTLASS CALAIS	V6-3.8	Exc.A/C
1984-1982	OLDSMOBILE	CUTLASS CALAIS	V6-4.3 DIESEL	
1982-1980	OLDSMOBILE	CUTLASS CALAIS	V8-4.3	
1985-1982	OLDSMOBILE	CUTLASS CALAIS	V8-5.0	
1985-1980	OLDSMOBILE	CUTLASS CALAIS	V8-5.7 DIESEL	Exc.Heavy Duty Cooling
1982-1980	OLDSMOBILE	CUTLASS CRUISER	V6-3.8	Exc.A/C
1982-1980	OLDSMOBILE	CUTLASS CRUISER	V8-4.3	
1983-1981	OLDSMOBILE	CUTLASS CRUISER	V8-5.0	A/C
1983-1980	OLDSMOBILE	CUTLASS CRUISER	V8-5.7 DIESEL	Exc.Heavy Duty Cooling
1987-1985	OLDSMOBILE	CUTLASS SALON	V6-3.8	
1980	OLDSMOBILE	CUTLASS SALON	V6-3.8	
1980	OLDSMOBILE	CUTLASS SALON	V8-4.3	
1987-1985	OLDSMOBILE	CUTLASS SALON	V8-5.0	
1985	OLDSMOBILE	CUTLASS SALON	V8-5.7 DIESEL	Exc.Heavy Duty Cooling
1980	OLDSMOBILE	CUTLASS SALON	V8-5.7 DIESEL	Exc.Heavy Duty Cooling
1987-1980	OLDSMOBILE	CUTLASS SUPREME	V6-3.8	Exc.A/C
1984-1982	OLDSMOBILE	CUTLASS SUPREME	V6-4.3 DIESEL	
1982-1980	OLDSMOBILE	CUTLASS SUPREME	V8-4.3	
1988-1982	OLDSMOBILE	CUTLASS SUPREME	V8-5.0	
1985-1980	OLDSMOBILE	CUTLASS SUPREME	V8-5.7 DIESEL	Exc.Heavy Duty Cooling
1985-1980	OLDSMOBILE	DELTA 88	V6-3.8	
1982	OLDSMOBILE	DELTA 88	V8-4.3	
1985-1981	OLDSMOBILE	DELTA 88	V8-5.0	
1984-1980	OLDSMOBILE	DELTA 88	V8-5.7 DIESEL	Exc.Heavy Duty Cooling
1980	OLDSMOBILE	STARFIRE	L4-2.5 A/C	
1984-1982	OLDSMOBILE	TORONADO	V6-4.1	
1985-1982	OLDSMOBILE	TORONADO	V8-5.0	
1980	OLDSMOBILE	TORONADO	V8-5.7	Exc.Heavy Duty Cooling
1985-1980	OLDSMOBILE	TORONADO	V8-5.7 DIESEL	Exc.Heavy Duty Cooling
1988-1985	PONTIAC	6000	L4-2.5	
1988-1985	PONTIAC	6000	V6-2.8	
1986-1980	PONTIAC	BONNEVILLE	V6-3.8	
1982	PONTIAC	BONNEVILLE	V6-4.1	
1986	PONTIAC	BONNEVILLE	V6-4.3	
1986-1983	PONTIAC	BONNEVILLE	V8-5.0	A/C, A/C (Exc.Heavy Duty Cooling), Exc.A/C
1981	PONTIAC	BONNEVILLE	V8-5.0	A/C, A/C (Exc.Heavy Duty Cooling), Exc.A/C

FAN CLUTCH BUYER'S GUIDE



Years	Make	Model	Engine	Application Description
22049 (CONT.)				
1981-1980	PONTIAC	BONNEVILLE	V8-5.7 DIESEL	Exc.Heavy Duty Cooling
1981-1980	PONTIAC	CATALINA	V6-3.8	
1981	PONTIAC	CATALINA	V8-5.0	
1981-1980	PONTIAC	CATALINA	V8-5.7 DIESEL	Exc.Heavy Duty Cooling
1986-1982	PONTIAC	FIREBIRD	L4-2.5 A/C, Exc.A/C	
1988-1982	PONTIAC	FIREBIRD	V6-2.8	
1981-1980	PONTIAC	FIREBIRD	V8-4.9	
1986	PONTIAC	FIREBIRD	V8-5.0	
1981	PONTIAC	FIREBIRD	V8-5.0	
1981-1980	PONTIAC	GRAND LEMANS	V6-3.8 A/C	
1987-1980	PONTIAC	GRAND PRIX	V6-3.8	
1982	PONTIAC	GRAND PRIX	V6-4.1	
1987-1986	PONTIAC	GRAND PRIX	V6-4.3	
1987-1985	PONTIAC	GRAND PRIX	V8-5.0 A/C, Exc.A/C	
1984-1981	PONTIAC	GRAND PRIX	V8-5.7 DIESEL	Exc.Heavy Duty Cooling
1981-1980	PONTIAC	LEMANS	V6-3.8 A/C	
1984-1983	PONTIAC	PARISIENNE	V6-3.8	Exc.Heavy Duty Cooling, Heavy Duty Cooling
1986-1985	PONTIAC	PARISIENNE	V6-4.3 A/C (Exc.Heavy Duty Cooling), Exc.A/C	
1986-1983	PONTIAC	PARISIENNE	V8-5.0 A/C, A/C (Exc.Heavy Duty Cooling), Exc.A/C	
1985-1983	PONTIAC	PARISIENNE	V8-5.7 DIESEL	Exc.Heavy Duty Cooling
1989-1987	PONTIAC	SAFARI	V8-5.0	
1980	PONTIAC	SUNBIRD	L4-2.5 A/C	
22050				
1970-1979	CHEVROLET	CORVETTE	V8-5.7L	
1970-1979	CHEVROLET	CORVETTE	V8-7.4L	
22051				
1995-1990	CHEVROLET	P30	V6-4.3	
1995-1990	GMC	P3500	V6-4.3	
22052				
1994-1992	AM GENERAL	HUMMER	V8-6.2 DIESEL	
1991-1987	CHEVROLET	BLAZER	V8-6.2 DIESEL	
1986-1982	CHEVROLET	C10	V8-6.2 DIESEL	Exc.Towing Package
1986-1982	CHEVROLET	C10 SUBURBAN	V8-6.2 DIESEL	Exc.Towing Package
1986-1982	CHEVROLET	C20	V8-6.2 DIESEL	Exc.Towing Package
1986-1982	CHEVROLET	C20 SUBURBAN	V8-6.2 DIESEL	
1986-1982	CHEVROLET	C30	V8-6.2 DIESEL	
1982-1980	CHEVROLET	CORVETTE	V8-5.7	
1993-1983	CHEVROLET	G20	V8-6.2 DIESEL	A/C, Exc.A/C
1993-1983	CHEVROLET	G30	V8-6.2 DIESEL	A/C, Exc.A/C
1986-1982	CHEVROLET	K10	V8-6.2 DIESEL	Exc.Towing Package
1986-1982	CHEVROLET	K10 SUBURBAN	V8-6.2 DIESEL	Exc.Towing Package
1986-1982	CHEVROLET	K20	V8-6.2 DIESEL	Exc.Towing Package
1986-1982	CHEVROLET	K20 SUBURBAN	V8-6.2 DIESEL	
1986-1982	CHEVROLET	K30	V8-6.2 DIESEL	

Years	Make	Model	Engine	Application Description
1986-1982	CHEVROLET	K5 BLAZER	V8-6.2 DIESEL	Exc.Towing Package
1989-1982	CHEVROLET	P20	V8-6.2 DIESEL	
1993-1982	CHEVROLET	P30	V8-6.2 DIESEL	
1987	CHEVROLET	R10	V8-6.2 DIESEL	
1988-1987	CHEVROLET	R10 SUBURBAN	V8-6.2 DIESEL	
1991-1989	CHEVROLET	R1500 SUBURBAN	V8-6.2 DIESEL	
1988-1987	CHEVROLET	R20	V8-6.2 DIESEL	
1988-1987	CHEVROLET	R20 SUBURBAN	V8-6.2 DIESEL	
1989	CHEVROLET	R2500	V8-6.2 DIESEL	
1991-1989	CHEVROLET	R2500 SUBURBAN	V8-6.2 DIESEL	
1988-1987	CHEVROLET	R30	V8-6.2 DIESEL	
1991-1989	CHEVROLET	R3500	V8-6.2 DIESEL	
1987	CHEVROLET	V10	V8-6.2 DIESEL	
1988-1987	CHEVROLET	V10 SUBURBAN	V8-6.2 DIESEL	
1991-1989	CHEVROLET	V1500 SUBURBAN	V8-6.2 DIESEL	
1987	CHEVROLET	V20	V8-6.2 DIESEL	
1988-1987	CHEVROLET	V20 SUBURBAN	V8-6.2 DIESEL	
1991-1989	CHEVROLET	V2500 SUBURBAN	V8-6.2 DIESEL	
1988-1987	CHEVROLET	V30	V8-6.2 DIESEL	
1991-1989	CHEVROLET	V3500	V8-6.2 DIESEL	
1996	FORD	E SUPER DUTY	V8-7.5	
1983	FORD	E-150 ECONOLINE	V8-5.8 A/C	
1983	FORD	E-250 ECONOLINE	V8-5.8 A/C	
1991-1980	FORD	E-250 ECONOLINE	V8-7.5	
1996-1980	FORD	E-350 ECONOLINE	V8-7.5	
1997-1990	FORD	F SUPER DUTY	V8-7.5 A/C, A/C (From 03/12/92), A/C (To 03/12/92), Exc.A/C, Exc.A/C (From 03/12/92), Exc.A/C (To 03/12/92)	
1997-1983	FORD	F-250	V8-7.5 A/C, A/C (From 03/12/92), A/C (To 03/12/92), Exc.A/C, Exc.A/C (From 03/12/92), Exc.A/C (To 03/12/92)	
1997-1983	FORD	F-350	V8-7.5 A/C, A/C (From 03/12/92), A/C (To 03/12/92), Exc.A/C, Exc.A/C (From 03/12/92), Exc.A/C (To 03/12/92)	
1997-1988	FORD	F53	V8-7.5 A/C, A/C (From 03/12/92), A/C (To 03/12/92), Exc.A/C, Exc.A/C (From 03/12/92), Exc.A/C (To 03/12/92)	
1986-1982	GMC	C1500	V8-6.2 DIESEL	Exc.Towing Package
1986-1982	GMC	C1500 SUBURBAN	V8-6.2 DIESEL	Exc.Towing Package
1986-1982	GMC	C2500	V8-6.2 DIESEL	Exc.Towing Package
1986-1982	GMC	C2500 SUBURBAN	V8-6.2 DIESEL	Exc.Towing Package



FAN CLUTCH BUYER'S GUIDE

Years	Make	Model	Engine	Application Description
22052 (CONT.)				
1986-1982	GMC	C3500	V8-6.2 DIESEL	
1993-1983	GMC	G2500	V8-6.2 DIESEL	
1993-1983	GMC	G3500	V8-6.2 DIESEL	A/C, Exc.A/C
1991-1982	GMC	JIMMY	V8-6.2 DIESEL	Exc.Towing Package
1986-1982	GMC	K1500	V8-6.2 DIESEL	Exc.Towing Package
1986-1982	GMC	K1500 SUBURBAN	V8-6.2 DIESEL	Exc.Towing Package
1986-1982	GMC	K2500	V8-6.2 DIESEL	Exc.Towing Package
1986-1982	GMC	K2500 SUBURBAN	V8-6.2 DIESEL	
1986-1982	GMC	K3500	V8-6.2 DIESEL	
1989-1982	GMC	P2500	V8-6.2 DIESEL	
1993-1982	GMC	P3500	V8-6.2 DIESEL	
1987	GMC	R1500	V8-6.2 DIESEL	
1991-1987	GMC	R1500 SUBURBAN	V8-6.2 DIESEL	
1989-1987	GMC	R2500	V8-6.2 DIESEL	
1991-1987	GMC	R2500 SUBURBAN	V8-6.2 DIESEL	
1991-1987	GMC	R3500	V8-6.2 DIESEL	
1987	GMC	V1500	V8-6.2 DIESEL	
1991-1987	GMC	V1500 SUBURBAN	V8-6.2 DIESEL	
1987	GMC	V2500	V8-6.2 DIESEL	
1991-1987	GMC	V2500 SUBURBAN	V8-6.2 DIESEL	
1991-1987	GMC	V3500	V8-6.2 DIESEL	
22054				
1983	FORD	BRONCO	L6-4.9	
1986-1980	FORD	BRONCO	V8-5.0 A/C	
1987-1980	FORD	BRONCO	V8-5.8 A/C	
1983-1980	FORD	E-100 ECONOLINE	V8-5.0 A/C	
1983-1980	FORD	E-100 ECONOLINE	V8-5.8 A/C	
1986-1980	FORD	E-150 ECONOLINE	V8-5.0 A/C, From 02/01/82, To 02/01/82	
1987-1980	FORD	E-150 ECONOLINE	V8-5.8 A/C	
1986-1980	FORD	E-250 ECONOLINE	V8-5.0 A/C, From 02/01/82, To 02/01/82	
1987-1980	FORD	E-250 ECONOLINE	V8-5.8 A/C	
1982-1980	FORD	E-250 ECONOLINE	V8-6.6	
1982-1980	FORD	E-350 ECONOLINE	V8-5.0 From 02/01/82, To 02/01/82	
1987-1980	FORD	E-350 ECONOLINE	V8-5.8 A/C	
1982-1980	FORD	E-350 ECONOLINE	V8-6.6	
1983-1980	FORD	F-100	V8-5.0 A/C	

Years	Make	Model	Engine	Application Description
1981	FORD	F-100	V8-5.8	
1986-1980	FORD	F-150	V8-5.0 A/C	
1987-1980	FORD	F-150	V8-5.8 A/C	
1986-1980	FORD	F-250	V8-5.0 A/C	
1987-1980	FORD	F-250	V8-5.8 A/C	
1982-1980	FORD	F-250	V8-6.6	
1987-1980	FORD	F-350	V8-5.8 A/C	
1982-1980	FORD	F-350	V8-6.6	
22056				
1985	CHEVROLET	S10	L4-2.5	
1985	CHEVROLET	S10 BLAZER	L4-2.5	
1985	GMC	S15	L4-2.5	
1985	GMC	S15 JIMMY	L4-2.5	
22059				
2009	DODGE	RAM 1500	V8-5.7	
2009	DODGE	RAM 2500	V8-5.7	Exc.Snow Plow Package, Snow Plow Package
2009	DODGE	RAM 3500	V8-5.7	Exc.Snow Plow Package, Snow Plow Package
22060				
1985-1984	FORD	BRONCO II	V6-2.8 A/C, Exc.A/C	
1990-1986	FORD	BRONCO II	V6-2.9 A/C, Exc.A/C	
1985-1983	FORD	RANGER	V6-2.8 A/C, Exc.A/C	
1992-1986	FORD	RANGER	V6-2.9 A/C, Exc.A/C, Exc.A/C (From 04/22/88), Exc.A/C (To 04/22/88)	
22061				
1986-1984	FORD	BRONCO	L6-4.9 A/C, Exc.A/C	
1983	FORD	E-100 ECONOLINE	L6-4.9 A/C, Exc.A/C	
1986-1983	FORD	E-150 ECONOLINE	L6-4.9 A/C, Exc.A/C	
1986-1983	FORD	E-250 ECONOLINE	L6-4.9 A/C, Exc.A/C	
1986-1983	FORD	E-350 ECONOLINE	L6-4.9 A/C, Exc.A/C	
1983	FORD	F-100	L6-4.9 A/C, Exc.A/C	
1986-1983	FORD	F-150	L6-4.9 A/C, Exc.A/C	
1986-1983	FORD	F-250	L6-4.9 A/C, Exc.A/C	
1986-1983	FORD	F-350	L6-4.9 A/C, Exc.A/C	
22063				
1988-1987	LAND ROVER	RANGE ROVER	V8-3.5	
1995-1989	LAND ROVER	RANGE ROVER	V8-3.9 To Engine 38D27237B	
1995-1993	LAND ROVER	RANGE ROVER	V8-4.2 To Engine 38D27237B	
22063EX				
1997	LAND ROVER	DEFENDER 90	V8-4.0	
1995-1994	LAND ROVER	DISCOVERY	V8-3.9	
1999-1996	LAND ROVER	DISCOVERY	V8-4.0	
1988-1987	LAND ROVER	RANGE ROVER	V8-3.5	
1995-1989	LAND ROVER	RANGE ROVER	V8-3.9 From Engine 40D09582B	
1995-1993	LAND ROVER	RANGE ROVER	V8-4.2 From Engine 40D09582B	
22064				
1997-1986	FORD	AEROSTAR	V6-3.0 A/C, A/C (From 01/21/89), A/C (To 01/21/89), Exc.A/C	
1994-1991	FORD	RANGER	V6-3.0 A/C, Exc.A/C	
1994	MAZDA	B3000	V6-3.0 A/C, Exc.A/C	
22065				
1986	FORD	AEROSTAR	V6-2.8 A/C, Exc.A/C	
1987-1985	FORD	RANGER	L4-2.3 A/C, Exc.A/C DIESEL	
1997-1995	FORD	RANGER	V6-3.0 Max Cooling	
22067				
1989-1988	MERKUR	SCORPIO	V6-2.9	
22068				
2000-1998	CHEVROLET	TRACKER	L4-1.6	

FAN CLUTCH BUYER'S GUIDE



Years	Make	Model	Engine	Application Description
22068 (CONT.)				
1997-1989	GEO	TRACKER	L4-1.6	
1995-1986	SUZUKI	SAMURAI	L4-1.3	
1989	SUZUKI	SIDEKICK	L4-1.3	
1998-1992	SUZUKI	SIDEKICK	L4-1.6	
2001-1999	SUZUKI	VITARA	L4-1.6	
1998-1996	SUZUKI	X-90	L4-1.6	
22069				
1991-1989	SUZUKI	SIDEKICK	L4-1.6	
22070				
2009	CHRYSLER	ASPEN	V8-5.7	
1993-1989	DODGE	D250	L6-5.9 DIESEL	Exc.Intercooler, Intercooler
1993-1989	DODGE	D350	L6-5.9 DIESEL	Exc.Intercooler, Intercooler
1998-1994	DODGE	RAM 2500	L6-5.9 DIESEL	
1999	DODGE	RAM 2500 PICKUP	L6-5.9 DIESEL	
1998-1994	DODGE	RAM 3500	L6-5.9 DIESEL	
1999	DODGE	RAM 3500 PICKUP	L6-5.9 DIESEL	
2008-2007	DODGE	SPRINTER 2500	V6-3.5	
2008-2007	DODGE	SPRINTER 3500	V6-3.5	
1993-1989	DODGE	W250	L6-5.9 DIESEL	Exc.Intercooler, Intercooler
1993-1989	DODGE	W350	L6-5.9 DIESEL	Exc.Intercooler, Intercooler
22071				
1995-1991	BMW	318I	L4-1.8	
1985-1984	BMW	318I	L4-1.8	
1998-1996	BMW	318I	L4-1.9	
1995-1994	BMW	318IC	L4-1.8	
1992-1991	BMW	318IC	L4-1.8	
1997-1996	BMW	318IC	L4-1.9	
1995-1991	BMW	318IS	L4-1.8	
1997-1996	BMW	318IS	L4-1.9	
1995	BMW	318TI	L4-1.8	
1999-1996	BMW	318TI	L4-1.9	
1988-1986	BMW	325	L6-2.7	
1987-1984	BMW	325E	L6-2.7	
1987-1986	BMW	325ES	L6-2.7	
1993-1987	BMW	325I	L6-2.5	
1991-1987	BMW	325IS	L6-2.5	
1991-1988	BMW	325IX	L6-2.5	
1990-1989	BMW	525I	L6-2.5	
1988-1982	BMW	528E	L6-2.7	
1981-1980	BMW	528I	L6-2.8	
1984-1983	BMW	533I	L6-3.2	
1988-1985	BMW	535I	L6-3.5	
1988	BMW	535IS	L6-3.5	
1984-1980	BMW	633CSI	L6-3.2	
1989-1985	BMW	635CSI	L6-3.5	
1987	BMW	L6	L6-3.5	
1988	BMW	M5	L6-3.5	
1988-1987	BMW	M6	L6-3.5	
1998-1996	BMW	Z3	L4-1.9	
22072				
1996-1994	HONDA	PASSPORT	L4-2.6	
1997-1994	ISUZU	RODEO	L4-2.6	
22073				
1985-1983	DODGE	POWER RAM 50	L4-2.3 DIESEL	
1989	DODGE	RAIDER	V6-3.0	

Years	Make	Model	Engine	Application Description
1985-1983	DODGE	RAM 50	L4-2.3 DIESEL	
1991-1990	DODGE	RAM 50	V6-3.0 4WD	
1985-1983	MITSUBISHI	MIGHTY MAX	L4-2.3 DIESEL	
1994-1990	MITSUBISHI	MIGHTY MAX	V6-3.0	
1996-1989	MITSUBISHI	MONTERO	V6-3.0	From 06/94, To 05/94
2002-1994	MITSUBISHI	MONTERO	V6-3.5	
2003	MITSUBISHI	MONTERO	V6-3.8	To 07/03
2004-1999	MITSUBISHI	MONTERO SPORT	V6-3.5	From 12/01, To 12/01
22074				
1997-1996	LEXUS	LX450	L6-4.5	
1997-1993	TOYOTA	LAND CRUISER	L6-4.5	
22075				
1997-1991	TOYOTA	PREVIA	L4-2.4	
22076				
1996	ACURA	SLX	V6-3.2	To 11/95
1996-1994	HONDA	PASSPORT	V6-3.2	To 12/95
1996-1993	ISUZU	RODEO	V6-3.2	To 12/95
1996-1992	ISUZU	TROOPER	V6-3.2	From 12/93, To 11/93, To 11/95
1994-1988	TOYOTA	4RUNNER	V6-3.0	
1992-1988	TOYOTA	LAND CRUISER	L6-4.0	From 01/90, To 01/90
1987-1980	TOYOTA	LAND CRUISER	L6-4.2	w/Cooler, wo/Cooler
1995-1988	TOYOTA	PICKUP	V6-3.0	
1994-1993	TOYOTA	T100	V6-3.0	
22078				
2008-1998	FORD	RANGER	V6-3.0	
2006-1998	MAZDA	B3000	V6-3.0	To 08/22/05
1996-1995	MAZDA	B3000	V6-3.0	Exc.Super Cooling, Super Cooling, To 08/22/05
22080				
1987-1983	TOYOTA	COROLLA	L4-1.6	
1982-1980	TOYOTA	COROLLA	L4-1.8	
22081				
1995-1984	TOYOTA	4RUNNER	L4-2.4 4WD, RWD (Auto Trans), RWD (Manual Trans)	
1980	TOYOTA	CELICA	L4-2.2 Auto Trans, Manual Trans	
1985-1981	TOYOTA	CELICA	L4-2.4 Auto Trans, Manual Trans	
1980	TOYOTA	CORONA	L4-2.2 Auto Trans, Manual Trans	
1982-1981	TOYOTA	CORONA	L4-2.4 Auto Trans, Manual Trans	
1980	TOYOTA	PICKUP	L4-2.2	
1983-1981	TOYOTA	PICKUP	L4-2.2 DIESEL	
1995-1981	TOYOTA	PICKUP	L4-2.4 4WD, Auto Trans, Manual Trans, RWD (Auto Trans), RWD (Manual Trans)	
1984	TOYOTA	PICKUP	L4-2.4 DIESEL	
22082				
1992-1990	INFINITI	M30	V6-3.0	
1993-1990	INFINITI	Q45	V8-4.5	To 02/93
1988-1987	NISSAN	200SX	V6-3.0	
1998-1989	NISSAN	240SX	L4-2.4	
1983-1980	NISSAN	280ZX	L6-2.8	
1989-1984	NISSAN	300ZX	V6-3.0	
1983-1981	NISSAN	720	L4-2.2 DIESEL	
1986-1983	NISSAN	720	L4-2.5 DIESEL	
1981-1980	NISSAN	810	L6-2.4	
1981	NISSAN	810	L6-2.8 DIESEL	
1994-1990	NISSAN	D21	L4-2.4	
1989-1986	NISSAN	D21	V6-3.0 4WD (Auto Trans), 4WD (Manual Trans), RWD	
2004-1998	NISSAN	FRONTIER	L4-2.4	



FAN CLUTCH BUYER'S GUIDE

Years	Make	Model	Engine	Application Description
22082 (CONT.)				
1984-1981	NISSAN	MAXIMA	L6-2.4	
1983-1981	NISSAN	MAXIMA	L6-2.8 DIESEL	
1989-1987	NISSAN	PATHFINDER	V6-3.0	Auto Trans, Manual Trans
1997-1995	NISSAN	PICKUP	L4-2.4	
2004-2000	NISSAN	XTERRA	L4-2.4	
22083				
2005-2001	NISSAN	URVAN	L4-2.4	
22085				
1986	TOYOTA	CELICA	L6-2.8	
1980	TOYOTA	CRESSIDA	L6-2.6	
1988-1981	TOYOTA	CRESSIDA	L6-2.8	
1992-1989	TOYOTA	CRESSIDA	L6-3.0	Exc.Towing Package, Towing Package
1980	TOYOTA	SUPRA	L6-2.6	
1985-1981	TOYOTA	SUPRA	L6-2.8	
1992-1986	TOYOTA	SUPRA	L6-3.0	From 03/87, To 03/87
22086				
1984-1983	DODGE	POWER RAM 50	L4-2.0	4WD, RWD
1989-1983	DODGE	RAM 50	L4-2.0	4WD, RWD
1993-1990	DODGE	RAM 50	L4-2.4	4WD, RWD
1991-1990	DODGE	RAM 50	V6-3.0	RWD
1989-1983	MITSUBISHI	MIGHTY MAX	L4-2.0	4WD, RWD
1996-1990	MITSUBISHI	MIGHTY MAX	L4-2.4	
1985-1984	TOYOTA	VAN	L4-2.0	
1989-1986	TOYOTA	VAN	L4-2.2	4WD (Auto Trans), 4WD (Manual Trans), RWD
22087				
1993-1989	ISUZU	AMIGO	L4-2.3	A/C
1994-1989	ISUZU	AMIGO	L4-2.6	A/C (To 12/88), From 01/89
1989-1988	ISUZU	IMPULSE	L4-2.3	
1995-1986	ISUZU	PICKUP	L4-2.3	A/C
1995-1988	ISUZU	PICKUP	L4-2.6	A/C, Exc.A/C
1993-1991	ISUZU	RODEO	L4-2.6	
1987-1986	ISUZU	TROOPER	L4-2.3	A/C
1991-1988	ISUZU	TROOPER	L4-2.6	A/C, A/C (To 01/89), Exc.A/C, Exc.A/C (To 01/89), From 02/89
22088				
1986-1984	NISSAN	200SX	L4-1.8	
1988-1984	NISSAN	200SX	L4-2.0	
22090				
1993-1989	MAZDA	B2600	L4-2.6	
1994-1989	MAZDA	MPV	L4-2.6	
22091				
1996-1990	NISSAN	300ZX	V6-3.0	
1994-1990	NISSAN	D21	V6-3.0	
1995-1990	NISSAN	PATHFINDER	V6-3.0	
1995	NISSAN	PICKUP	V6-3.0	
22092				
1987	CHRYSLER	CONQUEST	L4-2.6	
1983-1980	DODGE	CHALLENGER	L4-2.6	
1980	DODGE	COLT	L4-2.6	Wagon
1986-1984	DODGE	CONQUEST	L4-2.6	
1982-1980	DODGE	D50	L4-2.0	
1982-1980	DODGE	D50	L4-2.6	
1983	DODGE	POWER RAM 50	L4-2.0	RWD
1986-1983	DODGE	POWER RAM 50	L4-2.6	4WD, RWD
1989-1987	DODGE	RAIDER	L4-2.6	
1983	DODGE	RAM 50	L4-2.0	RWD
1989-1983	DODGE	RAM 50	L4-2.6	4WD, RWD
1988-1987	MAZDA	B2600	L4-2.6	
1989-1983	MITSUBISHI	MIGHTY MAX	L4-2.6	4WD, RWD
1989-1983	MITSUBISHI	MONTERO	L4-2.6	
1987-1983	MITSUBISHI	STARION	L4-2.6	
1980	PLYMOUTH	ARROW	L4-2.6	

Years	Make	Model	Engine	Application Description
1982-1980	PLYMOUTH	ARROW PICKUP	L4-2.0	
1982-1980	PLYMOUTH	ARROW PICKUP	L4-2.6	
1986-1984	PLYMOUTH	CONQUEST	L4-2.6	
1983-1980	PLYMOUTH	SAPPORO	L4-2.6	
22093				
1987-1983	ISUZU	IMPULSE	L4-1.9	
1989-1985	ISUZU	IMPULSE	L4-2.0	
22094				
1982-1980	CHEVROLET	LUV	L4-1.8	A/C
1982-1981	CHEVROLET	LUV	L4-2.2	DIESEL
1982-1981	ISUZU	PICKUP	L4-1.8	A/C
1987-1983	ISUZU	PICKUP	L4-1.9	A/C
1987-1981	ISUZU	PICKUP	L4-2.2	DIESEL
1985-1984	ISUZU	TROOPER	L4-1.9	A/C
1987-1986	ISUZU	TROOPER	L4-2.2	DIESEL
1984	ISUZU	TROOPER	L4-2.2	DIESEL
22096				
1987-1986	MAZDA	B2000	L4-2.0	
1993-1987	MAZDA	B2200	L4-2.2	Manual Trans
22098				
1995-1989	MAZDA	MPV	V6-3.0	Auto Trans (AWD), Auto Trans (Exc.Towing Package) (AWD) (From 09/01/90), Auto Trans (Exc.Towing Package) (AWD) (To 09/01/90), Auto Trans (Exc.Towing Package) (RWD) (From 05/01/91), Auto Trans (Exc.Towing Package) (RWD) (To 05/01/91), Auto Trans (RWD) (Exc.Towing Package), Auto Trans (RWD) (Towing Package), Auto Trans (RWD) (Towing Package) (From 02/01/89), Auto Trans (RWD) (Towing Package) (To 02/01/89), Auto Trans (Towing Package), AWD, Manual Trans, Manual Trans (From 05/01/91), Manual Trans (To 05/01/91), RWD (Exc.Towing Package), RWD (Towing Package)
22099				
2000	BMW	323CI	L6-2.5	
2000-1999	BMW	323I	L6-2.5	
1999-1998	BMW	323IC	L6-2.5	
1999-1998	BMW	323IS	L6-2.5	
2006-2001	BMW	325CI	L6-2.5	
2005-2001	BMW	325I	L6-2.5	
1995-1992	BMW	325I	L6-2.5	
1995-1992	BMW	325IS	L6-2.5	
2005-2001	BMW	325XI	L6-2.5	
2000	BMW	328CI	L6-2.8	
2000-1996	BMW	328I	L6-2.8	
1999-1996	BMW	328IC	L6-2.8	
1999-1996	BMW	328IS	L6-2.8	
2006-2001	BMW	330CI	L6-3.0	
2005-2001	BMW	330I	L6-3.0	
2005-2001	BMW	330XI	L6-3.0	
2003-2001	BMW	525I	L6-2.5	
1995-1991	BMW	525I	L6-2.5	
1995-1993	BMW	525IT	L6-2.5	
2000-1997	BMW	528I	L6-2.8	
2000-1999	BMW	528IT	L6-2.8	
2003-2001	BMW	530I	L6-3.0	
1995-1994	BMW	530I	V8-3.0	
1995-1994	BMW	530IT	V8-3.0	

FAN CLUTCH BUYER'S GUIDE



Years	Make	Model	Engine	Application Description
22099 (CONT.)				
1993-1989	BMW	535i	L6-3.5	
1995-1994	BMW	540i	V8-4.0	
2003-1997	BMW	540i	V8-4.4	
2000-1999	BMW	540iT	V8-4.4	
1992-1988	BMW	735i	L6-3.5	
1992-1988	BMW	735iL	L6-3.5	
1995-1993	BMW	740i	V8-4.0	
2001-1997	BMW	740i	V8-4.4	
1995-1993	BMW	740iL	V8-4.0	
2001-1996	BMW	740iL	V8-4.4	
2003-2002	BMW	745i	V8-4.4 To 03/03	
2003-2002	BMW	745Li	V8-4.4 To 03/03	
1994-1988	BMW	750iL	V12-5.0	
2001-1995	BMW	750iL	V12-5.4	
2006-2004	BMW	760i	V12-6.0	
2008-2003	BMW	760Li	V12-6.0	
1995-1994	BMW	840Ci	V8-4.0	
1997-1996	BMW	840Ci	V8-4.4	
1994-1993	BMW	850Ci	V12-5.0	
1997-1995	BMW	850Ci	V12-5.4	
1995-1994	BMW	850CSI	V12-5.6	
1992-1991	BMW	850i	V12-5.0	
1995	BMW	M3	L6-3.0	
2006-2001	BMW	M3	L6-3.2	
1999-1996	BMW	M3	L6-3.2	
1993-1991	BMW	M5	L6-3.6	
2006-2001	BMW	X5	L6-3.0	
2003-2000	BMW	X5	V8-4.4	
2003-2002	BMW	X5	V8-4.6	
2002-1999	BMW	Z3	L6-2.5	
2000-1997	BMW	Z3	L6-2.8	
2002-2001	BMW	Z3	L6-3.0	
2002-1998	BMW	Z3	L6-3.2	
1992	MERCEDES-BENZ	400SE	V8-4.2	
1993	MERCEDES-BENZ	400SEL	V8-4.2	
1993	MERCEDES-BENZ	500SEC	V8-5.0	
1993-1992	MERCEDES-BENZ	500SEL	V8-5.0	
1993-1990	MERCEDES-BENZ	500SL	V8-5.0	
1999-1998	MERCEDES-BENZ	CL500	V8-5.0	
1999-1994	MERCEDES-BENZ	S420	V8-4.2	
1999-1994	MERCEDES-BENZ	S500	V8-5.0	
1998-1994	MERCEDES-BENZ	SL500	V8-5.0	
22126				
1983-1982	FORD	F-100	V6-3.8	
1982	FORD	GRANADA	V6-3.8 A/C, Exc.A/C	
1986-1983	FORD	LTD	V6-3.8 A/C, Exc.A/C	
1985-1984	FORD	LTD	V8-5.0 A/C (Exc.Police), A/C (Police), A/C (To 02/84), Exc.A/C (Exc.Police), Exc.A/C (Police), Exc.A/C (To 02/84)	
1986-1983	FORD	MUSTANG	V6-3.8 A/C, A/C (To 04/85), Exc.A/C, Exc.A/C (From 04/85), Exc.A/C (To 04/85)	
1982-1980	FORD	MUSTANG	V8-4.2 A/C	
1993-1982	FORD	MUSTANG	V8-5.0 A/C, Exc.A/C	
1993-1982	FORD	THUNDERBIRD	V6-3.8 A/C, Exc.A/C	
1988-1985	FORD	THUNDERBIRD	V8-5.0 A/C, Exc.A/C	
1983-1980	JEEP	CHEROKEE	L6-4.2 Serpentine Belt Drive	

Years	Make	Model	Engine	Application Description
1983-1980	JEEP	CJ5	L6-4.2	Serpentine Belt Drive
1986-1980	JEEP	CJ7	L6-4.2	Serpentine Belt Drive
1986-1984	JEEP	GRAND WAGONEER	L6-4.2	Serpentine Belt Drive
1987-1980	JEEP	J10	L6-4.2	Serpentine Belt Drive
1985-1981	JEEP	SCRAMBLER	L6-4.2	Serpentine Belt Drive
1983-1980	JEEP	WAGONEER	L6-4.2	Serpentine Belt Drive
1982	LINCOLN	CONTINENTAL	V6-3.8	
1987-1985	LINCOLN	CONTINENTAL	V8-5.0	
1992-1985	LINCOLN	MARK VII	V8-5.0	From 06/92, To 06/92
1986-1984	MERCURY	CAPRI	V6-3.8 A/C, A/C (To 04/85), Exc.A/C, Exc.A/C (From 04/85), Exc.A/C (To 04/85)	
1982-1981	MERCURY	CAPRI	V8-4.2 A/C, Exc.A/C	
1986-1982	MERCURY	CAPRI	V8-5.0 A/C, Exc.A/C	
1993-1982	MERCURY	COUGAR	V6-3.8 A/C, Exc.A/C	
1988-1986	MERCURY	COUGAR	V8-5.0 A/C, Exc.A/C	
1986-1983	MERCURY	MARQUIS	V6-3.8 A/C, Exc.A/C	
22135				
2005-2001	FORD	RANGER	L4-2.3	
2009-2001	MAZDA	B2300	L4-2.3	
2007-2006	MAZDA	B3000	V6-3.0	From 08/22/05
2009-2006	MAZDA	B4000	V6-4.0	From 08/22/05
22136				
2003-1997	CHEVROLET	S10	L4-2.2 A/C, Exc.A/C	
2003-1997	GMC	SONOMA	L4-2.2 A/C, Exc.A/C	
2000-1997	ISUZU	HOMBRE	L4-2.2	Exc.A/C
22139				
2009-2007	FORD	EXPLORER	V6-4.0	
2005-2002	FORD	EXPLORER	V6-4.0	
2009-2007	FORD	EXPLORER	V8-4.6	
2005-2002	FORD	EXPLORER	V8-4.6	
2009-2007	FORD	EXPLORER SPORT TRAC	V6-4.0	
2009-2007	FORD	EXPLORER SPORT TRAC	V8-4.6	
2005-2003	LINCOLN	AVIATOR	V8-4.6	
2009-2007	MERCURY	MOUNTAINEER	V6-4.0	
2005-2002	MERCURY	MOUNTAINEER	V6-4.0	
2009-2007	MERCURY	MOUNTAINEER	V8-4.6	
2005-2002	MERCURY	MOUNTAINEER	V8-4.6	
22140				
1996-1995	AM GENERAL	HUMMER	V8-5.7	
1995	CHEVROLET	BLAZER	V6-4.3	Exc.Heavy Duty Heater
1994-1989	CHEVROLET	BLAZER	V8-5.7	
1995-1988	CHEVROLET	C1500	V6-4.3	
1995-1988	CHEVROLET	C1500	V8-5.0	
1995-1988	CHEVROLET	C1500	V8-5.7	
1995-1992	CHEVROLET	C1500 SUBURBAN	V8-5.7	
1995-1988	CHEVROLET	C2500	V6-4.3	
1995-1988	CHEVROLET	C2500	V8-5.0	
1995-1988	CHEVROLET	C2500	V8-5.7	
1995-1992	CHEVROLET	C2500 SUBURBAN	V8-5.7	
1995-1988	CHEVROLET	K1500	V6-4.3	
1995-1988	CHEVROLET	K1500	V8-5.0	
1995-1988	CHEVROLET	K1500	V8-5.7	
1995-1992	CHEVROLET	K1500 SUBURBAN	V8-5.7	
1995-1988	CHEVROLET	K2500	V6-4.3	
1995-1988	CHEVROLET	K2500	V8-5.0	
1995-1988	CHEVROLET	K2500	V8-5.7	
1995-1992	CHEVROLET	K2500 SUBURBAN	V8-5.7	
1991-1989	CHEVROLET	R1500 SUBURBAN	V8-5.7	



FAN CLUTCH BUYER'S GUIDE

Years	Make	Model	Engine	Application Description
22140 (CONT.)				
1991	CHEVROLET	R2500 SUBURBAN	V8-5.7	
1989	CHEVROLET	R2500 SUBURBAN	V8-5.7	
1995	CHEVROLET	S10	V6-4.3 A/C	
1995	CHEVROLET	TAHOE	V8-5.7	
1991-1989	CHEVROLET	V1500 SUBURBAN	V8-5.7	
1991	CHEVROLET	V2500 SUBURBAN	V8-5.7	
1989	CHEVROLET	V2500 SUBURBAN	V8-5.7	
1995-1988	GMC	C1500	V6-4.3	
1995-1988	GMC	C1500	V8-5.0	
1995-1988	GMC	C1500	V8-5.7	
1995-1992	GMC	C1500 SUBURBAN	V8-5.7	
1995-1988	GMC	C2500	V6-4.3	
1995-1988	GMC	C2500	V8-5.0	
1995-1988	GMC	C2500	V8-5.7	
1995-1992	GMC	C2500 SUBURBAN	V8-5.7	
1995	GMC	JIMMY	V6-4.3	Exc.Heavy Duty Heater
1991-1989	GMC	JIMMY	V8-5.7	
1995-1988	GMC	K1500	V6-4.3	
1995-1988	GMC	K1500	V8-5.0	
1995-1988	GMC	K1500	V8-5.7	
1995-1992	GMC	K1500 SUBURBAN	V8-5.7	
1995-1988	GMC	K2500	V6-4.3	
1995-1988	GMC	K2500	V8-5.0	
1995-1988	GMC	K2500	V8-5.7	
1995-1992	GMC	K2500 SUBURBAN	V8-5.7	
1991-1989	GMC	R1500 SUBURBAN	V8-5.7	
1989	GMC	R2500	V8-5.7	
1991	GMC	R2500 SUBURBAN	V8-5.7	
1989	GMC	R2500 SUBURBAN	V8-5.7	
1995	GMC	SONOMA	V6-4.3 A/C	
1991-1989	GMC	V1500 SUBURBAN	V8-5.7	
1991	GMC	V2500 SUBURBAN	V8-5.7	
1989	GMC	V2500 SUBURBAN	V8-5.7	
1995-1992	GMC	YUKON	V8-5.7	
22142				
1994-1987	CHEVROLET	ASTRO	V6-4.3 A/C, A/C (Exc.Drive Ratio 3.73), A/C (Final Drive Ratio 3.73)	
1994-1993	CHEVROLET	BLAZER	V8-5.7	
1995-1993	CHEVROLET	C1500	V6-4.3 A/C, A/C (Exc.Drive Ratio 3.73), A/C (Final Drive Ratio 3.73)	
1995-1993	CHEVROLET	C1500	V8-5.7	
1995-1993	CHEVROLET	C1500 SUBURBAN	V8-5.7	
1995-1993	CHEVROLET	C2500	V6-4.3 A/C, A/C (Exc.Drive Ratio 3.73), A/C (Final Drive Ratio 3.73)	
1995-1993	CHEVROLET	C2500	V8-5.7	
1995-1993	CHEVROLET	C2500 SUBURBAN	V8-5.7	
1995-1993	CHEVROLET	C3500	V8-5.7	
1995-1987	CHEVROLET	G10	V6-4.3 A/C, A/C (Exc.Drive Ratio 3.73), A/C (Final Drive Ratio 3.73)	
1995-1987	CHEVROLET	G10	V8-5.0	

Years	Make	Model	Engine	Application Description
1993-1987	CHEVROLET	G10	V8-5.7	
1995-1987	CHEVROLET	G20	V6-4.3 A/C, A/C (Exc.Drive Ratio 3.73), A/C (Final Drive Ratio 3.73)	
1995-1987	CHEVROLET	G20	V8-5.0	
1995-1987	CHEVROLET	G20	V8-5.7	
1995-1993	CHEVROLET	K1500	V6-4.3 A/C, A/C (Exc.Drive Ratio 3.73), A/C (Final Drive Ratio 3.73)	
1995-1993	CHEVROLET	K1500	V8-5.7	
1995-1993	CHEVROLET	K1500 SUBURBAN	V8-5.7	
1995-1993	CHEVROLET	K2500	V6-4.3 A/C, A/C (Exc.Drive Ratio 3.73), A/C (Final Drive Ratio 3.73)	
1995-1993	CHEVROLET	K2500	V8-5.7	
1995-1993	CHEVROLET	K2500 SUBURBAN	V8-5.7	
1995-1993	CHEVROLET	K3500	V8-5.7	
1993-1987	CHEVROLET	S10	V6-2.8 A/C	
1990-1987	CHEVROLET	S10 BLAZER	V6-2.8 A/C	
1995	CHEVROLET	TAHOE	V8-5.7	
1995-1993	GMC	C1500	V6-4.3	
1995-1993	GMC	C1500	V8-5.7	
1995-1993	GMC	C1500 SUBURBAN	V8-5.7	
1995-1993	GMC	C2500	V6-4.3	
1995-1993	GMC	C2500	V8-5.7	
1995-1993	GMC	C2500 SUBURBAN	V8-5.7	
1995-1993	GMC	C3500	V8-5.7	
1995-1987	GMC	G1500	V6-4.3	
1995-1987	GMC	G1500	V8-5.0	
1993-1987	GMC	G1500	V8-5.7	
1995-1987	GMC	G2500	V6-4.3	
1995-1987	GMC	G2500	V8-5.0	
1995-1987	GMC	G2500	V8-5.7	
1995-1993	GMC	K1500	V6-4.3	
1995-1993	GMC	K1500	V8-5.7	
1995-1993	GMC	K1500 SUBURBAN	V8-5.7	
1995-1993	GMC	K2500	V6-4.3	
1995-1993	GMC	K2500	V8-5.7	
1995-1993	GMC	K2500 SUBURBAN	V8-5.7	
1995-1993	GMC	K3500	V8-5.7	
1990-1987	GMC	S15	V6-2.8 A/C	
1990	GMC	S15	V6-4.3 Exc.A/C	
1989-1987	GMC	S15 JIMMY	V6-2.8 A/C	
1994-1987	GMC	SAFARI	V6-4.3	
1993-1991	GMC	SONOMA	V6-2.8 A/C	
1995-1993	GMC	YUKON	V8-5.7	
22143				
1989-1988	GMC	S15	V6-4.3 Exc.A/C	
1990-1988	GMC	S15 JIMMY	V6-4.3 Exc.A/C	
1993-1991	GMC	SONOMA	V6-4.3 Exc.A/C	
22145				
1991	BUICK	ROADMASTER	V8-5.0	Exc.Heavy Duty Cooling, Heavy Duty Cooling
1993-1992	BUICK	ROADMASTER	V8-5.7	Exc.Heavy Duty Cooling, Heavy Duty Cooling
1992-1991	CADILLAC	BROUGHAM	V8-5.0	
1992-1990	CADILLAC	BROUGHAM	V8-5.7	
1993	CADILLAC	FLEETWOOD	V8-5.7	Heavy Duty Cooling
1995-1987	CHEVROLET	ASTRO	V6-4.3 Exc.A/C	
1994-1989	CHEVROLET	BLAZER	V8-5.7	
1995-1988	CHEVROLET	C1500	V6-4.3 Exc.A/C	
1995-1988	CHEVROLET	C1500	V8-5.0	
1995-1988	CHEVROLET	C1500	V8-5.7	
1993-1990	CHEVROLET	C1500	V8-7.4	

FAN CLUTCH BUYER'S GUIDE



Years	Make	Model	Engine	Application Description
22145 (CONT.)				
1995-1992	CHEVROLET	C1500 SUBURBAN	V8-5.7	
1995-1988	CHEVROLET	C2500	V6-4.3	Exc.A/C
1995-1988	CHEVROLET	C2500	V8-5.0	
1995-1988	CHEVROLET	C2500	V8-5.7	
2000-1991	CHEVROLET	C2500	V8-7.4	
1995-1992	CHEVROLET	C2500 SUBURBAN	V8-5.7	
1999-1992	CHEVROLET	C2500 SUBURBAN	V8-7.4	
1995-1988	CHEVROLET	C3500	V8-5.7	
2000-1988	CHEVROLET	C3500	V8-7.4	
1993-1992	CHEVROLET	CAPRICE	V6-4.3	Exc.A/C
1990-1989	CHEVROLET	CAPRICE	V6-4.3	Exc.A/C
1993-1989	CHEVROLET	CAPRICE	V8-5.0	
1993-1989	CHEVROLET	CAPRICE	V8-5.7	
2000-1996	CHEVROLET	EXPRESS 3500	V8-7.4	
1995-1987	CHEVROLET	G10	V6-4.3	Exc.A/C
1995-1987	CHEVROLET	G10	V8-5.0	
1993-1987	CHEVROLET	G10	V8-5.7	
1995-1987	CHEVROLET	G20	V6-4.3	Exc.A/C
1995-1987	CHEVROLET	G20	V8-5.0	
1992-1987	CHEVROLET	G20	V8-5.7	
1996-1987	CHEVROLET	G30	V6-4.3	Exc.A/C
1992-1987	CHEVROLET	G30	V8-5.7	
1996-1988	CHEVROLET	G30	V8-7.4	
1995-1988	CHEVROLET	K1500	V6-4.3	Exc.A/C
1995-1988	CHEVROLET	K1500	V8-5.0	
1995-1988	CHEVROLET	K1500	V8-5.7	
1995-1992	CHEVROLET	K1500 SUBURBAN	V8-5.7	
1995-1988	CHEVROLET	K2500	V6-4.3	Exc.A/C
1995-1988	CHEVROLET	K2500	V8-5.0	
1995-1988	CHEVROLET	K2500	V8-5.7	
2000-1991	CHEVROLET	K2500	V8-7.4	
1995-1992	CHEVROLET	K2500 SUBURBAN	V8-5.7	
1999-1992	CHEVROLET	K2500 SUBURBAN	V8-7.4	
1995-1988	CHEVROLET	K3500	V8-5.7	
2000-1988	CHEVROLET	K3500	V8-7.4	
1999-1996	CHEVROLET	P30	V8-7.4	
1991-1989	CHEVROLET	R1500 SUBURBAN	V8-5.7	
1988	CHEVROLET	R20	V8-7.4	
1988	CHEVROLET	R20 SUBURBAN	V8-7.4	
1989	CHEVROLET	R2500	V8-7.4	
1991-1989	CHEVROLET	R2500 SUBURBAN	V8-5.7	
1991-1989	CHEVROLET	R2500 SUBURBAN	V8-7.4	
1988	CHEVROLET	R30	V8-7.4	
1991-1990	CHEVROLET	R3500	V8-7.4	
1994-1988	CHEVROLET	S10	V6-4.3	A/C, Exc.A/C
1994-1988	CHEVROLET	S10 BLAZER	V6-4.3	A/C
1995	CHEVROLET	TAHOE	V8-5.7	
1991-1989	CHEVROLET	V1500 SUBURBAN	V8-5.7	
1988	CHEVROLET	V20 SUBURBAN	V8-7.4	
1991-1989	CHEVROLET	V2500 SUBURBAN	V8-5.7	
1990	CHEVROLET	V2500 SUBURBAN	V8-7.4	
1988	CHEVROLET	V30	V8-7.4	
1991-1990	CHEVROLET	V3500	V8-7.4	
1995-1988	GMC	C1500	V6-4.3	
1995-1988	GMC	C1500	V8-5.0	
1995-1988	GMC	C1500	V8-5.7	

Years	Make	Model	Engine	Application Description
1995-1992	GMC	C1500 SUBURBAN	V8-5.7	
1995-1988	GMC	C2500	V6-4.3	
1995-1988	GMC	C2500	V8-5.0	
1995-1988	GMC	C2500	V8-5.7	
2000-1991	GMC	C2500	V8-7.4	
1995-1992	GMC	C2500 SUBURBAN	V8-5.7	
1999-1992	GMC	C2500 SUBURBAN	V8-7.4	
1995-1988	GMC	C3500	V8-5.7	
2000-1988	GMC	C3500	V8-7.4	
1995-1987	GMC	G1500	V6-4.3	
1995-1987	GMC	G1500	V8-5.0	
1993-1987	GMC	G1500	V8-5.7	
1995-1987	GMC	G2500	V6-4.3	
1995-1987	GMC	G2500	V8-5.0	
1992-1987	GMC	G2500	V8-5.7	
1996-1987	GMC	G3500	V6-4.3	
1992-1987	GMC	G3500	V8-5.7	
1996-1988	GMC	G3500	V8-7.4	
1991-1989	GMC	JIMMY	V8-5.7	
1995-1988	GMC	K1500	V6-4.3	
1995-1988	GMC	K1500	V8-5.0	
1995-1988	GMC	K1500	V8-5.7	
1995-1992	GMC	K1500 SUBURBAN	V8-5.7	
1995-1988	GMC	K2500	V6-4.3	
1995-1988	GMC	K2500	V8-5.0	
1995-1988	GMC	K2500	V8-5.7	
2000-1991	GMC	K2500	V8-7.4	
1995-1992	GMC	K2500 SUBURBAN	V8-5.7	
1999-1992	GMC	K2500 SUBURBAN	V8-7.4	
1995-1988	GMC	K3500	V8-5.7	
2000-1988	GMC	K3500	V8-7.4	
1999-1996	GMC	P3500	V8-7.4	
1991-1989	GMC	R1500 SUBURBAN	V8-5.7	
1989	GMC	R2500	V8-5.7	
1989-1988	GMC	R2500	V8-7.4	
1991-1989	GMC	R2500 SUBURBAN	V8-5.7	
1991-1988	GMC	R2500 SUBURBAN	V8-7.4	
1991-1990	GMC	R3500	V8-7.4	
1988	GMC	R3500	V8-7.4	
1990-1988	GMC	S15	V6-4.3	A/C
1994-1988	GMC	S15 JIMMY	V6-4.3	A/C
1995-1990	GMC	SAFARI	V6-4.3	
1986-1985	GMC	SAFARI	V6-4.3	
2000-1996	GMC	SAVANA 3500	V8-7.4	
1994-1991	GMC	SONOMA	V6-4.3	A/C
1991	GMC	SYCLONE	V6-4.3	
1993-1992	GMC	TYPHOON	V6-4.3	
1991-1989	GMC	V1500 SUBURBAN	V8-5.7	
1991-1989	GMC	V2500 SUBURBAN	V8-5.7	
1991-1990	GMC	V3500	V8-7.4	
1988	GMC	V3500	V8-7.4	
1995-1992	GMC	YUKON	V8-5.7	
1994-1991	OLDSMOBILE	BRAVADA	V6-4.3	A/C
1992-1991	OLDSMOBILE	CUSTOM CRUISER	V8-5.0	Exc.Heavy Duty Cooling, Heavy Duty Cooling
1992	OLDSMOBILE	CUSTOM CRUISER	V8-5.7	Exc.Heavy Duty Cooling, Heavy Duty Cooling



FAN CLUTCH BUYER'S GUIDE

Years	Make	Model	Engine	Application Description
22146				
1991	DODGE	DAKOTA	V8-5.2	Exc.Max Cooling, Max Cooling (From 04/16/91), Max Cooling (To 04/16/91)
1996-1987	FORD	BRONCO	V8-5.0	A/C, Exc.A/C
1996-1988	FORD	BRONCO	V8-5.8	A/C, A/C (From 03/01/89), A/C (To 03/01/89), Exc.A/C
1996-1987	FORD	E-150 ECONOLINE	V8-5.0	A/C, Exc.A/C
1996-1988	FORD	E-150 ECONOLINE	V8-5.8	A/C, A/C (From 03/01/89), A/C (To 03/01/89), Exc.A/C
1991-1987	FORD	E-250 ECONOLINE	V8-5.0	A/C, A/C (Optional), A/C (Standard), Exc.A/C
1996-1988	FORD	E-250 ECONOLINE	V8-5.8	A/C, A/C (From 03/01/89), A/C (To 03/01/89), Exc.A/C
1996-1988	FORD	E-350 ECONOLINE	V8-5.8	A/C, A/C (From 03/01/89), A/C (To 03/01/89), Exc.A/C
1982	FORD	F-100	L6-4.9	
1996-1987	FORD	F-150	V8-5.0	A/C, Exc.A/C
1996-1988	FORD	F-150	V8-5.8	A/C, A/C (From 03/01/89), A/C (To 03/01/89), Exc.A/C
1996-1991	FORD	F-250	V8-5.0	A/C, Exc.A/C
1989-1987	FORD	F-250	V8-5.0	A/C, Exc.A/C
1997-1988	FORD	F-250	V8-5.8	A/C, A/C (From 03/01/89), A/C (To 03/01/89), Exc.A/C
1997-1988	FORD	F-350	V8-5.8	A/C, A/C (From 03/01/89), A/C (To 03/01/89), Exc.A/C
1985-1984	FORD	LTD	V8-5.0	A/C (Exc.Police), A/C (From 02/84), A/C (Police), Exc.A/C (Exc.Police), Exc.A/C (From 02/84), Exc.A/C (Police)
1986-1985	FORD	MUSTANG	V6-3.8	A/C, A/C (From 04/85)
1993-1986	FORD	MUSTANG	V8-5.0	A/C
1986-1985	MERCURY	CAPRI	V6-3.8	A/C, A/C (From 04/85)
1986-1985	MERCURY	CAPRI	V8-5.0	A/C
1985	MERCURY	MARQUIS	V8-5.0	A/C, Exc.A/C
22147				
1990-1988	CHEVROLET	ASTRO	L4-2.5	A/C
1993-1987	CHEVROLET	LLV	L4-2.5	A/C
1993-1987	CHEVROLET	S10	L4-2.5	A/C
1988-1987	CHEVROLET	S10 BLAZER	L4-2.5	
1990-1987	GMC	S15	L4-2.5	
1988-1987	GMC	S15 JIMMY	L4-2.5	
1990-1988	GMC	SAFARI	L4-2.5	
1993-1991	GMC	SONOMA	L4-2.5	A/C
22148				
1987-1985	JEEP	CHEROKEE	L4-2.1 DIESEL	
1993-1984	JEEP	CHEROKEE	L4-2.5	Serpentine Belt Drive
2001-1987	JEEP	CHEROKEE	L6-4.0	
1987-1986	JEEP	COMANCHE	L4-2.1 DIESEL	
1992-1986	JEEP	COMANCHE	L4-2.5	Serpentine Belt Drive
1992-1987	JEEP	COMANCHE	L6-4.0	
1985	JEEP	WAGONEER	L4-2.1 DIESEL	
1987-1984	JEEP	WAGONEER	L4-2.5	Serpentine Belt Drive
1990-1987	JEEP	WAGONEER	L6-4.0	
2006-2003	JEEP	WRANGLER	L4-2.4	
2002-1997	JEEP	WRANGLER	L4-2.5	
1995-1991	JEEP	WRANGLER	L4-2.5	
1999-1997	JEEP	WRANGLER	L6-4.0	
1990-1987	JEEP	WRANGLER	L6-4.2	Serpentine Belt Drive
22149				
2000-1994	JEEP	CHEROKEE	L4-2.5	A/C, Exc.A/C
1995-1991	JEEP	WRANGLER	L6-4.0	

Years	Make	Model	Engine	Application Description
22150				
2004	DODGE	DAKOTA	V6-3.7	
2009	DODGE	RAM 1500	V8-4.7	
22151				
2004-1999	JEEP	GRAND CHEROKEE	L6-4.0	
2000-1999	JEEP	GRAND CHEROKEE	V8-4.7	
2008-2002	JEEP	LIBERTY	V6-3.7	Heavy Duty Cooling
22152				
2009-2006	JEEP	COMMANDER	V8-4.7	
2009-2005	JEEP	GRAND CHEROKEE	V8-4.7	
2009	JEEP	LIBERTY	V6-3.7	
22153				
1995	CHEVROLET	BLAZER	V6-4.3	Heavy Duty Heater
1995-1988	CHEVROLET	G10	V6-4.3	Heavy Duty Heater
1995-1988	CHEVROLET	G10	V8-5.0	
1993-1988	CHEVROLET	G10	V8-5.7	
1995-1988	CHEVROLET	G20	V6-4.3	Heavy Duty Heater
1995-1988	CHEVROLET	G20	V8-5.0	
1995-1993	CHEVROLET	G20	V8-5.7	
1991-1988	CHEVROLET	G20	V8-5.7	
1996-1988	CHEVROLET	G30	V6-4.3	Heavy Duty Heater
1996-1987	CHEVROLET	G30	V8-5.7	
1995-1994	CHEVROLET	LLV	L4-2.2	
1996-1994	CHEVROLET	S10	L4-2.2	A/C, Exc.A/C
1995-1988	CHEVROLET	S10	V6-4.3	Exc.A/C, Heavy Duty Heater
1993-1988	CHEVROLET	S10 BLAZER	V6-4.3	Exc.A/C
1995-1988	GMC	G1500	V6-4.3	
1995-1988	GMC	G1500	V8-5.0	
1993-1988	GMC	G1500	V8-5.7	
1995-1988	GMC	G2500	V6-4.3	
1995-1988	GMC	G2500	V8-5.0	
1995-1993	GMC	G2500	V8-5.7	
1991-1988	GMC	G2500	V8-5.7	
1996-1988	GMC	G3500	V6-4.3	
1996-1987	GMC	G3500	V8-5.7	
1995	GMC	JIMMY	V6-4.3	Heavy Duty Heater
1993-1991	GMC	S15 JIMMY	V6-4.3	
1989-1987	GMC	SAFARI	V6-4.3	
1996-1994	GMC	SONOMA	L4-2.2	A/C, Exc.A/C
1995-1994	GMC	SONOMA	V6-4.3	Exc.A/C
1996	ISUZU	HOMBRE	L4-2.2	Exc.A/C
1994-1991	OLDSMOBILE	BRAVADA	V6-4.3	Exc.A/C
22154				
1993-1988	CHEVROLET	C1500	V8-6.2 DIESEL	
1993-1988	CHEVROLET	C2500	V8-6.2 DIESEL	
1993-1988	CHEVROLET	C3500	V8-6.2 DIESEL	
1995-1994	CHEVROLET	G20	V8-6.5 DIESEL	
1996-1994	CHEVROLET	G30	V8-6.5 DIESEL	
1993-1988	CHEVROLET	K1500	V8-6.2 DIESEL	
1993-1988	CHEVROLET	K2500	V8-6.2 DIESEL	
1993-1988	CHEVROLET	K3500	V8-6.2 DIESEL	
1999-1994	CHEVROLET	P30	V8-6.5 DIESEL	
1993-1988	GMC	C1500	V8-6.2 DIESEL	

FAN CLUTCH BUYER'S GUIDE



Years	Make	Model	Engine	Application Description
22154 (CONT.)				
1993-1988	GMC	C2500	V8-6.2 DIESEL	
1993-1988	GMC	C3500	V8-6.2 DIESEL	
1995-1994	GMC	G2500	V8-6.5 DIESEL	
1996-1994	GMC	G3500	V8-6.5 DIESEL	
1993-1988	GMC	K1500	V8-6.2 DIESEL	
1993-1988	GMC	K2500	V8-6.2 DIESEL	
1993-1988	GMC	K3500	V8-6.2 DIESEL	
1999-1994	GMC	P3500	V8-6.5 DIESEL	
22155				
1996-1992	FORD	E-150 ECONOLINE	L6-4.9 A/C, Exc.A/C	
1996-1992	FORD	E-250 ECONOLINE	L6-4.9 A/C, Exc.A/C	
1996-1992	FORD	E-350 ECONOLINE	L6-4.9 A/C, Exc.A/C	
1996-1993	FORD	F-150	L6-4.9 Exc.A/C	
1996-1993	FORD	F-250	L6-4.9 Exc.A/C	
1994-1993	FORD	F-350	L6-4.9 Exc.A/C	
22156				
1994-1996	GMC	S-SERIES	L4-2.5 W/O AIR	
22157				
2002-1996	CHEVROLET	EXPRESS 1500	V6-4.3 A/C	
2002-1996	CHEVROLET	EXPRESS 1500	V8-5.0 A/C	
2002-1996	CHEVROLET	EXPRESS 1500	V8-5.7 A/C	
2002-1996	CHEVROLET	EXPRESS 2500	V6-4.3 A/C	
2002-1996	CHEVROLET	EXPRESS 2500	V8-5.0 A/C	
2002-1996	CHEVROLET	EXPRESS 2500	V8-5.7 A/C	
2002-1996	CHEVROLET	EXPRESS 3500	V8-5.7 A/C	
2002-1996	GMC	SAVANA 1500	V6-4.3 A/C	
2002-1996	GMC	SAVANA 1500	V8-5.0 A/C	
2002-1996	GMC	SAVANA 1500	V8-5.7 A/C	
2002-1996	GMC	SAVANA 2500	V6-4.3 A/C	
2002-1996	GMC	SAVANA 2500	V8-5.0 A/C	
2002-1996	GMC	SAVANA 2500	V8-5.7 A/C	
1997	GMC	SAVANA 3500	V6-4.3 A/C	
2002-1996	GMC	SAVANA 3500	V8-5.7 A/C	
22158				
2005-2002	CADILLAC	ESCALADE	V8-5.3 Automatic Temperature Controls (Exc.Towing Package), Automatic Temperature Controls (Towing Package), Manual Temperature Controls	
2000-1999	CADILLAC	ESCALADE	V8-5.7 A/C (Exc.Towing Package), A/C (Towing Package)	
2006-2002	CADILLAC	ESCALADE	V8-6.0	
2005-1996	CHEVROLET	ASTRO	V6-4.3	
2006-2002	CHEVROLET	AVALANCHE 1500	V8-5.3 2WD (4WD), 2WD (4WD) (Heavy Duty Heater)	
2006-2002	CHEVROLET	AVALANCHE 2500	V8-8.1	
2005-1996	CHEVROLET	BLAZER	V6-4.3 A/C (Exc.Heavy Duty Heater), Exc.Heavy Duty Heater	

Years	Make	Model	Engine	Application Description
1998-1996	CHEVROLET	C1500	V6-4.3 A/C (Exc.Heavy Duty Heater), A/C (Exc.Towing Package), A/C (Exc.Towing Package) (11 Blade Composite Fan), A/C (Exc.Towing Package) (5 Blade Steel Fan), A/C (Towing Package), A/C (Towing Package) (11 Blade Composite Fan), A/C (Towing Package) (5 Blade Steel Fan), Exc.Heavy Duty Heater	
1999-1996	CHEVROLET	C1500	V8-5.0 A/C (Exc.Towing Package), A/C (Exc.Towing Package) (11 Blade Composite Fan), A/C (Exc.Towing Package) (5 Blade Steel Fan), A/C (Towing Package), A/C (Towing Package) (11 Blade Composite Fan), A/C (Towing Package) (5 Blade Steel Fan)	
1999-1996	CHEVROLET	C1500	V8-5.7 A/C (Exc.Towing Package), A/C (Exc.Towing Package) (11 Blade Composite Fan), A/C (Exc.Towing Package) (5 Blade Steel Fan), A/C (Towing Package), A/C (Towing Package) (11 Blade Composite Fan), A/C (Towing Package) (5 Blade Steel Fan)	
1999-1996	CHEVROLET	C1500 SUBURBAN	V8-5.7 A/C (Exc.Towing Package), A/C (Exc.Towing Package) (11 Blade Composite Fan), A/C (Exc.Towing Package) (5 Blade Steel Fan), A/C (Towing Package), A/C (Towing Package) (11 Blade Composite Fan), A/C (Towing Package) (5 Blade Steel Fan)	
1998-1996	CHEVROLET	C2500	V8-5.0 A/C (Exc.Towing Package), A/C (Exc.Towing Package) (11 Blade Composite Fan), A/C (Exc.Towing Package) (5 Blade Steel Fan), A/C (Towing Package), A/C (Towing Package) (11 Blade Composite Fan), A/C (Towing Package) (5 Blade Steel Fan)	
2000-1996	CHEVROLET	C2500	V8-5.7 A/C (Exc.Towing Package), A/C (Exc.Towing Package) (11 Blade Composite Fan), A/C (Exc.Towing Package) (5 Blade Steel Fan), A/C (Towing Package), A/C (Towing Package) (11 Blade Composite Fan), A/C (Towing Package) (5 Blade Steel Fan)	
1999-1996	CHEVROLET	C2500 SUBURBAN	V8-5.7 A/C (Exc.Towing Package), A/C (Exc.Towing Package) (11 Blade Composite Fan), A/C (Exc.Towing Package) (5 Blade Steel Fan), A/C (Towing Package), A/C (Towing Package) (11 Blade Composite Fan), A/C (Towing Package) (5 Blade Steel Fan)	
2000-1996	CHEVROLET	C3500	V8-5.7 A/C (Exc.Towing Package), A/C (Exc.Towing Package) (11 Blade Composite Fan), A/C (Exc.Towing Package) (5 Blade Steel Fan), A/C (Towing Package), A/C (Towing Package) (11 Blade Composite Fan), A/C (Towing Package) (5 Blade Steel Fan)	
2002-2001	CHEVROLET	C3500	V8-8.1	
2009-2003	CHEVROLET	EXPRESS 1500	V6-4.3 A/C, Exc.A/C	
2009-2003	CHEVROLET	EXPRESS 1500	V8-5.3 2WD (4WD), 2WD (4WD) (Heavy Duty Heater), A/C, Exc.A/C	



FAN CLUTCH BUYER'S GUIDE

Years	Make	Model	Engine	Application Description
22158 (CONT.)				
2005-2003	CHEVROLET	EXPRESS 2500	V6-4.3 A/C, Exc.A/C	
2009-2003	CHEVROLET	EXPRESS 2500	V8-4.8 A/C, Exc.A/C	
2005-2003	CHEVROLET	EXPRESS 2500	V8-5.3 A/C, Exc.A/C	
2009-2003	CHEVROLET	EXPRESS 2500	V8-6.0 A/C, Exc.A/C	
2009-2005	CHEVROLET	EXPRESS 3500	V8-4.8 A/C, Exc.A/C	
2009-2003	CHEVROLET	EXPRESS 3500	V8-6.0 A/C, Exc.A/C	
2002-2001	CHEVROLET	EXPRESS 3500	V8-8.1	
1998-1996	CHEVROLET	K1500	V6-4.3 A/C (Exc.Heavy Duty Heater), A/C (Exc.Towing Package), A/C (Exc.Towing Package) (11 Blade Composite Fan), A/C (Exc.Towing Package) (5 Blade Steel Fan), A/C (Towing Package), A/C (Towing Package) (11 Blade Composite Fan), A/C (Towing Package) (5 Blade Steel Fan), Exc.Heavy Duty Heater	
1999-1996	CHEVROLET	K1500	V8-5.0 A/C (Exc.Towing Package), A/C (Exc.Towing Package) (11 Blade Composite Fan), A/C (Exc.Towing Package) (5 Blade Steel Fan), A/C (Towing Package), A/C (Towing Package) (11 Blade Composite Fan), A/C (Towing Package) (5 Blade Steel Fan)	
1999-1996	CHEVROLET	K1500	V8-5.7 A/C (Exc.Towing Package), A/C (Exc.Towing Package) (11 Blade Composite Fan), A/C (Exc.Towing Package) (5 Blade Steel Fan), A/C (Towing Package), A/C (Towing Package) (11 Blade Composite Fan), A/C (Towing Package) (5 Blade Steel Fan)	
1999-1996	CHEVROLET	K1500 SUBURBAN	V8-5.7 A/C (Exc.Towing Package), A/C (Exc.Towing Package) (11 Blade Composite Fan), A/C (Exc.Towing Package) (5 Blade Steel Fan), A/C (Towing Package), A/C (Towing Package) (11 Blade Composite Fan), A/C (Towing Package) (5 Blade Steel Fan)	
1998-1996	CHEVROLET	K2500	V8-5.0 A/C (Exc.Towing Package), A/C (Exc.Towing Package) (11 Blade Composite Fan), A/C (Exc.Towing Package) (5 Blade Steel Fan), A/C (Towing Package), A/C (Towing Package) (11 Blade Composite Fan), A/C (Towing Package) (5 Blade Steel Fan)	
2000-1996	CHEVROLET	K2500	V8-5.7 A/C (Exc.Towing Package), A/C (Exc.Towing Package) (11 Blade Composite Fan), A/C (Exc.Towing Package) (5 Blade Steel Fan), A/C (Towing Package), A/C (Towing Package) (11 Blade Composite Fan), A/C (Towing Package) (5 Blade Steel Fan)	
1999-1996	CHEVROLET	K2500 SUBURBAN	V8-5.7 A/C (Exc.Towing Package), A/C (Exc.Towing Package) (11 Blade Composite Fan), A/C (Exc.Towing Package) (5 Blade Steel Fan), A/C (Towing Package), A/C (Towing Package) (11 Blade Composite Fan), A/C (Towing Package) (5 Blade Steel Fan)	

Years	Make	Model	Engine	Application Description
2000-1996	CHEVROLET	K3500	V8-5.7	A/C (Exc.Towing Package), A/C (Exc.Towing Package) (11 Blade Composite Fan), A/C (Exc.Towing Package) (5 Blade Steel Fan), A/C (Towing Package), A/C (Towing Package) (11 Blade Composite Fan), A/C (Towing Package) (5 Blade Steel Fan)
1999-1996	CHEVROLET	P30	V6-4.3	A/C (Exc.Heavy Duty Heater), A/C (Exc.Towing Package), A/C (Exc.Towing Package) (11 Blade Composite Fan), A/C (Exc.Towing Package) (5 Blade Steel Fan), A/C (Towing Package), A/C (Towing Package) (11 Blade Composite Fan), A/C (Towing Package) (5 Blade Steel Fan), Exc.Heavy Duty Heater
2004-1996	CHEVROLET	S10	V6-4.3	A/C, A/C (Exc.Heavy Duty Heater), A/C (Exc.Towing Package), A/C (Exc.Towing Package) (11 Blade Composite Fan), A/C (Exc.Towing Package) (5 Blade Steel Fan), A/C (Towing Package), A/C (Towing Package) (11 Blade Composite Fan), A/C (Towing Package) (5 Blade Steel Fan), Exc.Heavy Duty Heater
2004-1999	CHEVROLET	SILVERADO 1500	V6-4.3	A/C, Exc.A/C
2007-1999	CHEVROLET	SILVERADO 1500	V8-4.8	A/C, Exc.A/C
2007-1999	CHEVROLET	SILVERADO 1500	V8-5.3	2WD (4WD), 2WD (4WD) (Heavy Duty Heater), A/C, Exc.A/C
2007-2003	CHEVROLET	SILVERADO 1500	V8-6.0	
2007-2005	CHEVROLET	SILVERADO 1500 HD	V8-6.0	
2003-2001	CHEVROLET	SILVERADO 1500 HD	V8-6.0	A/C, Exc.A/C
2000-1999	CHEVROLET	SILVERADO 2500	V8-5.3	A/C, Exc.A/C
2004-1999	CHEVROLET	SILVERADO 2500	V8-6.0	A/C, Exc.A/C
2009-2001	CHEVROLET	SILVERADO 2500 HD	V8-6.0	A/C, Exc.A/C
2007-2001	CHEVROLET	SILVERADO 2500 HD	V8-8.1	
2007-2001	CHEVROLET	SILVERADO 3500	V8-6.0	A/C, Exc.A/C
2007-2001	CHEVROLET	SILVERADO 3500	V8-8.1	
2009-2007	CHEVROLET	SILVERADO 3500 HD	V8-6.0	
2006-2000	CHEVROLET	SUBURBAN 1500	V8-5.3	2WD (4WD), 2WD (4WD) (Heavy Duty Heater), A/C, Exc.A/C
2006	CHEVROLET	SUBURBAN 1500	V8-6.0	A/C, Exc.A/C
2009-2000	CHEVROLET	SUBURBAN 2500	V8-6.0	A/C, Exc.A/C
2006-2001	CHEVROLET	SUBURBAN 2500	V8-8.1	
2006-2000	CHEVROLET	TAHOE	V8-4.8	A/C, Exc.A/C
2006-2000	CHEVROLET	TAHOE	V8-5.3	A/C, Exc.A/C



FAN CLUTCH BUYER'S GUIDE

Years	Make	Model	Engine	Application Description
22158 (CONT.)				
2000-1996	GMC	K3500	V8-5.7	A/C (Exc.Towing Package), A/C (Exc.Towing Package) (11 Blade Composite Fan), A/C (Exc.Towing Package) (5 Blade Steel Fan), A/C (Towing Package), A/C (Towing Package) (11 Blade Composite Fan), A/C (Towing Package) (5 Blade Steel Fan)
1999-1996	GMC	P3500	V6-4.3	
2005-1996	GMC	SAFARI	V6-4.3	
2009-2003	GMC	SAVANA 1500	V6-4.3	A/C, Exc.A/C
2009-2003	GMC	SAVANA 1500	V8-5.3	A/C, Exc.A/C
2005-2003	GMC	SAVANA 2500	V6-4.3	A/C, Exc.A/C
2009-2003	GMC	SAVANA 2500	V8-4.8	A/C, Exc.A/C
2005-2003	GMC	SAVANA 2500	V8-5.3	A/C, Exc.A/C
2009-2003	GMC	SAVANA 2500	V8-6.0	A/C, Exc.A/C
2009-2004	GMC	SAVANA 3500	V8-4.8	A/C, Exc.A/C
2009-2003	GMC	SAVANA 3500	V8-6.0	A/C, Exc.A/C
2002-2001	GMC	SAVANA 3500	V8-8.1	
2004-1999	GMC	SIERRA 1500	V6-4.3	A/C, Exc.A/C
2007-1999	GMC	SIERRA 1500	V8-4.8	A/C, Exc.A/C
2007-1999	GMC	SIERRA 1500	V8-5.3	A/C, Exc.A/C
2007-2006	GMC	SIERRA 1500	V8-6.0	
2007-2005	GMC	SIERRA 1500	V8-6.0	
		HD		
2003-2001	GMC	SIERRA 1500	V8-6.0	A/C, Exc.A/C
		HD		
2000-1999	GMC	SIERRA 2500	V8-5.3	A/C, Exc.A/C
2004-1999	GMC	SIERRA 2500	V8-6.0	A/C, Exc.A/C
2009-2001	GMC	SIERRA 2500	V8-6.0	A/C, Exc.A/C
		HD		
2007-2001	GMC	SIERRA 2500	V8-8.1	
		HD		
2007-2001	GMC	SIERRA 3500	V8-6.0	A/C, Exc.A/C
2007-2001	GMC	SIERRA 3500	V8-8.1	
2009-2007	GMC	SIERRA 3500	V8-6.0	
		HD		
2001	GMC	SIERRA C3	V8-6.0	A/C, Exc.A/C
2007-2002	GMC	SIERRA DENALI	V8-6.0	A/C, Exc.A/C
2004-1996	GMC	SONOMA	V6-4.3	A/C
2006-2000	GMC	YUKON	V8-4.8	A/C, Exc.A/C
2006-2000	GMC	YUKON	V8-5.3	A/C, Exc.A/C
2000-1996	GMC	YUKON	V8-5.7	A/C (Exc.Towing Package), A/C (Exc.Towing Package) (11 Blade Composite Fan), A/C (Exc.Towing Package) (5 Blade Steel Fan), A/C (Towing Package), A/C (Towing Package) (11 Blade Composite Fan), A/C (Towing Package) (5 Blade Steel Fan)
2004-2001	GMC	YUKON	V8-6.0	A/C, Exc.A/C
2006-2005	GMC	YUKON DENALI	V8-6.0	A/C, Exc.A/C
2006-2005	GMC	YUKON DENALI XL	V8-6.0	A/C, Exc.A/C
2006-2000	GMC	YUKON XL 1500	V8-5.3	A/C, Exc.A/C
2009-2000	GMC	YUKON XL 2500	V8-6.0	A/C, Exc.A/C
2006-2001	GMC	YUKON XL 2500	V8-8.1	
2007-2003	HUMMER	H2	V8-6.0	
2000-1997	ISUZU	HOMBRE	V6-4.3	A/C
2001-1996	OLDSMOBILE	BRAVADA	V6-4.3	A/C
22159				
2009-2007	CHRYSLER	ASPEN	V8-4.7	Exc.Heavy Duty Cooling
1994	DODGE	B150	V6-3.9	A/C (Max Cooling)

Years	Make	Model	Engine	Application Description
1992	DODGE	B150	V6-3.9	A/C, A/C (Max Cooling)
1994-1992	DODGE	B150	V8-5.2	Max Cooling
1997-1995	DODGE	B1500	V6-3.9	A/C (Max Cooling), A/C (Max Cooling) (From 09/01/95), A/C (Max Cooling) (To 09/01/95)
1998-1995	DODGE	B1500	V8-5.2	Max Cooling, Max Cooling (From 09/01/95), Max Cooling (To 09/01/95)
1998	DODGE	B1500	V8-5.9	
1994	DODGE	B250	V6-3.9	A/C (Max Cooling)
1992	DODGE	B250	V6-3.9	A/C, A/C (Max Cooling)
1994-1992	DODGE	B250	V8-5.2	Max Cooling
1994-1993	DODGE	B250	V8-5.9	Max Cooling
1997-1995	DODGE	B2500	V6-3.9	A/C, A/C (Max Cooling), A/C (Max Cooling) (From 09/01/95), A/C (Max Cooling) (To 09/01/95)
1998-1995	DODGE	B2500	V8-5.2	Max Cooling, Max Cooling (From 09/01/95), Max Cooling (To 09/01/95)
1998-1995	DODGE	B2500	V8-5.9	Max Cooling, Max Cooling (From 09/01/95), Max Cooling (To 09/01/95)
1994-1992	DODGE	B350	V8-5.2	Max Cooling
1994-1993	DODGE	B350	V8-5.9	Max Cooling
1998-1995	DODGE	B3500	V8-5.2	Max Cooling, Max Cooling (From 09/01/95), Max Cooling (To 09/01/95)
1998-1995	DODGE	B3500	V8-5.9	Max Cooling, Max Cooling (From 09/01/95), Max Cooling (To 09/01/95)
2009-2004	DODGE	DURANGO	V6-3.7	
2009	DODGE	DURANGO	V8-4.7	
2005-2004	DODGE	DURANGO	V8-4.7	Exc.Heavy Duty Cooling
2003-1999	DODGE	RAM 1500 VAN	V8-5.2	Heavy Duty Cooling
2003-1999	DODGE	RAM 1500 VAN	V8-5.9	Heavy Duty Cooling
1998-1994	DODGE	RAM 2500	V10-8.0	
2002-1999	DODGE	RAM 2500 PICKUP	V10-8.0	
2003-1999	DODGE	RAM 2500 VAN	V8-5.2	Heavy Duty Cooling
2003-1999	DODGE	RAM 2500 VAN	V8-5.9	Heavy Duty Cooling
1998-1994	DODGE	RAM 3500	V10-8.0	
2002-1999	DODGE	RAM 3500 PICKUP	V10-8.0	
2003-1999	DODGE	RAM 3500 VAN	V8-5.2	Heavy Duty Cooling
2003-1999	DODGE	RAM 3500 VAN	V8-5.9	Heavy Duty Cooling
2005-2000	FORD	EXCURSION	V8-5.4	
2003-1997	FORD	F-150	V6-4.2	A/C, Exc.A/C
2004	FORD	F-150 HERITAGE	V6-4.2	A/C, Exc.A/C
2005-1999	FORD	F-250 SUPER DUTY	V8-5.4	A/C, A/C (To 11/20/04)
2005-1999	FORD	F-350 SUPER DUTY	V8-5.4	A/C, A/C (To 11/20/04)
1998-1994	JEEP	GRAND CHEROKEE	V8-5.2	Exc.Max Cooling, Max Cooling
22160				
1994-1993	DODGE	B150	V6-3.9	A/C, A/C (Exc.Max Cooling)
1994-1992	DODGE	B150	V8-5.2	Exc.Max Cooling
1998-1995	DODGE	B1500	V6-3.9	A/C (Exc.Max Cooling)
1997-1995	DODGE	B1500	V8-5.2	Exc.Max Cooling
1994-1993	DODGE	B250	V6-3.9	A/C, A/C (Exc.Max Cooling)
1994-1992	DODGE	B250	V8-5.2	Exc.Max Cooling
1994-1993	DODGE	B250	V8-5.9	Exc.Max Cooling
1997-1995	DODGE	B2500	V6-3.9	A/C, A/C (Exc.Max Cooling)
1997-1995	DODGE	B2500	V8-5.2	Exc.Max Cooling
1997-1995	DODGE	B2500	V8-5.9	Exc.Max Cooling
1994-1992	DODGE	B350	V8-5.2	Exc.Max Cooling
1994-1993	DODGE	B350	V8-5.9	Exc.Max Cooling
1997-1995	DODGE	B3500	V8-5.2	Exc.Max Cooling

FAN CLUTCH BUYER'S GUIDE



Years	Make	Model	Engine	Application Description
22160 (CONT.)				
1997-1995	DODGE	B3500	V8-5.9	Exc.Max Cooling
1998-1994	DODGE	RAM 1500	V6-3.9	
1998-1994	DODGE	RAM 1500	V8-5.2	
1998	DODGE	RAM 1500	V8-5.9	Exc.Max Cooling
2001-1999	DODGE	RAM 1500 PICKUP	V6-3.9	
2001-1999	DODGE	RAM 1500 PICKUP	V8-5.2	
2001-1999	DODGE	RAM 1500 PICKUP	V8-5.9	Exc.Max Cooling, Max Cooling, Max Cooling (From 05/01/00)
2003-1999	DODGE	RAM 1500 VAN	V6-3.9	
2003-1999	DODGE	RAM 1500 VAN	V8-5.2	Exc.Heavy Duty Cooling
2003-1999	DODGE	RAM 1500 VAN	V8-5.9	Exc.Heavy Duty Cooling
1996-1994	DODGE	RAM 2500	V8-5.2	
1998	DODGE	RAM 2500	V8-5.9	Exc.Max Cooling
2002-1999	DODGE	RAM 2500 PICKUP	V8-5.9	Exc.Max Cooling, Max Cooling, Max Cooling (From 05/01/00)
2001	DODGE	RAM 2500 VAN	V6-3.9	
2003-1999	DODGE	RAM 2500 VAN	V8-5.2	Exc.Heavy Duty Cooling
2003-1999	DODGE	RAM 2500 VAN	V8-5.9	Exc.Heavy Duty Cooling
1998	DODGE	RAM 3500	V8-5.9	Exc.Max Cooling
2002-1999	DODGE	RAM 3500 PICKUP	V8-5.9	Exc.Max Cooling, Max Cooling, Max Cooling (From 05/01/00)
2003-1999	DODGE	RAM 3500 VAN	V8-5.2	Exc.Heavy Duty Cooling
2003-1999	DODGE	RAM 3500 VAN	V8-5.9	Exc.Heavy Duty Cooling
2006-2000	JEEP	WRANGLER	L6-4.0	
22161				
1992-1987	FORD	BRONCO	L6-4.9	A/C, Exc.A/C
1991-1987	FORD	E-150 ECONOLINE	L6-4.9	A/C, Exc.A/C
1991-1987	FORD	E-250 ECONOLINE	L6-4.9	A/C, Exc.A/C
1991-1987	FORD	E-350 ECONOLINE	L6-4.9	A/C, Exc.A/C
1996-1987	FORD	F-150	L6-4.9	A/C, Exc.A/C
1996-1987	FORD	F-250	L6-4.9	A/C, Exc.A/C
1994-1993	FORD	F-350	L6-4.9	A/C
1991-1987	FORD	F-350	L6-4.9	A/C, Exc.A/C
22162				
2000-1999	CADILLAC	ESCALADE	V8-5.7	Exc.A/C
2003-1996	CHEVROLET	BLAZER	V6-4.3	Heavy Duty Heater
1998-1996	CHEVROLET	C1500	V6-4.3	Exc.A/C, Heavy Duty Heater
1998-1996	CHEVROLET	C1500	V8-5.0	Exc.A/C
1998-1996	CHEVROLET	C1500	V8-5.7	Exc.A/C
1999-1996	CHEVROLET	C1500 SUBURBAN	V8-5.7	Exc.A/C
1998-1996	CHEVROLET	C2500	V8-5.0	Exc.A/C
2000-1996	CHEVROLET	C2500	V8-5.7	Exc.A/C
1999-1996	CHEVROLET	C2500 SUBURBAN	V8-5.7	Exc.A/C
2000-1996	CHEVROLET	C3500	V8-5.7	Exc.A/C
2002-1996	CHEVROLET	EXPRESS 1500	V6-4.3	Exc.A/C
2002-1996	CHEVROLET	EXPRESS 1500	V8-5.0	Exc.A/C
2002-1996	CHEVROLET	EXPRESS 1500	V8-5.7	Exc.A/C
2002-1996	CHEVROLET	EXPRESS 2500	V6-4.3	Exc.A/C
2002-1996	CHEVROLET	EXPRESS 2500	V8-5.0	Exc.A/C
2002-1996	CHEVROLET	EXPRESS 2500	V8-5.7	Exc.A/C
2002-1996	CHEVROLET	EXPRESS 3500	V8-5.7	Exc.A/C
1998-1996	CHEVROLET	K1500	V6-4.3	Exc.A/C, Heavy Duty Heater
1999-1996	CHEVROLET	K1500	V8-5.0	Exc.A/C
1999-1996	CHEVROLET	K1500	V8-5.7	Exc.A/C
1999-1996	CHEVROLET	K1500 SUBURBAN	V8-5.7	Exc.A/C
1998-1996	CHEVROLET	K2500	V8-5.0	Exc.A/C
2000-1996	CHEVROLET	K2500	V8-5.7	Exc.A/C
1999-1996	CHEVROLET	K2500	V8-5.7	Exc.A/C
		SUBURBAN		

Years	Make	Model	Engine	Application Description
2000-1996	CHEVROLET	K3500	V8-5.7	Exc.A/C
2003-1996	CHEVROLET	S10	V6-4.3	Exc.A/C, Heavy Duty Heater
2000-1996	CHEVROLET	TAHOE	V8-5.7	Exc.A/C
1998-1996	GMC	C1500	V6-4.3	Exc.A/C
1998-1996	GMC	C1500	V8-5.0	Exc.A/C
1998-1996	GMC	C1500	V8-5.7	Exc.A/C
1999-1996	GMC	C1500 SUBURBAN	V8-5.7	Exc.A/C
1998-1996	GMC	C2500	V8-5.0	Exc.A/C
2000-1996	GMC	C2500	V8-5.7	Exc.A/C
1999-1996	GMC	C2500 SUBURBAN	V8-5.7	Exc.A/C
2000-1996	GMC	C3500	V8-5.7	Exc.A/C
2001-1997	GMC	JIMMY	V6-4.3	Heavy Duty Heater
1998-1996	GMC	K1500	V6-4.3	Exc.A/C
1999-1996	GMC	K1500	V8-5.0	Exc.A/C
1999-1996	GMC	K1500	V8-5.7	Exc.A/C
1999-1996	GMC	K1500 SUBURBAN	V8-5.7	Exc.A/C
1998-1996	GMC	K2500	V8-5.0	Exc.A/C
2000-1996	GMC	K2500	V8-5.7	Exc.A/C
1999-1996	GMC	K2500 SUBURBAN	V8-5.7	Exc.A/C
2000-1996	GMC	K3500	V8-5.7	Exc.A/C
2002-1996	GMC	SAVANA 1500	V6-4.3	Exc.A/C
2002-1996	GMC	SAVANA 1500	V8-5.0	Exc.A/C
2002-1996	GMC	SAVANA 1500	V8-5.7	Exc.A/C
2002-1996	GMC	SAVANA 2500	V6-4.3	Exc.A/C
2002-1996	GMC	SAVANA 2500	V8-5.0	Exc.A/C
2002-1996	GMC	SAVANA 2500	V8-5.7	Exc.A/C
1997	GMC	SAVANA 3500	V6-4.3	Exc.A/C
2002-1996	GMC	SAVANA 3500	V8-5.7	Exc.A/C
2003-1996	GMC	SONOMA	V6-4.3	Exc.A/C
2000-1996	GMC	YUKON	V8-5.7	Exc.A/C
2000-1996	ISUZU	HOMBRE	L4-2.2	A/C
2000-1997	ISUZU	HOMBRE	V6-4.3	Exc.A/C
2001-1996	OLDSMOBILE	BRAVADA	V6-4.3	Exc.A/C
22163				
1993-1991	FORD	THUNDERBIRD	V8-5.0	
1993-1991	MERCURY	COUGAR	V8-5.0	
22164				
2009-2007	CHRYSLER	ASPEN	V8-4.7	Heavy Duty Cooling
2008-2007	CHRYSLER	ASPEN	V8-5.7	Exc.Heavy Duty Cooling, Heavy Duty Cooling
2008-2004	DODGE	DURANGO	V8-4.7	Heavy Duty Cooling
2008-2004	DODGE	DURANGO	V8-5.7	Exc.Heavy Duty Cooling, Heavy Duty Cooling
22165				
1992	FORD	CROWN VICTORIA	V8-4.6	Exc.Police (Exc.Towing Package)
1992-1991	LINCOLN	TOWN CAR	V8-4.6	Exc.Towing Package, Towing Package
1992	MERCURY	GRAND MARQUIS	V8-4.6	Exc.Towing Package (Police)
22166				
2006	FORD	EXPLORER	V6-4.0	
2003-1991	FORD	EXPLORER	V6-4.0	A/C (Auto Trans), A/C (Max Cooling)
2006	FORD	EXPLORER	V8-4.6	
2005-2001	FORD	EXPLORER SPORT TRAC	V6-4.0	
2009-2006	FORD	RANGER	L4-2.3	
1997-1995	FORD	RANGER	V6-3.0	Exc.Max Cooling
2009-1990	FORD	RANGER	V6-4.0	Exc.Max Cooling, Manual Trans, Max Cooling
2006-1994	MAZDA	B4000	V6-4.0	Super Cooling, To 08/22/05
1994-1993	MAZDA	NAVAJO	V6-4.0	
2006	MERCURY	MOUNTAINEER	V6-4.0	



FAN CLUTCH BUYER'S GUIDE

Years	Make	Model	Engine	Application Description
22166 (CONT.)				
2001-1998	MERCURY	MOUNTAINEER	V6-4.0	
2006	MERCURY	MOUNTAINEER	V8-4.6	
22167				
1997-1990	FORD	AEROSTAR	V6-4.0	Auto Trans, Manual Trans
1994-1991	FORD	EXPLORER	V6-4.0	A/C (Exc.Max Cooling), A/C (Manual Trans), Exc.A/C
2003-1996	FORD	RANGER	V6-4.0	Exc.Max Cooling
1994-1990	FORD	RANGER	V6-4.0	Auto Trans, Exc.Max Cooling
1997-1994	MAZDA	B4000	V6-4.0	Exc.Super Cooling
1992-1991	MAZDA	NAVAJO	V6-4.0	Auto Trans, Manual Trans
22168				
2008-2004	DODGE	RAM 1500	V6-3.7	Auto Trans, Manual Trans
2008-2004	DODGE	RAM 1500	V8-4.7	Auto Trans, Auto Trans (Exc.Heavy Duty Cooling), Auto Trans (Heavy Duty Cooling), Manual Trans
2008-2005	DODGE	RAM 1500	V8-5.7	Exc.Heavy Duty Cooling, Exc.Max Cooling
2003-2002	DODGE	RAM 1500 PICKUP	V6-3.7	Auto Trans, Manual Trans
2003-2002	DODGE	RAM 1500 PICKUP	V8-4.7	Auto Trans (Exc.Heavy Duty Cooling), Auto Trans (Heavy Duty Cooling), Manual Trans
2003-2002	DODGE	RAM 1500 PICKUP	V8-5.9	Auto Trans (Exc.Heavy Duty Cooling), Auto Trans (Heavy Duty Cooling)
2002-1997	FORD	E SUPER DUTY	V8-5.4	A/C, Exc.A/C
2009-2006	FORD	E-150	V8-4.6	A/C, A/C (From 10/16/06), A/C (To 10/16/06), Exc.A/C, Exc.A/C (From 10/16/06), Exc.A/C (To 10/16/06)
2009-2006	FORD	E-150	V8-5.4	A/C, A/C (From 10/16/06), A/C (To 10/16/06), Exc.A/C, Exc.A/C (From 10/16/06), Exc.A/C (To 10/16/06)
2003-1997	FORD	E-150 ECONOLINE	V6-4.2	A/C, Exc.A/C
2005-1997	FORD	E-150 ECONOLINE	V8-4.6	A/C, Exc.A/C
2005-1997	FORD	E-150 ECONOLINE	V8-5.4	A/C, Exc.A/C
2009-2006	FORD	E-250	V8-4.6	A/C, A/C (From 10/16/06), A/C (To 10/16/06), Exc.A/C, Exc.A/C (From 10/16/06), Exc.A/C (To 10/16/06)
2009-2006	FORD	E-250	V8-5.4	A/C, A/C (From 10/16/06), A/C (To 10/16/06), Exc.A/C, Exc.A/C (From 10/16/06), Exc.A/C (To 10/16/06)
2003-1997	FORD	E-250 ECONOLINE	V6-4.2	A/C, Exc.A/C
2005-2003	FORD	E-250 ECONOLINE	V8-4.6	A/C, Exc.A/C
1997	FORD	E-250 ECONOLINE	V8-4.6	A/C, Exc.A/C
2005-1997	FORD	E-250 ECONOLINE	V8-5.4	A/C, Exc.A/C
2005-1997	FORD	E-350 ECONOLINE	V8-5.4	A/C, Exc.A/C
2009-2006	FORD	E-350 SUPER DUTY	V8-5.4	A/C, A/C (From 10/16/06), A/C (To 10/16/06), Exc.A/C, Exc.A/C (From 10/16/06), Exc.A/C (To 10/16/06)
2004-2003	FORD	E-450 ECONOLINE	V8-5.4	A/C, Exc.A/C
2009-2006	FORD	E-450 SUPER DUTY	V8-5.4	A/C, Exc.A/C
2004-1997	FORD	EXPEDITION	V8-4.6	A/C, Exc.A/C
2008-1997	FORD	EXPEDITION	V8-5.4	A/C, Exc.A/C
2008-2005	FORD	F-150	V6-4.2	A/C, Exc.A/C
2008-1997	FORD	F-150	V8-4.6	A/C, Exc.A/C
2008-1997	FORD	F-150	V8-5.4	A/C, Exc.A/C

Years	Make	Model	Engine	Application Description
2004	FORD	F-150 HERITAGE	V8-4.6	A/C, Exc.A/C
2004	FORD	F-150 HERITAGE	V8-5.4	A/C, Exc.A/C
1999-1997	FORD	F-250	V8-4.6	A/C, Exc.A/C
1999-1997	FORD	F-250	V8-5.4	A/C, Exc.A/C
2009-2008	FORD	F-250 SUPER DUTY	V8-5.4	A/C, Exc.A/C
2005-1999	FORD	F-250 SUPER DUTY	V8-5.4	A/C, Exc.A/C, Exc.A/C (To 11/22/04)
2009-2008	FORD	F-350 SUPER DUTY	V8-5.4	A/C, Exc.A/C
2005-1999	FORD	F-350 SUPER DUTY	V8-5.4	A/C, Exc.A/C, Exc.A/C (To 11/22/04)
2002	LINCOLN	BLACKWOOD	V8-5.4	
2008-2006	LINCOLN	MARK LT	V8-5.4	
2008-1998	LINCOLN	NAVIGATOR	V8-5.4	A/C, Exc.A/C
22169				
2006-1992	FORD	CROWN VICTORIA	V8-4.6	Exc.Police (Exc.Towing Package), Police (Towing Package), Police (Towing Package) (From 03/92), Police (Towing Package) (To 03/92)
2003-1993	LINCOLN	TOWN CAR	V8-4.6	
2006-1992	MERCURY	GRAND MARQUIS	V8-4.6	Towing Package (From 03/92) (Police), Towing Package (Police), Towing Package (To 03/92) (Police)
2004-2003	MERCURY	MARAUDER	V8-4.6	
22170				
1993-1992	DODGE	D150	V6-3.9	
1993-1992	DODGE	D150	V8-5.2	Exc.Max Cooling, Max Cooling
1993	DODGE	D150	V8-5.9	Exc.Max Cooling, Max Cooling
1993-1992	DODGE	D250	V6-3.9	
1993-1992	DODGE	D250	V8-5.2	Exc.Max Cooling, Max Cooling
1993	DODGE	D250	V8-5.9	Exc.Max Cooling, Max Cooling
1993	DODGE	D350	V8-5.9	Exc.Max Cooling, Max Cooling
2009-2005	DODGE	DAKOTA	V6-3.7	Exc.Heavy Duty Cooling, Heavy Duty Cooling
2003-2002	DODGE	DAKOTA	V6-3.9	
1996-1992	DODGE	DAKOTA	V6-3.9	Exc.Max Cooling, Max Cooling
2009-2002	DODGE	DAKOTA	V8-4.7	Exc.Heavy Duty Cooling, Heavy Duty Cooling
1999-1992	DODGE	DAKOTA	V8-5.2	Exc.Max Cooling, Max Cooling
2003-2002	DODGE	DAKOTA	V8-5.9	
1999-1998	DODGE	DAKOTA	V8-5.9	
2003-2001	DODGE	DURANGO	V8-4.7	
2000-1998	DODGE	DURANGO	V8-5.2	Exc.Max Cooling, Max Cooling
2003-1998	DODGE	DURANGO	V8-5.9	Drive Ratio 3.92, Exc.Drive Ratio 3.92 (Exc.Heavy Duty Cooling), Exc.Drive Ratio 3.92 (Heavy Duty Cooling), Exc.Max Cooling, Max Cooling
1998-1994	DODGE	RAM 1500	V8-5.9	Exc.Max Cooling, Max Cooling, Snow Plow Package
2001-1999	DODGE	RAM 1500 PICKUP	V8-5.9	Max Cooling, Max Cooling (To 05/01/00), Snow Plow Package
1998-1994	DODGE	RAM 2500	V8-5.9	Exc.Max Cooling, Max Cooling, Snow Plow Package
2001-1999	DODGE	RAM 2500 PICKUP	V8-5.9	Max Cooling, Max Cooling (To 05/01/00), Snow Plow Package
1998-1994	DODGE	RAM 3500	V8-5.9	Exc.Max Cooling, Max Cooling, Snow Plow Package
2001-1999	DODGE	RAM 3500 PICKUP	V8-5.9	Max Cooling, Max Cooling (To 05/01/00), Snow Plow Package
1993-1992	DODGE	RAMCHARGER	V8-5.2	Exc.Max Cooling, Max Cooling
1993	DODGE	RAMCHARGER	V8-5.9	Exc.Max Cooling, Max Cooling
1993-1992	DODGE	W150	V6-3.9	
1993-1992	DODGE	W150	V8-5.2	Exc.Max Cooling, Max Cooling
1993	DODGE	W150	V8-5.9	Exc.Max Cooling, Max Cooling

FAN CLUTCH BUYER'S GUIDE



Years	Make	Model	Engine	Application Description
22170 (CONT.)				
1993-1992	DODGE	W250	V8-5.2	Exc.Max Cooling, Max Cooling
1993	DODGE	W250	V8-5.9	Exc.Max Cooling, Max Cooling
1993	DODGE	W350	V8-5.9	Exc.Max Cooling, Max Cooling
1993	JEEP	GRAND CHEROKEE	V8-5.2	Exc.Max Cooling, Max Cooling
1993	JEEP	GRAND WAGONEER	V8-5.2	Exc.Max Cooling, Max Cooling
2002-1999	LAND ROVER	DISCOVERY	V8-4.0	
2000-1995	LAND ROVER	RANGE ROVER	V8-4.0	
2002-1996	LAND ROVER	RANGE ROVER	V8-4.6	
2009-2006	MITSUBISHI	RAIDER	V6-3.7	Exc.Heavy Duty Cooling, Heavy Duty Cooling
2007-2006	MITSUBISHI	RAIDER	V8-4.7	Exc.Heavy Duty Cooling, Heavy Duty Cooling
22171				
2001-1997	DODGE	DAKOTA	V6-3.9	Exc.Max Cooling, Max Cooling
2001-2000	DODGE	DAKOTA	V8-4.7	
2001-2000	DODGE	DAKOTA	V8-5.9	
1999-1998	DODGE	DURANGO	V6-3.9	Exc.Max Cooling, Max Cooling
2000	DODGE	DURANGO	V8-4.7	
2000	DODGE	DURANGO	V8-5.2	Exc.Max Cooling
2000	DODGE	DURANGO	V8-5.9	Exc.Max Cooling
22172				
2006-2005	JEEP	LIBERTY	L4-2.8 DIESEL	
22173				
2006-2004	CHEVROLET	COLORADO	L5-3.5	
2008-2007	CHEVROLET	COLORADO	L5-3.7	
1999-1996	CHEVROLET	P30	V8-5.7	
2006-2004	GMC	CANYON	L5-3.5	
2008-2007	GMC	CANYON	L5-3.7	
1999-1996	GMC	P3500	V8-5.7	
2006	HUMMER	H3	L5-3.5	
2008-2007	HUMMER	H3	L5-3.7	
2006	ISUZU	I-350	L5-3.5	
2008-2007	ISUZU	I-370	L5-3.7	
22174				
1998-1993	JEEP	GRAND CHEROKEE	L6-4.0	Exc.Max Cooling, Max Cooling
22175				
1994-1991	ISUZU	PICKUP	V6-3.1	
1992-1991	ISUZU	RODEO	V6-3.1	
1991-1989	ISUZU	TROOPER	V6-2.8	
22176				
2002-1998	HONDA	PASSPORT	V6-3.2	
2000-1998	ISUZU	AMIGO	V6-3.2	
2004-2002	ISUZU	AXIOM	V6-3.5	
2004-1998	ISUZU	RODEO	V6-3.2	
2004	ISUZU	RODEO	V6-3.5	
2003-2001	ISUZU	RODEO SPORT	V6-3.2	
2001-1999	ISUZU	VEHICROSS	V6-3.5	
22177				
2002-2000	TOYOTA	TUNDRA	V8-4.7	
22178				
2000-1990	LEXUS	LS400	V8-4.0	Exc.Towing Package, Towing Package
22179				
1987	CHEVROLET	ASTRO	L4-2.5 A/C	
1991-1989	CHEVROLET	S10	L4-2.5 A/C, Exc.A/C	
1991-1987	CHEVROLET	S10	V6-2.8 Exc.A/C	
1990-1987	CHEVROLET	S10 BLAZER	V6-2.8 Exc.A/C	
1990-1989	GMC	S15	L4-2.5	
1990-1987	GMC	S15	V6-2.8 Exc.A/C	
1989-1987	GMC	S15 JIMMY	V6-2.8 Exc.A/C	
1987	GMC	SAFARI	L4-2.5	

Years	Make	Model	Engine	Application Description
1991	GMC	SONOMA	L4-2.5	Exc.A/C
1991	GMC	SONOMA	V6-2.8	Exc.A/C
22181				
2009-2004	INFINITI	QX56	V8-5.6	
2009-2005	NISSAN	ARMADA	V8-5.6	
2009-2008	NISSAN	PATHFINDER	V8-5.6	
2004	NISSAN	PATHFINDER	V8-5.6	
2009-2004	NISSAN	TITAN	V8-5.6	
22182				
2009-2005	NISSAN	FRONTIER	L4-2.5	
2009-2005	NISSAN	FRONTIER	V6-4.0	
2009-2005	NISSAN	PATHFINDER	V6-4.0	
2009-2005	NISSAN	XTERRA	V6-4.0	
22183				
2005-1998	LEXUS	LX470	V8-4.7	To 05/05
2005-1998	TOYOTA	LAND CRUISER	V8-4.7	To 05/05
22184				
2009-2003	LEXUS	GX470	V8-4.7	From 11/04, To 11/04
2007-2005	LEXUS	LX470	V8-4.7	From 05/05
2009-2003	TOYOTA	4RUNNER	V8-4.7	From 11/04, To 11/04
2007-2005	TOYOTA	LAND CRUISER	V8-4.7	From 05/05
2009-2001	TOYOTA	SEQUOIA	V8-4.7	
2009-2003	TOYOTA	TUNDRA	V8-4.7	
22296				
1993-1987	MAZDA	B2200	L4-2.2	Auto Trans
22301				
1989-1986	MERCEDES-BENZ	190D	L5-2.5	Optional DIESEL
1987	MERCEDES-BENZ	190DT	L5-2.5	Optional DIESEL
1993-1990	MERCEDES-BENZ	300D	L5-2.5	DIESEL
1987	MERCEDES-BENZ	300D	L6-3.0	DIESEL
1987	MERCEDES-BENZ	300DT	L6-3.0	DIESEL
1993-1992	MERCEDES-BENZ	300SD	L6-3.4	DIESEL
1987-1986	MERCEDES-BENZ	300SDL	L6-3.0	DIESEL
1987	MERCEDES-BENZ	300TDT	L6-3.0	DIESEL
1991	MERCEDES-BENZ	350SD	L6-3.4	DIESEL
1991-1990	MERCEDES-BENZ	350SDL	L6-3.4	DIESEL
1995-1994	MERCEDES-BENZ	S350D	L6-3.4	DIESEL
22302				
2001-1997	AUDI	A4	L4-1.8	
2001-1997	AUDI	A4 QUATTRO	L4-1.8	
2005-1998	VOLKSWAGEN	PASSAT	L4-1.8	
2005-2004	VOLKSWAGEN	PASSAT	L4-2.0	DIESEL
22303				
2001-1996	AUDI	A4	V6-2.8	
2001-1996	AUDI	A4 QUATTRO	V6-2.8	
2001-1998	AUDI	A6	V6-2.8	
2004-2000	AUDI	A6 QUATTRO	V6-2.7	
2001-1998	AUDI	A6 QUATTRO	V6-2.8	
2005-2001	AUDI	ALLROAD QUATTRO	V6-2.7	
2002-2000	AUDI	S4	V6-2.7	
2005-1998	VOLKSWAGEN	PASSAT	V6-2.8	



FAN CLUTCH BUYER'S GUIDE

Years	Make	Model	Engine	Application Description
22305				
1993	LAND ROVER	DEFENDER 110	V8-3.9	
1995-1994	LAND ROVER	DEFENDER 90	V8-3.9	
22306				
1989-1986	MERCEDES-BENZ	190D	L5-2.5 DIESEL	Optional, Standard
1997-1995	MERCEDES-BENZ	E300D	L6-3.0 DIESEL	
22307				
1989-1987	MERCEDES-BENZ	260E	L6-2.6	
1992-1988	MERCEDES-BENZ	300CE	L6-3.0	
1993	MERCEDES-BENZ	300CE	L6-3.2	
1992-1990	MERCEDES-BENZ	300E	L6-2.6	
1993	MERCEDES-BENZ	300E	L6-2.8	
1993-1986	MERCEDES-BENZ	300E	L6-3.0	
1993	MERCEDES-BENZ	300E	L6-3.2	
1991-1988	MERCEDES-BENZ	300SE	L6-3.0	
1991-1988	MERCEDES-BENZ	300SEL	L6-3.0	
1993-1988	MERCEDES-BENZ	300TE	L6-3.0	
1993	MERCEDES-BENZ	300TE	L6-3.2	
1997-1994	MERCEDES-BENZ	C280	L6-2.8	
1997-1995	MERCEDES-BENZ	C36 AMG	L6-3.6	
1995-1994	MERCEDES-BENZ	E320	L6-3.2	
1997	MERCEDES-BENZ	E420	V8-4.2	
2002-1999	MERCEDES-BENZ	E55 AMG	V8-5.5	
22308				
1996-1994	MERCEDES-BENZ	C220	L4-2.2	
2000-1997	MERCEDES-BENZ	C230	L4-2.3	
22310				
2006-2004	BUICK	RAINIER	L6-4.2	
2006-2004	BUICK	RAINIER	V8-5.3	
2004-2003	CHEVROLET	SSR	V8-5.3	
2006-2005	CHEVROLET	SSR	V8-6.0	
2006-2002	CHEVROLET	TRAILBLAZER	L6-4.2	
2006-2003	CHEVROLET	TRAILBLAZER	V8-5.3	
2006	CHEVROLET	TRAILBLAZER	V8-6.0	
2006-2002	GMC	ENVOY	L6-4.2	
2006-2003	GMC	ENVOY	V8-5.3	
2006-2004	ISUZU	ASCENDER	L6-4.2	
2006-2004	ISUZU	ASCENDER	V8-5.3	
2004-2002	OLDSMOBILE	BRAVADA	L6-4.2	
2006-2005	SAAB	9-7X	L6-4.2	
2006-2005	SAAB	9-7X	V8-5.3	
22311				
1994-1992	AUDI	S4	L5-2.2	
1995	AUDI	S6	L5-2.2	
1991-1990	AUDI	V8 QUATTRO	V8-3.6	
1994-1992	AUDI	V8 QUATTRO	V8-4.2	

Years	Make	Model	Engine	Application Description
22313				
1993-1992	MERCEDES-BENZ	400E	V8-4.2	
1993-1992	MERCEDES-BENZ	500E	V8-5.0	
1995-1994	MERCEDES-BENZ	E420	V8-4.2	
1994	MERCEDES-BENZ	E500	V8-5.0	
22316				
2004-2000	AUDI	A6 QUATTRO	V8-4.2	
1999-1997	AUDI	A8	V8-3.7	
2003-1997	AUDI	A8 QUATTRO	V8-4.2	
2003-2002	AUDI	S6	V8-4.2	
2003-2001	AUDI	S8	V8-4.2	
22318				
2003-1998	MERCEDES-BENZ	ML320	V6-3.2	
22319				
1981-1980	MERCEDES-BENZ	280CE	L6-2.8	
1981-1980	MERCEDES-BENZ	280E	L6-2.8	
1980	MERCEDES-BENZ	280SE	L6-2.8	
1981-1980	MERCEDES-BENZ	300CD	L5-3.0 DIESEL	
1985-1982	MERCEDES-BENZ	300CDT	L5-3.0	From Chassis/VIN 003978, To DIESEL Chassis/VIN 003977
1981-1980	MERCEDES-BENZ	300D	L5-3.0	From Chassis/VIN 003978, To DIESEL Chassis/VIN 003977
1985-1982	MERCEDES-BENZ	300DT	L5-3.0	From Chassis/VIN 003978, From DIESEL Chassis/VIN 036025, To Chassis/VIN 003977, To Chassis/VIN 036024
1985-1980	MERCEDES-BENZ	300SD	L5-3.0	From Chassis/VIN 003978, From DIESEL Chassis/VIN 036025, From Chassis/VIN 039511, To Chassis/VIN 003977, To Chassis/VIN 036024, To Chassis/VIN 039510
1981	MERCEDES-BENZ	300TD	L5-3.0	From Chassis/VIN 003978, From DIESEL Chassis/VIN 036025, From Chassis/VIN 039511, To Chassis/VIN 003977, To Chassis/VIN 036024, To Chassis/VIN 039510
1985-1982	MERCEDES-BENZ	300TDT	L5-3.0	From Chassis/VIN 000009, From DIESEL Chassis/VIN 003978, From Chassis/VIN 036025, From Chassis/VIN 039511, To Chassis/VIN 000008, To Chassis/VIN 003977, To Chassis/VIN 036024, To Chassis/VIN 039510
22320				
1993-1987	MERCEDES-BENZ	190E	L6-2.6	
1985-1984	MERCEDES-BENZ	380SE	V8-3.8	
1983-1982	MERCEDES-BENZ	380SEC	V8-3.8	
1983-1981	MERCEDES-BENZ	380SEL	V8-3.8	
1985-1981	MERCEDES-BENZ	380SL	V8-3.8	
1981	MERCEDES-BENZ	380SLC	V8-3.8	
1991-1986	MERCEDES-BENZ	420SEL	V8-4.2	

FAN CLUTCH BUYER'S GUIDE



Years	Make	Model	Engine	Application Description
22320 (CONT.)				
1985-1984	MERCEDES-BENZ	500SEC	V8-5.0	
1985-1984	MERCEDES-BENZ	500SEL	V8-5.0	
1991-1986	MERCEDES-BENZ	560SEC	V8-5.6	
1991-1986	MERCEDES-BENZ	560SEL	V8-5.6	
1989-1986	MERCEDES-BENZ	560SL	V8-5.6	
22321				
2002-1998	MERCEDES-BENZ	E430	V8-4.3	
2001-1999	MERCEDES-BENZ	ML430	V8-4.3	
2003-2000	MERCEDES-BENZ	ML55 AMG	V8-5.5	
2002-1999	MERCEDES-BENZ	SL500	V8-5.0	
22322				
1993-1992	MERCEDES-BENZ	300SE	L6-3.2	
1993-1990	MERCEDES-BENZ	300SL	L6-3.0	
1997-1996	MERCEDES-BENZ	E320	L6-3.2	
1999-1994	MERCEDES-BENZ	S320	L6-3.2	
1997-1994	MERCEDES-BENZ	SL320	L6-3.2	
22323				
1993	MERCEDES-BENZ	600SEC	V12-6.0	
1993-1992	MERCEDES-BENZ	600SEL	V12-6.0	
1993	MERCEDES-BENZ	600SL	V12-6.0	
1999-1998	MERCEDES-BENZ	CL600	V12-6.0	
1999-1994	MERCEDES-BENZ	S600	V12-6.0	
2002-1994	MERCEDES-BENZ	SL600	V12-6.0	
22324				
2000-1998	MERCEDES-BENZ	C280	V6-2.8	
2000-1998	MERCEDES-BENZ	C43 AMG	V8-4.3	
2003-1999	MERCEDES-BENZ	CLK430	V8-4.3	
2002-2001	MERCEDES-BENZ	CLK55 AMG	V8-5.5	
2003-1998	MERCEDES-BENZ	E320	V6-3.2	
22325				
2005-2003	MERCEDES-BENZ	ML350	V6-3.7	
22326				
2003-2000	BMW	M5	V8-5.0	
2003	BMW	Z8	V8-4.8	
2003-2000	BMW	Z8	V8-5.0	
22327				
1999-1998	MERCEDES-BENZ	E300D	L6-3.0 DIESEL	

Years	Make	Model	Engine	Application Description
22328				
2006-2003	DODGE	SPRINTER 2500	L5-2.7 DIESEL	
2006-2003	DODGE	SPRINTER 3500	L5-2.7 DIESEL	
2006-2002	FREIGHTLINER	SPRINTER 2500	L5-2.7 DIESEL	
2006-2002	FREIGHTLINER	SPRINTER 3500	L5-2.7 DIESEL	
22330				
2007	BUICK	RAINIER	L6-4.2	
2007	BUICK	RAINIER	V8-5.3	
2007	CHEVROLET	TRAILBLAZER	L6-4.2	
2009-2007	CHEVROLET	TRAILBLAZER	V8-6.0	
2007	GMC	ENVOY	L6-4.2	
2007	GMC	ENVOY	V8-5.3	
2008-2007	ISUZU	ASCENDER	L6-4.2	
2003	ISUZU	ASCENDER	L6-4.2	
2003	ISUZU	ASCENDER	V8-5.3	
2009-2007	SAAB	9-7X	L6-4.2	
2009-2007	SAAB	9-7X	V8-5.3	
2009-2008	SAAB	9-7X	V8-6.0	
22331				
2009-2004	DODGE	RAM 2500	L6-5.9 DIESEL	
2009-2007	DODGE	RAM 2500	L6-6.7 DIESEL	
2003	DODGE	RAM 2500 PICKUP	L6-5.9 DIESEL	
2009-2004	DODGE	RAM 3500	L6-5.9 DIESEL	
2009-2007	DODGE	RAM 3500	L6-6.7 DIESEL	
2003	DODGE	RAM 3500 PICKUP	L6-5.9 DIESEL	
22332				
2005-2004	FORD	E-350 ECONOLINE	V8-6.0 DIESEL	
2009-2006	FORD	E-350 SUPER DUTY	V8-6.0 DIESEL	
2005-2004	FORD	E-450 ECONOLINE	V8-6.0 DIESEL	
2007-2006	FORD	E-450 SUPER DUTY	V8-6.0 DIESEL	
2005-2003	FORD	EXCURSION	V8-6.0 DIESEL	
2007-2003	FORD	F-250 SUPER DUTY	V8-6.0 DIESEL	Exc.Snow Plow Package, Snow Plow Package
2009-2008	FORD	F-250 SUPER DUTY	V8-6.4 DIESEL	Exc.Snow Plow Package, Snow Plow Package (From 02/26/08), Snow Plow Package (To 02/26/08)
2007-2003	FORD	F-350 SUPER DUTY	V8-6.0 DIESEL	Exc.Snow Plow Package, Snow Plow Package
2009-2008	FORD	F-350 SUPER DUTY	V8-6.4 DIESEL	Exc.Snow Plow Package, Snow Plow Package (From 02/26/08), Snow Plow Package (To 02/26/08)
2007-2003	FORD	F-450 SUPER DUTY	V8-6.0 DIESEL	Exc.Snow Plow Package, Snow Plow Package
2009-2008	FORD	F-450 SUPER DUTY	V8-6.4 DIESEL	Exc.Snow Plow Package, Snow Plow Package (From 02/26/08), Snow Plow Package (To 02/26/08)
2007-2003	FORD	F-550 SUPER DUTY	V8-6.0 DIESEL	Exc.Snow Plow Package, Snow Plow Package
22333				
2009-2007	DODGE	SPRINTER 2500	V6-3.0 DIESEL	



FAN CLUTCH BUYER'S GUIDE

Years	Make	Model	Engine	Application Description
22333 (CONT.)				
2009-2007	DODGE	SPRINTER 3500	V6-3.0 DIESEL	
22334B				
2009	FORD	EXPEDITION	V8-5.4	
2009	FORD	F-150	V8-4.6	
2009	FORD	F-150	V8-5.4	
2009	LINCOLN	NAVIGATOR	V8-5.4	
22396				
1991-1988	MAZDA	929	V6-3.0	
22401				
1995-1993	TOYOTA	PICKUP	L4-2.4 Manual Trans, RWD (Manual Trans)	
22402				
1997-1993	LEXUS	GS300	L6-3.0	
2000-1992	LEXUS	SC300	L6-3.0	
1998-1993	TOYOTA	SUPRA	L6-3.0	
22404				
1985	TOYOTA	PICKUP	L4-2.4 DIESEL	
22405				
1989-1985	SUBARU	DL	H4-1.8	
1989-1985	SUBARU	GL	H4-1.8	
1989-1985	SUBARU	GL-10	H4-1.8	
1994-1990	SUBARU	LOYALE	H4-1.8	
1989-1986	SUBARU	RX	H4-1.8	
1987	SUBARU	STANDARD	H4-1.8	
1991-1986	SUBARU	XT	H4-1.8 From 05/86	
1988	SUBARU	XT	H6-2.7	
22406				
1992-1990	DAIHATSU	ROCKY	L4-1.6	
1987-1985	SUBARU	XT	H4-1.8 To 04/86	
22407				
2009-2003	TOYOTA	4RUNNER	V6-4.0	
2009-2007	TOYOTA	FJ CRUISER	V6-4.0	
2009-2005	TOYOTA	TACOMA	V6-4.0	
2009-2005	TOYOTA	TUNDRA	V6-4.0	
22408				
2009-2008	LEXUS	LX570	V8-5.7	
2009-2008	TOYOTA	LAND CRUISER	V8-5.7	
2009-2008	TOYOTA	SEQUOIA	V8-5.7	
2009-2007	TOYOTA	TUNDRA	V8-5.7	
22496				
1995-1992	MAZDA	929	V6-3.0	
1998-1996	MAZDA	MPV	V6-3.0 Exc.Towing Package, Towing Package	
22601				
1987-1983	FORD	E-250 ECONOLINE	V8-6.9 DIESEL	
1991-1988	FORD	E-250 ECONOLINE	V8-7.3 DIESEL	
1987-1983	FORD	E-350 ECONOLINE	V8-6.9 DIESEL	
1992-1988	FORD	E-350 ECONOLINE	V8-7.3 To 02/14/92 DIESEL	
1992-1990	FORD	F SUPER DUTY	V8-7.3 To 02/14/92 DIESEL	
1987-1983	FORD	F-250	V8-6.9 DIESEL	
1992-1988	FORD	F-250	V8-7.3 To 02/14/92 DIESEL	
1987-1983	FORD	F-350	V8-6.9 DIESEL	
1992-1988	FORD	F-350	V8-7.3 To 02/14/92 DIESEL	

Years	Make	Model	Engine	Application Description
1992-1988	FORD	F59	V8-7.3 To 02/14/92 DIESEL	
22602				
1982	CHEVROLET	C10	V8-6.2 Towing Package DIESEL	
1982	CHEVROLET	C10 SUBURBAN	V8-6.2 Towing Package DIESEL	
1982	CHEVROLET	C20	V8-6.2 Towing Package DIESEL	
1982	CHEVROLET	C20 SUBURBAN	V8-6.2 Towing Package DIESEL	
1982	CHEVROLET	C30	V8-6.2 Towing Package DIESEL	
1982	CHEVROLET	K10	V8-6.2 Towing Package DIESEL	
1982	CHEVROLET	K10 SUBURBAN	V8-6.2 Towing Package DIESEL	
1982	CHEVROLET	K20	V8-6.2 Towing Package DIESEL	
1982	CHEVROLET	K20 SUBURBAN	V8-6.2 Towing Package DIESEL	
1982	CHEVROLET	K30	V8-6.2 Towing Package DIESEL	
1982	CHEVROLET	K5 BLAZER	V8-6.2 Towing Package DIESEL	
1982	GMC	C1500	V8-6.2 Towing Package DIESEL	
1982	GMC	C1500 SUBURBAN	V8-6.2 Towing Package DIESEL	
1982	GMC	C2500	V8-6.2 Towing Package DIESEL	
1982	GMC	C2500 SUBURBAN	V8-6.2 Towing Package DIESEL	
1982	GMC	C3500	V8-6.2 Towing Package DIESEL	
1982	GMC	JIMMY	V8-6.2 Towing Package DIESEL	
1982	GMC	K1500	V8-6.2 Towing Package DIESEL	
1982	GMC	K1500 SUBURBAN	V8-6.2 Towing Package DIESEL	
1982	GMC	K2500	V8-6.2 Towing Package DIESEL	
1982	GMC	K2500 SUBURBAN	V8-6.2 Towing Package DIESEL	
1982	GMC	K3500	V8-6.2 Towing Package DIESEL	
22604				
ALL	FORD	TRUCK	4 BOLT	
22605				
1996-1994	AM GENERAL	HUMMER	V8-6.5 DIESEL	
1994	CHEVROLET	BLAZER	V8-6.5 DIESEL	
1996-1994	CHEVROLET	C1500	V8-6.5 DIESEL	
1996-1995	CHEVROLET	C1500 SUBURBAN	V8-6.5 DIESEL	
1996-1994	CHEVROLET	C2500	V8-6.5 DIESEL	
1996-1994	CHEVROLET	C2500 SUBURBAN	V8-6.5 DIESEL	
1996-1994	CHEVROLET	C3500	V8-6.5 DIESEL	
1996	CHEVROLET	EXPRESS 2500	V8-6.5 DIESEL	
1996	CHEVROLET	EXPRESS 3500	V8-6.5 DIESEL	

FAN CLUTCH BUYER'S GUIDE



Years	Make	Model	Engine	Application Description
22605 (CONT.)				
1996-1994	CHEVROLET	K1500	V8-6.5 DIESEL	
1996-1995	CHEVROLET	K1500 SUBURBAN	V8-6.5 DIESEL	
1996-1994	CHEVROLET	K2500	V8-6.5 DIESEL	
1996-1994	CHEVROLET	K2500 SUBURBAN	V8-6.5 DIESEL	
1996-1994	CHEVROLET	K3500	V8-6.5 DIESEL	
1996-1995	CHEVROLET	TAHOE	V8-6.5 DIESEL	
1996-1994	GMC	C1500	V8-6.5 DIESEL	
1996-1995	GMC	C1500 SUBURBAN	V8-6.5 DIESEL	
1996-1994	GMC	C2500	V8-6.5 DIESEL	
1996-1994	GMC	C2500 SUBURBAN	V8-6.5 DIESEL	
1996-1994	GMC	C3500	V8-6.5 DIESEL	
1996-1994	GMC	K1500	V8-6.5 DIESEL	
1996-1995	GMC	K1500 SUBURBAN	V8-6.5 DIESEL	
1996-1994	GMC	K2500	V8-6.5 DIESEL	
1996-1994	GMC	K2500 SUBURBAN	V8-6.5 DIESEL	
1996-1994	GMC	K3500	V8-6.5 DIESEL	
1996	GMC	SAVANA 2500	V8-6.5 DIESEL	
1996	GMC	SAVANA 3500	V8-6.5 DIESEL	
1996-1994	GMC	YUKON	V8-6.5 DIESEL	
22606				
1993-1992	CHEVROLET	C2500	V8-6.5 DIESEL	
1993-1992	CHEVROLET	C3500	V8-6.5 DIESEL	
1993-1992	CHEVROLET	K2500	V8-6.5 DIESEL	
1993-1992	CHEVROLET	K3500	V8-6.5 DIESEL	
1993-1992	GMC	C2500	V8-6.5 DIESEL	
1993-1992	GMC	C3500	V8-6.5 DIESEL	
1993-1992	GMC	K2500	V8-6.5 DIESEL	
1993-1992	GMC	K3500	V8-6.5 DIESEL	
22607				
1992	FORD	E-350 ECONOLINE	V8-7.3 From 02/14/92 DIESEL	
1994-1992	FORD	F SUPER DUTY	V8-7.3 From 02/14/92 DIESEL	
1994-1992	FORD	F-250	V8-7.3 From 02/14/92 DIESEL	
1994-1992	FORD	F-350	V8-7.3 From 02/14/92 DIESEL	
1994-1992	FORD	F59	V8-7.3 From 02/14/92 DIESEL	

Years	Make	Model	Engine	Application Description
22608				
1990-1998	GMC	KODIAK	V8-	
1990-1998	GMC	TOP KICK	V8-	
22609				
1996	FORD	E SUPER DUTY	V8-5.8	
1997-1996	FORD	E SUPER DUTY	V8-7.3 DIESEL	
1997-1993	FORD	E-350 ECONOLINE	V8-7.3 DIESEL	
1997-1995	FORD	F SUPER DUTY	V8-7.3 DIESEL	
1997-1994	FORD	F-250	V8-7.3 DIESEL	
1997-1994	FORD	F-350	V8-7.3 DIESEL	
1994	FORD	F59	V8-7.3 DIESEL	
22610				
2002-1997	FORD	E SUPER DUTY	V10-6.8 A/C, Exc.A/C	
2005-1997	FORD	E-350 ECONOLINE	V10-6.8 A/C, Exc.A/C	
2009-2006	FORD	E-350 SUPER DUTY	V10-6.8 A/C, A/C (From 10/16/06), A/C (To 10/16/06), Exc.A/C	
2005-2003	FORD	E-450 ECONOLINE	V10-6.8 A/C, Exc.A/C	
2009-2006	FORD	E-450 SUPER DUTY	V10-6.8 A/C, A/C (From 10/16/06), A/C (To 10/16/06), Exc.A/C	
2003	FORD	E-550 SUPER DUTY	V10-6.8 A/C, Exc.A/C	
2005-2000	FORD	EXCURSION	V10-6.8 A/C, Exc.A/C	
2000-1999	FORD	F-150	V8-5.4	
2009-1999	FORD	F-250 SUPER DUTY	V10-6.8 A/C, Exc.A/C, Exc.A/C (From 11/20/04), Exc.A/C (To 11/19/04)	
2007-2005	FORD	F-250 SUPER DUTY	V8-5.4 A/C, A/C (From 11/21/04), Exc.A/C, Exc.A/C (From 11/23/04)	
2009-1999	FORD	F-350 SUPER DUTY	V10-6.8 A/C, Exc.A/C, Exc.A/C (From 11/20/04), Exc.A/C (To 11/19/04)	
2007-2005	FORD	F-350 SUPER DUTY	V8-5.4 A/C, A/C (From 11/21/04), Exc.A/C, Exc.A/C (From 11/23/04)	
2008-1999	FORD	F-450 SUPER DUTY	V10-6.8 A/C, Exc.A/C, Exc.A/C (From 11/20/04), Exc.A/C (To 11/19/04)	
2007-1999	FORD	F-550 SUPER DUTY	V10-6.8 A/C, Exc.A/C, Exc.A/C (From 11/20/04), Exc.A/C (To 11/19/04)	
22611				
2003-2000	FORD	EXCURSION	V8-7.3 DIESEL	
22612				
2002-1998	FORD	E SUPER DUTY	V8-7.3 DIESEL	
2003-1998	FORD	E-350 ECONOLINE	V8-7.3 DIESEL	
2003	FORD	E-450 ECONOLINE	V8-7.3 DIESEL	
2003	FORD	E-550 SUPER DUTY	V8-7.3 DIESEL	
2003-1999	FORD	F-250 SUPER DUTY	V8-7.3 DIESEL	
2003-1999	FORD	F-350 SUPER DUTY	V8-7.3 DIESEL	
2003-1999	FORD	F-450 SUPER DUTY	V8-7.3 DIESEL	
2003-1999	FORD	F-550 SUPER DUTY	V8-7.3 DIESEL	
22613				
1998-1997	AM GENERAL	HUMMER	V8-6.5 DIESEL	To Chassis/VIN 180136



FAN CLUTCH BUYER'S GUIDE

Years	Make	Model	Engine	Application Description
22613 (CONT.)				
1998-1997	CHEVROLET	C1500	V8-6.5 DIESEL	
1999-1997	CHEVROLET	C1500 SUBURBAN	V8-6.5 DIESEL	
1999-1997	CHEVROLET	C2500	V8-6.5 DIESEL	
1999-1997	CHEVROLET	C2500 SUBURBAN	V8-6.5 DIESEL	
1999-1997	CHEVROLET	C3500	V8-6.5 DIESEL	
1998-1997	CHEVROLET	EXPRESS 2500	V8-6.5 DIESEL	
1998-1997	CHEVROLET	EXPRESS 3500	V8-6.5 DIESEL	
1998-1997	CHEVROLET	K1500	V8-6.5 DIESEL	
1999-1997	CHEVROLET	K1500 SUBURBAN	V8-6.5 DIESEL	
1999-1997	CHEVROLET	K2500	V8-6.5 DIESEL	
1999-1997	CHEVROLET	K2500 SUBURBAN	V8-6.5 DIESEL	
1999-1997	CHEVROLET	K3500	V8-6.5 DIESEL	
1999-1994	CHEVROLET	P30	V8-6.5 DIESEL	
1999-1997	CHEVROLET	TAHOE	V8-6.5 DIESEL	
1997	GMC	C1500	V8-6.5 DIESEL	
1999-1997	GMC	C1500 SUBURBAN	V8-6.5 DIESEL	
1999-1997	GMC	C2500	V8-6.5 DIESEL	
1999-1997	GMC	C2500 SUBURBAN	V8-6.5 DIESEL	
1999-1997	GMC	C3500	V8-6.5 DIESEL	
1998-1997	GMC	K1500	V8-6.5 DIESEL	
1999-1997	GMC	K1500 SUBURBAN	V8-6.5 DIESEL	
1999-1997	GMC	K2500	V8-6.5 DIESEL	
1999-1997	GMC	K2500 SUBURBAN	V8-6.5 DIESEL	
1999-1997	GMC	K3500	V8-6.5 DIESEL	
1999-1997	GMC	P3500	V8-6.5 DIESEL	
1998-1997	GMC	SAVANA 2500	V8-6.5 DIESEL	
1998-1997	GMC	SAVANA 3500	V8-6.5 DIESEL	
1997	GMC	YUKON	V8-6.5 DIESEL	
22614				
1999	CHEVROLET	C1500 SUBURBAN	V8-6.5 DIESEL	
2000-1999	CHEVROLET	C2500	V8-6.5 DIESEL	
1999	CHEVROLET	C2500 SUBURBAN	V8-6.5 DIESEL	
2002-1999	CHEVROLET	C3500	V8-6.5 DIESEL	
2002-1999	CHEVROLET	EXPRESS 2500	V8-6.5 DIESEL	

Years	Make	Model	Engine	Application Description
2002-1999	CHEVROLET	EXPRESS 3500	V8-6.5 DIESEL	
1999	CHEVROLET	K1500 SUBURBAN	V8-6.5 DIESEL	
2000-1999	CHEVROLET	K2500	V8-6.5 DIESEL	
1999	CHEVROLET	K2500 SUBURBAN	V8-6.5 DIESEL	
2000-1999	CHEVROLET	K3500	V8-6.5 DIESEL	
1999	GMC	C1500 SUBURBAN	V8-6.5 DIESEL	
2000-1999	GMC	C2500	V8-6.5 DIESEL	
1999	GMC	C2500 SUBURBAN	V8-6.5 DIESEL	
2002-1999	GMC	C3500	V8-6.5 DIESEL	
1999	GMC	K1500 SUBURBAN	V8-6.5 DIESEL	
2000-1999	GMC	K2500	V8-6.5 DIESEL	
1999	GMC	K2500 SUBURBAN	V8-6.5 DIESEL	
2000-1999	GMC	K3500	V8-6.5 DIESEL	
2002-1999	GMC	SAVANA 2500	V8-6.5 DIESEL	
2002-1999	GMC	SAVANA 3500	V8-6.5 DIESEL	
22615				
2001-1996	FORD	EXPLORER	V8-5.0	
2001-1997	MERCURY	MOUNTAINEER	V8-5.0	
22616				
2002-2000	DODGE	RAM 2500 PICKUP	L6-5.9 DIESEL	
2002-2000	DODGE	RAM 3500 PICKUP	L6-5.9 DIESEL	
22617				
2009-2006	CHEVROLET	EXPRESS 2500	V8-6.6 DIESEL	
2009-2006	CHEVROLET	EXPRESS 3500	V8-6.6 DIESEL	
2005-2001	CHEVROLET	SILVERADO 2500 HD	V8-6.6 DIESEL	
2005-2001	CHEVROLET	SILVERADO 3500	V8-6.6 DIESEL	
2009-2006	GMC	SAVANA 2500	V8-6.6 DIESEL	
2009-2006	GMC	SAVANA 3500	V8-6.6 DIESEL	
2005-2001	GMC	SIERRA 2500 HD	V8-6.6 DIESEL	
2005-2001	GMC	SIERRA 3500	V8-6.6 DIESEL	
22618				
2001-1998	AM GENERAL	HUMMER	V8-6.5 DIESEL	From Chassis/VIN 180137
2004-2002	HUMMER	H1	V8-6.5 DIESEL	
22620				
2008-2004	DODGE	RAM 1500	V8-5.7	Heavy Duty Cooling, Max Cooling
2003	DODGE	RAM 1500 PICKUP	V8-5.7	Exc.Heavy Duty Cooling, Heavy Duty Cooling



FAN CLUTCH OEM CROSS REFERENCE

ACURA

8-97102-903-0	22076
8-97130-362-1	22022
8-97135-167-0	22021

AM GENERAL

05939545	22052
06003082	22605
06004284	22140
06007274	22605
06008664	22613
06009791	22618
06009991	22618
5939545	22052
6003082	22605
6004284	22140
6007274	22605
6008664	22613
6009791	22618
6009991	22618

AMERICAN MOTORS

3236 603	22048
3236 738	22048
3237 559	22048
3237 560	22048
3237 591	22048
3239 377	22048
3241 856	22043
3241 857	22048
3241 858	22148
J3241857	22048
J3241858	22048

AUDI

058 121 350	22302
077 121 302 D	22311
077 121 350 D	22316
078 121 350 A	22303
4A0 121 350 B	22311
4Z7 121 350	22303

BMW

11 52 1 466 000	22071
11 52 1 723 918	22071
11 52 7 500 339	22099
11 52 7 502 804	22099
11 52 7 505 302	22099
11 52 7 830 486	22326
11 52 7 831 619	22099
17 41 7 504 732	22099
17 41 7 505 109	22099

BUICK

10197605	22045
10197798	22145
10383029	22310
12306610	22049
12529772	22045
15293048	22310
15802525	22330
22008426	22043
22008464	22049
22008490	22043
22049774	22049
22050648	22049
22050651	22045
22050654	22045
22050662	22049
22050663	22043
22050668	22041

22097578	22145
22149527	22045
22514197	22049
25790869	22330
561826	22045
88961761	22049

CADILLAC

10197605	22045
12529773	22145
15022299	22158
15022300	22158
15073014	22158
1625161	22049
19161344	22041
19161465	22043
20506687	22041
22008498	22041
22008500	22041
22049776	22045
22049787	22045
22050662	22049
22050663	22043
22050665	22041
22050668	22041
22050669	22041
22050678	22043
22097578	22145
22103707	22145
22149527	22045
22149834	22162
22149877	22158
22149894	22158
4974948	22041

CHEVROLET

10197605	22045
10197798	22145
10383029	22310
12383420	22045
12529772	22045
12529773	22145
12529774	22026
14001193	22013
14006727	22049
14006729	22045
14006730	22045
14006731	22045
14006732	22045
14007832	22045
14007833	22045
14010295	22045
14010296	22045
14015569	22045
14020668	22045
14032392	22602
14032395	22052
14037607	22049
14044660	22045
14045258	22043
14046527	22048
14047080	22052
14050448	22052
14061688	22052
14061689	22052
14066205	22013
14076309	22013
14076342	22013
14076343	22013
14077971	22049

15022299	22158
15022300	22158
15022301	22145
15022302	22613
15028400	22613
15029405	22614
15030174	22613
15030175	22154
15049054	22158
15073014	22158
15073580	22136
15089746	22158
15091842	22158
15102145	22625
15106619	22173
15106620	22023
15130067	22617
15152298	22614
15154901	22158
15293048	22310
15530775	22056
15549993	22179
15564860	22179
15590791	22145
15625460	22052
15629474	22045
15631899	22051
15642505	22179
15644606	22145
15665117	22045
15671895	22154
15671897	22145
15671898	22145
15671935	22606
15674644	22145
15677100	22145
15677108	22052
15685941	22154
15699657	22145
15709933	22145
15710101	22158
15712914	22158
15718191	22140
15723124	22136
15735393	22173
15735394	22158
15802525	22330
15956343	22613
15963247	22045
15969543	22605
15969544	22145
15977341	22158
15977563	22145
15981250	22142
15991496	22605
15999126	22158
19161341	22158
19161464	22045
22008426	22043
22008464	22049
22008474	22026
22008508	22049
22049774	22049
22049775	22043
22049776	22045
22049785	22049
22049787	22045
22050649	22049

FAN CLUTCH OEM CROSS REFERENCE



CHEVROLET (CONT.)

22050651	22045
22050654	22045
22050656	22049
22050657	22045
22050660	22043
22050661	22043
22050662	22049
22050663	22043
22050666	22043
22050667	22049
22050671	22045
22050672	22045
22050673	22049
22050674	22026
22050676	22049
22050761	22049
22062566	22026
22073413	22153
22075085	22049
22082085	22153
22088612	22145
22097066	22147
22097578	22145
22120030	22153
22124526	22142
22124529	22145
22135391	22153
22135975	22153
22136248	22153
22136728	22162
22136729	22162
22136731	22157
22136853	22045
22149527	22045
22149568	22145
22149569	22140
22149818	22142
22149819	22162
22149834	22162
22149877	22158
22149894	22158
22514197	22049
25744727	22158
25744728	22158
25790869	22330
25816289	22627
342754	22049
343721	22037
372502	22037
460798	22045
472807	22049
561826	22045
88961757	22153
88961758	22136
88961759	22045
88961767	22045
88961768	22052
88986801	22157
89000171	22026
91173035	22068
91176889	22033
94232346	22094
94232347	22049
94244409	22094

CHRYSLER

3769 617	22045
4095 703	22043

4095 704	22026
4095 853	22043
4167 771	22026
5202 8992AC	22164
5202 8994AC	22164
5202 8995AA	22159
5505 6946AA	22070
MD104576	22092

DAIHATSU

16210-87103-000	22406
-----------------	-------

DODGE

3769 617	22045
4095 703	22043
4095 704	22026
4095 853	22043
4167 771	22026
4266 665	22043
4428 159	22070
5103 623AA	22328
5200 4928	22070
5200 6096	22070
5202 7710	22170
5202 7710AB	22170
5202 7734	22146
5202 7847	22159
5202 7848	22159
5202 7858	22170
5202 7860	22170
5202 7862	22170
5202 7882	22170
5202 7882AB	22160
5202 7883	22160
5202 7883AB	22160
5202 7884	22160
5202 7885	22159
5202 8305	22160
5202 8306	22170
5202 8307	22170
5202 8615AB	22070
5202 8743	22159
5202 8760	22070
5202 8789AB	22168
5202 8789AC	22168
5202 8789AE	22168
5202 8789AF	22168
5202 8790AC	22168
5202 8790AE	22168
5202 8799AA	22171
5202 8799AB	22171
5202 8799AC	22170
5202 8837AA	22170
5202 8877AC	22620
5202 8879AD	22331
5202 8879AF	22331
5202 8894AA	22616
5202 8940AB	22170
5202 8944	22171
5202 8944AB	22171
5202 8992AA	22164
5202 8992AC	22164
5202 8994AA	22164
5202 8994AB	22164
5202 8994AC	22164
5202 8995AA	22159
5202 9076AA	22170
5202 9084AA	22170
5202 9085AA	22170
5202 9152	22171

5202 9152AB	22171
5202 9275AA	22170
5202 9276AA	22170
5202 9290AC	22170
5202 9291AD	22170
5202 9291AE	22170
5202 9400AA	22160
5202 9767AA	22170
5202 9858AA	22168
5202 9858AD	22168
5202 9858AE	22168
5202 9860AC	22620
5202 9876AC	22620
5202 9977AB	22168
5202 9977AD	22168
5300 9020	22045
5300 9874	22146
5505 6508AA	22150
5505 6585AA	22170
5505 6840AB	22059
5505 6860AB	22150
5505 6963AA	22620
5505 6963AB	22620
5505 6990AA	22331
5505 6990AB	22331
5505 6990AC	22331
5505 7111AA	22620
5505 7152AA	22059
5505 7153AA	22059
6801 2412AA	22333
6801 2413AA	22070
MD021502	22092
MD023697	22092
MD023698	22086
MD041079	22086
MD050472	22073
MD063740	22092
MD104576	22092
MD106546	22073
MD142419	22073

FORD

1L5Z 8A616-AC	22135
2C5Z 8A616-BA	22139
2L5Z 8A616-AA	22135
4C3Z 8A616-AA	22332
4C3Z 8A616-SA	22332
4L2Z 8A616-AA	22139
4L3Z 8A616-CA	22168
4L5Z 8A616-AA	22135
5C2Z 8A616-CA	22168
5C2Z 8A616-DA	22168
5C3Z 8A616-A	22610
5C3Z 8A616-B	22610
5C3Z 8A616-BA	22610
5C3Z 8A616-MA	22610
5L3Z 8A616-AB	22168
5L3Z 8A616-BB	22168
5L3Z 8A616-CB	22168
5L5Z 8A616-AA	22135
6L2Z 8A616-BA	22166
6L5Z 8A616-AA	22078
6L5Z 8A616-BA	22166
6L5Z 8A616-CA	22166
7C2Z 8A616-A	22168
7C2Z 8A616-B	22168
7C3Z 8A616-A	22168
7C3Z 8A616-B	22610
7C3Z 8A616-C	22168



FAN CLUTCH OEM CROSS REFERENCE

FORD (CONT.)

7C3Z 8A616-D	22610
7C3Z 8A616-F	22332
7L1Z 8A616-A	22168
7L2Z 8A616-A	22139
8C3Z 8A616-A	22332
8C3Z 8A616-S	22332
9L3Z 8A616-B	22334B
D3TZ 8A616-A	22052
D3TZ 8A616-B	22052
E0MY 8A616-A	22011
E0SZ 8A616-B	22038
E0SZ 8A616-C	22038
E0WY 8A616-A	22011
E1AZ 8A616-A	22011
E1TZ 8A616-A	22052
E1TZ 8A616-B	22054
E1ZZ 8A616-A	22126
E1ZZ 8A616-B	22126
E2TZ 8A616-A	22126
E2TZ 8A616-B	22146
E2UZ 8A616-B	22054
E2ZZ 8A616-A	22126
E3DZ 8A616-A	22012
E3DZ 8A616-B	22012
E3SZ 8A616-A	22126
E3SZ 8A616-B	22126
E3TZ 8A616-L	22052
E3TZ 8A616-P	22052
E3TZ 8A616-R	22010
E3TZ 8A616-S	22010
E3TZ 8A616-T	22061
E3TZ 8A616-U	22061
E3ZZ 8A616-A	22126
E3ZZ 8A616-B	22126
E45Y 8A616-B	22011
E4DZ 8A616-A	22146
E4DZ 8A616-B	22146
E4SZ 8A616-A	22011
E4TZ 8A616-A	22060
E5TZ 8A616-A	22065
E5TZ 8A616-B	22065
E5TZ 8A616-C	22601
E5TZ 8A616-G	22601
E5ZZ 8A616-A	22126
E5ZZ 8A616-B	22146
E69Z 8A616-A	22044
E69Z 8A616-B	22065
E69Z 8A616-D	22064
E69Z 8A616-E	22064
E69Z 8A616-F	22065
E6AZ 8A616-A	22011
E6AZ 8A616-B	22011
E6SZ 8A616-A	22126
E6SZ 8A616-B	22126
E7SZ 8A616-A	22126
E7SZ 8A616-B	22126
E7TZ 8A616-G	22016
E7TZ 8A616-H	22161
E7TZ 8A616-J	22161
E7TZ 8A616-K	22146
E7TZ 8A616-L	22146
E7TZ 8A616-X	22146
E8TZ 8A616-C	22146
E8TZ 8A616-D	22601
E8TZ 8A616-G	22060
E8TZ 8A616-H	22060
E99Z 8A616-A	22064

E99Z 8A616-B	22064
E9SZ 8A616-A	22126
E9TZ 8A616-A	22601
E9TZ 8A616-H	22146
E9TZ 8A616-J	22146
E9TZ 8A616-K	22052
E9TZ 8A616-L	22052
E9TZ 8A616-M	22060
E9UZ 8A616-C	22146
E9UZ 8A616-D	22052
F1SZ 8A616-A	22163
F1TZ 8A616-E	22167
F1TZ 8A616-G	22166
F1TZ 8A616-H	22064
F1TZ 8A616-J	22064
F1TZ 8A616-K	22166
F1TZ 8A616-L	22167
F1VY 8A616-A	22165
F2AZ 8A616-D	22169
F2TZ 8A616-A	22052
F2TZ 8A616-B	22052
F2TZ 8A616-C	22607
F2UZ 8A616-E	22052
F2UZ 8A616-F	22155
F2UZ 8A616-G	22155
F2UZ 8A616-H	22601
F3TZ 8A616-B	22155
F3TZ 8A616-C	22161
F3VY 8A616-A	22169
F4TZ 8A616-A	22146
F4TZ 8A616-B	22607
F4UZ 8A616-A	22146
F4VY 8A616-B	22169
F57Z 8A616-A	22166
F57Z 8A616-C	22010
F57Z 8A616-D	22166
F57Z 8A616-KB	22609
F57Z 8A616-RA	22166
F5TZ 8A616-B	22065
F5TZ 8A616-D	22065
F5TZ 8A616-KB	22609
F5UZ 8A616-A	22052
F65Z 8A616-AB	22159
F65Z 8A616-BB	22159
F65Z 8A616-CA	22168
F65Z 8A616-DA	22168
F67Z 8A616-NA	22615
F6AZ 8A616-AA	22169
F77Z 8A616-LB	22166
F7TZ 8A616-K	22146
F7UZ 8A616-CA	22168
F7UZ 8A616-DA	22168
F7UZ 8A616-JA	22610
F7UZ 8A616-KA	22610
F81Z 8A616-AA	22159
F81Z 8A616-BA	22610
F81Z 8A616-DA	22611
F81Z 8A616-LA	22168
F81Z 8A616-MA	22610
F85Z 8A616-AA	22159
F85Z 8A616-BA	22159
F85Z 8A616-CA	22168
F85Z 8A616-DA	22168
F87Z 8A616-AA	22078
F87Z 8A616-BA	22015
F87Z 8A616-DA	22010
F87Z 8A616-FA	22166
F8UZ 8A616-AA	22612

FU7Z 8A616-DA	22168
---------------	-------

GEO	
91173035	22068

GMC	
------------	--

10383029	22310
12383420	22045
12529772	22045
12529774	22026
14001193	22013
14006727	22049
14006729	22045
14006730	22045
14006731	22045
14006732	22045
14007832	22045
14007833	22045
14010295	22045
14010296	22045
14015569	22045
14020668	22045
14032392	22602
14032395	22052
14037607	22049
14045258	22043
14046527	22048
14050448	22052
14061688	22052
14061689	22052
14066205	22013
14076309	22013
14076342	22013
14076343	22013
15022299	22158
15022300	22158
15022301	22145
15022302	22613
15028400	22613
15029405	22614
15030174	22613
15030175	22154
15049054	22158
15073014	22158
15073580	22136
15089746	22158
15091842	22158
15102145	22625
15106619	22173
15106620	22023
15130067	22617
15152298	22614
15154901	22158
15293048	22310
15530775	22056
15549993	22179
15564860	22179
15590791	22145
15625460	22052
15629474	22045
15631899	22051
15642505	22179
15644606	22145
15665117	22045
15671895	22154
15671897	22145
15671898	22145
15671935	22606
15674644	22145
15677100	22145

FAN CLUTCH OEM CROSS REFERENCE



GMC (CONT.)	
15677108	22052
15685941	22154
15699657	22145
15709933	22145
15710101	22158
15712914	22158
15717598	22158
15718191	22140
15723124	22136
15735393	22173
15735394	22158
15802525	22330
15956343	22613
15963247	22045
15969543	22605
15969544	22145
15970727	22158
15977341	22158
15977563	22145
15981250	22142
15991496	22605
15999126	22158
19161463	22145
22008438	22043
22008464	22049
22008474	22026
22049774	22049
22049775	22043
22049776	22045
22049785	22049
22049787	22045
22050651	22045
22050654	22045
22050656	22049
22050660	22043
22050661	22043
22050662	22049
22050663	22043
22050666	22043
22050667	22049
22050671	22045
22050672	22045
22050674	22026
22050676	22049
22050761	22049
22062566	22026
22073413	22153
22075085	22049
22082085	22142
22097066	22147
22120030	22153
22124526	22142
22124529	22145
22135391	22153
22135975	22153
22136728	22162
22136729	22162
22136731	22157
22136853	22045
22149527	22045
22149568	22145
22149569	22140
22149818	22142
22149819	22162
22149834	22162
22149877	22158
22149894	22158

25744727	22158
25744728	22158
25790869	22330
25816289	22627
342754	22049
88961757	22153
88961758	22136
88961767	22045
88961768	22052
88986801	22157
89000171	22026

HONDA	
8-97080-688-0	22072
8-97102-903-0	22076
8-97135-167-0	22021
8-97172-200-1	22176
8-97172-200-2	22176

HUMMER	
06009991	22618
15022300	22158
15106619	22173
6009991	22618

INFINITI	
21082-0P505	22027
21082-0W000	22025
21082-16V00	22082
21082-60U00	22082
21082-67U00	22025
21082-6P003	22032
21082-6P00A	22032
21082-7S00A	22181
21082-AG200	22032

ISUZU	
8-10383-029-0	22310
8-15071-248-0	22330
8-15073-580-0	22162
8-15106-619-0	22173
8-15106-620-0	22023
8-15154-901-0	22158
8-15723-124-0	22136
8-22120-030-0	22162
8-22149-819-0	22162
8-25790-869-0	22330
8-25816-289-0	22330
8-88961-757-0	22153
8-88961-758-0	22136
8-94113-204-0	22093
8-94115-358-0	22094
8-94232-342-0	22087
8-94232-346-0	22094
8-94244-409-0	22094
8-94310-518-0	22087
8-94311-252-0	22087
8-94412-030-0	22087
8-94464-916-0	22094
8-94474-181-0	22093
8-97014-597-0	22175
8-97018-918-1	22076
8-97061-702-0	22175
8-97080-688-0	22072
8-97102-903-0	22076
8-97130-362-1	22022
8-97135-167-0	22021
8-97172-200-2	22176
8-97349-761-0	22176

JAGUAR	
EAC4751	22017

EAC8948	22018
NAC2215AA	22018
NBC2215AA	22018

JEEP	
4637 575	22149
5200 3205	22148
5200 7226	22149
5202 7823	22174
5202 7824	22174
5202 7883AB	22160
5202 7883AC	22160
5202 7890	22148
5202 7890AB	22148
5202 7892	22148
5202 8207	22170
5202 8208	22170
5202 8214	22159
5202 8215	22159
5202 8297	22159
5202 8298	22159
5202 8327	22148
5202 8428	22149
5207 9438AB	22151
5207 9443	22151
5207 9625	22148
5207 9671AB	22174
5207 9684	22149
5207 9718AC	22151
5207 9718AD	22151
5207 9787AA	22160
5300 1168	22148
5300 1693	22048
5503 7733AD	22172
5503 8106AA	22152
5505 6699AA	22626
5511 6813AA	22151
5511 6882AA	22152
8126 139	22048
8133 195	22048
J323 9377	22048
J3239377	22048
J324 1856	22048
J324 1857	22048
J324 1858	22148
J3241856	22048
J3241857	22048
J3241858	22148
J536 2170	22026
J536 2520	22126
J536 2722	22049
J5362170	22026
J5362520	22126
J5362722	22049

LAND ROVER	
ERC 2849	22063
ERC 5708	22305
ERR 3443	22063EX
ERR 4996	22170
ETC 1260	22063EX

LEXUS	
16210-38070	22408
16210-46030	22402
16210-46042	22402
16210-50021	22178
16210-50051	22183
16210-50061	22178
16210-50090	22184
16210-50101	22184



FAN CLUTCH OEM CROSS REFERENCE

LEXUS (CONT.)

16210-66020 22074

LINCOLN

2C5Z 8A616-BA 22139
4L3Z 8A616-CA 22168
5L3Z 8A616-CB 22168
7L1Z 8A616-A 22168
9L3Z 8A616-B 22334B
E0MY 8A616-A 22011
E1AZ 8A616-A 22011
E35Y 8A616-A 22011
E3SZ 8A616-A 22126
E45Y 8A616-B 22011
E5LY 8A616-A 22126
E6AZ 8A616-B 22011
E6SZ 8A616-A 22126
E7SZ 8A616-A 22126
F1VY 8A616-A 22165
F1VY 8A616-B 22165
F2LY 8A616-A 22126
F3VY 8A616-A 22169
F4VY 8A616-B 22169
F6AZ 8A616-AA 22169
F85Z 8A616-CA 22168
F85Z 8A616-DA 22168

MAZDA

1F20-15-150 22135
1F80-15-150 22135
1F81-15-150 22135
1F82-15-150 22135
AM15-15-9X3 22092
F214-15-140 22096
FE2H-15-150B 22296
FE66-23-907 22096
G601-15-150A 22090
G607-15-150A 22090
JE15-15-150 22098
JE23-15-150 22098
JE29-15-150 22098
JE48-15-150C 22496
JE53-15-150C 22496
JE56-15-150 22098
JE57-15-150A 22098
JE59-15-150A 22098
JF04-15-150A 22396
ZZL0-15-150C 22167
ZZL3-15-150B 22167
ZZL4-15-150 22166
ZZM1-15-150 22167
ZZM2-15-150A 22166
ZZM3-15-150 22015
ZZM4-15-150 22064
ZZM5-15-150 22167
ZZM7-15-150 22064
ZZM8-15-150 22166
ZZMA-15-150 22078
ZZMD-15-150 22078
ZZP0-15-150 22015
ZZP1-15-150 22078
ZZP2-15-150 22166
ZZP3-15-150 22010

MERCEDES-BENZ

000 200 04 22 22319
000 200 19 22 22319
103 200 04 22 22307
103 200 05 22 22320
103 200 06 22 22322

104 200 01 22 22307
111 200 04 22 22308
112 200 01 22 22324
112 200 02 22 22318
113 200 00 22 22321
113 200 02 22 22321
116 200 11 22 22320
119 200 00 22 22099
119 200 01 22 22313
119 200 02 22 22307
120 200 01 22 22323
603 200 00 22 22306
603 200 02 22 22301
606 200 00 22 22301
606 200 01 22 22327

MERCURY

2C5Z 8600-AA 22166
2C5Z 8A616-BA 22139
4L2Z 8A616-AA 22139
6L2Z 8A616-BA 22166
7L2Z 8A616-A 22139
E0MY 8A616-A 22011
E0SZ 8A616-B 22038
E0SZ 8A616-C 22038
E0WY 8A616-A 22011
E1AZ 8A616-A 22011
E1ZZ 8A616-A 22126
E1ZZ 8A616-B 22126
E2DZ 8A616-A 22126
E2DZ 8A616-B 22126
E2ZZ 8A616-A 22126
E3DZ 8A616-A 22012
E3DZ 8A616-B 22012
E3SZ 8A616-A 22126
E3SZ 8A616-B 22126
E3ZZ 8A616-A 22126
E3ZZ 8A616-B 22126
E45Y 8A616-B 22011
E4DZ 8A616-A 22146
E4DZ 8A616-B 22146
E4SZ 8A616-A 22011
E5ZZ 8A616-A 22126
E5ZZ 8A616-B 22146
E6AZ 8A616-A 22011
E6AZ 8A616-B 22011
E6SZ 8A616-B 22126
E7SZ 8A616-A 22126
E7SZ 8A616-B 22126
E9SZ 8A616-A 22126
F1SZ 8A616-A 22163
F1VY 8A616-A 22165
F2AZ 8A616-D 22169
F3VY 8A616-A 22169
F4VY 8A616-B 22169
F67Z 8A616-NA 22615
F6AZ 8A616-AA 22169
F87Z 8A616-FA 22166

MERKUR

E7RY 8A616-A 22067

MITSUBISHI

5202 9290AC 22170
5202 9291AD 22170
5202 9291AE 22170
5505 6585AA 22170
MD023697 22092
MD023698 22086
MD041079 22086
MD050472 22073

MD063740 22092
MD104576 22092
MD106546 22073
MD142419 22073
MD303502 22073
MD317679 22019
MD334660 22073
MD335271 22029
MD356867 22073
MN119786 22073
MN176301 22029

NISSAN

21082-01P04 22082
21082-0W000 22025
21082-0W00A 22025
21082-10G21 22082
21082-12G10 22082
21082-36W00 22082
21082-40F00 22082
21082-40P00 22091
21082-40P10 22091
21082-5S700 22025
21082-6P003 22032
21082-7S00A 22181
21082-86G00 22082
21082-86G0A 22082
21082-88G00 22091
21082-EA000 22182
21082-EA200 22182
21082-W4404 22088
21082-W4405 22088
21082-Y4161 22082

OLDSMOBILE

10197798 22145
10383029 22310
12529772 22045
15154901 22158
15293048 22310
15709933 22145
22008426 22043
22008438 22043
22008462 22043
22008464 22049
22049771 22049
22049774 22049
22049776 22045
22050648 22045
22050651 22045
22050654 22045
22050662 22049
22050663 22043
22075085 22049
22082085 22153
22097578 22145
22149819 22162
22514197 22049
4993982 22042
561826 22045

PLYMOUTH

3769 617 22045
4095 703 22043
4095 704 22026
4095 853 22043
4167 771 22026
MD021502 22092
MD023697 22092
MD063740 22092

FAN CLUTCH OEM CROSS REFERENCE



PLYMOUTH (CONT.)	
MD104576	22092
PONTIAC	
10014251	22045
12529772	22045
14001193	22013
15665117	22045
19161464	22045
22007578	22043
22007586	22043
22008426	22043
22008462	22043
22008464	22049
22008508	22049
22008524	22049
22049774	22049
22049776	22045
22050464	22045
22050648	22045
22050651	22045
22050654	22045
22050656	22049
22050657	22045
22050662	22049
22050663	22043
22050672	22045
22050676	22049
22075085	22049
342754	22049
460798	22045
4993982	22042
561826	22045
88961759	22045
SAAB	
15 29 3048	22310
25 79 0869	22330
25 81 6289	22330
SUBARU	
73070 GA020	22406
73070 GA021	22405
SUZUKI	
17120-52D03	22033
17120-52D10	22033
17120-57B01	22068
17120-77E07	22033
TOYOTA	
08921-04950	22021
16210-0F010	22184
16210-0P010	22407
16210-16010	22080
16210-18010	22080
16210-28020	22080
16210-31010	22086
16210-35020	22401
16210-38050	22081
16210-38060	22081
16210-38070	22408
16210-42030	22085
16210-42040	22085
16210-42050	22085
16210-42060	22085
16210-42070	22085
16210-43021	22085
16210-45090	22085
16210-45100	22085
16210-46030	22402

16210-50051	22183
16210-50080	22177
16210-50090	22184
16210-50101	22184
16210-54040	22081
16210-54070	22404
16210-61072	22076
16210-61121	22076
16210-61160	22076
16210-62030	22021
16210-65020	22076
16210-65030	22076
16210-66020	22074
16210-73010	22086
16210-73041	22086
16210-75060	22020
16210-75100	22020
16210-75110	22020
16210-75111	22020
16210-76010	22075
VOLKSWAGEN	
058 121 350	22302
078 121 350 A	22303
VOLVO	
1274938-0	22030
1274963-0	22031
1306259-0	22030
1328622-0	22030
1357433-0	22030



FAN CLUTCH COMPETITIVE CROSS REFERENCE

AIRTEX					
1001AN	21011	2783TA	22146	7136946	22160
1003AN	21049	2784TA	22145	7136947	22173
1004AN	21049	2785TA	22154	7136949	21049
1307TA	22037	2786TA	22158	7136950	22148
2006AN	21043	2787TA	22173	7136951	22146
2550TA	22088	2788TA	22070	7136952	22049
2551TA	22013	2789TA	22168	7136953	22043
2554TA	22081	2790TA	22170	7136954	22011/22016
2555TA	22093	2791TA	22159	7136955	22145
2556TA	22080	2793TA	22166	7136956	22045/22054
2557TA	22010	2794TA	22166	7136957	22126
2558TA	22030	2795TA	22169	7136958	22043
2559TA	22086	2796TA	22174	7136959	22170
2560TA	22082	2797TA	22045	7136960	22603
2561TA	22094	2798TA	22070	7136961	22604
2562TA	22096	2799TA	22052	7136962	22602
2565TA	22092	2828TA	22602	7136963	22601
2567TA	22087	2830TA	22601	7136964	22012/22038
2580TA	22179	2831TA	22605	7136965	22011/22016
2591TA	22071	2832TA	22606	7136966	22010
2615TA	22048	2833TA	22607	7136968	22060
2616TA	22044	3378TA	22060	7136969	22061
2617TA	22065	4003AN	21043	7136970	22037
2619TA	22165	4009AN	21049	7136971	22045/22054
2620TA	22163	5061TA	22061	7136972	22064
2622TA	22148	5064TA	22064	7136973	22158
2625TA	22148	5145TA	22145	7136974	22161
2626TA	22162	5161TA	22161	7136976	22142
2650TA	22091	API		7136977	22147
2651TA	22098	7136700	22159	7136979	22044
2652TA	22090	7136701	22166	7136983	22089
2653TA	22085	7136702	22169	7136984	22088
2654TA	22073	7136703	22174	7136985	22145
2655TA	22075	7136704	22045	7136986	22087
2656TA	22178	7136705	22070	7136987	22154
2657TA	22076	7136706	22099	7136990	22146
2658TA	22175	7136707	22170	7136991	22075
2659TA	22031	7136710	22071	7136992	22145
2661TA	22074	7136900	22179	7136993	22167
2665TA	22017	7136901	22048	7136994	22165
2691TA	22099	7136902	22065	7136996	22052
2701TA	22011/22016	7136903	22090	7136997	22031
2705TA	22049	7136904	22098	7136998	22073
2707TA	22043	7136906	22096	7136999	22041
2709TA	22042	7136907	22092	BECK/ARNLEY	
2711TA	22012/22038	7136908	22091	130-0086	22082
2717TA	22167	7136911	21011	130-0088	22080
2720TA	22126	7136913	22163	130-0090	22081
2722TA	22147	7136916	21043	130-0097	22085
2723TA	22126	7136917	22086	130-0104	22094
2724TA	22142	7136918	22030	130-0108	22094
2726TA	22155	7136919	22094	130-0114	22086
2727TA	22143	7136921	22081	130-0115	22092
2730TA	22145	7136922	22085	130-0116	22096
2731TA	22041	7136923	22080	130-0120	22092
2733TA	22146	7136924	22082	130-0122	22030
2737TA	22149	7136925	22076	130-0123	22080
2739TA	22153	7136927	22013	130-0124	22086
2744TA	22157	7136930	22178	130-0125	22082
2747TA	22045/22054	7136931	22093	130-0126	22082
2765TA	22018	7136932	22175	130-0127	22091
2770TA	22170	7136933	22170	130-0129	22088
2771TA	22160	7136935	22074	130-0130	22082
2774TA	22170	7136936	22070	130-0131	22082
2775TA	22159	7136940	22155	130-0132	22091
2779TA	22078	7136942	22149	130-0133	22082
2781TA	22171	7136944	22018	130-0134	22082
		7136945	22157		

FAN CLUTCH COMPETITIVE CROSS REFERENCE



CARQUEST					
77150	21049	77271	22159	15-4328	22048
77151	21043	77272	22169	15-4330	22045
77152	21011	77273	22166	15-4331	22026
77200	22088	77274	22174	15-4333	22042
77201	22013	77275	22154	15-4344	22043
77202	22081	77276	22045	15-4345	22026
77203	22093	77277	22170	15-4346	22049
77204	22080	77278	22089	15-4353	22145
77205	22010	77279	22071	15-4355	22145
77206	22030	77280	22099	15-4356	22145
77207	22086	77281	22148	15-4359	22142
77208	22082	77282	22157	15-4360	22147
77209	22094	77283	22158	15-4366	22045
77210	22096	77284	22173	15-4368	22147
77211	22092	77285	22070	15-4370	22045
77212	22087	77286	22072	15-4374	22179
77213	22179	77287	22162	15-4377	22037
77214	22060	77288	22017	15-4381	22049
77215	22044	77289	22026	15-4382	22147
77216	22065	77290	22143	15-4383	22147
77217	22064	77291	22153	15-4387	22142
77218	22165	77292	22171	15-4402	22154
77219	22091	77293	22159	15-4403	22154
77220	22098	77294	22078	15-4405	22145
77221	22090	77295	22168	15-4408	22145
77222	22085	77296	22166	15-4409	22145
77223	22073	77297	22605	15-4410	22145
77224	22075	77298	22606	15-4411	22145
77225	22178	77299	22607	15-4413	22045
77226	22076	DELCO		15-4415	22045
77227	22175	15-4187	21049	15-4416	22045
77228	22031	15-4201	21011	15-4419	22145
77229	22074	15-4208	22049	15-4420	22142
77230	22049	15-4210	22049	15-4421	22052
77231	22043	15-4212	22011	15-4425	22142
77232	22042	15-4214	22012	15-4430	22145
77233	22011/22016	15-4215	22049	15-4431	22145
77234	22012/22038	15-4216	22049	15-4433	22145
77235	22037	15-4218	22049	15-4434	22045
77236	22061	15-4220	22049	15-4435	22145
77237	22161	15-4222	22049	15-4436	22045
77238	22167	15-4223	22049	15-4437	22045
77239	22147	15-4224	22043	15-4437	22045
77240	22126	15-4226	22045	15-4443	22045
77241	22142	15-4226	22045	15-4445	22045
77243	22041	15-4271	22043	15-4448	22145
77244	22146	15-4273	22013	15-4448	22145
77245	22145	15-4274	22011	15-4449	22145
77245	2730	15-4275	22012	15-4450	22145
77247	22045/22054	15-4275	22012	15-4459	22145
77249	22170	15-4280	22041	15-4463	22145
77250	22160	15-4283	22041	15-4465	22601
77252	22018	15-4298	22045	15-4467	22145
77253	22603	15-4304	22043	15-4468	22145
77254	22604	15-4307	22052	15-4472	22142
77255	22602	15-4308	22049	15-4473	22145
77256	22601	15-4309	22049	15-4474	22145
77257	22149	15-4310	22049	15-4475	22142
77258	22070	15-4311	22041	15-4475	22142
77259	22052	15-4316	22052	15-4483	22145
77260	22048	15-4317	22045	15-4487	22045
77261	22163	15-4318	22049	15-4488	22142
77262	22155	15-4319	22042	15-4488	22145
77263	22146	15-4320	22045	15-4489	22145
77264	22145	15-4322	22045	15-4490	22142
77266	22148	15-4322	22013	15-4490	22145
77270	22170	15-4323	22013	15-4491	22142
		15-4324	22045	15-4491	22145
		15-4325	22049	15-4492	22145
		15-4326	22045	15-4492	22154
		15-4327	22043	15-4493	22154
				15-4494	22145



FAN CLUTCH COMPETITIVE CROSS REFERENCE

DELCO (CONT.)

15-4495	22145
15-4498	22145
15-4501	22145
15-4507	22606
15-4509	22145
15-4510	22145
15-4511	22142
15-4511	22145
15-4512	22145
15-4533	22153
15-4535	22145
15-4536	22145
15-4539	22162
15-4540	22162
15-4542	22157
15-4543	22043
15-4544	22045
15-4545	22045
15-4546	22049
15-4548	22045
15-4555	22143
15-4556	22162
15-4559	22157
15-4561	22158
15-4564	22157
15-4565	22157
15-4585	22145
15-4586	22145
15-4589	22145
15-4590	22154
15-4591	22145
15-4593	22045
15-4596	22145
15-4598	22153
15-4599	22052
15-4600	22153
15-4604	22179
15-4622	22605
15-4630	22145
15-4632	22158
15-4636	22145
15-4637	22158
15-4640	22158
15-4641	22145
15-4642	22158
15-4649	22173
15-4650	22145
15-4653	22145
15-4671	22158
15-4672	22158
15-4673	22145
15-4684	22158

EVERCO

A5538	22096
A5539	22091
A5542	22098
A5544	22143
A5545	22159
A5546	22170
A5547	22148
A5548	22146
A5549	22149
A5560	22064
A5563	22090
A5564	22175
A5570	22045
A5571	22145

A5573	22601
A5579	22087
A5580	22093
A5581	22092
A5582	22088
A5584	22080
A5585	22076
A5587	22155
A5588	22165
A5589	22166
A5590	22167
A5591	22147
A5592	22142
A5597	22154
A5599	22163
A71325	22011/22016
A71332	22179
A71366	22071
A71367	22170
A71368	22160
A72311	22070
A72312	22170
A72313	22070
A72314	22174
A72315	22099
A72317	22048
A72318	22148
A73359	22064
A73380	22169
A73381	22146
A73383	22065
A73384	22604
A74337	22089
A8155	22013
A8157	22060
A8158	22161
A8160	22094
A8169	22061
A8178	22082
A8180	22085
A8181	22081
A8183	22043
A8184	22146
A8186	22145
A8187	22080
A8188	22052
A8189	22045/22054
A8191	22037
A8192	22012/22038
A8193	22126
A8195	22011/22016
A8196	22145
A8198	22049
A8199	22010
A8683	21043
A8684	21049
A8695	21011
A8698	21049
A8864	22086
A8870	22030
A8871	22145

FEDERAL MOGUL / CARTER

FC 100	22031
FC 1001	21011
FC 1002	21011
FC 1005	21043
FC 1009	21049
FC 101	22074

FC 102	22044
FC 103	22167
FC 104	22145
FC 105	22146
FC 106	22170
FC 107	22165
FC 108	22065
FC 109	22042
FC 110	22037
FC 112	22160
FC 113	22166
FC 114	22603
FC 115	22604
FC 116	22602
FC 117	22179
FC 118	22041
FC 119	22018
FC 120	22154
FC 121	22052
FC 122	22166
FC 123	22174
FC 126	22163
FC 127	22148
FC 128	22155
FC 129	22149
FC 130	22146
FC 131	22145
FC 132	22170
FC 133	22159
FC 134	22169
FC 135	22045
FC 136	22170
FC 137	22071
FC 138	22148
FC 139	22099
FC 140	22157
FC 141	22158
FC 142	22173
FC 143	22070
FC 45	22045/22054
FC 46	22013
FC 47	22043
FC 48	22011/22016
FC 49	22012/22038
FC 56	22082
FC 57	22049
FC 59	22126
FC 60	22061
FC 61	22088
FC 64	22092
FC 65	22161
FC 66	22145
FC 67	22064
FC 69	22086
FC 71	22147
FC 74	22142
FC 76	22085
FC 77	22081
FC 78	22080
FC 79	22010
FC 81	22126
FC 83	22087
FC 84	22091
FC 87	22060
FC 88	22601
FC 89	22093
FC 90	22030
FC 91	22094
FC 92	22096

FAN CLUTCH COMPETITIVE CROSS REFERENCE



FEDERAL MOGUL / CARTER (CONT.)

FC 93	22098
FC 94	22090
FC 95	22073
FC 96	22075
FC 97	22178
FC 98	22076
FC 99	22175
FP 1632	22089

FLEX-A-LITE

5237	21011
5252	21043
5255	21049
5257	21043
5528	22167
5529	22179
5534	22012/22038
5537	22011/22016
5552	22043
5555	22049
5556	22146
5557	22043
5560	22126
5561	22145
5564	22081
5567	22010
5568	22030
5569	22086
5570	22088
5571	22013
5573	22093
5575	22082
5576	22094
5577	22096
5578	22087
5579	22091
5579	22091
5581	22090
5582	22085
5583	22073
5584	22075
5585	22178
5586	22076
5587	22175
5588	22031
5588	22098
5589	22074
5590	22060
5592	22065
5593	22064
5595	22037
5596	22061
5597	22161
5649	22045
5649	22052
5655	22045/22054
5657	22145

FOUR SEASONS

36700	22159
36701	22166
36702	22169
36703	22174
36704	22045
36705	22070
36706	22099
36707	22170
36710	22071

36900	22179
36901	22048
36902	22065
36903	22090
36904	22098
36906	22096
36907	22092
36908	22091
36911	21011
36913	22163
36916	21043
36917	22086
36918	22030
36919	22094
36921	22081
36922	22085
36923	22080
36924	22082
36925	22076
36927	22013
36930	22178
36931	22093
36932	22175
36933	22170
36935	22074
36936	22070
36940	22155
36942	22149
36944	22018
36945	22157
36946	22160
36947	22173
36949	21049
36950	22148
36951	22146
36952	22049
36953	22043
36954	22011/22016
36955	22145
36956	22045/22054
36957	22126
36958	22043
36959	22170
36960	22603
36961	22604
36962	22602
36963	22601
36964	22012/22038
36965	22011/22016
36966	22010
36968	22060
36969	22061
36970	22037
36971	22045/22054
36972	22064
36973	22158
36974	22161
36976	22142
36977	22147
36979	22044
36983	22089
36984	22088
36985	22145
36986	22087
36987	22154
36990	22146
36991	22075
36992	22145

36993	22167
36994	22165
36996	22052
36997	22031
36998	22073
36999	22041

HAYDEN

1705	21049
1706	21026
1707	21043
1709	21709EX
1710/.63	21011
1710/.75	21016
2550	22088
2551	22013
2554	22081
2555	22093
2556	22080
2557	22010
2558	22030
2559	22086
2560	22082
2561	22094
2562	22096
2565	22092
2567	22087
2580	22179
2581	22067
2582	22068
2583	22069
2590	22089
2591	22071
2609	22709
2610	22072
2614	22060
2615	22048
2616	22044
2617	22065
2618	22064
2619	22165
2620	22163
2622	22148
2623	22056
2625	22148
2626	22162
2631	22156
2632	22136
2650	22091
2651	22098
2652	22090
2653	22085
2654	22073
2655	22075
2656	22178
2657	22076
2658	22175
2659	22031
2661	22074
2662	22015
2663	22176
2664	22025
2665	22017
2666	22027
2668	22019
2669	22028
2670	22020
2671	22021
2672	22022



FAN CLUTCH COMPETITIVE CROSS REFERENCE

HAYDEN (CONT.)

2673	22029
2676	22032
2677	22177
2678	22183
2679	22184
2680	22033
2681	22135
2691	22099
2705	22049
2705D1.75	22049D1.75
2705D2.125	22049D2.125
2706	22026
2707	22043
2707D1.75	22043D1.75
2707D2.125	22043D2.125
2708	22042
2710/.63	22011
2710/.75	22016
2710D1.75	22011D1.75
2711/.63	22012
2711/.75	22038
2713	22050
2714	22037
2715	22061
2716	22161
2717	22167
2720	22126
2722	22147
2723	22126
2724	22142
2724D1.94	22142D1.94
2726	22155
2727	22143
2730	22140
2731	22041
2733	22146
2734	22145
2735	22154
2736	22151
2737	22149
2739	22153
2741	22052
2744	22157
2747/.63	22045
2747/.75	22054
2749	22052
2751	22013
2752	22080
2753	22085
2754	22081
2756	22080
2757	22076
2759	22092
2760	22082
2761	22094
2765	22018
2770	22170
2771	22160
2772	22063EX
2773	22166
2774	22170
2775	22159
2776	22139
2779	22078
2781	22171
2782	22051
2783	22146

2784	22145
2785	22154
2786	22158
2787	22173
2788	22070
2789	22168
2790	22170
2791	22159
2792	22063EX
2793	22166
2794	22166
2795	22169
2796	22174
2797	22045
2798	22070
2799	22052
2801	22603
2802	22604
2828	22602
2830	22601
2831	22605
2832	22606
2833	22607
2834	22608
2835	22609
2836	22610
2837	22611
2838	22612
2839	22613
2840	22614
2841	22615
2842	22616
2843	22617

IMPERIAL

211011	21011
211026	21026
211043	21043
211049	21049
215010	22010
215011	22011
215012	22012
215013	22013
215016	22016
215026	22026
215030	22030
215037	22037
215043	22043
215044	22044
215045	22045
215046	22046
215049	22049
215052	22052
215054	22054
215060	22060
215061	22061
215064	22064
215072	22072
215073	22073
215074	22074
215076	22076
215077	22085
215080	22080
215081	22081
215082	22082
215085	22085
215086	22086
215087	22087
215088	22088

215089	22089
215090	22090
215091	22091
215092	22092
215093	22087
215094	22094
215096	22096
215097	22092
215098	22098
215126	22126
215127	22171
215140	22145
215142	22142
215143	22143
215143	22147
215145	22145
215146	22146
215148	22148
215149	22149
215153	22142
215153	22153
215155	22155
215157	22162
215161	22161
215165	22165
215166	22167
215170	22170
215175	22175
215179	22179
216001	22601
216002	22602
216003	22603
216004	22604

KOOL KLUTCH

111011	21011
111043	21043
111049	21049
115010	22010
115011	22011
115012	22012
115013	22013
115016	22016
115026	22026
115030	22030
115037	22037
115043	22043
115044	22044
115045	22045
115046	22046
115049	22049
115052	22052
115054	22054
115060	22060
115061	22061
115064	22064
115072	22072
115073	22073
115074	22074
115076	22076
115077	22085
115080	22080
115081	22081
115082	22082
115085	22085
115086	22086
115087	22087
115088	22088
115089	22089

FAN CLUTCH COMPETITIVE CROSS REFERENCE



KOOL KLUTCH (CONT.)

115090	22090
115091	22091
115092	22092
115093	22087
115094	22094
115096	22096
115097	22092
115098	22098
115126	22126
115127	22171
115140	22145
115142	22142
115143	22143
115143	22147
115145	22145
115146	22146
115148	22148
115149	22149
115153	22142
115153	22153
115155	22155
115157	22162
115161	22161
115165	22165
115166	22167
115170	22170
115175	22175
115179	22179
116001	22601
116002	22602
116003	22603

MOTOCRAFT

YB-228	22011
YB-229	22011
YB-239	22126
YB-240	22126
YB-255	22011
YB-267	22126
YB-268	22126
YB-270	22012
YB-271	22012
YB-272	22126
YB-273	22126
YB-295	22146
YB-296	22126
YB-300	22011
YB-301	22146
YB-302	22146
YB-304	22126
YB-326	22126
YB-327	22011
YB-328	22011
YB-336	22126
YB-337	22126
YB-362	22126
YB-397	22163
YB-398	22165
YB-399	22165
YB-429	22045
YB-433	22010
YB-439	22011
YB-452	22052
YB-460	22064
YB-461	22064
YB-462	22166
YB-463	22167
YB-464	22165

YB-473	22169
YB-474	22126
YB-478	22169
YB-479	22155
YB-480	22161
YB-536	22169
YB-541	22169

MURRAY

261305	21049
261308	21043
263325	21011
271301	22045
271302	22145
271303	22045/22054
271305	22049
271307	22037
271308	22043
271311	22013
271313	22603
271316	22145
271317	22145
271318	22147
271319	22145
271320	22145
271321	22147
271325	22011/22016
271327	22154
271329	22052
271330	22143
271331	22154
271332	22179
271366	22071
271367	22170
271368	22160
272306	22159
272307	22170
272308	22148
272309	22146
272310	22149
272311	22070
272312	22170
272313	22070
272314	22174
272315	22099
272317	22048
272318	22148
273325	22011/22016
273362	22064
273363	22167
273364	22166
273366	22165
273370	22012/22038
273371	22146
273372	22161
273376	22010
273377	22052
273378	22060
273379	22061
273380	22169
273399	22601
274300	22080
274301	22081
274302	22080
274304	22086
274310	22082
274311	22085
274320	22082
274322	22092

274324	22094
274325	22087
274327	22093
274329	22092
274331	22088
274332	22082
274335	22080
274336	22076
274337	22089
274338	22030
274339	22030
274340	22096
274341	22091
274342	22098
274343	22090
274344	22175

VALLEY

7700	21049
7705	21011
7716	21043
7718	22049
7722	22011/22016
7724	22043
7725	22045/22054
7726	22045/22054
7727	22602
7728	22601
7729	22126
7764	22142
7765	22060
7766	22061
7767	22085
7768	22081
7769	22080
7770	22010
7771	22030
7772	22086
7773	22082
7774	22094
7781	22161
7782	22064
7783	22126
7784	22145
7785	22146
7786	22145
7787	22154

FAN CLUTCH IDENTIFICATION GUIDE

BOLT ON SHAFTS
SLOTTED SHAFTS :

AND DRILLED SHAFTS :

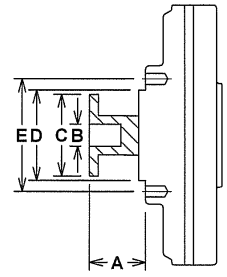
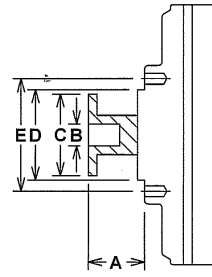
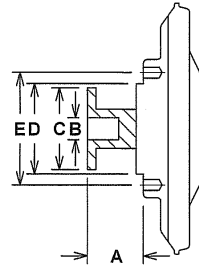
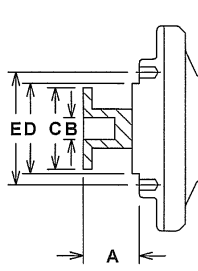
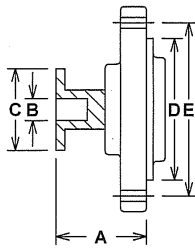

SCREW ON SHAFTS
THREADED SHAFTS (HEX):

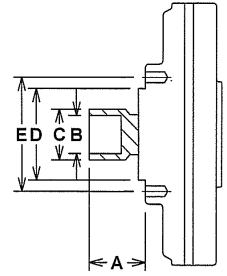
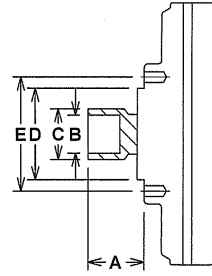
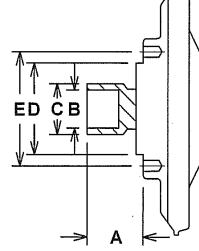
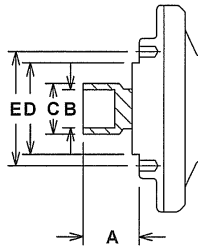
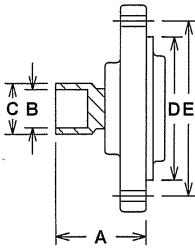

TYPE I
COMPACT THERMAL

TYPE II
6" STANDARD THERMAL NON-THERMAL

TYPE III
7.25" STANDARD THERMAL NON-THERMAL

TYPE IV
HEAVY DUTY THERMAL

TYPE V
TRUCK DRIVE THERMAL ELECTRIC

21011 TYPE: III
 ROT: CW/CCW MOUNT: BOLT-ON
 NON THERMAL - 7.25" STANDARD

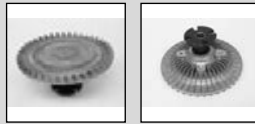

21038 TYPE: III
 ROT: CW/CCW MOUNT: BOLT-ON
 NON THERMAL - 7.25" STANDARD



21012 TYPE: III
 ROT: CW/CCW MOUNT: BOLT-ON
 NON THERMAL - 7.25" STANDARD



21043 TYPE: III
 ROT: CW/CCW MOUNT: BOLT-ON
 NON THERMAL - 7.25" STANDARD



21014 TYPE: III
 ROT: CW/CCW MOUNT: BOLT-ON
 NON THERMAL - 7.25" STANDARD



21049 TYPE: III
 ROT: CW/CCW MOUNT: BOLT-ON
 NON THERMAL - 7.25" STANDARD



21016 TYPE: III
 ROT: CW/CCW MOUNT: BOLT-ON
 NON THERMAL - 7.25" STANDARD



21060 TYPE: II
 ROT: CW MOUNT: SCREW-ON
 NON THERMAL - 6" STANDARD



21026 TYPE: III
 ROT: CW/CCW MOUNT: BOLT-ON
 NON THERMAL - 7.25" STANDARD



21061 TYPE: III
 ROT: CW MOUNT: SCREW-ON
 NON THERMAL - 7.25" STANDARD



21034 TYPE: III
 ROT: CW/CCW MOUNT: BOLT-ON
 NON THERMAL - 7.25" STANDARD



21064 TYPE: II
 ROT: CW MOUNT: SCREW-ON
 NON THERMAL - 6" STANDARD



21037 TYPE: III
 ROT: CW/CCW MOUNT: BOLT-ON
 NON THERMAL - 7.25" STANDARD

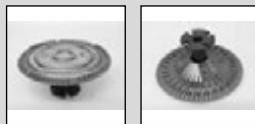









































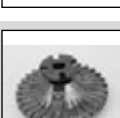
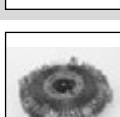



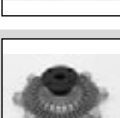

21161 TYPE: III
 ROT: CCW MOUNT: SCREW-ON
 NON THERMAL - 7.25" STANDARD

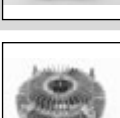

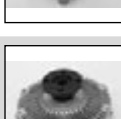
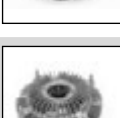



















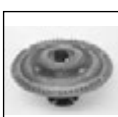

























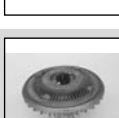





FAN CLUTCH IDENTIFICATION GUIDE

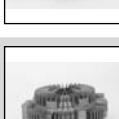

22000 ROT: CW COMPACT	TYPE: I MOUNT: SCREW-ON			22022 ROT: CCW 6" COMPACT	TYPE: I MOUNT: BOLT-ON		
22010 ROT: CW COMPACT	TYPE: I MOUNT: BOLT-ON			22023 ROT: CW HEAVY DUTY	TYPE: IV MOUNT: SCREW-ON		
22011 ROT: CW 7.25" STANDARD	TYPE: III MOUNT: BOLT-ON			22024 ROT: CW 6" STANDARD	TYPE: II MOUNT: BOLT-ON		
22012 ROT: CW 7.25" STANDARD	TYPE: III MOUNT: BOLT-ON			22025 ROT: CW 6" COMPACT	TYPE: I MOUNT: BOLT-ON		
22013 ROT: CW COMPACT	TYPE: I MOUNT: BOLT-ON			22026 ROT: CW 7.25" STANDARD	TYPE: III MOUNT: BOLT-ON		
22014 ROT: CW 7.25" STANDARD	TYPE: III MOUNT: BOLT-ON			22027 ROT: CW 6" COMPACT	TYPE: I MOUNT: BOLT-ON		
22015 ROT: CW 6" COMPACT	TYPE: I MOUNT: BOLT-ON			22028 ROT: CW 6" COMPACT	TYPE: I MOUNT: BOLT-ON		
22016 ROT: CW 7.25" STANDARD	TYPE: III MOUNT: BOLT-ON			22029 ROT: CW 6" COMPACT	TYPE: I MOUNT: BOLT-ON		
22017 ROT: CW 6" STANDARD	TYPE: II MOUNT: BOLT-ON			22030 ROT: CW COMPACT	TYPE: I MOUNT: BOLT-ON		
22018 ROT: CW 7.25" STANDARD	TYPE: III MOUNT: BOLT-ON			22031 ROT: CW 6" COMPACT	TYPE: I MOUNT: BOLT-ON		
22019 ROT: CW 6" COMPACT	TYPE: I MOUNT: BOLT-ON			22032 ROT: CW 6" COMPACT	TYPE: I MOUNT: BOLT-ON		
22020 ROT: CW 6" COMPACT	TYPE: I MOUNT: BOLT-ON			22033 ROT: CW 6" COMPACT	TYPE: I MOUNT: BOLT-ON		
22021 ROT: CW 6" COMPACT	TYPE: I MOUNT: BOLT-ON			22034 ROT: CW 7.25" STANDARD	TYPE: III MOUNT: BOLT-ON		

FAN CLUTCH IDENTIFICATION GUIDE















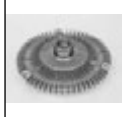



































22037 ROT: CW 7.25" STANDARD	TYPE: III MOUNT: BOLT-ON	 	22052 ROT: CW HEAVY DUTY	TYPE: IV MOUNT: BOLT-ON	 
22038 ROT: CW 7.25" STANDARD	TYPE: III MOUNT: BOLT-ON	 	22054 ROT: CW HEAVY DUTY	TYPE: IV MOUNT: BOLT-ON	 
22041 ROT: CW HEAVY DUTY	TYPE: IV MOUNT: BOLT-ON	 	22056 ROT: CW 6" STANDARD	TYPE: II MOUNT: BOLT-ON	 
22042 ROT: CW 7.25" STANDARD	TYPE: III MOUNT: BOLT-ON	 	22057 ROT: CW COMPACT	TYPE: I MOUNT: BOLT-ON	 
22043 ROT: CW 7.25" STANDARD	TYPE: III MOUNT: BOLT-ON	 	22059 ROT: CW HEAVY DUTY	TYPE: IV MOUNT: SCREW-ON	 
22044 ROT: CW 6" STANDARD	TYPE: II MOUNT: BOLT-ON	 	22060 ROT: CW 6" STANDARD	TYPE: II MOUNT: SCREW-ON	 
22045 ROT: CW HEAVY DUTY	TYPE: IV MOUNT: BOLT-ON	 	22061 ROT: CW 7.25" STANDARD	TYPE: III MOUNT: SCREW-ON	 
22046 ROT: CW HEAVY DUTY	TYPE: IV MOUNT: BOLT-ON	 	22062 ROT: CW 7.25" STANDARD	TYPE: III MOUNT: SCREW-ON	 
22047 ROT: CW 6" STANDARD	TYPE: II MOUNT: BOLT-ON	 	22063 ROT: CW 6" STANDARD	TYPE: II MOUNT: SCREW-ON	 
22048 ROT: CW 6" STANDARD	TYPE: II MOUNT: BOLT-ON	 	22064 ROT: CW 6" STANDARD	TYPE: II MOUNT: SCREW-ON	 
22049 ROT: CW 7.25" STANDARD	TYPE: III MOUNT: BOLT-ON	 	22065 ROT: CW 6" STANDARD	TYPE: II MOUNT: SCREW-ON	 
22050 ROT: CW 7.25" STANDARD	TYPE: III MOUNT: BOLT-ON	 	22067 ROT: CW COMPACT	TYPE: I MOUNT: SCREW-ON	 
22051 ROT: CW HEAVY DUTY	TYPE: IV MOUNT: BOLT-ON	 	22068 ROT: CW COMPACT	TYPE: I MOUNT: BOLT-ON	 

FAN CLUTCH IDENTIFICATION GUIDE



22069 ROT: CW COMPACT	TYPE: I MOUNT: BOLT-ON			22083 ROT: CW COMPACT	TYPE: I MOUNT: BOLT-ON		
22070 ROT: CW HEAVY DUTY	TYPE: IV MOUNT: SCREW-ON			22085 ROT: CW 6" COMPACT	TYPE: I MOUNT: BOLT-ON		
22071 ROT: CW COMPACT	TYPE: I MOUNT: SCREW-ON			22086 ROT: CW COMPACT	TYPE: I MOUNT: BOLT-ON		
22072 ROT: CW 6" STANDARD	TYPE: II MOUNT: BOLT-ON			22087 ROT: CW COMPACT	TYPE: I MOUNT: BOLT-ON		
22073 ROT: CW 6" COMPACT	TYPE: I MOUNT: BOLT-ON			22088 ROT: CW COMPACT	TYPE: I MOUNT: BOLT-ON		
22074 ROT: CW 6" COMPACT	TYPE: I MOUNT: BOLT-ON			22089 ROT: CW COMPACT	TYPE: I MOUNT: BOLT-ON		
22075 ROT: CW 6" COMPACT	TYPE: I MOUNT: BOLT-ON			22090 ROT: CW 6" COMPACT	TYPE: I MOUNT: BOLT-ON		
22076 ROT: CW 6" COMPACT	TYPE: I MOUNT: BOLT-ON			22091 ROT: CW 6" COMPACT	TYPE: I MOUNT: BOLT-ON		
22077 ROT: CW 6" COMPACT	TYPE: I MOUNT: BOLT-ON			22092 ROT: CW COMPACT	TYPE: I MOUNT: BOLT-ON		
22078 ROT: CW HEAVY DUTY	TYPE: IV MOUNT: SCREW-ON			22093 ROT: CW COMPACT	TYPE: I MOUNT: BOLT-ON		
22080 ROT: CW COMPACT	TYPE: I MOUNT: BOLT-ON			22094 ROT: CW COMPACT	TYPE: I MOUNT: BOLT-ON		
22081 ROT: CW COMPACT	TYPE: I MOUNT: BOLT-ON			22096 ROT: CW COMPACT	TYPE: I MOUNT: BOLT-ON		
22082 ROT: CW COMPACT	TYPE: I MOUNT: BOLT-ON			22097 ROT: CW COMPACT	TYPE: I MOUNT: BOLT-ON		

FAN CLUTCH IDENTIFICATION GUIDE

22098 ROT: CW 6" COMPACT	TYPE: I MOUNT: BOLT-ON	 	22149 ROT: CCW 7.25" STANDARD	TYPE: III MOUNT: BOLT-ON	 
22099 ROT: CW 6" COMPACT	TYPE: I MOUNT: SCREW-ON	 	22150 ROT: CCW 6" STANDARD	TYPE: II MOUNT: SCREW-ON	 
22126 ROT: CCW 7.25" STANDARD	TYPE: III MOUNT: BOLT-ON	 	22151 ROT: CCW 7.25" STANDARD	TYPE: III MOUNT: SCREW-ON	 
22135 ROT: CCW 6" COMPACT	TYPE: I MOUNT: SCREW-ON	 	22152 ROT: CCW 6" STANDARD	TYPE: II MOUNT: SCREW-ON	 
22136 ROT: CCW 6" STANDARD	TYPE: II MOUNT: SCREW-ON	 	22153 ROT: CCW 7.25" STANDARD	TYPE: III MOUNT: BOLT-ON	 
22139 ROT: CCW HEAVY DUTY	TYPE: IV MOUNT: SCREW-ON	 	22154 ROT: CCW HEAVY DUTY	TYPE: IV MOUNT: BOLT-ON	 
22140 ROT: CCW HEAVY DUTY	TYPE: IV MOUNT: BOLT-ON	 	22155 ROT: CCW 7.25" STANDARD	TYPE: III MOUNT: SCREW-ON	 
22142 ROT: CCW 7.25" STANDARD	TYPE: III MOUNT: BOLT-ON	 	22156 ROT: CCW 6" STANDARD	TYPE: II MOUNT: BOLT-ON	 
22143 ROT: CCW 7.25" STANDARD	TYPE: III MOUNT: BOLT-ON	 	22157 ROT: CCW 7.25" STANDARD	TYPE: III MOUNT: SCREW-ON	 
22145 ROT: CCW HEAVY DUTY	TYPE: IV MOUNT: BOLT-ON	 	22158 ROT: CCW HEAVY DUTY	TYPE: IV MOUNT: SCREW-ON	 
22146 ROT: CCW HEAVY DUTY	TYPE: IV MOUNT: BOLT-ON	 	22159 ROT: CCW HEAVY DUTY	TYPE: IV MOUNT: SCREW-ON	 
22147 ROT: CCW 7.25" STANDARD	TYPE: III MOUNT: BOLT-ON	 	22160 ROT: CCW 7.25" STANDARD	TYPE: III MOUNT: SCREW-ON	 
22148 ROT: CCW 6" STANDARD	TYPE: II MOUNT: BOLT-ON	 	22161 ROT: CCW 7.25" STANDARD	TYPE: III MOUNT: SCREW-ON	 

FAN CLUTCH IDENTIFICATION GUIDE



22098
ROT: CW
6" COMPACT

TYPE: I
MOUNT: BOLT-ON

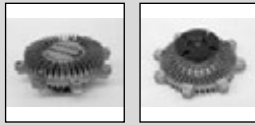

22099
ROT: CW
6" COMPACT

TYPE: I
MOUNT: SCREW-ON

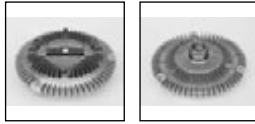

22126
ROT: CCW
7.25" STANDARD

TYPE: III
MOUNT: BOLT-ON



22135
ROT: CCW
6" COMPACT

TYPE: I
MOUNT: SCREW-ON

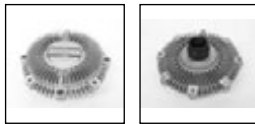

22136
ROT: CCW
6" STANDARD

TYPE: II
MOUNT: SCREW-ON

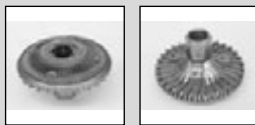

22139
ROT: CCW
HEAVY DUTY

TYPE: IV
MOUNT: SCREW-ON



22140
ROT: CCW
HEAVY DUTY

TYPE: IV
MOUNT: BOLT-ON



22142
ROT: CCW
7.25" STANDARD

TYPE: III
MOUNT: BOLT-ON



22143
ROT: CCW
7.25" STANDARD

TYPE: III
MOUNT: BOLT-ON



22145
ROT: CCW
HEAVY DUTY

TYPE: IV
MOUNT: BOLT-ON



22146
ROT: CCW
HEAVY DUTY

TYPE: IV
MOUNT: BOLT-ON



22147
ROT: CCW
7.25" STANDARD

TYPE: III
MOUNT: BOLT-ON



22148
ROT: CCW
6" STANDARD

TYPE: II
MOUNT: BOLT-ON

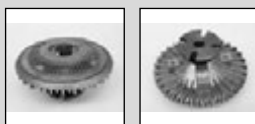

22149
ROT: CCW
7.25" STANDARD

TYPE: III
MOUNT: BOLT-ON



22150
ROT: CCW
6" STANDARD

TYPE: II
MOUNT: SCREW-ON



22151
ROT: CCW
7.25" STANDARD

TYPE: III
MOUNT: SCREW-ON

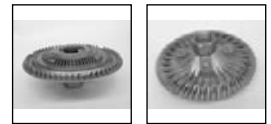

22152
ROT: CCW
6" STANDARD

TYPE: II
MOUNT: SCREW-ON



22153
ROT: CCW
7.25" STANDARD

TYPE: III
MOUNT: BOLT-ON



22154
ROT: CCW
HEAVY DUTY

TYPE: IV
MOUNT: BOLT-ON



22155
ROT: CCW
7.25" STANDARD

TYPE: III
MOUNT: SCREW-ON



22156
ROT: CCW
6" STANDARD

TYPE: II
MOUNT: BOLT-ON



22157
ROT: CCW
7.25" STANDARD

TYPE: III
MOUNT: SCREW-ON



22158
ROT: CCW
HEAVY DUTY

TYPE: IV
MOUNT: SCREW-ON



22159
ROT: CCW
HEAVY DUTY

TYPE: IV
MOUNT: SCREW-ON



22160
ROT: CCW
7.25" STANDARD

TYPE: III
MOUNT: SCREW-ON

















































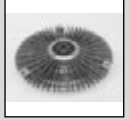



22161
ROT: CCW
7.25" STANDARD

TYPE: III
MOUNT: SCREW-ON





















































FAN CLUTCH IDENTIFICATION GUIDE



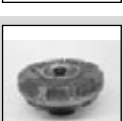





















22304 ROT: CW 6" COMPACT	TYPE: I MOUNT: SCREW-ON	 	22319 ROT: CW COMPACT	TYPE: I MOUNT: SCREW-ON	 
22305 ROT: CW COMPACT	TYPE: I MOUNT: SCREW-ON	 	22320 ROT: CW COMPACT	TYPE: I MOUNT: BOLT-ON	 
22306 ROT: CW COMPACT	TYPE: I MOUNT: BOLT-ON	 	22321 ROT: CCW COMPACT	TYPE: I MOUNT: SCREW-ON	 
22307 ROT: CCW COMPACT	TYPE: I MOUNT: THRU HOLE	 	22322 ROT: CW COMPACT	TYPE: I MOUNT: PILOT	 
22308 ROT: CW COMPACT	TYPE: I MOUNT: SCREW-ON	 	22323 ROT: CCW COMPACT	TYPE: I MOUNT: BOLT-ON	 
22309 ROT: CW COMPACT	TYPE: I MOUNT: SCREW-ON	 	22324 ROT: CCW COMPACT	TYPE: I MOUNT: SCREW-ON	 
22310 ROT: CCW TRUCK DRIVE ELECTRIC	TYPE: I MOUNT: BOLT-ON	 	22325 ROT: CCW COMPACT	TYPE: I MOUNT: SCREW-ON	 
22311 ROT: CCW COMPACT	TYPE: I MOUNT: BOLT-ON	 	22326 ROT: CW COMPACT	TYPE: I MOUNT: SCREW-ON	 
22312 ROT: CW COMPACT	TYPE: I MOUNT: BOLT-ON	 	22327 ROT: CW COMPACT	TYPE: I MOUNT: PILOT	 
22313 ROT: CW COMPACT	TYPE: I MOUNT: BOLT-ON	 	22328 ROT: CW COMPACT	TYPE: I MOUNT: PILOT	 
22314 ROT: CCW COMPACT	TYPE: I MOUNT: BOLT-ON	 	22330 ROT: CCW ELECTRIC TRUCK DRIVE	TYPE: V MOUNT: SCREW-ON	 
22316 ROT: CCW COMPACT	TYPE: I MOUNT: SCREW-ON	 	22331 ROT: CCW ELECTRIC TRUCK DRIVE	TYPE: V MOUNT: SCREW-ON	 
22318 ROT: CCW COMPACT	TYPE: I MOUNT: SCREW-ON	 	22332 ROT: CW ELECTRIC TRUCK DRIVE	TYPE: V MOUNT: SCREW-ON	 

FAN CLUTCH IDENTIFICATION GUIDE



22333 ROT: CW COMPACT	TYPE: I MOUNT: SCREW-ON	<i>Picture not available at time of printing</i>	<i>Picture not available at time of printing</i>	22603 ROT: CW TRUCK DRIVE	TYPE: V MOUNT: BOLT-ON		
22334 ROT: CCW TRUCK DRIVE ELECTRIC	TYPE: I MOUNT: SCREW-ON			22604 ROT: CW TRUCK DRIVE	TYPE: V MOUNT: BOLT-ON		
22396 ROT: CW COMPACT	TYPE: I MOUNT: BOLT-ON			22605 ROT: CCW TRUCK DRIVE	TYPE: V MOUNT: BOLT-ON		
22401 ROT: CW COMPACT	TYPE: I MOUNT: BOLT-ON			22606 ROT: CCW TRUCK DRIVE	TYPE: V MOUNT: BOLT-ON		
22402 ROT: CW COMPACT	TYPE: I MOUNT: BOLT-ON			22607 ROT: CW TRUCK DRIVE	TYPE: V MOUNT: SCREW-ON		
22404 ROT: CW COMPACT	TYPE: I MOUNT: BOLT-ON			22608 ROT: CW TRUCK DRIVE	TYPE: V MOUNT: SCREW-ON		
22405 ROT: CW COMPACT	TYPE: I MOUNT: BOLT-ON			22609 ROT: CCW TRUCK DRIVE	TYPE: V MOUNT: SCREW-ON		
22406 ROT: CW COMPACT	TYPE: I MOUNT: BOLT-ON			22610 ROT: CCW TRUCK DRIVE	TYPE: V MOUNT: SCREW-ON		
22407 ROT: CW COMPACT	TYPE: I MOUNT: BOLT-ON			22611 ROT: CCW TRUCK DRIVE	TYPE: V MOUNT: SCREW-ON		
22408 ROT: CW COMPACT	TYPE: I MOUNT: BOLT-ON			22612 ROT: CCW TRUCK DRIVE	TYPE: V MOUNT: SCREW-ON		
22496 ROT: CW COMPACT	TYPE: I MOUNT: BOLT-ON			22613 ROT: CCW TRUCK DRIVE	TYPE: V MOUNT: BOLT-ON		
22601 ROT: CW TRUCK DRIVE	TYPE: V MOUNT: SCREW-ON			22614 ROT: CCW TRUCK DRIVE	TYPE: V MOUNT: SCREW-ON		
22602 ROT: CW TRUCK DRIVE	TYPE: V MOUNT: BOLT-ON			22615 ROT: CCW TRUCK DRIVE	TYPE: V MOUNT: SCREW-ON		

FAN CLUTCH IDENTIFICATION GUIDE

<p>22616 ROT: CW TRUCK DRIVE</p>	<p>TYPE: V MOUNT: SCREW-ON</p>		
<p>22617 ROT: CCW TRUCK DRIVE</p>	<p>TYPE: V MOUNT: SCREW-ON</p>		
<p>22618 ROT: CCW TRUCK DRIVE</p>	<p>TYPE: V MOUNT: SCREW-ON</p>		
<p>22620 ROT: CCW 7.5" TRUCK DRIVE</p>	<p>TYPE: V MOUNT: SCREW-ON</p>		
<p>22624 ROT: CCW 7.5" TRUCK DRIVE</p>	<p>TYPE: V MOUNT: SCREW-ON</p>		
<p>22625 ROT: CCW TRUCK DRIVE</p>	<p>TYPE: V MOUNT: SCREW-ON</p>		
<p>22626 ROT: CCW TRUCK DRIVE</p>	<p>TYPE: V MOUNT: SCREW-ON</p>		
<p>22627 ROT: CCW TRUCK DRIVE</p>	<p>TYPE: V MOUNT: SCREW-ON</p>		
<p>22709 ROT: CW 6" STANDARD</p>	<p>TYPE: II MOUNT: SCREW-ON</p>		
<p>23063 ROT: CW HEAVY DUTY</p>	<p>TYPE: V MOUNT: SCREW-ON</p>		
<p>23100 ROT: CCW COMPACT</p>	<p>TYPE: I MOUNT: SCREW-ON</p>		
<p>23167 ROT: CCW 6" COMPACT</p>	<p>TYPE: I MOUNT: SCREW-ON</p>		



The Leader in Performance Cooling

