

Weatherly Index 660

Catalog 99600

Supersedes catalog July 2018

Issued July 2019



**2019 INTERCHANGE & PRODUCT NUMERIC CATALOG
TECHNICAL SERVICE BULLETINS**



WIX[®]
FILTERS

INDEX

Page	Page
Filter Technical Support Help Line.....	2
Terms & Conditions	3
New Products	4
Obsolete – Superseded Parts	8
Master Interchange	16
Product Numeric Listing (Buyer's Guide)	657
Master List of Part numbers	657
Spin-on Lube-Hyd-Trans Filters by Part Number	835
Spin-on Lube-Hyd-Trans Filters by Thread Size	848
Spin-on Lube Filter w/ Male Rolled Threads	861
Cartridge Lube-Hyd-Trans Filters by Size	862
Cartridge Lube Filters – Sock Style – by Size	881
Cartridge Fuel Filters – Sock Style – by Size	882
Cartridge Fuel Filters by Size	883
Spin-on Fuel Filters by Thread Size	892
Spin-on Fuel/Water Separators by Thread Size.....	896
Spin-on Fuel/Water Separators w/ Open Bottoms by Thread Size	899
Key-Way Style Fuel Filters	901
Air Filters by Size	903
Panel Air Filters by Size	919
Round Air Filters Panels by Size	927
Cabin Air Filter Panels by Size	928
Cabin Air Filter Round by Size	933
Air Filter	934
Design Illustrations	934
Air Filter Wraps	1017
Universal Style Conical Air for Powersport Equipment	1018
WIX Radial Seal Filters Conversion Chart	1019
Air Restriction Monitors	1020
Powertrap Air Housing.....	1022
PreCleaners.....	1023
Fuel Filters	1025
Identification Guide	1025
Design Illustrations.....	1027
Multiple Usage In-Line Fuel Filters	1070
Universal In-line Fuel Filter Housing.....	1071
Fleet Maintenance Kits	1072
Gaskets.....	1073
Fuel Dispensing Filters & Bases.....	1083
Coolant System Filters & Products	1096
Antifreeze Information	1107
Lube-Hydraulic-Fuel Conversion Kits & Remote Mounting Bases	1108
Oil Analysis Kits	1115
Hydraulic Filter Installation Kits	1116
Double Seam Style Sealing Gasket	1117
Wire Mesh In-Tank Hydraulic Filters	1118
Water Absorbent Fuel and Hydraulic Products	1119
AquaCheck Water Removal Products	1122
Hydraulic Tank Breathers, Air Dryer Filters	1124
Industrial Breathers.....	1125
Locomotive Filters.....	1130
HD Crankcase Ventilation Filters.....	1131
Technical Service Bulletins.....	1132
Over Pressurized Lube Oil Filters	1132
Diagnosing Engine Oil Filters With Collapsed Center Tubes.....	1136
Solving Winter Diesel Fuel / Fuel Filter Problems	1138
Diesel Fuel Contamination and Fuel Filter Plugging.....	1132

Terms and Conditions

This Catalog is intended solely for use by purchasers or potential purchasers of aftermarket automotive parts, equipment and supplies and related services from Mann+Hummel Filtration Technology, Inc. ("Customers"). If you are not a Customer, this notice applies to you:

© 2019 Mann+Hummel Filtration Technology, Inc. All rights reserved. No part of this Catalog may be reproduced or utilized in any format, by any means, electronic or mechanical, including photocopying, scanning, or recording in any information retrieval or storage system, without the prior written permission of Mann+Hummel Filtration Technology, Inc. In particular, without limiting the foregoing, no part of this Catalog may be incorporated into another work of any kind in any format that catalogs, lists, offers or specifies aftermarket automotive parts, equipment or supplies or related services not sold by Mann+Hummel Filtration Technology, Inc .

If you are a Customer, your use of this Catalog is subject to the following Customer Agreement:

By using this Catalog, you agree to be bound by this Agreement. If you do not wish to be bound by this Agreement, then do not use this Catalog, and do not reproduce, record or use any Content from this Catalog.

Content

All information in any medium or format furnished by Mann+Hummel herein, including text, images, data, graphics, links, captions, or other information (collectively, "Content") is owned by Mann+Hummel or our Content providers. All Content is protected by U.S. and international copyright laws. All rights not specifically granted under this Agreement are reserved to Mann+Hummel.

You may, subject to the terms and conditions of this Agreement:

- a) Use the Catalog for your internal use, solely to look up information related to aftermarket automotive parts, equipment or supplies or related services referenced in the website in the ordinary course of business;
- b) Use the Catalog to investigate respond to inquiries from, or to provide quotations, purchase orders or invoices, to your customers; and
- c) If necessary in relation to either a) or b) above and to directly facilitate the sale of Mann+Hummel aftermarket automotive parts, equipment or supplies or related services, make a limited number of photocopies of one or more pages of this Catalog (but not all or substantially all of the Catalog).

You may not:

- a) Deliver, provide access to, directly or indirectly, or otherwise make the Content available to any third parties;
- b) Remove any copyright or other proprietary notices from the Catalog or any Content;
- c) Reformat or extract data from the Catalog or any Content, or incorporate the Catalog or any Content in whole or in part into another work of any kind in any format, including, without limitation, any work that catalogs, lists, offers or specifies aftermarket automotive parts, equipment or supplies or related services not sold by Mann+Hummel Filtration Technology, Inc.

General

By using this Catalog, you acknowledge that you have read this Agreement, understand it and agree to be bound by its terms and conditions. You further agree that it supersedes any proposal or prior agreement, oral or written, and that it cannot be modified except by signed written agreement. If you do not comply with the terms and conditions above, this Agreement shall automatically terminate, and the notice above directed to non-Customers shall apply to You.

New Parts Added Since Last Publication

Part #	Applications	OE Part #
42410	DAF, Mann Trucks	Mann # 81083040076
42334NP	NanoPro Version of 42334	None
42808NP	NanoPro version of 42808	Mack # 57MD320M
46774NP	NanoPro Version of 46774	None
49462NP	NanoPro Version of 49462	None
49811NP	NanoPro Version of 49811	None
WA10252	Valmet Tractors	Valmet # V836862573
WA10563	Case/IHC, Linde	Case # 299643A1
WA10672NP	NanoPro Version of WA10672	None
WA10859	Lexus ES350, Toyota Camry (18-19)	Toyota # 1780125020
WA10860	Bobcat Equipment - primary	Bobcat # 7286652
WA10861	Bobcat Equipment - secondary	Bobcat # 7010031
WA10862	Case Equipment - outer	Case # 84286399
WA10866	Various Audi (17-19)	VW # 8W0133843C
WA10872	Honda Accord w/ 2.0L turbo (18-19)	Honda # 172206BA00
WA10875	Porsche Macan (18-19)	Porsche # 95B129620
WA10886	Kenworth Trucks	FTG # AF25092M
WA10887	Audi S4 (18-19)	VW # 8W0133843A
WA10888	Jaguar E-Pace (18-19)	Jaguar # T2H8107
WA10889	BMW (16-19)	BMW # 13718577170
WA10890	John Deere, Hitachi, Yanmar - inner air	JD # FYD00000374
WA10894	Jaguar F-Type (14-19) - left side	Jaguar # T2R1881
WA10895	Jaguar F-Type (14-19) - right side	Jaguar # T2R1882
WA10896	Audi RS3, TT Quattro (17-19)	VW # 3Q0129620A
WA10897	Porsche 911 (02-08)	Porsche # 99611013152
WA10898	Mercedes (99-02)	MBZ # 1040940104
WA10899	Mercedes (03-12)	MBZ # 1130940004
WA10907	Acura RDX (2019)	Honda # 172205MSH00
WA10908	Nissan Kicks (18-19)	Nissan # 165465RB1A
WA10909	Ford Ranger (2019)	Ford # EB3G9601AA (FA1943)
WA10910	Ford Explorer (2020)	Ford # L1MZ9601A (FA1947)
WA10912	Kawasaki, John Deere, Snapper, Cub Cadet, Toro, Other lawn & garden equip.	Kawasaki # 999990384
WA10925	Freightliner, Western Star Trucks	Donaldson # P619498
WA10926	Freightliner, Western Star Trucks	Freightliner # 336867010
WA10927	Kenworth, Peterbilt Trucks	Donaldson # P611698
WA10928	Case, New Holland Equipment	Case # 87727665
WA10929	Caterpillar Engines, Gen Sets - primary	Cat # 2262779
WA10930	Caterpillar Engines, Gen Sets - secondary	Cat # 2089066
WA10936	Honda Insight (2019)	Honda # 172206L2A01
WA10937	Jeep Cherokee (2019)	Mopar # 68245310AA
WA10941	Chev. Silverado, GMC Sierra 1500 Pickups (19-20) - Light Duty Version	GM # 84121217
WA10942	Chev. Silverado, GMC Sierra 1500 Pickups (19-20) - Heavy Duty Version	GM # 84121219

Some parts may not be available at time of publication

New Parts Added Since Last Publication

Part #	Applications	OE Part #
WA10943	Audi RS6 (03-04)	VW # 077133843
WA10945	Mercedes SLK55 (14-16)	Mercedes # A1520940004
WA10946	Lexus (18-19)	Toyota # 1780131150
WA10947	Nissan Altima (19-20)	Nissan # 165466CA0A
WA10948	Audi (13-19)	VW # 4H0129620L
WA10949	VW Phaeton (04) - left side - cold climates	VW # 3D0129620D
WA10950	VW Phaeton (04) - right side - cold climates	VW # 3D0129620E
WA10951	BMW 760 Series (10-17)	BMW # 13717593250
WA10952	Mercedes CLA45, GLA45 AMG (14-19)	MBZ # 1330940104
WA10958	Dodge Durango, Chrysler Aspen Hybrid (2009)	Mopar # 68055879AA
WA10959	Audi RS5 (13-16) - left side	VW # 8T0133843A
WA10960	Audi RS5 (13-16) - right side	VW # 8T0133844A
WA10961	Lexus LC500, LS500 (18-20)	Toyota # 1780138060
WA10962	Ford E-Series Vans (2020)	Ford # LC249601AA
WA10967	Honda Civic R Type (17-19)	Honda # 172205BFA00
WA10968	Audi A8, S8 (13-20)	VW # 4H0129620M
WA9663	Toyota Proace (non-US markets)	Toyota # SU001A0347
WA9801	Hyundai i20 (non-US markets)	HYU # 28113C8000
WA9807	Fiat Freemont (non-US markets)	Fiat # K68091843AA
WA9826	Mercedes Vito (non-US markets)	MBZ # A6510900051
WA9827	Ford Transit, Tourneo (non-US markets)	Ford # 2011999
WA9828	Seat, VW (non-US markets)	VW # 04E129620A
WA9830	Renault (non-US markets)	Renault # 165460509R
WA9831	Renault Megane (non-US markets)	Renault # 165467860R
WA9832	Renault (non-US markets)	Renault # 165468296R
WA9843	VW Crafter (non-US markets)	VW # 2N0129620
WA9845	Audi, VW (non-US markets)	VW # 5Q0129620E
WF10466	Cat Equipment	CAT # 3069199
WF10477	Mexican Applications	Interfil # FGI08
WF10485	Freightliner Trucks	Mercedes # A9360906552
WF10487	Caterpillar Equipment	CAT # 3645287
WF10488	Perkins Engines, Cat, Kioti, JLG, Other	Perkins # 4415122
WF10489	VW Touareg w/ 5.0L Diesel	VW # 7L6127434
WF10499	Peterbilt Trucks	Paccar # K371012
WF10500	Kenworth, Peterbilt Trucks	Paccar # K371029
WF10506	Massey-Ferguson, Kobelco, Mitsubishi	MF # 7064119M91
WF10507	Massey-Ferguson, Kobelco, Mitsubishi	Massey # 7064120M91
WF10509	Chev, GMC Express, Savana Vans, Equinox, Terrain (17-19)	GM # 84186990 (TP1016)
WF10510	Davco Fuel Systems - 10 micron	FTG # FS19731
WF10511	Davco Fuel Systems - 25 micron	FTG # FS19785
WF10512	Cub Cadet, Kobelco, Yanmar	Yanmar # 12905255630
WF10513	Detroit Diesel Engines using CNG	Detroit Diesel # 23529393

Some parts may not be available at time of publication

New Parts Added Since Last Publication

Part #	Applications	OE Part #
WF10515	Cummins ISX, QSX Engines - Nano-Pro version of WF10123	Fleetguard # FF5825NN
WF10523	Porsche 911 (01-12)	Porsche # 99611025352
WF8492	Audi, VW (non-US markets)	VW # 7N0127177C
WL10112	JCB Equipment	JCB # 581M7012
WL10338	Case/IH Equipment	Case # 47425202
WL10340	Hyundai Excavators	HYU # 31N801360
WL10346	Agco, Massey-Ferguson Equipment	Agco # V837079728
WL10351	GM applications (2019)	GM # 55495105 (PF66)
WL10359	Porsche 718 Boxster, Cayman (17-19)	Porsche # 9A210722500
WL10360	Kawasaki UTVs	KAW # 160970010
WL10361	Agco, Massey-Ferguson Equipment	Agco # 4265229M91
WL10362	Mahindra Tractors	Mitsubishi # 19682581000
WL10363	Mahindra Tractors	Mahindra # 15532302100
WL10365	Alfa-Romeo 4C	Alfa-Romeo # 68237532AA
WL10366	Mahindra Tractors	Manhindra # 006008803F1
WL10369	Mahrindra Tractors	Mahrindra # 12305152100
WL10371	Chev, GMC Express, Savana Vans (17-19)	GM # 12677407 (PF2267G)
WL10372	Porsche (08-19)	Porsche # 94810722200
WL10373	Ford Trucks and Vans (11-19) - transmission filter	Ford # BC3Z7A098B
WL10374	Mitsubishi Montero (99-06)	Mit # MR528836
WL10375	Audi, VW (03-13) - transmission filter	VW # 09G325429
WL10376	Audi, VW (04-16) - transmission filter	VW # 09L325429
WL10377	Ford (11-20)	Ford # BL3Z7A098A
WL10378	Ford, Lincoln, Mercury (07-19)	Ford # 7T4Z7A098B (FT172)
WL10379	Mazda (14-19)	Mazda # FZ0121500
WL10380	Audi, VW (04-17)	VW # 09D325429
WL10381	Audi, VW (05-17)	VW # 09E325429
WL10383	Komatsu Equipment	Komatsu # 1754911580
WL10384	Audi, VW (04-19)	VW # 02E305051C
WL10385	Various GM (9-17)	GM # 24252158
WL10386	Various Mitsubishi (11-19)	Mit # 2824A007
WL10387	Ford Applications	Ford # 9L8Z7A098E (FT193)
WL10388	Hyster Forklifts	Hyster # 4090340
WL10389	Suzuki, Chev (04-08)	Suzuki # 2644086Z00
WL10390	Chrysler, Jeep, Dodge (07-15)	Mopar # 5191890AA
WL10392	Bobcat Loaders	Bobcat # 7024037
WL10393	Bobcat Equipment	Bobcat # 7248874
WL10394	Ram Trucks (14-17) w/ RFE transmissions - spin-on transmission	Mopar # 05179267AC
WL10395	Bobcat Equipment	Bobcat # 7012314
WL10396	Audi, Porsche, VW (12-20)	VW # 06L115562B
WL10397	Ford Transit Connect (19-20)	Ford # JX6Z6731B (FL2082)
WL10398	Bobcat Excavators	Clark # 7009365

Some parts may not be available at time of publication

New Parts Added Since Last Publication

Part #	Applications	OE Part #
WL10399	Mercedes (19-20)	MBZ # A1761800800
WL10400	Case, New Holland, John Deere	Case # 84278070
WL10411	Hyundai Excavators	HYU # E1310212A
WL10414	Thermo-King Refrigeration Units	Thermo-King # 116182
WL10419	Jaguar (17-20)	British-Leyland # JDE37128
WL7495	Chev Captiva, Opel Antara (non-US markets)	GM # 4818036
WP10327	Renault Trucks	Renault # 7482379897
WP10328	Renault, Volvo Trucks	Volvo # 82348995
WP10330	Volvo Trucks	Volvo # 82354791
WP10331	DAF Trucks	DAF # 1829399
WP10336	Mercedes Actros Trucks (non-US markets)	MBZ # A0018350747
WP10361	Kia Sedona (15-19)	Kia # A9C79AC000
WP10403	Case, New Holland Equipment	Case # 87385322
WP10404	Hyundai Excavators	HYU # 11N690760
WP10410	Ford Ranger (2019)	Ford # KB3B19N619AA (FP88)
WP10414	Case, Case/IH Equipment	Case # 84389987
WP10416	Hyundai Kona (18-19)	Hyu # 971331R000
WP10417	Kenworth Trucks	Paccar # F371018
WP10418	Daewoo, Doosan Equipment	Daewoo # 47100119
WP10419	Case, Kobelco	Case # KHR31800
WP10421	Western Star Trucks	Western Star # 600153418
WP10422	Komatsu Equipment	Komatsu # 2A59791551
WP10425	Nissan Kicks (18-20)	Nissan # 278915RB0A
WP10426	Infiniti (16-19)	Nissan # 272774HH0A
WP10427	BMW (18-20)	BMW # 64119382886
WP10428	Various GM (07-14) - particulate	GM # 22759203
WP10429	BMW i8 (14-19)	BMW # 64319346267
WP10430	Volvo XC40 (18-20)	Volvo # 31497285
WP10431	Kobelco Equipment	Kobelco # YN50V01006P1P
WP10443	Lexus LC500 (18-20)	Toyota # 8713911010
WP10444	John Deere	JD # L209778
WP10447	Infinti QX50 (2019)	Nissan # 272775NA1A
WP10448	Jeep Cherokee (19-20)	Mopar # 68410725AA
WP2119	Ford Tourneo, Transit (non-US markets)	Ford # 1839688
WP2153	Volvo (16-19)	Volvo # 31407748
WP2154	BMW 2, X1 (non-US markets)	BMW # 64316835404
WP2158	Toyota Hilux, Other (non-US markets)	Toyota # 87139F4020
WP6822	Daewoo (non-US markets)	Daewoo # 96190645
WP9323	Citroen, Mitsubishi, Lancer, Isuzu, Peugeot (non-US markets)	IZU # 8981394280
WS10160	Racor Fuel Filter Bowl - used w/ WF10097, 33433, 33435	Racor # RK22350-02

Some parts may not be available at time of publication

WIX OBSOLETE AND SUPERSEDED PART NUMBERS 1980-2019

Wix No.	Superseded by	Wix No.	Superseded by	Wix No.	Superseded by
15006	None	24003	None	24222	None
15008	None	24003R	24003	24231	None
15014	None	24004R	24004	24232	None
15019	None	24008	None	24248	None
15020	None	24009	24027	24250	None
15034	None	24011	24027	24264	None
15038	None	24016	None	24276	None
15073	None	24018	None	24305	None
15078	None	24020	24400	24306	None
15081	None	24022	24071	24317	None
15092	None	24024	None	24323	None
15105	None	24025	24073	24332	None
15106	None	24026	24071	24334	None
15116	None	24028	None	24342	None
15130	None	24031	None	24358	None
15138	None	24032	None	24364	None
15154	None	24033	24027	24366	None
15203	None	24035	None	24368	None
15205	None	24036	None	24376	None
15206	None	24038		24379	None
15225	None	24039	None	24381	None
15243	None	24040	24428	24386	None
15244	15314	24041	None	24403	None
15267	None	24045	24070	24405	None
15272	None	24047	None	24410	None
15273	None	24052	24107	24431	None
15298	None	24053	None	24436EN	None
15314	None	24054	None	24438	None
15339	None	24059	None	24439	None
15368	None	24060	None	24440	None
15377	None	24062	24107	24444	None
15401	None	24063	24107	24450	None
15413	None	24064	24105	24473	24673
15416	None	24067	None	24478	24758
15425	None	24078ECD	None	24488	24483
15436	None	24078ECP	None	24491	None
15437	None	24079	24290	24494	None
15438	None	24081	None	24506	None
15439	None	24086	None	24507	None
15440	None	24090	None	24508	None
15443	None	24091	None	24509	None
15444	None	24092	None	24520	None
15460	None	24093	None	24521	None
15490	None	24095	None	24522	None
15580	15213	24096	None	24523	None
15597	None	24097	None	24525	None
15601	None	24100	None	24526	None
15603	None	24101	None	24527	None
15612	None	24104	None	24528	None
15630	None	24108	None	24529	None
15642	None	24111	24112	24533	None
15644	None	24121	None	24535	None
15622	None	24123	None	24536	None
15631	None	24126	None	24537	None
15659	None	24132	WF10102	24539	None
15660	None	24133	51133	24540	None
15759	None	24150	None	24541	None
15784	None	24162	None	24542	None
15937	None	24163	None	24543	None
15955	None	24188	None	24547	None
15985	None	24203	None	24548	None
24000	None	24210	None	24551	None
24002	None	24217	None	24552	None

WIX OBSOLETE AND SUPERSEDED PART NUMBERS 1980-2019

Wix No.	Superseded by	Wix No.	Superseded by	Wix No.	Superseded by
24553	None	24751	51751	33015	None
24555	None	24764R	None	33017	None
24556	None	24766R	None	33018	None
24557	None	24769R	None	33019R	None
24558	None	24772	None	33020	None
24562	None	24776	None	33022MP	33022
24563	None	24777	24767	33024	None
24564	None	24782	24752	33025	33031
24567	None	24785	None	33026	33032
24569	24875	24786	None	33028	None
24571	None	24787	None	33029	None
24582	None	24788	None	33030	33031
24584	None	24789	None	33032MP	33032
24585	None	24790	None	33033MP	33033
24592	24591	24791	None	33033R	None
24593	None	24792	None	33035	33500
24610	None	24793	None	33046MP	33046
24613	None	24795R	None	33051MP	33051
24622	None	24796R	None	33052MP	33052
24636	None	24798R	None	33056	None
24637	None	24810	None	33058	None
24641	None	24811	None	33059	None
24656	None	24819	24821	33068	None
24660	None	24822	24322	33070	None
24661	None	24824	None	33071	None
24663	None	24840	None	33074	33073
24665	None	24841	33677	33077	None
24666	None	24842	33679	33081MP	33081
24668	None	24843	None	33084	None
24672	None	24844	33679	33088	None
24673	None	24845	33678	33094	None
24674	None	24846	None	33097MP	33097
24677	None	24847	None	33103	None
24680	None	24868	24161	33108	33107
24690	None	24885	None	33121MP	33121
24691	None	24918	None	33122MP	33122
24695	None	24946	None	33126	None
24696	None	24948	24949	33127	None
24697	None	24919	None	33135	None
24698	None	24923	None	33137	None
24699	None	24947	None	33139	None
24702	None	24952	None	33142	None
24705	None	24954	51954	33146	None
24714	None	24955	None	33151	33153
24715	None	24956	None	33154	33560
24719	None	24957	None	33155	33055
24722R	None	24961	None	33158	None
24723R	None	24964	None	33159	None
24724	None	24968	None	33160	33500
24727	None	24969	None	33162	None
24728	None	24971	None	33164	33825
24729	24737	24972	None	33170	None
24730R	None	24973	None	33171	None
24731	None	24976	None	33172	None
24734R	None	24978	None	33174	None
24735	None	24979	None	33175	None
24737	None	24980	None	33178	None
24738R	None	24981	None	33185	None
24740	None	24993	None	33186	None
24741	None	24995	None	33190	None
24742	None	24997	None	33191	None
24743	None	24998	None	33198	None
24745	None	33014	None	33200	None

WIX OBSOLETE AND SUPERSEDED PART NUMBERS 1980-2019

Wix No.	Superseded by	Wix No.	Superseded by	Wix No.	Superseded by
33201	None	33493	33500	33865	None
33202	None	33494	33500	33866	None
33213	None	33495	33500	33867	None
33215	33217	33496	33500	33872	None
33216MP	33216	33498	33500	33876	33550
33217MP	33217	33499	33500	33877	None
33218MP	33218	33505	33525	33879	None
33219MP	33219	33506	None	33884	33631
33222	33500	33515	None	33886	33687
33224	None	33517	33817	33890	None
33230	33351	33517MP	33817MP	33891	None
33237	33336	33518	33818	33902	None
33271MP	33271	33520	33519	33906	None
33277	None	33523	33826	33907	None
33278	None	33528MP	33528	33908	None
33286	33558	33529	None	33909	None
33287	33502	33530	None	33910	33960
33296MP	33296	33534	33546	33916	None
33302	None	33535	33547	33917	None
33303	None	33549	33536	33919	None
33311MP	33311	33559MP	33559	33921	None
33312	None	33566	None	33925	33553
33314	33487	33571	33578	33927	None
33317	33283	33573	None	33931	33731
33320	None	33576	WF10018	33950	33963
33322	None	33579MP	33579	33994	WF10149
33324MP	33324	33585	33585XE	42004	None
33325	None	33585MP	33585XEMP	42019	None
33332	None	33595MP	33595	42020MP	42020
33333	33502	33599	33899	42027	None
33341MP	33341	33602	None	42035	None
33350	None	33642	33189	42038	None
33362	33340		w/15249	42058	None
33363	None	33652	33409	42065	42116
33372	33472	33653	None	42068	42113
33375	33371	33664	None	42069	42077
33376	33976	33665	33502	42073MP	42073
33388	33393	33666	33491	42075	None
33403MP	33403	33669	33491	42078	None
33415	33405	33696	None	42085	None
33428	None	33704	None	42088MP	42088
33430	None	33706	None	42094	42097
33451	33651	33707	None	42095R	None
33452	33439	33708	None	42098MP	42098
33454	None	33717	24347	42098R	None
33456	33500	33726	None	42098ST	None
33457	33503	33734	WF10020	42101MP	42101
33458	None	33735	33957	42116MP	42116
33462	33500	33779	None	42149	None
33463	None	33786	33608	42150	None
33464	None	33787	33606	42151	None
33465	33500	33810	33910	42154	None
33466	33500	33817MP	33817	42161	None
33468	None	33834	None	42162	None
33473	33476	33835	None	42163	42153
33477MP	33477	33843	None	42166	None
33478	None	33844	None	42167	None
33481MP	33481	33845	None	42173	None
33484MP	33484	33846	None	42175	None
33485	None	33851	None	42176	None
33486MP	33486	33852	None	42178	None
33490	None	33862	None	42179	None
33492	None	33864	None	42187	None

WIX OBSOLETE AND SUPERSEDED PART NUMBERS 1980-2019

Wix No.	Superseded by	Wix No.	Superseded by	Wix No.	Superseded by
42189	None	42615	None	46067	None
42191	None	42618	42966	46068	None
42192	None	42626	None	46069	None
42195	None	42629	None	46072	None
42196	None	42645	46270	46073	None
42198	None	42647	42676	46076	None
42201	None	42658	None	46077ST	None
42211	None	42660	49389	46084MP	46084
42219	None	42662	None	46085	46036
42223	None	42677	42648	46086	None
42227	None	42688	None	46091	None
42246	None	42693	42694	46112	None
42251	None	42696	None	46115	None
42256	None	42699	None	46117MP	46117
42257	None	42702	None	46117ST	None
42262	None	42703	None	46118	None
42265	None	42715	None	46119	None
42270	42050	42733	None	46120MP	46120
42277	None	42756	None	46121	None
42280	None	42772	None	46124	None
42281	None	42773	None	46125	None
42282	None	42774	None	46126MP	46126
42283	None	42781	42840	46126ST	None
42288	None	42785	None	46129	None
42289	None	42786	None	46130	None
42293	None	42810	49910	46131	None
42294	None	42820	None	46134MP	46134
42307	None	42861	None	46136	None
42308	None	42900	None	46137	None
42309	None	42903	None	46139MP	46139
42310	None	42905	46165	46143	None
42311	None	42907	None	46145	None
42315	None	42930	None	46151	None
42317	None	42931	None	46154	None
42318	None	42934	None	46157	None
42319	None	42936	None	46160	None
42320	46329	42937	None	46161	None
42327	None	42939	None	46164	None
42332	None	42944	42919	46167	None
42346	46040	42952	None	46169	None
42347	None	42953	None	46174MP	46174
42353	None	42959	42982	46174ST	None
42396	None	42964	None	46185	None
42400	46620	42968	None	46187	None
42414	None	42973	42376	46191	46189
42415	N	42990	42991	46196	None
42416	None	42999	None	46197	None
42426	None	46003	None	46199	None
42437	None	46005	None	46201	None
42438	None	46008	None	46205	None
42470	None	46012	None	46209	None
42501	42500	46030	None	46211	None
42506	None	46032	None	46212	46256
42514	None	46036MP	46036	46216	None
42545	None	46039	None	46219	None
42567	None	46040MP	46040	46223	None
42574	None	46045	None	46224	None
42575	None	46049	None	46228	None
42576	None	46054	None	46236	None
42578	None	46060	None	46237	None
42581	None	46061	None	46238	None
42584	None	46065	None	46243	46147
42603	None	46066	None	46248	None

WIX OBSOLETE AND SUPERSEDED PART NUMBERS 1980-2019

Wix No.	Superseded by	Wix No.	Superseded by	Wix No.	Superseded by
46254	None	46943R	None	51104	57011
46258	None	46947R	None	51107	None
46271	None	46952	None	51108	57208
46276	None	46958	None	51109	None
46278	None	46959	None	51111	57511
46292	46290	46962	None	51112	None
46293	46272	46963	None	51114	None
46300	None	46965	None	51117	None
46304	46283	46966	None	51122	51121
46328	None	46971	None	51126	None
46334	None	46973	None	51128	None
46336	None	46979	None	51130	51133
46344	None	46982	None	51131	51123
46345	None	46984	None	51132	None
46347	None	46985	None	51133MP	51133
46351	None	46987	None	51135	None
46360	42276FR	49037	49229	51141	51143
46378	None	49062	None	51142	None
46386	None	49081	None	51150	51125
46402	46405	49246	None	51152	51172
46406	46416	49269	None	51170	57170
46414	None	49328	None	51180	None
46419	None	49368	24013	51192	None
46439	46438FR	49420	None	51216	None
46457	None	49469	None	51217	None
46512	None	49562	None	51218	24934
46523	None	49731	42731	51219	None
46535	None	49904	WP10237	51220	None
46536	46506	51008	51004	51221	None
46587	None	51013	None	51232	51231
46592	46589	51015	51515	51234	51233
46608	46609	51016	51515	51237	None
46615	None	51017	None	51239	None
46636	None	51020	None	51241	None
46645	None	51022	None	51245	None
46655	None	51025	51006	51248	51268
46659	46406	51026	None	51255	None
46666	None	51029	None	51260	None
46668	None	51030	None	51263	None
46688	None	51031	None	51266	51265
46708	None	51033	None	51267	None
46709	None	51035	None	51270	51271
46714	None	51036ST	None	51280	None
46715	None	51037	51040	51284	None
46717	None	51039	51042	51286	None
46718	None	51040ST	None	51293	None
46752	None	51041	51042	51296	None
46764	None	51047	None	51303	None
46765	None	51048	None	51316	51348
46768	None	51053	51158	51319	51521
46769	None	51054	None	51321	51034
46839	None	51055	51049	51322	None
46845FR	None	51060ST	None	51326	None
46881	None	51061MP	51061	51331	None
46890	46921	51065	57035	51332	None
46892	42850	51070	51071	51334ST	None
46893	WA10116	51077	51076	51336	None
46896	None	51078	None	51337	None
46900	None	51082	None	51338	51357
46903	None	51085ST	None	51339	51374
46905	None	51090	57290	51341	None
46906	None	51101	57011	51345	51034
46942R	None	51102	51105	51348ST	None

WIX OBSOLETE AND SUPERSEDED PART NUMBERS 1980-2019

Wix No.	Superseded by	Wix No.	Superseded by	Wix No.	Superseded by
51350	None	51702	58702	51880	58880
51353	None	51703	None	51881	58881
51361ST	None	51705	58705	51882	58882
51362	51348	51706	None	51883	58883
51363	None	51707	58707	51884	58884
51369	None	51708	None	51885	None
51371	None	51710	58707	51886	58886
51372ST	None	51711	None	51887	None
51375	57375	51713	None	51888	58888
51377	None	51718	None	51889	58889
51379	None	51728	57728	51890	58890
51380	51381	51743	None	51891	58891
51383	None	51748EC	None	51892	58892
51384	51398	51750	51751	51893	58893
51388	None	51751MP	51751	51894	58894
51400	None	51752	51751	51895	58895
51401	None	51754MP	51754	51896	58896
51402	None	51757	None	51897	58897
51406	None	51761	None	51898	58897
51425	None	51763	Case 51769	51899	58899
51426	None		Thermo King 51807	51901	58901
51428	None	51766	51458	51902	58902
51432	51679	51770	None	51903	51900
51443	None	51771	51452	51904	58904
51446	51451	51776	51777	51905	58905
51449	51456	51779	None	51906	58906
51473	None	51783	51253	51907	None
51480	None	51784MP	51784	51908	None
51481	51495	51788	51791XE	51909	None
51484	51498	51789MP	51789	51910	None
51485	51482	51791EC	None	51911	None
51488	None	51792EC	None	51912	58912
51489	None	51793	None	51913	None
51490	None	51797MP	51797	51914	58914
51497	None	51798MP	51798	51915	58915
51500	51503	51799EC	None	51916	58916
51505	51501	51804	58804	51917	58917
51510XE	None	51805	58805	51918	58918
51515ST	None	51811	51970	51919	None
51520	57520	51812	51970XE	51920	58920
51528	None	51813	51970XE	51921	58921
51538	None	51815	58815	51922	58922
51548	None	51822	58822	51923	58923
51550	51554	51827	None	51924	None
51555	51554	51834	None	51925	None
51573	None	51835	None	51926	58926
51582	None	51836	58836	51927	58927
51583	None	51837	58837	51928	None
51588	None	51838	57082	51929	58929
51600	None	51840	58840	51930	None
51604	51607	51841	58841	51931	None
51617	51061	51848	51792XE	51932	58932
51618	51258	51850	None	51933	58933
51625	51394	51854	None	51934	58934
51643	None	51869	51970	51935	58935
51646	None	51870	51970	51936	58936
51656	58656	51871	None	51937	58937
51658	58658	51873	51970XE	51938	None
51669XD	None	51875	58875	51939	58939
51670	51970	51876	58876	51940	58940
51681	51749	51877	58877	51941	None
51699	None	51878	58878	51942	58942
51701	58701	51879	58879	51943	None

WIX OBSOLETE AND SUPERSEDED PART NUMBERS 1980-2019

Wix No.	Superseded by	Wix No.	Superseded by	Wix No.	Superseded by
51944	None	57209	57909	58933	None
51945	58945	57293	R64C10GV	58935	None
51946	58946	57306	WL10047	58938	None
51947	58947	57313	57323	58940	None
51948	58948	57313MP	57323MP	58941	None
51949	58949	57314	None	58943	None
51950	58841	57314MP	None	58944	None
51951	58951	57323	WL10111	58947	None
51952	58952	57323MP	WL10111MP	58957	None
51953	58953	57402	None	58959	None
51954MP	51954	57500	51748XD	58960	58994
51955	58955	57506	None	58961	None
51956	58956	57507	None	58963	None
51957	58957	57508	None	58965	None
51958	None	57509	None	58977	None
51959	None	57544	None	58980	None
51960	58960	57594	57694	58984	None
51961	None	57597	51197XE	58991	None
51962	58962	57598	None	58992	None
51963	None	57601	None	58998	None
51964	58964	57607	51407XE	A02A10GW9	None
51965	None	57659	None	A28A30CA	None
51966	58840	57719	None	C22A01GV	None
51967	58967	57723	WL10186	C22A03GV	None
51968	58968	57740	57740XE	C22A06GV	None
51969	58969	57741	57741XE	C22A10GV	None
51971EC	None	57744	57744XD	C22A25GV	None
51973	58973	57744EC	None	C32A01GV	None
51974	58974	57745	57745XD	C32A03GV	None
51977	58977	57745EC	None	C32A10GV	None
51978	58978	57746	57746XD	C32A25GV	None
51980	None	57746EC	None	D42A03GBV	57853
51983	58983	57750	57750S	D42A10CAV	57120
51984	58984	57757	None	D45A10GAV	57887
51987	58987	57800	None	D52A03GBV	57847
51990	58990	57810	51810XE	D52A10GBV	57522
51991	None	57844	None	D85A74TV	57660
51992	58992	57846	None	D95A150TAV	57843
51993	58993	57851	None	D95A25TAV	NONE
51994	58994	57854	None	D95A60TAV	57845
51995	58995	57885	None	G01A219	None
51996	58996	58607	58847	K03A609	None
51997	58997	58702	None	K06A771	None
51998	58998	58703	None	K09B408	42598
57002R	None	58708	None	K13A431	46874
57004R	None	58711	None	K14B644	46671
57005R	None	58713	None	K16A667	42330
57006R	None	58885	None	K17C455	None
57008R	None	58887	None	K22A480	46369
57018	None	58893	58890	K25A744	49021
57019	None	58905	None	K28A746	46791
57025	57116	58908	None	K49A809	42858
57028	57182	58909	None	K54B736	49782
57032	51040	58910	None	K58A570	46562
57039	None	58912	None	K63A837	46808
57042	57029	58913	None	K71A111	42493
57050	WL10032	58914	None	K74B473	None
57073	57060	58915	None	K80A047	46808
57089	WL10285	58916	None	K82A707	WA10300
57107	57421	58918	None	K82B331	None
57113	None	58919	None	K85A178	42018
57135	None	58930	None	L07A794	57066
57144	57526	58932	None	L15A929	A03A10C

WIX OBSOLETE AND SUPERSEDED PART NUMBERS 1980-2019

Wix No.	Superseded by	Wix No.	Superseded by	Wix No.	Superseded by
L19A890	None	T09A793	None	WL10034	None
N20A740	None	T10A587	None	WL10035	None
N24A760	None	T11A588	None	WL10038	None
N25A750	None	T12A841	None	WL10082	WL10164
N26A339	None	T13A874	None	WL10223	WL10345
P59C672	L04A549	T15A869	None	WL7036	51732
P60C444	W86A986	T16A186	None	WL7439	57161
R00D25G	57808	T17A781	None	WP10157	None
R10D06G	57231	T18A646	None	WP10161	None
R21G15GA	None	T19A653	None	WP10162	None
R27C0GB	None	T20A744	None	WP10207	WP10370
R37F03G	R47C03G	T21A784	None	WP9192	24900
R54F03GV	None	T22A487	None	WP9313	24756
R55F20G	57001	W01AG137	None	WP9352	WP9324
R66D03EV	R66D03E	W01AG388	None	WS10002	None
R66D05EV	R66D05E	W01AG508	51726	WS10069	None
R66D10BV	R66D10B	W01AG525	None	WS10112	None
R66D10EV	R66D10E	W01AG699	57740XE	XPKIT2017	None
R66D100BV	R66D100B	W01AG701	57740XE		
R66D40BV	R66D40B	W02AP352	None		
R66D60BV	R66D60B	W02AP423	None		
R66D60BV	R66D60B	W02AP456	None		
R67D10BV	R67D10B	W03AT1133	None		
R67D100BV	R67D100B	W03AT1134	None		
R67D20EV	R67D20E	W06AX107	None		
R67D25BV	R67D25B	W06AX150	None		
R67D60BV	R67D60B	W75B580	None		
R68D03EV	R68D03E	W76B582	None		
R68D05EV	R68D05E	W76EX1	None		
R68D10BV	R68D10B	W76EX2	None		
R68D10EV	R68D10E	W77B584	None		
R68D10LV	R68D10L	W91B522	None		
R68D100BV	R68D100B	WA10020	None		
R68D20EV	R68D20E	WA10139	WA10139FR		
R68D20LV	R68D20L	WA10144	None		
R68D25BV	R68D25B	WA10147	None		
R68D40BV	R68D40B	WA10148	None		
R68D60BV	R68D60B	WA10151	None		
R69D30EV	R69D03E	WA10153	None		
R69D05EV	R68D05E	WA10154	None		
R69D10BV	R69D10B	WA6523	None		
R69D100BV	R69D100B	WA6015	46163		
R69D10EV	R69D10E	WA9810	WA10342		
R69D10LV	R69D10L	WCK1	None		
R69D20EV	R69D20E	WCK2	None		
R69D25BV	R69D25B	WCK3	None		
R69D40BV	R69D40B	WCK4	None		
R69D60BV	R69D60B	WCK5	None		
R79F25G	None	WCK6	None		
R82E01GV	None	WCK7	None		
R82F10C	51437	WCK8	None		
R86F25B	None	WCK10	None		
S36E10GV	51726	WF10076	None		
S69E149B	None	WF10102	None		
T01A101	None	WF10166	None		
T01A636	None	WF10168	None		
T02A754	None	WF10204	None		
T03A158	None	WF10205	None		
T04A429	None	WF10206	None		
T05A913	None	WF10209	None		
T06A113	None	WF10283	None		
T07A114	None	WF10424	None		
T08A951	None	WL10032	WL10082		



AC DELCO

MASTER INTERCHANGE

MASTER INTERCHANGE

MFG'S NUMBER	WIX NUMBER	MFG'S NUMBER	WIX NUMBER	MFG'S NUMBER	WIX NUMBER	MFG'S NUMBER	WIX NUMBER	MFG'S NUMBER	WIX NUMBER	MFG'S NUMBER	WIX NUMBER
888 AUTO PARTS											
YC527	51391	12-209	51006	A 2070 R	42160	A236C	42372	A354C	42044	A520C	42268
A.L. FILTER CO.											
AL3	51050	12-328	51161 (12)	A 2163 C	46502	A238C	42274	A355C	42116	A521C	42269
A.M. GENERAL CORPORATION											
202269826	46385	247 602	WL7229	A 3184 C	WA10255	A246C	42651	A356C	42064	A522C	42301
MA102B21003	42527	04267	51751	A 16020 C	46242	A256C	46888 ⁵⁵⁵	A357C	42067	A525C	42540
MA102B21004	42528	06857	51791 (6)	A11C	46796	A257C	46868NP ⁴⁷⁹	A359C	42502	A527C	46270
A.P. FILTERS											
AP43	51343	06940	51749 (6)	A29C	46852	A258C	46509	A361C	42499	A527CF	46270
AAIR POWER											
7653010	51374	12132	51133	A48C	42030	A260C	46800	A362C	42284	A528C	42836
AAPCO											
21984K	58926	12141	51143 (12)	A49C	42020	A261C	46510	A364C	42302	A530C	42870
25866K	58922	12334	51168 (12)	A53C	42050	A264C	46720	A365C	42374	A532C	42938
25867K	58922	12915	33118 (12)	A63C	42080	A264CF	42203	A365CF	42374	A533C	42138
25868K	58927	12916	33120 (12)	A64C	46546	A265C	42203	A366C	42102	A534C	42961
25876K	58923	12921	33418 (12) ⁴²⁰	A71CF	42370	A266C	42290	A368C	42101	A534CF	42961
26875K	58920	12944	33123 (12)	A72C	42373	A267C	42232	A369C	42101	A535C	42970
34905K	58883	24168	58881 (24)	A72CF	42373	A268C	42379	A370C	42144	A536C	42981
44893K	58877	24171	58880	A76C	46540	A268CF	42853	A371C	42714	A537C	42980
45920K	58880	24897	51268 (24)	A78C	42241	A269CW	42122	A371CF	42714	A537CF	42980
46919K	58879	3711172	58883 (24)	A81C	42051	A272C	42355	A378C	42745	A538C	42037
46920K	58881	7984669	51352	A83C	42041	A275C	42355	A379C	42746	A540C	42922
47920K	58878	7984716	51460	A85C	42092	A276C	42304	A386C	42305	A542C	42102
53924K	58656	15015509	33129	A88CW	42091	A279C	42095	A394CF	42422 ⁵⁵⁵	A543C	42780
54885K	58658	24208576	58847	A90CW	42081	A280C	42095	A395C	42107	A544C	42840
ABAC											
905639	42801	24216035	58895	A93C	42271	A281C	42689	A396C	42108	A545C	42782
909520	42490	24236933	58369	A96C	42082	A282C	42006	A398C	42114	A545CF	42782
9056002	42801	25010792	51040	A97C	42451	A283C	42852	A398CF	42114	A546C	42783
9056103	51261	25014006	WL7227	A101C	46375	A284C	42851	A399C	42115	A547C	42694
9056189	46562 ⁴⁷⁹	25097359	46159	A112C	42053	A284CF	42851	A408CF	42119 ⁵⁵⁵	A548C	42541
9056227	46671	52474813	24874	A114C	42093	A285C	42066	A409C	42129	A-550-C	42518
9056491	WL7098	88878648	WL10001	A116C	42570	A286C	42120	A412C	42210	A550CF	42518
9056936	51261	94132241	33128	A117C	42054	A287C	42504	A413C	42212	A551C	42948
9056939	42801	94248070	33128	A118C	42574	A288C	42046	A416C	42212	A554C	42440 ⁵⁵⁵
9056940	46671 ¹⁵⁵	A 34 C	51183	A125C	42240	A290C	42048	A417C	42212	A554CF	42440NP ⁴⁷⁹
9056941	46562 ¹⁵⁵	A 71 C	42370	A129C	46570	A292C	42760	A417CF	42225 ⁵⁵⁵	A555C	42441
9618034	42801	A 185 C	42565	A130C	42110	A293C	42519	A418C	42225 ⁵⁵⁵	A557C	42628
9618035	46671 ¹⁵⁵	A 221 C	42124	A131C	42111	A293CF	42519	A420C	42225 ⁵⁵⁵	A559C	42503
9618205	49783NP	A 229 C	42126	A136C	42220	A296C	42237	A424C	42226	A564C	42681
9618207	46741	A 297 C	42276	A137C	42221	A296CF	42237	A425CF	42128 ⁵⁵⁵	A565C	42680 ¹⁵⁵
9618208	42546 ¹⁵⁵	A 299 C	42126	A138C	42230	A297CF	42276	A426C	42128 ⁵⁵⁵	A565CF	42680NP ⁴⁷⁹
631301360	51970	A 301 C	42234	A140C	42250	A298C	42125	A427C	42128 ⁵⁵⁵	A566C	42680NP ⁴⁷⁹
2236105733	51261	A 302 C	42222	A141C	42260	A299CF	42126	A428CF	42208 ⁵⁵⁵	A568C	42548
2236105788	57460	A 384 C	42153	A142C	42371	A300C	46575	A429C	42215 ⁵⁵⁵	A572C	42676
2236105850	WL7098	A 384 C	42153	A143C	42910	A301CF	42234	A432C	42215 ⁵⁵⁵	A573C	42648
8973035306	46562 ¹⁵⁵	A 391 C	46165	A144C	42012	A302CF	42222	A433C	42113	A574C	42656
FIL816964	46930 ¹⁵⁵	A 392 C	42906	A152C	42055	A303C	42505	A434C	42072	A579C	42661
ABG											
6284	51858	A 392 C	42906	A153C	46576	A304C	42003	A435C	42071	A582C	42770
06284	51858	A 394 C	42422	A164C	46681	A306CW	42081	A436C	42071	A583C	42668
7901	51858	A 397 C	42109	A169C	42083	A308C	42837	A437C	42071	A584C	42691 ¹⁵⁵
07901	51858	A 408 C	42119 ¹⁵⁵	A169CW	42083	A309C	42060	A438C	42071	A584CF	42691NP ³⁶⁰
1160024	51768	A 425 C	42128 ¹⁵⁵	A170CW	42087	A314C	42577	A439C	42071	A584C	42691NP ⁴⁷⁹
1160025	51820	A 428 C	42208 ¹⁵⁵	A171C	42043	A316C	42579	A441C	42071	A588CF	46522
1160243	33358	A 430 C	42243	A172C	46266	A317C	42580	A442C	42071	A591C	46586
1168398	33112	A 443 C	42209	A173C	42056	A318C	42581	A443C	42071	A592C	42077
1168407	33112	A 448 C	42904	A176C	42112	A318C	42581	A444C	42071	A592CF	42077
1168463	33102	A 462 C	42924	A177C	42284	A319C	42582	A445C	42071	A594C	42683
1260883	57884	A 463 C	42919	A178C	42088	A320C	42583	A446C	42071	A596C	42682
2165034	46415	A 462 C	42924	A178CW	42088	A321C	42585	A447C	42071	A597C	42682
2165039	46430	A 463 C	42919	A178CWF	42088	A322C	42586	A448C	42071	A597CF	42682
2165043	46415	A 465 C	42946	A179C	46795	A322CF	42586	A449C	42071	A602C	46210
2165044	46515	A 475 C	42919	A180C	42082	A323C	42591	A450C	42071	A605C	42298
4495950	33346	A 529 C	42868	A187C	42665	A324C	42587	A457C	42123	A606C	46239
14261549	49131	A 576 C	42926	A188C	42787	A325C	42588	A458C	42914	A607C	46290
14261556	49132	A 588 C	46522	A189C	42865	A325CF	42588	A459C	42930	A608C	42923
56283526	49711	A 670 C	42679	A190C	42376	A326C	42589	A460C	42942	A609C	42670
56283534	49710	A 671 C	46606	A190C	42376	A326CF	42589	A461C	42943	A610C	42671
AC DELCO											
X 4102 E	WP6800	A 671 C	46606	A191C	42490	A327C	42590	A461CF	42943	A611C	42917
06-266	51554 (6)	A 674 C	42321	A201C	42245	A327CF	42590	A466C	42947	A614C	42489
12-115	51100	A 703 C	42222	A201CF	42445	A328C	46255	A466CF	42947	A614CF	42489
12-117	51503 (12)	A 726 C	42966	A206C	42764	A328CF	46255	A467C	42073	A616C	42654
		A 749 C	42136	A207C	42047 ⁵⁵⁵	A329C	42101	A469C	42957	A617C	42655
		A 891 C	46022	A207CF	42047NP ⁴⁷⁹	A329CF	42101	A474C	42145	A618C	42708
		A 975 C	46116	A208C	42045	A331C	42097	A475CF	42919	A618C	42708
		A 985 C	46202	A209C	42334	A332C	42099	A476C	42920	A619C	42632
		A 1112 C	46147	A209CF	42334NP	A333C	42088	A477C	42098	A620C	42631
		A 1164 C	46244	A210C	42378	A334C	42273	A477CF	42098	A625C	42932
		A 1199 C	46183	A211C	42084	A335C	42063	A478C	42098	A627C	42291
		A 1204 C	46182	A212C	42095	A336C	42275	A478CF	42098	A629C	46094
		A 1208 C	46302	A212CW	42095	A337C	42009	A479C	42049	A629CF	46094
		A 1220 C	46302	A216C	42215	A338C	42231	A486C	42954	A631C	42630
		A 1232 C	46162	A218C	42061	A340C	42050	A487C	42955	A633C	42143
		A 1245 C	46229	A220C	42032	A342C	42741	A489C	42958	A633CF	42143
		A 1256 C	46027	A222C	46222	A343C	42742	A493C	42965	A636C	46192
		A 1286 C	46017	A222CF	46222	A344C	42707	A494C	42057	A639C	42776
		A 1309 C	46083	A223C	42389	A346C	42584	A497C	42986	A639CF	42776
		A 1329 C	46006	A223CF	42389	A347C	42592	A498C	42933	A640C	42557
		A 1347 C	46273	A223CF	42389	A348C	42592	A499C	42960	A641C	42684
		A 2047 C	42155	A223CF	42389	A348CF	42098	A499CF	42960	A644C	46096
		A 2047 C	42476	A223CF	42389	A348CF	42098	A507C	46001	A644CF	



MASTER INTERCHANGE

AC DELCO

MFG'S NUMBER	WIX NUMBER	MFG'S NUMBER	WIX NUMBER	MFG'S NUMBER	WIX NUMBER	MFG'S NUMBER	WIX NUMBER	MFG'S NUMBER	WIX NUMBER	MFG'S NUMBER	WIX NUMBER
AC DELCO (Cont'd)		AC DELCO (Cont'd)		AC DELCO (Cont'd)		AC DELCO (Cont'd)		AC DELCO (Cont'd)		AC DELCO (Cont'd)	
A652C	42546 ¹⁵⁵	A783C	42819	A880CF	42595	A969C	42520	A1097C	46323	A1192C	46171
	42546NP ⁴⁷⁹	A784C	42491	A881C	46501	A970C	42521	A1097CF	46323	A1193C	46244
A652CF	42546 ¹⁵⁵	A784CF	42491	A882C	46551	A972C	46135	A1098C	46234	A1195C	46093
	42546NP ⁴⁷⁹	A785C	46036	A883C	46020	A974C	46139	A1098CF	46234	A1198C	46149
A653C	42547	A785CF	46036	A884C	46695	A974CF	46139	A1101C	46903	A1200C	46306
A654C	42560	A787C	42170	A885C	46552	A976C	46594	A1103C	42020	A1200CF	46306
A656C	42676	A788C	42254	A886C	46280	A979C	46750	A1103CF	42020	A1201C	46264
A658C	42509	A788CF	42254	A886CF	46280	A980C	46624	A1106C	42286	A1202C	46704
A660C	42648	A789C	42152	A887C	46281	A981C	42452	A1107C	46231	A1203C	46186
A660CF	42648	A790C	42908	A887CF	46281	A982C	42500	A1108C	46090	A1203CF	46186
A663C	42569	A792C	42289	A888C	42769	A983C	42666	A1109C	46146	A1205C	46200
A667C	42675	A793C	42621	A889C	42522	A986C	46885	A1110C	42224	A1206C	42552
A668C	42674	A795C	46050	A889CF	42522	A987C	42054	A1111C	46159	A1207C	42553
A670CF	42679	A796C	46225	A890C	42768	A988C	42040	A1111CF	46159	A1208CF	46302
A675C	42692	A798C	42170	A892C	46016	A991C	46618	A1113C	46084	A1209C	46343
A677C	42336	A800C	46020	A893C	46087	A992C	42573	A1113CF	46084	A1209CF	46343
A679C	42982 ¹⁵⁵	A801C	42349	A894C	42387	A993C	46583	A1114C	46128	A1210C	46705
	42982NP ⁴⁷⁹	A802C	46025	A895C	46224	A994C	46366	A1115C	46134	A1211C	42219
A680C	42095	A803C	42091	A896C	46557	A995C	42236	A1115CF	46134	A1212C	42333
A688C	42679	A804C	46290	A897C	46011	A996C	42235 ¹⁵⁵	A1116C	46163	A1213C	42345
A689C	42678	A805C	46616	A898C	46070		42235NP ⁴⁷⁹	A1117C	42342	A1214C	42332
A689CF	42678	A806C	42106	A900C	42533	A998C	42244	A1118C	42377	A1215C	46265
A693C	42512	A808C	42151	A901C	42238 ¹⁵⁵	A1000C	42704	A1119C	42392	A1216C	42416
A694C	42513	A810C	42757		42238NP ⁴⁷⁹	A1001C	42194	A1120C	42395	A1217C	46295
A695C	42627	A811C	42758	A902C	42239	A1003C	46741	A1121C	42396	A1221C	46170
A697C	42096	A812C	46037	A903C	46880	A1005C	42918	A1122C	42397	A1222C	42193
A697CF	42096	A814C	46111	A903CF	46880	A1007C	46450	A1123C	42398	A1223C	46227
A699C	42652	A816C	42324	A904C	42297	A1008C	46451	A1124C	42399	A1224C	42174
A703CF	42222	A817C	42160	A905C	46179	A1009C	46325	A1125C	42493 ¹⁵⁵	A1225C	46158
A705C	42909	A818C	42153	A905CF	46179	A1010C	42526		42493NP ⁴⁷⁹	A1226C	46240
A706C	42705	A820C	42669	A907C	42299	A1011C	42977	A1128C	42186	A1227C	46401
A707C	42748	A821C	42253 ¹⁵⁵	A907CF	42299	A1016C	46550	A1129C	46088	A1228C	46399
A708C	46370		42253NP ⁴⁷⁹	A908C	42292	A1019C	46547	A1129CF	46088	A1229C	46242
A709C	46531	A821CF	42253 ¹⁵⁵	A909C	42516	A1020C	46540	A1131C	46126	A1231C	46190
A709CF	46531		42253NP ⁴⁷⁹	A910C	46560	A1029C	46515	A1131CF	46126	A1233C	46301
A710C	46530	A822C	46009	A911C	46297	A1030C	42608	A1132C	46284	A1233CF	46301
A710CF	46530	A824C	46041	A912C	42296	A1033C	46313	A1133C	46089	A1234C	46139
A712C	42984	A825C	42159	A913C	46036	A1034C	46415	A1134C	46079	A1236C	46316
A714C	46612	A826C	46046	A915C	42148	A1035C	46541	A1135C	46246	A1236CF	46316
A716C	42673	A828C	42751	A916C	46181	A1036C	46275	A1135CF	46246	A1237C	46114
A717C	42672	A829C	42649	A917C	46144	A1037C	46274	A1137C	46015	A1242C	42228
A718C	46371	A830C	42598	A917CF	46144	A1038C	42878	A1138C	46082	A1243C	46189
A721C	42855	A831C	46013	A918C	46140	A1042C	46430	A1139C	46242	A1247C	46208
A723C	42130 ¹⁵⁵	A832C	42131	A919C	42028	A1043C	46294	A1140C	46882	A1248C	46170
	42130NP ⁴⁷⁹	A833C	42941 ¹⁵⁵	A920C	42523	A1045C	42548	A1141C	46152	A1249C	46127
			42941NP ⁴⁷⁹	A921C	46048	A1046C	46586	A1143C	46150	A1250C	46217
A728C	42380	A835C	46630	A922C	46400	A1047C	46876	A1146C	46174	A1251C	46064
A729C	42381	A836C	42698	A924C	46135	A1047CF	46876	A1146CF	46174	A1252C	42464
A735C	42039	A837C	42137	A925C	46180	A1048C	46633	A1147C	46235	A1253C	46058
A736C	42103	A838C	42778	A925CF	46180	A1052C	46042	A1149C	46148	A1255C	46097
A737C	42170	A839C	42465	A926C	46166	A1053C	46599	A1150C	46279	A1257C	46044
A738C	42635	A840C	42471	A927C	46850	A1054C	46588	A1151C	42218	A1259C	46062
A739C	42636	A843C	42983	A928C	46141	A1055C	46574	A1152C	46216	A1263C	46675
A742C	42141	A844C	46622	A929C	46132	A1056C	46534	A1153C	46277	A1264C	42229
A743C	42140	A845C	46621	A931C	42116	A1057C	46517	A1154C	46203	A1267C	46213
A744C	42286	A846C	46554	A932C	46980	A1058C	46598	A1155C	46256	A1272C	46108
A744CF	42286	A847C	42382	A932CF	46980	A1059C	42763	A1156C	46113	A1273C	46107
A745C	46014	A848C	46631	A933C	46350	A1060C	42594	A1158C	46023	A1278C	46241
A747C	42911	A849C	46250	A933CF	46350	A1061C	42568	A1159C	42172	A1279C	46035
A748C	46024	A850C	42459	A934C	46047	A1062C	42561	A1160C	46221	A1279CF	46035
A750C	46165	A851C	46333	A936C	42554	A1063C	42543	A1161C	46206	A1280C	46213
A751C	46133	A852C	42766	A937C	42641	A1064C	42542	A1162C	46384	A1282C	46057
A752C	46025	A853C	42383	A939C	42559	A1065C	42535	A1163C	46117	A1283C	46028
A753C	46220	A854C	42025	A942C	42217	A1066C	42498	A1163CF	46117	A1284C	46051
A753CF	46220	A855C	46007	A943C	42216	A1068C	46102	A1165C	46609	A1285C	46080
A754C	42784	A856C	42528	A944C	46233	A1069C	42264	A1166C	46077	A1287C	46026
A755C	42899	A857C	42527	A945C	46232	A1070C	42121	A1166CF	46077	A1288C	46317
A756C	46056	A858C	46120	A946C	46033	A1072C	46580	A1167C	46156	A1289C	46303
A757C	42912	A858CF	46120	A948C	42200	A1072CF	46580	A1169C	46433 ¹⁵⁵	A1290C	46327
A758C	42079	A859C	42155	A949C	46249	A1073C	42263		46433NP ⁴⁷⁹	A1291C	46390
A759C	42611	A860C	42024	A950C	46019	A1074C	46545	A1169C	46433P ⁴⁷⁷	A1292C	46289
A759CF	42611	A863C	42759	A951C	46018	A1075C	46544	A1169CF	46433 ¹⁵⁵	A1293C	42459
A760C	42610	A864C	42530	A952C	46059	A1076C	46821		46433NP ⁴⁷⁹	A1296C	46110
A760CF	42610	A865C	42529	A953C	42258 ¹⁵⁵	A1078C	46878		46433P ⁴⁷⁷	A1298C	46425
A763C	42777	A866C	42602		42258NP ⁴⁷⁹	A1079C	46820	A1169CF	46433P ⁴⁷⁷	A1299C	46110
A765C	42036	A867C	46620	A954C	42259	A1080C	46716	A1172C	46139	A1300C	46440
A766C	42712	A868C	42532	A955C	46610	A1082C	46424	A1172CF	46139	A1300CF	46440
A767C	42713	A869C	42537	A956C	42563	A1084C	46783	A1174C	46082	A1301C	46441
A769C	42599	A870C	42539	A958C	42496	A1086C	WA10013	A1175C	46883	A1301CF	46441
A771C	46038	A871C	42538	A959C	42495	A1087C	46833		46883NP	A1302C	46117
A773C	46040	A872C	46074	A960C	46872	A1088C	46173	A1175CF	46883	A1304C	46429 ¹⁵⁵
A773CF	46040	A874C	42700	A961C	42624	A1089C	46133		46883NP	A1306C	46441
A774C	42753	A874CF	42700	A962C	42601	A1089CF	46133	A1178C	46198	A1307C	46417
A774CF	42753	A875C	46138	A963C	42614	A1092C	46204	A1184C	WA10013	A1310C	46092
A775C	42949	A876C	42707	A964C	42596	A1092CF	46204	A1185C	46352	A1311C	46098
A776C	42510	A877C	42706	A965C	42597	A1093C	46178	A1186C	42255	A1312C	46189
A776CF	42510	A878C	42622	A966C	46252	A1094C	46315	A1187C	46511	A1313C	46053
A7											



AC DELCO

MASTER INTERCHANGE

MASTER INTERCHANGE

MFG'S NUMBER	WIX NUMBER	MFG'S NUMBER	WIX NUMBER	MFG'S NUMBER	WIX NUMBER	MFG'S NUMBER	WIX NUMBER	MFG'S NUMBER	WIX NUMBER	MFG'S NUMBER	WIX NUMBER
AC DELCO (Cont'd)		AC DELCO (Cont'd)		AC DELCO (Cont'd)		AC DELCO (Cont'd)		AC DELCO (Cont'd)		AC DELCO (Cont'd)	
A1323C	46095	A1472C	46755	A1573C	46853	A2289C	24888	A2990C	42740	A3089C	42843
A1324C	46217	A1474C	46637	A1574C	46724	A2307C	46634	A2991C	42731 ¹³⁷	A3090C	46915
A1331C	46103	A1475C	42791	A1576C	46505	A2314C	42637	A2992C	42727	A3091C	46814
A1333C	46122	A1476C	46387	A1577C	46710	A2323C	42206	A2993C	42607	A3095C	49429
A1335C	46331	A1477C	46260	A1578C	46558	A2339C	WA10553	A2994C	42606	A3096C	49498
A1336C	46162	A1478C	46749	A1579C	46605	A2361C	42915	A2995C	42605	A3097C	46573
A1338C	46052	A1479C	46354	A1580C	46703	A2414C	42729	A2996C	42572	A3099C	49459
A1340C	46207	A1480C	46307	A1581C	46537	A2501C	49609	A2997C	42551	A3100C	46889
A1341C	46272	A1482C	42402	A1582C	46299	A2569C	42351	A2998C	42475	A3101C	49832
A1342C	42365	A1483C	46679	A1583C	46476 ⁵⁵	A2592C	42458	A2999C	42463	A3102C	49817
A1354C	42367	A1485C	46071		46476NP ⁴⁷⁹	A2611C	42461	A3000C	42462	A3103C	49104
A1355C	42446	A1485CW	46071	A1584C	46477	A2840C	42148	A3001C	42369	A3104C	49172
A1357C	46031	A1485CWF	46071	A1585C	46593 ⁵⁵	A2843C	46038	A3002C	42368	A3105C	49499
A1358C	42364	A1486C	42970		46593NP ⁴⁷⁹	A2844C	42060	A3003C	42332	A3106C	49265
A1360C	42261	A1487C	42977	A1586C	46589	A2846C	42121	A3004C	42304	A3107C	49997
A1362C	46291	A1489C	42361	A1587C	46359	A2847C	42485	A3006C	42285	A3108C	42826
A1363C	46384	A1490C	42431	A1588C	46474	A2848C	46462	A3008C	42214	A3109C	46914
A1366C	42185	A1491C	42430	A1589C	46475	A2849C	42486	A3009C	42213	A3110C	42844
A1379C	42466	A1492C	42299	A1590C	46721	A2850C	46456	A3010C	42210	A3111C	49186
A1380C	46055	A1493C	42418	A1592C	46526	A2854C	42314	A3013C	42186	A3112C	49069
A1387C	46357	A1494C	42424	A1593C	46479 ⁵⁵	A2857C	42157	A3014C	42182	A3113C	49065
A1388C	46398	A1495C	46176		46479NP ⁴⁷⁹	A2858C	42166	A3015C	42168	A3114C	49067
A1389C	46553	A1496C	42421	A1594C	46478	A2861C	46249	A3016C	42160	A3115C	49192
A1392C	42199	A1497C	42435	A1595C	46368	A2866C	42303	A3017C	42158	A3116C	49113
A1393C	46506	A1499C	42425	A1597C	46500	A2867C	46055	A3018C	42155	A3117C	49104
A1396C	42367	A1500C	42359	A1598C	46319	A2871C	42416	A3019C	42153	A3118C	49223
A1397C	42366		42359FR	A1599C	42362	A2876C	42367	A3020C	42151	A3119C	46924
A1399C	46338	A1501C	42296	A1600C	46719	A2877C	46291	A3021C	42131	A3120C	42164
A1400C	46259	A1503C	42419	A1601C	46596	A2878C	42174	A3022C	42105	A3121C	42612
A1401C	46372	A1504C	42360	A1604C	46253	A2879C	42345	A3023C	42084	A3122C	42834
A1405C	42621	A1506C	42373	A1608C	42906	A2882C	42051	A3024C	42079	A3123C	42885
A1406C	46002	A1507C	46473	A1610C	46472	A2884C	46290	A3025C	42064	A3124C	49051
A1409C	42556	A1508C	42556	A1611C	46443	A2887C	42272	A3026C	42063	A3125C	42800
A1410C	42177	A1509C	46416	A1612C	46444	A2906C	46034	A3027C	42062	A3126C	42306
A1411C	42295	A1510C	46428	A1614C	46153	A2930C	46917	A3028C	42056	A3127C	46873
A1413C	46308	A1511C	46358	A1614CF	46153	A2931C	46728	A3029C	42052	A3128C	49894
A1414C	46320	A1512C	46388	A1615C	46503	A2932C	42188	A3031C	42023	A3129C	42799
A1415C	42525	A1513C	46195	A1616C	46195	A2933C	46673	A3032C	46836	A3130C	49119
A1416C	46339	A1514C	46298	A1618C	46678	A2934C	42564	A3033C	46818	A3131C	49114
A1417C	46349	A1515C	46104	A1619C	46195	A2935C	46322	A3034C	46812	A3133C	49053
A1418C	42214	A1516C	46395	A1620C	46667	A2936C	46674	A3035C	46811	A3134C	46888
A1419C	42016	A1517C	46418	A1621C	46573	A2937C	46699	A3036C	46809	A3135C	49155
A1420C	46034	A1518C	42488 ¹⁵⁵	A1622C	46144	A2938C	46646	A3037C	46792	A3137C	49475
A1425C	46692		42488FR ³⁶⁰	A1623C	42827	A2939C	46302	A3038C	46791	A3138C	49727
A1426C	42515	A1518CF	42488 ¹⁵⁵	A1624C	42013	A2940C	42846 ²⁵⁸	A3039C	46641	A3139C	49158
A1427C	42507		42488FR ³⁶⁰	A1627C	46902		49946 ²⁵⁹	A3040C	46639	A3140C	49154
A1429C	46262	A1519C	42487	A2007C	46940R	A2941C	42329	A3041C	46585	A3141C	49314
A1430C	42222	A1519CF	42487	A2011C	46273	A2942C	42086	A3042C	46566	A3144C	49739
A1432C	46542	A1520C	46866	A2012C	46664 ⁵⁵	A2943C	42725 ⁵⁵	A3043C	46539	A3145C	49730
A1433C	46543	A1521C	46856		46664NP ⁴⁷⁹		42725FR ³⁶⁰	A3044C	46492 ¹⁵⁵	A3146C	49288
A1434C	46774	A1522C	46841	A2013C	42891	A2944C	42864		46492FR ³⁶⁰	A3147C	49158
A1435C	46920	A1524C	46635	A2014C	42729	A2945C	42821	A3045C	42976	A3148C	49244
A1436C	46920	A1525C	46521	A2014CF	42729	A2946C	46302	A3046C	42975	A3149C	49873
A1437C	42747	A1526C	46601	A2029C	46653	A2947C	49184	A3047C	42958	A3150C	49890
A1438C	42266	A1527C	46520	A2031C	42824	A2948C	46889	A3048C	42865	A3151C	49145
A1439C	42267	A1529C	46305	A2032C	46907	A2948CF	46889	A3049C	42816	A3152C	49136
A1440C	46400	A1530C	46404	A2033C	46907	A2949C	42190	A3050C	42815 ⁵⁵	A3153C	46936
A1441C	46713	A1531C	46410	A2034C	42824	A2950C	46831		42815FR ³⁶⁰	A3154C	49883 ¹⁵⁵
A1442C	42950	A1532C	46364	A2035C	49548	A2951C	46832	A3051C	42783		49883FR ³⁶⁰
A1443C	46854	A1533C	42508	A2036C	46834	A2952C	42156	A3053C	42689	A3155C	46935
A1444C	46549	A1535C	46436	A2038C	42341	A2953C	46887	A3054C	49064	A3156C	49893
A1445C	46380	A1536C	42860	A2039C	42385	A2954C	46253	A3055C	42649	A3157C	49187
A1446C	46309	A1537C	46745 ¹⁵⁵	A2040C	42524	A2955C	46804	A3056C	42591	A3158C	49175
A1447C	46516		46745NP ⁴⁷⁹	A2041C	42793	A2956C	49117	A3060C	42361	A3159C	49933
A1448C	46508	A1538C	46600	A2042C	46193	A2957C	42484	A3061C	42340	A3160C	49057
A1449C	46346	A1542C	46268	A2043C	46245	A2959C	49154	A3062C	42337	A3161C	49010
A1450C	46619	A1545C	46318	A2044C	46215	A2962C	49115	A3063C	42316	A3162C	49070
A1451C	46631	A1547C	46416	A2045C	46463	A2963C	46939	A3064C	42284	A3163C	49102
A1452C	46393	A1548C	46081	A2046C	42472	A2964C	46802	A3065C	42240	A3164C	49040
A1453C	42517	A1549C	46105	A2048C	42384	A2965C	46798	A3066C	42129	A3165C	49041
A1454C	46548	A1550C	42592	A2049C	42749	A2966C	46499	A3067C	42118	A3166C	49016
A1455C	46555	A1552C	46434	A2050C	42825	A2967C	46493	A3068C	42108	A3167C	49460
A1456C	46391	A1553C	46435	A2051C	46803	A2968C	46465	A3069C	42012	A3168C	49886
A1457C	46844	A1554C	46376	A2052C	42797	A2969C	46464	A3070C	42563	A3169C	49876
A1458C	46423	A1555C	46341	A2053C	42728	A2971C	46340	A3071C	46682	A3170C	46930 ¹⁵⁵
A1459C	46063	A1556C	42951	A2054C	46677	A2972C	46193		46682FR ³⁶⁰		46930FR ³⁶⁰
A1460C	46494	A1557C	46627	A2056C	42015	A2974C	46175	A3072C	42738	A3171C	49288
A1461C	46556	A1558C	46383	A2057C	46484	A2975C	42736	A3073C	46913	A3172C	49421
	46556NP	A1559C	42779	A2058C	46648	A2976C	46070	A3076C	49066	A3173C	49651
A1462C	46561	A1560C	46382	A2059C	46255	A2977C	46059	A3077C	49997	A3174C	WA10254
A1463C	46851	A1561C	46712	A2084C	46727	A2978C	46056	A3081C	42831	A3175C	WA10253
A1464C	46848	A1564C	46442	A2086C	46628	A2979C	46037	A3082C	46913	A3176C	WA10039
A1465C	46855	A1565C	46408	A2128C	46762	A2980C	46022	A3083C	49634	A3177C	49651
A1466C	46518	A1566C	46448	A2133C	46634	A2981C	46020	A3084C	49071	A3178C	49830
A1468C	46840	A1567C	46381	A2160C	46445	A2982C	46014	A3085C	42488 ¹⁵⁵		



MASTER INTERCHANGE

AC DELCO

MASTER INTERCHANGE

MFG'S NUMBER	WIX NUMBER	MFG'S NUMBER	WIX NUMBER	MFG'S NUMBER	WIX NUMBER	MFG'S NUMBER	WIX NUMBER	MFG'S NUMBER	WIX NUMBER	MFG'S NUMBER	WIX NUMBER
AC DELCO (Cont'd)		AC DELCO (Cont'd)		AC DELCO (Cont'd)		AC DELCO (Cont'd)		AC DELCO (Cont'd)		AC DELCO (Cont'd)	
A3193C	WA9672	A3658C	42261	AC 6201 E	WL7236	AC30B	51184	C232	51002	CF141	24322
A3195C	WA10256	A3659C	42625	AC 6203 E	51226	AC34A	51183	C248	24639	CF142	24808
A3197C	WA10650	A3660C	49018	AC 6204 E	57211	AC34B	51183	C256	51501	CF143	24877
A3198C	49225	A3661C	49400	AC 6205 E	57187	AC35A	51302	C403	57208	CF144	24894
A3200C	49054	A3663C	49112	AC 6206 E	57083	AC61	51314	C404	57511	CF145	24322
A3202C	WA10646	A3664C	49350	AC 6207 E	57186	AC62	51310	C406	51105	CF146	24864
A3203C	WA10393	A3665C	49310	AC 6209 E	57328	AC63	51310	C412	57011	CF147	24857
A3204C	WA10433	A3666C	49146	AC 6210 E	57198	AC64	51184	C418	57375	CF148	24767
A3206C	WA10432	A3667C	49640	AC 6211 E	WL7303	AC72	51099	C428	51106	CF149	24118
A3207C	WA10431	A3668C	42863	AC 6212 E	57210	AC73	51313	C450	51075	CF150	24904
A3208C	WA10414	A3669C	42468	AC 6213 E	51145	AC81	51343	C451	51079	CF151	24779
A3209C	WA10719	A3670C	49235	AC 6214 E	51230	AC86	51717	C463	51900	CF153	49372
A3210C	WA10419	A3673C	49023	AC 6215 E	WL7283	AC89	51313	C977	51704	CF154C	49380
A3212C	WA10718	A3674C	49362	AC 6216 E	57021	AC91	51613	C1039	51767	CF155	24821
A3213C	46573	A3675C	49073	AC 6217 E	WL7294	AC1027	51183	C1132	51002	CF156	24818
A3216C	WA10427	A3676C	49225	AC 6218 E	WL7226	ACA60	WA10013	CAF 1	WP6800	CF157	24873
A3217C	WA10423	A3677C	46916	AC 6219 E	WL7256	ACD 33	51302	CAF 3	24865	CF158	24878
A3218C	42488 ¹⁵⁵	A5004	46313	AC 6220 E	51185	ACD 34	51183	CAF 4	24322	CF159	24815
	42488FR ³⁶⁰	A6000C	46807	AC 6221 E	WL7218	ACD 51	33166 ³⁶⁵	CAF 5	24774	CF160	24897
A3219C	WA10651	A6022C	49147	AC 6222 E	51223	ACD 52	33112	CAF 7	24779	CF161	24783
A3220C	WA10681	AC 30 A	51184	AC 6223 E	51160	ACD 53	33112	CAF 9	24771	CF162	24883
A3221C	WA10655	AC 33	51302	AC 6224 E	51732	ACD 54	33167	CAF 10	WP6836	CF163	24900
A3223C	WA10560	AC 33 A	51302	AC 6226 E	57214	ACD 55	33167	CAF 11	24781	CF165	24901
A3226C	WA10771	AC 33 B	51302	AC 6228 E	51732	ACD 58	WF8013	CAF 12	WP6898	CF166	24876
A3227C	WA10415	AC 33 D	51302	AC 6229 E	51212	ACD 60	33348	CAF 13	WP6814	CF167	24866
A3228C	WA10836	AC 69	WL7021	AC 6232 E	WL7043	ACD 115	WF8013	CAF 15	WP6866	CF168	24784
A3231C	WA10695	AC 70	51305	AC 6233 E	51186	ACD 126	33429	CAF 16	WP6872	CF169	24867
A3238C	49727	AC 70 V	51305	AC 6234 E	57215	ACD 153	33987	CAF 17	24866	CF170	24899
A3240C	WA10771	AC 71 V	51304	AC 6236 E	57947	ACD 159	33166 ³⁶⁵	CAF 20	WP6868	CF171	24905
A3244C	WA10942	AC 72 A	51099	AC 6238 E	57711	ACD 173	33166 ³⁶⁵	CAF 21	WP6820	CF174	24780
A3246C	WA10941	AC 83	51021	AC 6239 E	51187	ACD 182	33112	CAF 22	WP6848	CF176	24191
A3600C	49120	AC 87	51100	AC 6242 E	51289	ACD 185	33167	CAF 23	WP6852	CF177	24013
A3601C	49610	AC 95	51010	AC 6245 E	51385	ACD 189	33220	CAF 24	WP6969	CF178	24014
A3602C	49211	AC 109	51071	AC 6246 E	51006	ACD 205	WF8021	CAF 26	24202	CF179C	WP10074
A3603C	49123	AC 110	51765	AC 6257 E	51010	ACD 519	33196	CAF 28	WP6844	CF181	24590
A3604C	49224	AC 112	51732	AC 6262 E	WL7286	ACD 8000 E	33167	CAF 29	24779	CF182	49248
A3605C	49200	AC 155	57409	AC 6268 E	57500	ACD 8002 E	WF8021	CAF 30	24767	CF183	24211
A3606C	49843	AC 156	57609	AC 6269 E	57161	ACD 8003	33167	CAF 31	24767	CF184	24211
A3607C	49122	AC 165	57131	AC 6270 E	57009	ACD 8004	33112	CAF 34	WP6846	CF185	24211
A3608C	42972	AC 179	57409	AC 6271 E	57512	ACD 8011 E	WF8014	CB1	42717	CF188	WP10129
A3609C	49143	AC 184	51385	AC 6272 E	WL7419	ACD 8013	WF8166	CB4	42718	CF194	WP10428
A3610C	49846	AC 189	57609	AC 6273 E	51212	ACD 8014	WF8013	CB5	42549	CF196	WP10192
A3611C	42859	AC 196	51732	AC 6274 E	WL7288	ACD 8017	33166 ³⁶⁵	CB6	42719	CF197	24191
A3612C	49461	AC 202	51289	AC 6275 E	57328	ACD 8018	WF8020	CB10	42722	CF199	24590
A3613C	46320	AC 203	51325	AC 6276 E	51009	ACD 8031	WP9276	CF 100	24811	CF201	WP10192
A3614C	42839	AC 204	WL7229	AC 6277 E	57082	ACD 8035	33220	CF100C	24811	CF205	WP10277
A3615C	49555	AC 206	WL7043	AC 6278 E	57674	ACD 8036 E	WF8178	CF101	24874	CF1194	WP10428
A3616C	49746	AC 207	51185	AC 6279 E	WL7460	ACD 8057	33167	CF101C	24884	CF1236C	24814
A3617C	42822	AC 208	51160	AC 6280 E	WL7403	ACD 8058	33167	CF102	24780	CF3275	24579
A3618C	49049	AC 209	WL7228	AC 6281 E	57327	ACD 8063	33634	CF103C	24874	CF125	33010
A3619C	49014	AC 6000 E	51302	AC 6282 E	57329	ACD 8064	WF8240	CF104	24805	DF286	51657
A3620C	42750	AC 6001 E	51305	AC 6283 E	57806	ACD 8066	WF8256	CF105C	24813	DF287X	51842
A3621C	49756 ¹⁵⁵	AC 6011 E	51325	AC 6284 E	57211	ACD 8067	WF8241	CF106	24806	DF294	51874
	49756FR ³⁶⁰	AC 6013 E	51183	AC 6285 E	WL7424	ACD 8069	WF8195	CF107	24807	DF1109	51872
A3622C	42846 ²⁵⁸	AC 6018 E	51246	AC 6286 E	WL7454	ACD 8071	33628	CF107C	24805	F 1174	51006
	49946 ²⁵⁹	AC 6019 E	51185	AC 6287 E	24816	ACD 8073 E	WF8177	CF108	24816	FB33	42716
A3623C	49048	AC 6022 E	51732	AC 6288 E	WL7418	ACD 8080	WF8300	CF108C	24771	FB50	42720
A3624C	WA10006	AC 6023 E	51732	AC 6290 E	57187	ACD 8083	WF8301	CF109	24872	FB51	42721
A3625C	49604	AC 6024 E	WL7043	AC 6291 E	57204	ACD 8084	WF8313	CF109C	24773	FB56	42993
A3626C	49017	AC 6026 E	51187	AC 6292 E	57303	ACD 8085	WF8254	CF110	24817	FB59	42995
A3627C	WA10315	AC 6027 E	WL7041	AC 6293 E	57171	ACD 8086	WF8321	CF111	24771	FB60	42991
A3629C	49750	AC 6034	WL7305	AC 6294 E	WL7456	ACD 8087	WF8401	CF112	24773	FB73	42994
A3630C	49760	AC 6036 E	WL7474	AC 6295 E	57062	ACD 8089	33832	CF113	24752	FB82	46990
A3631C	49157	AC 6040 E	WL7039	AC 6296 E	57198	ACD 8091 E	WF8392	CF114	24774	FB86	46986
A3632C	49031	AC 6047 E	57341	AC 6297 E	WL7440	ACD 8092	33434	CF115	24811	FB94	42992
A3633C	49091	AC 6063 E	WL7306	AC 6298 E	WL7429	ACD 8093	WF8323	CF117	24812	FB97	42992
A3634C	49530	AC 6144 E	WL7229	AC 6299 E	WL7430	ACD 8094	WF8476	CF117C	24813	FB98	42988
A3635C	49058	AC 6145 E	WL7021	AC 6300 E	WL7446	ACD 8095	WF8366	CF118C	24813	FB99	42989
A3636C	49230	AC 6157 E	WL7402	AC 6301 E	WL7438	ACD 8096	WF8315	CF119C	24161	FB101	42997
A3637C	49630	AC 6174 E	57170	AC 6302 E	57173	ACD 8097	WF8367	CF120	24781	FB103	46968
A3638C	49390	AC 6177 E	51144	AC 6303 E	57047	ACD 8100	WF10164	CF121	24780	FB105	46988
A3639C	49086	AC 6181 E	57657	AC 6304 E	51230	ACD 8101 E	WF8428	CF123	24161	FB106	46976
A3640C	49270	AC 6182 E	57696	AC 6305 E	57090	ACD 8102 E	WF8433	CF123C	24161	FB106B	46976
A3641C	49009	AC 6183 E	WL7227	AC 6306 E	WL7474	ACD 8103 E	WF8405	CF125	24882	FB107B	46950
A3642C	49069	AC 6184 E	WL7293	AC 6307 E	WL7469	ACD59	33166 ³⁶⁵	CF126	24865	FB108B	46957
A3643C	49052	AC 6185 E	57033	AC 6308	57173	AF3604	49825	CF127	24814	FB111	46977
A3645C	49480	AC 6186 E	WL7299	AC 6309 E	57173	AF20042	42461	CF127C	24814	FB113	46956
A3646C	49004	AC 6187 E	WL7288	AC 6309 E	57262	AFM1	24802	CF130C	24495	FB114	46964
A3647C	49004	AC 6188 E	57077	AC 6310 E	WL7458	AFM2	24800	CF131C	24480	FB116	46954
A3648C	49100	AC 6190 E	57082	AC 6311 E	WL7479	AFM3	24800	CF132	24780	FB118	46961
A3649C	49191	AC 6191 E	WL7318	AC 6312 E	WL10021	C 23	51100	CF132C	24780	FB119	46955
A3650C	49250	AC 6192 E	WL7292	AC 6315 E	WL7489	C 26	51100	CF133	24869	FB120	46970
A3651C	42879	AC 6193 E	57203	AC 6316 E	WL7464	C 115	51100	CF134	24871	FB121	46969
A3652C	42797	AC 6194 E	WL7232	AC 6318 E	57186	C 209	51006	CF135	24872	FB122	46953
A3653C	49210	AC 6195 E	WL7410	AC 6319 E	WL7502	C 266	51554	CF136	24474	FB123	46967
A3654C	49059	AC 6197 E	51213	AC D8075 E	33167	C 267	Hvy. Duty 51751 or Ext. Life 51753	CF137	24872	FB126	46951
A3655C	46044	AC 6198 E	WL7412	AC20	51188			CF138	24812	FB129	46960
A3656C	49001	AC 6199 E	57038	AC21	51309			CF139	24480	FB132	46101
A3657C	49570	AC 6200 E	WL7228</								



AC DELCO

MASTER INTERCHANGE

MASTER INTERCHANGE

MFG'S NUMBER	WIX NUMBER	MFG'S NUMBER	WIX NUMBER	MFG'S NUMBER	WIX NUMBER	MFG'S NUMBER	WIX NUMBER	MFG'S NUMBER	WIX NUMBER	MFG'S NUMBER	WIX NUMBER
AC DELCO (Cont'd)		AC DELCO (Cont'd)		AC DELCO (Cont'd)		AC DELCO (Cont'd)		AC DELCO (Cont'd)		AC DELCO (Cont'd)	
FB141	42989	FS 9149 E	33328	G711	15369	GF433	33045	GF585	33500	GF717	33500
FB143	46970	FS 9150 E	33308	G750	51751	GF434	33046	GF591	33475	GF718	33310
FB144	46960	FS 9158 E	33622	GF 61	Plastic 33002	GF441	33048	GF592	33474	GF719	33500
FB145	42841	FS 9162 E	33500	GF 65	Metal 33032	GF441B	33048	GF593	33460	GF720	33500
FB146	46961	FS 9168 E	33622	GF 142	33033	GF441F	33048	GF594	33469	GF721	33500
FB150	46972	FS 9170 E	33223	GF 461	33011	GF443	33943	GF595	33503	GF723	33500
FB153	46951	FS 9171 E	33565	GF 479	33095	GF451	33011	GF596	33500	GF724	33500
FB154	46955	FS 9172 E	33294	GF 481	33481	GF453	33001	GF597	33500	GF727	33500
FB155	46954	FS 9175 E	33280	GF 484	33008	GF454	Metal 33031	GF598	33223	GF728	33500
FB156	46953	FS 9176 E	33686	GF 495	33022	GF455	33027	GF599	33480	GF729	33500
FB157	42289	FS 9177 E	33295	GF 512	33066	GF455B	33050	GF600	33023	GF731	33066
FB166	46978	FS 9178 E	33008	GF 516	33310	GF463	33056	GF601	33471	GF734	33309
FF 4	51310	FS 9183 E	33023	GF 545	33066	GF466	33053	GF602	33502	GF736	33509
FF6	51320	FS 9184 E	33028	GF 563	33265	GF469	33027	GF603	33331	GF737	33453
FF20	51193	FS 9187 E	33559	GF 584	33328	GF470	33051	GF605	33500	GF738	33500
FF23	33194	FS 9192 E	33572	GF 589	33284	GF470B	33051	GF606	33292	GF739	33500
FMK1	24077	FS 9194 E	33558	GF 590	33500	GF470F	33051	GF607	33204	GF740	33461
FP66	33039	FS 9195 E	WF8170	GF 604	33330	GF471	33052	GF608	33479	GF741	33957
FS 1 B	33011	FS 9196 E	33643	GF 613	33590	GF471B	33052	GF610	33324	GF742	33561
FS 4	33033	FS 9201 E	33521	GF 618	33425	GF471F	33052	GF615	33294	GF743	33567
FS 5	33011	FS 9202 E	33284	GF 621	33481	GF473	33019	GF620	33484	GF744	33500
FS 10	33011	FS 9203 E	33285	GF 626	33481	GF474	33049	GF620K	33267	GF746	WF10020
FS 10 B	33011	FS 9204 E	33330	GF 634	33078	GF476	33093	GF622	33311	GF747	33502
FS 12	33053	FS 9206 E	33285	GF 651	33481	GF480	33054	GF624	33484	GF749	33300
FS 13	33085	FS 9207 E	33471	GF 652	33481	GF481B	33481	GF624K	33193	GF750	33268
FS 14	33204	FS 9208 E	33296	GF 663	33558	GF481F	33481	GF627	33311	GF751	33500
FS 15	33011	FS 9209 E	33283	GF 697	33285	GF482	33482	GF629	33565	GF752	33099
FS 16	33279	FS 9211 E	33097	GF 698	33283	GF483	33483	GF636	33575	GF753	33500
FS 17	33179	FS 9212 E	33022	GF 710	33308	GF483F	33483	GF637	33575	GF754	33667
FS 18	33330	FS 9213 E	33179	GF 733	33596	GF485	33086	GF638	33227	GF755	33301
FS 19	33479	FS 9214 E	33179	GF 735	33559	GF486	33087	GF642	33323	GF756	33500
FS 20	33596	FS 9216 E	33179	GF 745	33502	GF487	33081	GF643	33022	GF758	33500
FS 21	33153	FS 9218 E	33508	GF 795	33008	GF489	33067	GF644	33623	GF759	33500
FS 22	33156	FS 9219 E	33596	GF 802	33228	GF492	33069	GF645	33579	GF761	33500
FS 24	33285	FS 9220 E	33603	GF 814	33572	GF496	33085	GF647	33537	GF762	33500
FS 25	33291	FS 9221 E	33279	GF 818	33078	GF498	33083	GF649	33484	GF765	33291
FS 26	33326	FS 9238 E	33425	GF 819	33183	GF500	33006	GF650	33590	GF766	33276
FS 28	33289	FS 9249 E	33235	GF 831	33129	GF501	33007	GF654	33497	GF767	33291
FS 29	33295	FS 9257 E	33564	GF28	Hsg. 33034	GF502	33016	GF656	33319	GF768	33269
FS 31	33097	FS 9258 E	WF8316	GF30	Hsg. 33042	GF504	33092	GF657	33502	GF769	33565
FS 35	33028	FS 9259 E	WF8258	GF38	Hsg. 33034	GF505	33011	GF658	33214	GF770	33259
FS 38	33686	FS 9260 E	WF8337	GF38K	Hsg. 33034	GF509	33299	GF659	33290	GF771	33262
FS 40	33295	FS 9261 E	33601	GF38K1	Hsg. 33034	GF510	33299	GF660	33502	GF772	33263
FS 41	33477	FS 9262 E	33814	GF38P	Hsg. 33034	GF510F	33097	GF661	33295	GF778	33260
FS 42	33023	FS 9263 E	33833	GF39	Hsg. 33034	GF511	33021	GF662	33500	GF781	33309
FS 43	33087	FS 9264 E	33887	GF48	Hsg. 33034	GF513	33021	GF664	33203	GF782	w/o bracket 33618
FS 45	33564	FS 9265 E	33831	GF48K	Hsg. 33034	GF515	33079	GF665	33282	GF665	w/ bracket 33883
FS 46	33279	FS 9267 E	33296	GF48P	Hsg. 33034	GF517	33486	GF666	33387	GF666	w/o bracket 33581
FS 48	33285	FS 9268 E	WF8251	GF58	Hsg. 33034	GF518	33008	GF667	33204	GF667	w/o bracket 33326
FS 49	33387	FS 9269 E	WF8373	GF59	Hsg. 33034	GF519	33156	GF668	33221	GF668	w/o bracket 33580
FS 931 5E	WF8363	FS 9270 E	33603	GF61F	Plastic 33002	GF521	33008	GF669	33297	GF669	w/ bracket 33905
FS 9002 E	WF8034	FS 9271 E	33605	GF61P	Metal 33032	GF522	33153	GF670	33500	GF670	w/o bracket 33526
FS 9003	33156	FS 9272 E	33004	GF62A	Hsg. 33271	GF523	33274	GF671	33289	GF671	w/ bracket 33875
FS 9004 E	33153	FS 9273 E	33330	GF62C	Hsg. 33271	GF525	33274	GF672	33557	GF789	33510
FS 9005 E	33291	FS 9276 E	33229	GF62P	Hsg. 33271	GF527	33279	GF673	33298	GF791	33299
FS 9089 E	33011	FS 9277 E	WF8229	GF68	Hsg. 33031	GF537	33092	GF674	33274	GF793	33274
FS 9090 E	33007	FS 9279 E	33295	GF71	Hsg. 33036	GF538	33179	GF675	33502	GF796	33243
FS 9091 E	33006	FS 9281 E	33308	GF72	Hsg. 33034	GF539	33275	GF676	33214	GF797	w/o bracket 33236
FS 9100 E	33310	FS 9286 E	33558	GF72	Hsg. 33034	GF540	33066	GF678	33455	GF798	w/ bracket 33918
FS 9102 E	33033	FS 9289 E	33565	GF72	Hsg. 33034	GF541	33500	GF679	33477	GF798	33235
FS 9103 E	33085	FS 9296 E	33265	GF72	Hsg. 33034	GF542	33500	GF681	33321	GF800	33569
FS 9104 E	33087	FS 9302 E	WF8358	GF72	Hsg. 33034	GF543	33500	GF682	33502	GF801	33461
FS 9105 E	33053	FS 9305 E	WF8266	GF72	Hsg. 33034	GF544	33500	GF683	33293	GF803	33502
FS 9106 E	33089	FS 9308 E	WF8334	GF72	Hsg. 33034	GF547	33502	GF684	33470	GF804	33502
FS 9109 E	33275	FS 9309 E	WF8302	GF72	Hsg. 33034	GF549	33202	GF685	33318	GF805	33229
FS 9111 E	33470	FS 9310 E	WF8360	GF72	Hsg. 33034	GF550	33205	GF687	33280	GF806	33500
FS 9113 E	33066	FS 9313 E	WF8356	GF72	Hsg. 33034	GF551	33206	GF688	33266	GF807	33502
FS 9115 E	33084	FS 9314 E	WF8362	GF72	Hsg. 33034	GF552	33562	GF689	33321	GF808	33563
FS 9116 E	33204	FS 9317 E	WF8400	GF72	Hsg. 33034	GF553	33562	GF690	33324	GF809	33553
FS 9121 E	33479	FS 9318 E	WF8364	GF72	Hsg. 33034	GF555	33098	GF691	33899	GF810	33554
FS 9123 E	33387	FX20017	51355	GF72	Hsg. 33034	GF556	33098	GF692	33227	GF811	33570
FS 9127 E	WF8152	FX20018	WL7212	GF72	Hsg. 33034	GF557	33500	GF693	33316	GF812	33551
FS 9128 E	33078	FX20019	51378	GF72	Hsg. 33034	GF557B	33500	GF694	33089	GF813	33578
FS 9129 E	WF8373	FX20020	51324	GF72	Hsg. 33034	GF558	33490	GF695	33204	GF815	33296
FS 9130 E	33272	FX20022	51393	GF72	Hsg. 33034	GF561	33199	GF696	33555	GF816	33502
FS 9131 E	33228	G235	15039	GF72	Hsg. 33034	GF561F	33199	GF698B	33283	GF821	33980
FS 9132 E	WF8258	G261	15067	GF72	Hsg. 33034	GF562	33487	GF699	33556	GF822	33737
FS 9133 E	33477	G281	15070	GF72	Hsg. 33034	GF570	33294	GF700	33502	GF823	33575
FS 9136 E	33481	G334	15132	GF72	Hsg. 33034	GF574	33489	GF701	33568	GF824	33980
FS 9137 E	33265	G343	15114	GF72	Hsg. 33034	GF576	33489	GF702	33409	GF826	33150
FS 9139 E	33590	G354	15133	GF72	Hsg. 33034	GF577	33316	GF703	33558	GF827	33600
FS 9140 E	33310	G405	15193	GF72	Hsg. 33034	GF578	33311	GF704	33424	GF829	33100
FS 9141 E	33310	G472	15187	GF72	Hsg. 33034	GF578C	33311	GF706	33272	GF832	33595
FS 9142 E	33564	G485	15252	GF72	Hsg. 33034	GF578F	33311	GF708	33500	GF833	33585XE
FS 9143 E	33289	G486	15251	GF72	Hsg. 33034	GF580	33484	GF709	33501	GF835	33705
FS 9145 E	33229	G491	15160	GF72	Hsg. 33034	GF580A	33487	GF712	33022	GF837	33749
FS 9146 E	33319	G536	15095	GF72	Hsg. 33034	GF580F	33484	GF714	33500	GF841	33591
FS 9147 E	33491	G708	15402	GF72	Hsg. 33034	GF580K	33267	GF715	Plastic 33002	GF844	33315
FS 9148 E	33326	G709	15751	GF72	Hsg. 33034	GF580L	33489	GF715	Metal 33032	GF845	33100

FOR REFERENCE PURPOSES ONLY-CHECK VEHICLE APPLICATION LISTING FOR CORRECT WIX FILTER Hsg(Housing) . . . WIX NUMBER is Replacement Element to be used in filter housing assembly. *Italicized Part Numbers May Not Be Available At Time Of Publication.*



MASTER INTERCHANGE

AC DELCO

MFG'S NUMBER	WIX NUMBER	MFG'S NUMBER	WIX NUMBER	MFG'S NUMBER	WIX NUMBER	MFG'S NUMBER	WIX NUMBER	MFG'S NUMBER	WIX NUMBER	MFG'S NUMBER	WIX NUMBER
AC DELCO (Cont'd)		AC DELCO (Cont'd)		AC DELCO (Cont'd)		AC DELCO (Cont'd)		AC DELCO (Cont'd)		AC DELCO (Cont'd)	
GF847	33623	P368	51302	PC 477	WA6406	PC 616	WA6317	PC 2059 E	WA6413	PC 2199 E	WA6037
GF848	33500	P411	51105	PC 479	46022	PC 617	WA6205	PC 2060 E	WA6485	PC 2201 E	46147
GF849	33346	P415	51700	PC 481	WA6504	PC 618	WA6321	PC 2062 E	WA6033	PC 2202 E	WA6542
GF850	WF10019	P940F	51749MP	PC 482	WA6403	PC 619	WA6320	PC 2063 E	WA6033	PC 2203 E	42620
GF851	WF10018	P1027	51052	PC 483	WA6413	PC 620	WA6486	PC 2065 E	WA6524	PC 2204 E	46217
GF852	33347	P1028	51051	PC 484	46122	PC 621	WA6597	PC 2067 E	WA6021	PC 2205 E	WA6734
GF853	33580	P1102	51839	PC 485	WA6179	PC 623	WA6313	PC 2068 E	WA9568	PC 2206 E	WA6696
GF854	33603	P1153	51115	PC 487	42295	PC 625	WA6492	PC 2069 E	46329	PC 2207 E	WA6696
GF855	33521	PB 5	42155	PC 488	42295	PC 627	WA6455	PC 2070 E	WA6573	PC 2208 E	WA6187
GF856	33826	PB 6	WA6433	PC 489	WA6239	PC 630	WA6021	PC 2071 E	WA6597	PC 2209 E	WA6570
GF858	33526	PB V	42155	PC 490	46015	PC 631	WA6549	PC 2073 E	WA6072	PC 2210 E	46020
GF859	33597	PC 57	42155	PC 491	WA6506	PC 632	WA6618	PC 2075 E	WA6574	PC 2213 E	46028
GF860	33510	PC 63	46230	PC 493	WA6217	PC 633	WA6187	PC 2076 E	WA6118	PC 2215 E	WA6204
GF861	33585XE	PC 64	46165	PC 497	46022	PC 634	WA6036	PC 2077 E	WA9479	PC 2219 E	46302
GF862	33818 ¹⁸⁴	PC 70	42153	PC 498	WA6169	PC 635	46183	PC 2082 E	42303	PC 2220 E	WA6216
GF863	33349	PC 71	42904	PC 501	WA6202	PC 636	WA6260	PC 2083 E	46225	PC 2222 E	WA6725
GF867	33481	PC 77	WA6433	PC 502	WA6180	PC 637	46383	PC 2084 E	WA6463	PC 2224 E	46148
GF871	33124	PC 86	42906	PC 503	46113	PC 639	WA6268	PC 2085 E	WA6742	PC 2225 E	42168
GF872	33946	PC 87	WA6385	PC 504	46114	PC 640	WA6486	PC 2086 E	WA6488	PC 2228 E	WA6566
GF877	33036	PC 88	42119	PC 505	WA6174	PC 641	WA6383	PC 2087 E	WA6500	PC 2229 E	WA6265
GF884	33233	PC 92	42186	PC 506	42229	PC 642	WA6244	PC 2090 E	WA6459	PC 2230 E	WA6727
GF885	33276	PC 94	WA6422	PC 507	WA6386	PC 643	WA6496	PC 2093 E	WA6576	PC 2232 E	46320
GF886	33257	PC 100	WA6463	PC 508	WA6175	PC 645	46198	PC 2095 E	WA6504	PC 2233 E	46320
GF888	33500	PC 108	46225	PC 511	46221	PC 646	46242	PC 2097 E	WA6107	PC 2234 E	WA6730
GF889	33500	PC 120	46015	PC 512	WA6435	PC 647	WA6242	PC 2098 E	WA6305	PC 2236 E	WA6730
GF890	w/o bracket 33550	PC 124	WA6212	PC 513	WA6483	PC 648	WA6244	PC 2101 E	49620	PC 2237 E	WA9530
GF892	33578	PC 135	42208	PC 514	WA6463	PC 649	WA6243	PC 2103 E	42402	PC 2238 E	WA6645
GF893	33643	PC 136 K	42126	PC 515	46116	PC 650	42827	PC 2104 E	WA6575	PC 2239 E	46798
GF894	33598	PC 137 K	42222	PC 516	42172	PC 651	WA6209	PC 2105 E	WA6487	PC 2240 E	49000
GF895	33631	PC 142	42422 ¹⁵⁵	PC 517	WA6051	PC 652	46097	PC 2107 E	WA6430	PC 2241 E	46646
GF896	33689		42422NP ⁴⁷⁹	PC 518	WA6429	PC 653	46147	PC 2108 E	WA6429	PC 2242 E	46083
GF897	33889	PC 160	WA6389	PC 520	WA6200	PC 654	46229	PC 2109 E	WA6483	PC 2243 E	WA6388
GF7596	33300	PC 163	WA6386	PC 522	46114	PC 655	WA6354	PC 2111 E	WA6455	PC 2244 E	46162
GS 516	33310	PC 164	WA6383	PC 523	WA9460	PC 660	WA6483	PC 2112 E	WA6455	PC 2245 E	WA6414
HC 2	51515MP	PC 165	WA6433	PC 524	42912	PC 662	WA6265	PC 2114 E	42830	PC 2246 E	WA6385
HD222	51622	PC 177	46430	PC 527	46163	PC 663	WA6341	PC 2115 E	WA9500	PC 2247 E	42806
HD222L	51622	PC 179	46515	PC 528	WA6201	PC 664	WA6778	PC 2117 E	42345	PC 2248 E	46064
HD223	51623	PC 180	46415	PC 529	WA6204	PC 801	42170	PC 2120 E	WA6595	PC 2249 E	46097
HD223F	51623	PC 183	46554	PC 531	WA6486	PC 803	WA6188	PC 2121 E	46237	PC 2255 E	WA6411
HD223L	51623	PC 185	46541	PC 535	42136	PC 804	WA6412	PC 2122 E	46264	PC 2256 E	WA6273
K 16	51006	PC 186	46414	PC 537	WA6185	PC 805	WA6414	PC 2123 E	46193	PC 2258 E	46104
K1	24067	PC 187	42608	PC 539	WA6170	PC 809	WA6411	PC 2124 E	WA6728	PC 2259 E	46674
K157	24061	PC 196	46313	PC 541	WA6216	PC 810	WA6386	PC 2126 E	42904	PC 2260 E	46105
K157B	24061	PC 198	42977	PC 546	WA6441	PC 812	46050	PC 2127 E	WA6692	PC 2261 E	WA6272
K159	24734	PC 200	46594	PC 551	WA6037	PC 813	46135	PC 2129 E	46235	PC 2262 E	46242
K160	24034	PC 212	46284	PC 553	WA6457	PC 2000 E	42827	PC 2131 E	46181	PC 2263 E	WA6241
K161	24755	PC 222	WA6533	PC 554	WA6542	PC 2001 E	WA6383	PC 2132 E	42193	PC 2264 E	WA6340
L1	Hsg 51001	PC 223	WA6397	PC 556	46116	PC 2002 E	WA9460	PC 2133 E	42748	PC 2265 E	WA6257
L4	Hsg 33010	PC 235	42186	PC 557	WA6481	PC 2003 E	WA6427	PC 2134 E	46202	PC 2266 E	WA6203
L5	Hsg 51010	PC 240	WA6407	PC 558	WA6522	PC 2004 E	WA6213	PC 2135 E	46357	PC 2267 E	46156
L17	Hsg 33010	PC 243	WA6398	PC 561	WA6213	PC 2005 E	WA6337	PC 2138 E	WA6176	PC 2268 E	WA6707
MD351	WL7227	PC 263	46290	PC 562	WA6213	PC 2006 E	49088	PC 2140 E	WA6334	PC 2269 E	WA6406
MD401	WL7302	PC 268	WA6412	PC 563	WA6213	PC 2008 E	49068	PC 2141 E	46388	PC 2272 E	WA6249
MD599	WF10234	PC 279	WA6391	PC 567	WA6003	PC 2010 E	WA6744	PC 2142 E	WA6336	PC 2273 E	WA6567
MD5112	WA6118	PC 300	42349	PC 568	WA6004	PC 2012 E	WA6501	PC 2144 E	WA6207	PC 2275 E	42172
MD5154	WA6538	PC 304	46165	PC 569	WA6319	PC 2016 E	WA6732	PC 2147 E	WA9409	PC 2276 E	46221
MD8038	WA9411	PC 322	46165	PC 570	42303	PC 2017 E	46384	PC 2148 E	WA6668	PC 2278 E	42285
MD9666	WA6253	PC 328	WA6398	PC 571	WA6226	PC 2018 E	WA6672	PC 2149 E	WA6101	PC 2279 E	WA6209
MD9790	WA6673	PC 333	42920	PC 572	46384	PC 2019 E	WA6445	PC 2150 E	WA6253	PC 2280 E	WA6232
MP613	24067	PC 334	42522	PC 574	WA6238	PC 2020 E	WA6445	PC 2151 E	42186	PC 2281 E	42295
MS6105	WP6800	PC 345	WA6033	PC 576	WA6464	PC 2024 E	WA6565	PC 2152 E	46227	PC 2282 E	42295
MS6216	WP9037	PC 350	WA6433	PC 577	46158	PC 2025 E	46284	PC 2155 E	46158	PC 2283 E	42295
MS6216C	WP9037	PC 355	WA6176	PC 578	46156	PC 2027 E	WA6086	PC 2156 E	46215	PC 2285 E	42295
OF82	Hsg 51100	PC 358	46111	PC 579	WA6340	PC 2030 E	46230	PC 2157 E	46026	PC 2287 E	WA6536
OF92	Hsg 51100	PC 360	42133	PC 582	WA6188	PC 2031 E	WA6450	PC 2159 E	WA6283	PC 2288 E	WA6664
OF93	Hsg 51100	PC 368	WA6440	PC 583	WA6204	PC 2032 E	42200	PC 2160 E	WA6539	PC 2289 E	46229
OF229	Hsg 51100	PC 369	42200	PC 586	WA6207	PC 2033 E	WA6506	PC 2161 E	WA6218	PC 2292 E	WA6498
P 3	51050	PC 380	46025	PC 587	46667	PC 2034 E	WA9467	PC 2165 E	WA6540	PC 2293 E	42607
P 109	51006	PC 381	WA6430	PC 588	46667	PC 2035 E	WA6538	PC 2166 E	46025	PC 2295 E	WA6005
P 110	51010	PC 390	46330	PC 589	46667	PC 2036 E	WA6564	PC 2167 E	WA6338	PC 2296 E	WA6494
P 112	51001	PC 399	42912	PC 590	WA6002	PC 2037 E	42185	PC 2168 E	42159	PC 2297 E	46183
P 117	51503	PC 403	WA6398	PC 591	42366	PC 2038 E	42185	PC 2171 E	46186	PC 2299 E	WA6474
P 212	51006	PC 409	WA6178	PC 593	WA6223	PC 2039 E	WA6434	PC 2173 E	42605	PC 2300 E	42912
P 270	51006	PC 421	WA10013	PC 594	WA6206	PC 2040 E	WA6549	PC 2174 E	WA6491	PC 2301 E	42016
P 311	51148	PC 431	WA6191	PC 595	46240	PC 2041 E	49214	PC 2177 E	WA6777	PC 2302 E	WA6271
P 425	51115	PC 435	46135	PC 596	WA6232	PC 2042 E	WA6643	PC 2178 E	42333	PC 2303 E	WA6243
P 940	51749	PC 448	WA6009	PC 597	WA6459	PC 2043 E	WA6526	PC 2181 E	WA6380	PC 2304 E	WA6490
P111	51010	PC 449	WA6434	PC 598	WA6485	PC 2044 E	WA6132	PC 2182 E	WA6314	PC 2305 E	42486
P113	51005	PC 450	WA6388	PC 601	42827	PC 2045 E	49013	PC 2184 E	WA6238	PC 2306 E	WA6335
P117F	51503	PC 451	WA6439	PC 602	WA6245	PC 2046 E	WA9757	PC 2185 E	WA6687	PC 2307 E	WA6211
P203	51010	PC 453	WA6427	PC 604	WA6276	PC 2047 E	WA6623	PC 2186 E	WA6702	PC 2308 E	WA6224
P204	51010	PC 458	WA6218	PC 605	WA6346	PC 2049 E	WA6036	PC 2187 E	42367	PC 2310 E	WA6407
P301	51080	PC 459	WA6211	PC 606	WA6337	PC 2050 E	WA6135	PC 2188 E	WA6533	PC 2311 E	WA6558
P306	51172	PC 462	WA6186	PC 607	WA6337	PC 2051 E	WA6629	PC 2189 E	WA6354	PC 2312 E	46699
P308	51125	PC 464	WA6177	PC 608	WA6338	PC 2052 E	WA6577	PC 2190 E	46358	PC 2313 E	WA6582
P309	51155	PC 467	WA6517	PC 609	WA6896	PC 2053 E	WA6563	PC 2191 E	46057	PC 2315 E	WA6697
P318	57290	PC 474	WA6404	PC 610	WA6305	PC 2054 E	WA6134	PC 2194 E	46195	PC 2316 E	WA6217
P320	51201	PC 475	WA6422	PC 611	46264	PC 2056 E</					



AC DELCO

MASTER INTERCHANGE

MASTER INTERCHANGE

MFG'S NUMBER	WIX NUMBER	MFG'S NUMBER	WIX NUMBER	MFG'S NUMBER	WIX NUMBER	MFG'S NUMBER	WIX NUMBER	MFG'S NUMBER	WIX NUMBER	MFG'S NUMBER	WIX NUMBER
AC DELCO (Cont'd)		AC DELCO (Cont'd)		AC DELCO (Cont'd)		AC DELCO (Cont'd)		AC DELCO (Cont'd)		AC DELCO (Cont'd)	
PC 2321 E	WA6522	PC 2434 E	WA6528	PC 2557 E	WA6175	PC 3086 E	42859	PC 3206 E	WA9614	PC 3325 E	WA9657
PC 2322 E	WA6669	PC 2435 E	WA6226	PC 2558 E	WA6680	PC 3087 E	49122	PC 3208 E	46242	PC 3326 E	49084
PC 2323 E	WA6735	PC 2436 E	WA6226	PC 2561 E	46010	PC 3091 E	WA9556	PC 3209 E	46162	PC 3327 E	WA9658
PC 2324 E	46327	PC 2437 E	WA6561	PC 2563 E	WA6260	PC 3092 E	WA9557	PC 3210 E	WA6692	PC 3328 E	49555
PC 2325 E	46667	PC 2438 E	WA9461	PC 2565 E	WA6397	PC 3093 E	WA6528	PC 3211 E	WA6762	PC 3329 E	49739
PC 2326 E	42972	PC 2439 E	WA6365	PC 2566 E	WA6435	PC 3094 E	WA9558	PC 3212 E	WA9473	PC 3330 E	WA9654
PC 2327 E	46092	PC 2440 E	WA6346	PC 2573 E	WA6441	PC 3095 E	49461	PC 3213 E	49843	PC 3331 E	WA9734
PC 2328 E	46273	PC 2441 E	WA6562	PC 2575 E	WA6412	PC 3096 E	WA6542	PC 3216 E	WA6763	PC 3335 E	42341
PC 2329 E	46207	PC 2442 E	42213	PC 2576 E	46116	PC 3097 E	49545	PC 3218 E	WA9606	PC 3337 E	46358
PC 2330 E	WA6403	PC 2443 E	WA6684	PC 2577 E	WA6386	PC 3100 E	46939	PC 3219 E	WA9605	PC 3338 E	WA9666
PC 2333 E	WA6433	PC 2444 E	WA6391	PC 2578 E	42351	PC 3101 E	42839	PC 3220 E	WA9474	PC 3343 E	WA9503
PC 2334 E	WA6433	PC 2446 E	42341	PC 2580 E	46313	PC 3102 E	WA9610	PC 3221 E	WA9562	PC 3344 E	WA9741
PC 2336 E	WA6689	PC 2447 E	WA6374	PC 2581 E	WA6486	PC 3103 E	49024	PC 3222 E	WA9416	PC 3345 E	WA9725
PC 2337 E	WA6440	PC 2449 E	42365	PC 2583 E	WA6703	PC 3105 E	WA6209	PC 3223 E	WA9449	PC 3347 E	49421
PC 2338 E	WA6457	PC 2451 E	WA6348	PC 2584 E	WA6089	PC 3106 E	WA6778	PC 3224 E	49876	PC 3348 E	WA9735
PC 2339 E	WA6375	PC 2452 E	42214	PC 2587 E	46290	PC 3107 E	WA9402	PC 3225 E	WA9420	PC 3349 E	WA9742
PC 2340 E	WA6319	PC 2453 E	WA6185	PC 2588 E	46330	PC 3108 E	WA9403	PC 3226 E	49104	PC 3350 E	WA9666
PC 2341 E	WA9463	PC 2454 E	WA6248	PC 2589 E	42155	PC 3109 E	WA9460	PC 3228 E	42823	PC 3351 E	WA9736
PC 2342 E	WA6535	PC 2455 E	WA6345	PC 2590 E	46022	PC 3110 E	WA9404	PC 3229 E	46938	PC 3352 E	49460
PC 2343 E	WA6583	PC 2456 E	46110	PC 2594 E	42906	PC 3111 E	WA9452	PC 3230 E	WA9505	PC 3353 E	49728
PC 2344 E	WA6675	PC 2458 E	WA6210	PC 2595 E	WA6186	PC 3112 E	WA9503	PC 3231 E	49212	PC 3354 E	WA9738
PC 2345 E	WA6320	PC 2459 E	WA6002	PC 2598 E	46165	PC 3113 E	WA9526	PC 3233 E	49116	PC 3355 E	WA9730
PC 2346 E	WA6694	PC 2460 E	46163	PC 2599 E	46122	PC 3114 E	WA9595	PC 3234 E	46308	PC 3360 E	WA10005
PC 2347 E	WA6581	PC 2461 E	WA6313	PC 2600 E	WA6422	PC 3115 E	46127	PC 3235 E	42369	PC 3364 E	WA9760
PC 2348 E	42463	PC 2463 E	WA6596	PC 2601 E	WA6398	PC 3117 E	WA9507	PC 3236 E	49085	PC10	42505
PC 2351 E	46015	PC 2464 E	WA6671	PC 2602 E	46135	PC 3118 E	WA9527	PC 3237 E	46215	PC24	42158
PC 2353 E	WA6383	PC 2467 E	42170	PC 2603 E	46111	PC 3120 E	WA9408	PC 3238 E	42182	PC34	42147
PC 2354 E	42136	PC 2469 E	42462	PC 2604 E	WA6174	PC 3121 E	WA9461	PC 3240 E	WA9630	PC39	42716
PC 2355 E	42822	PC 2471 E	46113	PC 2607 E	WA6202	PC 3122 E	42607	PC 3242 E	42740	PC116	42151
PC 2356 E	46015	PC 2472 E	WA6180	PC 2608 E	46415	PC 3123 E	42831	PC 3243 E	49070	PC162	42165
PC 2357 E	WA6383	PC 2473 E	WA6212	PC 2609 E	42222	PC 3124 E	42826	PC 3244 E	WA9475	PC367	42199
PC 2358 E	WA6521	PC 2474 E	WA6274	PC 2610 E	46430	PC 3127 E	WA9453	PC 3246 E	WA9475	PC372	46004
PC 2359 E	WA6618	PC 2475 E	WA6779	PC 2612 E	46515	PC 3128 E	WA9470	PC 3247 E	46340	PC3265E	WA6687
PC 2361 E	WA9474	PC 2477 E	42170	PC 2613 E	46562 ⁵⁵	PC 3129 E	WA9471	PC 3248 E	42164	PF 1	51515MP
PC 2362 E	46383	PC 2480 E	42364	PC 2614 E	42160	PC 3131 E	WA9559	PC 3250 E	WA9506	PF 1 HC	51515MP
PC 2363 E	WA6751	PC 2481 E	WA6784	PC 2616 E	42160	PC 3133 E	WA9559	PC 3252 E	42834	PF 2	51515
PC 2364 E	46198	PC 2482 E	WA6784	PC 2622 E	WA10398	PC 3134 E	WA9528	PC 3253 E	WA6695	PF 7	51258
PC 2365 E	WA6700	PC 2483 E	WA6674	PC 2626 E	WA10013	PC 3135 E	WA9602	PC 3254 E	WA9545	PF 9	51626
PC 2367 E	46122	PC 2485 E	WA6009	PC 2674 E	42803	PC 3136 E	WA9618	PC 3255 E	WA9458	PF 12	51046
PC 2368 E	WA6173	PC 2486 E	WA6367	PC 2693 E	46770	PC 3138 E	WA6566	PC 3256 E	WA6727	PF 13	51085
PC 2369 E	42485	PC 2487 E	WA6223	PC 2719 E	42977	PC 3139 E	WA9560	PC 3257 E	WA9563	PF 14	51411
PC 2370 E	42288	PC 2488 E	42177	PC 2758 E	WA6728	PC 3140 E	46303	PC 3258 E	WA9521	PF 17	51243
PC 2372 E	WA6023	PC 2489 E	WA6223	PC 2791 E	42233	PC 3141 E	46443	PC 3259 E	WA6522	PF 24	51258
PC 2376 E	WA6492	PC 2490 E	49020	PC 2826 E	42126	PC 3142 E	46831	PC 3260 E	WA6685	PF 25	51069
PC 2377 E	WA6425	PC 2491 E	WA6368	PC 2888 E	WA6688	PC 3144 E	42564	PC 3261 E	46383	PF 28	51243
PC 2378 E	WA6404	PC 2492 E	42749	PC 2942 E	42609	PC 3148 E	49065	PC 3262 E	49074	PF 30	51258
PC 2379 E	WA6481	PC 2493 E	42218	PC 2991 E	46318	PC 3149 E	WA9585	PC 3264 E	WA9499	PF 31	51049
PC 2380 E	42349	PC 2494 E	WA6170	PC 2992 E	WA9528	PC 3154 E	42551	PC 3266 E	WA9465	PF 32	51515
PC 2382 E	46116	PC 2495 E	WA6206	PC 2994 E	WA9406	PC 3155 E	42797	PC 3269 E	WA9550	PF 35	51061
PC 2383 E	WA6269	PC 2496 E	WA6776	PC 2995 E	WA9407	PC 3158 E	46288	PC 3270 E	WA9551	PF 38	51820
PC 2384 E	WA6341	PC 2497 E	WA6201	PC 2996 E	WA6579	PC 3159 E	WA6725	PC 3271 E	WA9552	WL 10312	
PC 2386 E	46206	PC 2498 E	WA6352	PC 3002 E	WA6262	PC 3161 E	42793	PC 3272 E	WA9561	PF 40	51040
PC 2389 E	WA6200	PC 2500 E	WA6318	PC 3003 E	WA9448	PC 3162 E	42825	PC 3274 E	42800	PF 42	51773
PC 2390 E	42329	PC 2503 E	49122	PC 3007 E	WA9401	PC 3163 E	42612	PC 3275 E	WA9538	PF 51	51036
PC 2391 E	WA6764	PC 2505 E	WA6194	PC 3015 E	WA9413	PC 3164 E	49640	PC 3276 E	42461	PF 52	51036
PC 2392 E	49522	PC 2507 E	WA6177	PC 3020 E	WA9433	PC 3166 E	42368	PC 3277 E	42625	PF 53	51348
PC 2393 E	46939	PC 2509 E	46799	PC 3021 E	49558	PC 3167 E	42620	PC 3278 E	WA9598	PF 57	51334
PC 2394 E	42412	PC 2510 E	42229	PC 3041 E	WA6769	PC 3168 E	42213	PC 3279 E	42261	PF 151	51176
PC 2395 E	42525	PC 2511 E	WA6478	PC 3042 E	WA9400	PC 3169 E	WA6705	PC 3281 E	WA9617	PF 210	51271 or
PC 2396 E	46303	PC 2512 E	WA6704	PC 3043 E	WA6771	PC 3170 E	WA9589	PC 3282 E	WA9522		51004
PC 2397 E	WA6004	PC 2514 E	WA6276	PC 3044 E	WA9453	PC 3171 E	49023	PC 3283 E	WA9565	PF 292	51279
PC 2398 E	WA6003	PC 2515 E	42472	PC 3045 E	WA6668	PC 3172 E	42728	PC 3284 E	49301	PF 295	51163
PC 2400 E	WA6245	PC 2516 E	42472	PC 3046 E	WA6782	PC 3173 E	49225	PC 3287 E	46291	PF 328	51161
PC 2401 E	WA6439	PC 2517 E	42368	PC 3047 E	WA6770	PC 3175 E	WA9555	PC 3288 E	WA6407	PF 329	51146
PC 2403 E	WA6244	PC 2519 E	42625	PC 3048 E	WA9412	PC 3176 E	49112	PC 3289 E	WA6494	PF 359	51147
PC 2404 E	WA6586	PC 2521 E	WA6705	PC 3049 E	WA9493	PC 3178 E	WA6784	PC 3290 E	WA6698	PF 857	51791
PC 2405 E	WA6496	PC 2523 E	WA6174	PC 3051 E	WA9510	PC 3179 E	WA6738	PC 3292 E	42188	PF 867	51347
PC 2406 E	WA6773	PC 2524 E	46016	PC 3052 E	WA6019	PC 3180 E	WA6749	PC 3293 E	WA6457	PF 879	51792
PC 2408 E	WA6738	PC 2526 E	WA6268	PC 3055 E	WA9566	PC 3181 E	WA9411	PC 3296 E	WA9540	PF 881	51459
PC 2409 E	WA6685	PC 2527 E	WA6268	PC 3057 E	WA9484	PC 3182 E	WA6751	PC 3297 E	WA10266	PF 939	51806
PC 2410 E	WA6529	PC 2528 E	WA6761	PC 3058 E	49405	PC 3183 E	WA9425	PC 3298 E	WA6744	PF 970	51324
PC 2411 E	WA6762	PC 2529 E	WA6178	PC 3059 E	WA9622	PC 3184 E	WA9469	PC 3299 E	WA9568	PF 1218	51060
PC 2412 E	46127	PC 2530 E	42464	PC 3060 E	WA6037	PC 3185 E	WA9496	PC 3304 E	46384	PF 1237	51358
PC 2414 E	WA6686	PC 2531 E	46208	PC 3061 E	WA6051	PC 3187 E	WA6567	PC 3305 E	42830	PF 2044	Deutz 51768
PC 2415 E	42461	PC 2532 E	WA6001	PC 3064 E	WA9509	PC 3188 E	WA9609	PC 3307 E	WA9500	PF 2207	51820
PC 2416 E	WA6673	PC 2534 E	WA6261	PC 3065 E	WA9511	PC 3189 E	WA9593	PC 3309 E	49620	WL 10312	
PC 2417 E	46127	PC 2535 E	46050	PC 3066 E	WA9590	PC 3190 E	WA9519	PC 3310 E	WA9480	PF 2210	51056
PC 2418 E	49074	PC 2538 E	42366	PC 3067 E	49846	PC 3191 E	WA9463	PC 3311 E	WA9502	PF2CL	51515
PC 2419 E	46017	PC 2539 E	46291	PC 3069 E	49017	PC 3192 E	49043	PC 3312 E	49465	PF2F	51515MP
PC 2420 E	42461	PC 2540 E	42174	PC 3070 E	WA6733	PC 3193 E	WA6321	PC 3313 E	WA9452	PF4	51038
PC 2421 E	42261	PC 2									



MASTER INTERCHANGE

AC DELCO

MFG'S NUMBER	WIX NUMBER	MFG'S NUMBER	WIX NUMBER	MFG'S NUMBER	WIX NUMBER	MFG'S NUMBER	WIX NUMBER	MFG'S NUMBER	WIX NUMBER	MFG'S NUMBER	WIX NUMBER
AC DELCO (Cont'd)		AC DELCO (Cont'd)		AC DELCO (Cont'd)		AC DELCO (Cont'd)		AC DELCO (Cont'd)		AC DELCO (Cont'd)	
PF28F	51243MP	PF341	51653	PF911LF	51970XE	PF1101	51649	PF1704	57311 ²¹⁹	PF1798	57080
PF34	51034	PF342	51430	PF912	51797	PF1105	51755		57312 ²¹⁷	PF1799	57027
PF35A	51620	PF345	51154	PF912F	51797	PF1106	51666	PF1704	WL10111 ²¹⁸	PF1800	57014
PF35F	51081	PF347	51235	PF922	51796	PF1108	51732	PF1705	57038	PF1801	51797
PF35L	51061	PF349	51151	PF923	51663	PF1111	51428	PF1706	57211	PF1803	51714
PF35LF	51061R	PF350	51251	PF924	51610	PF1112	51012	PF1707	57210	PF1804	51648
PF37	51040	PF351	51475	PF925	51611	PF1114	51097	PF1708	57083	PF1805	51619
PF39	51042	PF352	51242	PF926	51194	PF1117	51765	PF1709	51328	PF1806	51601
PF41	51374	PF354	51252	PF932	51794	PF1118	51808	PF1710	51271	PF1807	51360
PF43	51327	PF355	51233	PF932F	51794MP	PF1120	51826	PF1711	51227	PF1808	51349
PF44	51042	PF375	51169	PF933	51453	PF1121	51542	PF1712	24934	PF1809	51330
PF44F	51042	PF382	51816	PF938	51458	PF1122	51612	PF1713	51187	PF1810	51032
PF45	51045	PF387	51518	PF941	51758	PF1126	51202	PF1715	51144	PF1814	51700
PF46	51042	PF426	51118	PF947	51810	PF1127	51334	PF1716	51099	PF1815	57212
PF46E	51042	PF427	51134	PF947F	51810	PF1128	51825	PF1718	51430	PF2000	51203
PF46F	51042	PF429	51139	PF951	51176	PF1129	51058	PF1719	51399	PF2001	51578
		PF432	51954	PF951L	51176	PF1130	51158	PF1720	51250	PF2004	51203
PF47	51040	PF432L	51954	PF952	51335	PF1133	51661	PF1721	51140	PF2010	51759 w/
PF47E	51040	PF437	51900	PF960	51452	PF1136	51781	PF1722	51113	Gasket 15661	
PF47F	51040MP	PF439	51468	PF962	51398	PF1137	51782	PF1723	57290	PF2011	51254
PF48	57060	PF440	51250	PF963	51392	PF1139	51679	PF1724	51089	PF2013	51164
		PF444	51140	PF964	51231	PF1140	51823	PF1725	57803	PF2014	51119
PF48E	57060MP	PF445	51253	PF967	51347	PF1145	51692	PF1726	57602	PF2015	51782
		PF447	51900	PF968	51385	PF1146	51698	PF1727	57520	PF2016	51856
PF48F	57060MP	PF454	57099	PF970C	51324	PF1147	51695	PF1728	57420	PF2019	51092
PF50	51390	PF454CL	57099	PF973	51340	PF1148	51693	PF1729	57414	PF2020	51859
PF52E	51036	PF454F	57099	PF974	51257	PF1151	51139	PF1730	57413	PF2021	51759
PF52F	51036MP	PF456G	57082	PF975	51256	PF1156	51159	PF1731	57404	PF2022	51865
PF53CL	51348	PF457G	57082	PF976	51803	PF1158	51603	PF1732	57399	PF2023	51758 w/
PF54	51394	PF457GO	57082	PF980	51669	PF1159	51540	PF1733	57220	Gasket 15661	
PF56	Audi 51342	PF459G	57090	PF981	51801	PF1160	51435	PF1734	57201	PF2024	51116
	Perkins 51460	PF460G	57806	PF982	51405	PF1161	51181	PF1736	57133	PF2025	51205
PF56	Ford 51516	PF461G	57327	PF983	51440	PF1162	51415	PF1737	57130	PF2027	51628
PF58	51522	PF462G	57512	PF986	51727	PF1163	51569	PF1738	57127	PF2028	51199
PF58F	51522MP	PF463C	57029	PF987	57601	PF1164	51346	PF1739	57116	PF2030	51098
PF59	51322	PF464G	57078 ⁴⁰	PF990	51534	PF1166	51297	PF1740	57114	PF2031	51668
PF59F	51522MP	PF465G	57561	PF991	51605	PF1167	51277	PF1741	57111	PF2033	51470
PF60	51342	PF466G	57041	PF996	51195	PF1168	51278	PF1742	57103	PF2034	51790
PF60CL	51393	PF492	51197	PF997	51531	PF1169	51265	PF1743	51846	PF2035	51442
PF60F	51342	PF494	51506	PF998	51866	PF1169F	51265	PF1744	51818	PF2036	51202
PF61	51522	PF495	51567	PF999	51537	PF1177	51381	PF1745	51786	PF2037	51533
PF61E	51522	PF500	51517	PF1026	51512	PF1180	51521	PF1746	51780	PF2038	51441
PF63	WL10255	PF670	51970	PF1027	51052	PF1182	51121	PF1748	51746	PF2040	51852
PF63E	WL10255	PF812	51487	PF1028	51051	PF1183	51071	PF1749	51733	PF2041	51605
PF63F	WL10255	PF813	51613	PF1029	51830	PF1194	51072	PF1750	51730	PF2045	51524
PF64	WL10290	PF814	51156	PF1030	51777	PF1195	51091	PF1751	51724	PF2046	51609
PF64F	WL10290MP	PF818	51408	PF1031	51774	PF1196	51094	PF1753	51720	PF2048	51158
PF65	57143	PF819	51328	PF1031A	51774	PF1197	51608	PF1754	51695	PF2049	51410
PF66	WL10351	PF823	51198	PF1031AF	51774	PF1198	51864	PF1755	51678	PF2050	51865
PF69	WL10286	PF827	51452	PF1032	51714	PF1212	51348	PF1756	51666	PF2051	51712
PF100G	57526	PF828	51758	PF1033	51664	PF1217	51748	PF1757	51634	PF2052	51394
PF122	51121	PF832	51794	PF1036	51571	PF1217F	51748MP	PF1758	51616	PF2053	51289
PF131	51123	PF834	51373	PF1048	51843	PF1218CL	51060	PF1759	51615	PF2055	51287
PF132	51133	PF835	51469	PF1051	51347	PF1218F	51060MP	PF1760	51597	PF2056	51348
PF132F	51133	PF836	51665	PF1052	57071	PF1219	51394	PF1761	51586	PF2057	51356
PF132L	51133	PF838	51420	PF1053	51179	PF1222	51357	PF1762	51566	PF2060	51429
PF132W	Lube 51133	PF840	51677	PF1054	51742	PF1224	51523	PF1763	51565	PF2072	51723
	Hyd. 51136	PF844	51424	PF1054F	51742MP	PF1225	51040	PF1764	51530	PF2100	51971
PF140	51514	PF845	51433	PF1056	51798	PF1229	51789	PF1765	51553	PF2100F	51971MP
PF141	51143	PF846	51437	PF1065	51637	PF1230	51344 ⁴⁰	PF1766	51355	PF2101	51792
PF147	51138	PF854	51422	PF1066	51824	PF1232	51361	PF1767	51532	PF2101F	51792MP
PF147F	51138	PF855	51760	PF1070	51607	PF1233	51394	PF1768	57064	PF2101L	51792XE
PF153	58877	PF856	51789	PF1070F	51607MP	PF1234	57145	PF1769	51518	PF2107	51368
PF160	58879	PF856F	51789	PF1071	51602	PF1236	51205	PF1770	51502	PF2109	51285
PF166	51129			PF1072	51630	PF1238	51288	PF1771	51486	PF2111	51224
PF168	58881	PF856L	51789	PF1073	57609	PF1240	51378	PF1772	51483	PF2112	51357
PF169	58882	PF857F	51791MP	PF1074	51247	PF1244	51639	PF1773	51495	PF2114	51185
PF170	58880	PF857L	51791XE	PF1076	51282	PF1245	51391	PF1774	51474	PF2115	51177
PF171	58878	PF859	33373	PF1077	51579	PF1248	51452	PF1775	51456	PF2116	51417
PF172	58883	PF872	51782	PF1078	51800	PF1250	51372	PF1776	51455	PF2116F	51417
PF173	58656	PF873	51253	PF1079	51765	PF1250CL	51372	PF1777	51445	PF2117	51464
PF174	58658	PF874	51786	PF1080	51791	PF1250F	51372MP	PF1778	51408	PF2122	51325
PF177	58890	PF875	51787	PF1081	51408	PF1257	51747	PF1779	51323	PF2123	51374
PF178	58892	PF880	51797	PF1084	51403	PF1280	57740XE	PF1780	51273	PF2129	57090
PF180	58920	PF885	51418	PF1084F	51403	PF1280L	57740XE	PF1781	51269	PF2129G	57090
PF181	58922	PF889	51136 w/	PF1085	51419	PF1282	57741XE	PF1783	51249	PF2130	57090
PF182	58923	Gasket 15491		PF1086	51407	PF1282L	57741XE	PF1784	51236	PF2132	51358
PF184	58926	PF893	51970	PF1087	51860	PF1331	51137	PF1785	51175	PF2133	57300
PF185	58927	PF894	51807	PF1088	51861	PF1409	51324	PF1786	51225	PF2134	51006
PF195	58894	PF895	51802	PF1089	51262	PF1410	51309	PF1787	51215	PF2135	51358
PF210MS	51004	PF897	51268	PF1090	51825	PF1416	51304	PF1788	51214	PF2136	51452
PF296	51986	PF897F	51268MP	PF1091	51858	PF1420	51184	PF1789	51182	PF2138	51673
PF297	51467	PF898	51261	PF1093	51452	PF1449	51011	PF1790	Isuzu 51091	PF2139	51160
PF316	51071	PF899	51671	PF1095	51831	PF1465	51510		Nissan 51094	PF2140	51311
PF319	51062	PF911	51970	PF1096	51493	PF1499	51001	PF1792	51773	PF2141	57170
PF328F	51161	PF911D	51970	PF1097	51860	PF1576	51352	PF1793	51334	PF2142	51773
PF333	51165	PF911DF	51970MP	PF1098	51756	PF1703	57203	PF1794	51086	PF2144	51799
PF334	51168	PF911F	51970MP	PF1099	51202			PF1795	51464	PF2145	51246
PF334F	51168	PF911L	51970XE	PF1100	51732			PF1796	57411	PF2146	51145

MASTER INTERCHANGE

FOR REFERENCE PURPOSES ONLY-CHECK VEHICLE APPLICATION LISTING FOR CORRECT WIX FILTER

Hsg(Housing) . . . WIX NUMBER is Replacement Element to be used in filter housing assembly.

Italicized Part Numbers May Not Be Available At Time Of Publication.

⁴⁰Not a direct interchange -refer to application listing ²¹⁷Truck or Bus applications with oil filter housing that has a spring-loaded long post - has lid attached to filter ²¹⁸Van applications with housing that has spring-loaded long post - has lid attached to filter



AC DELCO

MASTER INTERCHANGE

MASTER INTERCHANGE

MFG'S NUMBER	WIX NUMBER	MFG'S NUMBER	WIX NUMBER	MFG'S NUMBER	WIX NUMBER	MFG'S NUMBER	WIX NUMBER	MFG'S NUMBER	WIX NUMBER	MFG'S NUMBER	WIX NUMBER			
AC DELCO (Cont'd)			AC DELCO (Cont'd)			AC DELCO (Cont'd)			AC DELCO (Cont'd)			AC DELCO (Cont'd)		
PF2147	51067	PFL1A	51515	PU 1084 E	24489	PUK 1076-2 E	24797	T59	Hsg 33540 or	TF250	58890			
PF2148	24944	PFL1ACL	51515	PU 1096 E	49262	PUK 1077-2 E	24686		33512	TF251	58956			
PF2149	51622	PFL400A	51516	PU 1122 E	24774	PUK 1080 E	WP9117	T60	Hsg 33073	TF252	58876			
PF2151	51741	PFL400ACL	51516	PU 1123 E	24877	PUK 1081 E	WP9115	T64	Hsg 33539	TF253	58902			
PF2152	51495	PFL400AF	51516MP	PU 1124 E	WP6834	PUK 1082-2 E	49372	T65	Hsg 33540 or	TF254	58974			
PF2153	51482			PU 1127 E	WP6860	PUK 1083	24322		33512	TF256	58904			
PF2154	51818	PM 9	Hsg 51123	PU 1129 E	24873	PUK 1084	24489	T66	Hsg 33541	TF258	58993			
PF2155	51209	PM9K	Hsg 51121	PU 1131 E	24904	PUK 1085 E	WP9359	T67	Hsg 33552	TF263	58962			
PF2156	51592	PM9P	Hsg 51121	PU 1132 E	WP6938	PUK 1087 E	WP6969	T74	Hsg 33552	TF264	58994			
PF2156F	51592	PM9P1	Hsg 51121	PU 1133 E	24631	PUK 1096 E	49262	T75	Hsg 33539	TF265	58905			
PF2157	51444	PM9P2	Hsg 51121	PU 1134 E	WP6980	PUK 1147	49372	T76	Hsg 33541	TF266	58967			
PF2158	51206	PM9T	Hsg 51121	PU 1137	24689	PUK 1148	24905	T78	Hsg 33542	TF269	58945			
PF2159	51230	PM9T1	Hsg 51121	PU 1140 E	WP9142	PUK 1149	WP9001	T80	Hsg 33541	TF271	58936			
PF2160	51479	PM9X	Hsg 51121	PU 1141 E	WP9110	PUK 1150	WP9125	T92	Hsg 33118	TF274	58884			
PF2163	33389	PM13A	Hsg, Lube 51133	PU 1142 E	WP6994	PUK 1153	49361	T93	Hsg 33120	TF276	58701			
PF2164	51851		Hyd. 51136	PU 1143 E	WP9096	PUK 1154	24758	T94	Base 33121	TF277	58946			
PF2165	51828	PM16	Hsg 51143	PU 1144 E	24815	PUK 1156	24818	T95	Base 33122	TF278	58948			
PF2166	33514	PM30	Hsg 51129	PU 1146 E	WP9178	PUK 1157	WP9171	T541	33541	TF279	58891			
PF2167	51855	PM98	Hsg 51121	PU 1147 E	24905	PUK 1159	WP9183	T541F	33541	TF280	58840			
PF2168	51436	PM132	Hsg, Lube 51133	PU 1150 E	WP9162	PUK 1161	49354	T547	33075	TF282	58951			
PF2169	51591		Hyd. 51136	PU 1152 E	WP9222	PUK 1163	24631	T548	33825	TF283	58968			
PF2170	24940	PM137	Hsg, Lube 51133	PU 1156 E	WP9210	PUK 1164	49370	T550	33147	TF284	58804			
PF2171	51598		Hyd. 51136	PU 1157 E	49371	PUK 1165	WP6977	T551	33062	TF285	58875			
PF2172	51300	PM191	Hsg 51138	PU 1159 E	49354	PUK 1166 E	WP6977	T552	33552	TF286	58877			
PF2173	57407	PM902	Hsg 51121	PU 1164 E	24900	PUK 1168	49375	T552F	33552	TF288	Exc. 190 58987			
PF2174	51734	PM903	Hsg 51121	PU 1167 E	24681	PUK 1169	49375	T553F	33073		190 Series 58990			
PF2174F	51734	PM1315	Hsg, Lube 51133	PU 1168 E	WP6914	PUK 1170	24864	T570	33167	TF289	58904			
PF2175	51448		Hyd. 51136	PU 1172 E	WP9118	PUK 1171	49371	T604	33825	TF290	58995			
PF2176	51451	PM1316	51268	PU 1174 E	WP9246	PUK 1173	49376	T609	33825	TF291	58996			
PF2177	51849	PM2D1	Hsg 51136	PU 1175 E	WP9128	PUK 1175	24418	T620	33513	TF294	58973			
PF2178	51740	PR	51050	PU 1180 E	24881	PUK 1176	49373	T632	33542	TF297	58969			
PF2179	51725	PU 1000-3 E	WP6852	PU 1184 E	WP6990	PUK 1177	WP9359	T632F	33542	TF298	57101			
PF2180	51482	PU 1001 E	WP6874	PU 1185 E	24688	PUK 1178 E	WP9293	T829	33353	TF300	58888			
PF2182	51290	PU 1003-2 E	WP6880	PU 1187 E	WP9186	PUK 1179	WP9307	T915	33118	TF301	58603			
PF2186	51040	PU 1004 E	WP6898	PU 1190 E	49360	PUK 1180	WP9309	T921	33418 ⁴²⁰	TF302	58955			
PF2190	51191	PU 1005 E	WP9106	PU 1192 E	WP9212	PUK 1182	24756		WF10045 ⁴¹⁹	TF303	58815			
PF2191	51068	PU 1006-2 E	24811	PU 1194 E	WP9250	PUK 1183	WP9365	T936	33121	TF304	58837			
PF2192	51334	PU 1007 E	WP6814	PU 1196 E	WP9252	PUK 1184	24827	T937	33125	TF305	58895			
PF2193	51212	PU 1008 E	WP6834	PU 1200 E	WP9256	PUK 1185	WP9383	T937F	33125	TF306	58574			
PF2194	51189	PU 1009 E	46195	PU 1201 E	24485	PUK 1187 E	WP9347	T944	33123	TF307	58978			
PF2195	51649	PU 1010 E	WP6822	PU 1202 E	WP9260	PUK 1188	24191	T944C	33123	TF308	58906			
PF2196	51777	PU 1013 E	WP9104	PU 1203 E	24817	PUK 1189	49357	T958	33958	TF309	58602			
PF2197	51809	PU 1015 E	WP6932	PU 1204 E	24511	PUK 1190	49351	T1068	33357 ⁴²⁰	TF313	58983			
PF2199	51758	PU 1016 E	WP9242	PU 1205 E	24482	PUK 1231	24227		WF10051 ⁴¹⁹	TF314	58962			
PF2200	51768	PU 1017 E	WP6844	PU 1211 E	24517	PUK 1246	24329	T1068F	33357 ⁴²⁰	TF315	58609			
PF2201	51624	PU 1021 E	WP9036	PU 1212 E	24191	PUK 1248	24255		WF10051 ⁴¹⁹	TF316	58611			
PF2202	51494	PU 1022 E	WP6924	PU 1213 E	WP9320	PUK 1250 E	24439	T1094	33246	TF317	58574			
PF2203	51798	PU 1025 E	24821	PU 1214 E	24684	S 6	51100	TF 292	58997	TF318	58601			
PF2205	51460	PU 1026 E	24779	PU 1215 E	24684	S 75	Hvy. Duty 51751 or	TF100	58923	TF319	58994			
PF2206	51596	PU 1028-2 E	24783	PU 1216 E	49355		Ext. Life 51753	TF100M	58964	TF320	58822			
PF2209	51158	PU 1029 E	24779	PU 1218 E	49363	S1	Hsg 51005	TF101	58841	TF321	58604			
PF2211	51769	PU 1030 E	WP6918	PU 1219 E	WP9336	SC	51515MP	TF101M	58953	TF322	58605			
PF2212	51745	PU 1031 E	24784	PU 1221 E	49352	SC 655	51100	TF102	58613	TF323	58609			
PF2213	51654	PU 1032 E	24818	PU 1223 E	WP9378	SC 660	51100	TF169	58882	TF324	58842			
PF2216	51412	PU 1033 E	WP6836	PU 1224 E	WP9368	SC250	Hsg 51503	TF170	58880	TF325	58606			
PF2218	51563	PU 1034 E	24322	PU 1229 E	WP9386	SC259	Hsg 51503	TF171	58878	TF328	58614			
PF2219	51513	PU 1035 E	24767	PU 1230 E	WP9324	SC260	Hsg 51503	TF172	58883	TF329	58608			
PF2220	51204	PU 1036 E	24767	PU 1231 E	24227	SC353	51006	TF173	58656	TF331	58108			
PF2221	51315	PU 1037 E	WP6930	PU 1233 E	WP9344	SC650	Hsg 51100	TF174	58658	TF333	58904			
PF2223	51688	PU 1038 E	WP9112	PU 1234 E	49366	SC659	Hsg 51100	TF178	58892	TF334	58612			
PF2227E	57033	PU 1039 E	WP6928	PU 1235 E	WP9354	SC6558	Hsg 51100	TF180	58920	TF335	58616			
PF2228	57145	PU 1041 E	WP6928	PU 1236 E	WP9348	SC6558A	Hsg 51100	TF181	58922	TF336	58610			
PF2232	57202	PU 1042 E	WP9092	PU 1238 E	WP9314	SC6558X	Hsg 51100	TF182	58923	TF337	58847			
PF2232F	57202MP	PU 1043 E	WP6846	PU 1239 E	WP9318	SD	WL7098	TF184	58926	TF338	57401			
PF2244G	57082	PU 1044 E	24765	PU 1240 E	WP2018	SD4	Hsg 51100	TF185	58927	TF339	58847			
PF2244GF	57082	PU 1045 E	49364	PU 1241 E	WP2020	SE	51361	TF204	58889	TF910	58929			
PF2247G	51226	PU 1046 E	24781	PU 1243 E	24030	SH	51335	TF212	58939	TF950	57701			
PF2248G	51223	PU 1049 E	WP6868	PU 1245 E	24484	SK	51311	TF213	58129	TP 522	33073			
PF2249G	51186	PU 1051 E	24866	PUK 1021 E	WP9037	SN	51050	TF216	58997	TP 567	33107			
PF2250G	57021	PU 1052 E	24472	PUK 1034 E	24322	SN6	Hsg 51100	TF217	58921	TP 570	33112			
PF2251G	51144	PU 1053 E	WP6900	PUK 1035 E	24767	SP	51515MP	TF219	58937	TP 574	33112			
PF2252G	51213	PU 1054 E	24202	PUK 1036 E	24767	SP 646	Hsg 51100	TF221	58705	TP 619	33107			
PF2253G	51187	PU 1055 E	24202	PUK 1038 E	WP9113	SP 655	51100	TF226	58881	TP 623	33244			
PF2254	51228	PU 1058 E	WP6926	PUK 1041 E	WP6871	SP665	Hsg 51100	TF227	58899	TP 629	33109			
PF2255	51231	PU 1060 E	24118	PUK 1044 E	24765	SP2122	WF8170	TF230	58952	TP 630	33522			
PF2256G	57079	PU 1061 E	WP6820	PUK 1050	24726	SP2125	WF8152	TF231	58881	TP 859	WF10024			
PF2257	57187	PU 1062 E	WP6820	PUK 1051 E	24866	SPA	51452	TF233	58886	TP 876	33370			
PF2257G	57674	PU 1063 E	WP6872	PUK 1052 E	24525	SPF1218	51060	TF234	58896	TP 877	33352			
PF2257GF	57674	PU 1064 E	24808	PUK 1054 E	WP6841	SR	51335	TF235	58897	TP 920	33384			
PF2258	57303	PU 1065 E	WP6978	PUK 1055 E	WP6841	ST	51521	TF236	58942	TP 943	33124			
PF2259	57047	PU 1066 E	WP6866	PUK 1059 E	WP6805	SW	51352	TF237	58879	TP 1001	33405 ⁴²⁰			
PF2260	57173	PU 1067 E	24774	PUK 1060	24118	SX	51515MP	TF240	58841		WF10064 ⁴¹⁹			
PF2260G	WL10021	PU 1068 E	24775	PUK 1062 E	WP6821	SY	51361							



MASTER INTERCHANGE

AC DELCO

Table with 8 columns: MFG'S NUMBER, WIX NUMBER, MFG'S NUMBER, WIX NUMBER, MFG'S NUMBER, WIX NUMBER, MFG'S NUMBER, WIX NUMBER, MFG'S NUMBER, WIX NUMBER. Rows include AC DELCO (Cont'd) and AC DELCO (Cont'd) with various part numbers and WIX equivalents.

MASTER INTERCHANGE

FOR REFERENCE PURPOSES ONLY-CHECK VEHICLE APPLICATION LISTING FOR CORRECT WIX FILTER

Hsg(Housing) . . . WIX NUMBER is Replacement Element to be used in filter housing assembly.

Italicized Part Numbers May Not Be Available At Time Of Publication.

25 Service element only. Do not use as a precharge on DCA treated systems. See Coolings Systems products for application information. 184 Has lid attached 237 Updated version with plastic Lid 419 With self-venting drain 420 With standard drain 355 American version



ADL (BLUEPRINT)

MASTER INTERCHANGE

MASTER INTERCHANGE

MFG'S NUMBER	WIX NUMBER	MFG'S NUMBER	WIX NUMBER	MFG'S NUMBER	WIX NUMBER	MFG'S NUMBER	WIX NUMBER	MFG'S NUMBER	WIX NUMBER	MFG'S NUMBER	WIX NUMBER
AC DELCO (Cont'd)		ACCURATE PARTS (Cont'd)		ADL (BLUEPRINT) (Cont'd)		ADL (BLUEPRINT) (Cont'd)		ADL (BLUEPRINT) (Cont'd)		ADL (BLUEPRINT) (Cont'd)	
XD 9036 E	WF8263	14169	58707	ADA102502	24767	ADC42106	WL7219	ADG 02111	WL7183	ADG02241	WA6570
XD 9037 E	WF10024	14172	58894	ADA102503	24864		WL7249	ADG 02116	WL7426	ADG02248	42826
XD 9040 E	WF8238	14173	58929	ADA102505	24525	ADC42111	51387	ADG 02117	51067	ADG02250	42800
XD 9041 E	WF8265			ADA102509	24313	ADC42115	57207	ADG 02121	WL7450	ADG02254	WA9506
XD 9042 E	WF8239			ADA102517	24017	ADC42117	51675	ADG 02135	WL7462	ADG02258	49156
XD 9043 E	33472			ADB 112113	51213	ADC42119	WL7457	ADG 02138	51187	ADG02259	WA9616
XD 9044 E	33467			ADB 112114	WL7502	ADC42121	57040	ADG 02151	WL7495	ADG02263	49191
XD 9045 E	33509			ADB 112222	WA9753	ADC42122	57512	ADG 02201	WA6174	ADG02267	49069
XD 9050 E	WF8044			ADB 112229	49468	ADC42124	WL7445	ADG 02202	WA6249	ADG02268	49052
XD 9051 E	WF8163	275633	51002	ADB 112230	42295	ADC42201	WA6490	ADG 02203	42015	ADG02269	WA9617
XD 9052 E	WF8270	327470	51503	ADB 112510	24329	ADC42204	WA6494	ADG 02204	46264	ADG02272	WA9639
XD 9053 E	WF8270	998378	51002	ADB 112518	24255	ADC42210S	WA6019			ADG02273	49175
XD 9056 E	WF8264			ADB 112519	24255	ADC42223	46295	ADG 02205	46227	ADG02275	49113
XD 9057 E	WF8269					ADC42226	46506	ADG 02206	WA6174	ADG02278	WA9714
XD 9058 E	WF8252	87904M	57557			ADC42227	46308	ADG 02207	42295	ADG02279	42834
XD 9059 E	WF8305	87972A	51637	ADB112101	WP2080	ADC42234	WA6368	ADG 02208	WA6238	ADG02280	WA9682
XD 9060 E	33619			ADB112102	57327	ADC42246	WA10058	ADG 02209	WA6338	ADG02281	49070
XD 9062 E	WF8197			ADB112104	WL7469	ADC42247	WA9522	ADG 02210	46104	ADG02285	49260
XD 9063 E	WF8179			ADB112105	WL7474	ADC42249	WA9589	ADG 02211	42016	ADG02289	WA9657
XD 9064 E	WF8253			ADB112106	WL7403	ADC42250	49023	ADG 02212	WA6283	ADG02293	49400
XD 9065 E	WF8179			ADB112107	WL10025	ADC42256	WA9589	ADG 02213	46318	ADG02297	WA9702
XD 9067 E	33128			ADB112110	WL7509	ADC42311	33500	ADG 02218	42605	ADG02299	WA9672
XD 9068 E	33395			ADB112111	51223	ADC42328	33500	ADG 02219	WA6253	ADG02313	33280
XD 9070 E	33395	132716	42716	ADB112112	57171	ADC42335	WF8121	ADG 02220	42606	ADG02319	WF8059
XD 9079 E	33954	475590	42376	ADB112201	WA6574	ADC42347	33491	ADG 02221	42607	ADG02326	WF8395
XD 9081 E	33138	475591	42764	ADB112202	49342	ADC42348	WF10002	ADG 02222	46462	ADG02329	33128
XD 9083 E	33327	475599	42764	ADB112203	WA9470	ADC42359	WF8409	ADG 02223	42797	ADG02333	WF8404
XD 9084 E	33662	475602	42787	ADB112204	49555	ADC42507	24756	ADG 02224	42740	ADG02339	WF8327
XD 9086 E	33690	475612	42665	ADB112205	49825	ADC42508	WP9293	ADG 02232	46674	ADG02348	WF8305
XD 9233 E	WF8277	475621	42565	ADB112206	49461	ADC42511	49363	ADG 02235	24881	ADG02350	WF8277
XD 9234 E	33647	475657	42376	ADB112207	49208	ADC42513	WP2059	ADG 02236	42551	ADG02353	WF8310
XD 9240 E	WF10084	484785C	42665	ADB112209	49465	ADD 62104	51056	ADG 02237	46340	ADG02361	WF8021
XD 9256 E	WF8268	723340	42764	ADB112210	WA9590	ADD 62106	51083	ADG 02240	WA9433	ADG02365	WF8398
XD 9266 E	WF8361	728069	42787	ADB112215	WA9722	ADD 62202	42906	ADG 02246	42164	ADG02369	WF8428
XD 9267 E	WF8389	728070	42565	ADB112216	WA9705	ADD 62204	WA6107	ADG 02249	42799	ADG02370	WF10165
XD 9268 E	33619	728336	42665	ADB112217	WA9511	ADD 62216	46242	ADG 02251	WA9538	ADG02501	24881
XD 9269 E	WF8199	728337	42565	ADB112218	WA9738	ADD 62301	51348	ADG 02271	49069	ADG02502	24865
XD 9270 E	WF8269	728338	42376	ADB112219	WA9791	ADD 62306	33128	ADG 02287	WA9640	ADG02515	49353
XD 9271 E	WF8264	728339	42290			ADD 62502	WP9314	ADG 02294	49400	ADG02516	WF9344
XD 9272 E	WF8265	728340	42764	ADB112221	WA9792	ADD 62109	57064	ADG 02301	33152	ADG02524	WP6822
XD 9276 E	WF8274	729342	42376			ADD 62215	WA6241	ADG 02302	33481	ADG02537	WP9324
XD 9277 E	WF8272	1221001	42376	ADB112223	WA10005	ADD 62219	WA9451	ADG 02309	33229	ADG02549	WP2002
XD 9278 E	33140	300909	42376	ADB112224	42839	ADD 62227	WA9739	ADG 02311	WF8229	ADG02551	WP2064
XD 9280 E	33934	3039829	42355	ADB112227	49545	ADF 122102	57512	ADG 02314	33078	ADG02553	WP2044
XD 9281 E	WF8339	3040631	42451	ADB112308	33228	ADF 122202	49017	ADG 02325	33425	ADG02554	WP2020
XD 9282 E	WF8369	3044162	42234	ADB112504	24518	ADF 122219	WA6763	ADG 02327	33235	ADG02555	WP2012
XD 9283 E	WF10084	4021443	42126	ADB112505	49371	ADF 122308	WF8312	ADG 02335	WF8361	ADG02557	24484
XD 9284 E	WF8371	4357487	42890	ADB112506	WP9232	ADF 122309	WF8323	ADG 02342	WF8268	ADG02559	WP2056
XD 9285 E	WF8409	4389026	42222	ADB112511	24758	ADF 122503	24688	ADG 02366	WF8395	ADG02561	24590
XD 9287 E	WF8059			ADB112512	24758	ADF 122508	WP2119	ADG 02368	WF8305	ADG02562	24191
XD 9288 E	WF10002			ADB112513	WP2130	ADF 122512	WP6821	ADG 02369	WF8305	ADG02568	24013
XD 9289 E	WF8312	ADH22267	WA6703	ADB112514	WP6977	ADF 122513	24808	ADG 02508	24689	ADG02100	49210
XD 9290 E	WF8263		WA9674	ADB112517	49360	ADF 122101	57186	ADG 02513	24684	ADG02101	49739
XD 9294 E	WF8218	ADA 102119	51085	ADC 42101	51334	ADF 122103	57806	ADG 02528	24517	ADG02102	WA9654
XD 9295 E	WF8213	ADA 102524	WP2090	ADC 42103	51334	ADF 122107	WL7433	ADG 02530	24689	ADG02104	49250
XD 9296 E	WF8307	ADA 102101	57083	ADC 42105	51067	ADF 122109	51372	ADG 02533	24484	ADG02105	WA9803
XD 9297 E	WF8262	ADA 102102	WL10059	ADC 42110	51675	ADF 122111	WL7089	ADG 02534	WP9354	ADG02106	WA9712
XD 9298 E	WF8384	ADA 102103	51212	ADC 42112	51334	ADF 122201	46938	ADG 02542	WP9354	ADG02112	WA9733
XD 9299 E	WF8318	ADA 102104	57062	ADC 42114	57254	ADF 122203	49344	ADG 02543	WP9324	ADG02113	49022
XD 9300 E	WF8327	ADA 102105	WL7456	ADC 42116	51083	ADF 122204	49212	ADG 02550	WP9378	ADG02115	49480
XD 9302 E	WF8329	ADA 102107	57090	ADC 42123	57077	ADF 122205	WA9521	ADG 02560	24191	ADG02116	49210
XD 9303 E	WF8247	ADA 102108	57082	ADC 42207	WA6494	ADF 122207	WA9416	ADG 02574	WP2064	ADG02219	WA9713
XD 9304 E	WF8267	ADA 102109	WL7402	ADC 42210	WA6019	ADF 122208	WA6341	ADG 22112	WA9733	ADG022135	WA10059
XD 9306 E	WF8395	ADA 102110	57038	ADC 42212	46163	ADF 122209	WA6674	ADG 22114	WA9733	ADG022141	WA10255
XD 9307 E	WF8398	ADA 102112	57060	ADC 42215	42222	ADF 122210	WA6535	ADG 02214	WA9733	ADG022144	WA9800
XD 9308 E	WF8404	ADA 102114	51516	ADC 42217	46264	ADF 122211	WA9558	ADG 22116	49210	ADG022146	WA9742
XD 9309 E	WF8390	ADA 102116	WL7496	ADC 42218	46265	ADF 122213	42412	ADG 02218	57143	ADG022148	WA9801
XD 9311 E	WF8394	ADA 102126	WL7496	ADC 42220	46264	ADF 122216	42749	ADG 02105	51145	ADH 22103	51382
XD 9312 E	WF8379	ADA 102129	WL7495	ADC 42222	46057	ADF 122217	42823	ADG 02114	WL7193	ADH 22106	51083
XD 9313 E	WF8380	ADA 102201	42329	ADC 42225	46028	ADF 122218	WA9505	ADG 02122	51516	ADH 22109	51378
XD 9318 E	WF8406	ADA 102202	46699	ADC 42228	WA6579	ADF 122301	WF8321	ADG 02123	WL7412	ADH 22114	51083
XD 9320 E	WF8408	ADA 102204	42389	ADC 42230	46215	ADF 122302	WF8476	ADG 02124	57303	ADH 22115	WL7294
XD 9324 E	WF8451	ADA 102205	WA9514	ADC 42233	WA6367	ADF 122304	WF8251	ADG 02128	WL7419	ADH 22116	WL7430
XD 934 E	57012	ADA 102206	42822	ADC 42235	WA9530	ADF 122305	WF8367	ADG 02129	WL7442	ADH 22117	WL7446
		ADA 102208	42133	ADC 42238	42369	ADF 122501	49355	ADG 02131	51187	ADH 22204	42349
		ADA 102211	WA10318	ADC 42244	46057	ADF 122502	WP9309	ADG 02132	57061	ADH 22208	42218
		ADA 102213	46213	ADC 42248	WA9565	ADF 122515	49354	ADG 02133	WL7437	ADH 22211	WA6457
		ADA 102216	42384	ADC 42257	46215	ADF 122516	WP2097	ADG 02136	WL7458	ADH 22216	46158
		ADA 102217	49192	ADC 42302	33087	ADF 122519	WP9096	ADG 02140	57042	ADH 22221	46064
		ADA 102222	WA6435	ADC 42303	33128	ADF 122520	WP2096	ADG 02141	WL7478	ADH 22223	46026
		ADA 102226	46915	ADC 42305	WF8059			ADG 02142	WL10001	ADH 22226	46110



MASTER INTERCHANGE

ADL (BLUEPRINT)

MFG'S NUMBER	WIX NUMBER	MFG'S NUMBER	WIX NUMBER	MFG'S NUMBER	WIX NUMBER	MFG'S NUMBER	WIX NUMBER	MFG'S NUMBER	WIX NUMBER	MFG'S NUMBER	WIX NUMBER
ADL (BLUEPRINT)		ADL (BLUEPRINT)		ADL (BLUEPRINT)		ADL (BLUEPRINT)		ADL (BLUEPRINT)		ADL (BLUEPRINT)	
(Cont'd)		(Cont'd)		(Cont'd)		(Cont'd)		(Cont'd)		(Cont'd)	
ADH 22246	42188	ADJ132209	42285	ADL142202	WA9736	ADM52249	49640	ADN12115	WL7418	ADP152515	WP9115
ADH 22258	49065	ADJ132210	42285	ADL142205	WA9557	ADM52250	46835	ADN12123	51431	ADP152518	WP2073
ADH 22268	49460	ADJ132212	WA10007	ADL142207	WA9578	ADM52251	42612	ADN12126	WL7293	ADP152520	WP9171
ADH 22303	33033	ADJ132214	46798	ADL142208	WA9666	ADM52252	WA9407	ADN12131	WL7482	ADR162203	WA9655
ADH 22308	33204	ADJ132215	WA9555	ADL142210	WA9686	ADM52254	42863	ADN12132	51647	ADR162218	WA9458
ADH 22314	33479	ADJ132216	42272	ADL142211	WA9725	ADM52255	42885	ADN12134	WL7506	ADR162221	WA9754
ADH 22319	33285	ADJ132218	42285	ADL142212	WA10084	ADM52259	WA9606	ADN12237	WA9540	ADR162305	WF8254
ADH 22320	33479	ADJ132219	42285	ADL142213	WA10266	ADM52262	49017	ADN12240	WA6562	ADR162216	WA9458
ADH 22324	33479	ADJ132222	42341	ADL142214	WA6672	ADM52263	WA9763	ADN12241	WA6684	ADR162220	WA10517
ADH 22325	33285	ADJ132223	WA6573	ADL142215	WA6500	ADM52264	49247	ADN12242	WA9412	ADR162201	WA9425
ADH 22326	33479	ADJ132225	WA9598	ADL142216	WA9602	ADM52265	WA9790	ADN12243	WA9413	ADR162202	WA6697
ADH 22329	33559	ADJ132227	46025	ADL142217	WA9804	ADM52266	WA9806	ADN12245	WA6501	ADR162206	WA9569
ADH 22330	33467	ADJ132228	49500	ADL142218	WA6771	ADM52303	33395	ADN12246	WA6728	ADR162207	WA9690
ADH 22331	33285	ADJ132229	42625	ADL142301	WF8408	ADM52322	33099	ADN12248	WA9469	ADR162208	49000
ADH 22332	WF8334	ADJ132231	42461	ADL142302	WF8384	ADM52334	33395	ADN12249	49225	ADR162209	WA9798
ADH 22502	WP6834	ADJ132302	33595	ADL142504	WP2018	ADM52338	WF8302	ADN12250	WA9519	ADR162210	WA9770
ADH 22503	WP6834	ADJ132306	WF8263	ADL142508	WP9260	ADM52339	WF8360	ADN12252	WA9496	ADR162212	WA6375
ADH 22505	WP9314	ADJ132308	WF8163	ADL142509	WP9116	ADM52340	WF8266	ADN12253	WA9474	ADR162213	42185
ADH 22506	24877	ADJ132317	33167			ADM52342	33138	ADN12254	WA10160	ADR162215	WA9593
ADH22111	WL7212	ADJ132319	33078	ADL142510	WP9209	ADM52343	WF8451	ADN12255	WA9562	ADR162303C	WF8455
ADH22113	51358	ADJ132504	24827	ADL142512	WP9368	ADM52345	WF8373	ADN12256	WA9563	ADR162304	WF8394
ADH22210	46149	ADJ132505	24898	ADM 52103	51358	ADM52502	WP6820	ADN12260	WA6761	ADR162501	WP2037
ADH22212	46203	ADJ132509	24523	ADM 52104	51839	ADM52511	WP9110	ADN12268	46430	ADR162502	WP9336
ADH22215	42219	ADJ132510	49355	ADM 52106	51358	ADM52529	WP2094	ADN12270	WA9707	ADR162503	WP9383
ADH22219	46216	ADJ132517	WP9162	ADM 52107	51083	ADM521000	WL7305	ADN12287	WA10215	ADR162507	WP9174
ADH22220	46277	ADJ132518	24511	ADM 52109	57503	ADN 12101	51647	ADN12302	33022	ADR162509	WP6880
ADH22221S	46064	ADK 82101	51396	ADM 52110	WL7093	ADN 12102	51521	ADN12315	33477	ADR162511	WP9307
ADH22228	46092	ADK 82102	51396	ADM 52111	57503	ADN 12103	51361	ADN12321	WF8068	ADR162513	WP9106
ADH22244	42564	ADK 82105	WL7402	ADM 52115	51372	ADN 12104	51394	ADN12324	WF8034	ADR162514	49351
ADH22252	46831	ADK 82201	42186	ADM 52116	51034	ADN 12108	WL7155	ADN12325	WF8357	ADS 72101	51334
ADH22254	49086	ADK 82202	WA6506	ADM 52120	WL7492	ADN 12109	51361	ADN12325	WF8362	ADS 72101 HONDA	51083
ADH22256	WA9587	ADK 82203	WA6506	ADM 52121	51358	ADN 12111	51083	ADN12327	WF8301	ADS 72103	51358
ADH22259	WA9585	ADK 82206	46235	ADM 52206	42349	ADN 12112	51358	ADN12328	WF8300	ADS 72202	42906
ADH22261	49051	ADK 82207	WA6506	ADM 52209	WA6101	ADN 12113	WL7155	ADN12330	WF8400	ADS 72207	46358
ADH22263	49157	ADK 82212	46186	ADM 52212	46674	ADN 12114	WL7302	ADN12331	WF8426	ADS 72211	42728
ADH22264	WA9677	ADK 82213	WA6496	ADM 52214	WA6491	ADN 12117	57046	ADN12332	WF8479	ADS 72214	46116
ADH22266	WA9673	ADK 82218	46193	ADM 52215	WA6492	ADN 12119	51521	ADN12333	WF8439	ADS 72301	33089
ADH22270	49200	ADK 82219	46195	ADM 52216	WA6335	ADN 12120	WL7306	ADN12335	33654	ADS 72302	33085
ADH22271	49270	ADK 82220	46207	ADM 52217	46097	ADN 12121	57207	ADN12338	WF8357	ADS 72303	33471
ADH22274	49390	ADK 82230	46193	ADM 52222	42486	ADN 12124	51365	ADN12339	WF8301	ADS 72305	33558
ADH22275	WA9676	ADK 82241	WA6703	ADM 52225	46156	ADN 12125	51365	ADN12341	WF8480	ADS 72504	24030
ADH22279	WA9678	ADK 82305	33284	ADM 52226	46105	ADN 12127	WL7424	ADN12344	WF8479	ADS 72505	24483
ADH22280	49031	ADK 82308	33284	ADM 52228	42349	ADN 12128C	51459	ADN12506	WP6990		24511
ADH22309	33460	ADK 82310	33686	ADM 52232	WP6820	ADN 12129	51056	ADN12509	WP9246	ADST2201	46016
ADH22315	33330	ADK 82312	33128	ADM 52234	46227	ADN 12130	57037	ADN12511	49352	ADST2213	46914
ADH22318	33455	ADK 82313	33572	ADM 52246	42825	ADN 12201	46165	ADN12514	24829	ADST2501	24485
ADH22328	33283	ADK 82317	33572	ADM 52257	WA9606	ADN 12203	42906	ADN12516	WP6928	ADST2503	24857
ADH22340	WF8419	ADK 82327	WF8366	ADM 52302	33395	ADN 12205	42136	ADN12517	WP2024	ADT 32101	51515MP
ADH22341	WF8419	ADK 82328	33284	ADM 52308	33295	ADN 12211	46284	ADN12519	24400	ADT 32103	51348
ADH22505 HONDA	24212	ADK 82507	WP9386	ADM 52310	33326	ADN 12213	WA6478	ADN12521	WP2026	ADT 32109	51394
ADH22507	24815	ADK82104	57341	ADM 52312	33289	ADN 12215	46116	ADN12524	24012	ADT 32110	51368
ADH22510	24817	ADK82106	WL7429	ADM 52313	33295	ADN 12219	46415	ADN12526	WP2010	ADT 32111	57254
ADH22513	WP9252	ADK82107	WL7464	ADM 52318	33308	ADN 12222	WA6135	ADN12534	WP6922	ADT 32112	51396
ADH22514	24815	ADK82209	46182	ADM 52320	33295	ADN 12223	WA6305	ADN12539	WP10179	ADT 32114	51348
ADJ 132101	51393	ADK82214	46082	ADM 52323	33295	ADN 12226	46358	ADN12542	WP2100	ADT 32115	51368
ADJ 132108	WL7256	ADK82225	WA6707	ADM 52324	33097	ADN 12227	WA6563	ADP 152203	WA9618	ADT 32203	42333
ADJ 132109	WL7283	ADK82227	42182	ADM 52325	WF8044	ADN 12228	46165	ADP 152218	WA9597	ADT 32209	46202
ADJ 132111	WL7043	ADK82228	42752	ADM 52326	33295	ADN 12232	WA6135	ADP 152220	WA9799	ADT 32211	42159
ADJ 132209	WA6117	ADK82231	WA9550	ADM 52331	33538	ADN 12233	WA6563	ADP 152221	WA9453	ADT 32213	42159
ADJ 132210	42285	ADK82232	WA9411	ADM 52333	33138	ADN 12235	46284	ADP 152222	WA6487	ADT 32214	WA6577
ADJ 132211	42303	ADK82233	WA9552	ADM 52337	WF8302	ADN 12236	WA6021	ADP 152224	WA9735	ADT 32218	46181
ADJ 132217	WA6033	ADK82234	WA9551	ADM 52508	24482	ADN 12238	WA9479	ADP 152205	WP9318	ADT 32219	46202
ADJ 132218	WA6951	ADK82235	49085	ADM 52515	WP9186	ADN 12244	WA6761	ADP 152519	WP6912	ADT 32223	46183
ADJ 132219	WA6117	ADK82236	WA9561	ADM 52518	WP9360	ADN 12251	46213	ADP 152521	WP6926	ADT 32224	46147
ADJ 132307	33472	ADK82238	WA9730	ADM 52519	24482	ADN 12259	WA9563			ADT 32225	42333
ADJ 132320	WF8247	ADK82240	49800	ADM 52520	WP9186	ADN 12261	46818	ADP 152522	WP6814	ADT 32226	46229
ADJ 132508	WP9309	ADK82242	46116	ADM 52530	24482	ADN 12263	46165	ADP 152101	WL7299	ADT 32227	46242
ADJ132102	WL7454	ADK82311	WF8133	ADM52108	WL7163	ADN 12266	46541	ADP 152201	WA9503	ADT 32228	46181
ADJ132106	57302	ADK82319	WF8018	ADM52114	57203	ADN 12274	WA9540	ADP 152204	49728	ADT 32229	WA6134
ADJ132107	WL7490	ADK82325	WF8195	ADM52117	51034	ADN 12282	46358	ADP 152205	WA6779	ADT 32231	46162
ADJ132110	57241	ADK82334	WF8390	ADM52118	51215	ADN 12301	33053	ADP 152206	WA9595	ADT 32236	46017
ADJ132112	57241	ADK82335	WF8014	ADM52119	WL7305	ADN 12305	33393	ADP 152207	WA9663	ADT 32237	WA6354
ADJ132114	51068	ADK82506	WP9024	ADM52122	57503	ADN 12307	33023	ADP 152208	WA6540	ADT 32238	42748
ADJ132116	WL7236	ADK82508	WP9348	ADM52124	WL7508	ADN 12308	33028	ADP 152209	WA6539	ADT 32239	46273
ADJ132117	WL7287	ADL 142101	WL7464	ADM52125	WL7508	ADN 12309	33393	ADP 152210	WA9404	ADT 32240	WA6336
ADJ132118	WL7212	ADL 142102	51083	ADM52206S	42349	ADN 12310	33138	ADP 152212	WA6185	ADT 32241	WA6374
ADJ132120	57241	ADL 142201	WA9560	ADM52208	42345	ADN 12314	33087	ADP 152213	WA9452	ADT 32247	WA6365
ADJ132121	WL7441	ADL 142203	WA9556	ADM52213							



AG CHEM — AGCO

MASTER INTERCHANGE

MASTER INTERCHANGE

MFG'S NUMBER	WIX NUMBER	MFG'S NUMBER	WIX NUMBER	MFG'S NUMBER	WIX NUMBER	MFG'S NUMBER	WIX NUMBER	MFG'S NUMBER	WIX NUMBER	MFG'S NUMBER	WIX NUMBER
ADL (BLUEPRINT) (Cont'd)		ADL (BLUEPRINT) (Cont'd)		ADL (BLUEPRINT) (Cont'd)		ADL (BLUEPRINT) (Cont'd)		AG CHEM (Cont'd)		AG CHEM (Cont'd)	
ADT 32304	33085	ADU172103	57059	ADV182246	WA9757	ADZ92216	46288	524540	33248	AG610418	42803 ¹⁵⁵
ADT 32305	33204	ADU172105	57198	ADV182248	49620	ADZ92217	WA6595	528742D1	49276		42803NP ⁴⁷⁹
ADT 32306	33085	ADU172201	46799	ADV182249	WA9480	ADZ92219	42329	531314D1	33789	AG610419	42804
ADT 32309	33275	ADU172202	42468	ADV182250	49243	ADZ92230	WA9666	531315D1	33606	AG711160	51759 w/
ADT 32313	33138	ADU172203	WA9727	ADV182252	WA9449	ADZ92234	WF8267	600377	51751		Gasket 15661
ADT 32317	33622	ADU172204	49301	ADV182253	49846	ADZ92305	33393	600393	33405 ⁴²⁰	AG712145	51970
ADT 32319	33622	ADU172205	49068	ADV182255	WA10268	ADZ92309	WF8178		WF10064 ⁴¹⁹	AG714084	57741XE
ADT 32323	33622	ADU172210	49094	ADV182256	42859	ADZ92505	24472	600709	24071	AG715065	51792
ADT 32324	33622	ADU172214	49024	ADV182258	WA6673	ADZ92507	WP9250	600717	51954	AG715132	33674 ¹⁵⁵
ADT 32330	33622	ADU172215	WA9746	ADV182302	WF8379	ESR2623	WA6551	600776	51554		33674MP
ADT 32332	33622	ADU172216	49214	ADV182303	33814	ADVANCE AUTO PARTS		603503	51613	AG715132	33674MP ⁴⁷⁹
ADT 32333	33565	ADU172217	49704	ADV182304	WF8412	AA2	51372	603805	51758 w/	AG715586	51849
ADT 32336	33622	ADU172219	WA6705	ADV182305	WF8444	AA5	51060		Gasket 15661	AG723615	33780
ADT 32341	WF8218	ADU172501	49357	ADV182306	33833	AA8A	51515	604208	51649	AGCO	
ADT 32342	33622	ADU172502	49351	ADV182307	33832	AA16	51085	606509	33439 ⁴²⁰	1LA5351	33110
ADT 32343	33622	ADU172503	49261	ADV182308	33833	AA30	51069		WF10044 ⁴¹⁹	7A5507	51021
ADT 32352	33138	ADU172504	WP9347	ADV182312	WF8477	AA36	51088	606881	51136	7A5507A	51504
ADT 32353	33622	ADU172505	WP10124	ADV182314	33156	AA38	51088	607071	51749	10A3366	33113
ADT 32355	33622	ADU172506	24118	ADV182316	WF8380	AA3870A	51088	608990	51607	10A10423	51118
ADT 32378	33622	ADU172508	24783	ADV182317	WF8269	AA387A	51040	609374	42924	10A14373	51189
ADT 32504	24875	ADU172509	24726	ADV182332	WF10114	AA3506	51042	609375	42119 ¹⁵⁵	10A23992	51828
ADT 32505	24900	ADU172511	49366	ADV182333	WF8492	AA3593A	51334		51759	10A24247	57601
ADT 32508	24873		WP9330	ADV182334	WF8199	AA3600	51516	609431	51735	10P7732	51115
ADT 32510	WP9276	ADV182118	WL7503	ADV182337	WF8465	AA3614	51348	609666	51494	10P1873	42370
ADT 32511	24483	ADV182119	WL10024	ADV182338	WF8358	AA3675	51522	609934	51494	10P2652	42237
	24511	ADV182121	WL7226	ADV182502	24489	AA3682	51361	609987	46522	10P3062	51420
ADT 32517	24483	ADV182122	WL7494	ADV182503	WP9036	AA3980	51036	610114	51566	10P3933	51506
	24511	ADV182124	57329	ADV182504	24489	AA4386	51745	700108	58892	10V10423	51118
ADT 32551	WP2158	ADV182125	WL10056	ADV182505	24227	AA4967	51394	700266	51259	30V306845	51458
ADT 322109	WA9652	ADV182222	WA9473	ADV182506	WP9359	AA6607	51358	700274	42236	30V3119475	51261
ADT32110S	51368	ADV182223	49843	ADV182507	24765	AA7317	51356	700282	42235 ¹⁵⁵	31-2772607	42209
ADT32116	57046	ADV182226	WA9502	ADV182508	24765	ADVANCE MACHINERY		701165	42919	020350R1	46541
ADT32118	57173	ADV182227	49343	ADV182510	24439	478463	46270	701734	51567	020352R1	46669
ADT32120	57047	ADV182229	49020	ADV182511	WP2087	478710	Outer 42489	702455	42208 ¹⁵⁵	020493R1	51759
ADT32126	57041	ADV182300	WA6346	ADV182512	WP2086		Inner 46517		42208NP ⁴⁷⁹	022186T1	46554
ADT32212	46147	ADV182331	WA6688	ADV182513	WP10159			702463	42209	022187T1	46525
ADT32221	WA6132	ADV182333	WA9721	ADV182514	24866			703500	42561	31413	46522
ADT32222	46070	ADV182334	49876	ADV182515	49375			705085	42254	54707R1	49811 ¹⁵⁵
ADT32232	46058	ADV182335	WA9448	ADV182516	49375			705086	42253 ¹⁵⁵		49811NP ⁴⁷⁹
ADT32245	WA6733	ADV182336	WA6776	ADV182517	49361				42253NP ⁴⁷⁹	054707R1	49811 ¹⁵⁵
ADT32246	46109	ADV182337	WA9744	ADV182518	WP6849			705406	51254		49811NP ⁴⁷⁹
ADT32249	46083	ADV182318	33887	ADV182519	WP6848			706104	51736	054708R1	49810
ADT32260	WA6664	ADV182320	33831	ADV182520	WP2092			707804	42776	054709R1	49711
ADT32261	46146	ADV182321	33078	ADV182521	24322			707804	42776	054710R1	49710
ADT32262	46646	ADV182322	WF8392	ADV182522	24322			709666	51758	055113R1	49462
ADT32266	WA6689	ADV182324	WF10120	ADV182523	24631			709933	51826		49462NP
ADT32279	46673	ADV182329	33833	ADW192101	57674			709935	33358	055119R1	46836
ADT32287	46888	ADV182340	33434	ADW192205	WA9402			709936	33357 ⁴²⁰	055124R1	46818
ADT32291	49116	ADV182341	33619	ADW192506	WP9178				WF10051 ⁴¹⁹	100126ASA	51700
ADT32293	WA9475	ADV182501	WP2087	ADW192102	WL10021			709938	24073	100126ASA	51105
ADT32295	WA9644	ADV18250C	24439	ADW192103	WL7460			710195	24072	103095AS	33110
ADT32298	WA9553	ADV182524	24774	ADW192104	WL7424			710202	51847	103096AS	33110
ADT32315	33503	ADV182527	24631	ADW192201	WA9605			711048	33405 ⁴²⁰	104309W91	51860
ADT32316	33223		24688	ADW192202	49421				WF10064 ⁴¹⁹	104397A	51050
ADT32325	33294	ADV182527	WP9166	ADW192203	WA9669			711049	51748	104976AS	33073
ADT32327	33319	ADV182101	WL7318	ADW192204	WA9670			711135	58892	105256AS	51133
ADT32338	33567	ADV182102	WL7203	ADW192207	WA9403			714122	57115	113851M1	46569
ADT32350	33319	ADV182103	57204	ADW192503	WP9212			715586	51849	113855M1	46562 ¹⁵⁵
ADT32358	WF8377	ADV182104	WL7410	ADW192508	WP6918			716974	33371		46562NP ⁴⁷⁹
ADT32370	WF8177	ADV182105	57561	ADW192509	49370			716975	33536	116079W1	46433 ¹⁵⁵
ADT32381	WF8429	ADV182106	57161	ADW192510	24590			716976	51824		46433P ⁴⁷⁷
ADT32388	WF8419	ADV182107	WL7467	ADW192511	WP6819			718569	42493 ¹⁵⁵	116079W1	46433P ⁴⁷⁷
ADT32391	33138	ADV182108	51393	ADW192512	24681				42494	121852	33626 ¹⁵⁵
ADT32512	24905	ADV182110	57262	ADZ 92102	WL7104			718570	42494		33626NP ⁴⁷⁹
ADT32514	24483	ADV182111	57161	ADZ 92104	51386			720189	42119 ¹⁵⁵		
ADT32519	WP2070	ADV182112	57187	ADZ 92108	WL7178				42119NP ⁴⁷⁹	121853	51791
ADT32522	24511	ADV182113	57330	ADZ 92115	51083			720258	42234	155618A	51773
ADT32531	24900	ADV182114	WL7489	ADZ 92118	51083			720300	51261	156149AS	51842
ADT32537	WP9314	ADV182116	WL10008	ADZ 92119	WL7232			720309	51797	156289AS	33073
ADT32541	24905	ADV182117	57210	ADZ 92202	WA6504			720369	33352	156513AS	51307
ADT32543	24511	ADV182127	WL7257	ADZ 92204	46181			721237	42119 ¹⁵⁵	163000A	Plastic 33003
ADT322100	49104	ADV182129	WL7217	ADZ 92205	46043				42119NP ⁴⁷⁹		Metal 33033
ADT322101	WA9614	ADV182201	WA6702	ADZ 92211	WA6576			723720	33408	165807A	42679
ADT322107	49740	ADV182202	49013	ADZ 92218	49522			723721	57182	165928AS	51767
ADT322110	49320	ADV182203	49122	ADZ 92223	WA9527				57182NP	167068A	42921
ADT322114	49223	ADV182205	49043	ADZ 92224	WA9630			725826	51136	167099A	42562
ADT322115	WA10000	ADV182206	WA9545	ADZ 92302	33472			721237023A	42119 ¹⁵⁵	175331AS	51092
ADT322116	49350	ADV182207	WA6687	ADZ 92310	WF8166				42119NP ⁴⁷⁹	199489A	42594
ADT322120	WA9559	ADV182208	42972	ADZ 92314	WF8406			AG028930	33121	200637	42489
ADU 172104	57328	ADV182209	49143	ADZ 92503	49364			AG130257	51792	200638	46517
ADU 172206	49068	ADV182212	WA9645	ADZ92113	WL10087			AG132319	33692	200641	51482
ADU 172220	WA9510	ADV182216	WA10268	ADZ92114	57521			AG133017	51749	259707M1	42558
ADU 172222	WA10548	ADV182217	WA6762	ADZ92118	WL7228			AG514690	51622	501766D2	



MASTER INTERCHANGE

AGCO — AGRIA

MASTER INTERCHANGE

Table with 8 columns: MFG'S NUMBER, WIX NUMBER, MFG'S NUMBER, WIX NUMBER, MFG'S NUMBER, WIX NUMBER, MFG'S NUMBER, WIX NUMBER, MFG'S NUMBER, WIX NUMBER, MFG'S NUMBER, WIX NUMBER. Rows include various filter part numbers and their corresponding WIX equivalents.

FOR REFERENCE PURPOSES ONLY-CHECK VEHICLE APPLICATION LISTING FOR CORRECT WIX FILTER Hsg(Housing) . . . WIX NUMBER is Replacement Element to be used in filter housing assembly.

Italicized Part Numbers May Not Be Available At Time Of Publication.

155 Standard version 361 Flame Retardant Version 415 With self-venting drain 420 With standard drain 455 Metal end cap w/ handle 477 Urethane end cap (sold in Mexico only) 479 NanoPro Version 565 American version

566 European version



AIR REFINER

MASTER INTERCHANGE

MASTER INTERCHANGE

MFG'S NUMBER	WIX NUMBER	MFG'S NUMBER	WIX NUMBER	MFG'S NUMBER	WIX NUMBER	MFG'S NUMBER	WIX NUMBER	MFG'S NUMBER	WIX NUMBER	MFG'S NUMBER	WIX NUMBER
AGRIA (Cont'd)		AIR MAN (Cont'd)		AIR MAZE (Cont'd)		AIR MAZE (Cont'd)		AIR QUALITEE (Cont'd)		AIR REFINER (Cont'd)	
502 49	51335	3214300300	42276	CD0612660G	Hsg 42532 & 46333	CD1417700827	46599	AQ1139C	49367	ARH0492HV03	57853
S.40538	51515	3214300800	42126	CD0615610G	Hsg 42533	CD1417703826	46598	AQ1144	24013	ARH0492HV20	57856
AGRIFUL		3214303600	42208 ¹⁵⁵	CD0817610G	Hsg 46530	CD1417703827	46599	AQ1148	24367	ARH0492LB03	57121
59901104	42632	3214304100	42208NP ⁴⁷⁹	CD0817650G	Hsg 46530 & 46531	CD1420111826	46598	AQ1149	24030	ARH0492LB05	57121
59905104	42679		42119 ¹⁵⁵	CD0817660G	Hsg 46530 & 46531	CD1420111827	46599	AQ1156	24015	ARH0492LB10	57121
73029050	33196	3214305300	42209	CD0916610G	Hsg 42654	CD1422511826	46783	AQ1166	24856	ARH0492LB20	57120
730190101	42631	3214306500	42924	CD0916650G	Hsg 42654 & 42655	CD1623508826	46795	AQ1182	49101	ARH0492LV03	57121
730190201	42123	3214307500	42321	CD0916660G	Hsg 42654 & 42655	CD1623508827	46796	AQ1188	24600	ARH0492LV05	57121
730190601	46606	3214307600	42222	CD1117610G	Hsg 46568	CD1623512826	46827	AQ1189	24017	ARH0492LV10	57121
730290101	33166 ⁵⁰⁵	3214307900	46545	CD1117650G	Hsg 42676 & 42677	CD1623610826	46794	AQ1197	24080	ARH0492LV20	57120
	WF8018	3214308000	46544	CD1117660G	Hsg 42676 & 42677	CD1623610827	46795	AIR REFINER			
730290501	33197	3214308100	46544	CD1117670G	Hsg 46568	CD1623610828	46794	60333	15766	ARH0496LB03	51685
730390201	51087	3214308200	42216	CD1117680G	Hsg 46598 & 46599	CD1623610829	46795	727854	42291	ARH0496LB05	51685
AHLMANN		3214308700	46600	CD1117690G	Hsg 42676 & 42677	CD1623610830	46796	727855	42301	ARH0496LB10	51694
41 08 914 A	49462	3214311800	46652	CD1417610G	Hsg 46598	CD1628500216	42684	727861	42970	ARH0496LB20	51694
	49462NP	3214312600	46569	CD1417650G	Hsg 46598 & 46599	CD1628500826	42684	727874	42220	ARH0496LV03	51685
41 10 552 A	46829	3214312700	46562 ¹⁵⁵	CD1417660G	Hsg 46598 & 46599	CD1628500827	42685	727875	42811	ARH0496LV10	51685
41 10 553 A	46818		46562NP ⁴⁷⁹	CD1417670G	Hsg 46598	CD1628610826	46866	727875	42811	ARH0496LV20	51694
41 17 526 A	49131	3743801500	51664	CD1417680G	Hsg 46598	CD1628610827	46866	727901	42372	ARH0875LB03	51847
41 17 527 A	49132	3743801600	51664	CD1417690G	Hsg 46598 & 46599	CD1830610826	42701	727905	42287	ARH0875LB05	51849
41 67 522 A	46669	4354005500	33939	CD1417700G	Hsg 46598 & 46599	CD1830610827	42702	727906	42916	ARH0875LB10	51849
41 67 523 A	46541	4354005600	33053	CD122001826	46604	CDS081760G	Hsg 46530 & 46531	727907	42923	ARH0875LB20	51846
41 74 061 A	51792XD	ARP1615	46418	CD204029826	42858	CDS0612610G	Hsg 42532 & 46333	727908	42933	ARH0892HB03	57858
41 87 823 A	46430	AIR MAX		CD204029827	42858	CDS0615610G	Hsg 42533 & 46534	727909	42932	ARH0892HB20	57862
41 87 824 A	49616	18813	51060	CD0510610826	46319	CDS0615610G	Hsg 42533 & 46534	727911	42371	ARH0892HV03	57858
41 91 749 A	46532	AIR MAZE		CD0612509826	42532	CDS0916610G	Hsg 42654 & 42655	727912	42271	ARH0892HV20	57862
41 92 494 A	46515	3DM07	46063	CD0612509830	46333	CDS1017610G	Hsg 42655 & 42656	727913	42305	ARH0892LB03	57857
41 93 225 A	49415	4DM07	42143	CD0612610826	42532	CDS1117610G	Hsg 42676 & 42677	727915	46417	ARH0892LB05	57902
41 99 806 A	46294	5DM07	46239	CD0612610830	46333	CDS1417610G	Hsg 46598 & 42648	727916	46282	ARH0892LB10	57902
75 58 012	49462	6DM07	46063	CD0615502826	42533	CDS1117610G	Hsg 42676 & 42677	727917	46262	ARH0892LB20	57861
	49462NP	7DM07	46239	CD0615502830	46534	CDS1417610G	Hsg 46598 & 42648	727918	46416	ARH0892LV03	57857
211340	51732	8DM07	42143	CD0615506826	42533	CDS1623610G	Hsg 46827 & 46828	727919	42305	ARH0892LV05	57902
4198305A	46562 ¹⁵⁵	9DM07	46239	CD0615506830	46534	D1215001826	42037	727919	46417	ARH0896HB03	57847
	46562NP ⁴⁷⁹	10DM07	46252	CD0615610826	42533	DM185826	46874	727919	42305	ARH0896HB20	57863
4199808A	46657	11DM07	46252	CD0615610830	46534	ED0413900827	42553	727919	46417	ARH0896LV03	57847
87511382178	51071	12DM07	46078	CD0817102826	46612	ED0814900826	42552	727919	46417	ARH0896LV20	57848
AHLSTROM		30DM07	46078	CD0817503817	46531	S30DM07	46078	727919	46417	ARH0896LV30	57847
	33166 ⁵⁰⁵	40DM07	46218	CD0817503826	46530	S40DM07	46218	727919	46417	ARH0896LV40	57847
	WF8018	50DM07	46194	CD0817503830	46531	S50DM07	46194	727919	46417	ARH0896LV50	57847
AIAG		60DM07	46194	CD0817610826	46530	UD080300107	46210	727919	46417	ARH0896LV60	57847
HF3031F	57183	80DM07	46210	CD0817610830	46531	UD080400107	46214	727919	46417	ARH0896LV70	57847
HF3031N	Nitrile 51686 or Viton 57849	83DM07	46210	CD0916500826	42654	UD100400107	42932	727919	46417	ARH0896LV80	57847
HF3101F	57848	94DM07	46214	CD0916500830	42655	UD100500107	42932	727919	46417	ARH0896LV90	57847
HF3101N	Nitrile 51683 or Viton 57848	95DM07	42933	CD0916502826	46542	UU1120610830	42675	727919	46417	ARH0896LV03	51686
HF3251F	57849	202147	42089	CD0916502827	46543	ARF2X2	42577	727919	46417	ARH0896LV10	51686
HF3251N	51688	519002	46252	CD0916514826	42654	ARF2X6	42581	727919	46417	ARH0896LV20	51686
HF4031N	51407XE	2116273	42932	CD0916514830	42655	ARF2X8	42583	727919	46417	ARH0896LV30	51686
HF4051N	57840	20014807	42037	CD0916525826	42654	ARF3X3	42579	727919	46417	ARH0896LV40	51686
HF4101N	57841	20068807	46239	CD0916525830	42655	ARF3X4	42580	727919	46417	ARH0896LV50	51686
HF4251N	57811	20074607	42923	CD0916610826	42654	ARF3X6	42584	727919	46417	ARH0896LV60	51686
AIAS		125908002	42559	CD1017502826	42670	ARF3X8	42591	727919	46417	ARH0896LV70	51686
19945	42977	125908026	46588	CD1017502827	42671	ARF4X4	42582	727919	46417	ARH0896LV80	51686
19962	46311	125929002	42561	CD1017610826	46568	ARF4X5	42585	727919	46417	ARH0896LV90	51686
19963	49076	125954002	42596	CD101801826	46529	ARF4X6	42586	727919	46417	ARH0896LV03	51709
31002	46541	125954016	42573	CD101802007	46529	ARF4X8	42587	727919	46417	ARH0896LV05	51692
31023	46430	125954024	42596	CD101802826	46529	ARF5X8	42588	727919	46417	ARH0896LV10	51692
31031	42481	125954030	42601	CD1024500826	42950	ARF6X6	42592	727919	46417	ARH0896LV15	51692
31033	46554	126028007	42563	CD1117500826	42676	ARF6X8	42589	727919	46417	ARH0896LV20	51692
31035	46415	126028021	46285	CD1117500827	42677	ARF8X8	42590	727919	46417	ARH0896LV30	51692
31036	42608	126041021	42557	CD1117509826	42676	ARF130	42780	727919	46417	ARH0896LV40	51692
31037	46515	126048001	42554	CD1117509827	42676	ARF150	42840	727919	46417	ARH0896LV50	51692
31045	WA6538	126141001	42641	CD1117512826	42676	ARF512	42598	727919	46417	ARH0896LV60	51692
31059	46313	126141001	42641	CD1117512830	42648	ARF519	42782	727919	46417	ARH0896LV70	51692
AIFO (FIAT-IVECO)		200334826	42936	CD1117610826	42676	ARF519D	42783	727919	46417	ARH0896LV80	51692
8014420	42222	200334826	42936	CD1117610830	42648	ARF528	42599	727919	46417	ARH0896LV90	51692
504048025	33472	201811826	46808	CD1120501826	42674	ARF622	WA10116	727919	46417	ARH0896LV03	51709
504199551	33662	202354826	42926	CD1120501830	42675	ARF628	46891	727919	46417	ARH0896LV05	51709
AIR COMPRESSOR SALES		202354826	42926	CD1120509830	42675	ARF629	46895	727919	46417	ARH0896LV10	51709
S1014	49177	202627826	42916	CD1120610826	42674	ARF713	46848	727919	46417	ARH0896LV15	51709
AIR ENERGIE BERNARD		202633826	42923	CD1120610827	42674	ARF718	46851	727919	46417	ARH0896LV20	51709
010964	42222	202633826	42917	CD1120610830	42675	ARF733	46849	727919	46417	ARH0896LV30	51709
010981	42126	203252826	42672	CD1120610830	42675	ARF738	46850	727919	46417	ARH0896LV40	51709
023414	42522	203252827	42673	CD1214501828	46409	ARF788	46897	727919	46417	ARH0896LV50	51709
023415	46560	203632826	42208 ¹⁵⁵	CD1214501829	46509	ARF0896LV03	Hsg 57183	727919	46417	ARH0896LV60	51709
AIR MAN			42208NP ⁴⁷⁹	CD1216505826	46604	ARH27	H				



MASTER INTERCHANGE

AIR REFINER

MASTER INTERCHANGE

MFG'S NUMBER	WIX NUMBER	MFG'S NUMBER	WIX NUMBER	MFG'S NUMBER	WIX NUMBER	MFG'S NUMBER	WIX NUMBER	MFG'S NUMBER	WIX NUMBER	MFG'S NUMBER	WIX NUMBER
AIR REFINER (Cont'd)		AIR REFINER (Cont'd)		AIR REFINER (Cont'd)		AIR REFINER (Cont'd)		AIR REFINER (Cont'd)		AIR REFINER (Cont'd)	
ARH160616	51543	ARM71	42274	ARM822	42950	ARM2505	46593 ⁵⁵⁵	ARM8184	46452	ARM84378	42931
ARH160696	51576	ARM112	42977	ARM823	42247	ARM2506	46593NP ⁴⁷⁹	ARM8185	46435	ARM085004	46314
ARH160727	51528	ARM115	42529	ARM824	46529	ARM2507	46589		46453	ARM085011	46637
ARH161571	51527	ARM117	42530	ARM825	42670	ARM2508	46591	ARM8200	46361	ARM94000	46697
ARM 10-1222	42222	ARM124	42538	ARM826	46866	ARM2509	46411	ARM8210	46684	ARM100853	42376
ARM 10-1234	42234	ARM126	42539	ARM827	46856		46742 ⁵⁵⁵	ARM8223	46527	ARM100890	42890
ARM 10-1240	42124	ARM127	42527	ARM832	42948	ARM2510	46742NP ⁴⁷⁹	ARM8310	46685	ARM101038	42139
ARM 10-1246	42126	ARM128	42528	ARM834	42552	ARM2512	46479 ⁵⁵⁵	ARM8326	46299	ARM101066	42066
ARM 10-1275	42276	ARM194K	46839	ARM854	42669		46479NP ⁴⁷⁹	ARM8337	42337	ARM101075	42732
ARM 10-3443	42222	ARM210PLHD	46286	ARM907	42916	ARM2515	46716	ARM8402	46385	ARM101237	42237
ARM 10-5368	42868	ARM230PLHD	46335	ARM908	42923	ARM2516	46725	ARM8406	46272	ARM101243	42125
ARM 10-6587	42119 ⁵⁵⁵	ARM238	42018	ARM910	42910	ARM2531	46377	ARM8466	46369	ARM101760	42760
	42119NP ⁴⁷⁹	ARM240PLH	46399	ARM916	42745	ARM2549	46740	ARM8482	42681	ARM102090	42290
ARM 10-6632	42119	ARM240PLHD	46400	ARM920	42022	ARM2550	46880	ARM8483	42680 ⁵⁵⁵	ARM102183	42183
	42422 ⁵⁵⁵	ARM242PLHD	42012	ARM926	42676	ARM2554	46841		42680NP ⁴⁷⁹	ARM102334	42134
ARM 10-6632	42422NP ⁴⁷⁹	ARM250PLH	46649	ARM929	42674	ARM2586	46872	ARM8485	42593	ARM102338	42502
ARM 10-6641	42423	ARM250PLHD	46650	ARM936	42757	ARM2610	46486	ARM8833	42633	ARM102745	46270
ARM 10-6769	42208 ⁵⁵⁵	ARM259	46856	ARM940	42526	ARM2620	46524	ARM9027	46233	ARM103084	42284
	42208NP ⁴⁷⁹	ARM260	46319	ARM1005	42005	ARM2842	42842	ARM9028	46232	ARM103535	42130 ⁵⁵⁵
ARM 10-6775	42209	ARM261	46283	ARM1006	42244	ARM2911	46566	ARM9111	42775		42130NP ⁴⁷⁹
ARM 10-6834	42924	ARM268	42269	ARM1008	42837	ARM2912	46539	ARM9141S	42037	ARM103712	42212
ARM 10-8668	42919	ARM270	42268	ARM1012	42012	ARM2925	46620	ARM9151S	46604	ARM103951	42595
ARM 11-0022	42322	ARM273	46476 ⁵⁵⁵	ARM1012S	42852	ARM3041	46585	ARM9161S	42938	ARM103951B	46099
ARM 11-4500	42679		46476NP ⁴⁷⁹	ARM1040	42706	ARM3125	46389	ARM9220	42392	ARM104451	42451
ARM 11-8160	42126	ARM274	46477	ARM1062	46359	ARM3131	46102	ARM9320	42395	ARM104986	42986
ARM 11-9135	46606	ARM294	46498	ARM1116	42045	ARM3138	46638	ARM9567	46724	ARM105043	42503
ARM 11-9363	42321	ARM295	46408	ARM1119	42936	ARM3172	46616	ARM9601	46397	ARM105054	42540
ARM 11-9410	46522	ARM300	46284	ARM1128	42694	ARM3481	42554	ARM9606	46586	ARM105254	42870
ARM 11-9538	42518	ARM303	42316	ARM1137	42672	ARM3512	46794	ARM9618	46738	ARM105499	42499
ARM 11-9649	42632	ARM310	46370	ARM1143	46279	ARM3701	46920	ARM9823	46584	ARM105505	42644
ARM 11-9775	42222	ARM313	42655	ARM1180	46260	ARM3720	46392	ARM9853	46721	ARM106032	42926
ARM 11-9778	46560	ARM320	42342	ARM1200	42741	ARM4046	46269	ARM9961	46502	ARM106137	42642
ARM 12-2424	42422	ARM323	46531	ARM1221	46795	ARM4282	42746	ARM9962	46407	ARM106141	42643
	42637	ARM333	42537	ARM1226	46355	ARM4333	46504	ARM9972	42336	ARM106510	42210
ARM 12-6310	42222	ARM334	42523	ARM1227	42684	ARM4385	46579	ARM10061	42244	ARM106680	42555
ARM 15-1276	46532	ARM344	46567	ARM1229	42695	ARM4428	46343	ARM10082S	42851	ARM107266	46903
ARM 15-2686	42609	ARM362	42984	ARM1251	42492	ARM4705	46426	ARM10131S	46509	ARM107702	42202
ARM 15-3476	46525	ARM375	46491	ARM1259	42573	ARM4750	42358	ARM10171S	42616	ARM108351	42958
ARM 15-5676	46689	ARM400	42205	ARM1260	46285	ARM4917	46450	ARM10942	46283	ARM108578	42138
ARM 17-565	42565	ARM411	42003	ARM1308	42681	ARM4918	46451	ARM11400	46326	ARM108674	42920
ARM 47-5975	46852	ARM413	42671	ARM1374	46827	ARM5042	46410	ARM12029	46259	ARM108736	42123
ARM 122	42977	ARM414	42648	ARM1375	46739	ARM5043	46364	ARM12151	42215	ARM109085	42226
ARM 509 K	42222	ARM416	42675	ARM1376	46783	ARM5044	42982NP ⁴⁷⁹	ARM12151S	42982 ⁵⁵⁵	ARM109086	42225 ⁵⁵⁵
ARM 511 K	42222	ARM421	46542	ARM1412S	42853	ARM5101S	42531		46608	ARM109155	42128 ⁵⁵⁵
ARM 611 K	42126	ARM422	46543	ARM1415	42251	ARM5162	46664 ⁵⁵⁵	ARM1221S	42935		42128NP ⁴⁷⁹
ARM 712	42048	ARM423	42553	ARM1418S	42203	ARM5228	46853	ARM12312	24295	ARM109159	42132
ARM 800 PF	42119	ARM431	42983	ARM1424	42025	ARM5233	46305	ARM13747	42747	ARM109200	42927
ARM 912	42047 ⁵⁵⁵	ARM445	42120	ARM1450	46434	ARM5255	46346	ARM16546	46262	ARM109206	42928
	42047NP ⁴⁷⁹	ARM500	42206	ARM1451	46435	ARM5403	46181	ARM16973	42376	ARM109501	42925
ARM 1113	42334	ARM502	42516	ARM1461	46394	ARM5569	46376	ARM17064	42764	ARM109513	42129
	42334NP	ARM503	42947	ARM1501	46270	ARM5607	42886	ARM17201	46330	ARM109531	42574
ARM 1126	42208	ARM508	42975	ARM1520	46311	ARM5625	46550	ARM17665	42665	ARM109685	42956
ARM 1163	46313	ARM510	42505	ARM1552	46387	ARM5744	46884	ARM17787	42787	ARM109726	42976
ARM 1204 A	42878	ARM512	42504	ARM1580	42759	ARM5745	46773	ARM17801	46372	ARM109726	42976
ARM 1340	46373	ARM514	42010	ARM1580S	46325	ARM5908	46588	ARM17803	46374	ARM110506	42914
ARM 1344	46415	ARM516	42617	ARM1585	46485	ARM5929	42561	ARM17804	46362	ARM110606	42541
ARM 1553	46430	ARM517	42144	ARM1591	42700	ARM5954	42596	ARM17805	46481	ARM110791	42946
ARM 1570	WA6089	ARM520	42550	ARM1596	42253 ⁵⁵⁵	ARM5978	46405	ARM18065	42865	ARM111511	42511
ARM 1700	46510	ARM522	42951		42253NP ⁴⁷⁹	ARM6002	46526	ARM18065	42865	ARM111858	42943
ARM 1720	46330	ARM523	42602	ARM1596S	42254	ARM6003	46494	ARM18490	42490	ARM112188	42940
ARM 1740	46294	ARM524	42536	ARM1599S	42651	ARM6052	46357	ARM18583	46760	ARM112212	46514
ARM 1753	46515	ARM540	42666	ARM1600	46894	ARM6082	46695	ARM18584	46760	ARM112671	46578
ARM 2052	46554	ARM551	46409	ARM1600XL	46894	ARM6108	46568	ARM18803	46676	ARM112775	42561
ARM 2055	46546	ARM562	42982 ⁵⁵⁵	ARM1616	42248	ARM6125	42532	ARM19215	46682	ARM112839	42600
ARM 2300	46540		42982NP ⁴⁷⁹	ARM1623	46796	ARM6155	42533	ARM21028	46682	ARM112872	42930
ARM 2301	46541	ARM606	42673	ARM1624	42028	ARM6444	46424	ARM21347	46682	ARM112989	42548
ARM 2302	46414	ARM609	42689	ARM1811	46603	ARM6494	46660	ARM21586	46676	ARM113247	42557
ARM 2350	46594	ARM612	42379	ARM1813	46737	ARM6495	46661	ARM22269	46862	ARM113291	42945
ARM 2350-1	46541	ARM613	42708	ARM1827	46874	ARM6505	46495	ARM22888	46404	ARM113343	42921
ARM 2401	42608	ARM614	42009	ARM1880	42918	ARM6546	46363	ARM25118	42968	ARM113395	42915
ARM 2850	WA10013	ARM618	42007	ARM1889	46632	ARM6654	46501	ARM25370	42969	ARM113632	42963
ARM 3002	46741	ARM624	46612	ARM1913	46577	ARM6754	46251	ARM30394	46548	ARM113636	42962
ARM 3322	WA10013	ARM625	46530	ARM1930	46597	ARM7041A	42566	ARM30395	46549	ARM113730	42942
ARM1	42901	ARM636	42707	ARM2036	46396	ARM7042	46500	ARM42057	42696	ARM113742	42929
ARM2	42241	ARM655	42135	ARM2126	46356	ARM7201	42006	ARM42058	42869	ARM114207	42663
ARM3	42716	ARM703	42017	ARM2178	46144	ARM7325	46707	ARM43941	42917	ARM114229	42869
ARM3P	42717	ARM709	42742	ARM2360	46540	ARM7360	42981	ARM46310	46703	ARM114241	46680
ARM10	42245	ARM710	42014	ARM2380	46480	ARM7400	46405	ARM46311	46559	ARM114591	42954
ARM24	42758	ARM713	42335	ARM2390	46540	ARM7401	46598	ARM46976	42918	ARM114595	42955
ARM28	46610	ARM716	42046	ARM2450	42232	ARM7707	46599	ARM49839	42676	ARM114747	42503
ARM30	46074	ARM722	42917	ARM2499	46474	ARM7716	42980	ARM60619	46547	ARM114909	42761
ARM31	42819	ARM725	42654	ARM2501	46625	ARM8094	46431	ARM69049	42766	ARM114913	42762
ARM36	46366	ARM727	42685	ARM2502	46478	ARM8095	46381	ARM71912	46557	ARM115051	46576
ARM41	42240	ARM800LPF	42535	ARM2503	46607 ⁵⁵⁵	ARM8116	46266	ARM72518	42902	ARM115069	42440 ⁵⁵⁵
ARM44	46710	ARM804	46226		46607NP ⁴⁷⁹	ARM8125	46333	ARM80652	42382		42440NP ⁴⁷⁹
ARM47	46563	ARM805	42730	ARM2504	46595	ARM8155	46534	ARM80653	42383	ARM115070	42441
ARM50	42250	ARM812									



AIR REFINER

MASTER INTERCHANGE

MASTER INTERCHANGE

MFG'S NUMBER	WIX NUMBER	MFG'S NUMBER	WIX NUMBER	MFG'S NUMBER	WIX NUMBER	MFG'S NUMBER	WIX NUMBER	MFG'S NUMBER	WIX NUMBER	MFG'S NUMBER	WIX NUMBER
AIR REFINER (Cont'd)		AIR REFINER (Cont'd)		AIR REFINER (Cont'd)		AIR REFINER (Cont'd)		AIR REFINER (Cont'd)		AIR REFINER (Cont'd)	
ARM115690	42559	ARM124445	42500	ARM150703	46533	ARM192150	46862	ARP 671	42912	ARP394	42359
ARM115808	46371	ARM124458	46315	ARM153551	46883	ARM213471	46682	ARP 2103	42906		42359FR
ARM115889	42627	ARM124490	42753		46883NP	ARM270332	46310	ARP 2109	WA6490	ARP505	42143
ARM115890	42628	ARM124526	46643	ARM153972	46692	ARM270336	46342	ARP 2111	46165	ARP530	46329
ARM116127	42691 ¹⁵⁵	ARM124548	42623	ARM154365	46596	ARM270336	46756	ARP 2113	42702	ARP574	42057
	42691FR ³⁶⁰	ARM124551	42622	ARM154516	46508	ARM291853	46862	ARP 2120	46290	ARP586	42286
ARM116127	42691NP ⁴⁷⁹	ARM124660	42494	ARM154575	46830	ARM306535	46521	ARP 2181	42977	ARP587	42287
ARM116252	42765	ARM124861	42493 ¹⁵⁵	ARM155307	46403	ARM306536	46488	ARP 2196	42160	ARP603	42349
ARM116286	42556		42493NP ⁴⁷⁹	ARM155842	46800	ARM400100	46910	ARP 2199	42906	ARP606	46239
ARM116345	42678	ARM124866	42236	ARM156334	42871	ARM405158	42858	ARP 2201	42904	ARP644	42096
ARM116446	42547	ARM124867	42235 ¹⁵⁵	ARM158678	46511	ARM431625	42028	ARP 3003	46165	ARP644HD	46096
ARM116453	42546 ¹⁵⁵		42235NP ⁴⁷⁹	ARM158893	46696	ARM520582	46778	ARP 3010	46165	ARP651	42453
	42546NP ⁴⁷⁹	ARM125306	46654	ARM159039	42397	ARM520925	46845	ARP 3101	42153	ARP651HD	42453
ARM116880	42661	ARM125744	46826	ARM169180	46656	ARM521598	46844	ARP 4206	46165	ARP657	42911
ARM116918	42961	ARM126227	46571	ARM169180A	46658	ARM521847	46629	ARP1	42040	ARP728	46048
ARM117049	42570	ARM126300	42776	ARM169180B	46826	ARM522293	42610 w/	ARP2	42030	ARP736	42103
ARM117092	42508	ARM126318	42495	ARM169180G	49183		Gasket 15700	ARP4	42020	ARP746	46200
ARM117109	42569	ARM126321	42496	ARM171253	46601	ARM522451	46432	ARP5	42050	ARP747	46178
ARM117185	42958	ARM126442	42949	ARM171254	46520	ARM522452	46627	ARP5D	42271	ARP753	46220
ARM117482	42560	ARM126680	42510	ARM181000	42124	ARM522874	46623	ARP5H	42050	ARP773	46040
ARM117624	42624	ARM127308	46854	ARM181001	42125	ARM522926	46282	ARP9	42230	ARP785	46036
ARM117781	42239	ARM127309	46855	ARM181002	42422 ⁵⁵	ARM523048	46815	ARP12M	42122	ARP826	46046
ARM117782	42238 ¹⁵⁵	ARM127312	46774		42422NP ⁴⁷⁹	ARM524344	46617	ARP14	42041	ARP1032	46134
	42238NP ⁴⁷⁹	ARM127313	46775	ARM181003	42784	ARM524742	46826	ARP16M	42273	ARP1042	42977
ARM117797	42966	ARM127314	46775	ARM181004	42636	ARM525026	46582	ARP17	42232	ARP1046	46174
ARM117933	42668	ARM127315	42520	ARM181005	42635	ARM525423	46635	ARP19	42080	ARP1063	42788
ARM118039	42698	ARM127315	42521	ARM181007	42966	ARM525943	46619	ARP21	42110	ARP1079	46241
ARM118047	42960	ARM127532	46642	ARM181008	42961	ARM525944	46631	ARP22	46427	ARP1159	42408
ARM118211	42656	ARM127752	42635	ARM181009	42661	ARM526678	46581	ARP27	42220	ARP1172	42405
ARM118216	42657	ARM127757	42636	ARM181011	42751	ARM526864	46341	ARP28	42201	ARP1208	46302
ARM118540	42558	ARM127784	46466	ARM181012	42753	ARM527484	46433 ⁵⁵	ARP31	42091	ARP1208	46302
ARM118785	46297	ARM127787	46467	ARM181013	42943	ARM527484	46433NP ⁴⁷⁹	ARP33	42050	ARP1301	46033
ARM118844	42515	ARM128407	42258 ¹⁵⁵	ARM181014	42776		46433P ⁴⁷⁷	ARP36	42231	ARP1303	46247
ARM118954	42957		42258NP ⁴⁷⁹	ARM181019	42759	ARM527484	46433NP ⁴⁷⁷	ARP37	42371	ARP1589	42724
ARM119136	42321	ARM128408	42259	ARM181020	46797	ARM527566	46447	ARP41	42933	ARP1616	46416
ARM119184	42183	ARM128494	42941 ¹⁵⁵	ARM181028	42253 ⁵⁵	ARM527595	46700	ARP45	42054	ARP1617	46417
ARM119250	42667		42941NP ⁴⁷⁹		42253NP ⁴⁷⁹	ARM527680	46429 ⁵⁵	ARP46	42932	ARP1632	46172
ARM119539	42519	ARM128495	46865	ARM181029	46281		46429P ⁴⁷⁷	ARP47	46218	ARP2112	42148
ARM119587	42509	ARM128781	46846	ARM181031	42490	ARM527682	46556	ARP50	42116	ARP2135	42147
ARM119648	42631	ARM128955	42784	ARM181033	42890		46556NP	ARP51	42064	ARP2138	42158
ARM119961	42652	ARM128958	42777	ARM181034	42119 ⁵⁵	ARM527683	46628	ARP52	42067	ARP2172	42305
ARM120022	42522	ARM128959	42778		42119NP ⁴⁷⁹	ARM529104	46553	ARP55	42965	ARP2177	46316
ARM120072	42690	ARM128960	42779	ARM181035	42237	ARM529241	46734	ARP57	42965	ARP2200	46168
ARM120117	42646	ARM129029	42649	ARM181038	42440 ⁵⁵	ARM531026	46842	ARP65	46210	ARP2207	46070
ARM120215	42682	ARM129396	42610		42440NP ⁴⁷⁹	ARM532647	46338	ARP67	42088	ARP2302	42705
ARM120219	42683	ARM129472	42611	ARM181039	42128 ⁵⁵	ARM532966	46744 ⁵⁵	ARP68	42111	ARP2362	42362
ARM120238	42210	ARM129544	42491		42128NP ⁴⁷⁹		46744FR ¹⁵⁵	ARP69	46194	ARP3000	46192
ARM120281	42489	ARM129909	46250	ARM181041	42225 ⁵⁵	ARM532966	46744NP ⁴⁷⁹	ARP72	46214	ARP3789	46142
ARM120307	46517	ARM130408	42498		42225NP ⁴⁷⁹	ARM533233	46779	ARP74	42372	ARP3992	46079
ARM120320	46570	ARM130502	46561	ARM181042	42258 ⁵⁵	ARM533234	49576	ARP75	42373	ARP4105	46024
ARM120370	46347	ARM130747	42747		42258NP ⁴⁷⁹	ARM533235	46745 ⁵⁵	ARP76	42374	ARP4673	46029
ARM120879	42381	ARM130828	42255	ARM181044	42927		46745NP ⁴⁷⁹	ARP78	42082	ARP4801	42748
ARM120880	42380	ARM130884	42387	ARM181045	42234	ARM533356	46440	ARP79	46063	ARP6004	42159
ARM120949	46263	ARM130959	42613	ARM181046	42208 ⁵⁵	ARM533357	46441	ARP84	42044	ARP8301	42296
ARM121075	42659	ARM131394	46375		42208NP ⁴⁷⁹	ARM533651	46788	ARP85	42093	ARP8303	42297
ARM121265	42770	ARM132069	42465	ARM181050	42276	ARM533653	46558	ARP89	42097	ARP9600	46255
ARM121351	46899	ARM132935	46555	ARM181052	42222	ARM533654	46605	ARP92	42101	ARP9601	46317
ARM121378	42614	ARM132939	46516	ARM181053	46730	ARM535717	46556	ARP93	42099	ARP9604	46289
ARM121557	42855	ARM133044	46820	ARM181054	42126		46556NP	ARP94	42291	ARP16546	46027
ARM121560	42856	ARM133045	46821	ARM181055	42692	ARM569180B	46656	ARP96C	42082	AVF57	46412
ARM122079	42692	ARM133398	46551	ARM181056	42984	ARM687683	46733	ARP97	42073	AVF57B	46413
ARM122115	46572	ARM133402	46552	ARM181058	42465	ARM771268	46382	ARP102	42112	AVF80A	42107
ARM122405	42687	ARM133754	42459	ARM181059	42868	ARM771269	46379	ARP103	42112	AVF100A	42115
ARM122425	42638	ARM134353	46544	ARM181060	49389	ARM772523	46379	ARP116	42304	AVF100D	46312
ARM122484	46720	ARM134354	46545	ARM181061	42949	ARM771549	WA10247	ARP120	42087	AVF120A	42108
ARM122510	42276FR ³⁶⁰	ARM136770	42604	ARM181063	42522	ARM772523	46698	ARP121	42221	AVF120L	46454
ARM122521	42689	ARM136847	46505	ARM181066	42522	ARM775100	46609	ARP125	46252	AVF120W	42029
ARM122568	42264	ARM137957	46518	ARM181067	42138	ARM776157	46609	ARP127	42043	AVF140A	42109
ARM122570	42263	ARM138036	46750	ARM181077	42138	ARM800103	46600	ARP132	42083	AVF140V	42117
ARM122604	49389	ARM138427	46609	ARM181093	46391	ARM800164	42399	ARP133	42055	AVF160A	42114
ARM123007	42137	ARM140558	46280	ARM181095	46675	ARM800168	42398	ARP135	42062	AVF160N	46867
ARM123159	42768	ARM141285	46281	ARM181099	46726	ARM801226	46506	ARP136	42063	AVF160R	46868 ¹⁵⁵
ARM123160	42769	ARM141317	46840	ARM181102	42045	ARM802821	42377	ARP137	42302		46868NP ⁴⁷⁹
ARM123316	46618	ARM141320	46886	ARM181104	42334	ARM804759	46506	ARP138	42301	DIA L3	46294
ARM123332	42471	ARM141339	46833		42334NP	ARM808361	46719	ARP140	46094	DX 311	46330
ARM123347	46422	ARM142100	46860 ¹⁵⁵	ARM181106	42852	ARM814749	46767	ARP150	46078	G379	15510
ARM123412	46580		46860NP ⁴⁷⁹	ARM181118	42980	ARM817549	46368	ARP188	46188	PF104	33107
ARM123629	42712	ARM142831	46885	ARM181124	46725	ARM821938	46776	ARP192	42630	PF105	33109
ARM123630	42713	ARM145142	46828	ARM181126	46352	ARM822858	46438	ARP198	42298	PF106	33073
ARM123785	42751	ARM145652	46354	ARM181130	46366		46438NP	ARP200L	42549	PF108	33542
ARM123990	42763	ARM145757	46624	ARM181132	46324	ARM900507	WA10345	ARP212	42095	PF110	33512
ARM124009	46307	ARM145758	46602	ARM181144	42396	ARM991960	42126	ARP213	46204	PF111	33552
ARM124044	46722	ARM148044	42611	ARM181146	42700	ARM995007	WA6504	ARP220	42032	PF112	33541
ARM124045	42216	ARM148727	46350	ARM181183	46810	ARM1691802A	46658	ARP222	46222	PF114	33271
ARM124046	46723	ARM150692									



ALCO

MASTER INTERCHANGE

MASTER INTERCHANGE

MFG'S NUMBER	WIX NUMBER	MFG'S NUMBER	WIX NUMBER	MFG'S NUMBER	WIX NUMBER	MFG'S NUMBER	WIX NUMBER	MFG'S NUMBER	WIX NUMBER	MFG'S NUMBER	WIX NUMBER
ALCO (Cont'd)		ALCO (Cont'd)		ALCO (Cont'd)		ALCO (Cont'd)		ALCO (Cont'd)		ALCO (Cont'd)	
MD-268	42912	MD-453	57214	MD-616	WA6404	MD-5040	WA6003	MD-7398	46562 ¹⁵⁵	MD-8134	WA9497
MD-269	WL7041	MD-454	WA6177	MD-617	WF8367	MD-5042	WA6005		46562NP ⁴⁷⁹	MD-8140	42752
MD-271	51160	MD-455	WL7403	MD-618	WA6406	MD-5046	WA6004	MD-7452	46672	MD-8142	WA9550
MD-273A	57947	MD-456	42229	MD-619	57674	MD-5048	WA6526	MD-7472	42137	MD-8144	49086
MD-273C	57947	MD-458	46122	MD-621	57291	MD-5050	42228	MD-7500	WA9479	MD-8150	46888
MD-275	51732	MD-459	WL7303	MD-625	57161	MD-5052	WA6425	MD-7516	WA10238	MD-8152	WA9551
MD-276	42200	MD-463	57082	MD-627	57806	MD-5056	WA6450	MD-7516S	WA10239	MD-8154	49024
MD-278	46225	MD-469	57187	MD-628	WA6457	MD-5062	WA6455	MD-7522	46770	MD-8156	WA9403
MD-279	WL7043	MD-471	57198	MD-629	WF8392	MD-5064	42185	MD-7522S	46771	MD-8158	WA9407
MD-281	51145	MD-473	57215	MD-631	WL7424	MD-5066	46384	MD-7530	42330	MD-8160	WA9412
MD-283	51246	MD-475	57211	MD-637	WL7464	MD-5068	46329	MD-7532	46434	MD-8162	WA9413
MD-285	51187	MD-477	WL7306	MD-640	WA6002	MD-5070	WA6485	MD-7532S	46435	MD-8164	WA9420
MD-286	WA6386	MD-483A	57947	MD-641	WL7458	MD-5074	WA6036	MD-7536	49077	MD-8168	WA9402
MD-290	42422 ¹⁵⁵	MD-486	WA10013	MD-643	57047	MD-5076	WA6596	MD-7542S	42845	MD-8172	WA9493
	42422NP ⁴⁷⁹	MD-487	WF10115	MD-646	42322	MD-5106	42233	MD-7550	WA9568	MD-8174	WA9452
MD-292	42222	MD-491	51187	MD-647	WF8476	MD-5108	WA10342	MD-7552	WA6742	MD-8176	WA9470
MD-294	WA6411	MD-492	46294	MD-648	42920	MD-5112	WA6118	MD-7554	WA6732	MD-8184	WA9556
MD-300	46515	MD-493	WF8256	MD-649	WF8476	MD-5116	WA6501	MD-7556	49620	MD-8188	49085
MD-303	57170	MD-494	46330	MD-651	57047	MD-5118	WA6501	MD-7566S	46729	MD-8190	WA9471
MD-304	WA6463	MD-495	51230	MD-653	WF8428	MD-5120	WA9467	MD-7568	46438	MD-8192	49065
MD-305	51230	MD-496	46330	MD-655	WL7460	MD-5122	WA6565		46438NP	MD-8194	49069
MD-316	46181	MD-498	46430	MD-656	46741	MD-5124	WA6564	MD-7568S	42985	MD-8198	WA9475
MD-317	33429	MD-502	WA6089	MD-657	WF8433	MD-5126	WA6540	MD-7572	49724	MD-8202	WA9730
MD-318	WA6009	MD-503	57303	MD-659	33434	MD-5126	42422 ¹⁵⁵	MD-7576	WA10279	MD-8204	WA9639
MD-331	51634	MD-505	57171	MD-661	WL10059	MD-5134	42422NP ⁴⁷⁹	MD-7576S	WA10280	MD-8206	WA9560
MD-335	57033	MD-508	WA6385	MD-666	WA6576	MD-5142	42422NP ⁴⁷⁹	MD-7578	46735	MD-8208	46915
MD-337	WL7228	MD-509	WL7305	MD-667	WL7490	MD-5146	WA6586	MD-7584S	49592	MD-8212	WA9404
MD-337B	WL7236	MD-510K	WA6107	MD-668	WA6459	MD-5154	WA6538	MD-7592	49961	MD-8214	42341
MD-337C	51226	MD-511	WL7412	MD-669	WL7479	MD-5160	49068	MD-7598S	42804	MD-8216	42800
MD-337D	57038	MD-512	42225	MD-671	57370	MD-5162	WA6698	MD-7604	WA10002	MD-8218	WA6730
MD-339	WL7229	MD-513	WF8315	MD-675	57064	MD-5164	46545	MD-7612	49075	MD-8220	WA9526
MD-341	51145	MD-515	WL7402	MD-677	WL7469	MD-5166	WA6570	MD-7612S	49137	MD-8222	WA9496
MD-343	51213	MD-516	WA6478	MD-678	42303	MD-5170	WA9540	MD-7618	WA10001	MD-8224	42839
MD-344	46022	MD-517	WF8240	MD-679	57262	MD-5172	WA9477	MD-7620	42875	MD-8226	49104
MD-345	WL7256	MD-519	57560	MD-683	WL10026	MD-5224	WA6744	MD-7624	46742	MD-8230	46914
MD-346	WA6490	MD-520	46414	MD-686	WA6375	MD-5226	49013	MD-7658	WA10295	MD-8232	42823
MD-347	51186	MD-523	WL7438	MD-687	57042	MD-5226/1	WA9757	MD-7662	46770	MD-8234	42799
MD-349	WL7299	MD-525	57512	MD-689	WF10120	MD-5228	49405	MD-7672	WA10842	MD-8236	42625
MD-351	WL7227	MD-529	57062	MD-690	WA6487	MD-5230	WA9484	MD-7702	WA10396	MD-8240	WA9739
MD-353	51212	MD-531	WF8301	MD-691	WF10114	MD-5234	WA9644	MD-8000	49204	MD-8242	42612
MD-354	42402	MD-534	42508	MD-692	WA6117	MD-5244	49846	MD-8002	WA6680	MD-8248	WA9473
MD-355	57210	MD-535	WL7410	MD-693	WF10164	MD-5250	WA9502	MD-8006	WA9433	MD-8250	42863
MD-357	57021	MD-537	57341	MD-694	WA6134	MD-5252	WA9511	MD-8010	42831	MD-8260	WA9505
MD-359	57711	MD-542	42218	MD-695	57090	MD-5254	42829	MD-8012	WA6770	MD-8264	49000
MD-365	WF8021	MD-543	57009	MD-697	WL7478	MD-5256	WA9509	MD-8016	WA6749	MD-8270	WA9553
MD-368	WA6494	MD-544	WA6481	MD-699	WL10021	MD-5260	WF10129	MD-8018	WA6769	MD-8272	WA9554
MD-372	42423	MD-545	WL7444	MD-703	WL7424	MD-5266	WA9510	MD-8020	42799	MD-8276	WA9563
MD-375	WF8177	MD-547	WL7429	MD-704	46547	MD-5274	WA10266	MD-8022	42412	MD-8278	49112
MD-377	WA68254	MD-548	WA6481	MD-706	WA6629	MD-5276	49913	MD-8024	WA6764	MD-8280	WA6751
MD-378	42186	MD-549	WL7430	MD-708K	49401	MD-5280	WA10160	MD-8026	WA6771	MD-8282	49876
MD-379	57696	MD-550	42209	MD-709	WL7515	MD-5282	WA9590	MD-8028	WA6734	MD-8284	49843
MD-380	WA6506	MD-553	WF8323	MD-717	WL7502	MD-5286	WA9500	MD-8030	WA9409	MD-8288	49225
MD-381	WF8166	MD-555	WF8313	MD-719	57329	MD-5294	49017	MD-8032	42389	MD-8292	46120
MD-382	46541	MD-556	WA6174	MD-723	57909	MD-5300	49846	MD-8034	WA6776	MD-8294	49172
MD-383	33628	MD-557	WL7288	MD-725	57213	MD-5302	WA6563	MD-8036	42329	MD-8298	WA9598
MD-389	WL7293	MD-558	WA6175	MD-727	WL10144	MD-5312	WA9566	MD-8038	WA9411	MD-8302	WA9589
MD-390	WA6427	MD-559	57327	MD-729	WL10282	MD-5320	WA9645	MD-8040	WA6688	MD-8304	WA6582
MD-391	WL7226	MD-562	46135	MD-730	49908	MD-5324	WA9686	MD-8044	WA6645	MD-8306	46938
MD-393	WF8195	MD-563	WF8321	MD-731	WL10056	MD-5326	WA9687	MD-8046	WA9448	MD-8308	WA9507
MD-395	WF8014	MD-565	WL7419	MD-734	WA6563	MD-5328	WA9720	MD-8050	WA6687	MD-8310	WA9582
MD-397	WF8178	MD-567	WF8300	MD-741	WL7489	MD-5334/1	WA9738	MD-8052	WA9401	MD-8314	49156
MD-399	WL7418	MD-568	WA6398	MD-744	WA6549	MD-5348	49343	MD-8054	WA6685	MD-8322	WA9561
MD-400	42170	MD-570	WA6439	MD-745	WL10024	MD-5352	49143	MD-8056	46699	MD-8328	WA9503
MD-401	WL7302	MD-572	WA6429	MD-746	WA6445	MD-5374	WA9722	MD-8058	46673	MD-8334	WA9469
MD-404	42170	MD-573	57186	MD-748	WA6500	MD-7000	46313	MD-8062	49640	MD-8336	49070
MD-406	WA6178	MD-574	WA6533	MD-750	42193	MD-7001	57609	MD-8064	46443	MD-8338	49191
MD-408	WA6176	MD-575	WF8401	MD-759	WF8494	MD-7003	51071	MD-8076	WA6697	MD-8344	WA9552
MD-412	46290	MD-576	WA6414	MD-761	WF10208	MD-7004	46594	MD-8080	WA9416	MD-8346	WA9558
MD-416	WA6388	MD-577	WF8366	MD-771	WL7495	MD-7009	57409	MD-8082	46831	MD-8348	49229
MD-419	57657	MD-579	WL7442	MD-773	WF8495	MD-7014	46741	MD-8084	46939	MD-8350	42261
MD-423	WL7294	MD-580	WA6403	MD-779	WL7508	MD-7022	46852	MD-8086	WA9474	MD-8354	WA9521
MD-425	WL7299	MD-581	57064	MD-786	42830	MD-7026	42410	MD-8090	WA9458	MD-8356	WA9614
MD-427	WL7318	MD-582	WA6407	MD-805	33688	MD-7036	42481	MD-8092	WA6783	MD-8358	WA9545
MD-428	WA6457	MD-583	57173	MD-807	57059	MD-7048	42966	MD-8094	WA9528	MD-8362	WA9585
MD-431	WL7292	MD-586	WA6179	MD-811	WF8492	MD-7050	42508	MD-8098	42740	MD-8364	49223
MD-434	WA6186	MD-587	57061	MD-813	WL7474	MD-7056	42609	MD-8100	42859	MD-8368	49888
MD-435	WL7286	MD-589	WL7462	MD-815	WL7522	MD-7058	46669	MD-8102	WA9401	MD-8370	49260
MD-437	57083	MD-590	WA6397	MD-823	WL7218	MD-7060	46525	MD-8106	WA9408	MD-8378	WA9519
MD-439	WL7283	MD-591	WL7446	MD-4001	57185	MD-7062	46532	MD-8108	WA9406	MD-8380	49301
MD-441	57328	MD-592	46357	MD-5002	WA6033	MD-7092	42522	MD-8110	WA9400	MD-8382	49461
MD-443	WF8241	MD-594	WA6101	MD-5008	WA6434	MD-7092K	42522	MD-8112	WA9522	MD-8384	WA9610
MD-444	WA6202	MD-595	57204	MD-5010	46291	MD-7114	42924	MD-8116	WA9453	MD-8388	WA9559
MD-445	WL7288	MD-599	WF10234	MD-5018	WA6441	MD-7136	49076	MD-8118	49214	MD-8394	WA9630
MD-446	WA6188	MD-600	42977	MD-5022	WA6413	MD-7218	46560	MD-8120	WA9469	MD-8396	49460
MD-447	33634	MD-605	51009	MD-5028	WA6001	MD-7222	42920	MD-8122	WA9506	MD-8398	49023
MD-448	46111	MD-609	33173	MD-5030	WA6440	MD-7256	49511	MD-8124	42826	MD-8402	49122
MD-449	57077	MD-611	WL7454	MD-5034	WA6486	MD-7268	46683	MD-8128	42164	MD-8406	42468
MD-450	46113	MD-612K	42222	MD-							



MASTER INTERCHANGE

ALCO

MFG'S NUMBER	WIX NUMBER	MFG'S NUMBER	WIX NUMBER	MFG'S NUMBER	WIX NUMBER	MFG'S NUMBER	WIX NUMBER	MFG'S NUMBER	WIX NUMBER	MFG'S NUMBER	WIX NUMBER
ALCO (Cont'd)		ALCO (Cont'd)		ALCO (Cont'd)		ALCO (Cont'd)		ALCO (Cont'd)		ALCO (Cont'd)	
MD-8414	49739	MD-8738	WA9754	MD-9228	WA6498	MD-9486	WA6561	MD-9818	46022	MS-6154	24877
MD-8416	WA9640	MD-8744	WA9806	MD-9230	42365	MD-9488	WA6021	MD-9824	46183	MS-6155	WP6969
MD-8418	49212	MD-8746	WA9555	MD-9234	WA6234	MD-9490	WA6375	MD-9828	42333	MS-6158	WP6932
MD-8422	WA9557	MD-8752	WA10255	MD-9236	WA6581	MD-9492	WA6595	MD-9832	46229	MS-6160	WP6918
MD-8424	WA9578	MD-8756	WA10318	MD-9242	WA6542	MD-9494	WA6567	MD-9840	46284	MS-6161	49364
MD-8426	49116	MD-8764	WA10548	MD-9244R	42486	MD-9496	WA6583	MD-9846	WA6135	MS-6162	WP6860
MD-8432	49186	MD-8766	49480	MD-9252	42295	MD-9502	42749	MD-9850	WA6491	MS-6163	WP6994
MD-8436	49400	MD-8774	WA9800	MD-9254	46321	MD-9504	WA6573	MD-9852	WA6348	MS-6164	24821
MD-8438	WA9702	MD-8784	WA9792	MD-9256	WA6276	MD-9510	WA6735	MD-9860	46163	MS-6167C	24681
MD-8444	42822	MD-8804	WA9826	MD-9260	WA6238	MD-9512	42525	MD-9862	46264	MS-6168C	49370
MD-8446	WA9606	MD-8812	WA9801	MD-9262	WA6218	MD-9514	WA6562	MD-9864	46265	MS-6169	WP9215
MD-8448	49825	MD-8816	49593	MD-9268	WA6242	MD-9516	WA6574	MD-9870	WA6577	MS-6172	WP6922
MD-8452	49465	MD-8820	WA9799	MD-9270	WA6243	MD-9518	WA6488	MD-9872	46186	MS-6173	WP6914
MD-8454	49043	MD-8826	WA9798	MD-9272	WA6268	MD-9528	46799	MD-9874	46082	MS-6175	WP6980
MD-8456	WA9595	MD-8836	WA10415	MD-9274	WA6618	MD-9536	WA6529	MD-9876	WA6496	MS-6176	WP6926
MD-8460	WA9605	MD-8846	49715	MD-9276	46127	MD-9540	46798	MD-9880	46158	MS-6176C	WP6927
MD-8468	49250	MD-8848	49714	MD-9278	WA6317	MD-9556	WA6174	MD-9890	46190	MS-6177	24765
MD-8472	49740	MD-8850	49113	MD-9280	WA6245	MD-9558	WA6175	MD-9894	46097	MS-6178	WP9130
MD-8478	WA9618	MD-8860	49704	MD-9282	42261	MD-9560	WA6692	MD-9914	46057	MS-6179	24673
MD-8480	WA9630	MD-8870	WA9828	MD-9284	WA6173	MD-9562	46135	MD-9920	46026	MS-6179C	24673
MD-8482	WA9658	MD-8910	WA9827	MD-9286	42367	MD-9564	46242	MD-9924	WA6305	MS-6180	WP9242
MD-8486	WA6738	MD-9008	WA6170	MD-9292	46383	MD-9570	46318	MD-9930	46110	MS-6181	24818
MD-8488	WA9593	MD-9010	49477	MD-9294	42177	MD-9572	46162	MD-9932	46273	MS-6181C	24818
MD-8492	WA9617	MD-9018	WA6212	MD-9296	46667	MD-9582	WA6528	MD-9934	WA6354	MS-6182	49261
MD-8498	WA9657	MD-9020	WA6211	MD-9298	WA6261	MD-9584	w/o Pad 42351	MD-9936	46017	MS-6182C	49261
MD-8500	49094	MD-9024	WA6180	MD-9300	42168	MD-9586	WA6179	MD-9938	46162	MS-6183	24867
MD-8508	49210	MD-9026	WA6217	MD-9302	46667	MD-9588	46198	MD-9942	46028	MS-6185	WP9104
MD-8512	WA9670	MD-9032	46116	MD-9304	WA6367	MD-9590	WA9530	MD-9962	46358	MS-6186	24202
MD-8514	49229	MD-9036	42174	MD-9306	WA6374	MD-9592	46646	MD-9964	46105	MS-6187	WP9024
MD-8516	49342	MD-9042	WA6272	MD-9316	46667	MD-9600	46322	MD-9966	WA6335	MS-6188	24900
MD-8520	WA9672	MD-9044	46114	MD-9318	WA6336	MD-9602	42793	MD-9970	42016	MS-6189	WP924
MD-8522	WA9725	MD-9050	WA6188	MD-9320	46213	MD-9606	42564	MD-9974	46193	MS-6190	24686
MD-8524	WA9666	MD-9052	WA6239	MD-9326	WA6269	MD-9620	42972	MD-9978	WA6364	MS-6190C	24118
MD-8526	WA9663	MD-9054	WA6201	MD-9328	WA6265	MD-9622	WA6773	MD-9980	42015	MS-6191	WP6930
MD-8530	WA9654	MD-9064	WA6200	MD-9330	46025	MD-9624	WA6762	MD-9984	46083	MS-6194	24811
MD-8532	WA9674	MD-9066	WA6194	MD-9332	WA6283	MD-9626	WA6204	MD-9986	46303	MS-6197	24775
MD-8538	49739	MD-9068	WA6224	MD-9334	46104	MD-9628	WA6705	MD-9988	46092	MS-6201	WP9125
MD-8540	WA9734	MD-9072	WA6226	MD-9336	WA6241	MD-9630	46834	MD-9992	46388	MS-6202	24765
MD-8548	WA9727	MD-9074	WA6218	MD-9338	46148	MD-9632	WA6703	MD-9994	46195	MS-6202C	24765
MD-8556	WA9555	MD-9076	WA6318	MD-9340	WA6271	MD-9638	42172	MD-9996	WA6725	MS-6203	WP9106
MD-8558	WA9714	MD-9078	WA6169	MD-9346	WA6522	MD-9640	46116	MS-6006	WP6820	MS-6204	24771
MD-8560	WA9652	MD-9080	46147	MD-9348	WA6319	MD-9642	42136	MS-6006 C	WP6821	MS-6207	24771
MD-8562	49320	MD-9084	WA6009	MD-9354	WA6313	MD-9662	46207	MS-6008	WP6852	MS-6208	24904
MD-8564	46358	MD-9086	46221	MD-9356	WA6315	MD-9666	WA6253	MS-6011	24784	MS-6209	42170
MD-8566	WA9659	MD-9088	WA6185	MD-9358	WA6314	MD-9668	42605	MS-6013	WP6866	MS-6210	49477
MD-8568	49555	MD-9090	42295	MD-9362	42351	MD-9670	42606	MS-6017	WP6846	MS-6215	24818
MD-8570	49208	MD-9092	42295	MD-9364	42462	MD-9672	42607	MS-6018	WP6814	MS-6216	WP9037
MD-8572	46116	MD-9094	46050	MD-9370	WA6337	MD-9682	WA6664	MS-6020	WP6849	MS-6216C	WP9037
MD-8576	WA9712	MD-9096	46240	MD-9372	WA6337	MD-9688	46215	MS-6020C	WP6849	MS-6219	24525
MD-8586	WA9573	MD-9100	46208	MD-9374	WA6338	MD-9690	42369	MS-6024	WP6880	MS-6224C	24525
MD-8588	49031	MD-9102	WA6203	MD-9380	WA6365	MD-9692	42728	MS-6025	49262	MS-6226	WP9037
MD-8590	49110	MD-9106	WA6274	MD-9382	WA6778	MD-9706	WA6671	MS-6025 C	49262	MS-6231	WP9142
MD-8594	WA9666	MD-9108	WA6244	MD-9384	42177	MD-9708	WA6675	MS-6026	WP6978	MS-6232	24864
MD-8598	49421	MD-9110	WA6226	MD-9386	WA6696	MD-9710	WA6704	MS-6100	24783	MS-6237	WP9113
MD-8604	WA6351	MD-9112	WA6187	MD-9388	46302	MD-9712	46674	MS-6101	24767	MS-6237C	WP9113
MD-8608	49180	MD-9114	WA6216	MD-9394	WA6346	MD-9714	WA6684	MS-6102	24774	MS-6238	24689
MD-8610	WA9735	MD-9116	WA6206	MD-9396	42285	MD-9716	WA6340	MS-6104	WP6836	MS-6239	24881
MD-8612	WA10007	MD-9118	WA6248	MD-9400	42170	MD-9718	42461	MS-6105	WP6800	MS-6240	24905
MD-8616	WA9705	MD-9120	WA6174	MD-9402	WA6209	MD-9726	WA6707	MS-6106	24767	MS-6241	WP9117
MD-8618	WA9527	MD-9122	WA6205	MD-9404	42170	MD-9730	WA6674	MS-6107	24781	MS-6245	WP9130
MD-8620	WA10312	MD-9126	WA6207	MD-9406	WA6178	MD-9732	42329	MS-6108	24779	MS-6249	49360
MD-8624	49800	MD-9128	46674	MD-9408	WA6176	MD-9734	WA6566	MS-6108C	24779	MS-6249C	49360
MD-8626	42885	MD-9132	46156	MD-9410	WA6185	MD-9736	WA6668	MS-6109	24322	MS-6250	24726
MD-8628	WA9690	MD-9134	46114	MD-9414	WA6345	MD-9740	WA6666	MS-6109 C	24322	MS-6250C	24726
MD-8630	WA9744	MD-9138	WA6210	MD-9420	42485	MD-9742	42620	MS-6110	WP6866	MS-6256	WP9096
MD-8634	WA10059	MD-9140	46147	MD-9422	42472	MD-9744	46006	MS-6112	WP6868	MS-6257	24525
MD-8636	49247	MD-9146	46242	MD-9424	42364	MD-9746	WA6650	MS-6113	24866	MS-6259	WP9110
MD-8640	WA9753	MD-9148	42219	MD-9428	WA6558	MD-9748	WA6763	MS-6114	WP6844	MS-6267	24873
MD-8644	49034	MD-9152	46203	MD-9430	WA6521	MD-9750	WA6730	MS-6116	24866	MS-6271	WP9174
MD-8646	49468	MD-9162	46206	MD-9432	46025	MD-9752	WA6727	MS-6118	24774	MS-6273	24212
MD-8652	WA9746	MD-9166	42366	MD-9434	WA6186	MD-9754	WA6689	MS-6118C	24774	MS-6274	24489
MD-8654	WA10005	MD-9176	46127	MD-9438	WA6341	MD-9756	WA6738	MS-6119	24865	MS-6274C	24489
MD-8656	WA10268	MD-9178	WA6223	MD-9440	WA6368	MD-9764	42188	MS-6120	24771	MS-6275	24857
MD-8662	WA9733	MD-9182	46358	MD-9444	WA6202	MD-9766	42825	MS-6120 C	24771	MS-6276	24873
MD-8664	WA9758	MD-9182	WA6213	MD-9446	WA6188	MD-9768	WA6702	MS-6121	WP6898	MS-6277	24631
MD-8666	WA9760	MD-9184	WA6213	MD-9448	46111	MD-9772	WA6784	MS-6122	24779	MS-6277C	24631
MD-8674	49022	MD-9198	46064	MD-9450	46113	MD-9774	WA6669	MS-6124	WP6900	MS-6278	WP9178
MD-8676	49074	MD-9200	46327	MD-9452	WA6191	MD-9776	WA6728	MS-6132	24821	MS-6279	WP9186
MD-8688	WA10000	MD-9202	42464	MD-9454	WA6177	MD-9778	WA6761	MS-6133	WP6874	MS-6283	WP6990
MD-8694	49350	MD-9204	46320	MD-9456	42229	MD-9780	WA6779	MS-6140	WP6969	MS-6284C	WP9177
MD-8700	WA9562	MD-9206	42214	MD-9458	46122	MD-9782	42797	MS-6141	49372	MS-6285	WP9212
MD-8704	WA9761	MD-9208	42827	MD-9466	WA6352	MD-9788	WA6700	MS-6141C	49372	MS-6291	24815
MD-8706	WA9763	MD-9210	WA6320	MD-9470	WA6535	MD-9790	WA6673	MS-6144	WP6822	MS-6292	WP9092
MD-8718	49728	MD-9214	WA6257	MD-9472	WA6536	MD-9792	42213	MS-6145	WP6912	MS-6294	WP9344
MD-8720	WA9830	MD-9216	WA6366	MD-9474	42368	MD-9800	WA6132	MS-6148	24808	MS-6295	WP9128
MD-8722	WA10072	MD-9218	WA6260	MD-9476	WA6539	MD-9802	46202	MS-6150	24202	MS-6296C	24758



ALCO — ALFA-ROMEO

MASTER INTERCHANGE

MASTER INTERCHANGE

MFG'S NUMBER	WIX NUMBER	MFG'S NUMBER	WIX NUMBER	MFG'S NUMBER	WIX NUMBER	MFG'S NUMBER	WIX NUMBER	MFG'S NUMBER	WIX NUMBER	MFG'S NUMBER	WIX NUMBER
ALCO (Cont'd)		ALCO (Cont'd)		ALCO (Cont'd)		ALCO (Cont'd)		ALCO (Cont'd)		ALCO (Cont'd)	
MS-6303C	49354	MS-6461	WP2090	SP-889	33149	SP-1011	WL10106	SP-1278	WF10084	SP-2053	33622
MS-6304	24418	MS-6465C	WP10130	SP-890	51231	SP-1013	51825	SP-1279	WF8358	SP-2055	33022
MS-6304C	24418	MS-6466C	WP2097	SP-892	57503	SP-1017	51791	SP-1281	WF8312	SP-2056	33028
MS-6305	WP9232	MS-6470	WP2094	SP-893	51340	SP-1018	57160	SP-1282	WF8389	SP-2057	33477
MS-6305 C	49371	MS-6471C	24797	SP-898	57035	SP-1019	33472	SP-1283	57017	SP-2058	33023
MS-6306	WP9183	MS-6473	WP2096	SP-899	33395	SP-1025	51429	SP-1284	57117	SP-2059	33558
MS-6307	24684	MS-6477	WP10179	SP-902	33393	SP-1029	57012	SP-1285	WF8395	SP-2060	33078
MS-6308C	WP9293	MS-6480	WP2100	SP-904	51307	SP-1032	51521	SP-1288	WF8398	SP-2062	33686
MS-6310	WP9260	MS-6483	WP10124	SP-906	51189	SP-1033	WF8163	SP-1291	WF8262	SP-2063	33500
MS-6313	WP9276	MS-6487	WP2130	SP-907	51189	SP-1038	33152	SP-1292	WF8379	SP-2068	33565
MS-6314	24482	MS-6487C	WP2131	SP-909	57241	SP-1039	57207	SP-1293	WF10052	SP-2070	33294
MS-6316	49375	MS-6489	WP2128	SP-911	51334	SP-1040	51189	SP-1296	51215	SP-2071	33622
MS-6323	WP9222	MS-6492C	24686	SP-914	51386	SP-1041	33619	SP-1297	33647	SP-2072	33223
MS-6325	WP9252	MS-6506	WP2070	SP-915	51191	SP-1044	51773	SP-1298	33934	SP-2079	33319
MS-6326	24517	MS-6518C	WP2153	SP-916	51452	SP-1048	33405	SP-1299	57299	SP-2080	33564
MS-6327	49353	MS-8236	42625	SP-917	51348	SP-1055	51806	SP-1302	33674 ¹⁵⁵	SP-2083	33481
MS-6328	WP9378	S38	46836	SP-918	57046	SP-1056	51307	SP-1302	33674MP ⁴⁷⁹	SP-2084	33559
MS-6329	WP9368	S38S	46837	SP-919	51602	SP-1065	WL7216	SP-1302	33674MP ⁴⁷⁹	SP-2085	33289
MS-6330	49366	S48S	46829	SP-920	51515MP	SP-1066	WL7203	SP-1303	57159	SP-2092	33308
MS-6330C	WP9330	S80	49978	SP-921	33393	SP-1067	51215	SP-1305	WF8380	SP-2093	33295
MS-6331	24688	S80S	49968	SP-925	51839	SP-1069	57521	SP-1306	51365	SP-2098	33572
MS-6332	WP9246	S-140	49811 ¹⁵⁵	SP-926	51348	SP-1072	57503	SP-1307	51247	SP-2099	33228
MS-6333	24523		49811NP ⁴⁷⁹	SP-928	WL7324	SP-1073	57503	SP-1309	WF8274	SP-2100	33596
MS-6339	WP9250	S144	49462	SP-929	51361	SP-1074	51088	SP-1314	33231	SP-2103	33265
MS-6344C	49361		49462NP	SP-931	51592	SP-1075	51365	SP-1315	33775	SP-2107	33229
MS-6345	49352	S-170	49131	SP-933	51088	SP-1076	WL7083	SP-1316	51494	SP-2111	33097
MS-6346	24518	S170S	49132	SP-934	51334	SP-1077	WL7083	SP-1317	WF8411	SP-2112	33296
MS-6347	49376	S182S	49782	SP-935	51040	SP-1078	WL7217	SP-1320	WF8419	SP-2113	33326
MS-6347C	49376	S242	49464	SP-936	51521	SP-1079	51358	SP-1321	57207	SP-2114	WF8229
MS-6348	24484	S242S	WA10397	SP-937	51381	SP-1080	WF8218	SP-1325	WL7421	SP-2115	33280
MS-6350	24756	S244	WA10398	SP-938	WL7089	SP-1081	33954	SP-1327	WF8394	SP-2116	33491
MS-6353	WP9398	S248	WA10134	SP-939	51394	SP-1083	WL7212	SP-1328	WF8390	SP-2120	33521
MS-6353C	49357	SP-800	24374	SP-940	51083	SP-1084	51372	SP-1329	WF8326	SP-2121	33643
MS-6354C	49373	SP-800/2	WS10002	SP-942	WL7098	SP-1085	57254	SP-1330	WL7445	SP-2122	WF8170
MS-6361	WP9280	SP-800/5	WS10129	SP-943	51381	SP-1086	51368	SP-1331	WL7443	SP-2124	33622
MS-6363C	49357	SP-801	51515MP	SP-944	51386	SP-1087	51396	SP-1333	WF8409	SP-2125	WF8152
MS-6364	24898	SP-802	51452	SP-945	57503	SP-1089	51068	SP-1334	WL7414	SP-2130	33595
MS-6365	WP9324	SP-806	51335	SP-946	57207	SP-1091	WF8247	SP-1335	57040	SP-2131	33235
MS-6366	WP9324	SP-807	WL7100	SP-948	WL7237	SP-1094	51083	SP-1336	WF8439	SP-2132	33603
MS-6368	24483	SP-808	51243	SP-949	WL7093	SP-1097	51224	SP-1337	WF8420	SP-2134	33078
MS-6369C	24227	SP-809	51342	SP-950	51231	SP-1098	WF8121	SP-1338	WF8426	SP-2137	33833
MS-6370	WP9256	SP-810	51340	SP-951	51396	SP-1101	24073	SP-1339	WF8412	SP-2137/1	33833
MS-6372	24200	SP-811	51820	SP-952	57207	SP-1103	24196	SP-1342	WF8318	SP-2142	WF8337
MS-6376	49363	SP-812	51342	SP-953	51324	SP-1111	WF8213	SP-1343	WF8384	SP-2143	WF8266
MS-6379C	49351	SP-813	57035	SP-954	WL7212	SP-1112	WF7069	SP-1344	WF8406	SP-2145	33605
MS-6380	WP9320	SP-815	51342	SP-955	57207	SP-1116	WF8239	SP-1346	WF8339	SP-2149	33814
MS-6388	49355	SP-816	51521	SP-956	57207	SP-1120	51191	SP-1350	WL7467	SP-2150	33831
MS-6388C	WP9309	SP-817	51352	SP-958	51773	SP-1123	WL7257	SP-1356	57561	SP-2151	33887
MS-6390	WP2002	SP-819	51626	SP-960	57060	SP-1128	WF8197	SP-1360	WF8451	SP-2153	33601
MS-6393	WP9360	SP-820	51288	SP-961	51334	SP-1133	WF10002	SP-1366	WF8371	SP-2154	WF8258
MS-6395	WP9336	SP-821	33358	SP-962	51460	SP-1135	WL7203	SP-1367	WL10001	SP-2156	33833
MS-6396	WP2024	SP-822	51158	SP-964	51034	SP-1137	51393	SP-1373	WL7494	SP-2157	33833
MS-6398	24590	SP-824	51189	SP-965	WL7089	SP-1203	57339	SP-1378	WF8404	SP-2159	WF8373
MS-6398C	24191	SP-825	51460	SP-966	33472	SP-1224	WL10019	SP-1381	57302	SP-2162	33538
MS-6400	WP9318	SP-826	51515MP	SP-967	WF8049	SP-1227	51396	SP-1384	WL7503	SP-2163	33622
MS-6401	WP2010	SP-827	51459	SP-968	33152	SP-1228	51067	SP-1386	WF8270	SP-2166	WF8334
MS-6402	WP9310	SP-828	WL7098	SP-969	33138	SP-1229	51334	SP-1398	WF8444	SP-2167	33265
MS-6403C	WP2037	SP-829	51307	SP-970	33128	SP-1230	33327	SP-1402	33713	SP-2168	WF8251
MS-6404	24329	SP-832	51820	SP-971	33138	SP-1231	33373	SP-1403	WF8327	SP-2171	WF8316
MS-6404C	24329		WL10312	SP-972	33509	SP-1233	WF8319	SP-1408	51675	SP-2175	33004
MS-6405	WP2000	SP-833	51352	SP-973	33467	SP-1236	WF8274	SP-1412	WL7437	ALFA-ROMEO	
MS-6406C	WP9365	SP-834	51340	SP-974	51067	SP-1239	WF8277	SP-1420	WF8365	532281	Plastic 33002
MS-6409	24030	SP-835	WL7098	SP-976	WL7415	SP-1240	WF10084	SP-1421	WF8408		Metal 33032
MS-6411	WP2012	SP-836	51189	SP-977	51034	SP-1241	WF8199	SP-1429	WF8474	592602	51452
MS-6414C	WP9307	SP-837	51452	SP-978	51393	SP-1243	WF8361	SP-1436	57002	701674	WA6188
MS-6415	WP2020	SP-838	51521	SP-979	51355	SP-1244	51034	SP-2001	33310	705111	33008
MS-6416	24012	SP-839	WL7203	SP-980	51191	SP-1248	33654	SP-2002	33008	0003938626	51189
MS-6418	WP9348	SP-840	51386	SP-983	WF8044	SP-1249	WF8327	SP-2003	33179	4442559	33179
MS-6420	WP9118	SP-843	51050	SP-984	51675	SP-1250	57037	SP-2004	33279	0004449040	51189
MS-6421	WP2018	SP-845	51335	SP-985	WL7219	SP-1251	WF8272	SP-2005	33153	4648378	51083
MS-6423	24753	SP-847	51050	SP-986	WL7083	SP-1252	33744	SP-2008	33508	6046968	33156
MS-6425	WP2026	SP-848	33405	SP-987	WL7183	SP-1253	WF8264	SP-2011	33460	6126291	33179
MS-6428C	WP9383	SP-850	51189	SP-988	51182	SP-1254	WF8263	SP-2014	33393	06126291	33161
MS-6430	24017	SP-853	51452	SP-989	51083	SP-1255	WF8269	SP-2015	33328	7786225	WA6500
MS-6432	WP2044	SP-858	51307	SP-990	51431	SP-1256	WF8252	SP-2016	WF8059	7786226	WA6500
MS-6433	WP2076	SP-860	33662	SP-991	51394	SP-1258	WF8265	SP-2018	33284	7786226	WA6500
MS-6437C	24439	SP-861	33987	SP-992	51368	SP-1259	33619	SP-2020	33291	9947995	WF8179
MS-6438	WP2086	SP-865	51607	SP-993	57254	SP-1260	51417	SP-2022	33156	9950443	33472
MS-6438C	WP2087	SP-866	51515MP	SP-994	51348	SP-1263	WF8268	SP-2023	33272	37064000	51515
MS-6439	24829	SP-870	33690	SP-995	WL7155	SP-1264	WF8238	SP-2024	33310	45170000	51515
MS-6440C	24255	SP-871	33358	SP-996	WL7155	SP-1266	33954	SP-2026	33471	45245000	51183
MS-6441	WP2056	SP-873	51347	SP-997	51067	SP-1267	WF8365	SP-2027	33295	46403933	33078
MS-6442	24857	SP-874	51820	SP-1002	51358	SP-1269	WL7401	SP-2032	33622	46471844	WF8179
MS-6443	WP9367		WL10312	SP-1003	WF8059	SP-1270	33721	SP-2035	33283	46519728	WL7083
MS-6448	WP2092	SP-875	33405	SP-1005	51378	SP-1271	WF8307	SP-2036	33285	46721923	WF8866
MS-6449C	WP2073	SP-878	51411	SP-1006	51358	SP-1274	WF7426	SP-2037	33330	46741119	WA6701
MS-6451	WP9354	SP-879	33405	SP-1008	51056						



MASTER INTERCHANGE

AL-FILTERS

MASTER INTERCHANGE

MFG'S NUMBER	WIX NUMBER	MFG'S NUMBER	WIX NUMBER	MFG'S NUMBER	WIX NUMBER	MFG'S NUMBER	WIX NUMBER	MFG'S NUMBER	WIX NUMBER	MFG'S NUMBER	WIX NUMBER
ALFA-ROMEO (Cont'd)		ALFA-ROMEO (Cont'd)		AL-FILTERS (Cont'd)		AL-FILTERS (Cont'd)		AL-FILTERS (Cont'd)		AL-FILTERS (Cont'd)	
46796687	WL7308	451700000	51515MP	AL-73	51083	ALA-1506/9	42182	ALA-8625	46914	ALC-5103	WP6930
46799653	WP9125	452450000	51183	AL-101	51347	ALA-1507	42752	ALA-8630/2	49843	ALC-5103/7	WP6930
51817708	WA9666	605070801	51521	AL-102	51189	ALA-1512	WA9630	ALA-8631	49223	ALC-5104	WP9212
51830174	WA9560	605745540	WL7324	AL-199	51335	ALA-1512/1	WA9630	ALA-8631/1/2	49223	ALC-5105	WP9174
51843850	WA9686	608000907	33161	AL-200	57035	ALA-1513	49085	ALA-8688	49350	ALC-5110	WP6932
51873070	WA9666	1315594051	51193	AL-304	51083	ALA-1600	46227	ALA-8689	49800	ALC-5110/1	WP6932
51901760	WA9666	10514063003/30	51183	AL-450	51340	ALA-1603	42164	ALA-8699	WA9644	ALC-5111	WP6928
51920958	WA9666	10514063004	51183	AL-483	51515MP	ALA-1701	46215	ALA-8699/1	WA9644	ALC-5111/1	WP6928
51925027	WA9666	10514063005	51183	AL-661	51521	ALA-1703	46215	ALA8800	46438	ALC-5205/1	24811
52408346	WP9260	10514063006	51183	AL-719	51342	ALA-1707	WA9589		46438NP	ALC-5210	24781
55183562	WA9566	10514063030	51183	AL-2056/2	WF8179	ALA-1707	WA9589	ALA-8802	WA6689	ALC-5210/1	24781
55189320	WL7402	10514063030	51183	AL-4653	51768	ALA-1800	46116	ALA-8803/2	42472	ALC-5211	24865
55594651	57674	10564040601	33166 ⁵⁰⁵	ALA-8625-50	46914	ALA-1801	42728	ALA-8804	WA9409	ALC-5211/1	24865
55702456	WP9250	51031300000	51307	ALA-1101	46162	ALA-1803/7	WA9804	ALA-8805/2	WA9474	ALC-5212	24673
60506968	33156	105000603000	51515	ALA-1101/9	46162	ALA-1900	42606	ALA-8806/2	WA9590	ALC-5216	24873
60507080	51521	105000604000	51183	ALA-1102	46017	ALA-1901	42605	ALA-8813/8	WA9448	ALC-5216/1	24873
0060507080	51521	105000631700	51183	ALA-1103	46083	ALA-1902	42607	ALA-8814/2	WA9401	ALC-5218	24771
60507208	33472 ⁴²⁰	105140603000	51183	ALA-1103/9	46083	ALA-1909	42834	ALA8815/2	WA9403	ALC-5218/1	24771
60507209	33472	105140603003	51183	ALA-1104	46006	ALA-1914	49070	ALA-8816/2	49522	ALC-5221	WP2070
60507213	51452	105140603003/30	51183	ALA-1104	46006	ALA-1917	WA9639	ALA-8817/2	WA9560	ALC-5222/1	WP2070
60521218	51189	105140603004	51183	ALA-1105	46273	ALA-1918	WA9682	ALA-8818/2	WA6727	ALC-5223/1	24322
60523432	33161	105140603004/06	51183	ALA-1107	46147	ALA-1918/2	WA9803	ALA-8819/2	WA9471	ALC-5226	WP6834
0060523432	33161	105140603033	51183	ALA-1108	46028	ALA-1919	WA10059	ALA-8820/2	49888	ALC-5226/1	WP6834
60538903	WA6188	105140603033	51183	ALA-1108/9	46028	ALA-1920	49480	ALA-8826/2	WA9475	ALC-5227	WP6848
60538923	WA6188	105140604000	51183	ALA-1111	46242	ALA-8216	46358	ALA-8832/2	WA9566		WP6849
6053431	51088	105140631700	51183	ALA-1112	WA6354	ALA-8216/1	46358	ALA-8835/2	WA6744	ALC-5227/1	WP6848
60561931	WA6257	105483206101	Plastic 33002	ALA-1117	46466	ALA-8216/2	46358	ALA-8836/8	WA6705	ALC-5231	24875
60570436	WA6188		Metal 33032	ALA-1118	46322	ALA-8227	WA9686	ALA-8844/2	WA9505	ALC-5234	24898
60574554	51785	105550600300	51521	ALA-1118	46322	ALA-8234	42016	ALA-8848/2	WA9598	ALC-5235	24767
60621830	WL7083	105550600302	51521	ALA-1119/3	46322	ALA-8236	WA9687	ALA-8854/2	WA9557	ALC-5237	24881
60621890	WL7083	105550603000	51189	ALA-1119	WA6664	ALA-8242	WA9666	ALA-8857/2	49461	ALC-5238	24118
60623350	WA9568	105550603001	51189	ALA-1121	46673	ALA-8245	WA10007	ALA-8858/2	42462	ALC-5242	24202
60653641	WP6871	105550603002	51189	ALA-1122	46834	ALA-8250	WA9744	ALA-8862	46799	ALC-5243	WP6836
60675978	WF8316	105550603003	51189	ALA-1122/3	46834	ALA-8252	WA10000	ALA-8865	49320	ALC-5244	24821
60711871	51183	105640406001	33166 ⁵⁰⁵	ALA-1127	WA9497	ALA-8257	46104	ALA-8867	WA9605	ALC-5245	24489
60800097	33161		WF8018	ALA-1127/7	WA9497	ALA-8258	46674	ALA-8867/1	49421	ALC-5249	24689
60801979	33156	105640406001/02	33166 ⁵⁰⁵	ALA-1129	49172	ALA-8260	42797	ALA-8868	49301	ALC-5251	WP6978
60807436	33008		WF8018	ALA-1129/9	49172	ALA-8262/2	46340	ALA-8872	49876	ALC-5252	24482
60809355	WA6203	105640406002	33166 ⁵⁰⁵	ALA-1130	WA9553	ALA-8263	46462	ALA-8874	49465	ALC-5255	24202
60809709	WP6866		WF8018	ALA-1130/1	WA9553	ALA-8264	42551	ALA-8877	WA9540	ALC-5256	WP6926
60810503	33156	105640606001	33166 ⁵⁰⁵	ALA-1131	49104	ALA-8276	49243	ALA-8878	49043	ALC-5257	WP9344
60810570	WP6866		WF8018	ALA-1131/9	46834	ALA-8285	WA9670	ALA-8879	49278	ALC-5259	WP9186
60810852	WL7083		33166 ⁵⁰⁵	ALA-1132	WA9614	ALA-8296	WA9746		WA9657	ALC-5260	24030
60811342	WA6500		WF8018	ALA-1133	WA9554	ALA-8308	49460	ALA-8880	WA9658	ALC-5261	WP2002
60811342/1	WA6500	106000603000	51189	ALA-1133/1	WA9554	ALA-8308/10	49460	ALA-8883	49739	ALC-5300	WP6814
60811822	33078	106000603002	51515	ALA-1134	WA9739	ALA-8312/10	49400	ALA-8888	WA9540	ALC-5302/1	24815
60811900	WA6265	114212580399	51374	ALA-1200	46097	ALA-8317	49480	ALA-8890	WA9663	ALC-5304	24877
60811904	33078	116000503099	51189	ALA-1201	46105	ALA-8318/10	49023	ALA-8892	49545	ALC-5304/1	24877
60812197	WP6866	116000603099	51189	ALA-1202	46148	ALA-8320	49250	ALA-8895	WA9538	ALC-5305	24817
60812738	33078	116000603000	51521	ALA-1203	42486	ALA-8331	49031	ALA-8896	WA9578	ALC-5305/1	24817
60813507	51083	116343530100	42716	ALA-1206	42825	ALA-8332	WA9730	ALA-8897	WA6733	ALC-5307	24864
60813794	WP6866	116440603000	51521	ALA-1207	42825	ALA-8338/1	49022	ALA-8900	49013	ALC-5313	24322
60813795	WP6866	116760406002	33472 ⁴²⁰	ALA-1208	WA9530	ALA-8344	49247	ALA-8900/1	WA9757	ALC-5313/1	24765
60813798	WA6265	1167604069600	33472 ⁴²⁰	ALA-1211	49640	ALA-8355	WA9733	ALA-8901	WA9511	ALC-5315/1	24857
60814643	WP6969	116760469600	33472 ⁴²⁰	ALA-1211/9	49640	ALA-8363	49260	ALA-8902	WA9509	ALC-5318	WP9186
60815000	WA6265	116760469601	33472 ⁴²⁰	ALA-1212	42612	ALA-8378	WA10058	ALA-8903	WA9510	ALC-5318/1	WP9186
60815415	WA6742	116760469602	33472 ⁴²⁰	ALA-1212/9	42612	ALA-8383	WA10318	ALA-8903/1	WA9720	ALC-5319	WP9036
60816460	WF8277	116760469602	33472 ⁴²⁰	ALA-1300	46064	ALA-8384	WA9672	ALA-8905	WA6445	ALC-5319/1	WP9036
68237532AA	WL10365	116760606000	51806	ALA-1300/1	46064	ALA-8387	WA10215	ALA-8907	WA9484	ALC-5320	49364
71736100	33078	116790603000	51806	ALA-1300/2	46064	ALA-8388	WA9806	ALA-8908	49405	ALC-5320/1	49364
71736107	33156	116790603000	57085	ALA-1300/9	46064	ALA-8399	46116	ALA-8909	49017	ALC-5321	24783
71736113	33472	116790603099	51189	ALA-1301	46026	ALA-8406	46302	ALA-8910	WA9645	ALC-5321/1	24783
71736116	33472	119113204500	33310	ALA-1301/1	46026	ALA-8419	42389	ALA-8913	49343	ALC-5322/1	WP9115
71736119	33472	119113206100	33179	ALA-1302	46158	ALA-8427	42793	ALA-8915	WA10005	ALC-5323	WP6872
71736122	WA6203	119113206101	33179	ALA-1302/1	46158	ALA-8428	42472	ALA-11041	46288	ALC-5323/1	WP6872
71736130	WA6188	119113206104	33161	ALA-1303	46092	ALA-8429	46327	ALA-17020	46836	ALC-5324	24774
71736144	WA6188	140600406100	33166 ⁵⁰⁵	ALA-1304	46303	ALA-8431	46320	ALA-18004	WA9725	ALC-5324/1	24774
71736154	WA6188		WF8018	ALA-1304/9	46303	ALA-8440	42329	ALA-18005	49468	ALC-5325	49262
71736171	51452	1051406030330	51183	ALA-1309	46110	ALA-8455/2	46120	ALA-18006	WA9758	ALC-5325/1	49262
71739396	57082	106000603000	51515	ALA-1309/9	46110	ALA-8460	49225	ALA-18007	WA9556	ALC-5326	24212
71740470	WL7444	106000603000	51515	ALA-1310	46388	ALA-8466	42341	ALA-18010	WA9753	ALC-5326/1	24212
71741042	57090	4112209413559	51189	ALA-1317	46831	ALA-8469	42800	ALA-18012	WA6687	ALC-5329	WP6918
71752468	57082	10514060300430	51183	ALA-1319	42564	ALA-8470	42799	ALA-18015	WA9528	ALC-5329/1	WP6918
71754085	WA6500		AL-FILTERS	ALA-1319/7	42564	ALA-8492/2	49074	ALA-18018	WA9545	ALC-5330	WP9104
71754228	WA6203	AG-10981	46834	ALA-1320	49065	ALA-8493	42972	ALA-18019	WA9760	ALC-5330/1	WP9104
71769199	57082	ALA-1	51515MP	ALA-1322	49086	ALA-8494/2	42823	ALA-18021	WA10548	ALC-5331	24631
73500506	57207	ALA-1	51515MP	ALA-1326	46443	ALA-849					



AL-FILTERS — ALLCAR

MASTER INTERCHANGE

MASTER INTERCHANGE

MFG'S NUMBER	WIX NUMBER	MFG'S NUMBER	WIX NUMBER	MFG'S NUMBER	WIX NUMBER	MFG'S NUMBER	WIX NUMBER	MFG'S NUMBER	WIX NUMBER	MFG'S NUMBER	WIX NUMBER
AL-FILTERS (Cont'd)		AL-FILTERS (Cont'd)		AL-FILTERS (Cont'd)		AL-FILTERS (Cont'd)		AL-FILTERS (Cont'd)		AL-FILTERS (Cont'd)	
ALC-5341	WP6820	ALC-6409/1	49262	ALG-2035	33179	ALG-2256/8	33619	ALG-7563	WF10115	ALO-8717	57909
ALC-5341/1	WP6820	ALC-6410	24765	ALG-2035/1	33179	ALG-2257	WF8199	ALG-7564	33688	ALO-8724	WL10056
ALC-5344	WP6912	ALC-6410/1	24765	ALG-2036	33521	ALG-2258/8	WF8179	ALG-7577	33937	ALO-8738	57059
ALC-5347	24684	ALC-6415/1	WP6871	ALG-2036/1	33521	ALG-2259/8	33472	ALG-7851	WF10129	ALO-8751/1	57214
ALC-5349	WP9178	ALC-6416/1	WP6969	ALG-2039	33358	ALG-2260	WF8197	ALG-7852	WF10129	ALO-8753/1	57213
ALC-5357	WP6914	ALC-6417/1	WP9183	ALG-2040	33643	ALG-2261/8	33619	ALG-7853	WF10138	ALO-8755	WL7522
ALC-5358	WP9130	ALC-6418/1	WP6801	ALG-2040/1	33643	ALG-2263	WF8213	ALG-9052	33326	ALO-8759	WL7495
ALC-5360	WP6924	ALC-6419/1	49261	ALG-2041	WF8170	ALG-2265	WF8262	ALG-9054	33328	ALO-8764	WL10021
ALC-5361	WP6868	ALC-6421	24322	ALG-2045	WF8258	ALG-2266	WF8270	ALG-9055	33622	ALO19001	WL10106
ALC-5362	WP9096	ALC-6421/1	24774	ALG-2046/8	WF8239	ALG-2267	33472	ALG-9059	33280	CA 393	24756
ALC-5364	WP9142	ALC-6422/1	WP6821	ALG-2046/18	WF8239	ALG-2269	WF8252	ALG-9060	33500	HP 2271	WA6763
ALC-5365	WP9112	ALC-6423/1	WP6805	ALG-2047	33153	ALG-2272	WF8264	ALG-9070	33686	HP 2572	WA10332
ALC-5370	WP9260	ALC-6424/1	49354	ALG-2050/8	WF8247	ALG-2274/8	33619	ALG-9071	33289	HP 2623	WA9644
ALC-5374	WP6866	ALC-6425/1	WP9113	ALG-2051/8	33472	ALG-2275	WF8265	ALG-9078	33295	ALKOTA	
ALC-5375	49353	ALC-6426/1	24774	ALG-2052	33467	ALG-2276	WF8268	ALG-9087	33308	V040030801.....33584	
ALC-5377	WP9210	ALC-6428/1	WP9293	ALG-2053	WF8044	ALG-2293	33662	ALG-9107/2	33622	ALLCAR	
ALC-5378	WP9314	ALC-6431/1	24418	ALG-2054	WF8049	ALG-2298	WF8408	ALG-9122	WF8229	A103	51021
ALC-5379	24517	ALC-6436/1	WP9115	ALG-2055	33509	ALG-2343	33887	ALG-9128	33491	A803A.....Hvy. Duty 51751 or	
ALC-5380	WP9250	ALC-6437/1	24779	ALG-2056/2	WF8179	ALG-2347	33887	ALG-14202	33448	A902	33080
ALC-5382	24688	ALC-6438/1	WP9125	ALG-2058/8	WF8270	ALG-2348	WF8365	ALG-14203	33741	A906	33511
ALC-5383	WP9222	ALC-6441	24866	ALG-2058/18	WF8270	ALG-2434	WF8218	ALG20552	33509	A909	33073
ALC-5387	WP9330	ALC-6441/1	24866	ALG-2059/8	WF8163	ALG-2435	33138	ALG20994	33949	A927	33194
ALC-5390	24483	ALC-6445/1	WP9117	ALG-2060	33128	ALG-2436	WF8121	ALG21228	WF8373	A929	33106
ALC-5392	WP9252	ALC-6448/1	24827	ALG-2061	WF8059	ALG-2438	WF8218	ALH-16007	57225	A945	33107
ALC-5393	WP9368	ALC-6450/1	49366	ALG-2062	33138	ALG-2441/8	WF8068	ALO-103	57082	A947	33552
ALC-5394	WP9256	ALC-6458/1	49351	ALG-2063	33128	ALG-2469	33775	ALO-6511	57160	A952	33165
ALC-5395	49363	ALC-6462	WP9307	ALG-2064	33138	ALG-2502/1	WF8277	ALO-6512	51452	A963	33166 ⁵⁰⁵
ALC-5397	WP9324	ALC-6464	WP2011	ALG-2070	33179	ALG-2620	WF8465	ALO-6513	51820	A967	33194
ALC-5398	WP9320	ALC-6465	WP9383	ALG-2074	33596	ALG-2700	WF8451	ALO-8101	WL7286	AAF16	42050
ALC-5399	WP9336	ALC-6467	24329	ALG-2074 AR	33603	ALG-3062	33622	ALO-8102	57033	AAF17	42070
ALC-5400	WP9128	ALC-6469	WP2087	ALG-2075	33721	ALG-3076	33622	ALO-8104	57021	AAF23	42095
ALC-5401	WP6994	ALC-6473	WP10159	ALG-2076	WF8197	ALG-3600	33235	ALO-8106	51213	AAF123	42122
ALC-5404/1	WP9110	ALC-6477	WP2097	ALG-2081	WF8395	ALG-3601	33235	ALO-8108	51186	AAF125	42122
ALC-5405	24904	ALC-6481	WP10130	ALG-2083	33358	ALG-4010	WF8034	ALO-8111	51145	AAF126	42122
ALC-5407	WP6980	ALC-6521/10	49375	ALG-2084	WF8389	ALG-4010 AR	WF8034	ALO-8114	WL7305	AAF142	42067
ALC-5411	WP6977	ALC-6536/13	24756	ALG-2087	WF8379	ALG-4011	WF8266	ALO-8115	57303	AAF146	42099
ALC-5413	24818	ALC-6562	WP2153	ALG-2090	WF8380	ALG-4304	WF8334	ALO-8119	57083	AAF147	42097
ALC-5414	49372	ALC-8418/1	WP6801	ALG-2093/3	WF8439	ALG-4481 AR	33481	ALO-8121	WL7412	AAF148	42095
ALC-5450	24904	ALG-206	WF8241	ALG-2094	WF8412	ALG-4481 Z	33481	ALO-8122	51212	AAF160	42088
ALC-5501	24523	ALG-309M	WF8398	ALG-2095	WF8409	ALG-4485 AR	33590	ALO-8124	57215	AAF170	42304
ALC-5502	24681	ALG-2171	33327	ALG-2097/3	WF8390	ALG-4563 AR	33265	ALO-8129	51187	AAF174	42582
ALC-5504	WP9360	ALG-9119	33538	ALG-2098	33654	ALG-4564 AR	33078	ALO-8130	WL7232	AAF184	42077
ALC-5506	WP2024	ALG-114 MP	33011	ALG-2110	33156	ALG-4564 Z	33078	ALO-8131	WL7410	AAF253	42072
ALC-5507	WP9310	ALG-3-1/2	33558	ALG-2117	WF8358	ALG-4566	33265	ALO-8132	57560	AAF254	42071
ALC-5508	WP9348	ALG-5/16	33033	ALG-2124	WF8404	ALG-4567	WF8373	ALO-8134	57211	AC21	51100
ALC-5510	24329	ALG-5/16 G	33011	ALG-2130	WF8411	ALG-4569	WF8316	ALO-8135	57203	AC233	51080
ALC-5513	WP2012	ALG-5/16 MP	33011	ALG-2131	WF8251	ALG-4586	33078	ALO-8136	57329	ACA101	42110
ALC-5514	24012	ALG-180	WF8021	ALG-2133	WF8455	ALG-4685	33138	ALO-8140	57657	ACA127	42043
ALC-5515	WP2020	ALG-184	WF8177	ALG-2137/1	WF8480	ALG-5005	33564	ALO-8141	57711	ACA133	42061
ALC-5516	WP2096	ALG-187	WF8254	ALG-2138	WF8426	ALG-5021	33008	ALO-8142	WL7226	ACA146	42011
	WP2097	ALG-193	WF8256	ALG-2138/3	WF8426	ALG-5025	33008	ALO-8143	WL7293	ACA148	42055
	WP2018	ALG-199	WF8240	ALG-2139	WF8420	ALG-5103	WP9330	ALO-8144	WL7402	ACA154	42051
ALC-5519/13	49375	ALG-201	WF8014	ALG-2139/3	WF8420	ALG-5364	WP9142	ALO-8146	WL7294	ACA160	42020
ALC-5704/13	49352	ALG-202	WF8166	ALG-2139/5	WF8420	ALG-6040	33223	ALO-8149	WL7228	ACA162	42041
ALC-5716/13	WP2064	ALG-208	WF8021	ALG-2143/3	WF8394	ALG-6042	33319	ALO-8150	WL7227	ACA176	42091
ALC-5744	WP2094	ALG-300	33011	ALG-2145	WF8337	ALG-6044	33294	ALO-8152	57009	ACA179	42082
ALC-5758	WP10001	ALG-311	33028	ALG-2146	33140	ALG-6059	33622	ALO-8153	57186	ACA184	42054
ALC-5760	WP2092	ALG-317	33558	ALG-2147/18	WF8239	ALG-6061	33622	ALO-8155	57173	ACA188	42097
ALC-5761	24017	ALG-319	33310	ALG-2148	WF8365	ALG-6063	33565	ALO-8156	WL7403	ACA200	42095
ALC-5762	WP9354	ALG-330	33470	ALG-2148/1	WF8365	ALG-6068	33491	ALO-8157	WL7454	ACA326	42044
ALC-5778	WP2128	ALG-498	33006	ALG-2149	33601	ALG-6200	33229	ALO-8158	51009	ACA327	42064
ALC-5907/11	WP9162	ALG-499	33007	ALG-2151	WF8398	ALG-6306	WP9186	ALO-8159	57171	ACA331	42083
ALC-6301	WP9128	ALG-605 A	WA6577	ALG-2152	33140	ALG-7060	33283	ALO-8161	57512	ACA332	42098
ALC-6303	24673	ALG-610	33066	ALG-2154	WF8307	ALG-7061	33285	ALO-8163	57291	ACA336	42097
ALC-6303/2	24673	ALG-621	33033	ALG-2156/8	WF8305	ALG-7070	33330	ALO-8164	WL7306	ACA344	42101
ALC-6306	WP9186	ALG-640	33084	ALG-2158	WF8404	ALG-7095	33284	ALO-8165	57062	ACB5	42716
ALC-6307	24322	ALG-660	33089	ALG-2161	33395	ALG-7200	33559	ALO-8166	57204	ACB6	42717
ALC-6308	24726	ALG-660/1	33089	ALG-2164	33395	ALG-7296	33572	ALO-8169	57161	ACB7	42719
ALC-6308/2	24726	ALG-720	33033	ALG-2165/8	33179	ALG-7500	33628	ALO-8171	57674	ACB8	42718
ALC-6311	WP9177	ALG-750	33204	ALG-2169	33472	ALG-7501	WF8321	ALO-8172	WL7430	ACG20	33271
ALC-6311/1	WP9177	ALG-753	33479	ALG-2172	33231	ALG-7503	WF8313	ALO-8174/1	WL7458	ACH6	51004
ALC-6312	24525	ALG-757	33387	ALG-2173	33744	ALG-7504	WF10115	ALO-8177	57341	ACH106	51121
ALC-6312/1	24525	ALG-822	WF8152	ALG-2175	WF8312	ALG-7514	33173	ALO-8178	WL7429	ACH107	51123
ALC-6314	WP6849	ALG-885	33097	ALG-2178	WF8361	ALG-7520	WF8367	ALO-8179	WL7302	ACH200	51143
ALC-6316	24489	ALG-886	33296	ALG-2179	WF8329	ALG-7521	WF8301	ALO8179	57696	ACH236	51076
ALC-6316/2	24489	ALG-889	33308	ALG-2180	33827	ALG-7523	WF8401	ALO8179	57711	ACH338	51156
ALC-6317/1	WP6801	ALG-890	33595	ALG-2182	33647	ALG-7528	WF8392	ALO-8181	WL7462	AG2	Plastic 33002
ALC-6322	WP6977	ALG-891	WF8238	ALG-2183	WF8419	ALG-7532	WF10234	ALO-8186	WL7442	AG12	Metal 33032
ALC-6322/2	WP6977	ALG-902	33605	ALG-2186/1	WF8481	ALG-7535	WF8428	ALO-8187	WL7464	AG12	Plastic 33002
ALC-6323	24864	ALG-2010	33156	ALG-2216	33934	ALG-7536	WF8366	ALO-8188	57042	AG12	Metal 33032
ALC-6323/1	24864	ALG-2011-8	33279	ALG-2230	WF8327	ALG-7539	WF10164	ALO-8189	57047	AG169	33044
ALC-6324/1	24905	ALG-2013	33179	ALG-2237	WF8406	ALG-7544	WF8323	ALO-8190	WL7424	AG175	33046
ALC-6325	49372	ALG-2015/3	33153	ALG-2242	33833	ALG-7545	WF10120	ALO-8191	57262	AG176	33048
ALC-6328/1	24631	ALG-2015/4	33153	ALG-							



MASTER INTERCHANGE

ALLIS-CHALMERS

Table with 8 columns: MFG'S NUMBER, WIX NUMBER, MFG'S NUMBER, WIX NUMBER, MFG'S NUMBER, WIX NUMBER, MFG'S NUMBER, WIX NUMBER, MFG'S NUMBER, WIX NUMBER, MFG'S NUMBER, WIX NUMBER. Rows include categories like ALLCAR (Cont'd), ALLIANCE (Cont'd), ALLIANCE (Cont'd), ALLIANCE (Cont'd), ALLIANCE (Cont'd), and ALLIS-CHALMERS (Cont'd).

MASTER INTERCHANGE

FOR REFERENCE PURPOSES ONLY-CHECK VEHICLE APPLICATION LISTING FOR CORRECT WIX FILTER

Hsg(Housing) . . . WIX NUMBER is Replacement Element to be used in filter housing assembly.

Italicized Part Numbers May Not Be Available At Time Of Publication.

155 Standard version 184 Has lid attached 217 Truck or Bus applications with oil filter housing that has a spring-loaded long post - has lid attached to filter 218 Van applications with housing that has spring-loaded long post - has lid attached to filter 219 Only to be used on applications that have a short post without spring in the oil filter housing - no lid attached 285 Requires reusable plastic bowl 286 Complete spin-on with drain (no plastic bowl required)

360 Flame Retardent Version 419 With self-venting drain 420 With standard drain 455 Metal end cap w/ handle 477 Urethane end cap (sold in Mexico only) 479 NanoPro Version 505 American version



ALLIS-CHALMERS

MASTER INTERCHANGE

MASTER INTERCHANGE

MFG'S NUMBER	WIX NUMBER	MFG'S NUMBER	WIX NUMBER	MFG'S NUMBER	WIX NUMBER	MFG'S NUMBER	WIX NUMBER	MFG'S NUMBER	WIX NUMBER	MFG'S NUMBER	WIX NUMBER
ALLIS-CHALMERS (Cont'd)		ALLIS-CHALMERS (Cont'd)		ALLIS-CHALMERS (Cont'd)		ALLIS-CHALMERS (Cont'd)		ALLIS-CHALMERS (Cont'd)		ALLIS-CHALMERS (Cont'd)	
234774	51581	264740	42758	0531413	51002	655969	33511	684732-1	42919	00980256	33010
0234774-6	51049	264744	46710	00531413	51002	00655969	33511	0684732-1	42919	1004193	51235
234900	51452	264745	46563	0565955	51010	657368	51553	684733	42119 ⁵⁵⁵	1004421-3	42126
0234900-8	51452	0264745	46563	00565955	33010	658451	42208		42119NP ⁴⁷⁹	1004652	42126
235449	42504	264745U	46563	566900	42568		42208NP ⁴⁷⁹	0684733	42119 ⁵⁵⁵	1004652-2	42126
235863	42003	266737	42522	00566900	42568	0658451	Hsg 42208		42119NP ⁴⁷⁹	1004922	51262
235918	42276	266786	42919	569300	42555		Hsg 42208NP ⁴⁷⁹	0684733-9	42119 ⁵⁵⁵	1007060	51506
236650	42010	266787	42522	579916	42573	659095	42119 ⁵⁵⁵		42119NP ⁴⁷⁹	1007973	42321
237000	51452	0266787	42522	0597926	Lube 51133		42119NP ⁴⁷⁹	684734	42208	01007973	42321
0237000-5	51452	267019	42919		Hyd. 51136	0659095-0	42119 ⁵⁵⁵		42208NP ⁴⁷⁹	1007974	46522
237395	42505	0267019	42919	00597926	51133		42119NP ⁴⁷⁹	0684734	42208	1010407	42766
00237924	Hsg 46560	00267019	Hsg 42919	0618142	51554	0659095-4	42119 ⁵⁵⁵		42208NP ⁴⁷⁹	1011628	51682
239513	Hsg 42276	267075	Hsg 42522	0618179	51554		42119NP ⁴⁷⁹	685793	Hsg 42225 ⁵⁵⁵ &	1012308	33194
0239513	Hsg 42276	0267075	Hsg 42522	618478	51514	659150	42919		Hsg 42225NP ⁴⁷⁹ &	1014120	51460
239518	42276	00267075	Hsg 42522	619463	51514	659378	42422	685793	42226	1014652	42489
0239518-4	42276	267272	51034	620003	42865	0659378	42422 ⁵⁵⁵	0685793	Hsg 42225 ⁵⁵⁵ &	1022005	42769
239622	42355	267300	51257	620717	42865		42422NP ⁴⁷⁹		Hsg 42225NP ⁴⁷⁹ &	1122177	51006
239637	42355	267301	51256	0621012	51554	659386	Hsg 42422NP ⁵⁵⁵ &	0685793	42226	1122177-0	51006
239930	51049	267600	51830	0659386	Hsg 42422 ⁵⁵⁵		42422 ⁵⁵⁵	685794	42225	1132848	42006
0239930-1	51049	267924	Hsg 46560	0621980-2	42565		Hsg 42422NP ⁴⁷⁹	0685794	Hsg 42225 ⁵⁵⁵ &	1132849	42066
240760	46270	0267924	Hsg 46560	0621980-9	42565	659387	42422 ⁵⁵⁵		Hsg 42225NP ⁴⁷⁹ &	1134975	51663
00240760	46270	00267924	Hsg 46560	622255	42565		42422NP ⁴⁷⁹	0685794	42226	1136161	42066
240912	57011	267931	42920	00622255	Hsg 42565	659387-5	42422 ⁵⁵⁵	00685794	Hsg 42225 ⁵⁵⁵ &	01136161	42066
240923	57011	0267931	Hsg 42920	0622255-1	42565		42422NP ⁴⁷⁹		Hsg 42225NP ⁴⁷⁹ &	1136191	42066
243162	42222	00267931	Hsg 42920	0622255-8	42565	0659387-5	42422 ⁵⁵⁵	00685794	42226	1137201	51666
0243162	Hsg 42222	267953	46560	622893	42787		42422NP ⁴⁷⁹	686821	42954	1140887	42126
243163	42222	0267953	42522	622963	42565	659388	Hsg 42919	0686821	42954	1140888	42222
243163-2	42222	267962	42920	0622963-6	42565	659389	Hsg 42222	687865	Hsg 51780	1140889	Hsg 42276
0243163-2	42222	269244	42495	0622963-7	42565	659533	42208 ⁵⁵⁵	690304	42955	1143747-2	42222
243163-3	42222	269245	42496	622983	42787		42208NP ⁴⁷⁹	690305	42954	1146873-3	51069
243163-4	42222	269310	51256	623049	51092	0659533-4	42208 ⁵⁵⁵	0690305	42954	1151430	51506
243448	42355	269776	51420	623741	42504		42208NP ⁴⁷⁹	690348	51622	1152408	51506
243612	42222	269842	51420	623980	42787	0659533-7	42208 ⁵⁵⁵	0699487	33512	1167807	Hsg 42222
244570	42924	269856	51537	625780	51514		42208NP ⁴⁷⁹	00699487	33512	1167808-3	42222
0244570	Hsg 42924	269921	51257	626181	42208 ⁵⁵⁵	660360	42119 ⁵⁵⁵	0699487	33512	1168296	46560
00244570	Hsg 42924	0269921	51257		42208NP ⁴⁷⁹		42119NP ⁴⁷⁹	721916	51717	1183993	42920
244622	42234	269922	51256	630088	42009	0660360-1	42119 ⁵⁵⁵	725387	51302	1300930	51744
244728	42234	270781	51257	630312	42376		42119NP ⁴⁷⁹	0782301	51010	1313346	57902
0244728-1	42234	0270781	51257	630418	42665	660360-9	42924	00782301	33010	1322111	51551
0244728-2	42234	270782	51256	631512	Hsg 51780	0660360-9	42119 ⁵⁵⁵	0782310	51010	1325203	46616
246085	51420	0270782	51256	631542	Hsg 51780		42119NP ⁴⁷⁹	782391	33043	1329308	51756
246364	Hsg 46270	270958	51652	631828	51828	662477	42209	00782391	33043	1336161	42066
246366	46270	271437	51751	632707	42587	662607	42119 ⁵⁵⁵	0782392	33043	1504385	46579
0246366	Hsg 46270	0271437	51751	633797	51828		42119NP ⁴⁷⁹	00782392	33043	1650954	51068
00246366	Hsg 46270	277040	33073	633993	51828	0662607-1	42119 ⁵⁵⁵	0782410	33043	1847565	42865
246580	46583	634444	42586	634447	42586		42119NP ⁴⁷⁹	00782410	33043	01847565	42865
247060	46270	634447	42586	637957	51554	662608	42920	782417	33043	01847569	42865
00247060	46270	637957	51554	0637957-2	51554	662609	42924	00782417	33043	01851629	42865
248399	51551	637967	42504	637967	42504	662609-7	42924	0782429	33043	01856915	51133
248856	42127	638274	42126	638274	42126	0662609-7	42924	00782429	33043	01882420	42588
248862	42127	638414	42355	638414	42355	0662609-9	42924	0791702	51430	01880566	51133
248882	42222	638731	42581	638731	42581	662618	42208	00791702	51430	01900201	51434
250699	42276	639050	42222	639050	42222		42208NP ⁴⁷⁹	791707	51430	01901203	51714
251178	51452	639055-0	42222	639055-0	42222	0662618	Hsg 42208 ⁵⁵⁵ &	00791707	51430	1901604	51832
251381	51452	639213	33512	639213	33512		Hsg 42208NP ⁴⁷⁹ &	00793528	51133	1901605	33281
0251381-0	51452	639214	33511	639214	33511	0662618	Hsg 42225 ⁵⁵⁵ &	00796407	51005	1908013	51689
251397	33166 ⁵⁰⁵	0639959-7	42222	640660	42222	663856	Hsg 42225 ⁵⁵⁵ &	0817332	Lube 51133	1909100	33166 ⁵⁰⁵
	WF8018	640660	42222	0640660	Hsg 42222	663856	Hsg 42225NP ⁴⁷⁹ &		Hyd. 51136	1909103	33281
0251397-6	33166 ⁵⁰⁵	0640660	Hsg 42222	0640660	Hsg 42222		42226	00817332	51133	1909136	42119 ⁵⁵⁵
252050	33166 ⁵⁰⁵	640780	51780	0640780	51780	0663856	Hsg 42225NP ⁴⁷⁹ &	0824417	51554	1909100	42119NP ⁴⁷⁹
	WF8018	00641276	33010	00641276	33010		42226	0824424	51554	1975888	42423
252571	51503	00641285	33010	00641285	33010	664000	51408	824425	51554	01975888	42423
252651	33117	643446	42586	643446	42586	665838	51605	824490	51554	01978782	51434
253652	Hsg 42234	644042	42584	644042	42584	666196	42505	0824499	51554	01978785	51434
253653	Hsg 42234	644042A	42584	644042A	42584	666432	42920	00824499	51554	2017789	51422
253952	51831	0413130	33512	0413130	33512	0666432	42920	0825089	51554	2017858	51422
255191	51006	0426064	33511	044498	42145	0667660	Hsg 51424	00825089	51554	2067783	42299
256395	Hsg 42127	00426064	33511	00644498	Hsg 42145	667661	51424	0849129	57011	2072636	Hsg 42222
256568	42127	431021	51133	647237	51415	00667685	42226	853614	33043	02072636	Hsg 42222
00256568	42127	0431296	33511	647255	51415	667886	42225	860410	42372	2080205	51188
257024	42321	0431296	33511	647256	51605	00667686	42225 ⁵⁵⁵	908244	51005	2080483	51460
257029	46522	431716	33400	0647256	51605		42225NP ⁴⁷⁹	00908244	51005	2083768	42924
257592	42276	436233	33062	648734	42208 ⁵⁵⁵	667690	42225	0908249	51005	2083771	42119 ⁵⁵⁵
259792	46774	438888	33062		42208NP ⁴⁷⁹	00667690	42225 ⁵⁵⁵	00908249	51005		
	46774NP	0440780	51780	654409	42919		42225NP ⁴⁷⁹	00908251	33010	2089505	51601
259793	46775	0440915	33043	0654409-2	42919	669434	51823	0908258	51010	2089590	51411
260309	Hsg 42321 &	00440915	33043	00655836	33511	671809	42512	00908271	33043	2091847	51714
	46522	451341	51411	0655872	33511	0671809	42512	0908276	33043	2093963	51714
0260309	Hsg 42321 &	465583	33511	0665872	33511	671838	42512	00908276	33043	2097035	42276
	46522	480681	33511	655878	33511						



MASTER INTERCHANGE

ALLIS-CHALMERS

MFG'S NUMBER	WIX NUMBER	MFG'S NUMBER	WIX NUMBER	MFG'S NUMBER	WIX NUMBER	MFG'S NUMBER	WIX NUMBER	MFG'S NUMBER	WIX NUMBER	MFG'S NUMBER	WIX NUMBER
ALLIS-CHALMERS (Cont'd)		ALLIS-CHALMERS (Cont'd)		ALLIS-CHALMERS (Cont'd)		ALLIS-CHALMERS (Cont'd)		ALLIS-CHALMERS (Cont'd)		ALLIS-CHALMERS (Cont'd)	
2101498	51389	3051818	42237	4312416	33182	4502945	51006	5693007	42555	07993035	51690
2103129	42276	3053287	42919	4321716	33400	4503973	51021	06200034	42865	8009129	57011
2179784	57011	3053289	42919	4322701	51749	4503973-5	51021	06200035	42865	8049129	57011
2200266	51021	3053290	Hsg 42119 ¹⁵⁵ &	4337568	42112	4504844	33110	06207174	42865	08049129	57011
02200266	51021		Hsg 42119NP ⁴⁷⁹ &	4347021	Lube 51133	4504884	33110	06207179	42865	8322121	46275
2287982	57011	3053290	42924		Hyd. 51136	4505289	33061	06228936	42787	08604100	42372
2349001	51452	3067508	46522	4347786-2	33073	4507143	33133	06228937	42787	8821823	33281
02354496	42504	3104894	51133	4347787	33073	4507257	51100	06230494	51092	8826586	51825
02354499	42504	03193115	42588	4347787-2	33073	4507257-3	51100	06230499	51092	9006073	51235
2355863	42003	3267714	33117	4347788	33073	4508845	33102	6230504	42222	9028945	33351
02358637	42003	4006995	33239	4348147	33010	4508848	33101	06237410	42504	9038953	51134
02358638	42003	4009078	42126	4348149	33113	4508865	51092	6238937	42787	9924318	33166 ³⁰⁵
02366507	42010	4021443	42126	4348260	51012	4511629	51452	06238937	42787		WF8018
02366508	42010	4023223	33369	4348261	51012	4511629-0	51515	06239809	42787	10041937	51235
2373959	42505	4023548	51796	4349146	33511	4512207	51050	06257802	51514	10049229	51262
02373959	42505	4024223	33369	4349986	51986	4512207-4	51050	06300883	42009	10050698	33166 ³⁰⁵
02396372	42355	4024232	33370	4352269	33073	4513108	51092	06300889	42009		WF8018
02396374	42355	4024233	33369	4353268	33073	4513411	51411	06318280	51828		WF8018
02399308	51049	4025230	33351	4353268-8	33073	4513411	51411	06318281	51828		WF8018
02431633	42222	4025233	33369	4353269	33073	4530702	51261	06327073	42587	10070605	51506
2434482	42355	4025933	42234	4353269-8	33073	4596891	51133	06327076	42587	10079739	42868
2447282	42234	4027979	51411	4353688	33073	4602186	51714	06337973	51828	11281524	51467
2460855	51420	4028945	33354	4355556	51796	04602186	51714	06339935	51828	11349758	51663
02460855	51420	4029089	24071	4357147	51002	4613117	51021	06344467	42586	11372018	51666
02463649	46270	4035556	51796	4357487	42890	4613117-0	51021	06344469	42586	11433412	42271
02463667	46270	4036432	33371	4357688	42890	4618310	33281	06344476	42586	11468736	51069
02470606	46270	4036711	33336	04357688	Hsg 42890	4621740	33166 ³⁰⁵	06379571	51554	11527744	51666
02470607	46270	4036791	51791	04357887	42490	04621740	33166 ³⁰⁵	06379671	42504	15043854	46579
02483998	51553	4036836	33400	4358792	42890		WF8018	06384143	42355	20177895	51422
2513975	33166 ³⁰⁵	4037047	51795	04362332	33062	4625547	51459	06384149	42355	20802054	51188
	WF8018	4040478	33061	4362633	.Pri. 33062	04625547	51411	06387310	42581	20939633	51714
02513975	33166 ³⁰⁵	4041211	33106		Sec. 33512	04625547	51411	06387319	42581	20986162	33390
	WF8018	4048147	33010	4362639	.Pri. 33062	4637078	51714	6390504	42222	21075133	33262
2513976	33166 ³⁰⁵	4048417	33010		Sec. 33512	4637114	33512	6390507	42222	21797842	57011
	WF8018	4048789	33102	4364477	33104	4644293	33281	06390507	42222	22879823	57011
2522651	33117	4048796	33101	4364497	33104	4648371	51714	06392132	33512	24472812	42234
2532042	51551	4049496	51058	4367714	33117	4651047	51100	06392141	33511	26678701	42522
02532042	51551	4051490	33511	4367868	33117	4651047-9	51100	6407803	51780	0026678701	42522
2553221	51256	4051918	46400	4369200	51501	04655836	33511	06407803	51780	30103600	51175
2565687	42127	4051919	42260	4369201	51501	4667338	51825	6421194	42084	30103604	51235
2676005	51830	4051924	46337	4369208	51501	4667339	51825	06440424	42584	30221041	51133
02676005	51830	4052172	33512	4369289	51503	4667755	51832	06444981	42145	30340353	51092
2698561	51537	4052520	46650	4369289-0	51503	4671001	33281	6451162-9	51515MP	30353768	51092
2698561	51537	4052531	46651	4369988	Lube 51133	4681776	24073	6581268	51954	30379568	51092
2699213	51257	4052572	51452		Hyd. 51136	4734248	51080	06581268	51954	30387329	42145
2699221	51256	4052677	42250	4371021	51136	4744707	51423	6581284	33144	30387331	42125
2707818	51257	4052678	46649	4371137	51133	04744707	51423	06581284	33144	30387332	42145
02707818	51257	4053603	42245	4371163	33104	4789026	42222	6624214	51197	30387336	42145
2707826	51256	4053618	42245	4371164	33104	4789056	42276	6624773	42209	30387339	42145
02707826	51256	4055092	42760	4371165	33117	4824451	Hsg 42975	06624773	42209	30390191	42355
02996414	51002	4055125	42890	4371449	33117	4835378	46101	6624779	42209	30396811	42237
3010360	51235	4055126	42890	4371499	33117	4841879	Hsg 42276	06624779	42209	30398299	42355
3016393	51420	4055345	33134	4372517	51004	4855745	51622	6626089	42920	30399216	42145
3025265	33117	4055533	33073	4373378	33110	4861641	Hsg 42126	06626089	42920	30399219	42145
3034035	51092	4055563	33073	4374248	33182	4900154	Hsg 42234	6626099	42924	30406317	42451
3035376	51092	4055633	42582	4374478	33110	04900154	Hsg 42234	6626181	42208 ³⁰⁵	30406318	42451
3037956	51092	4055695	42490	4377149	33062	4905902	51422	6626188	Hsg 42208NP ⁴⁷⁹	30429120	51197
3038502-5	51006	4055916	33511	4379065	42376	4906096	51760	6626188	Hsg 42208 ³⁰⁵ &	30429127	51197
03038733	Hsg 42145	4055920	33512	4379068	42376	4907794	42276	6626188	Hsg 42208NP ⁴⁷⁹ &	30447977	42237
03039019	Hsg 42355	4056630	42234	4379069	42490	4907795	42222	6626188	42209	30474977	42237
3039681	42237	4056630-1	42234	4379238	42490	4909733	42126	06662449	15595	30502585	42119 ¹⁵⁵
3039829	42355	4056632	33512	4379328	42490	4910328	51460	6662456	Hsg 51408		42119NP ⁴⁷⁹
3039921	42145	4056633	33511	04379328	Hsg 42490	4910810	51622	06662456	Hsg 51408	30565097	51092
3040631	42451	4057143	33133	4386484	42890	4910983	51760	6664213	51168	31002769	51519
3042184	42689	4059092	42760	4386484-8	Hsg 42890	4914339	42505	06664213	51197	31048945	51133
3042190	42975	4059252	42126	4386485	42760	4914341	42539	6676605	Hsg 51424	31048946	51133
3042912	51197	4059252-6	42126	4388647	42490	4920158	51381	6676613	51424	38387329	42145
3042922	42119 ¹⁵⁵	4059263	..Hvy. Duty 51751 or	4388647	Hsg 42490	4964322	33281	06676613	51424	40214435	42126
	42119NP ⁴⁷⁹		Ext. Life 51753	4388884	42490	4964323	33344	6676852	42226	40228945	33351
3042922-4	42119 ¹⁵⁵	4059263-5	..Hvy. Duty 51751 or	04388884	Hsg 42490	4988132	42221	06676852	42226	40235483	51796
	42119NP ⁴⁷⁹		Ext. Life 51753	4388888	33117	4991358	42112	6718381	42512	40252302	33351
3044162	42234	4059292	42126	4389026	42222	4992192	42003	6718394	42513	40252306	33351
3044299-4	42119	4059292-2	42126	4389026-6	42222	4993158	42112	6749675	42225	40279796	51411
3044713	42126	4059343	51751	4393504	24073	4994459	51517	06749675	42225 ³⁰⁵	40289456	33354
3044797	42237		Ext. Life 51753	4393505	24071	4995265	51828		42225NP ⁴⁷⁹	40290892	24071
3045583	42234	4059373	51554	4394335	33351	4996245	42222	06795132	51408	40367914	51791
3045583-7	42234	4060050	33166 ³⁰⁵	4396645	51970	4996245-1	42222	06814785	51514	40394407	3



ALLOMATIC

MASTER INTERCHANGE

MASTER INTERCHANGE

MFG'S NUMBER	WIX NUMBER	MFG'S NUMBER	WIX NUMBER	MFG'S NUMBER	WIX NUMBER	MFG'S NUMBER	WIX NUMBER	MFG'S NUMBER	WIX NUMBER	MFG'S NUMBER	WIX NUMBER	
ALLIS-CHALMERS (Cont'd)		ALLIS-CHALMERS (Cont'd)		ALLIS-CHALMERS (Cont'd)		ALLMAND (Cont'd)		ALLOMATIC (Cont'd)		ALLOMATIC (Cont'd)		
40525206	46650	49952658	51828	99100059	46415	920742	33011	5820	58994	7437	58886	
40526771	42250	49975688	42112	99100307	46510	920743	51344	5822	58951	7439	58896	
40536037	42245	49979589	51663	207976908	51346	920745	33390	5823	58948	7470	58705	
40536186	42245	61671160	51820	706795132	51408	920788	51457	5824	58962	7474	58927	
40550926	42760	61671600	51820	715043857	46579	ALLOMATIC					7480	58917
40551253	42890	61673585	51820	720976901	51460	5042	58967	5825	58902	7481	58608	
40551262	42890	70013736	33512	721014983	51394	5044	58968	5826	58902	7482	58970	
40553451	33134	70091540	51554	740289456	33354	5101	58892	5827	58884	7483	58966	
40555639	33073	70095326	42222	AMX49446	42355	5108	58929	5828	58603	7484	58970	
40556956	42490	70110141	42126	AX-58670	42234	5127	58952	5829	58805	7485	58966	
40559164	33511	70112217	51006	AX-58828	42234	5128	58952	5830	58973	7486	58973	
40559203	33512	70185824	42588	AX61641	42234	5129	58611	5831	58888	7487	58843	
40566321	33512	70197588	42423	AX64724	42276	5141	58942	5832	58977	7488	58966	
40566325	33512	70237000	51515MP	B437	33110	5142	58937	5833	58978	7489	58970	
40566331	33511	70240912	57011	B1553	51100	5143	58942	5834	58979	7490	58966	
40590922	42760	70243163	42222	B-2494	51006	5180	58876	5835	58980	7491	58966	
40600504	33166 ⁵⁰⁵	70244570	42924	B-2495	51006	5190	58890	5836	58981	7492	58966	
	WF8018	70248882	42222	B-2499	51010	5191	58842	5837	58982	7493	58966	
43107423	33182	70251397	33166 ⁵⁰⁵	B-3972	51021	5252	58822	5838	58983	7494	58966	
43124134	33182		WF8018	B-3973	51021	5253	58815	5839	58984	7495	58966	
43148149	33511	70253952	51831	B-4844	51010	5255	58815	5840	58985	7496	58966	
43353488	51133	70263435	42654	B4883	33113	5256	58955	5841	58986	7497	58966	
43390761	33113	70264114	42495	B4884	33110	5257	58877	5842	58987	7498	58966	
43477882	33073	70264739	42757	B4916	33113	5258	58949	5843	58988	7499	58966	
43481475	33010	70264740	42758	C44758	51092	5259	58956	5844	58989	7500	58966	
43481495	33113	70266678	42522	D53628	33073	5260	58921	5845	58990	7501	58966	
43481498	33113	70267953	46560	DE4955	33182	5310	58936	5846	58991	7502	58966	
43482613	51012	70269842	51420	DE4955	33182	5325	58899	5847	58992	7503	58966	
43491464	33511	70269922	51256	DE5604	33182	5413	58656	5848	58993	7504	58966	
43499860	51986	70270781	51257	DE11411	33182	5415	58878	5849	58994	7505	58966	
43553269	33158	70270782	51256	DE11450	33182	5418	58938	5850	58995	7506	58966	
43571476	51002	70270958	51652	DE11645	33182	5419	58939	5851	58996	7507	58966	
43574872	42890	70271437	51751	DE12413	33182	5427	58939	5852	58997	7508	58966	
43626332	Pri. 33062	70271437	51751	DE-20202	51006	5434	58879	5853	58998	7509	58966	
	Sec. 33512	70634446	42586	DE42622	33182	5435	58880	5854	58999	7510	58966	
43626392	Pri. 33062	70644042	42584	DE48147	33010	5437	58886	5855	59000	7511	58966	
	Sec. 33512	70659533	42208	DE48261	51012	5439	58896	5856	59001	7512	58966	
43644776	33104	70660360	42119	DE53267	33511	5470	58705	5857	59002	7513	58966	
43644974	33104	70662471	42209	DE-53268	33073	5474	58927	5858	59003	7514	58966	
43677149	33117	70662477	42209	DE53513	51092	5480	58917	5859	59004	7515	58966	
43678684	33117	70662609	42924	DE53629	33113	5481	58908	5860	59005	7516	58966	
43692008	51501	70666421	51197	DE55232	51002	5482	58908	5861	59006	7517	58966	
43692018	51501	70669434	51823	DE55241	51002	5483	58908	5862	59007	7518	58966	
43692088	51501	70671838	42512	DE55241	51002	5484	58908	5863	59008	7519	58966	
43699880	Lube 51133	70671839	42513	DE56119	51002	5485	58908	5864	59009	7520	58966	
	Hyd. 51136	70676022	51823	DE57096	51011	5486	58908	5865	59010	7521	58966	
43710214	51136	70676022	51823	DE57141	51011	5487	58908	5866	59011	7522	58966	
43711373	51133	70684732	42919	DE57147	51002	5488	58908	5867	59012	7523	58966	
43711630	33104	70684733	42119	DE57148	51011	5489	58908	5868	59013	7524	58966	
43711640	33104	70684734	42208	DE61690	33511	5492	58843	5869	59014	7525	58966	
43711650	33117	70697633	33115	DE61690	33511	5493	58843	5870	59015	7526	58966	
43714497	33117	70697633	33115	DE61833	33511	5494	58843	5871	59016	7527	58966	
43725174	51004	70697635	24071	DE62485	33511	5495	58843	5872	59017	7528	58966	
43733787	33110	70725387	51302	DE62633	33512	5496	58843	5873	59018	7529	58966	
43742489	33182	71004652	42126	DE62639	33061	5497	58843	5874	59019	7530	58966	
43744786	33110	71206239	33166 ⁵⁰⁵	DE63267	33511	5498	58843	5875	59020	7531	58966	
43790652	42376		WF8018	DE-64472	51006	5499	58843	5876	59021	7532	58966	
43790682	42376	71367794	51735	DE64473	33117	5500	58843	5877	59022	7533	58966	
43790692	42490	72083768	42924	DE64477	33104	5501	58843	5878	59023	7534	58966	
43792385	42490	72093963	51773	DE64478	33117	5502	58843	5879	59024	7535	58966	
43864853	42760	72097690	51346	DE64559	33511	5503	58843	5880	59025	7536	58966	
43886475	42490	72098616	33390	DE64599	33511	5504	58843	5881	59026	7537	58966	
43888881	33117	72102503	51389	DE65853	33113	5505	58843	5882	59027	7538	58966	
43935048	24073	72103129	42276	DE66270	33117	5506	58843	5883	59028	7539	58966	
45024944	51006	72118533	51460	DE67575	33117	5507	58843	5884	59029	7540	58966	
45024954	51006	72370000	51515MP	DE67714	33117	5508	58843	5885	59030	7541	58966	
45024984	51010	72509523	24206	DE73605	33511	5509	58843	5886	59031	7542	58966	
45048843	33110	73019695	51509	HB-03028811	51189	5510	58843	5887	59032	7543	58966	
45052892	33061	73038502	51006	IEK-11972	51050	5511	58843	5888	59033	7544	58966	
45071434	33133	73056509	51092	LA629F	42535	5512	58843	5889	59034	7545	58966	
45088453	33102	73107280	46572	LA637	42671	5513	58843	5890	59035	7546	58966	
45088483	33101	74024233	33369	M-60511	33073	5514	58843	5891	59036	7547	58966	
45116292	51452	74028945	33354	X42217	42490	5515	58843	5892	59037	7548	58966	
45122073	51050	74036711	33336	X42221	42490	5516	58843	5893	59038	7549	58966	
45131082	51092	74036791	51791	ALLISON TRANSMISSIONS (SEE GM)								
45134111	51411	74055563	33073	23018853	51698	5517	58843	5894	59039	7550	58966	
45307022	51261	74056633	33511	29501202	57741XE	5518	58843	5895	59040	7551	58966	
46118310	33281	74059373	51554	29501202A	57741XE	5519	58843	5896	59041	7552	58966	
47342485	51080	74348261	51012	29501202B	57741XE	5520	58843	5897	59042	7553	58966	
49060965	51760	74502495	51006	29526899	57741XE	5521	58843	5898	59043	7554	58966	
49077943	42276	74507257	51100	29540493	57741XE	5522	58843	5899	59044	7555	58966	
49103286	51460	74512207	51050	29548987	57741XE	5523	58843	5900	59045	7556	58966	
49881320	42221	74651047	51100	ALLMAND								
49921920	42003	79011386	42321	650290	46449 ⁵⁰⁵	5524	58843	5901	59046	7557	58966	
499												



MASTER INTERCHANGE

ALTRON — AMC

MFG'S NUMBER	WIX NUMBER	MFG'S NUMBER	WIX NUMBER	MFG'S NUMBER	WIX NUMBER	MFG'S NUMBER	WIX NUMBER	MFG'S NUMBER	WIX NUMBER	MFG'S NUMBER	WIX NUMBER
ALLOMATIC (Cont'd)		ALLOY (Cont'd)		ALTRON (Cont'd)		ALTRON (Cont'd)		ALTRON (Cont'd)		ALTRON (Cont'd)	
7924	58614	BB340	42113	3600717	46040	3602455	24905	3603408	46674	3620901	33595
7925	58605	BB348	42071	3600718	46044	3602456	49104	3603410	42551	3621303	33066
7926	58902	BB349	42072	3600720	46027	3602457	49116	3603411	42740	3621304	33012
7927	58603	BB351	42073	3600721	46095	3602458	49155		42879 ⁴⁰	3621307	33474
7928	58610	BB352	46165	3600723	46213	3602459	46058	3603412	42727	3621308	33475
7931	58731	BB353	42906	3600724	24854	3602461	49223	3603413	42834	3621310	33328
7932	58731	BB381	42057	3600725	24863	3602462	49172	3603414	49069	4632493	24681
7937	58602	BB2621	42153	3600726	24823	3602464	49146	3603415	24881	ALUP COMPRESSORS	
7940	58604	BB2675	42904	3600727	24857	3602465	24871	3603416	24880	9657421	46671
7942	58978	BB2709	46165	3600728	24896	3602466	24481	3603418	24879	17200001	46430
7963	58997	BB2773	42324	3600729	24856	3602467	24893	3603419	24689	17200095	49913
7981	58108	ALMIG KOMPRESSOREN		3600730	46053	3602469	24875	3603422	49156 ⁴⁰	17200096	49872
7983	58109	17200095	49913	3600731	24683	3602704	42402	3603424	49070	17200222	51553
515795	58010	ALONDR		3600732	49225	3602705	42472	3603425	24484	17200329	46313
607870	58845	ALONDR		3600733	49000	3602706	46240	3603426	24517	17201201	46311
ALLOY		ALONDR		3600734	49057	3602707	46327	3603427	24853	17201530	46188
A3	51010	VA5	Plastic 33002	3600735	24829	3602708	46025	3603428	24853	17203290	46554
A4	51006	VA5	Metal 33032	3600736	49362	3602709	42295	3603429	24635	17203880	46741
A6	51004	VA5M	Plastic 33002	3600737	24479	3602711	24489	3603502	46186	17204120	46515
A21	51100	VA5M	Metal 33032	3600738	49352	3602714	24765	3603505	46186	17208930	42133
A30	51010	VA6	33032	3600739	24400	3602719	24631	3603506	46182	17233920	42546 ⁵⁵
A31	51503	VAGM	Plastic 33002	3600911	42524	3602721	24322	3603507	46082	17290670	42276
A33	51133	VAGM	Metal 33032	3601102	42199	3602722	24774	3603508	46182	17290850	46741
A106	51121	ALPHA DIESEL		3601304	46019	3602803	46111	3603509	46182	32165238	46522
A107	51123	166292-3	57185	3601317	46148	3602812	46114	3603510	46207	6211474350	49131
A192	51062	169198-9	57185	3601318	46097	3602813	46198	3603511	46193	AMC	
A200	51143	ALSTHOM		3601320	46098	3602815	46113	3603512	42752	1233394	58708
A218	51129	1473017	WF8018	3601321	46031	3602818	42177	3603513	24899	4173084	42054
A233	51071	ALTEC		3601322	46105	3602820	24821	3603514	24475	DA-737	WA9507
A236	51076	35330001	51407	3601323	46253	3602821	42749	3603515	24899	DA-740	WA6249
A330	51271	35330007	51551	3601324	42825	3602822	24904	3603516	24999	DA-741	42606
A333	51071	035330029	57889	3601325	24875	3602901	42911	3603517	42737	DA-742	WA6253
ABH4	51038	ALTRON		3601327	46835	3602902	42912	3603518	49085	DA-743	42607
ABH7	51189	20CV002	57674	3601328	24808	3602903	42349	3603519	42826	DA-744	42605
ABH8A	51515	20CV005	WL10001	3601329	46463	3602909	46203	3603522	24902	DA-745	42605
ABH11	51049	20HD001	57356	3601330	42885	3602910	42218	3603524	24906	DA-746	42831
ABH13X	51061	20HD003	51334	3601331	42612	3602911	46149	3603525	49700	DA-747	42826
ABH16	51307	20HY001	51334	3601333	24486	3602912	46158	3603526	24685	DA-750	WA9639
ABH25	51258	20HY003	57061	3601334	24907	3602913	46277	3603527	49005	DA-753	WA9682
ABH30	51069	20HY004	57250	3601335	24482	3602914	46216	3603528	42705	DA-755	WA9672
ABH43	51068	20HY006	WL10164	3601336	46156	3602916	46064	3603702	46043	DA-756	WA9654
ABH50	51050	20K1001	51358	3601337	42385	3602917	46062	3603901	42015	DA-744	42605
ABH963	51342	20MD001	51372	3601338	42793	3602918	46092	3603902	46340	DA-747	42831
ABH966	51374	20HY005	57029	3601339	24816	3602918	46092	3603904	49353	DA-749	42826
ABH2825	51034	20HY006	WL10164	3601340	24826	3602919	46026	3603905	46462	DA-750	WA9639
ABH2849	51347	20SK001	51391	3601341	46935	3602920	46110	3603906	42086	DA-753	WA9682
ABH2850	51452	20MD002	51365	3601342	49114	3602921	46228	3603907	49180	DA-755	WA9672
ABH3353	51042	20MD005	57203	3601343	24907	3602922	46303	3603908	49113	DA-756	WA9654
ABH3387	51040	20MD006	51348	3601408	46290	3602923	46358	3603909	24809	DA-757	49739
BB101	42110	20MD007	57002	3601412	42174	3602924	46398	3610408	51185	DA-758	WA9742
BB102	42112	20MS000	51381	3601804	46115	3602925	46444	3610411	51186	DA-776	WA6107
BB114	42063	20MS004	49369	3601911	42200	3602926	46245	3610412	51711	DA-778	42906
BB117	42100	20MS005	57092	3601911	42200	3602927	46021	3610708	51356	DA-779	WA6241
BB118	42070	20MS006	51356	3602001	42303	3602927	46021	3611103	51337	DA-792	WA9739
BB127	42043	20MS008	51356	3602004	49369	3602928	46388	3611104	51183	DA-795	46242
BB133	42061	20NS001	57356	3602101	46225	3602929	46443	3611105	51231	DA-799	WA9451
BB134	42062	20NS002	51358	3602103	46206	3602930	42181	3611106	51231	DA-7610	WA9605
BB135	42084	20NS003	51334	3602104	46329	3602931	46395	3611308	51357	DC-7104	WP6822
BB136	42095	20SB002	51334	3602203	42159	3602932	24877	3611311	57203	DC-7108	WP9378
BB144	42040	20SB003	57712	3602409	46146	3602934	24897	3611410	51246	DC-7110	24590
BB146	42011	20SB005	57055	3602410	46024	3602935	24817	3611411	51145	DC-7110C	24191
BB148	42055	20SK001	57530	3602415	46147	3602936	24694	3611501	51068	DC-7112	WP2020
BB149	42056	20SK005	51391	3602417	46070	3602937	24815	3612103	57082	DF-7740	33481
BB150	42050	20SK008	57145	3602420	46183	3602939	42564	3612406	51056	DF-7741	33425
BB154	42051	20TT000	57310	3602422	46229	3602941	49051		51056MP	DF-7743	33152
BB160	42020	20TT001	51394	3602423	46242	3602942	42188	3612408	51521	DF-7744	33425
BB162	42041	20TT002	51348	3602424	42333	3602943	46802	3612413	51348	DF-7746	WF8428
BB164	42053	20TT003	57041	3602425	46189	3602944	42726		51348MP	DF-7748	WF10165
BB168	42111	20TT004	57173	3602427	46162	3602945	46803	3612415	51627	DF-7853	33472
BB169	42087	20TT006	51348	3602427	46162	3602947	46831	3612417	57047	DF-7854	WF8059
BB170	42070	20TT007	57047	3602428	46083	3602950	49065	3612418	57173	DF-7867	33085
BB173	42080	20TT008	57145	3602430	46017	3602951	42844	3612419	57064	DO-705	57143
BB176	42091	20TT009	57064	3602431	46273	3602952	24878	3612701	57187	DO-707	57082
BB177	42081	20TT010	57260	3602433	46109	3602954	24803	3612704	57083	DO-708	57674
BB178	42092	3600409	46320	3602434	46331	3602955	49157	3612901	51392	DO-709	51187
BB179	42082	3600411	46221	3602438	46646	3602956	49120	3612905	51378	DO-710	51040
BB180	42080	3600507	46264	3602440	46673	3602957	49119	3612910	51356	DO-711	WL7458
BB184	42054	3600510	46425	3602441	24895	3602959	49086	3613502	51391	DO-712	WL10001
BB189	42083	3600516	46215	3602443	46322	3602963	49058	3620403	33228	DO-714	51348
BB192	42088	3600517	46873	3602444	46465	3602964	49040	3620503	33500	DO-715	51348
BB303	42067	3600518	46699	3602445	46464	3602965	49041	3620504	33470	DO-716	51515MP
BB304	42064	3600522	24756	3602446	46834	3602966	24752	3620507	33907	DO-717	WL7495
BB305	42044	3600702	42908	3602447	46493	3602967	49224	3620509	33867	DO-721	51394
BB324	42116	3600711	46116	3602448	42306	3603005	42728	3620510	33346	DO-722	51396
BB325	42099	3600712	46165	3602449	46888	3603007	46914	3620511	33347	DO-723	51056
BB326	42098	3600713	42906	3602450	24883	3603011	24010	3620702	33022	DO-726	WL7460
BB327											



AMC

MASTER INTERCHANGE

MASTER INTERCHANGE

MFG'S NUMBER	WIX NUMBER	MFG'S NUMBER	WIX NUMBER	MFG'S NUMBER	WIX NUMBER	MFG'S NUMBER	WIX NUMBER	MFG'S NUMBER	WIX NUMBER	MFG'S NUMBER	WIX NUMBER
AMC (Cont'd)		AMC (Cont'd)		AMC (Cont'd)		AMC (Cont'd)		AMC (Cont'd)		AMC (Cont'd)	
FO-011A	51358	HC-8218	WP9324	KA-1583	42164	MA-5601	46156	MO-439	51675	NC-2007	WP6980
FO-012	51358	HC-8219	WP2044	KA-1584	42551	MA-5602	46097	MO-439A	51675	NC-2008	WP6990
FO-012A	51358	HC-8221	24689	KA-1586	49069	MA-5605	WA9763	MO-440	51675	NC-2009	24857
FO-013A	51334	HC-8222	WP2002	KA-1590	49113	MA-5606	42486	MO-441	57207	NC-2013	49352
FO-1109	51820	HC-8226	WP2056	KA-1591	49400	MA-5608	WA6348	MO-443	51334	NC-2014	WP6928
HA-677	49223	HC-8227	24013	KA-1596	42208	MA-5609	46031	MO-445	WL7457	NC-2015	WP6922
HA-681	WA9433	HF-629	WF8404	KA-1599	46227	MA-5612	46273	MO-447	57512	NC-2016	WP9246
HA-682	42834	HF-634	WF8398	KA-1601	46462	MA-5613	46105	MO-448	51334	NC-2043	WP6990
HA-685	42740	HF-638	WF8305	KA-1605	46227	MA-5620	49247	MO-511	51083	NC-2044	WP2100
HA-686	46674	HF-639	WF8310	KA-1607	WA9506	MA-5621	49017	MO-512	51083	NF-254	33393
HA-689	42797	HF-641	33128	KA-1608	42423	MA-5630	42825	MO-515	51839	NF-255L	33179
HA-690	42551	HF-642	WF8021	KA-1614	49250	MA-5631	WA6725	MO-520	51358	NF-258	33087
HA-691	46318	HF-643	WF8229	KA-1637	42422 ⁵⁵	MA-5633	42793	MO-523	51083	NF-259	33053
HA-692	WA6283	HF-644	33235		42422NP ⁴⁹	MA-5634	42799		51347	NF-252S	33393
HA-693	46104	HF-646	WF8361	KA-1656	42920	MA-5635	WA6738	MO-525	WL7178	NF-2254	33023
HA-694	WA6364	HF-648	WF8268	KA-1711	42119	MA-5636	49640	MO-526	51083	NF-2255	33022
HA-698	WA6570	HF-649	WF8395	KC-6105	WP9344	MA-5637	42612		51347	NF-2259	33166 ⁵⁰⁵
HA-703	49156	HF-650	33128	KC-6106	49353	MA-5638	WA9407	MO-528	WL7163		WF8018
HA-704	49191	HF-856	33204	KC-6107	WP9354	MA-5639	46835	MO-532	51372	NF-2354	33023
HA-706	49070	HF-896L	33559	KC-6108	WP9324	MA-5643	42863	MO-533	57203	NF-2357	33393
HA-707	49052	HF-1944	33405	KC-6111	WP2012	MA-5645	42885		WL7292	NF-2359	33138
HA-708	WA9713	HF-8856	33330	KC-6120C	WP2064	MA-5649	WA9606	MO-534	51215	NF-2360	WF8034
HA-709	WA9640	HF-8858	33460	KF-1455	33280	MA-5652	WA9806	MO-536	51372	NF-2363	WF8315
HA-710	49400	HF-8951	WF8334	KF-1461	33128	MC-4015	24756	MO-537	WL7305	NF-2364	WF8301
HA-716	WA9712	HF-8954	33479	KF-1462	33491	MC-4015C	24756	MO-538	51034	NF-2453	33028
HA-717	49210	HF-8955	33283	KF-1463	WF8327	MC-4016C	WP9293	MO-539	57503	NF-2456	33053
HA-719	42189	HF-8957	33285	KF-1464	WF8277	MC-4017	49363	MO-540	57503	NF-2457	33477
HA-720	WA9702	HF-8959	33455	KF-1466	WF8395	MC-4017C	49363	MO-542	WL7492	NF-2460	33023
HA-725	WA9714	HF-8961	33330	KF-1468	WF8404	MC-4018C	WP2059	MO-543	WL7508	NF-2461	WF8319
HA-727	49022	HF-8964	33467	KF-1552	33358	MC-5105	WP6820	NA-263	46358	NF-2462	WF8068
HA-728	49480	HF-8966	WF8419	KF-1553	33112	MC-5112	WP9186	NA-266	46284	NF-2463	WF8315
HA-733	WA10059	HO-523	51358	KF-1557	33358	MC-5113	24482	NA-266Y	46284	NF-2465	WF8362
HA-734	WA9733	HO-601	57061	KF-1560	33405	MC-5115	24482	NA-270	42136	NF-2466	WF8426
HA-737	WA9800	HO-602	57042	KF-1564	33491	MC-5120	WP9186	NA-273	46818	NF-2466A	WF8426
HA-742	WA9801	HO-603	WL7462	KF-1578	WF8218	MC-5125	WP2094	NA-274	42119	NF-2467	WF8420
HA-868	WA6457	HO-604	WL7419	KO-091	WL7193	MC-5563	33295	NA-274A	42119	NF-2467A	WF8420
HA-872	42912	HO-605	51334	KO-092	51067	MF-455	WF8121	NA-275	42924	NF-2467B	WF8420
HA-878	46149	HO-606	51358	KO-093	51067	MF-459	33053	NA-281	42208	NF-2468	WF8439
HA-879	42218	HO-607	51067	KO-094	WL7450	MF-541	33491	NA-282	42209	NF-2469	WF8481
HA-882	46203	HO-608	WL7412	KO-095	WL7442	MF-542	33538	NA-287	WA6479	NF-2472	WF8480
HA-883	42219	HO-609	WL7426	KO-096	WL7478	MF-544	WF8302	NA-289	46116	NF-2473	WF8357
HA-889	46216	HO-610	51358	KO-098	51396	MF-544A	WF8302	NA-291	WA6135	NO-209	51361
HA-890	46277	HO-611	57046	KO-1533	51158	MF-545	WF8360	NA-293	46165	NO-213	51302
HA-891	46158	HO-615	WL7437	KO-1535	51161	MF-546	33295	NA-294	42906	NO-214	51361
HA-895	46064	HO-818	51392	KO-1543	51158	MF-547	WF8451		46165	NO-215	51361
HA-8604	46092	HO-821	51358	KO-5001	51348	MF-549	WF8302	NA-295	WA6474	NO-220	51647
HA-8605	49390	HO-822	51378	MA-72WR	42349	MF-554	33033	NA-296	42906	NO-221	51394
HA-8606	46026	HO-823	51347	MA-464	42119	MF-556L	33308	NA-2267	WA6478	NO-227	51361
HA-8608	49031	HO-824	51083	MA-464B	42920	MF-557	33128	NA-2269	42136	NO-229	51459
HA-8610	46110	HO-825	WL7212	MA-472	WA6019	MF-559	33395	NA-2290	46357	NO-231	WL7155
HA-8611	WA9676	HO-826	51335	MA-475	WA6494	MF-4444	33622	NA-2290W	46357	NO-232	WL7155
HA-8614	46303		WL7212	MA-479	WA6490	MF-4446	WF10002	NA-2296	46358	NO-242C	51083
HA-8615	46303	HO-827	WL7294	MA-480	46237	MF-4447	33622	NA-2297	46358	NO-248	51521
HA-8616	46388	HO-828	WL7430	MA-484	46163	MF-4450	33229	NA-2299	46190	NO-249	51361
HA-8622	42564	HO-829	WL7446	MA-488	42912	MF-4451	33087	NA-2606	WA6305	NO-250	51647
HA-8625	49157	IA-361	46181	MA-490A	33128	MF-4455Z	33128	NA-2607	WA6021	NO-251	51365
HA-8632	WA9674	IA-362	WA6504	MA-495	42912	MF-4457	33500	NA-2608	WA9469	NO-252	WL7482
HA-8633	49460	IA-375	42126	MA-496	WA6367	MF-4511	WF8059	NA-2609	WA9479	NO-2210	WL7424
HA-8634	42564	IA-378	42222	MA-497	WA6368	MF-4640	33491	NA-2610	WA9412	NO-2221	51647
HA-8635	42188	IA-382	42126	MA-498	WA10058	MF-4651	WF8178	NA-2612	46415	NO-2223	51358
HA-8637	WA6521	IA-397	42423	MA-565	WA6101	MF-4652	33470	NA-2614	WA6135	NO-2225	WL7424
HA-8638	46443	IA-3338	46006	MA-567	WA6348	MF-4657	33500	NA-2616	WA6758	NO-2226	WL7302
HA-8640	46831	IA-3339	46288	MA-572	42349	MF-4667	33622	NA-2618	46430	NO-2227	WL7418
HA-8641	46443	IA-3367	42333	MA-581	WA6210	MF-4669	33622	NA-2619	WA6563	NO-2228	51521
HA-8643	49051	IA-3371	46162	MA-585	46674	MF-4674	WF8409	NA-2622	WA9540	NO-2229	WL7306
HA-8648	49086	IA-3373	WA6576	MA-591	WA6491	MF-5555	33295	NA-2623	WA6563	NO-2230	WL7293
HA-8649	49065	IF-354	33393	MA-592	WA6492	MF-5558	33326	NA-2624	WA10342	NO-2233	51358
HA-8651	WA9587	IF-3550	33310	MA-595	46148	MF-5559	33328	NA-2625	WA6761	SA-061	42728
HA-8655	WA9677	IF-3351	33053	MA-4463	WA10160	MF-5562	33289	NA-2627	WA6562	SA-062	46914
HA-8656	WA9585	IF-3356	33128	MA-4464	42920	MF-5563	33295	NA-2628	49225	SA-063	46914
HA-8658	WA9673	IO-313	51302	MA-4464B	42920	MF-5564	33453	NA-2629	WA6684	SA-9050	WA9630
HA-8914	46303	IO-316	51521	MA-4468	46264	MF-5565	33290	NA-2630	WA9670	SA-9052	49800
HC-8103	WP6834	IO-320	51302	MA-4469	46265	MF-5570	33097	NA-2632	WA9496	SA-9053	WA9730
HC-8104	24817	IO-331	WL7104	MA-4474	46264	MF-5571	WF8044	NA-2640	WA9474	SA-9055	WA9561
HC-8105	24877	IO-332	51386	MA-4476	WA6494	MF-5572	33395	NA-2641	WA9540	SA-9056	WA9552
HC-8106	WP6834	IO-340	51839	MA-4478	46057	MF-5573	33538	NA-2642	WA6595	SA-9060	42752
HC-8112	24817	IO-343	51392	MA-4481	WA6579	MF-5575	WF8266	NA-2643	WA9562	SA-9062	42186
HC-8113	24817	IO-346	51091	MA-4484	46028	MF-5577	WF8373	NA-2644	46213	SA-9063	WA6506
HC-8114	24815	IO-3322A	57521	MA-4491	46308	MO-400	51067	NA-2645	WA6501	SA-9064	46235
HC-8115	24212	IO-3324	51083	MA-4497	46215	MO-400K	51067	NA-2646	WA9563	SA-9065	46186
HC-8116	WP9252	IO-3337	WL10087	MA-4602	WA9530	MO-411	57040	NA-2648	WA9413	SA-9068	WA9411
HC-8202	24689	KA-1565	49180	MA-4604	WA6579	MO418	57081	NA-2653	49978	SA-9069	46082
HC-8203	24881	KA-1566	WA9733	MA-4605	42369	MO-419	51387	NA-2654	49462	SA-9075	46207
HC-8210	24684	KA-1568	49175	MA-4609	42369	MO-424	51083		49462NP	SA-9076	46195
HC-8213	24517	KA-1571	42016	MA-4610	WA9565	MO-428	WL7445	NA-2656	WA10215	SA-9077	46193
HC-8215	24484	KA-1573	42015	MA-4611	WA9522	MO-429	51334	NA-2660	46358	SA-9083	42182
HC-8216	WP2064	KA-1577	WA9477	MA-4613	49023	MO-433	51334	NA-2661	WA9519	SA-9084	WA6707
HC-8216C	WP2064	KA-1578	46340	MA-4614	WA9589	MO-436					



MASTER INTERCHANGE

AMMANN — AMSOIL

MASTER INTERCHANGE

MFG'S NUMBER	WIX NUMBER	MFG'S NUMBER	WIX NUMBER	MFG'S NUMBER	WIX NUMBER	MFG'S NUMBER	WIX NUMBER	MFG'S NUMBER	WIX NUMBER	MFG'S NUMBER	WIX NUMBER
AMC (Cont'd)		AMC (Cont'd)		AMC (Cont'd)		AMERICAN		AMERICAN MOTORS		AMMANN (Cont'd)	
SA-9088	49085	TA-1280	49116	TO-139	51368	LAFRANCE (Cont'd)		AMC (Cont'd)		2-80199155	46836
SA-9090	46116	TA-1281	WA9614	TO-140	57254	291E5036	42221	8060266	51324	2-80199161	46562 ⁵⁵
SA-9099	WA6496	TA-1282	49223	TO-141	51368	291E8673	42221	8120330	42998		46562NP ⁴⁷⁹
SA-9853	WA6174	TA-1283	WA6650	TO-142	57173	303E5852	42220	8121065	58707	2-80226124	51068
SA-9854	46122	TA-1288	WA9652	TO-143	57047	303E8953	42220	8121678	42101	3-51600	33033
SA-9855	WA9617	TA-1294	WA10000	TO-144	57064	391E5036	42221	8121753	33040	3-51670	51820
SC-9503	WP9386	TA-1661	WA6118	TO-146	WL7481	418E94	51503	8122610	6 Cyl 58656	3-69217	49978
SC-9506	WP9314	TA-1671	WA6733	TO-148	WL10025	801E422	33110		8 Cyl 58658	4-5358060018	24374
SC-9509	WP9348	TA-1676	WA6664	TO-150	51394	801E435	33110	8123042	58707	4-5358520084	46683
SC-9509C	WP9348	TA-1677	WA9483	YF-9103	WF8059	801E442	33110	8123042	58707	4-5358520099	46562 ⁵⁵
SC-9510	WP2024	TA-1678	46646	AMERICAN AIR FILTER		801E426	51503	8123042	58707	4-5358520131	49075
SC-9601	24485	TA-1679	49740	AMERICAN BOSCH		801E1266	51503	8123042	58707	4-5358520132	49137
SC-9601C	24485	TA-1682	46322	FE797A 33701		7634	51503	8132313	51040	4-5358520143	42330
SC-9605	24875	TA-1683	46834	AMERICAN FILTER TECH		905870	42183	8133965	51522	4-830080021	46562 ⁵⁵
SC-9607	24857	TA-1685	46888	HY2X30425VAT 57741XE		5551297	42183	8233042	58707	4-830080021	46562 ⁵⁵
SC-9608	24030	TA-1686	WA9475	10A3366 33511 or		M3242397	51522	8900953	33943	4-830080038	46672
SF-957	33387	TA-1687	49104	10A10423 51118		314 4364	51050	8900941	51010	4-9500500006	24070
SF-963	WF8166	TA-1688	49172	023881 42276		315 3230	51515	8900950	51006	4-9501000016	33358
SF-981	33152	TA-1689	WA9553	80965 42376			51515MP	8900963	42110	4-9501000017	51607
SF-983	33152	TA-1690	WA9554	80965 42376			51515MP	8900968	51010	4-9501000044	WF8218
SF-987	WF8268	TA-1692	WA9644	158139 51954			51626	8900968	42050	4-9501000044	51334
SF-9954	WF8195	TA-1694	49350	301235 42490			51626	8900968	51010	4-9501000044	51334
SF-9955	33686	TA-1698	49320	301799 42066			51626	8900968	51010	51-00952900	42233
SF-9957	33572	TA-1703	WA9663	301935 42490			51626	8900968	51010	51-40007300	33167
SF-9958	WF8390	TA-1704	WA9559	302249			51626	8900968	51010	51-40063300	51452
SF-9960	WF8366	TA-3367	46043	302429			51626	8900968	51010	51-50379100	33467
SF-9961	WF8133	TC-1003	24875	526023			51626	8900968	51010	51-50408400	57035
SF-9963	33500	TC-1003C	24905	620003			51626	8900968	51010	54-1C02032430	51307
SF-9964	33284	TC-1006	24900	806501			51626	8900968	51010	54-1K01143060	33128
SF-9966	33128	TC-1010	WP2070	806506			51626	8900968	51010	54-1258143012	33033
SF-9968	33166 ⁵⁰⁵	TC-1011	24875	806506			51626	8900968	51010	54-1552143160	33507
	WF8018	TC-1011C	24875	832046			51626	8900968	51010	54-1560611080	42222
SF-9970	WF8014	TC-1017	24905	832047			51626	8900968	51010	54-5970026112	46562 ⁵⁵
SFS4760	33645	TC-1018	24483	832252			51626	8900968	51010	56-12910055650	33507
SO-801	51056	TC-1018	24483	832252			51626	8900968	51010	57-26561117	WF8018
SO-802	51289	TC-1019	24900	832471			51626	8900968	51010	59-2175042	WF8018
SO-803	51145	TC-1025C	24511	834629			51626	8900968	51010	59-2175042	WF8018
SO-805	51145	TC-1034	WP2158	834629			51626	8900968	51010	59-2175107	57207
SO-911	51396	TF-1158	33066	834635			51626	8900968	51010	59-2175107	57207
SO-912	51056	TF-1159	33085	834639			51626	8900968	51010	76-12915035151	51334
SO-915	51396	TF-1351	33558	834644			51626	8900968	51010	80-M00146	51452
SO-917A	57046	TF-1353	33084	854178			51626	8900968	51010	99-XM000113	33011
SO-918	57341	TF-1354	33085	861032			51626	8900968	51010	1103827	51334
SO-919	WL7402	TF-1355	33393	1123151			51626	8900968	51010	1210173	49592
SO-920	WL7429	TF-1357	33275	1205450			51626	8900968	51010	AMOCO	
SO-921	51056	TF-1359	33084	1206666			51626	8900968	51010	A08 24066	
SO-922	51396	TF-1562	33021	1759556			51626	8900968	51010	AMPCO	
SO-924	WL7232	TF-1563	33590	4052172			51626	8900968	51010	AF1 42998	
SO-925	WL7464	TF-1566	33287	5574978			51626	8900968	51010	AF2 42995	
SO-926	WL7479	TF-1568	33622	9832252			51626	8900968	51010	AF3 42991	
TA-162	42748	TF-1569	33319	9832315			51626	8900968	51010	AF4 42991	
TA-162A	42748	TF-1570	33294	9832441			51626	8900968	51010	AMSOIL	
TA-162B	42748	TF-1572	33565	9832471			51626	8900968	51010	AF57 51348	
TA-163	42904	TF-1575	33287	9832608			51626	8900968	51010	AM51356 51356	
TA-165	46146	TF-1576	33622	9832608			51626	8900968	51010	AM51358 51358	
TA-170	46242	TF-1577	33622	9832608			51626	8900968	51010	ASF10 51394	
TA-172	46147	TF-1578	WF8218	9832608			51626	8900968	51010	ASF15 51515	
TA-173	46229	TF-1579	33622	9832608			51626	8900968	51010	ASF23 51036	
TA-174	WA6134	TF-1580	33622	9832608			51626	8900968	51010	ASF24 51061	
TA-182	46024	TF-1581	33622	9832608			51626	8900968	51010	ASF25 51069	
TA-183	42159	TF-1582	33622	9832608			51626	8900968	51010	ASF30 51045	
TA-183E	42159	TF-1586	33622	9832608			51626	8900968	51010	ASF41 51742	
TA-183FG	42159	TF-1591	WF8429	9832608			51626	8900968	51010	ASF42 51307	
TA-184	WA6132	TF-1592	WF8419	9832608			51626	8900968	51010	ASF43 51381	
TA-188	46165	TF-1593	WF8218	9832608			51626	8900968	51010	ASF44 51381	
TA-191	46022	TF-1597	WF8377	9832608			51626	8900968	51010	ASF45 51392	
TA-193	46070	TF-1650	33138	9832608			51626	8900968	51010	ASF54 51390	
TA-196	46202	TF-1652	33138	9832608			51626	8900968	51010	ASF64 51522	
TA-196A	46202	TF-1654	33553	9832608			51626	8900968	51010	ASF80 51607	
TA-198	46147	TF-1755	33622	9832608			51626	8900968	51010	ASF96 51068	
TA-1162	46181	TF-1759	33138	9832608			51626	8900968	51010	ASF99 51734	
TA-1164	WA6577	TF-1856	33622	9832608			51626	8900968	51010	EA15K46 57092	
TA-1169	46182	TF-1859	WF8177	9832608			51626	8900968	51010	EA15K50 57060	
TA-1170	42333	TF-1940	33567	9832608			51626	8900968	51010	EA024 51060	
TA-1171	46183	TF-1951	33503	9832608			51626	8900968	51010	EA047 57060	
TA-1174	42748	TF-1955	33622	9832608			51626	8900968	51010	EA04 46117	
TA-1179	46162	TF-1956	33503	9832608			51626	8900968	51010	EA008 46153	
TA-1180	46058	TF-1959	33223	9832608			51626	8900968	51010	EA022 46040	
TA-1184	WA6354	TO-118	51515MP	9832608			51626	8900968	51010	EA023 42020	
TA-1185	46273		WL7411	9832608			51626	8900968	51010	EA024 46174	
TA-1186	46017	TO-130	51189	9832608			51626	8900968	51010	EA025 42096	
TA-1190	46109		51307	9832608			51626	8900968	51010	EA029 46077	
TA-1191	46083	TO-130	51348	9832608			51626	8900968	51010	EA032 42088	
TA-1198	WA6134	TO-131	51068	9832608			51626	8900968	51010	EA047 46120	
TA-1270	WA6374	TO-133	57503	9832608			51626	8900968	51010	EA049 46134	
TA-1273	WA6365	TO-134	51394	9832608			51626	8900968	51010	EA051 46220	
TA-1275	WA6689	TO-136	51348	9832608			51626	8900968			



AP FILTERS — AP LOCKHEED

MASTER INTERCHANGE

MASTER INTERCHANGE

Table with columns for MFG'S NUMBER and WIX NUMBER, organized into sections: AMSOIL (Cont'd), ANDORIA, ANTONIO CARRARO, AP FILTERS, AP FILTERS (Cont'd), AP FILTERS (Cont'd), AP FILTERS (Cont'd), and AP LOCKHEED.

FOR REFERENCE PURPOSES ONLY-CHECK VEHICLE APPLICATION LISTING FOR CORRECT WIX FILTER

Hsg(Housing) . . . WIX NUMBER is Replacement Element to be used in filter housing assembly.

Italicized Part Numbers May Not Be Available At Time Of Publication.

137 Standard Corrugated version 155 Standard version 217 Truck or Bus applications with oil filter housing that has a spring-loaded long post - has lid attached to filter 218 Van applications with housing that has spring-loaded long post - has lid attached to filter 219 Only to be used on applications that have a short post without spring in the oil filter housing - no lid attached 292 4 Pleat 293 4 Pleat 300 Flame Retardant Version 479 NanoPro Version



MASTER INTERCHANGE

APOLLO — AQUACHEK

MASTER INTERCHANGE

MFG'S NUMBER	WIX NUMBER	MFG'S NUMBER	WIX NUMBER	MFG'S NUMBER	WIX NUMBER	MFG'S NUMBER	WIX NUMBER	MFG'S NUMBER	WIX NUMBER	MFG'S NUMBER	WIX NUMBER
AP LOCKHEED (Cont'd)		AP LOCKHEED (Cont'd)		AP LOCKHEED (Cont'd)		APOLLO (Cont'd)		APOLLO (Cont'd)		APOLLO (Cont'd)	
LK-1011	51189	LK-3261	46290	LK-3618	51189	AF59	42995	AF602	46120	P122	51121
	51288	LK-3265	51765	LK-3621	WA6414	AF62	42998	AF605	42079	P131	51123
LK-1011	51335	LK-3265 A	51765	LK-3645	51626	AF70	42370	AF633	42143	P138	51156
	51394	LK-3269	51010	LK-3646	WF8049	AF73	42994	AF640	42140	P141	51143
LK-1011	57503	LK-3270	51006	LK-3647	WA6178	AF74A	42113	AF641	42141	P166	51129
	WL7100	LK-3270 A	51006	LK-3649	WF8267	AF82	46990	AF664	42245	P178	51310
LK-1013	51040	LK-3273	WL7021	LK-3656	42170	AF85	42989	AF697	42096	P765	51300
LK-1014	51352	LK-3273 A	WL7021	LK-3659	46532	AF86	42991	AF728	46048	P771	51193
LK-1015	51340	LK-3274	51100	LK-3660	46525	AF88	42991	AF735	42039	P771A	51183
LK-1016	51083	LK-3274 A	51100	LK-3661	46669	AF89	42992	AF736	42103	P772	51188
	51347	LK-3276	33167	LK-3662	42609	AF91	42071	AF753	46220	P819	51328
LK-1016	57046	LK-3277	33112	LK-3666	WA6388	AF92	42072	AF756	46056	P820	51313
LK-1021	51189	LK-3290	42977	LK-3666	WA6388	AF96	42082	AF773	46040	P821	51327
	51515MP	LK-3290 A	42977	LK-3667	WA6400	AF97	42073	AF785	46036	P824	51398
LK-1021	WL7324	LK-3297	46415	LK-3668	WA6002	AF101	42110	AF812	46037	P824A	51398
LK-1022	51342	LK-3297 A	46415	LK-3673	42172	AF102	42112	AF826	46046	P825	51385
LK-1023	51342	LK-3299	46015	LK-3678	57947	AF104	42904	AF895	46224	P2470	51184
LK-1024	51342	LK-3304	WA6383	LK-3679	33167	AF107	42153	FP190	51189	PB50	51050
LK-1026	57241	LK-3305	WA6385	LK-3684	33011	AF108	42324	FP587F	33472 ²⁰⁰	PH7	51049
LK-1030	51361	LK-3306	WA6391	LK-3711	51324	AF109	46165	FP588F	33393	PH8A	51515
LK-1051	51460	LK-3310	46020	LK-3720	WA6191	AF110	42906	FP888	33063	PH12	51046
LK-1080	51083	LK-3312	46010	LK-3721	42229	AF111	42160	G1	33012	PH16	51068
	51347	LK-3313	42170	LK-3722	WA6170	AF112	46290	G6	33271	PH24	51258
LK-1080 A	51083	LK-3316	46025	LK-3723	51325	AF113A	42147	G7	33943	PH25	51069
	51347	LK-3317	46025	LK-3724	33112	AF115	42093	G14	33001	PH29	51061
LK-1080 A	57207	LK-3318	42904	LK-3731	WA6211	AF117	46165		Metal 33031	PH44	51042
LK-1080 B	51083	LK-3321	46165	LK-3749	WA6429	AF118	42909	G15	33045	PH45	51045
	51347	LK-3323	46541	LK-3758	WA6218	AF120	42087	G16	33046	PH47	51040
LK-1080 B	57207	LK-3323 A	46541	LK-3771	WA6463	AF121	42155	G22	33050	PH51	51036
LK-1081	33358	LK-3331	46515	LK-3774	WA6490	AF123	46024	G38	Plastic 33003	PH226	51320
LK-1090	57035	LK-3331 A	46515	LK-3779	WA6411	AF126	42152		Metal 33033	PH227K	51034
LK-1130	57035	LK-3337	46290	LK-3779	WA6411	AF127	42043	G124	33034	PH228	51335
LK-1131	57207	LK-3338	46225	LK-3835	WA6179	AF129	46020	G180	33053	PH299	51459
LK-1132	57207	LK-3344	WA6009	LK-3837	51083	AF130	42158	G181	Metal 33031 or 33001	PH400	51516
LK-1143	51050	LK-3345	WA10013	LK-3840	51394	AF131	42911		33001	PH561	51342
LK-1161	51191	LK-3346	WA6386	LK-3867	51361	AF132	42083	G241	33053	PH786	51324
	51452	LK-3347	46554	LK-14140	51521	AF133	42061	G242	33066	PH787	51839
LK-1161	51515MP	LK-3347 A	46554	LK-71700	33011	AF135	42908	G243	33087	PH832	51794
LK-1162	51768	LK-3348	WA6176	LK-81303	33405	AF137	42131	G244	33082	PH922	51522
LK-1163	51592	LK-3352	51732	LK-97403	51791	AF138	46011	G246	33022	PH2802	51334
LK-1164	33987	LK-3352 A	51732	TSP-0325028	49364	AF141	46016	G247	33086	PH2809	51381
LK-1171	51459	LK-3358	51099	TSP-0325051	WP6918	AF142	46007	G251	33067	PH2810	51381
LK-1172	51158	LK-3366	57947	APACHE		AF146	42011	G310	33056	PH2812A	51335
	51820	LK-3367	51071	201300078	46433 ⁵⁵⁵	AF148	42055	G341	33085	PH2814	51335
LK-1172	WL10312	LK-3372	57609		46433NP ⁴⁷⁹	AF149	42056	G427	33044	PH2815	51452
LK-1191	51083	LK-3372 A	57609	201300078	46433P ⁴⁷⁷	AF168	42111	G441	33048	PH2816	51374
	51334	LK-3378	51385	201300079	46429 ⁴⁵⁵	AF178	42088	G454	33027	PH2817	51392
LK-1191	51347	LK-3382	51634		46429P ⁴⁷⁷	AF184	42054	G470	33051	PH2819	51768
LK-1192	51392	LK-3394	57131	201300116	49676	AF185	42062	G471	33052	PH2820A	51521
LK-1194	51335	LK-3399	WA6389	201300117	49560	AF186	42063	G472	33040	PH2821	51374
LK-3015	42423	LK-3403 A	51452	201300140	WA10705	AF207	42050	G473	33049	PH2821A	51374
LK-3015 A	42423	LK-3406	33167	201300141	WA10808	AF208	42305	G474	33054	PH2822	51512
LK-3027	42209	LK-3407	33112	201450201	33091	AF212	42095	G475	33081	PH2825	51034
LK-3051	42349	LK-3408 A	51161	201450202	33248	AF222	42122	G476	33019	PH2830	51521
LK-3060	WA6490	LK-3411	51243	201450203	33408	AF260	46014	G478	33095	PH2835	51348
LK-3064	42906	LK-3411 A	51243	201450204	57182	AF261	42912	G481	33481	PH2849	51347
LK-3080	46230	LK-3418	51010	201450241	33732	AF293	46116	G483	33483	PH2850	51452
LK-3102 A	51352	LK-3418 A	51010	201450242	33682	AF295	46025	G516	Plastic 33002	PH2856A	51381
LK-3103 A	51340	LK-3427	51732	201450243	33682	AF296	42170		Metal 33032	PH2861	51342
LK-3106	WF8013	LK-3428	57609	201450290	33270	AF297	46111	G779	33083	PH2863B	51523
LK-3111 A	51554	LK-3429	57409	201450300	57750S	AF298	46025	HP1	51622	PH2865	51390
LK-3128	WA6397	LK-3443	WA6407	201450301	33680	AF299	42170	L10F	33080	PH2872A	51324
LK-3146	51411	LK-3446	46430	201450302	33532	AF300	42133	L23F	33194	SD3	51374
LK-3146 A	51411	LK-3446 A	46430	201450303	33965	AF302	42136	L60F	33167	T115	58929
LK-3150	33281	LK-3457	46852	201450304	33966 ⁵⁵⁵	AF303	42151	L61F	33112	T135	58889
LK-3151 A	51189	LK-3459	WA6033	300000100	51768	AF305	42044	L274F	33073	T147	58952
	51452	LK-3463	WA6439	300100110	51202	AF306	42036	L296F	33166 ⁵⁰⁵	T150	58886
LK-3159	42186	LK-3466	42912	APOLLO		AF307	42349		WF8018	T151	58939
LK-3169	WA6397	LK-3474	42200	261F	33113 or	AF308	46009	L540F	33512 or	T155	58994
LK-3170	WA6412	LK-3476	46111		33511	AF311	42899		33540	T414	6 Cyl 58656 8 Cyl 58658
LK-3189	51021	LK-3477	51732	AF4	42020	AF315	42621	LAF388	42697	T415	58878
LK-3189 A	51021	LK-3479	WA6191	AF5HD	42050	AF317	46022	LFF1129	33371	T474	58927
LK-3193	51820	LK-3493	WA6427	AF10	42070	AF329	42101	LFP784	51742	T529	58920
	WL10312	LK-3504	42924	AF13	42051	AF331	42097	LFP811F	33811	T531	58926
LK-3193 A	51820	LK-3507	42209	AF14	42041	AF332	42099	LFP880	51797	T533	58881
	WL10312	LK-3523	42920	AF16	42991	AF340	46165	LFP943F	33124	T542	58883
LK-3194 A	51452	LK-3524	42522	AF17	42992	AF341	42153	LFP944F	33123	T614	58707
LK-3198	33662	LK-3525	42522	AF19	42080	AF342	46070	LP132	51133	APRILIA	
LK-3208 A	51521	LK-3527	46560	AF20	42997	AF344	42324	P2	51004	82883R	57035
LK-3215 A	51158	LK-3528	46642	AF29	42997	AF348	42098	P3	51010	82960R	57035
LK-3216 A	51768	LK-3529	42920	AF30	42092	AF409	42049	P4	51006	0256187	WL10090
LK-3217	51825	LK-3557	42906	AF31	42091	AF450	42998	P7FF	51080	857187	51359
LK-3221 A	51820	LK-3565	42349	AF32	42081	AF453	42998	P49	51271	AP0256178	WL10090
	WL10312	LK-3578	33472	AF40	42053	AF454	42998	P52	51302	AP0256187	WL10090
LK-3224	33149	LK-3579	33008	AF50A	42116	AF540	46181	P70	51100	AQUACHEK	
LK-3225 A	51050	LK-3581	46050	AF51	42064	AF543	42705	P72	51099	ACG1	ACG15
LK-3252 A	51515MP	LK-3605	WA6188	AF52	42067						



ARMAFILT

MASTER INTERCHANGE

MASTER INTERCHANGE

MFG'S NUMBER	WIX NUMBER	MFG'S NUMBER	WIX NUMBER	MFG'S NUMBER	WIX NUMBER	MFG'S NUMBER	WIX NUMBER	MFG'S NUMBER	WIX NUMBER	MFG'S NUMBER	WIX NUMBER
AQUACHEK (Cont'd)		ARIENS (Cont'd)		ARMAFILT (Cont'd)		ARMAFILT (Cont'd)		ARMAFILT (Cont'd)		ARMAFILT (Cont'd)	
ACKG25	ACKG25	31486	51307	K-384/170.17	WP6866	L-142/113/167	WA6524	L-308/470.0	42422 ⁵⁵⁵	O-93/82.0	51392
ACKG35	ACKG35	31928	51084	K-388/147.25	24774	L-146/281.0	WA6118		42422NP ⁴⁷⁹	O-93/82.1	51334
ACKG45	ACKG45	36356	42432	K-388/147.34	24774	L-148/380.0	WA6573	L-308/474.1	42422 ⁵⁵⁵	O-93/82.2	51311
AQUAPOWER		9246900	57490	K-412/145.25	24865	L-150/222.0	46290		42422NP ⁴⁷⁹	O-93/82.6	51521
107	33943	09246900	57490	K-415/150.16	WP6800	L-150/230.1	WA6089	L-310/545.0	46770	O-93/82.9	51381
600	Metal 33031	21537000	46438	K-440/140.17	WP6912	L-150/334.0	46430	L-313/465.0	WA10238	O-93/93.10	57207
1227	33012		46438NP	K-510/100.28	24771	L-150/360.0	46836	L-313/524.0	46770	O-93/93.12	WL7212
1647	33271	21545100	WL10102	K-535/110.26	WP6848	L-151/222.0	46290	L-313/558.0	WA10279	O-93/93.14	WL7089
1679	33033	21550800	51056	K-835/158.25	49371	L-154/180.0	WA6459	L-317/50.0	WA6391	O-93/93.18	WL7216
6001	33225	ARLON		KC-175/140.30	WP9232	L-154/197.0	WA6504	L-322/417.0	WA10001	O-93/93.2	51311
6003	51086	937781Q	57501	KC-195/215.26	WP9125	L-154/317.0	42126	L-324/610.2	42481		51521
6004	51036	TXW8ACC10	57520	KC-200/200.40	WP9186	L-154/392.1	46683	L-324/610.4	42481	O-93/93.6	51521
6005	51061	TXX 8 A-10	57520	KC-230/180.21	WP9117	L-158/183.0	WA6441	L-327/208/47	WA6002	O-93/93.9	51307
6006	51069	ARMAFILT		KC-252/216.31	WP9037	L-159/375.0	46818	L-328/478.2	WA10002	O-93/99.0	51348
6007	51515	0-79/120.0	51342	KC-265/200.30	49372	L-162/405.0	42209	L-331/52.0	WA6596	O-93/100.2	51083
6008	51307	B-39/108.0	33011	KC-278/205.26	24322	L-164/210.0	46294	L-332/420.0	49961		51347
6009	51068	B-48/118.0	33011	KC-280/205.30	24322	L-164/236.0	42402	L-339/257/48	WA6003	O-93/105.3	51521
6010	33364	B-58/137.0	33310	KC-288/160.31	WP6871	L-164/238.0	46330	L-350/368.0	42875	O-93/105.5	WL7183
6015	51334	B-58/168.0	33310	KC-300/204.31	24765	L-164/238.0	46330	L-380/285/63	WA6001	O-93/115.0	51068
6016	33352	GO-72/123.0	WF8218	KC-310/190.29	24866	L-164/350.0	46515	L-396/314/58	42229	O-93/115.2	51324
6017	33384	GO-77/74.6	33373	KC-325/164.35	WP6841	L-165/350.0	46562 ⁵⁵⁵	L-406/28.0	WA6191	O-93/115.4	51515MP
6018	33369	GO-77/90.5	33149	KC-330/160.31	24525	L-166/284.0	46562NP ⁴⁷⁹	L-407/345.0	WA10295	O-93/125.0	51231
6020	33118	GO-77/100.4	33152	KC-355/155.36	WP6821	L-168/124.0	WA6429	NGL-76/120.2	33472	O-93/136.1	51050
6021	33120	GO-77/100.7	33152	KC-388/147.26	24774	L-173/176.0	42345	NO939320	51410	O-93/140.0	51068
6022	33552	GO-79/120.26	33358	KC-412/145.26	WP6819	L-174/405.0	42522	O-65/66.0	51056		51515MP
6023	33512	GO-79/120.27	33358	KC-415/150.17	WP6801	KC-412/145.26	WP6819	O-65/66.1	51358	O-93/140.1	51191
6026	51268	GO-79/120.5	33358	KC-510/100.29	24771	L-178/103.0	42193	O-65/76.0	51394		51452
6027	51792	GO-80/122.0	WF8059	KC-535/110.17	WP6849	L-179/500.0	46771	O-65/76.1	51365	O-93/140.14	WL7089
6028	51791	GO-80/124.0	WF8068	KC-535/110.27	WP6849	L-179/535.0	WA10280	O-65/86.0	51083	O-93/140.19	51452
6029	51970	GO-80/198.0	33619	KC-835/158.26	49371	L-180/61.1	WA6383	O-65/91.0	51396	O-93/140.2	51243
6031	33225	GO-85/125.0	33472	L-57/232.0	49968	L-182/57.0	46022	O-76/52.0	57207	O-93/140.24	51191
6032	51773	GO-85/125.1	33467	L-61/291.0	49592	L-184/102.0	46235	O-76/72.0	WL7083	O-93/140.3	51768
6033	51334	GO-85/125.2	33509	L-76/144.0	WA6397	L-185/60.0	42155	O-76/79.0	WL7203	O-93/140.5	51452
6040	33364	GO-85/125.3	33138	L-76/144.1	WA6397	L-185/453.0	42423	O-76/79.2	WL7203	O-93/140.6	51452
6041	33226	GO-88/72.0	33166 ⁵⁰⁵	L-77/342.0	46837	L-190/293.0	WA6036	O-76/79.4	WL7083	O-93/140.8	51182
6051	33247	GO-88/115.0	WF8018	L-83/311.0	49511	L-193/390.0	42423	O-76/84.0	WL7098	O-93/165.0	51773
6104R	33536	GO-88/148.0	WF8213	L-83/320.0	46672	L-194/145.0	42748	O-76/84.1	51040	O-93/165.2	51158
13528	51358	GO-88/179.0	WF8264	L-83/345.0	46532	L-194/400.0	49131	O-76/84.2	51348	O-93/180.0	51459
ARCTIC CAT		GO-93/140.27	33987	L-87/358.0	46829	L-194/400.1	49131	O-76/84.3	57046	O-93/180.1	51820
0436001	51359	GO-93/143.0	33128	L-90/135.0	49068	L-197/374.3	46554	O-76/92.0	57503	O-93/180.8	51607
0436146	51359	GO-99/210.5	33662	L-97/770.0	42977	L-197/374.3	46554	O-76/120.0	51342	O-93/210.2	51820
0470391	WA10790	GO-99/210.5	33662	L-99/374.0	46525	L-206/48.0	42186	O-77/62.1	57035		WL10312
0470558	WA10792	GO-104/134.0	WA6174	L-104/134.0	WA6174	L-211/45.0	42186	O-77/62.2	57207	O-93/210.7	51820
0470617	49719	GO-104/382.0	46560	L-106/273.0	46438	L-212/169.0	46265	O-77/62.4	57035		WL10312
470619	49719	L-106/273.0	46438	L-106/273.0	46438NP	L-227/380.0	46541	O-77/74.0	51352	O-107/120.0	57254
470619	49719	K-185/185.28	24212	L-106/330.0	WA6744	L-227/380.1	46541	O-77/90.0	57503	O-107/134.0	51067
470620	49720	K-185/185.30	WP6880	L-107/180.0	WA6501	L-230/49.1	42906	O-77/90.1	57503	O-107/146.0	51431
470620	49720	K-195/215.25	WP9186	L-107/388.0	49132	L-232/54.0	WA6412	O-77/90.3	51340	O-107/212.0	51429
0470620	49720	K-200/220.20	24873	L-107/388.0	49132	L-233/49.1	42906	O-77/90.6	51288	O-109/100.3	WL7324
0470663	WA10791	K-210/210.30	WP6834	L-108/268.0	WA6732	L-234/416.0	46642	O-77/90.9	57241	O-109/110.4	51189
0470834	WA10781	K-215/160.25	WP9130	L-110/227.0	46313	L-236/48.0	WA6385	O-79/70.0	51358	OB-46/154.0	57009
0470996	WA10783	K-215/195.17	24900	L-110/227.0	46313	L-240/46.0	46186	O-79/70.3	51334	OB-52/55.0	57077
812005	51359	K-218/100.28	24811	L-110/430.0	WA9484	L-240/50.0	WA6414	O-79/70.5	51348	OB-52/78.0	WL7227
812029	57937	K-220/110.28	24817	L-114/243.0	WA6486	L-242/374.0	42410	O-79/70.6	51394	OB-52/87.0	WL7293
812029	57937	K-220/110.28	24817	L-114/275.0	WA6672	L-242/495.0	42608	O-79/70.7	51348	OB-52/116.0	WL7288
812034	57937	K-220/223.30	WP9142	L-114/380.0	46669	L-242/495.1	42608	O-79/80.4	51083	OB-57/105.0	57674
812034	57937	K-225/195.30	WP6938	L-115/253.0	49978	L-244/162/93	42233	O-79/80.5	51083	OB-58/112.0	WL7424
812129	51358	K-225/235.28	24815	L-116/329.0	42924	L-245/48.0	WA6385	O-79/100.12	51396	OB-59/105.1	51325
812130	51358	K-230/160.30	WP6928	L-116/397.0	42920	L-245/50.0	WA6388	O-79/100.2	51083	OB-60/78.0	57033
2670436	51359	K-235/220.19	WP6932	L-117/264.0	WA6445	L-245/68.0	WA6407		51347	OB-60/100.0	57131
2670440	51359	K-240/190.34	WP9110	L-117/292.0	46384	L-245/95.0	WA6406	O-79/100.3	51394	OB-60/141.0	WL7299
3005948	51360	K-240/200.17	WP9024	L-117/388.0	49782	L-248/63.0	WA6411	O-79/100.4	51361	OB-61/89.0	57082
3020156	57040	K-250/120.30	24783	L-123/320.0	49462	L-258/45.0	WA6498	O-79/100.7	51342	OB-61/122.0	WL7442
3201044	51358	K-252/216.30	WP9036	L-123/320.1	49462	L-260/56.0	WA6457	O-79/100.9	51083	OB-62/85.0	WL7232
3206194	57207	K-260/170.28	WP6836	L-124/171.0	46230	L-260/59.0	WA6494	O-79/115.1	WL7093	OB-62/116.0	WL7412
3303060	WA10787	K-260/190.30	24779	L-125/210.0	46230	L-260/63.0	WA6457	O-79/120.0	51342	OB-62/159.0	51145
3303704	WA10825	K-265/120.30	WP6924	L-126/124.0	49076	L-263/56.0	WA6433	O-79/120.10	51088	OB-64/62.0	WL7318
3305172	WA10788	K-265/200.19	WP9118	L-126/241.0	WA6086	L-265/57.0	WA6433	O-79/120.12	51393	OB-64/69.0	57512
3436005	24949	K-270/170.30	24821	L-126/294.0	46415	L-266/504.0	WA10398	O-79/120.3	51460	OB-64/74.0	WL7402
3470008	57931	K-270/235.30	WP6918	L-127/294.0	46415	L-270/48.0	WA6403	O-79/120.4	51516	OB-64/82.0	WL7458
3470014	24284	K-278/205.25	24322	L-127/171.0	46284	L-271/52.0	46015	O-79/120.6	51342	OB-64/84.0	57341
ARGO		K-285/175.30	WP9112	L-127/255.0	42185	L-280/55.0	42349	O-79/120.9	51347	OB-64/94.0	WL7446
7018989A1	51452	K-290/170.25	24784	L-128/166.0	WA6485	L-280/61.0	WA6383	O-86/60.0	57207	OB-64/102.0	51213
AS04001	57450	K-290/180.17	WP6846	L-130/163.0	WA6413	L-280/61.1	WA6383	O-86/71.0	51335	OB-64/102.1	57



MASTER INTERCHANGE

ASAS

MASTER INTERCHANGE

ARMAFIL (Cont'd)		ARMAFIL (Cont'd)		ARMAFIL (Cont'd)		ASAS (Cont'd)		ASAS (Cont'd)		ASAS (Cont'd)	
MFG'S NUMBER	WIX NUMBER	MFG'S NUMBER	WIX NUMBER	MFG'S NUMBER	WIX NUMBER	MFG'S NUMBER	WIX NUMBER	MFG'S NUMBER	WIX NUMBER	MFG'S NUMBER	WIX NUMBER
OB-69/100.0	WL7429	P-200/150.10	WA6207	P-336/241.0	46113	AS 1501	57711	AS 3506	33167	HF 406	49511
OB-70/100.0	WL7305	P-204/140/46	WA6336	P-337/134.0	42170	AS 1502	57657	AS 3509	33112	HF 407	46313
OB-70/116.0	WL7021	P-204/192/35	WA6253	P-337/134.20	42170	AS 1503	57696	AS 3510	33112	HF 416	WA6101
OB-70/155.0	51183	P-206/170/58	WA6540	P-338/140/36	WA6210		57711	AS 3511	33628	HF 420	46202
OB-71/92.0	WL7294	P-206/170/70	WA6668	P-338/143/48	WA6674	AS 1504	WL7286	AS 3513	WF10115	HF 442	46265
OB-71/92.1	WL7460	P-211/166/57	WA6238	P-341/141.20	WA6206	AS 1505	57083	AS 3514	33167	HF 446	42410
OB-71/100.0	WL7305	P-211/169/42	WA6539	P-341/206/42	WA6337	AS 1506	WL7299	AS 3515	33167	HF 460	WA6506
OB-71/141.0	57083	P-211/218/57	WA6687	P-342/177/49	WA6223	AS 1508	WL7412	AS 3516	33167	HF 463	46181
OB-72/79.0	WL7403	P-213/203/40	42605	P-344/170/37	WA6352	AS 1509	WL7293	AS 3521	WF8021	HF 465	46357
OB-72/200.0	57161	P-213/213.0	46025	P-346/150/37	WA6177	AS 1510	57214	AS 3522	WF8195	HF 469	46264
OB-72/200.1	57161	P-213/218/70	WA6702		WA6201	AS 1512	WL7232	AS 3523	33173	HF 471	42875
OB-73/76.0	57021	P-220/229/57	42367	P-355/185/49	42177	AS 1513	WL7305	AS 3524	WF10234	HF 475	49401
OB-73/96.0	57062	P-225/135/37	WA6186	P-356/244.10	WA6194	AS 1514	WL7306	AS 3525	33688	HF 482	WA6579
OB-73/102.0	57171	P-226/295/57	42525	P-356/266.10	WA6194	AS 1515	57083	AS 3527	WF10115	HF 486	42481 ⁵⁵
OB-73/144.0	57329	P-230/80/47	WA6242	P-360/184/49	42472	AS 1516	51186	AS 3528	WF8313		42481NP ⁴⁷⁹
OB-73/197.0	WL7226	P-235/86.10	WA6204	P-367/135/58	WA6704	AS 1517	57210	AS 3529	WF8366	HF 487	46822
OB-77/105.0	WL7418	P-235/191/52	WA6566	P-368/150/57	WA6276	AS 1518	57038	AS 3539	WF8241	HF 490	46741
OB-80/161.0	51186	P-238/134/34	WA6216	P-377/82/57	WA6761	AS 1519	57187	AS 3540	WF8321	HF 492	46841
OB-82/87.0	51185	P-238/237/41	42168	P-378/171/60	WA6174	AS 1520	WL7318	AS 3545	33632	HF 494	46698
OB-82/104.0	51223	P-240/225.0	WA6187	P-382/115.0	WA6178	AS 1521	51185	AS 3546	33632	HF 519	46393
OB-82/108.0	51160	P-243/178/57	46320	P-384/140/48	WA6738	AS 1522	57213	AS 3548	WF10164	HF 528	46414
OB-82/127.0	51732	P-243/187/58	WA6696	P-418/188/32	WA6373	AS 1523	57341	AS 3549	WF8315	HF 551	WA6551
OB-82/135.0	51732	P-244/131.0	WA6203	P-436/156/30	WA6179	AS 1524	WL7218	AS 3555	WF8256	HF 585	WA6033
OB-82/174.0	51187	P-244/168/60	WA6265	P-471/170/50	WA6175	AS 1525	57083	AS 3560	WF8240	HF 662	49961
OB-82/195.1	57947	P-245/169/61	WA6265	P-575/166/51	WA6260	AS 1526	51160	AS 3566	WF8392	HF 2017 S	WA6485
OB-83/109.0	51212	P-245/263/57	46667	P-597/170/63	WA6234	AS 1527	57210	AS 3574	WF10234	HF 2020S	42233
OB-83/164.0	51144	P-246/196/37	WA6340			AS 1528	WL7228	AS 3575	33688	HF 2026S	WA6486
OB-84/106.0	57170	P-246/201/40	42606			AS 1529	57033	AS 3585	WF8166	HF 2035	WA6003
OB-86/195.0	51385	P-247/167/52	WA6727			AS 1530	51732	AS 3586	WF8178	HF 2039S	42402
OB-89/218.0	WL7041	P-247/167/70	WA6730			AS 1531	57215	AS 3587	WF8300	HF 2040 S	WA6485
OB-91/168.0	51289	P-249/181/39	WA6257			AS 1532	WL7410	AS 3588	WF8301	HF 2047 S	WA6433
OB-91/193.0	51385	P-249/212/20	WA6249			AS 1533	51213	AS 3589	WF8254	HF 2050	WA6383
OB-92/54.0	WL7286	P-250/225/38	WA6217			AS 1534	51213	AS 3593	33173	HF 2053S	WA6435
OB-92/88.0	WL7306	P-252/145/37	WA9550			AS 1535	WL7288	AS 3595	WF8014	HF 2061 S F	WA6501
OB-94/100.0	51305	P-252/212/46	42172			AS 1536	57021	AS 3599	WF8315	HF 2071 S	WA6501
OB-96/110.0	51010	P-253/157/41	WA6211			AS 1537	WL7302	AS 3646	WF8177	HF 2081 S	WA6565
OB-113/220.0	57370	P-254/213.0	42295			AS 1538	51226	AS 3850	33448	HF 2082 S	WA6524
OB-115/231.0	51149	P-254/213.20	WA6239			AS 1539	57512	AS 34130	WF10129	HF 2083	WA6004
OB-120/317.0	57657	P-255/150.0	46221			AS 1540	WL7292	AS 34230	WF10138	HF 2089 S	WA6397
OB-121/148.0	57696	P-255/178.37	46156			AS 1541	57303	AS TE 2514	WL7478	HF 3002 S	WA6457
		P-256/263/41	46667			AS 1542	WL7226	AS TE 3567	33434	HF 5012	42803
		P-257/184/58	WA6232			AS 1544	57203	HF 004 S	46230	HF 5013	46562 ⁵⁵
		P-260/215/69	WA6536			AS 1546	WL7418	HF 020	WA6433		46562NP ⁴⁷⁹
		P-263/150/58	46221			AS 1548	WL7236	HF 040 S	WA6383	HF 5016	WA6570
		P-265/147/47	WA6535			AS 1549	WL7419	HF 058	WA6411	HF 5017	49724
		P-267/105/54	WA6375			AS 1550	WL7227	HF 059	WA6385	HF 5025	49978
		P-269/229.0	46327			AS 1553	51226	HF 061	WA6457	HF 5026	33425
		P-270/110.0	WA6319			AS 1555	51223	HF 062	46015	HF 5026 Elyaf	49968
		P-276/202/57	WA6669			AS 1556	51160	HF 072 S	42200	HF 5027	49462
		P-277/185.0	42827			AS 1558	51226	HF 082	WA6455		49462NP
		P-280/167/34	46116			AS 1559	57512	HF 110	46554	HF 5029	46836
		P-280/171/57	WA6173			AS 1562	57186	HF 116	46580	HF 5030 Elyaf	46837
		P-283/219/62	42485			AS 1563	WL7294	HF 131	42208	HF 5032 Elyaf	46829
		P-284/179/57	WA6675			AS 1564	51732	HF 132	42209	HF 5033	49131
		P-286/157/46	WA6341			AS 1565	57947	HF 155	42222	HF 5034 Elyaf	49132
		P-286/192/43	WA6688			AS 1566	57291	HF 160	42119	HF 5036 Elyaf	49782
		P-287/184.21	46114			AS 1567	51212	HF 161	42924	HF 5039	WA10279
		P-288/134/47	WA6269			AS 1568	57077	HF 174	42422 ⁵⁵	HF 5040	WA10280
		P-288/171/59	46122			AS 1569	57082		42422NP ⁴⁷⁹	HF 5041	WA6487
		P-288/185.21	46114			AS 1571	WL7403	HF 175	42423	HF 5048 Elyaf	49592
		P-289/214/46	46198			AS 1572	WL7303	HF 177	42920	HF 5060	WA10398
		P-290/207/42	42329			AS 1576	WL7442	HF 191	42119	HF 5061	42803
		P-295/226/57	42525			AS 1577	51187	HF 201	42966	HF 5062	42804
		P-297/235/41	49522			AS 1578	WL7256	HF 214	46594	HF 5067	46735
		P-298/159/36	WA6244			AS 1579	57082	HF 218	46642	HF 5069	46438
		P-300/88/42	WA6245			AS 1580	WL7429	HF 219	42920		46438NP
		P-300/156/48	WA6762			AS 1581	57370	HF 224	46415	HF 5077	46770
		P-300/198.10	WA6200			AS 1587	WL7424	HF 225	46741	HF 5082	46672
		P-302/170/33	WA6188			AS 1589	57674	HF 226	42608	HF 5083	49811 ⁵⁵
		P-303/115/46	WA6205			AS 1590	57328	HF 227	42609		49811NP ⁴⁷⁹
		P-305/210/58	WA6673			AS 1594	57090	HF 228	46541	HF 5105	49464
		P-308/184.1	46240			AS 1595	WL7288	HF 229	46669	HF 5113	46562 ⁵⁵
		P-308/185.0	46240			AS 1596	57161	HF 242	42977		46562NP ⁴⁷⁹
		P-308/229.30	WA6213			AS 1597	57009	HF 251	46547	HF 5117	WA10134
		P-310/102/42	WA6684			AS 1598	WL7283	HF 267	WA10013	HF 5137	WA10238
		P-312/149/57	WA6226			AS 1599	WL7402	HF 271	46294	HF 5139	49075
		P-313/213/49	WA6346			AS 2093 HT	WL10309	HF 285	46525	HF 5148	WA9644
		P-315/276/70	42351			AS 2502	57171	HF 286	WA6089	HF 5197	WA10238
		P-316/262/43	WA6562			AS 2503	57327	HF 288	42508	HF 5245	49558
		P-320/183/38	46135			AS 2504	57560	HF 293	46515	HF 5877	WA10001
		P-324/135/42	WA6671			AS 2507	57062	HF 297	42119	HF 5878	49961
		P-324/155/56	WA6185			AS 2509	57291	HF 302	46430	HF 6001	24322
		P-326/100/57	WA6313			AS 2510	57042	HF 312	46532	HF 6002	WP6800
		P-326/150.0	42214			AS 2511	WL7462	HF 317	WA6504	HF 6004	24781
		P-328/289/48	WA6248			AS 2555	57806	HF 365	46284	HF 6005	24865
		P-330/266/70	WA6345			AS 2579	57090	HF 373	42748	HF 6006	WP6846
		P-333/167/37	46111			AS 3329	WF10241	HF 383	46235	HF 6007	WP6814
		P-335/190/57	42462			AS 3501					



ASAS

MASTER INTERCHANGE

MASTER INTERCHANGE

MFG'S NUMBER	WIX NUMBER	MFG'S NUMBER	WIX NUMBER	MFG'S NUMBER	WIX NUMBER	MFG'S NUMBER	WIX NUMBER	MFG'S NUMBER	WIX NUMBER	MFG'S NUMBER	WIX NUMBER
ASAS (Cont'd)		ASAS (Cont'd)		ASAS (Cont'd)		ASAS (Cont'd)		ASAS (Cont'd)		ASAS (Cont'd)	
HF 6011	WP6912	HF 8036	WA6337	HF 8178 S	WA6188	HF 8340	46674	SP 615	57241	SP 1432 M	33358
HF 6012	WP6918	HF 8038	WA6340	HF 8179	WA6674	HF 8351	46156	SP 616	51034	SP 1436 M	33472
HF 6013	24811	HF 8040 S	46674	HF 8180	42749	HF 8363	42728	SP 618	57207	SP 1437	51348
HF 6014	49364	HF 8042	WA6283	HF 8181 FS	WA6346	HF 8501	42229	SP 619	51324	SP 1445	WL7401
HF 6016	WP6820	HF 8043	46104	HF 8182-2	46799	HF 8502	WA6009	SP 622	WL7083	SP 1446	WL7212
HF 6017	24771	HF 8044	49522	HF 8184	WA6368	HF 8503	WA6697	SP 625	57207	SP 1450	24374
HF 6020	24472	HF 8045	WA6232	HF 8185	WA6226	HF 8505	42303	SP 628	WL7212	SP 1452	WS10002
HF 6021	24808	HF 8047	46667	HF 8186	WA6528	HF 8622 F	WA9425	SP 629 M	WL7324	SP 1471	WL7324
HF 6022	24866	HF 8049	WA6169	HF 8187	WA6244	HF 8701	WA6595	SP 631	33152	SP 1475	WL7324
HF 6023	WP6932	HF 8051 S	46156	HF 8188	WA6341	HF 8701 F	WA6595	SP 636	WL7219	SP 1476	WL7093
HF 6024	WP6872	HF 8053	42295	HF 8189	WA9406	HF 8702	WA6687	SP 637	51381	SP 1478	51355
HF 6025	24821	HF 8054	WA6271	HF 8190	WA6566	HF 8703	WA6669	SP 638	WL7083	SP 1485	WL7291
HF 6027	24202	HF 8057	42472	HF 8191 F	WA6346	HF 8704	WA6735	SP 639	51040	SP 1486 S	24196
HF 6028	WP9110	HF 8062	46321	HF 8192	WA6336	HF 8705	WA6561	SP 640 M	51342	SP 1490	WL7089
HF 6030	WP6928	HF 8065	WA6178	HF 8194 S	WA6696	HF 8706 F	WA9461	SP 641 M	51342	SP 1492	57207
HF 6031	24877	HF 8068	46674	HF 8195	WA6536	HF 8707	49000	SP 644 M	33327	SP 1495	51521
HF 6032	WP9036	HF 8071	42485	HF 8196 F	WA9409	HF 8708	49000	SP 644 M	WF8068	SP 1500	24374
HF 6036	WP9001	HF 8072	WA6239	HF 8197	WA9407	HF 8711 E	WA9458	SP 648 M	WF8121	SP 1506 M	33472
HF 6040	WP9130	HF 8073	WA6675	HF 8199 S	WA6234	HF 8712	49465	SP 651	33690	SP 1507	51521
HF 6045	WP9142	HF 8075	WA6535	HF 8200	WA6542	HF 8712	WA6702	SP 654	51460	SP 1550	51429
HF 6047	24765	HF 8076	WA6337	HF 8201	WA6680	HF 8713	49843	SP 657	51243	SP 1553 M	33987
HF 6048	49262	HF 8081	42462	HF 8203	WA9408	HF 8839 E	WA6262	SP 661	51768	SP 1555	WL7467
HF 6049	WP9112	HF 8082	46320	HF 8204	WA6314	HF 8854 E	WA9453	SP 662	57207	SP 1569	WL7433
HF 6050-2	WP6880	HF 8084	42214	HF 8205 FS	46938	HF 8900	46837	SP 663	WL7203	SP 1602	WL7492
HF 6052	24684	HF 8085	WA6704	HF 8207	WA9558	HF 9043	46708	SP 664	51189	SP 1603	51335
HF 6053	49353	HF 8086	WA6313	HF 8208 S	WA6305	HF 9044	46766	SP 666	51189	SP 1611	57503
HF 6057	WP6868	HF 8087	WA6238	HF 8209	WA6776	HF 9140	49137	SP 670	51307	SP 1629 M	33152
HF 6058	WP6836	HF 8088	WA6242	HF 8210	WA9448	HF 9201	49979	SP 673	51773	SP 1660	51429
HF 6059	WP6848	HF 8089	WA6684	HF 8211	42551	HF 9202	49980	SP 674	57046	SP 1691	WL10019
HF 6061	WP6969	HF 8090	WA6202	HF 8213	WA9420	HG5025	49978	SP 677	51311	SP 1728	51067
HF 6067	24688	HF 8091	WA6703	HF 8214 F	WA6535	SP 401	51515MP	SP 678	51825	SP 1845	51068
HF 6068	WP9162	HF 8092	WA6539	HF 8215	WA6688	SP 402 BK	51348	SP 681	51452	SP 1850	51431
HF 6069	49354	HF 8093	WA6367	HF 8216	WA9409	SP 402 K	57503	SP 682	51348	SP 1903	WA10331
HF 6070	24484	HF 8094	WA6696	HF 8217	WA6186	SP 402A BK	51342	SP 683	51820	SP 1904	49458
HF 6071	24689	HF 8095	WA6529	HF 8218	WA6272	SP 402A VK	51088	SP 684	51056	SP 1950	WS10129
HF 6074	24489	HF 8096	WA6540	HF 8219	WA6257	SP 407 SC	51307	SP 685	57207	SP 1963	WS10129
HF 6082	WP6980	HF 8097	WA6345	HF 8220	WA6708	SP 407	51189	SP 686	57046	SP 2005	WF10084
HF 6083	WP9250	HF 8098	WA6173	HF 8222	46208	SP 408	51189	SP 688 HT	57159	SP 2006	WF8034
HF 6093	WP9324	HF 8099	WA6668	HF 8223	42295	SP 408A	51189	SP 698 M	WF8049	SP 2029	WF10084
HF 6098	24483	HF 8101 S	WA6175	HF 8224F	WA9470	SP 409	51411	SP 703 M	33138	SP 2030	57017
HF 6217	24511	HF 8105	WA6763	HF 8225	WA9545	SP 410	51825	SP 721 M	33395	SP 2031	33179
HF 6501	WP6874	HF 8107	46340	HF 8227	42177	SP 411	51460	SP 724	51067	SP 2032	33310
HF 6802	49477	HF 8109 f	WA6668	HF 8228	42412	SP 414	51243	SP 728	51067	SP 2033	33467
HF 6806	42170	HF 8110	WA6365	HF 8231	WA9528	SP 415	51068	SP 768	51067	SP 2034	33509
HF 7001	24322	HF 8111	42329	HF 8232 F	WA9528	SP 416	51515MP	SP 771	51647	SP 2035	33235
HF 7002	WP6801	HF 8112	46667	HF 8233	WA6265	SP 420A	51340	SP 786	51067	SP 2036	WF8034
HF 7003	WP6805	HF 8113	WA6269	HF 8234	46111	SP 421	WL7098	SP 791	51358	SP 2037	WF8197
HF 7032	WP2087	HF 8114	46318	HF 8235	46082	SP 424	51791	SP 801	51452	SP 2038	WF8268
HF 7036	WP9001	HF 8116	WA6738	HF 8236	42261	SP 425A	57012	SP 806	51335	SP 2039	33179
HF 7059	WP6849	HF 8117	WA6727	HF 8237	42177	SP 427	51820	SP 807	WL7083	SP 2040	33595
HF 7069	49354	HF 8118	WA6730	HF 8238	42329	SP 428	WL10312	SP 807	57241	SP 2041	33619
HF 7074	24489	HF 8119	WA6671	HF 8239	WA6770	SP 428	51768	SP 816 M	WF8267	SP 2042	WF8408
HF 7076	24322	HF 8120	WA6315	HF 8240	42285	SP 429 M	33281	SP 818 M	33954	SP 2043	WF8034
HF 7077	WP9309	HF 8121	WA6335	HF 8241	WA9609	SP 430 M	33358	SP 820	51372	SP 2044	WF8252
HF 8000	WA6203	HF 8122	WA6761	HF 8242	WA6618	SP 442 M	33662	SP 821	57503	SP 2045	33097
HF 8001	WA6226	HF 8124 S	46025	HF 8243	WA6210	SP 445	51592	SP 823 HT	42345	SP 2046	33521
HF 8001 y	WA6226	HF 8126	WA6761	HF 8245	49112	SP 453 M	33987	SP 824	51791	SP 2047	33595
HF 8002	WA6249	HF 8127	WA6784	HF 8246	WA6213	SP 485	WL7237	SP 827	51820	SP 2048	33619
HF 8003	WA9460	HF 8128 f	WA6730	HF 8247	WA6338	SP 486 S	24070	SP 830 M	33358	SP 2049	WF8251
HF 8004	46114	HF 8129	WA6734	HF 8248	WA9471	SP 492	57207	SP 831 M	33358	SP 2050	33425
HF 8005	46327	HF 8130	WA6784	HF 8249	49204	SP 496	51189	SP 849	57207	SP 2051	WF8265
HF 8006	42170	HF 8131 F	WA9411	HF 8250	WA9400	SP 496	51335	SP 851	51431	SP 2052	33310
HF 8007	42016	HF 8136 F	WA9463	HF 8251	46321	SP 496A	WL7100	SP 853 M	33987	SP 2053	WF8213
HF 8009	WA6185	HF 8137	WA6319	HF 8252	WA6773	SP 500	24374	SP 855	51068	SP 2054	33595
HF 8010	WA6321	HF 8138	WA6685	HF 8253	WA6769	SP 515	57035	SP 859	51085	SP 2055	WF8373
HF 8011	46667	HF 8139	WA6521	HF 8254 F	WA9453	SP 529	51040	SP 873 HT	51494	SP 2056	33565
HF 8012	46667	HF 8140 S	46213	HF 8256 F	WA9538	SP 534 M	33149	SP 882	51393	SP 2057	33590
HF 8013	42170	HF 8141	WA6645	HF 8257 F	WA6694	SP 541	51607	SP 886	57207	SP 2058	33153
HF 8014	42827	HF 8142	WA6374	HF 8258	49876	SP 550	51429	SP 895	WL7203	SP 2059	51410
HF 8016	WA6213	HF 8144 S	WA6778	HF 8260	WA9617	SP 553	51050	SP 896	51083	SP 2060	WL7216
HF 8019	WA6223	HF 8147	46798	HF 8262 F	46198	SP 561	51335	SP 896	51334	SP 2061	57469
HF 8020	46240	HF 8149 F	WA9413	HF 8263	WA6248	SP 569	51452	SP 903	WL7083	SP 2062	33949
HF 8021 S	46122	HF 8151 S	46302	HF 8264	WA6366	SP 571	WL7324	SP 908 M	33721	SP 2063	51515MP
HF 8022	46221	HF 8157 S	WA6782	HF 8265	WA6771	SP 585	51381	SP 928 M	51372	SP 2064	51348
HF 8023	42170	HF 8159	42972	HF 8266 F	WA6700	SP 589	WL10106	SP 940 HT	57037	SP 2065	51515MP
HF 8024	46025	HF 8160	42797	HF 8267 E	49043	SP 590	WL7089	SP 942 M	33662	SP 2066	51394
HF 8025	WA6204	HF 8161	WA6650	HF 8269	WA9473	SP 597 M	33472	SP 962 M	33662	SP 2067	51394
HF 8026	WA6243	HF 8162	WA6725	HF 8270	42859	SP 599	WL7217	SP 974 M	33472	SP 2068	51361
HF 8027	46116	HF 8164	WA6762	HF 8271	WA9496	SP 600 M	33327	SP 983 HT	57299	SP 2069	51361
HF 8028 S	46358	HF 8165	WA6764	HF 8272 F	WA9556	SP 602	51347	SP 992 M	33775	SP 2070	51361
HF 8029 f	WA6262	HF 8166 FS	WA9401	HF 8274	WA9469	SP 605	57207	SP 1074 M	33472	SP 2071	51368
HF 8030 S	WA6174	HF 8167 F	WA6701	HF 8284	WA9469	SP 606	51083	SP 1401	51452	SP 2072	51348
HF 8031 S	42367	HF 8168	49069	HF 8294	WA9469	SP 607	51347	SP 1409	51411	SP 2073	51348
HF 8032	46198	HF 8170	42551	HF 8304	WA9530	SP 608 H	51521	SP 1411	51460	SP 2074	51361
HF 8033 S	WA6265	HF 8171	WA9433	HF 8305 y	WA6763	SP 609	51768	SP 1415	51083	SP 2075	51361
		HF 8172 F	WA6673	HF 8306	42799	SP 610	51340	SP 1416	51515MP	SP 2076	51521



MASTER INTERCHANGE

ASHIKA

MASTER INTERCHANGE

MFG'S NUMBER	WIX NUMBER	MFG'S NUMBER	WIX NUMBER	MFG'S NUMBER	WIX NUMBER	MFG'S NUMBER	WIX NUMBER	MFG'S NUMBER	WIX NUMBER	MFG'S NUMBER	WIX NUMBER
ASAS (Cont'd)		ASHIKA (Cont'd)		ASHIKA (Cont'd)		ASHIKA (Cont'd)		ASHIKA (Cont'd)		ASHIKA (Cont'd)	
SPC 211 L	51394	10-02-206	51515MP	10-ECO036	WL7292	20-00-040	WA9690	20-02-210	42333	20-04-440	49086
SPC 225	51083	10-02-210	51394	10-ECO037	WL7299	20-00-041	WA6697	20-02-213	42159	20-04-441	WA6674
SPC 301	51334	10-02-212	51368	10-ECO038	WL7294	20-00-043	WA9754	20-02-215	WA6577	20-04-444	49460
SPC 303	51334	10-02-213	51348	10-ECO039	WL7288	20-00-098	WA6374	20-02-221	WA6132	20-04-454	WA9676
SPC 304	51334	10-02-214	51396	10-ECO040	51230	20-0H-012	42834	20-02-223	46022	20-04-459	49031
SPC 305	51387	10-02-215	51348	10-ECO041	57328	20-0H-014	49191	20-02-224	46147	20-04-487	46388
SPC 306	51067		WL7492	10-ECO042	57171	20-0H-016	WA9640	20-02-226	46183	20-04-488	WA6521
SPC 307	51334	10-02-279	51348	10-ECO044	57341	20-0H-018	WA9714	20-02-231	42159	20-04-494	WA6051
SPC 310	51675	10-02-297	51368	10-ECO045	WL7442	20-0H-019	WA9800	20-02-233	42333	20-04-495	46303
SPC 316	51334	10-03-306	51839	10-ECO048	WL7454	20-0H-020	49052	20-02-234	46202	20-04-496	46206
SPC 401	51358	10-03-307	51358	10-ECO050	WL7288	20-0H-022	WA9702	20-02-239	46242	20-04-497	46092
SPC 406	51358	10-03-313	51358	10-ECO051	57064	20-0H-023	49210	20-02-240	46229	20-05-500	WA9589
SPC 407	51334	10-03-314	WL7178	10-ECO053	57062	20-0H-027	49156	20-02-245	WA6134	20-05-501	WA6490
	51347	10-03-315	51358	10-ECO054	57173	20-0H-031	WA10059	20-02-246	WA6504	20-05-502	42912
SPC 408	51839	10-03-316	51083	10-ECO055	WL7446	20-0H-033	WA9801	20-02-249	46273	20-05-508	WA6019
SPC 412	WL7178	10-03-320	51034	10-ECO056	WL7462	20-0K-011	WA9506	20-02-250	WA6354	20-05-509	46237
SPC 415	51083	10-03-351	WL7305	10-ECO057	57173	20-0K-013	WA9477	20-02-252	46673	20-05-510	WA6494
SPC 503	51386	10-03-394	WL7093	10-ECO058	WL7402	20-0K-015	49069	20-02-253	WA9475	20-05-511	42912
SPC 506	51839	10-03-396	51067	10-ECO059	WL7458	20-0K-021	49070	20-02-255	WA9553	20-05-512	46163
SPC 518	57321	10-03-398	51040	10-ECO060	57512	20-0K-022	49400	20-02-257	49172	20-05-516	46264
SPC 703	51348	10-04-402	51392	10-ECO061	57009	20-0K-027	49250	20-02-259	WA9644	20-05-517	46265
SPC 703 A	51348	10-04-406	51083	10-ECO062	57327	20-0K-028	WA9712	20-02-261	49104	20-05-522	WA6364
SPC 804	51392		51347	10-ECO063	57187	20-0K-029	WA9733	20-02-262	WA9614	20-05-523	WA6579
SPC 805	51083	10-04-407	51378	10-ECO065	WL7429	20-0K-031	49022	20-02-266	46888	20-05-524	42369
	51347	10-04-410	51083	10-ECO067	WL7496	20-0L-001	46798	20-02-267	49740	20-05-531	49023
SPC 901	51365	10-04-497	WL7212	10-ECO068	WL7424	20-0L-002	49112	20-02-268	49116	20-05-534	WA10058
SPC 902	51358	10-04-498	51083	10-ECO069	57161	20-0L-003	42285	20-02-269	WA9652	20-05-574	WA9530
SPC 931	51396		51347	10-ECO073	57674	20-0L-004	42303	20-02-282	WA6733	20-05-584	WA6033
SPC 932	51056	10-05-500	WL7445	10-ECO074	51009	20-0L-005	WA6573	20-02-283	46834	20-05-586	46308
SPC 933	51396	10-05-502	51334	10-ECO075	57061	20-0L-006	WA6574	20-02-284	46322	20-05-587	46215
SPFC 158	33138	10-05-505	51067	10-ECO076	57042	20-0L-008	46646	20-02-286	46646	20-05-588	WA6368
SPFC 208	33393	10-05-505P	51067	10-ECO077	57047	20-0L-009	WA6629	20-02-288	WA6664	20-05-589	WA6367
SPFC 208 A	33393	10-05-506	WL7178	10-ECO078	57064	20-0L-010	WA6521	20-02-290	42748	20-05-590	46318
SPFC 214	33393	10-05-507	51387	10-ECO079	WL7403	20-0L-011	WA6117	20-02-291	WA6118	20-05-592	WA6283
SPFC 226	33138	10-05-509	51675	10-ECO080	51185	20-0L-012	WA6551	20-02-296	WA6365	20-05-593	46104
SPFC 321	33128	10-05-510	51334	10-ECO081	57175	20-0L-017	49593	20-02-297	46083	20-05-598	46186
SPFC 326	WF8059	10-05-593	51358	10-ECO083	51160	20-0L-018	WA10007	20-02-298	46017	20-05-599	46028
SPFC 332	WF10002	10-05-595	57207	10-ECO084	57213	20-0L-019	WA9555	20-02-299	46162	20-06-602	42906
SPFC 400	33033	10-05-597	51675	10-ECO085	57329	20-0M-000	49068	20-02-2000	49320	20-06-614	WA6241
SPFC 409	33128	10-05-599	51334	10-ECO087	57330	20-0M-M03	49301	20-02-2005	49223	20-06-616	WA9739
SPFC 608	33405	10-06-601	51348	10-ECO088	57198	20-0S-S03	WA9617	20-02-2009	WA10000	20-07-700	46016
SPFC319	33397	10-06-604	51056	10-ECO090	51144	20-0W-W07	WA9639	20-03-300	42885	20-07-710	WA6650
TE 3567	33434	10-06-699	57046	10-ECO091	51732	20-0W-W08	WA9682	20-03-302	42349	20-07-714	46914
		10-07-703	51358	10-ECO092	WL7410	20-0W-W11	WA9654	20-03-307	46674	20-07-715	WA9550
		10-07-705	51358	10-ECO095	WL7464	20-0W-W12	49739	20-03-308	WA6492	20-07-716	46358
		10-07-706	51334	10-ECO096	WL7478	20-0W-W13	WA9672	20-03-309	42345	20-07-796	42728
		10-08-800	51396	10-ECO098	57262	20-0W-W15	WA10255	20-03-310	WA6101	20-08-801	42752
		10-08-891	57207	10-ECO099	WL7490	20-0W-W16	49421	20-03-311	WA9806	20-08-802	42186
		10-08-893	57046	10-ECO100	WL7474	20-0W-W18	WA9605	20-03-314	WA6210	20-08-803	WA6506
		10-08-898	51396	10-ECO101	WL7469	20-01-100	WA6761	20-03-316	WA6491	20-08-807	46235
		10-09-900	51386	10-ECO102	WL10021	20-01-101	46165	20-03-317	46148	20-08-813	46186
		10-09-913	51034	10-ECO104	WL7495	20-01-102	42906	20-03-318	WA6348	20-08-817	WA9630
		10-09-986	51085	10-ECO106	WL10026	20-01-104	42136	20-03-321	46156	20-08-819	WA9551
		10-09-990	57207	10-ECO108	57204	20-01-105	WA6478	20-03-323	46097	20-08-822	WA9561
		10-09-995	51212	10-ECO109	WL7303	20-01-108	46116	20-03-327	42486	20-08-824	49085
		10-09-997	51289	10-ECO110	WL7218	20-01-109	46165	20-03-331	42826	20-08-825	46082
		10-09-998	51289	10-ECO111	57560	20-01-110	46284	20-03-333	42793	20-08-826	WA9411
		10-ECO001	57657	10-ECO113	WL7039	20-01-111	WA9540	20-03-335	49640	20-08-827	WA9552
		10-ECO002	57696	10-ECO114	WL10059	20-01-117	WA9496	20-03-336	WA9407	20-08-829	WA9730
			57711	10-ECO115	WL7440	20-01-120	WA6135	20-03-337	42612	20-08-831	49800
		10-ECO003	WL7227	10-ECO116	WL7460	20-01-122	46190	20-03-338	WA6725	20-08-832	46116
		10-ECO004	51213	10-ECO117	57090	20-01-126	46818	20-03-339	42863	20-08-839	WA6703
		10-ECO005	WL7228	10-ECO118	WL7318	20-01-127	WA9474	20-03-341	49017	20-08-886	42182
		10-ECO006	57038	10-ECO119	WL7424	20-01-128	WA9469	20-03-343	49247	20-08-887	WA6707
		10-ECO008	57210	10-ECO120	WL7479	20-01-129	WA9562	20-03-345	WA9763	20-08-891	46082
		10-ECO009	51145	10-ECO123	WL7438	20-01-130	WA6595	20-03-346	WA9606	20-08-896	46193
		10-ECO010	WL7226	10-ECO124	WL10024	20-01-131	WA6684	20-03-350	42799	20-08-897	46195
		10-ECO011	WL7256	10-ECO126	WL7508	20-01-132	WA6501	20-03-351	WA6738	20-08-898	46207
		10-ECO012	51223	10-ECO128	WL7489	20-01-133	WA6562	20-03-383	WA9530	20-09-900	46181
		10-ECO013	51212	10-ECO130	WL10025	20-01-134	49225	20-03-384	46227	20-09-903	42333
		10-ECO014	51186	10-ECO134	WL7522	20-01-135	WA9563	20-03-385	42605	20-09-907	WA6174
		10-ECO015	57711	10-H0-002	57046	20-01-136	WA10160	20-03-387	42606	20-09-908	42329
		10-ECO017	WL7232	10-H0-003	WL7419	20-01-137	WA9412	20-03-394	WA6249	20-09-914	42822
		10-ECO018	57033	10-H0-004	WL7412	20-01-138	WA9519	20-03-395	42015	20-09-919	46120
		10-ECO019	57082	10-H0-004U	WL7426	20-01-142	46358	20-03-397	46105	20-09-923	42295
		10-ECO020	57214	10-K0-000	WL7193	20-01-145	WA9670	20-03-398	42016	20-09-924	WA9807
		10-ECO021	51226	10-K0-001	51358	20-01-149	WA10215	20-04-412	42218	20-09-974	42389
			57038	10-K0-005	51067	20-01-188	WA9479	20-04-413	46203	20-09-977	46006
		10-ECO022	WL7286	10-K0-006	WL7450	20-01-189	WA6021	20-04-415	42219	20-09-978	46122
		10-ECO023	57083	10-M0-001	51083	20-01-193	WA10342	20-04-416	46158	20-09-979	46357
		10-ECO024	WL7293	10-M0-003	WL7457	20-01-194	WA6563	20-04-422	46064	20-09-985	46213
		10-ECO025	WL10056	10-W0-001	51056	20-01-196	46358	20-04-424	46443	20-09-989	WA6238
		10-ECO028	57082	10-W0-W02	WL10001	20-01-197	WA6305	2			

ATLANTIC RICHFIELD CO. (ARCO) —
ATLAS

MASTER INTERCHANGE



MASTER INTERCHANGE

MFG'S NUMBER	WIX NUMBER	MFG'S NUMBER	WIX NUMBER	MFG'S NUMBER	WIX NUMBER	MFG'S NUMBER	WIX NUMBER	MFG'S NUMBER	WIX NUMBER	MFG'S NUMBER	WIX NUMBER
ASHIKA (Cont'd)		ASHIKA (Cont'd)		ASHIKA (Cont'd)		ASTON-MARTIN		ASV (Cont'd)		ATLANTIC RICHFIELD CO. (ARCO) (Cont'd)	
20-H0-004	42740	21-TY-TY13	24483	30-05-512	33470	095-008-0147	46230	307921	51496	AOF40	51061
20-H0-008	WA9433		24511	30-05-531	WF8178	1530916	51302	0307921	51496	AOF42	51034
20-H0-010	42551	30-00-000	33011	30-05-573	33235	1531624	51302	0310088	33547	AOF49	51069
20-K0-006	46340	30-00-003	WF8455	30-05-574	WF10002	1808801	42630	0310089	33546	AOF50	51452
20-K0-007	42016	30-00-004	33167	30-05-578	WF8121	2001746	51302	0310090	51459	AOF54	51342
20-K0-010	42164	30-00-012	33934	30-05-585	WF8229	4801749	51302	0403003	49437	AOF64	51342
20-M0-001	WA9522	30-0H-H03	WF8404	30-05-594	33229	5224165	Plastic 33003	0403004	46663	AOF73	51347
20-W0-001	42607	30-0H-H18	WF8361	30-05-598	33500		Metal 33033	2010139	33386	AOF81	51068
20-W0-002	WA6253	30-0L-L02	33467	30-06-695	33472	9508147	46230	2045218	33762	AOF109	51390
20-W0-005	42831	30-0L-L03	WF8270	30-07-704	33471	80034701	33112	2045752	57106	AOF112	51040
21-BY-BY00	49371	30-0L-L06	WF8263	30-07-707	33558	95080147	46230	2052454	49218	AOF123	51045
	WP9232	30-0L-L07	WF8163	30-08-810	33284	SPE6757	51231	2052455	49427	AOF124	51042
21-CD-CD0	WP6822	30-0L-L08	33472	30-08-813	33387	ASTRA		340307921	51496	AOF141	51143
21-CH-CH0	24864	30-0L-L09	WF8247	30-08-822	WF8014	28442	42919	340403003	49437	AOF160	51381
21-CH-CH2	24767	30-0L-L14	WF8411	30-08-887	33500	30257	42119	340403004	46663	AOF167	51392
21-CH-CH3	24313	30-0R-R01	WF8400	30-08-891	33166 ⁵⁰⁵	38136	33112	340404359	51261	AOF173	51036
21-DC-DC01	WP2100	30-0R-R02	WF8356			45474	WF8018	342045218	WF10090	AOF195	51516
21-DW-W1	WP6822	30-0R-R03	WF8356	30-08-896	33572	45928	42132	023881A	42276	AOF257	51452
21-DW-W14	WP9378	30-0R-R04	WF8364	30-09-903	33087	48003	51825	P40123	33358	ARF62	24006
21-DW-W15	24191	30-01-100	WF8426	30-09-907	33647	48004	33281	P48088	51551	ATF215	58656
21-DW-W16	WP2020	30-01-102	33022	30-09-909	33310	49268	24073	P48866	42126	ATF216	58658
21-DW-W19	24191	30-01-103	33393	30-09-913	33643	104146	42422	P48874	42234	ATF217	58883
21-H0-H00	24877	30-01-106	33393	30-09-990	33265	104147	42209	P78163	51570	ATF220	58881
21-H0-H01	WP6834	30-01-108	WF8362			107029	46757	P82301	42276	ATF221	58878
21-H0-H04	24817	30-01-109	33138	30-09-991	33152	107163	24374	P83579	51407	ATF222	58926
21-H0-H05	24212	30-01-109MP	33138	30-EC0001	33628	114319	42208	P85058	46560	ATF225	58920
21-H0-H07	24815	30-01-110	33028	30-EC0002	WF8241	11925	46770	P85059	42522	ATF226	58923
21-H0-H09	WP9252	30-01-111	33023	30-EC0003	33634	11926	46771	P86373	46522	ATF227	58927
21-H0-H011	24815	30-01-112	33393	30-EC0004	WF8177	128075	46492 ⁵⁵	P86374	42321	ATF232	58707
21-H0-H013	WP2002	30-01-120	WF8034	30-EC0005	WF8021			P401229	51602	ATF233	58707
21-HY-H00	24881	30-01-122	WF8420	30-EC0006	WF8195	128076	46729	P401230	33357 ⁴²⁰	ATLAS	
21-HY-H03	24689	30-01-123	WF8439	30-EC0007	WF8014	128076	46729		WF10051 ⁴¹⁹	4D100616	51874
21-HY-H11	24684	30-01-125	WF8357	30-EC0008	WF8254	132347	33744			100	58880
21-HY-H23	24517	30-01-127	WF8479	30-EC0009	WF8166	132510	33827			103	58707
21-HY-H27	WP2044	30-01-128	WF8480	30-EC0010	WF8315	952692	33327			104	58707
21-HY-H28	24484	30-01-189	WF8068	30-EC0011	WF8195	952715	51429			104B	58707
21-HY-H29	WP2064	30-01-190	WF8319	30-EC0014	WF8301	954436	51411			105	58707
21-HY-H32	24013	30-01-191	33138	30-EC0015	WF8178	954901	51429			106	58881
21-HY-H33	WP2056	30-01-192	33179	30-EC0016	WF8366	955168	33373			107	58883
21-JE-JE2	24017	30-01-198	33477	30-EC0017	WF8300	955849	24070			113	58894
21-KI-K06	24881	30-02-201	33085	30-EC0019	WF8256	955850	33327			115	58929
21-KI-K09	WP9344	30-02-203	33085	30-EC0020	WF8428	504082382	57299			116	58923
21-KI-K10	49353	30-02-208	33393	30-EC0025	33434	504082384	33744			117	58927
21-KI-K17	WP9354	30-02-215	33138	30-EC0026	WF8240					117	58927
21-KI-K18	WP9324	30-02-215MP	33138	30-EC0027	WF8321					119	58926
21-KI-K20	WP2012	30-02-220	33275	30-EC0028	WF8433					122	58920
21-LR-LR1	24827	30-02-221	33084	30-EC0029	WF8401					124	58929
21-LR-LR2	24523	30-02-224	33622	30-EC0030	WF8476					131	58882
21-LR-LR3	24898	30-02-225	33565	30-EC0031	WF8323					147	58952
21-LR-LR5	49355	30-02-229	33084	30-EC0032	WF8392					150	58886
21-LR-LR7	24511	30-02-232	33319	30-EC0033	33832					151	58939
21-MA-MA5	WP9186	30-02-235	33565	30-EC0075	WF8367					154	58921
21-MA-MA7	WP6820	30-02-240	33138	30-EC0084	WF10208					155	58934
21-MA-MA8	24482	30-02-244	33622	30-EC0085	WF10120					156	58896
21-MA-MA10	WP9186	30-02-247	33319	30-H0-004	WF8305					164	58705
21-MA-MA18	WP2094	30-02-248	33138	30-H0-005	WF8361					165	58942
21-MI-MI5	24756	30-02-256	WF8419	30-H0-008	33128					168	58939
21-MI-MI7	49363	30-02-295	WF8218	30-H0-009	WF8305					178	58945
21-NS-NS0	WP6880	30-03-300	WF8360	30-H0-011	WF8395					179	58946
21-NS-NS4	WP9104	30-03-301	33033	30-K0-003	WF8059					180	58994
21-NS-NS6	WP6990	30-03-303	33395	30-K0-008	33491					186	58962
21-NS-NS8	24857	30-03-305	WF8218	30-K0-009	WF8268					187	58948
21-NS-NS10	49352	30-03-311	33328	30-K0-013	33280					189	58951
21-NS-NS11	WP9246	30-03-315	33295	30-K0-016	WF8327					193	58841
21-NS-NS12	WP6928	30-03-316	33289	30-K0-018	WF8277					194	58934
21-NS-NS13	WP2010	30-03-317	33138	30-VW-VW02	WF8465					196	58897
21-NS-NS14	24400	30-03-320	WF8451	30-W0-000	WF8133					197	58956
21-NS-NS15	WP2026	30-03-325	WF8373	30-W0-001	33425					205	58888
21-NS-NS17	24829	30-03-350	WF8266	30-W0-002	33078					216	58917
21-NS-NS18	24012	30-03-351	WF8302	30-W0-003	WF8021					217	58837
21-NS-NS21	WP9336	30-03-352	33538	ASNU						222	58936
21-NS-NS22	WP10179	30-03-387	WF8044	154	33156					226	58840
21-SB-SB0	24485	30-03-388	33097	ASSO						227	58967
21-SB-SB2	24875	30-03-389	33308	AB-1511	42329					228	58968
21-SB-SB3	24030	30-03-393	33481	AB-1525	WA6536					230	58877
21-SB-SB5	24857	30-04-401	33033	KF-2531	24821					231	58805
21-SM-SM0	49261	30-04-405	33204	KF-2532	WP6932					243	58904
21-SM-SM1	WP9293	30-04-408	33479	KF-2533	WP6932					249	58804
21-SM-SM2	49351	30-04-409	33460	KF-2534	24783					253	58993
21-SZ-SZ10	WP2024	30-04-411	33285	KF-2535	24808					256	58955
21-SZ-SZ04	WP9386	30-04-413	33330	KF-2536	WP6918					261	58840
21-SZ-SZ08	WP9314	30-04-423	WF8334	KF-2540	WP6926					262	58841
21-SZ-SZ09	WP9348	30-04-496	33467		WP6927					272	58822
21-TY-TY2	24900	30-04-498	33559	KF-2548	24472					278	58815
21-TY-TY7	24873	30-05-500	WF8409		24525					317	58837
21-TY-TY8	24905	30-05-501	33087	KF-2562	WP9125					2221	58936
21-TY-TY9	24483	30-05-502	33128	KF-2564	WP9130					5544	58923
21-TY-TY10	WP9276	30-05-502MP	33128	KF-2567	WF8078						
21-TY-TY12	24905	30-05-509	WF8059								

FOR REFERENCE PURPOSES ONLY-CHECK VEHICLE APPLICATION LISTING FOR CORRECT WIX FILTER Hsg(Housing) . . . WIX NUMBER is Replacement Element to be used in filter housing assembly.



MASTER INTERCHANGE

ATLAS CRANES & EXCAVATORS —
ATLAS WEYHAUSEN

MFG'S NUMBER	WIX NUMBER	MFG'S NUMBER	WIX NUMBER	MFG'S NUMBER	WIX NUMBER	MFG'S NUMBER	WIX NUMBER	MFG'S NUMBER	WIX NUMBER	MFG'S NUMBER	WIX NUMBER
ATLAS (Cont'd)		ATLAS (Cont'd)		ATLAS (Cont'd)		ATLAS (Cont'd)		ATLAS (Cont'd)		ATLAS CRANES & EXCAVATORS (Cont'd)	
13768	33182	A48	46098	A149	46440	FF9	33038	GF7749	33402	6001957	49132
101450	46562 ¹⁵⁵	A49	42153	A150	46418	FF10	33039	GF9041	33500	6014129	46818
101451	46569	A50	46165	A151	46428	FF11	33040	M32	51311	6014130	46829
101452	WP10034	A51	42079	A152	46416	FF12	33041	M33	51365	6044340	49782
101454	24616	A52	42141	A153	46035	FF13	33044	M34	51085		
101455	57730	A53	42140	A155	46416	FF14	33048	M35	51334 ⁴⁰		
101671	57792	A54	42116	A156	46253	FF16	33045	M36	51357		
101672	33626 ¹⁵⁵	A55	42113	A157	46109	FF17	33046	M37	51335		
	33626MP	A56	42036	A158	46273	FF18	33050	M38	51732		
101672	33626NP ⁴⁷⁹	A58	42039	AF10	42070	FF19	33027	M40	51745	213 3943	33472 ⁴²⁰
101674	46742NP ⁴⁷⁹	A59	42170	AF19	42080	FF20	33054	M41	51522	260 1863	42608
101711	46589	A60	42133	AF30	42092	FF21	33051	M42	51378	260 1874	42609
101738	WS10148	A61	42912	AF31	42091	FF22	33052	M43	51050	264 9370	42522
101763	33674 ¹⁵⁵	A62	42349	AF32	42081	FF23	33081	M44	51068	264 9381	46560
	33674MP	A63	42103	AF40	42067	FF24	33083	M45	51607	265 4140	42321
101763	33674NP ⁴⁷⁹	A64	46013	AF51	42064	FF25	33097	M46	51342	265 4151	46522
101772	WL10243	A65	46056	AF74A	42113	FF26	33481	M47	51034	265 4435	42119 ¹⁵⁵
101773	51621	A66	46040	AF91	42071	FF27	33095	M48	51390		42119NP ⁴⁷⁹
101778	51459	A67	42096	AF92	42072	FF28	33053	M49	Mazda 51347	265 4446	42924
101826	57116	A68	46120	AF96	42082	FF29	33085		Coil 51381	265 4548	42222
101830	57247	A70	46036	AF101	42110	FF30	33204	M50	51452	267 3698	49431
101833	33607	A71	46220	AF102	42112	FF31	33202	M51	51392	268 1745	46642
101834	57325	A72	46024	AF104	42904	FF33	33067	M52	51342	275 651	42208
101839	49131	A73	42055	AF115	46046	FF34	33069	M53	51452	275 669	42209
101840	49132	A74	46138	AF120	42087	FF35	33474	M54	51348	276 139	42920
371291	33358	A75	46132	AF127	42043	FF36	33022	M55	51381	276 998	42422 ¹⁵⁵
848924	42631	A76	42136	AF133	42061	FF37	33053	M56	51344 ⁴⁰		42422NP ⁴⁷⁹
852204	57460	A77	42057	AF148	42055	FF38	33023	M57	51307	277 004	42423
2906770	57460	A79	46139	AF185	42062	FF39	33214	M58	51361	277 517	42222
2911788	42801	A80	46126	AF186	42063	FF40	33066	M59	51374	277 707	42119
2991546	46652	A81	42224	AF202	42084	FF41	33500	M60	51398	277 715	42924
6050719	33780	A82	46090	AF261	42912	FF42	33500	M61	51385	291 1835	49592
6098352	33813	A83	46089	AF306	42036	FF43	33502	M62	51521	298 1113	46562 ¹⁵⁵
8006013	51459	A84	42218	AF332	42099	FF44	33500	M63	51626		46562NP ⁴⁷⁹
8049126	WA10805	A85	46011	AF605	42079	FF46	33008	M64	51394	360 7850	42920
8049127	WA10806	A87	46019	AF608	46163	FF47	33086	M65	51361	361 1265	46415
1621026500	42481 ¹⁵⁵	A88	42908	AF728	46048	FF48	33087	M66	51344 ⁴⁰	362 972	33358
	42481NP ⁴⁷⁹	A90	46116	AF970	46047	FF50	24006	M67	51334	362 1074	46669
1626088200	WL10234	A92	46007	AF1004	24773	FF51	33279	M68	51357	362 1085	46541
2255300112	42481 ¹⁵⁵	A93	46083	AF1005	24784	FF52	33161	M69	51394	363 020	51820
	42481NP ⁴⁷⁹	A94	46202	AF1037	46443	FF53	33324	M70	51745		WL10312
2255300163	42481 ¹⁵⁵	A95	46025	AF1039	46444	FF54	33323	M75	51021	363 031	51768
	42481NP ⁴⁷⁹	A96	42170	AF1057	24876	FF55	33293	M78	51334	367 9754	46525
2651272060	42924	A97	46134	AF1088	46173	FF56	33471	P2	51004	367 9765	46554
3216708001	46625	A98	42143	C21	Full Flow 51071 Part Flow 51080	FF57	33204	P4	51006	371 291	33358
A1	42040	A99	46179	C22A	51076	FF58	33497	P7FF	51071	376 774	42126
A2	42030	A100	46084	CC1	42841	FF59	33328	P49	51271	387 493	51820
A3A	42011	A101	46128	CC2	42995	FF60	33483	P70	51100		WL10312
A4	42020	A103	46174	CC3	Pad Only 42991 GMC 42995	FF61	33021	P76	51076	387 620	42222
A5	46246	A104	46140	CC5	42991	FF62	33487	P122	51121	423 841	42522
A6	46162	A105	46184	CC6	42992	FF63	33330	P131	51123	424 580	42522
A7	46097	A106	46016	CC7	42993	FF64	33500	P138	51156	431 181	46560
A8	46064	A107	46147	CC8	42994	FF65	33484	P141	51143	441 887	33361
A9	42080	A108	46203	CC9	42997	FF66	33296	P166	51129	441 898	33361
A11	46186	A109	46042	CC11	46986	FF67	33311	PB50	51050	441 923	33358
A12	46017	A110	46135	CC12	46977	FF68	33227	PH2832	51068	442 004	51820
A13	46108	A111	46180	CF1011	24780	FF69	33486	T80	51011		WL10312
A14	46117	A112	46077	CF1029	24767	FF72	33285	T80P	51011	451 867	46642
A15	46213	A113	46171	CF1030	24899	FP190	51189	T81	51002	451 878	42920
A16	46080	A114	46133	CF1035	24896	G60	51100	T81P	51002	458 455	42321
A17	42054	A115	46046	CF1036	24816	G61	51121	T83	51021	463 009	46522
A18	46051	A116	46093	CF1036	24816	G63	51123	T84	51005	466 535	42919
A19	46026	A118	46159	CF1098	24856	G64	51143	T86	51503	466 546	42920
A20	42082	A119	46173	DF50	33063	G65A	51049	T87	51290	815 958	51021
A21	42083	A120	46111	ECF1	42998	G66	51038	T89	51271	831 038	51768
A22	46302	A121	46146	ECF2	42998	G68	51069	T90	51156	837 620	42222
A23	46301	A122	46255	ECF3	42998	G69	51258	T134	51189	852 931	51762
A24	42088	A126	46149	F10	51515	G70	51061	T6411F	51002	869 065	42119
A25	46077	A127	46153	F11	51006	G71	51069	TF4	51006	869 076	42924
A26	46303	A128	46264	F12	51004	G72	51060	TF6	51006	13768	33182
A27	42112	A129	46156	F14	51515	G73	51042	TF91	51452	387460	51800
A28	42061	A130	46163	F15	51034	G74	51045	TF92	51129	472555	33358
A29	42062	A131	46244	F16	51068	G75	51040	TF93	51004	810817	51800
A30	42084	A132	42333	F17	51515	G76	51036	TF143	58897	2610831	33195
A31	42095	A134	46242	F18	51516	G77	51036	TF279	58962	3607849	42919
A32	42063	A135	46048	F19	51742	G78	51630	TF285	58962	6014129	46818
A33	46057	A136	46152	F20	51372	G79	57090	TF1106	58804	6014130	46829
A35	42044	A137	46183	F21	51734	G80	51348	TF1129	58837	6014130	46829
A36	42098	A138	46235	F22	51068	GF61PL	Plastic 33002 Metal 33032	TF1135	58608	F7321P5	51006
A37	42101	A139	46158	F85	51315	GF304	33066	TF1218	58898	G63	51123
A38	42097	A140	46190	F7321P5	51006	GF620	33053	TF1221	58624	M64	51394
A39	42099	A141	46221	FF4	33034	GF622	33089	M69	51394	P131	51123
A40	42067	A142	46148	FF4	33036	GF897	33889	TF6411F	51002		
A42	42906	A143	46043	FF5	33271	GF1030	33066				
A43	42071	A144	46047	FF6	Plastic 33003 Metal 33033	GF6031	33502				
A44	42073	A145	46277	FF8	Plastic 33002 Metal 33032	GF6057	33500				
A45	42057	A147	46240			GF6058	33500				
A46	42113	A148	46027			GF6065	33502				
A47	42077										

MASTER INTERCHANGE

FOR REFERENCE PURPOSES ONLY-CHECK VEHICLE APPLICATION LISTING FOR CORRECT WIX FILTER Hsg(Housing). . WIX NUMBER is Replacement Element to be used in filter housing assembly.

Italicized Part Numbers May Not Be Available At Time Of Publication.

⁴⁰Not a direct interchange -refer to application listing ¹⁵⁵Standard version ⁴²⁰With standard drain ⁴⁷⁹NanoPro Version



ATP

MASTER INTERCHANGE

MASTER INTERCHANGE

MFG'S NUMBER	WIX NUMBER	MFG'S NUMBER	WIX NUMBER	MFG'S NUMBER	WIX NUMBER	MFG'S NUMBER	WIX NUMBER	MFG'S NUMBER	WIX NUMBER	MFG'S NUMBER	WIX NUMBER
ATLAS WEYHAUSEN (Cont'd)		ATP (Cont'd)		ATP (Cont'd)		ATP (Cont'd)		ATP (Cont'd)		ATP (Cont'd)	
8006542	49132	B133	58804	B259	58611	CF119	24482	GA11	24869	RA67	24482
8060355	49782	B135	58993	B260	58970	CF125	24479	GA12	24882	RA71	49363
		B136	58875	B261	58966	CF126	24065	GA13	24781	RA72	49373
		B137	58956	B263	58108	CF132	24013	GA14	24685	RA74	49352
		B140	58969	B264	58732	CF134	24903	GA15	24872	RA75	49376
		B142	58906	B265	58129	CF143	24725	GA16	24013	RA76	24757
		B143	58603	B266	58139	CF156	49364	GA17	49248	RA78	49379
		B144	58955	B267	58931	CF157	WP6874	GA-20	24014	RA79	49381
		B145	58994	B268	58931	CF160	24579	GA21	24191	RA80	49525
		B147	58876	B271	58117	CF163	49351	GA22	WP10074	RA81	49585
		B148	57101	B-273	WL10378	CF164	49357	GA-25	WP10129	RA82	49382
		B149	58973	B274	58116	CF166	49374	GA-26	24211	RA85	24579
		B150	58974	B275	58545	CF167	49371	HA1	24752	RA86	24794
		B151	58602	B-312	58842	CF169	49370	HA2	24877	RA87	24829
		B152	58983	B313	58606	CF170	24726	HA3	24897	RA88	49351
		B153	58997	B331	58136	CF172	49353	HA4	24817	RA89	49357
		B155	58822	B332	58122	CF173	49377	HA5	24815	RA90	24472
		B156	58841	B335	WL10380	CF177	49082	HA6	24815	RA91	49374
		B157	58996	B-336	WL10375	CF192	24400	HA7	24803	RA92	49371
		B158	58840	B341	WL10389	CF194	24030	HA8	24878	RA93	49369
		B159	58815	B346	58109	CF201	24227	HA9	24524	RA94	49370
		B160	58815	B350	58128	CF203	49248	HA10	24694	RA95	24797
		B161	58837	B352	58117	CF-204	49477	HA11	24201	RA96	49353
		B162	58962	B354	58603	CF215	24400	JX51	58879	RA97	49377
		B163	58895	B355	58732	CF218	24600	JX59	58881	RA98	24118
		B165	58847	B360	58180	CF220	24015	JX116	58837	RA99	24400
		B166	58605	B362	58574	CF223	24046	JX150	58964	RA100	49367
		B168	58020	B-367	58609	CF228	49585	RA1	24821	RA101	24030
		B169	58616	B368	58099	CF230	24012	RA2	24895	RA102	24300
		B170	58616	B369	58099	CF231	49379	RA3	24883	RA-103	24218
		B171	58611	B370	WL10373	CF235	49585	RA4	24894	RA-104	24200
		B172	58968	B371	WL10373	CF-240	24021	RA5	24873	RA-105	24400
		B173	58967	B-399	WL10377	CF-244	24017	RA6	24900	RA-106	24007
		B174	58608	B-400	WL10377	CF-245	24014	RA7	24901	RA-108	24880
		B175	58613	B-404	58113	CF-246	24099	RA8	24875	RA113	24753
		B176	4WD 58616	B407	58180	CF247	24191	RA9	24857	RA-125	24600
		B179	58609	B411	58731	CF248	WP10074	RA10	24893	RA-126	24202
		B181	58804	B-413	58615	CF-249	24080	RA11	24481	RA-127	24015
		B182	58604	B415	58987	CF-250	24270	RA12	24827	RA-128	24065
		B183	58614	B419	58804	CF-253	24036	RA13	24818	RA-129	24046
		B185	58601	B424	58137	CF-254	24053	RA14	24823	RA130	24148
		B186	58601	B456	WL10385	CF256	24048	RA15	24907	RA-132	WP9037
		B187	58618	B-467	58144	CF-258	24419	RA16	24826	RA-133	24329
		B188	51136	CF1	49262	CF-261	WP10370	RA17	24898	RA-134	49585
		B189	58617	CF4	24485	CF-263	WP10009	RA18	24854	RA139	24021
		B196	58843	CF5	24477	CF-265	24103	RA19	24867	RA141	24099
		B197	58846	CF10	24683	CF266	WP10084	RA20	24775	RA-142	24080
		B198	51365	CF11	24773	CF-269	WP10106	RA21	24783	RA143	24270
		B199	51064	CF15	24807	CF-271	WP10142	RA22	24778	RA-146	24036
		B200	58843 or 58846	CF16	24808	CF-276	49355	RA23	24853	RA-148	WP10370
		B201	57701	CF19	24687	CF278	WP10129	RA24	24784	RA-149	WP10155
		B202	58970	CF22	24780	CF-281	WP10195	RA25	24863	RA150	WP10009
		B203	58966	CF24	24812	CF-282	WP10105	RA26	24673	RA-151	24103
		B204	57740XE	CF25	24805	CF-284	WP10179	RA27	24767	RA-154	WP10124
		B205	57741XE	CF26	24874	FA1	24773	RA28	24682	RA158	24255
		B206	58050	CF28	24161	FA-3	24771	RA29	24863	RA-159	WP9309
		B207	58324	CF30	24872	FA4	24806	RA30	24756	RA-160	WP10099
		B208	58731	CF31	24871	FA5	24807	RA31	24483	RA-162	WP10178
		B210	58731	CF33	24882	FA6	24808	RA33	24904	RA-163	WP10179
		B211	58030	CF35	24685	FA7	24896	RA34	49354	RX74	51365
		B212	58898	CF36	24752	FA8	24884	RA35	24902	SX30	58878
		B213	58618	CF38	24897	FA9	24687	RA36	24485	TA1	24864
		B215	58895	CF39	24876	FA10	49359	RA37	24876	TA2	24909
		B216	58013	CF40	24815	FA11	24816	RA39	24683	TA3	49262
		B217	58845	CF41	24477	FA12	24477	RA40	24523	TA4	24578
		B218	58824	CF44	24483	FA13	49378	RA41	24881	TA5	24479
		B219	58844	CF46	24873	FA14	24065	RA42	24684	TA6	49366
		B221	58140	CF48	24901	FA15	49486	RA43	24879	TA7	49093
		B222	58040	CF49	24875	FA17	24367	RA45	49360	TA-8	24903
		B223	58070	CF50	24893	FA18	24068	RA46	49380	TA-9	24725
		B224	58010	CF55	24907	FA-19	24619	RA47	24518	TA10	24017
		B-225	WL10374	CF56	24826	FA-21	WP10084	RA49	49356	TA-11	24053
		B226	58710	CF58	24854	FA-22	WP10105	RA50	24686	TA-12	24048
		B227	57702	CF63	24853	FA23	WP10195	RA51	24758	TA-13	24302
		B230	58323	CF69	24856	FX158	58926	RA52	24809	TA-14	WP10106
		B231	58127	CF70	24864	FX179	58920	RA53	24765	TA15	WP10142
		B232	58118	CF71	24909	FX183	58927	RA54	24765	TF28	58883
		B233	58121	CF75	24313	FX193	58929	RA55	24906	TF29	58929
		B234	58369	CF80	24483	FX215	58937	RA56	24484	TF30	6 Cyl 58656 8 Cyl 58658
		B235	58710	CF91	49356	GA1	24780	RA57	24689	TF38	58920
		B238	58127	CF95	24765	GA-2	24811	RA58	24684	TF42	58707
		B240	58369	CF99	24524	GA3	24812	RA59	24517	TF-45	58894
		B242	58615	CF100	24484	GA4	24805	RA60	49372	TF49	58889
		B-244	58612	CF102	24684	GA5	24874	RA61	24908	TF62	58899
		B245	58843	CF105	49372	GA6	24899	RA62	49261	TF64	58705
		B246	58846	CF107	24908	GA7	24161	RA63	24855	TF71	58705
		B247	58955	CF108	24489	GA8	24865	RA64	24479	TF72	58942
		B248	58847	CF110	24855	GA9	24872	RA65	24681	TF80	58962
				CF-114	24311	GA10	24871	RA66	24475		

FOR REFERENCE PURPOSES ONLY-CHECK VEHICLE APPLICATION LISTING FOR CORRECT WIX FILTER Hsg(Housing) . . . WIX NUMBER is Replacement Element to be used in filter housing assembly.
Italicized Part Numbers May Not Be Available At Time Of Publication.



MASTER INTERCHANGE

AUTO EXTRA

MFG'S NUMBER	WIX NUMBER	MFG'S NUMBER	WIX NUMBER	MFG'S NUMBER	WIX NUMBER	MFG'S NUMBER	WIX NUMBER	MFG'S NUMBER	WIX NUMBER	MFG'S NUMBER	WIX NUMBER
ATP (Cont'd)		ATP VALUELINE		ATP VALUELINE (Cont'd)		ATP VALUELINE (Cont'd)		AUTO EXTRA (Cont'd)		AUTO EXTRA (Cont'd)	
TF-84	58994	CF1	49262	CF92	24118	CF216	24007	618-10345	WL10345	618-57050	57050
TF88	58945	CF2	24875			CF217	24367	618-51036	51036	618-57055	57055
TF90	58837	CF4	24485	CF93	24758	CF218	24600	618-51036MP	51036MP	618-57059	57059
TF96	58805	CF5	24477	CF94	24809	CF219	24202	618-51040	51040	618-57060	57060
TF101	ZWD 58805	CF6	24881	CF95	24765	CF220	24015	618-51040MP	51040MP	618-57060MP	57060MP
TF102	58613	CF7	24756	CF97	24779	CF221	24068	618-51042	51042	618-57061	57061
TF-107	58840	CF8	24857	CF98	24906	CF222	24065	618-51042MP	51042MP	618-57062	57062
TF-110	58701	CF9	24761	CF99	24524	CF223	24046	618-51060	51060	618-57064	57064
TF111	58902	CF10	24683	CF100	24484	CF224	24148		51061	618-57064MP	57064
TF112	58936	CF11	24773	CF101	24689	CF227	24329	618-51060MP	51060MP	618-57078	57078
TF-117	58891	CF13	24771	CF102	24684	CF228	49585	618-51068	51068	618-57079	57079
TF118	58995	CF14	24806	CF103	24631	CF234	49375	618-51068MP	51068MP	618-57082	57082
TF119	58995	CF15	24807	CF104	24517	CF235	49585	618-51069	51069	618-57082MP	57082
TF121	58888	CF16	24808	CF105	49372	CF239	24110	618-51069MP	51069MP	618-57083	57083
TF126	58974	CF17	24896	CF106	24779	CF241	24258	618-51085	51085	618-57090	57090
TF-129	58906	CF18	24884	CF107	24908	CF242	24619	618-51085MP	51085MP	618-57090MP	57090
TF130	58996	CF19	24687	CF108	24489	CF243	24631	618-51088	51088	618-57092	57092
TF131	58978	CF20	24876	CF109	49261	CT33	24869	618-51145	51145	618-57092MP	57092
TF135	58869	CF21	24816	CF110	24855	CT90	49380	618-51160	51160	618-57099	57099
TF136	58895	CF22	24780	CF111	24694	ATU		618-51186	51186	618-57099MP	57099
TF137	58962	CF23	24780	CF112	24479	P00009	57210	618-51191	51191	618-57145	57145
TF-140	58969	CF24	24812	CF117	24316	P00042	51226	618-51212	51212	618-57145MP	57145
TF142	58906	CF25	24805	CF118	24475	P00091	WL7203	618-51223	51223	618-57151	57151
TF144	58608	CF26	24874	CF119	24482	P00092	51045	618-51223MP	51223	618-57171	57171
TF-147	58876	CF27	24899	CF120	24681	P00094	WL7291	618-51226	51226	618-57173	57173
TF151	58822	CF28	24161	CF125	24479	P00119	WL7293	618-51226MP	51226	618-57175	57175
TF152	58983	CF29	24865	CF126	24065	P00136	WL7303	618-51228	51228	618-57186	57186
TF-153	58837	CF30	24872	CF127	49363	P00140	WL7318	618-51231	51231	618-57187	57187
TF155	58613	CF31	24871	CF128	49373	P00142	WL7228	618-51246	51246	618-57189	57189
TF156	58847	CF32	24869	CF130	49366	P00342	57038	618-51258	51258	618-57202	57202
TF158	58615	CF33	24882	CF131	49352	P27679	51223	618-51258MP	51258MP	618-57202MP	57202MP
TF-159	58822	CF34	24781	CF132	24013	P70222	49068	618-51315	51315	618-57203	57203
TF160	58617	CF35	24685	CF133	49376	AUSA		618-51315MP	51315	618-57203MP	57203
TF161	58837	CF36	24752	CF134	24903	430121300	46652	618-51334	51334	618-57204	57204
TF163	58895	CF37	24877	CF135	24814	430121400	46672	618-51334MP	51334MP	618-57210	57210
TF165	58324	CF38	24897	CF136	24881	MN000027	51307	618-51342	51342	618-57211	57211
TF171	58878	CF39	24817	CF137	24880	AUSTIN WESTERN		618-51342MP	51342	618-57250	57250
TF172	58616	CF40	24815	CF139	24487	2P0661	Hvy. Duty 51751 or Ext. Life 51753	618-51348	51348	618-57262	57262
TF-173	58967	CF41	24815	CF140	24757	060066	51553	618-51348MP	51348MP	618-57279	57279
TF174	58843	CF42	24821	CF141	24200	ASF9176	42222	618-51355	51355	618-57302	57302
TF175	58843	CF43	24895	CF142	24486	AW035071	42376	618-51356	51356	618-57303	57303
TF183	58970	CF44	24883	CF143	24725	AW035125	42066	618-51356MP	51356MP	618-57311	57311
TF189	58020	CF45	24894	CF144	24753	AW035126	42376	618-51356MP	51356MP	618-57312MP	57312MP
TF-196	58846	CF46	24873	CF145	24476	AW060175	51760	618-51358	51358	618-57327	57327
TF197	58846	CF47	24900	CF146	24224	AW503684	51467	618-51358MP	51358MP	618-57330	57330
TF-198	51365	CF48	24901	CF147	49354	AW503718	51468	618-51361	51361	618-57331	57331
TF200	58843	CF49	24875	CF148	24693	AWTGF16771	42376	618-51361MP	51361MP	618-57336	57336
TF201	58040	CF51	24481	CF149	49455	AWTGF17183	42490	618-51365	51365	618-57356MP	57356MP
TF202	58135	CF52	24827	CF150	49912	HCF11053	42890	618-51365MP	51365MP	618-57462	57462
TF203	58966	CF53	24818	CF153	49096	HCF11054	42764	618-51372	51372	618-57502	57502
TF-211	58610	CF54	24823	CF154	49129	HCF11590	42126	618-51372MP	51372MP	618-57502MP	57502MP
TF212	58939	CF55	24907	CF155	49161	HCF12112	42234	618-51374	51374	618-57512	57512
TF213	58129	CF56	24826	CF156	49364	HCF12445	42234	618-51378	51378	618-57526	57526
TF216	58897	CF57	24898	CF160	24579	HCF12445	42234	618-51378MP	51378MP	618-57526MP	57526MP
TF-222	58040	CF58	24854	CF161	24794	HCF14205	42126	618-51381	51381	618-57530	57530
TF224	58010	CF59	24867	CF162	24829	HCF15898	51133	618-51381MP	51381MP	618-57530MP	57530MP
TF227	58899	CF61	24783	CF163	49351	PGF16771	42376	618-51392	51392	618-57561	57561
TF230	58952	CF62	24778	CF164	49357	PGF15898	51133	618-51392MP	51392MP	618-57620	57620
TF240	58841	CF63	24783	CF165	24472	PGF17183	42665	618-51393	51393	618-57620MP	57620MP
TF-245	58846	CF64	24853	CF166	49374	PGF17183	42665	618-51394	51394	618-57620MP	57620MP
TF246	58846	CF65	24784	CF167	49371	PGF17703	42490	618-51394MP	51394MP	618-57674	57674
TF247	58707	CF66	24863	CF168	49369	PGF17747	42066	618-51398	51398	618-57712	57712
TF-264	58732	CF67	24673	CF169	49370	PGF17767	42066	618-51515	51515	618-57712MP	57712MP
TF419	58804	CF68	24767	CF170	24726	PGF17767	42376	618-51515MP	51515MP	618-57806	57806
TX26	6 Cyl. 58656 8 Cyl. 58658	CF69	24682	CF171	49093	TGF16771	42376	618-51516	51516	618-57830	57830
TX34	58707	CF70	24864	CF172	49353	TGF17183	42490	618-51516MP	51516MP	618-57899	57899
TX109	58843	CF71	24909	CF173	49377	AUTO DIALYSIS		618-51521	51307	618-57899MP	57899MP
TX110	51064	CF72	24774	CF174	49466	AD2000	51551	618-51522	51045	619-10008	WA10008
TX111	58843	CF73	24903	CF175	24118	AUTO EXTRA		618-51522MP	51522MP	619-10036	WA10036
VA1	24322	CF74	24866	CF188	24686	618-10001	WL10001	618-51626	51626	619-10039	WA10039
VA2	24774	CF75	24313	CF189	24010	618-10010	WL10010	618-51630	51630	619-10048	WA10048
VA3	24866	CF76	49378	CF191	49700	618-10024	WL10024	618-51734	51734	619-10058	WA10058
VA4	24779	CF77	24480	CF192	24400	618-10025	WL10025	618-51734MP	51734MP	619-10095	WA10095
VA6	24631	CF78	24803	CF193	24758	618-10032	WL10032	618-51742	51742	619-10096	WA10096
VA7	24779	CF79	24878	CF194	24030	618-10033	WL10033	618-51742MP	51742MP	619-10127	WA10127
VA8	24489	CF80	24483	CF202	24720	618-10050	WL10050	618-57002	57002	619-10212	WA10212
VA10	49375	CF81	24511	CF203	49248	618-10056	WL10056	618-57009	57009	619-10215	WA10215
VA11	WP6874	CF82	24904	CF205	49813	618-10060	WL10060	618-57021	57021	619-10254	WA10254
VA-12	24227	CF83	24902	CF206	24318	618-10077	WL10077	618-57021MP	57021MP	619-10255	WA10255
VA13	49361	CF84	49359	CF207	46981	618-10164	WL10164	618-57029	57029	619-10256	WA10256
VA-16	24110	CF85	24523	CF208	24312	618-10241	WL10241	618-57033	57033	619-10261	WA10261
VA-17	24631	CF86	24879	CF209	24201	618-10255	WL10255	618-57038	57038	619-10268	WA10268
VA-18	24439	CF87	24879	CF210	49361	618-10255MP	WL10255MP				



AUTO EXTRA GKI

MASTER INTERCHANGE

MASTER INTERCHANGE

MFG'S NUMBER	WIX NUMBER	MFG'S NUMBER	WIX NUMBER	MFG'S NUMBER	WIX NUMBER	MFG'S NUMBER	WIX NUMBER	MFG'S NUMBER	WIX NUMBER	MFG'S NUMBER	WIX NUMBER
AUTO EXTRA (Cont'd)		AUTO EXTRA (Cont'd)		AUTO EXTRA (Cont'd)		AUTO EXTRA (Cont'd)		AUTO EXTRA GKI (Cont'd)		AUTO EXTRA GKI (Cont'd)	
619-10335	WA10335	619-46040	46040	619-46406	46406	619-49116	49116	616WP10106	WP10106	61624631	24631
619-10337	WA10337	619-46042	46042	619-46416	46416	619-49117	49117	616WP10124	WP10124	61624673	24673
619-10339	WA10339	619-46043	46043	619-46417	46417	619-49119	49119	616WP10125	WP10125	61624681	24681
619-10416	WA10416	619-46044	46044	619-46418	46418	619-49120	49120	616WP10129	WP10129	61624682	24682
619-10417	WA10417	619-46046	46046	619-46419	46419	619-49123	49123	616WP10130	WP10130	61624683	24683
619-42013	42013	619-46048	46048	619-46425	46425	619-49143	49143	616WP10142	WP10142	61624684	24684
619-42015	42015	619-46051	46051	619-46428	46428	619-49145	49145	616WP10155	WP10155	61624685	24685
619-42020	42020	619-46057	46057	619-46440	46440	619-49146	49146	616WP10178	WP10178	61624686	24686
619-42039	42039	619-46058	46058	619-46443	46443	619-49155	49155	616WP10179	WP10179	61624687	24687
619-42044	42044	619-46064	46064	619-46444	46444	619-49156	49156	616WP10192	WP10192	61624688	24688
619-42054	42054	619-46077	46077	619-46462	46462	619-49157	49157	616WP10195	WP10195	61624689	24689
619-42055	42055	619-46080	46080	619-46463	46463	619-49158	49158	616WP10263	WP10263	61624694	24694
619-42057	42057	619-46081	46081	619-46465	46465	619-49172	49172	616WP10266	WP10266	61624725	24725
619-42067	42067	619-46082	46082	619-46472	46472	619-49175	49175	616WP10267	WP10267	61624726	24726
619-42073	42073	619-46083	46083	619-46493	46493	619-49180	49180	616WP10275	WP10275	61624753	24753
619-42077	42077	619-46084	46084	619-46503	46503	619-49185	49185	616WP10277	WP10277	61624756	24756
	46024	619-46088	46088	619-46573	46573	619-49186	49186	616WP10316	WP10316	61624757	24757
619-42083	42083	619-46093	46093	619-46646	46646	619-49187	49187	616WP10319	WP10319	61624758	24758
619-42086	42086	619-46095	46095	619-46653	46653	619-49191	49191	616WP10322	WP10322	61624761	24761
619-42088	42088	619-46097	46097	619-46673	46673	619-49192	49192	61624007	24007	61624765	24765
619-42095	42095	619-46098	46098	619-46674	46674	619-49200	49200	61624010	24010	61624771	24771
619-42096	42096	619-46105	46105	619-46677	46677	619-49201	49201	61624012	24012	61624773	24773
619-42098	42098	619-46107	46107	619-46678	46678	619-49210	49210	61624013	24013	61624774	24774
619-42099	42099	619-46108	46108	619-46699	46699	619-49223	49223	61624014	24014	61624775	24775
619-42101	42101	619-46109	46109	619-46728	46728	619-49225	49225	61624015	24015	61624777	24777
619-42103	42103	619-46111	46111			619-49230	49230	61624017	24017	61624778	24778
619-42116	42116	619-46116	46116	619-46799	46799	619-49235	49235	61624020	24020	61624779	24779
619-42133	42133	619-46117	46117	619-46802	46802	619-49247	49247	61624021	24021	61624780	24780
	46133	619-46120	46120	619-46803	46803	619-49250	49250	61624030	24030	61624781	24781
619-42136	42136	619-46123	46123	619-46804	46804	619-49260	49260	61624046	24046	61624782	24782
619-42141	42141	619-46126	46126	619-46814	46814	619-49288	49288	61624048	24048	61624783	24783
619-42156	42156	619-46128	46128	619-46831	46831	619-49293	49293	61624065	24065	61624784	24784
619-42164	42164	619-46132	46132	619-46832	46832	619-49310	49310	61624068	24068	61624794	24794
619-42170	42170	619-46134	46134	619-46834	46834	619-49320	49320	61624080	24080	61624797	24797
619-42177	42177	619-46138	46138	619-46873	46873	619-49344	49344	61624099	24099	61624803	24803
619-42181	42181	619-46139	46139	619-46879	46879	619-49350	49350	61624103	24103	61624805	24805
619-42188	42188	619-46140	46140	619-46887	46887	619-49362	49362	61624110	24110	61624806	24806
619-42218	42218	619-46144	46144	619-46888	46888	619-49400	49400	61624118	24118	61624807	24807
619-42261	42261	619-46146	46146	619-46902	46902	619-49429	49429	61624120	24120	61624808	24808
619-42295	42295	619-46147	46147	619-46914	46914	619-49430	49430	61624148	24148	61624809	24809
619-42329	42329	619-46148	46148	619-46916	46916	619-49450	49450	61624160	24160	61624811	24811
619-42341	42341	619-46152	46152	619-46917	46917	619-49460	49460	61624191	24191	61624812	24812
619-42349	42349	619-46153	46153	619-46924	46924	619-49461	49461	61624200	24200	61624813	24813
619-42384	42384	619-46156	46156	619-46935	46935	619-49475	49475	61624201	24201	61624814	24814
619-42385	42385	619-46158	46158	619-46938	46938	619-49480	49480	61624202	24202	61624815	24815
619-42389	42389	619-46159	46159	619-46975	46975	619-49498	49498	61624211	24211	61624816	24816
619-42412	42412	619-46162	46162	619-49000	49000	619-49530	49530	61624212	24212	61624817	24817
619-42472	42472	619-46163	46163	619-49001	49001	619-49590	49590	61624218	24218	61624818	24818
619-42476	42476	619-46165	46165	619-49004	49004	619-49604	49604	61624227	24227	61624821	24821
619-42479	42479	619-46171	46171	619-49005	49005	619-49610	49610	61624255	24255	61624822	24822
619-42484	42484	619-46174	46174	619-49009	49009	619-49630	49630	61624258	24258	61624823	24823
619-42487	42487	619-46180	46180	619-49010	49010	619-49634	49634	61624270	24270	61624826	24826
619-42524	42524	619-46186	46186	619-49012	49012	619-49670	49670	61624300	24300	61624827	24827
619-42525	42525	619-46195	46195	619-49013	49013	619-49727	49727	61624302	24302	61624829	24829
619-42551	42551	619-46203	46203	619-49014	49014	619-49728	49728	61624313	24313	61624853	24853
619-42564	42564	619-46213	46213	619-49016	49016	619-49730	49730	61624322	24322	61624854	24854
619-42572	42572	619-46215	46215	619-49017	49017	619-49737	49737	61624329	24329	61624855	24855
619-42612	42612	619-46220	46220	619-49018	49018	619-49739	49739	61624367	24367	61624856	24856
619-42725	42725	619-46229	46229	619-49020	49020	619-49746	49746	61624400	24400	61624857	24857
619-42728	42728	619-46234	46234	619-49022	49022	619-49750	49750	61624418	24418	61624863	24863
619-42729	42729			619-49023	49023	619-49756	49756	61624419	24419	61624864	24864
619-42740	42740	619-46240	46240	619-49031	49031	619-49760	49760	61624439	24439	61624865	24865
619-42750	42750	619-46242	46242	619-49038	49038	619-49825	49825	61624472	24472	61624866	24866
619-42793	42793	619-46244	46244	619-49040	49040	619-49843	49843	61624473	24473	61624867	24867
619-42797	42797	619-46246	46246	619-49041	49041	619-49883	49883	61624474	24474	61624868	24868
619-42799	42799	619-46253	46253	619-49042	49042	619-49886	49886	61624475	24475	61624869	24869
619-42800	42800	619-46255	46255	619-49043	49043	619-49888	49888	61624476	24476	61624871	24871
619-42825	42825	619-46264	46264	619-49049	49049	619-49890	49890	61624477	24477	61624872	24872
619-42831	42831	619-46272	46272	619-49051	49051	619-49893	49893	61624479	24479	61624873	24873
619-42834	42834	619-46273	46273	619-49052	49052	619-49894	49894	61624480	24480	61624874	24874
619-42839	42839	619-46288	46288	619-49053	49053	619-49901	49901	61624481	24481	61624875	24875
619-42843	42843	619-46289	46289	619-49056	49056	619-49907	49907	61624482	24482	61624876	24876
619-42844	42844	619-46301	46301	619-49057	49057	619-49926	49926	61624483	24483	61624877	24877
619-42846	42846	619-46302	46302	619-49058	49058	619-49933	49933	61624484	24484	61624878	24878
	49946 ²⁵⁹	619-46303	46303	619-49063	49063			61624485	24485	61624879	24879
619-42859	42859	619-46306	46306	619-49064	49064	AUTO EXTRA GKI		61624486	24486	61624880	24880
619-42864	42864	619-46316	46316	619-49065	49065	616WF10018	WF10018	61624487	24487	61624881	24881
619-42885	42885	619-46318	46318								



MASTER INTERCHANGE

AUTO EXTRA GKI — AUTO PRIDE

MASTER INTERCHANGE

MFG'S NUMBER	WIX NUMBER	MFG'S NUMBER	WIX NUMBER	MFG'S NUMBER	WIX NUMBER	MFG'S NUMBER	WIX NUMBER	MFG'S NUMBER	WIX NUMBER	MFG'S NUMBER	WIX NUMBER
AUTO EXTRA GKI (Cont'd)		AUTO EXTRA GKI (Cont'd)		AUTO EXTRA GKI (Cont'd)		AUTO EXTRA GKI (Cont'd)		AUTO EXTRA GKI (Cont'd)		AUTO EXTRA GKI (Cont'd)	
61624901	24901	61633235	33235	61633491	33491	61633899	33899	61658603	58603	61658970	58970
61624902	24902	61633236	33236	61633493	33500	61633901	33901	61658604	58604	61658973	58973
61624903	24903	61633238	33238	61633494	33500	61633908	33908	61658605	58605	61658974	58974
61624904	24904	61633243	33243	61633495	33500	61633918	33918	61658606	58606	61658983	58983
61624905	24905	61633255	33255	61633496	33500	61633924	33410	61658608	58608	61658987	58987
61624906	24906	61633257	33257	61633497	33497	61633929	33929	61658609	58609	61658990	58990
61624907	24907	61633265	33265	61633498	33500	61633931	33731	61658610	58610	61658991	58991
61624908	24908	61633266	33266	61633499	33500	61633934	33934	61658611	58611	61658993	58993
61624909	24909	61633267	33267	61633500	33500	61633946	33946	61658612	58612	61658994	58994
61633003	33003	61633268	33268	61633502	33502	61633950	33963	61658613	58613	61658995	58995
61633006	33006	61633271	33271	61633508	33508	61633957	33957	61658614	58614	61658996	58996
61633007	33007	61633272	33272	61633509	33509	61633960XE	33960XE	61658615	58615	61658997	58997
61633008	33008	61633274	33274	61633510	33510	61642988	42988	61658616	58616	GF1915	WF8258
61633011	33011	61633275	33275	61633517	33817 ⁸⁴	61642989	42989	61658617	58617	GF2824	33980
61633012	33012	61633279	33279	61633518	33818 ⁸⁴	61642991	42991	61658618	58618	WF1251	WL10378
61633016	33016	61633280	33280	61633521	33521	61642992	42992	61658624	58624	AUTO PRIDE	
61633019	33019	61633282	33282	61633523	33826	61642993	42993	61658656	58656	CF1AAP	51515
61633021	33021	61633283	33283	61633526	33526	61642994	42994	61658658	58658	CF16AP	51068
61633022	33022	61633284	33284	61633537	33537	61642995	42995	61658701	58701	CF18AP	51307
61633023	33023	61633285	33285	61633538	33538	61642997	42997	61658705	58705	CF24AP	51258
61633027	33027	61633286	33286	61633550	33550	61642998	42998	61658707	58707	CF25AP	51069
61633031	33031	61633288	33288	61633551	33551	61646950	46950	61658732	58732	CF35AP	51061
61633031PL	Metal 33031 or 33001	61633289	33289	61633553	33553	61646951	46951	61658804	58804	CF45AP	51045
61633032PL	33002	61633290	33290	61633554	33554	61646953	46953	61658805	58805	CF47AP	51040
61633033	33033	61633292	33292	61633555	33555	61646954	46954	61658815	58815	CF52AP	51036
61633040	33040	61633293	33293	61633556	33556	61646955	46955	61658822	58822	CF107AP	51085
61633044	33044	61633294	33294	61633557	33557	61646956	46956	61658837	58837	CF110AP	51372
61633045	33045	61633295	33295	61633558	33558	61646957	46957	61658840	58840	CF113AP	51365
61633046	33046	61633296	33296	61633559	33559	61646958	46958	61658841	58841	CF164AP	51522
61633048	33048	61633297	33297	61633561	33561	61646960	46960	61658842	58842	CF213AP	51516
61633049	33049	61633298	33298	61633562	33562	61646961	46961	61658843	58843	CF240AP	51356
61633050	33050	61633300	33300	61633563	33563	61646962	46962	61658844	58844	CF279AP	51620
61633051	33051	61633301	33301	61633565	33565	61646966	46966	61658845	58845	CF299AP	51734
61633052	33052	61633309	33309	61633567	33567	61646968	46968	61658846	58846	CF391AP	51626
61633053	33053	61633308	33308	61633568	33568	61646969	46969	61658847	58847	CF396AP	51630
61633054	33054	61633310	33310	61633569	33569	61646970	46970	61658848	58848	CF402AP	51334
61633063	33063	61633311	33311	61633570	33570	61646972	46972	61658849	58849	CF410AP	51394
61633066	33066	61633314	33487	61633571	33571	61646976	46976	61658877	58877	CF441AP	51742
61633067	33067	61633316	33316	61633572	33572	61646977	46977	61658878	58878	CF462AP	51378
61633069	33069	61633318	33318	61633575	33575	61646978	46978	61658879	58879	CF479AP	51212
61633079	33079	61633319	33319	61633578	33578	61646986	46986	61658880	58880	CF483AP	51315
61633081	33081	61633321	33321	61633579	33579	61646988	46988	61658881	58881	CF484AP	51334
61633082	33082	61633323	33323	61633580	33580	61646990	46990	61658882	58882	CF487AP	51522
61633083	33083	61633324	33324	61633581	33581	61646993	49093	61658883	58883	CF489AP	50790
61633085	33085	61633326	33326	61633582	33582	61649101	49101	61658884	58884	CF490AP	51311
61633087	33087	61633328	33328	61633585	33585XE	61649248	49248	61658886	58886	CF494AP	51348
61633089	33089	61633329	33329	61633590	33590	61649261	49261	61658888	58888	CF508AP	51607
61633093	33093	61633329	33329	61633591	33591	61649262	49262	61658889	58889	CF509AP	51709
61633095	33095	61633330	33330	61633594	33594	61649351	49351	61658890	58890	CF510AP	51228
61633097	33097	61633331	33331	61633595	33595	61649352	49352	61658891	58891	CF512AP	50733
61633099	33099	61633333	33333	61633596	33596	61649353	49353	61658892	58892	CF522AP	51702
61633100	33100	61633334	33334	61633597	33597	61649355	49355	61658894	58894	CF524AP	51702
61633109	33109	61633347	33347	61633598	33598	61649356	49356	61658895	58895	CF548AP	51702
61633110	33110	61633349A	33349	61633598	33598	61649357	49357	61658896	58896	CF565AP	51702
61633121	33121	61633359	33359	61633600	33600	61649359	49359	61658897	58897	CF2849AP	51347
61633123	33123	61633376	33976 ²³⁷	61633603	33603	61649360	49360	61658898	58898	CF2856AP	51381
61633124	33124	61633378	33978	61633605	33605	61649361	49361	61658899	58899	CF2951AP	51348
61633128	33128	61633379	33979	61633615	33615	61649366	49366	61658902	58902	CF3506AP	51042
61633129	33129	61633386	33386	61633618	33618	61649367	49367	61658904	58904	CF3531AP	51392
61633130	33130	61633387	33387	61633619	33619	61649370	49370	61658906	58906	CF3562AP	51381
61633136	33136	61633393	33393	61633622	33622	61649371	49371	61658917	58917	CF3614AP	51348
61633138	33138	61633395	33395	61633629	33629	61649372	49372	61658918	58918	CF3651AAP	51521
61633140	33140	61633402	33402	61633631	33631	61649377	49377	61658920	58920	CF382AP	51361
61633149	33149	61633409	33409	61633643	33643	61649378	49378	61658921	58921	CF3807AP	51334
61633150	33150	61633424	33424	61633647	33647	61649379	49379	61658922	58922	CF44AP	42020
61633152	33152	61633453	33453	61633663	33663	61649377	49377	61658929	58929	CF45AP	42054
61633153	33153	61633455	33455	61633667	33667	61649376	49376	61658934	58934	CF467AP	42088
61633156	33156	61633456	33456	61633686	33686	61649377	49377	61658936	58936	CF474AP	42095
61633166	33166 ⁵⁰⁵	61633457	33457	61633687	33687	61649377	49377	61658937	58937	CF483AP	42116
	WF8018	61633460	33460	61633689	33689	61649377	49377	61658939	58939	CF484AP	42044
61633176	33176	61633461	33461	61633705	33705	61649379	49379	61658942	58942	CF490AP	42101
61633179	33179	61633466	33500	61633734	WF10020	61649380	49380	61658945	58945	CF492AP	42101
61633183	33183	61633467	33467	61633735	33957	61649381	49381	61658946	58946	CF494AP	42077
61633193	33193	61633469	33469	61633737	33737	61649382	49382	61658947	58947	CF498AP	46080
61633199	33199	61633470	33470	61633737	33737	61649382	49382	61658948	58948	CF499AP	42077
61633202	33202	61633471	33471	61633749	33749	61649382	49382	61658949	58949	CF513AP	42073
61633203	33203	61633472	33472 ⁴²⁰	61633750	33750	61649382	49382	61658952	58952	CF513AP	42061
61633204	33204	61633474	33474	61633750	33750	61649382	49382	61658953	58953	CF513AP	42061
61633205	33205	61633475	33475	61633810	33960	61649382	49382	61658954	58954	CF513AP	42061
61633206	33206	61633477	33477	61633811	33811	61649382	49382	61658955	58955	CF513AP	42061
61633214	33214										



AUTOPART INTERNATIONAL

MASTER INTERCHANGE

MASTER INTERCHANGE

MFG'S NUMBER	WIX NUMBER	MFG'S NUMBER	WIX NUMBER	MFG'S NUMBER	WIX NUMBER	MFG'S NUMBER	WIX NUMBER	MFG'S NUMBER	WIX NUMBER	MFG'S NUMBER	WIX NUMBER
AUTO PRIDE (Cont'd)		AUTO PRIDE (Cont'd)		AUTO TECH (Cont'd)		AUTOEDGE (Cont'd)		AUTO-MATE (Cont'd)		AUTOPART INTERNATIONAL (Cont'd)	
CFA244AP	46273	CFA3373AP	46123	A4057	46358	CF1037	24817	FG895	33022	500147067	51368
CFA258AP	46006	CFA3425AP	42141	A4059	46358	CF1038	24864	FG977	33510	500202698	33899
CFA307AP	46289	CFA3441AP	42133	A4061	46284	CF1039	24872	GF61M	Plastic 33002	500216646	46875
CFA352AP	46165	CFA3492AP	42096	A4065	42912	CF1040	24873		Metal 33032	500291797	49461
CFA353AP	42906	CFA3523AP	42103	A4068	46265	CF1041	24883	GF61PL	33002	500300109	58953
CFA361AP	46109	CFA3549AP	46220	A4080	WA6101	CF1042	24893	GF67	33040	500300157	58615
CFA381AP	42057	CFA3559AP	46120	A4099	42172	CF1044	24161	GF68M	33031	500303849	58606
CFA385AP	46316	CFA3566AP	46007	P90133	WF8258	CF1045	24884	GF68PL	Metal 33031 or	500509744	24901
CFA391AP	46425	CFA3588AP	46040	AUTOCAR		CU2650	24821		Plastic 33001	500526998	24878
CFA411AP	46105	CFA3597AP	46013	2B06611	Hvy. Duty 51751 or	CU2835	24784	GF69M	33033	500527492	24752
CFA417AP	46416	CFA3637AP	46048		Ext. Life 51753	CU2882	24322	GF70	33486	500528048	24818
CFA463AP	46349	CFA3647AP	46036	2CJ0611	51021	CU3955	24774	GF704	33204	500528601	24681
CFA484AP	46418	CFA3677AP	46046	2CJ0807	51021	AUTOLITE		GF708	33479	500528602	24779
CFA513AP	46440	CFA3681AP	46046	2LA0611	51165	AL2	51372	GF211	33480	500528603	24866
CFA735AP	42039	CFA3717AP	46132	2LB0611	51161	AL5	51060	GF300	33053	500528604	24774
CFA826AP	46147	CFA3814AP	46084	2P0611	Hvy. Duty 51751 or	AL8A	51515	GF302	33087	500528605	24774
CFA875AP	46138	CFA3901AP	46077		Ext. Life 51753	AL16	51515	GF305	33214	500528607	24779
CFA879AP	46128	CFA4278AP	46116	2UG0611	51503	AL270A	51034	GF307	33203	500528608	24773
CFA890AP	42218	CFA4303AP	42136	2UJ0611	51503	AL3378A	51040	GF312	33477	500528610	24805
CFA892AP	46144	CFA6395AP	46244	2UJ0746	51503	AL3387A	51040	GF427	33044	500528613	24780
CFA894AP	42333	CG120AP	33048	2UJ01335	51503	AL3506	51042	GF441	33048	500528615	24780
CFA905AP	46179	CG258AP	33311	2UJ0A0611	51503	AL3593A	51334	GF470	33051	500528616	24811
CFA910AP	46234	CG470AP	33051	2ZJ0611	51021	AL3600	Audi 51342	GF471	33052	500528619	24817
CFA913AP	46264	CG717AP	33052	2ZJ0807	51021		Perkins 51460	GF607	33054	500528620	24779
CFA918AP	46140	CG516AP	33002	6CF0330	42925	AL3600	Ford 51516	GF626	33204	500528622	24897
CFA925AP	46180	CG727AP	33481	6GT0330	42976	AL3614	51515	GF629	33471	500528624	24780
CFA939AP	46186	CG802AP	33097	2241A6	51874	AL3682	51394	GF630	33275	500528625	24780
CFA941AP	46156	CG8566AP	33324	2478K12	51487	AL3786	51734	GF635	33086	500528626	24780
CFA951AP	46093	CTF64AP	58705	9033AY1	42276	AL3980	51036	GF1476	33093	500528627	24780
CFA952AP	46159	CTF72AP	58942	9033BM1	42222	AL4967	51348	GF1481	33481	500528628	24780
CFA953AP	46153	CTF77AP	58952	43177	51165	AL5618	51228	GF1483	33483	500528629	24817
CFA958AP	46097	CTF81AP	58956	43208A	51165	AL6607	51334	GF1562	33487	500528630	24780
CFA962AP	46148	CTF83AP	58997	43274	51161	AL8081	57609	GF1578	33311	500528631	24758
CFA967AP	46246	AUTO SENSE		216762	51100	AL8316	51315	GF1580	33484	500528632	24780
CFA974AP	46139	AS42020	42020	216775	51092	AL8481	51226	GF1580K	33267	500528633	24827
CFA976AP	46064	AS42906	42906	858750	Hvy. Duty 51751 or	AL8785	57090	GF1580L	33489	500528634	49372
CFA977AP	46162	AS51734	51734		Ext. Life 51753	AL8806	57033	GF1624K	33193	500528635	49380
CFA979AP	46108	AUTO TECH		859336	33107	AL8873	51046	GF6000	33500	500528636	24673
CFA981AP	46027	A600	46165	859337	42716	AL9100	51069	GF6031	33502	500528637	24780
CFA984AP	46083	A601	42748	860393	42260	AL9467	57145	GF6037	33497	500528638	24673
CFA987AP	46017	A1002	42906	860429	33106	AL9549	57311 ²¹⁹	GF6040	33223	500528639	24686
CFA988AP	46327	A1104	46165	866520	42665		57312 ²¹⁷	GF6041	33503	500528640	24780
CFA990AP	46026	A1201	42349	873342	42260	AL9549	WL10111 ²¹⁸	GF6042	33319	500528641	24778
CFA992AP	46117	A1202	42159	878472	42250			GF6044	33294	500528642	24780
CFA993AP	46051	A1203	42159	878536	51900	AL9549	57311 ²¹⁷	GF7020	33469	500528643	24783
CFA994AP	46417	A1603	42136	879639	42050	AL9641	57203	GF7040	33556	500528644	24780
CFA1014AP	46416	A2002	WA6504	882681	42764	AL9972	57047	GF7070	33330	500528645	24726
CFA1026AP	46318	A2102	46116	882691	42490	AL10060	57060	GF7103	33285	500528646	24797
CFA1030AP	46388	A2107	46116	888603	42760		57060MP	GF9046	33290	500528647	24780
CFA1031AP	46358	A2108	46181	888686	42890	AL10358	57064	GF9054	33328	500528648	24780
CFA1032AP	46134	A2201	46202	888936	42124	AUTO-MATE		GF9078	33295	500528649	24775
CFA1034AP	46215	A2204	46116	899322	42125	CH3	33323	GF9083	33502	500528650	24904
CFA1037AP	46443	A2303	46147	1408494	42975	CH4	33324	L230	42997	500528651	24631
CFA1039AP	46444	A2305	46163	1427991	42126	CH5	33321	M87	42991	500528652	24864
CFA1040AP	46035	A2306	WA6506	1458211	42222	CH10	33318	TP888	33063	500528653	24631
CFA1041AP	46195	A2401	WA6494	1600419	51092	CH12	33318	TP943	33124	500528654	49360
CFA1043AP	46126	A2403	WA6212	1600426	51092	CH16	33318	VW110	33472 ⁴²⁰	500528655	24815
CFA1044AP	46472	A2503	42333	1858750	Hvy. Duty 51751 or	CH17	33227	VW312	33011	500528656	24525
CFA1046AP	46174	A2601	46674		Ext. Life 51753	CH18	33316	AUTOMATIC TRANSPORTATION		500528657	24900
CFA1048AP	46171	A2603	46203	4754931	42975	FA87	42991	1034333C	42221	500528658	24894
CFA1052AP	42487	A2604	42218	13943951	42276	FA872	42988	1080656D	42373	500528659	24875
CFA1062AP	46463	A2605	46264	027077520	24071	FA675	42992	K01741A	51010	500529254	24893
CFA1072AP	42384	A2701	46183	150850151	42222	FA1006	42989			500529257	49363
CFA1077AP	42891	A2703	42222	A43208A	51165	FA1047	46976	AUTOPAR		500529258	24815
CFA1080AP	46648	A2802	46242	A643208A	51165	FA1603	46977	AC293	46216	500595098	24483
CFA1082AP	42728	A2805	46158	KKZ10	57889	FB50	46988	FE41	33001	500595847	24481
CFA1083AP	42385	A2806	46148	AUTOEDGE		FB56	42993	AUTOPART INTERNATIONAL		500596702	49376
CFA1084AP	42524	A2901	46186	CF1004	24771	FB59	42995	204049	42016	500599236	24823
CFA1101AP	46699	A2903	46229	CF1006	24773	FB73	42994	500001393	42472	500599237	24863
CFA1103AP	42389	A2905	46162	CF1007	24876	FB82	46990	500001492	49122	503200225	58847
CFA1109AP	46573	A2906	WA6496	CF1008	24811	FB88	46986	500001498	42463	503201027	49933
CFA1122AP	42793	A2908	46156	CF1009	24806	FG1	33271	500001499	42972	5000200116	42133
CFA1119AP	46678	A3001	46064	CF1010	24807	FG14	33046	500001500	42463	5000200117	46126
CFA1121AP	42564	A3002	46097	CF1011	24780	FG19	33019	500001501	42972	5000200118	46134
CFA1125AP	46153	A3005	46092	CF1012	24805	FG44	33027	500001502	42972	5000200119	46174
CFA1127AP	42484	A3102	46057	CF1013	24752	FG778	33049	500001503	42295	5000200120	46156
CFA1128AP	42329	A3103	46083	CF1014	24813	FG778A	33049	500001505	49116	5000200121	46097
CFA1129AP	46088	A3203	46017	CF1018	24877	FG779	33083	500001522	49846	5000200122	46428
CFA1130AP	46728	A3501	46105	CF1019	24878	FG791	33359	500001523	42859	5000200123	46098
CFA1133AP	46673	A4004	46015	CF1021	24812	FG795	33081	500001524	51227	5000200124	46349
CFA1135AP	42729	A4008	46235	CF1025	24874	FG800	33097	500101508	51355	5000200125	46339
CFA1139AP	42725 ¹⁵⁵	A4009	WA6134	CF1026	24897	FG840A	33079	500101509	51393	5000200126	46417
	42725 ¹⁵⁵	A4009	WA6134	CF1027	24894	FG848	33266	500101510	51355	5000200127	46390
CFA1210AP	42846 ²⁵⁸	A4030	46165	CF1030	24864	FG855	33268	500101515	51191	5000200128	46002
	49946 ²⁵⁹	A4036	WA6354	CF1032	24865	FG862	33293	500101516	57187	5000200129	42341
CFA1210AP	49946 ^{FR 259}	A4051	42159	CF1033	24808	FG871	33280	500101518	57083	5000200130	42524
CFA2719AP	46024	A4053	46147	CF1035	24896	FG872	33296</				



MASTER INTERCHANGE

AUTOPART INTERNATIONAL

MFG'S NUMBER	WIX NUMBER	MFG'S NUMBER	WIX NUMBER	MFG'S NUMBER	WIX NUMBER	MFG'S NUMBER	WIX NUMBER	MFG'S NUMBER	WIX NUMBER	MFG'S NUMBER	WIX NUMBER
AUTOPART INTERNATIONAL (Cont'd)		AUTOPART INTERNATIONAL (Cont'd)		AUTOPART INTERNATIONAL (Cont'd)		AUTOPART INTERNATIONAL (Cont'd)		AUTOPART INTERNATIONAL (Cont'd)		AUTOPART INTERNATIONAL (Cont'd)	
5000200133	46728	5000202686	46699	5000202805	46267	5000204036	42705	5000204242	42402	5000248830	42083
5000200134	46924	5000202687	46677	5000202806	42011	5000204037	46162	5000204243	42485	5000248839	49429
5000200135	49114	5000202688	49067	5000202807	42908	5000204039	42190	5000204267	46202	5000248840	49876
5000200136	46418	5000202690	46084	5000202808	42245	5000204040	42329	5000204268	46146	5000248841	49362
5000200137	42055	5000202691	46472	5000202809	46170	5000204041	42156	5000204270	42306	5000248842	49040
5000200138	46013	5000202692	42389	5000202810	46190	5000204042	46081	5000204271	46322	5000248843	49240
5000200139	46047	5000202693	42750	5000202811	46213	5000204044	42164	5000204272	49104	5000248978	49873
5000200140	46132	5000202694	42843	5000202812	46027	5000204045	42086	5000204273	42332	5000255692	49102
5000200141	46128	5000202695	42020	5000202826	46646	5000204046	46340	5000204274	46070	5000255695	49066
5000200142	46129	5000202696	42822	5000203286	46653	5000204047	42015	5000204275	42333	5000255681	49522
5000200143	46023	5000202697	46875	5000203287	46667	5000204048	46462	5000204276	46083	5000255684	49893
5000200144	46227	5000202698	46879	5000203288	42827	5000204049	42016	5000204277	46888	5000255685	49715
5000200145	46289	5000202699	46138	5000203289	46141	5000204050	49175	5000204278	49155	5000255687	49714
5000200147	46416	5000202700	46179	5000203300	42864	5000204051	42303	5000204279	49223	5000255690	42172
5000200148	46416	5000202701	46107	5000203315	46108	5000204052	42285	5000204280	42131	5000256970	49500
5000200149	46253	5000202702	46184	5000203578	42800	5000204053	42892	5000204281	46183	5000257532	49200
5000200150	46484	5000202703	46246	5000203579	42799	5000204054	49112	5000204282	46229	5000257644	49005
5000200152	46648	5000202704	46207	5000203600	42170	5000204055	46798	5000204296	42364	5000285173	49235
5000200153	42572	5000202705	49064	5000203601	42200	5000204058	46017	5000204297	49204	5000285176	49128
5000200154	42385	5000202706	42143	5000203603	42061	5000204059	42159	5000204299	42365	5000286309	49042
5000200155	46814	5000202707	46125	5000203604	46244	5000204060	46109	5000204300	42265	5000287227	49459
5000200156	46804	5000202708	46147	5000203605	46242	5000204061	46331	5000204301	42213	5000287252	49475
5000200157	49053	5000202709	46224	5000203608	46082	5000204062	46465	5000204302	42462	5000287262	49727
5000200158	49145	5000202710	46140	5000203639	49119	5000204063	42476	5000204303	42248	5000287263	49894
5000200159	49883 ¹⁵⁵	5000202711	46180	5000203647	46265	5000204064	46673	5000204304	42367	5000287290	49498
	49883FR ³⁶⁰	5000202712	46077	5000203648	42384	5000204065	46493	5000204305	42262	5000287298	49320
5000200160	42067	5000202713	46173	5000203649	49192	5000204066	46058	5000204306	42368	5000287310	49460
5000200161	42073	5000202714	46182	5000203650	42054	5000204067	46464	5000204307	42620	5000287312	49270
5000200162	42057	5000202715	46088	5000203651	46163	5000204068	49172	5000204309	46645	5000287353	49004
5000200163	42077	5000202716	46159	5000203652	46295	5000204071	46052	5000204310	42525	5000287354	49006
5000200164	42141	5000202717	46273	5000203653	46343	5000204072	46935	5000204311	46321	5000287356	49100
5000200165	46048	5000202718	46117	5000203654	46057	5000204075	46105	5000204312	42174	5000287489	49555
5000200166	46171	5000202719	46302	5000203655	46289	5000204076	46463	5000204313	46291	5000287502	49043
5000200167	46093	5000202720	46301	5000203656	42725 ¹⁵⁵	5000204077	42486	5000204314	42366	5000288273	49400
5000200168	46131	5000202721	46834		42725FR ³⁶⁰	5000204078	42885	5000204315	49404	5000289544	49600
5000200169	46317	5000202722	42831	5000203658	46042	5000204080	46019	5000204317	42249	5000289653	49201
5000200170	42731	5000202724	42245	5000203661	46150	5000204081	46148	5000204318	42194	5000291791	49210
5000200171	46975	5000202725	42093	5000203662	46338	5000204082	46031	5000204319	46050	5000291792	49250
5000200172	49136	5000202726	42088	5000203663	42846	5000204083	42825	5000204321	42052	5000291793	49230
5000200173	42116	5000202728	46503	5000203664	42044	5000204084	42349	5000204343	49405	5000291794	49350
5000200174	46255	5000202730	46153	5000203665	46152	5000204086	46256	5000204344	49057	5000291795	49800
5000200175	46200	5000202731	46186	5000203666	46272	5000204087	42612	5000232107	46916	5000291796	49301
5000200176	46241	5000202732	46279	5000203667	42351	5000204088	46835	5000234256	49117	5000291797	49465
5000200177	46807	5000202733	42826	5000203697	49933	5000204089	49187	5000234257	49121	5000291799	49901
5000200340	46264	5000202734	46144	5000203874	46104	5000204091	42369	5000235653	49310	5000291802	49008
5000200341	42797	5000202735	46316	5000203876	42727	5000204092	46456	5000235654	49224	5000291808	46330
5000200342	46902	5000202736	46195	5000203877	42551	5000204093	46215	5000235655	49001	5000312881	46189
5000200343	49156	5000202737	46035	5000203878	42834	5000204094	46308	5000235656	42863	5000312883	46199
5000200344	49052	5000202738	46153	5000203879	49069	5000204095	42416	5000235657	49545	5000312884	49825
5000200796	46149	5000202739	42891	5000203880	46318	5000204137	42185	5000235658	49070	5000313025	49902 ¹⁵⁵
5000200798	46062	5000202740	42729	5000203881	46674	5000204141	42446	5000235659	49023		
5000200799	46303	5000202741	46887	5000203882	42879	5000204144	42475	5000235660	49290	5000321620	49604
5000200800	46395	5000202742	46913	5000203883	42740	5000204146	46217	5000235661	49900	5000321621	49896
5000200801	46444	5000202743	42013	5000203884	49113	5000204149	46185	5000235662	49212	5000322262	49260
5000200802	42023	5000202744	42821	5000203885	46064	5000204150	46127	5000235663	49146	5000322266	42458
5000200803	42188	5000202745	49115	5000203886	46110	5000204161	46225	5000235664	49000	5000322268	49593
5000200804	46831	5000202746	49184	5000203887	46443	5000204163	46206	5000235665	49058	5000322271	49241
5000200805	49063	5000202747	42736	5000203888	42181	5000204164	46114	5000235666	49344	5000322482	46068
5000200806	46006	5000202748	46165	5000203889	46499	5000204165	46383	5000235667	49071	5000322483	46041
5000200807	46021	5000202749	46015	5000203890	46803	5000204166	42830	5000235668	49056	5000322484	42106
5000200808	46388	5000202750	42039	5000203891	46832	5000204167	49074	5000235670	42829	5000324724	46036
5000200809	42564	5000202751	42103	5000203892	49051	5000204168	42193	5000235671	49214	5000325929	49461
5000200810	46802	5000202752	46040	5000203893	42844	5000204169	46915	5000235672	49154	5000326213	49017
5000200811	46823	5000202753	46007	5000203894	49157	5000204171	46329	5000235673	49886	5001200178	51348
5000200812	46092	5000202754	46046	5000203895	49065	5000204172	46384	5000235674	49229	5001200179	51334
5000200813	46245	5000202756	46087	5000203897	42224	5000204194	46914	5000235675	49010	5001200180	51839
5000200814	46398	5000202757	46323	5000203898	42218	5000204196	42728	5000235676	49888	5001200181	51334
5000200976	49186	5000202759	46440	5000203899	46216	5000204197	46016	5000235812	49890	5001200182	51356
5000201159	46135	5000202760	46441	5000203900	46277	5000204200	42737	5000235813	46936	5001200183	51064
5000201160	46208	5000202761	42487	5000203901	46158	5000204201	46235	5000235817	49897	5001200184	51626
5000201161	42214	5000202762	42488 ¹⁵⁵	5000203902	46043	5000204202	42752	5000235818	49898	5001200185	51085
5000201162	46939		42488FR ³⁶⁰	5000203903	46026	5000204203	42182	5000240312	42177	5001200186	57302
5000201163	49907	5000202763	42838	5000203904	46089	5000204204	46193	5000244661	46930 ¹⁵⁵	5001200187	57203
5000201164	42168	5000202764	42098	50002039							



AUTOPART INTERNATIONAL

MASTER INTERCHANGE

MASTER INTERCHANGE

MFG'S NUMBER	WIX NUMBER	MFG'S NUMBER	WIX NUMBER	MFG'S NUMBER	WIX NUMBER	MFG'S NUMBER	WIX NUMBER	MFG'S NUMBER	WIX NUMBER	MFG'S NUMBER	WIX NUMBER
AUTOPART INTERNATIONAL (Cont'd)		AUTOPART INTERNATIONAL (Cont'd)		AUTOPART INTERNATIONAL (Cont'd)		AUTOPART INTERNATIONAL (Cont'd)		AUTOPART INTERNATIONAL (Cont'd)		AUTOPART INTERNATIONAL (Cont'd)	
5001200817	51392	5001313024	57151	5002230419	33489	5002232290	33887	5003201038	58942	5005206449	24683
5001201197	51374	5002197761	33179	5002230420	33579	5002232291	33597	5003201039	58948	5005206451	24854
5001201198	51185	5002197762	33521	5002230421	33103	5002232292	33572	5003201043	58962	5005206452	49377
5001201199	57327	5002197763	33814	5002230422	33150	5002232293	33874	5003201045	58994	5005206453	24856
5001201200	51088	5002197765	33887	5002230423	33128	5002232294	33873	5003201048	58945	5005206454	24879
5001201201	51223	5002197766	33833	5002230424	33275	5002232295	33558	5003201049	58946	5005206455	24880
5001201202	51213	5002197773	33291	5002230425	33223	5002232296	33501	5003201050	58951	5005206456	24855
5001201203	57171	5002197775	33156	5002230427	33960	5002232297	33021	5003201051	58897	5005206457	24829
5001201205	51160	5002200260	33957	5002230428	33623	5002232298	33471	5003201056	58805	5005206461	24694
5001201206	51732	5002200261	33667	5002230489	33537	5002232300	33204	5003201057	58934	5005206462	24524
5001201207	51186	5002200263	33243	5002230801	33228	5002232303	33053	5003201059	58884	5005206464	24479
5001201208	51144	5002200264	33749	5002230802	33272	5002232317	33472 ⁴²⁰	5003201060	58701	5005206467	24806
5001201209	51177	5002200265	33424	5002230828	33301	5002232318	33605	5003201061	58902	5005206468	49378
5001201247	57204	5002200274	33271	5002230832	33288	5002232319	33596	5003201062	58936	5005206469	24909
5001201327	57327	5002200275	33046	5002230834	33502	5002232320	33603	5003201067	58891	5005206470	24725
5001202680	51226	5002200276	33083	5002230835	33551	5002232325	33500	5003201070	58990	5005206474	24758
5001202772	51630	5002200277	33050	5002230901	33265	5002232327	33567	5003201071	58987	5005206476	49262
5001202773	57038	5002200280	33081	5002230902	33294	5002232328	33561	5003201072	58904	5005206497	24809
5001202774	51381	5002200281	33811	5002230903	33565	5002232329	33554	5003201074	58888	5005206498	49353
5001202775	57062	5002200282	33098	5002230904	33284	5002232330	33236	5003201076	58996	5005211757	24895
5001202776	57060	5002200283	33266	5002230905	33569	5002232331	33924	5003201077	58978	5005211759	24908
5001202777	51042	5002200288	33268	5002231680	33643	5002232333	33500	5003201079	58804	5005221536	24682
5001202778	51394	5002200291	33217	5002231682	33503	5002232334	33500	5003201081	58993	5005221537	24482
5001202779	51452	5002200292	33328	5002231684	33324	5002232335	33497	5003201084	58969	5005221540	24907
5001202780	51607	5002200293	33326	5002231685	33227	5002232336	33869	5003201087	58603	5005221542	24065
5001202781	57099	5002200294	33280	5002231686	33346	5002232342	33500	5003201089	57101	5005221543	24487
5001202782	51145	5002200295	33293	5002231691	33349	5002232343	33622	5003201090	58973	5005228172	24472
5001202783	57046	5002200296	33296	5002231692	33321	5002232344	33033	5003201091	58974	5005228179	24902
5001202784	51069	5002200297	33300	5002231694	33318	5002232345	33085	5003201092	58602	5005228180	24906
5001202786	51036	5002200299	33099	5002231695	33082	5002232346	33687	5003201093	58983	5005228181	24475
5001202787	57090	5002200300	33257	5002231696	33087	5002232368	33585	5003201094	58997	5005228182	24200
5001202788	51522	5002200302	33510	5002231697	33740	5002232681	33467	5003201097	58837	5005228185	24485
5001202789	51091	5002200304	33817	5002231698	WF10018	5002232808	33509	5003201099	58895	5005228186	49359
5001202790	51602	5002200313	33818	5002231699	WF10019	5002232810	33696	5003201101	58847	5005228189	24010
5001202791	51060	5002200315	33818	5002231700	WF10020	5002232811	33619	5003201102	58605	5005228205	49374
5001202792	57202	5002200318	33595	5002231701	33054	5002232812	33897	5003201104	58020	5005228209	49379
5001202796	51361	5002200321	33233	5002231702	33323	5002232816	33238	5003201105	58616	5005228210	49381
5001203299	57079	5002200324	33591	5002231703	33347	5002232901	33147	5003201107	58611	5005228215	49367
5001203577	57303	5002200325	33097	5002231704	33826	5002232902	33153	5003201108	58608	5005228223	49356
5001203742	57021	5002200327	33409	5002231794	33379	5002232903	33508	5003201109	58613	5005228233	49354
5001203957	51231	5002200968	33283	5002231796	33402	5002232904	33152	5003201111	58609	5005228234	49355
5001204056	57241	5002200970	33559	5002231797	33934	5002234273	33929	5003201112	58922	5005228240	24523
5001204057	51068	5002200981	33310	5002231798	33140	5002234274	33750	5003201114	58604	5005228244	24118
5001204069	57173	5002201007	33455	5002231805	33462	5002235330	33235	5003201115	58614	5005228245	24489
5001204070	57047	5002201008	33556	5002231807	33465	5002235814	33600	5003201116	58601	5005232002	33033
5001204151	57211	5002202825	33199	5002231996	33235	5002256962	33963	5003201118	58013	5005232109	33012
5001204154	51287	5002204352	33481	5002231997	33568	5002270041	33946	5003201122	58843	5005270102	24227
5001204156	51283	5002204353	33483	5002231998	33319	5002270402	33011	5003201123	57701	5005270396	49352
5001204157	51285	5002204354	33311	5002232002	33500	5002273460	33274	5003201124	58970	5005285174	49364
5001204216	51333	5002204355	33484	5002232003	33229	5002277313	33832	5003201125	58050	5005285175	24013
5001204217	57186	5002204356	33487	5002232006	33461	5002282761	33837	5003201126	58324	5005287293	49248
5001204218	51311	5002204357	33052	5002232010	33023	5002320847	33032	5003201127	58731	5005287311	49101
5001204245	51212	5002204359	33063	5002232011	33477	5002320848	33044	5003201129	58030	5005287368	24761
5001204246	57170	5002204360	33183	5002232109	33012	5002322472	33601	5003201136	58070	5005287397	24030
5001204247	57210	5002204361	33689	5002232111	33486	5002322476	24723	5003201137	58010	5005287481	24329
5001204248	57041	5002204364	33267	5002232114	33316	5002326365	33615	5003317758	58116 ⁴¹¹	5005288428	49466
5001204285	51034	5002204365	33193	5002232115	33659	5003200211	58929		58545 ⁴¹²	5005288441	49357
5001204322	57009	5002204366	33129	5002232116	33643	5003200213	58937	5003321450	58966	5005288444	49357
5001204323	51187	5002204370	33575	5002232174	33553	5003200214	58939	5005200198	24687	5005291851	49366
5001204324	51230	5002204371	33705	5002232209	33629	5003200215	58921	5005200199	24477	5005291852	49093
5001204325	51385	5002229942	33480	5002232211	33578	5003200218	58949	5005200201	24771	5005291861	49363
5001204326	51289	5002229943	33292	5002232212	33631	5003200219	58840	5005200202	24771	5005291952	49700
5001204327	57328	5002229944	33555	5002232213	33295	5003200220	58841	5005200206	24808	5005291961	49525
5001204328	57198	5002229945	33282	5002232214	33598	5003200223	58877	5005200207	24808	5005296493	24903
5001204329	51246	5002229953	33206	5002232215	33618	5003200224	58995	5005200208	24884	5005313023	24600
5001204330	57078	5002229954	33202	5002232217	33570	5003200225	58875	5005200208	24884	5005316178	24012
5001204331	51325	5002229956	33479	5002232218	33581	5003200226	58956	5005200334	24872	5005316181	24483
5001204332	51398	5002229958	33331	5002232219	33491	5003200227	58955	5005200336	24517	5005317718	24013
5001204344	51182	5002229959	33330	5002232220	33563	5003200228	58822	5005200337	24881	5005317720	24080
5001204722	51189	5002229960	33590	5002232222	33526	5003200228	58822	5005200338	24853	5005321604	24015
5001204752	57694	5002229961	33285	5002232224	33289	5003200231	58815	5005201014	24476	5005321604	24015
5001233083	57806	5002229962	33460	5002232225	33557	5003200233	58968	5005202793	24826	5005322170	24191
5001234106	51335	5002229963	33468	5002232225	33557	5003200234	58967	5005203668	24896	5005322182	24068
5001234645	57311										



MASTER INTERCHANGE

BAKER INDUSTRIAL TRUCKS — BALDWIN

MASTER INTERCHANGE

MFG'S NUMBER	WIX NUMBER	MFG'S NUMBER	WIX NUMBER	MFG'S NUMBER	WIX NUMBER	MFG'S NUMBER	WIX NUMBER	MFG'S NUMBER	WIX NUMBER	MFG'S NUMBER	WIX NUMBER
AUTOPART INTERNATIONAL (Cont'd)		AUTOPRO (Cont'd)		AUTOVALUE (Cont'd)		AVELING-BARFORD (Cont'd)		AXECO (Cont'd)		BAKER INDUSTRIAL TRUCKS (Cont'd)	
FAC 647	WA6383	3912	42912	13387A	51040	9006695	51515MP	A1041824	49462	20005	51004
FAC 664	42170	3995	42995	13429	51045	9007102	42126		49462NP	20010	51133
FAC 668	WA6391	4007	46007	13531	51392	9007109	42222	B & W LATHROP MARINE		104170	42222
FNC 016	33166 ⁵⁰⁵	4013	46013	13562	51381	9007691	42920	130155	51515	502101	51467
		4017	46017	23300	42077	ABP3001582	51970	P470	51006	903351	42221
		4023	46023	23492	42096	ABP3003018	57220	P1719	33104	1009302	51759 w/
		4025	46025	23523	42103	GN 603129	51305	P1720	33117		Gasket 15661
FNC 043	WF8018	4026	46026	23537	42039	GNT 603129	51305	P1723	51006	1408494	42975
FNC 046	33167	4036	46036	23588	46040	MGQ 771105	42126	P1841	33104	1427991	42126
FOC 253	51099	4040	46040	23597	46013	SL 603007	33166 ⁵⁰⁵	P1843	51092	1437991	42126
FOC 267	51010			AUTOWIZE		SLT 603007	WF8018	P1852	51092	1458211	42222
FOC 268	51071	4042	46042	A1	51515		WF8018	P1843	51092	4754931	42975
FOE 009	51521	4046	46046	A2	51049	SW603117	24071	P2227	51006	13943951	42276
FOE 012	51189	4048	46048	A5	51258	VS 60311	51452	P2417	51050	14084951	42721
FOE 030	WL7098	4051	46051	A7	51068	VST 60311	51452	P2418	33102	150850151	42222
FOE 032	51352	4064	46064	A8	51143	AVIA		P2419	33110	BM1337	51092
FOE 034	51335	4077	46077	A9	51034	402030901	33654	P2422	33512	L0009839013	46415
FOE 035	57035	4080	46080	A10	51040	402040222	57037	P2607	33102	L0009839014	46430
FOE 044	51352	4082	46082	A11	51042	489783300	33654	P2608	33512	L0009839015	46515
FOE 045	51340	4083	46083	A12	51045	489789800	57037	P2609	33102	W13235	51100
FOE 053	51340	4084	46084	A13	51342	Z489783300	33654	P2627	51006	BAKER-LULL	
FOE 054	WL7100	4088	46088	A14	51040	Z489789800	57037	P2629	51004	737AN1	51422
FOE 055	57035	4089	46089	A15	51036	AWARD		P2677	51021	08152AB	33080
FOE 059	51311	4090	46090	A16	51036	AAF4	42020	P2692	51004	BALDWIN	
FOE 060	51452	4093	46093	A17	51516	AAF9	42995	B3C FUEL SOLUTIONS		BF1380-O	33583
FOE 062	51521	4097	46097	A18	51381	AAF15	42998	60026W	24580	BF46105-O	33683
FOE 064	51768	4098	46098	AA300	42043	AAF24	42991	60181XW	24587	PT23561-MPG	WL10392
FOE 065	51452	4111	46111	AA301	42061	AAF31	42091	60241XTW	24581	0B1316	24759
FOE 070	51347	4116	46116	AA302	42095	AAF45	42054	60246INW	WS10144	1B5507B	51105
FOE 073	51515MP	4117	46117	AA303	42011	AAF52	42011	60366INW	WS10145	7B7635	15635
AUTOPRO		4120	46120	AA304	42055	AAF57	42055	601201XW	24583	101	33781
2036	51036	4126	46126	AA305	42020	AAF59	42055	BAD BOY MOWER		101W	WF10125
2040	51040	4128	46128	AA306	42091	AAF62	42043	063105000	WL10102	151W	33952
2045	51045	4132	46132	AA307	42082	AAF64	42082	063200400	57035	201	33119
2060	51060	4134	46134	AA308	42054	AAF67	42088	063201100	33166 ⁵⁰⁵	301	33131
2061	51061	4138	46138	AA309	42083	AAF68	42061	063203100	WF8018	000628	42153
2068	51068	4139	46139	AA310	42067	AAF74	42095	063203200	49167	000629	46146
2069	51069	4140	46140	AA311	42044	AAF83	42116	063203300	49168	000630	42333
2088	51088	4146	46146	AA312	42116	AAF83A	42116	063205000	42801	000634	46323
2088	51088	4147	46147	AA313	42098	AAF84	42044	063206000	42801	000635	46273
2258	51258	4148	46148	AA314	42101	AAF89	42097	063209000	49592	000636	46028
2307	51307	4152	46152	AA315	42097	AAF90	42067	063402600	WA10643	000637	46057
2334	51334	4153	46153	AA316	42073	AAF91	42098	063500300	WA10012	000639	46108
2342	51342	4156	46156	AA317	42116	AAF92	42101	063500400	WL10068	000640	46026
2348	51348	4158	46158	AA318	42113	AAF93	42099	063500500	WA10011	000641	46006
2356	51356	4159	46159	AA319	42140	AAF99	42113	063540000	51348	000642	46105
2361	51361	4162	46162	AA320	42088	AAF103	46165	063801400	51200	000644	46195
2372	51372	4163	46163	AA321	42099	AAF107	42153	063801700	51394	000646	42891
2381	51381	4165	46165	AA322	42103	AAF113	42073	063801800	57035	000648	42728
2392	51392	4171	46171	AA323	42039	AAF124	42077	63801900	46438	000649	46318
2394	51394	4174	46174	AA324	42170	AAF129	42140		46438NP	000650	42564
2515	51515	4180	46180	AA325	42170	AAF131	42141	063801900	46438	000651	42740
2516	51516	4184	46184	AA327	42077	AAF135	42039		46438NP	000652	42825
2521	51521	4186	46186	AA328	46013	AOF1	51515	63802000	42985	000653	42797
2522	51522	4203	46203	AB18	42992	AOF5	51049	063802000	42985	000654	42412
2626	51626	4213	46213	AB19	42995	AOF17	51307			000655	46798
2630	51630	4220	46220	AB24	42991	AOF33	51258	BADGER DYNAMICS		000656	42879
3011	42011	4234	46234	AG800	Plastic 33002	AOF40	51061	522066M1	33031	000659	42823
3020	42020	4242	46242		Metal 33032	AOF42	51034	BAKER INDUSTRIAL TRUCKS		000660	46835
3039	42039	4244	46244	AG801	33046	AOF49	51069	737A1	51503	000661	42800
3044	42044	4246	46246	AG802	33044	AOF50	51452	737AA1	33113 or	000665	46308
3054	42054	4264	46264	AG808	33053	AOF64	51342		33511	000666	42168
3055	42055	4301	46301	AUWAERTER		AOF73	51347	737AD2	51551	000667	42194
3057	42057	4302	46302	598.450.088-8	33112	AOF81	51068	737B1	42221	000668	46050
3067	42067	4601	46301	598.452.070-0	33112	AOF109	51390	737E1	51010	000670	46198
3073	42073	4602	46302	711.922.604	51820	AOF111	51040	737G1	42231	000671	46329
3077	42077	5271	33271	AUTOVALUE		AOF123	51045	737J1	42370	000672	46053
		18A	51515	742.895.514-3	51071	AOF124	51042	737R1	51050	000673	46062
		113	51061	801.160.154	33112	AOF141	51143	737S1	42370	000674	42174
		125	51258	801.160.157	33112	AOF160	51381	737W1	51050	000675	46062
		130	51069	801.195.130	51149	AOF167	51392	08152AB	33080	6010	58875
		143	51068	983.614	33358	AOF173	51036	8714	51004	6011	58876
		2136	42095	AVCO CORP. (SEE NEW IDEA)		AOF195	51516	9033AG1	51006	6012	58877
		2146PL	42011			AXECO		9033AM1	51050	6013	58879
		2160PL	42020	2131392	33114	1041503	46554	9033AY1	42276	6014	58880
		2184PL	42054	9006229	51717	1041570	46330	9033BM1	42222	6015	58656
		2189PL	42083	9006413	51302	1041597	46430	9033CK1	42270	6016	58658
		2192PL	42088	AVELING-BARFORD		1041598	46515	9033W1	42371	6017	58883
		2303	42067			1041599	46837	9033Y1	42221	6019	58882
		2305	42044			1041817	42126	9094	51133	6020	58881
		2324	42116			1041819	42321	18630HI	51759 w/	6021	58878
		2325	42099			A1041819	46836	Gasket 15658		10130	WF10124
		2326	42098							15130	33953
		2327	42101							18000	58804
		2340	42113								
		2351	42073								
		12870A	51342								

FOR REFERENCE PURPOSES ONLY-CHECK VEHICLE APPLICATION LISTING FOR CORRECT WIX FILTER Hsg(Housing) . . . WIX NUMBER is Replacement Element to be used in filter housing assembly.
Italicized Part Numbers May Not Be Available At Time Of Publication.
⁴⁰Not a direct interchange -refer to application listing ⁵⁰⁵ American version



BALDWIN

MASTER INTERCHANGE

MASTER INTERCHANGE

MFG'S NUMBER	WIX NUMBER	MFG'S NUMBER	WIX NUMBER	MFG'S NUMBER	WIX NUMBER	MFG'S NUMBER	WIX NUMBER	MFG'S NUMBER	WIX NUMBER	MFG'S NUMBER	WIX NUMBER
BALDWIN (Cont'd)		BALDWIN (Cont'd)		BALDWIN (Cont'd)		BALDWIN (Cont'd)		BALDWIN (Cont'd)		BALDWIN (Cont'd)	
18001	58997	19993	58978	191748	WA10058	B96	51970	B296	51050	B7006	51386
18002	58877	19994	58610	191783	WA10039		51970MP		51320	B7008D	57728
18003	58993	19995	58616	191953	WP10074	B96-B	51970	B297	51515	B7009	51774
18004	58934	19996	58030	191969	WP10099		51970MP		51515MP	B7010	51522
18005	58875	19997	58616	192036	24212	B96HPG	51970XE	B298	51348	B7011	51849
18007	58917	19998	58904	192049	24803	B96MPG	51970XE	B299	51747	B7014	57014
18008	58837	19999	58846	194357	33920	B96SS	51970XE	B301	51358	B7018	51641
18009	58895	20000	58843	194459	57490	B97	51801	B307	57207	B7019	57728
18010	58904	20001	58604	194999	57118	B97B	51801	B309	51747	B7020	51762
18011	58602	20002	58898	195018	57682	B99	51792	B326	51458	B7022	51647
18012	58951	20003	58966	195247	57000		51792MP	B328	51479	B7024	w/o Adapter 42469 w/Adapter 49060
18013	58994	20004	58970	195282	51799XD	B99-B	51792	B329	51372	B7025	57134
18015	58937	20005	58624	195290	57333		51792MP	B336	51452	B7026	51821
18017	58962	20006	58844	195328	51741XD	B99HPG	51792XE	B337	51806	B7026-MPG	51821
18018	58603	20007	58117	195337	51504	B99MPG	51792XE	B358	51612	B7027	57411
18019	58996	20008	58010	195409	57933	B99-SS	51792XE	B105	51810	B7030	51799MP
18022	58837	20009	58020	198617	57098	B109	51523	B360	51086	B7031	51158
18024	58840	20010	58731	199381	33255	B113	51361	B369	46102	B7032	51725
18025	58841	20011	58013	199678	42405	B114	51191	B378	51826	B7039	51734MP
18026	58983	20012	58710	199693	42539	B118	51452	B403	51820	B421	51358
18027	58608	20013	WL10374	199702	46807	B121	51050	B404	51810	B447	51596
18028	58605	20014	58837	199950	WL10010	B128	51802	B421	51358	B474	51032
18029	58955	20015	58618	705035	46976	B129	51808	B447	51596	B488	51334
18030	58614	20016	58970	730156	46349	B131	51394	B494	51050	B495	51971MP
18031	58894	20017	58966	730164	46339	B132	51335	B495	51971MP	B495MPG	51971XD
18032	58707	20018	58127	747696	57062	B134	51742MP	B495SS	51971	B519	51358
18033	58822	20019	58099	1379718	51748	B141	51381	B519	51358	B530	51358
18034	58815	20020	58323	6025177	51297	B143	51626	B530	51358	B576	24210
18040	58921	20021	58180	6025364	51297	B156	51392	B576KIT	24210	B605	51798
18055	58613	20022	58369	6025385	51297	B157	51754	B605	51798	B608	51358
18056	58847	20023	58136	6025643	51265	B159	51348	B958	51551	B975	51820
18057	58611	20024	58128	A3608FN	46480	B161	51344	B1000CD	51900	B1002CD	51900
18058	58896	20027	58128	AF1124	51494	B161-S	51344	B1400	51365	B1401	51357
18066	58897	20028	WL10373	AF7949	42749	B163	51307	B1402	51356	B1403	51674
18091	58899	20029	WL10377	AF55742	24693	B164	51704	B1404	51334	B1405	51348
18104	58705	20030	WL10057	AFG30	24804	B166	51390	B1408	51626	B1410	51056MP
18139	58942	20130	33390	AFG37R	24802	B167	51797	B1413	51215	B1416	51315
18155	58897	105418	49876	AFG38D	24800	B168	OE Style 51568	B1416	51315	B1420	51334
18163	58994	117969	49005	ALG2160	33343	B173	51381	B1421	51381	B1421	51381
18171	58956	119389	46807	AV3745	46284	B173-S	51381	B1405	51348	B1406	51394
18180	58841	129144	57133	B1	51515	B175	51378	B1407	51374	B1408	51626
18198	58949	129800	42992	B2	51515	B178	51342	B1409	51626	B1410	51056
18201	58948	129813	46976	B2	51515	B179	51064	B1413	51215	B1416	51315
18228	58946	135636	33814	B2HPG	51515R	B196MPG	51970XE	B1416	51315	B1420	51334
18236	58881	137293	24017	B3	51049	B197	51762	B1421	51381	B1421	51381
18245	58936	138001	49404	B4	51038	B199	51347	B1405	51348	B1406	51394
18253	58945	138032	24068	B6	51061	B201	51839	B1407	51374	B1408	51626
18254	58967	138971	46936	B7	51794MP	B201-S	51839	B1409	51626	B1410	51056
18255	58968	140453	42190	B8	51069	B202	51324	B1413	51215	B1416	51315
18258	58701	140787	49314	B9	51258	B205	51649	B1421	51381	B1421	51381
18264	58967	142092	24048	B10	51258	B211	51330	B1422	51378	B1425	51334
18265	58968	142530	49499	B10AL	24389	B218	51800	B1427	51358	B1428	51060
18266	58876	144165	46235	B10ALBSP	WS10103	B220	51728	B1428	51060	B1429	51085
18267	58617	150686	49241	B10HD	24389	B222	51050	B1429	51085	B1430	51348
18268	58995	152059	49357	B13	24389	B227	51064	B1430	51348	B1431	51083
18273	58978	152850	46873	B27	51069	B228	57085	B1432	51522	B1433	51311
18274	58891	153572	49034	B30	51045	B229	57085	B1433	51311	B1435	51228
18275	58974	155973	24318	B31	51042	B232	51335	B1438	57099	B1441	57202
18277	58969	157529	57059	B33	51394	B233	51335	B1442	57202MP	B1442	57202MP
18281	58884	157690	49670	B34	51085	B234	51068	B1444	51358	B1444	51358
18283	58888	157712	49430	B35	51036	B236	51320	B1447	57241	B1447	57241
18284	58902	157941	24103	B35S	51036	B239	51012	B5087	24113	B5088	24083
18286	58805	158007	49825	B37	57145	B243	51762 ⁴⁰ or 51516 ⁴⁰	B5089	24069	B5090	24084
18287	58973	158307	49354	B38	51040	B244	51452MP	B5091	24545	B5134	24070
18288	58840	158523	24797	B39	51258	B245	51381	B5144	24396	B5145	24091
18289	58324	158761	49047	B43	51040	B246	51515MP	B5176	24430	B7001	WL7089
18290	58846	159192	WL10021	B43-S	51340	B247	51521	B7004	51649	B7005	51649
18291	58843	159676	33011	B45	51040	B249	51347				
19551	58889	159732	46195	B45	51642	B252	51622				
19593	58952	165421	42188	B49	51722	B253	51515MP				
19615	58892	165917	WA10014	B50	51050						
19631	58886	179333	49410	B56	57026						
19640	58939	179341	57931	B74	57794						
19721	58877	179366	57794	B75	51798						
19739	58892	179409	57669	B76	51791						
19747	58880	179422	33996	B76-B	51791MP						
19755	58656	179438	57708		51791						
19810	58978	182413	24744	B76HPG	51791XE						
19828	58929	182832	WF10006	B76MPG	51791XE						
19844	58881	182881	WA10092	B76SS	57791						
19879	58927	185368	42443	B95	51970						
19909	58894	186219	WA10028	B95B	51970MP						
19917	58820	186257	WA10031		51970						
19925	58926	186350	WL10007	B95HPG	51970XE						
19933	58923	187107	WP10073	B95MPG	51970XE						
19941	58923	187882	WP10106	B95SS	51970XD						
19950	58707	189700	49920								
19968	58707	191562	WA10006								
19992	58890	191643	WA10072								

FOR REFERENCE PURPOSES ONLY-CHECK VEHICLE APPLICATION LISTING FOR CORRECT WIX FILTER Hsg(Housing) . . . WIX NUMBER is Replacement Element to be used in filter housing assembly.
Italicized Part Numbers May Not Be Available At Time Of Publication.
⁴⁰Not a direct interchange - refer to application listing



MASTER INTERCHANGE

BALDWIN

MASTER INTERCHANGE

BALDWIN (Cont'd)		BALDWIN (Cont'd)		BALDWIN (Cont'd)		BALDWIN (Cont'd)		BALDWIN (Cont'd)		BALDWIN (Cont'd)	
MFG'S NUMBER	WIX NUMBER	MFG'S NUMBER	WIX NUMBER	MFG'S NUMBER	WIX NUMBER	MFG'S NUMBER	WIX NUMBER	MFG'S NUMBER	WIX NUMBER	MFG'S NUMBER	WIX NUMBER
B7225	51791	B7467	51452	BD7244	57080	BF836	Plastic 33003	BF955	24006MP	BF1160	33479
B7229	51799		51806	BD7250	57744XD		Metal 33033	BF956	24027	BF1162	33631
B7231	51459	B7470	51647	BD7252	57051	BF836K3	Plastic 33003	BF957	33109MP	BF1163	33477
B7238	57398	B7486	WL10110	BD7309	51748XD		Metal 33033	BF957-B	33109	BF1165	33267
B7239	57239	B7487	51334	BD7310	57777	BF836K3	33310		33405	BF1166	33296
B7240	51311	B7491	51348	BD7317	57620XE	BF836K4	Plastic 33003	BF957-D	33405 ⁴²⁰	BF1167	33227
B7241	57240	B7496	WL7443	BD7325	57190		Metal 33033		WF10064 ⁴¹⁹	BF1168	33227
B7243	57092	B7499	WL10061	BD7353	57307	BF836K4	33310	BF958	24066	BF1170	33300
B7245	51792XE	B7503	57708	BD7355	57746XD	BF837	33066	BF959	33371	BF1171	33311
B7246	57728	B7506	57669	BD7504	WL10041		33204	BF962	33354	BF1172	33487
B7249MPG	51792XE	B7507	51792	BD7509	WL10005XD	BF838-F2	33165	BF964	33490	BF1173	33270
B7271	51088	B7511	51307	BD40027	57777	BF839	51196	BF966	33097	BF1174	33489
B7273	51523	B7516	57243	BD50000	WL10107	BF840	33012	BF968	33254	BF1175	33272
B7274	51247	B7575	51749MP	BF 1281	33774 ²⁴⁴	BF840-K1	Plastic 33002	BF970	33352MP	BF1177	33153
B7275	WL7093	B7577	51749		33847 ²⁴⁴		Metal 33032	BF971	24347	BF1178	33470
B7276	57207		51749MP	BF 1359-SP	33683 ²⁷⁰	BF840-K2	33011	BF973	33352	BF1179	33502
B7279	51347	B7577B	51749		WF10078 ²⁴³		33031	BF974D	33246		33622
B7280	51386	B7585	51726	BF 7681-D	WF10127	BF840K3	33033	BF976	33216	BF1181	33301
	51523	B7600	51791	BF 7699-D	WF10089	BF840-K4	33032	BF976B	33216	BF1183	33290
B7281	51064		51791MP ¹⁸⁰	BF 7786-D	WF10085		33033	BF978	33342	BF1184	33293
	51334	B7600SS	51791XE ¹⁸⁰	BF13	33393	BF843	33036	BF979	33341	BF1185	33199
B7283	57207		57791 ¹⁸⁰	BF330	33519	BF851	33031	BF980	33662	BF1186	33265
B7285	51358	B7637	51791	BF362	33338	BF853	33481	BF982	33240	BF1188	33285
B7287	57000	B7685	51660	BF363	33239	BF855	33130	BF983	33358	BF1190	33510
B7288	57259	B7700	51791	BF577	33341	BF856	33136	BF984	33239	BF1191	33497
B7289	51334	B7721	51335	BF580	33118	BF858	33093	BF985	33367	BF1192	33563
	51381	B9601	51820	BF580B	33118	BF858	33380	BF988	33358	BF1193	33559
B7290	51348		WL10312	BF581	33120	BF862	33380	BF989	33027	BF1194	33099
B7291	WL7212	B9604	51791	BF581B	33120	BF863	33381	BF991	33367	BF1195	33179
B7292	51352	BF37810	51826	BF582	33354	BF865	33381		33405	BF1196	33461
B7294	57035	B40000	WL10001	BF583	33351	BF865	33054	BF992	33368	BF1199	33316
B7295	51394	B40006	57253	BF584	33384MP	BF865K	33054	BF993	33358	BF1201	33976 ²³⁷
B-7298	57430	B40013	51799	BF584B	33384	BF867	33321	BF995	33049	BF1202	33532
B7299	57792	B40036	51348	BF585	33383	BF868	33483	BF1003	33284	BF1203	33531
B7306	57076	B40050	WL10301	BF586	33472 ⁴²⁰	BF873	33275	BF1004	33280	BF1204	33446
B7314	57799	B40051	WL10299	BF586D	33472 ⁴²⁰	BF874	33163	BF1006	33435	BF1204SP	33698
B7318	51358	B40053	WL10108	BF587	33373	BF875	33045	BF1008	33318	BF1205	33417
B7320	57374	B40054	57411		WF10024	BF876	33218	BF1010	33308	BF1205SP	33805
B7322	57750S	B40056	WS10137	BF587-D	33472 ⁴²⁰	BF876B	33218	BF1045	33193	BF1210	33699
B7324	57324	B40070	WL10109	BF588	33403	BF877	33219	BF1046	33484	BF1211	33111
B7327	57488	BA3965	49591	BF591	33355	BF877B	33219	BF1047	33596	BF1212	33405
B7328	57901	BA5371	WS10070	BF592	33125	BF879	33046	BF1048	33558	BF1212HP	33405 ⁴²⁰
B7333	51348	BA5374	24374	BF593	33122	BF880	33450 ⁴²⁰	BF1049	33310	WF10064 ⁴¹⁹	
B7334	57334	BA5376	WS10002	BF594	33429		WF10026 ⁴¹⁹	BF1050	33565	BF1213	33418 ⁴²⁰
B7335MPG	57137	BA5379	WS10129	BF596	33116	BF880FP	33450 ⁴²⁰	BF1052	33253	WF10045 ⁴¹⁹	
B7350	57233	BA5592	WS10129	BF597	33400		WF10026 ⁴¹⁹	BF1053	WF10019	BF1214	33439 ⁴²⁰
B7351MPG	WL10003	BA39654	49591	BF614	33374	BF881	33011	BF1054	33347	WF10044 ⁴¹⁹	
B7352	57046	BAF3380	WA10234	BF660	33502		33095	BF1056	33149	BF1215	33509
B7356	51360	BAF3390	WA10232	BF661	33279	BF884	33196	BF1057	33227	BF1216	33613
B7361	51348	BC 7194	57017	BF719	33382	BF885	33008	BF1058	33346	BF1217	33327
B7363	57269	BC110	51417		WF8267		33156	BF1059	33561	BF1218	33439 ⁴²⁰
B7367	51820	BC7140	57017	BF720	33397	BF886	33040	BF1061	33553	WF10044 ⁴¹⁹	
B7375	57382	BC7173	57117	BF781	33123	BF887	33041	BF1100	33500	BF1219	33419 ⁴²⁰
B7376	WL7421	BC7228	57706	BF782	33124	BF888	33336MP		33686	WF10050 ⁴¹⁹	
B7377	WL7401	BC7242	57703	BF783	33281	BF889	33079	BF1102	WF10070	BF1220	33439 ⁴²⁰
B7378	57325	BC7326	57140	BF784	33281	BF890	33486	BF1103	33328	WF10044 ⁴¹⁹	
B7379	57151	BC7384	57707	BF785	33958	BF891	33239	BF1104	33023	BF1221	33472 ⁴²⁰
B7388	WL10058	BC7485	57467	BF785	33959	BF892	33439 ⁴²⁰	BF1105	33022	WF10024	
	WL7445	BC40007	WL7441	BF785MPG	33959		WF10044 ⁴¹⁹	BF1106	33500	BF1222	33417
B7396	51970	BD28	51067	BF786	33811	BF895	33500	BF1107	33503	BF1220	33217
B7397	51798	BD103	51748	BF787	33357 ⁴²⁰	BF896	33353	BF1108	33502	BF1222SP	33617
B7401	57060		51748MP		WF10051 ⁴¹⁹	BF897KIT	33353 &	BF1109	33502	BF1223	33231
B7402	51801	BD103-MPG	51748	BF788	33777		33354	BF1110	33394	BF1223O	33231
B7403	51515	BD103-SS	51748	BF789	33395	BF900	33358	BF1111	33556	BF1223SP	33184
B7407	51064	BD142	51091	BF790	33361		33987	BF1112	33567	BF1224	33404
	51334	BD232	51431	BF791	33225	BF909	33370	BF1117	33331	BF1225	33439 ⁴²⁰
B7409	WL10106	BD321	51429	BF791O	33769	BF912	33369	BF1118	33460	WF10044 ⁴¹⁹	
B7410	57035	BD322	51431	BF792	33396	BF915	24348	BF1120	33330	BF1226	33472 ⁴²⁰
B7416	57259	BD323	51431	BF794	33323	BF918	33082	BF1123	33023	BF1229	33217
B7419	51359	BD324	51741	BF795	33324	BF918K	33082	BF1127	33297	BF1230	33217
B7420	57422	BD325	51429	BF796	33405	BF920	33081	BF1128	33298	BF1231	WF10015
B7422	57060	BD1403	51674		33522	BF925	33475	BF1129	33289	BF1232	33379
B7424	51231	BD7028	51675	BF797	33281	BF928	33087	BF1130	33326	BF1233	33402
B7428	51334	BD7029	57254	BF798	33525		33568	BF1131	33295	BF1234	33211
	51381	BD7041	51673	BF799	33385	BF929	33221	BF1133	33329		WF8121
B7430	51334	BD7095	51809	BF805	33085		33295	BF1135	33500	BF1235	33192
	51381	BD7100	51431		33089	BF930	33086	BF1136	33500		WF8121
B7431	51521	BD7105	57080	BF805	33501	BF932	33011	BF1137	33500		33531
B7432	WL7237	BD7120	51431	BF806	33063		33053	BF1138	33500	BF1237	33532
B7434	51225	BD7141	51833	BF812	33197	BF933	33066	BF1140	33021	BF1238	33533
B7435	57388	BD7153	57745XD	BF815	33321	BF938	33365	BF1144	33500	BF1239	24849
B7440	57422	BD7154	57746XD	BF825	33166 ⁵⁰⁵	BF939	33366	BF1145	33294	BF1240	33378
B7441	51083	BD7158	57034		WF8018 ⁵⁰⁶	BF940	33390	BF1148	33319	BF1241	33533
B7443	57060	BD7159	57521	BF830	33471	BF941	33519	BF1150	33387	BF1242	33244
B7444	57045	BD7160	WL7178	BF832	33321	BF948	33107	BF1153	33500	BF1249	33405 ⁴²⁰
B7446	46614	BD7166	51673	BF833	Metal 33031 or	BF948-B	33107	BF1155	33503		WF10064 ⁴¹⁹
B7449	57502		51833		33001	BF948-D	33107	BF1156	33223	BF1249O	33242
B7451	51383	BD7169	57521	BF833K2	Metal 33031 or	BF948JD	33244	BF1157	33500	BF1249SP	33783
B7452	57561	BD7176	57139		33001	BF954	33386	BF1158	33500		

FOR REFERENCE PURPOSES ONLY-CHECK VEHICLE APPLICATION LISTING FOR CORRECT WIX FILTER

Hsg(Housing) . . . WIX NUMBER is Replacement Element to be used in filter housing assembly.

Italicized Part Numbers May Not Be Available At Time Of Publication.

¹⁸⁰ The 57791 is Extra-Efficiency (glass-cellulose combo media) Better - 51791XE is High-Efficiency (100% glass media) Best (no plastic bowl required) ²⁷⁰ Complete spin-on with drain & sensor port



BALDWIN

MASTER INTERCHANGE

MASTER INTERCHANGE

MFG'S NUMBER	WIX NUMBER	MFG'S NUMBER	WIX NUMBER	MFG'S NUMBER	WIX NUMBER	MFG'S NUMBER	WIX NUMBER	MFG'S NUMBER	WIX NUMBER	MFG'S NUMBER	WIX NUMBER
BALDWIN (Cont'd)		BALDWIN (Cont'd)		BALDWIN (Cont'd)		BALDWIN (Cont'd)		BALDWIN (Cont'd)		BALDWIN (Cont'd)	
BF1252	33439 ⁴²⁰	BF1358SP	33782	BF7530MPG	33377 ¹⁵⁵	BF7672-D	WF10088	BF7888	33671	BF9851	33731
	WF10044 ⁴¹⁹	BF1360-O	33788		33377NP ⁴⁷⁹	BF7673	WF10092	BF7892	33519	BF9858KIT	33967
BF1253	33426	BF1361	33801	BF7531	33420	BF7673D	WF10092	BF7895	33763	BF9860	WF10088
BF1254	33632	BF1362	33807	BF7532	33138	BF7674D	WF10094	BF7903	33011	BF9866-O	33969
BF1255	33633	BF1363	33683 ²⁷⁰	BF7534	33128	BF7675D	WF10091	BF7905D	WF10086	BF9874DM	33988
BF1256	33589 ⁴²⁰			BF7535	33138	BF7677D	WF10095	BF7906D	WF10090	BF9875DM	33842
	WF10025 ⁴¹⁹	BF1365	33827	BF7538	33397	BF7679D	WF10087	BF7907	33840	BF9877	33398
BF1257	33192	BF1366	33775	BF7539	33690	BF7681	33547	BF7908	33954	BF9882	33960XE
BF1258	33407	BF1366-O	33775	BF7541	33386	BF7682D	WF10093	BF7909	33612	BF9884	33006
BF1259	33406	BF1367	33472 ⁴²⁰	BF7544	33394	BF7686	33011	BF7911	33218	BF9885	WF10123
	33406MP		WF10024	BF7546	33522	BF7689	33358	BF7912	WF10138	BF9886	33593
BF1260	33780	BF1370	33970	BF7552	33399	BF7690	33593	BF7913	33116	BF9886O	33969
BF1261	33472 ⁴²⁰	BF1371	WF10363	BF7557	33115	BF7691	33299	BF7915	33361	BF9887	33390
	WF10024	BF1372	33472 ⁴²⁰		33405	BF7693	33248	BF7917	33697	BF9891D	WF10158
BF1262	33645	BF1373SP	WF10059	BF7557-B	33115	BF7695	33416	BF7918	33934	BF9892D	WF10083
BF1263SP	33604	BF1374SP	33751		33405	BF7696	33662	BF7919	33945	BF9894	33245
BF1264SP	33423	BF1375	33892	BF7558	33115	BF7697	33959	BF7921	33472 ⁴²⁰	BF9895KIT	33615
BF1265	33780	BF1376	33932	BF7559	33382	BF7710	33409	BF7922	33682	BF9898O	33813
BF1266	33123	BF1377	33892	BF7571	24051	BF7711	33929	BF7923	33352	BF9903SP	33751
BF1266	33123	BF1377	33892	BF7576	33545	BF7713	33321	BF7924	33936 ¹⁵⁵	BF9904	WF8319
BF1267	33392	BF1378SPS	33965	BF7579	33544	BF7717	33720		33936NP ⁴⁷⁹	BF9905	WF10081
BF1268	33005	BF1379	33582	BF7580	33543	BF7719	33183	BF7925	WF10417	BF9906	WF10512
BF1269	33472 ⁴²⁰	BF1380	33583	BF7581	33546	BF7720	33569	BF7927	33744	BF9910	WF10176
	WF10024	BF1381-O	33584	BF7582	33547	BF7721	33282	BF7928	33763	BF9912O	33755
BF1271	33408	BF1382SP	33789	BF7584	33337 ⁴²⁰		33283	BF7929	33975	BF9913	WF10174
BF1272SP	33422	BF1383	33713 ²⁴³		WF10079 ⁴¹⁹	BF7723	33480	BF7929KIT	33975	BF9915	WF10488
BF1272SPS	33422		WF10246 ²⁴⁴	BF7586	24850	BF7725	33007	BF7931	33358	BF9917	33979
BF1273SP	33413	BF1383-O	33713 ²⁴³	BF7587	33674 ¹⁵⁵	BF7727	33960	BF7932	33944	BF9918KIT	33837
BF1274SP	33423		WF10246 ²⁴⁴		33674AMP ¹⁵⁵	BF7736	33002	BF7933KIT	33837	BF9920	33488
BF1274SPS	33423	BF1383-O	33713 ²⁴³	BF7587	33674NP ⁴⁷⁹	BF7739	33957	BF7937	33100	BF9921O	33986
BF1275	33616		WF10246 ²⁴⁴	BF7591D	33472 ⁴²⁰	BF7742	33424	BF7940	33966 ¹⁵⁵	BF9922O	33614
	WF8319	BF1384SP	33968		WF10024	BF7745D	WF10082		33966NP ⁴⁷⁹	BF9923O	WF10163
BF1276	33472 ⁴²⁰	BF1385	33732	BF7598	33393	BF7746D	WF10084	BF7941	WF10080	BF9925O	33047
BF1277SP	33423	BF1385SPS	33732	BF7601	33476	BF7750	24006	BF7943	33721	BF9926O	WF10202
BF1277SPS	33423	BF1386O	33995		33386	BF7753	33640	BF7945	33229	BF9927	33177
BF1278	33646	BF1387O	WF10011	BF7602	33393	BF7756	WF8239	BF7948	33948	BF1278O	33646
BF1278O	33646	BF1388O	WF10010	BF7606	24347	BF7759	33624 ²⁴⁴	BF7949-D	WF10104	BF1329O	33231
BF1279	33932	BF1389O	33440	BF7608	33398	BF7760	33691	BF7949DM	33766		WF10012
BF1280	33357 ⁴²⁰	BF1390-O	33231	BF7612	33120	BF7762	33129	BF7950D	33977	BF1358O	33782
	WF10051 ⁴¹⁹	BF1391-O	33683 ²⁷⁰	BF7613	WF10067	BF7763	WF10020	BF7951-D	33808	BF1390O	33231
BF1281O	33774		WF10078 ²⁴³	BF7614	33343	BF7764	33116	BF7952D	33739	BF1391O	33683
BF1282	33405 ⁴²⁰	BF1392SPS	24723	BF7619	33152	BF7765	33409	BF7954-D	33304		WF10078
	WF10064 ⁴¹⁹	BF1392SPSKIT	24723	BF7623	24050	BF7766	33711	BF7955	33945	BF4500O	33971
BF1282O	33421		33733	BF7624	33954	BF7768	33595	BF7956-D	33694	BF4600O	33250
BF1283	33780	BF1393SP	33985	BF7628	33009	BF7769	33689	BF7957	33956	BF46001	33251
BF1283SP	33935	BF1394SP	33242	BF7629	33403	BF7771	33484	BF7958	33619	BF46002	WF10144
BF1284SP	33606	BF1395O	33935	BF7630	33575	BF7772	33472 ⁴²⁰	BF7959	33598	BF46006	33252
BF1286	33723	BF1395SP	33935	BF7631	33527 ¹⁵⁵		WF10024	BF7960	33233	BF46007	33449
BF1288O	WF10211	BF1397SP	33607	BF7632	33527NP ⁴⁷⁹	BF7773	33644	BF7961	33236	BF46008	WF10058
BF1289SP	WF10000	BF1398O	33441	BF7633	33626 ¹⁵⁵	BF7774	33121	BF7962	w/o bracket 33618	BF46012	33998
BF1292-O	33813	BF1399SP	33606		33626NP ⁴⁷⁹	BF7775	33946		w/ bracket 33883	BF46013	24851
BF1293	33604	BF1403	33713 ²⁴³	BF7634	33626 ¹⁵⁵	BF7776	33889	BF7963	33150	BF46014	33997
BF1293SP	33604		WF10246 ²⁴⁴	BF7634	33626 ¹⁵⁵	BF7777	33140	BF7965	WF10052	BF46015	33940
BF1293SPS	33604	BF1423	33713 ²⁴³	BF7634	33626 ¹⁵⁵	BF7778	33809	BF7966	33682	BF46016-O	33231
BF1294O	33892		WF10246 ²⁴⁴	BF7634	33626 ¹⁵⁵	BF7780	33750	BF7967	33393		WF10012
BF1296-O	WF10310	BF1443	33713 ²⁴³	BF7634	33626 ¹⁵⁵	BF7783D	33729	BF7968	33364	BF46017O	33730
BF1299	33231	BF1463	33713 ²⁴³	BF7634	33626 ¹⁵⁵	BF7784-D	33649	BF7968O	33770	BF46018O	WF10006
BF1329-O	33231	BF1483	33713 ²⁴³	BF7637	33528 ¹⁵⁵	BF7785-D	WF10096	BF7969	33247	BF46019O	33433
	WF10012		WF10246 ²⁴⁴	BF7639	33528NP ⁴⁷⁹	BF7798SP	33693	BF7970	33647	BF46020O	33435
BF1329SP	33184	BF1503	33713 ²⁴³	BF7639	33685	BF7800	33629	BF7971	33647	BF46021O	33776
BF1339SP	33838		WF10246 ²⁴⁴	BF7639D	33650	BF7801	33957	BF7971DM	33767	BF46022O	33432
BF1342	33442	BF1503	33713 ²⁴³	BF7640	33120	BF7802	33243	BF7972	33934	BF46023O	33447
BF1345	33231		WF10246 ²⁴⁴	BF7641	33228	BF7803	33667	BF7976	WF8277	BF46024O	33445
	33411	BF1523	33713 ²⁴³	BF7643	33536	BF7804	33591	BF7981	WF10004	BF46025O	33771
BF1345O	33232		WF10246 ²⁴⁴	BF7644	33536	BF7805	33749	BF7987	33823	BF46026O	33443
BF1345SP	33611	BF1543	33713 ²⁴³	BF7645	33690	BF7806	33806	BF7988	33821	BF46027O	33773
BF1346	33412		WF10246 ²⁴⁴	BF7645	24029	BF7806-O	33736	BF7990	33076	BF46028-O	33757
BF1346O	33812	BF3390	WA10232	BF7646	33546	BF7807	33275	BF7993	33525	BF46029O	33772
BF1347	33813	BF5587-D	33472 ⁴²⁰	BF7647	33547	BF7808	33623	BF7996	33824	BF46030O	33746
BF1347-O	33813 ²⁴³	BF5800B	33118	BF7648	33386	BF7809	33097	BF7997	33690	BF46031	WF10112
	WF10017 ²⁴⁴	BF5801	33109	BF7649	33638	BF7813	33654	BF7998	33765	BF46032	33690
BF1348	33231	BF5810	33120MP	BF7650	33636	BF7814	33721	BF9800	33822	BF46034	33721
	33411	BF5810B	33120	BF7653	33690	BF7815	33697	BF9802	33013	BF46039D	WF10054
BF1348O	33630	BF5812	33439 ⁴²⁰	BF7656	33588	BF7827	33960	BF9805	33833	BF46040D	WF10139
BF1348SP	33992		WF10044 ⁴¹⁹	BF7657	33587	BF7837	33390	BF9808-D	33743	BF46042-D	WF10160
BF1349	33231	BF5813	33418 ⁴²⁰	BF7658	33579	BF7838	WF8059	BF9809-D	WF8371	BF46045D	WF10128
	33411		WF10044 ⁴¹⁹	BF7659	33551	BF7839	WF8218	BF9810-D	WF8369	BF46048	WF10243
BF1350SP	33675		33442	BF7660	33477	BF7841	33386	BF9811SP	33608	BF46050	WF10175
BF1351SP	33608	BF5813-O	33442	BF7661	33581	BF7842	WF10002	BF9822D	33803	BF46051	WF8408
BF1352SP	33091		WF10045 ⁴¹⁹	BF7662	33554	BF7844	33467	BF9827-D	WF8339	BF46052	WF8384
BF1352SPS	33091	BF5815	33815	BF7663	33373	BF7845	33387	BF9830D	33729	BF46062	33960XE
BF1353SPS	33692	BF5816	33815	BF7664	33945	BF7853	33753	BF9833-D			



MASTER INTERCHANGE

BALDWIN

MASTER INTERCHANGE

BALDWIN (Cont'd)		BALDWIN (Cont'd)		BALDWIN (Cont'd)		BALDWIN (Cont'd)		BALDWIN (Cont'd)		BALDWIN (Cont'd)	
MFG'S NUMBER	WIX NUMBER	MFG'S NUMBER	WIX NUMBER	MFG'S NUMBER	WIX NUMBER	MFG'S NUMBER	WIX NUMBER	MFG'S NUMBER	WIX NUMBER	MFG'S NUMBER	WIX NUMBER
BF46098-O	WF10059	BT347	51411	BT7349	51607	BT8800MPG	51615	BT9400MPG	57227	C60C	51062
BF46099-O	33986		51459		57620	BT8801MPG	57606	BT9402	57004	C64P	51080
BF46100-O	WF10110	BT348	51601	BT7349	57620MP	BT8802MPG	51565	BT9408	49458	C65P	57290
BF46109-O	WF1060	BT349	51825	BT8300	51719	BT8803MPG	51566	BT9421-MPG	51863	C78P	51201
BF46111	33390		51832	BT8301	51410	BT8805MPG	51566	BT9422	WL10186	C80P	51004
BF46113-D	WF10147	BT350	51830	BT8307MPG	51632	BT8812MPG	51616	BT9433	57713	C81P	51071
BF46116 KIT	WF10069	BT351	51858	BT8308MPG	51849	BT8813MPG	51648	BT9436MPG	51455	C101-W	51006
BF46117	WF10447	BT352	51824	BT8309MPG	51746	BT8830	51474	BT9439	WL10073	C133OW	51644
BF46122	WF10171	BT353	51346	BT8310MPG	51846	BT8831	51382	BT9440	WL10006	C133W	51644
BF46127	33949		51460	BT8311	51733	BT8832	57410	BT9454	WL10065	C141-F	51006
BF46129	WF10515	BT354	51712	BT8312	51498	BT8833	57410	BT9456	51247		51100
BF46141	24848	BT355	51774	BT8313	51731	BT8834MPG	51491	BT9464	WL10243	C184-P	51271
BF46147-O	WF10253	BT356	51768	BT8314	51664	BT8840	51455	BT9465	51433	C200-K	51006
BF46162-O	WF10097	BT357	51247	BT8315	57339	BT8840-MPG	51455		51768	C201-K	51021
BF46176	33420	BT359	51623	BT8316MPG	57401	BT8841-MPG	51456	BT9466MPG	57247	C704-L	51554
BF00194	WF10416	BT361	51244	BT8318MPG	51207	BT8842MPG	51457	BT9533	WL10310	C750E	51751
BK6185	24185	BT364	51261	BT8320	51863	BT8843MPG	57104	BT9553	WL10265	C750-L	51751
BK6380	24551	BT365	51461	BT8323	51269	BT8844	51448	BT9560MPG	51763	C750-LS	51751
BK6384	24547	BT367	46460	BT8327	51486	BT8845	51450	BT9561	51247	C750 SINGLE	51751
BK6582	24537	BT367S	w/o Adapter 42469	BT8328	51622	BT8846	51447	BT23140MPG	57200	C750MPG	51753
BK6583	24956		w/Adapter 49060	BT8333	51720	BT8847	51456	BT23537	WL10303	C40004	57511
BK6600	24562	BT368	46101	BT8340MPG	51730	BT8848MPG	57404	BT23539	57052	C40005	57208
BK6619	24567	BT371MPG	51229	BT8347	51772	BT8850	51495	BT23540	57281	CA4700	42809
BK6652	Fuel 33719	BT372MPG	51724	BT8357	51778	BT8850-MPG	51495	BT23542-MPG	51729	CA4702	46937
	Dual Flow Lube 5774XD	BT387	51758 w/	BT8360	51721	BT8851	51494	BT23543-MPG	57624	CA4703	42794
BK6656	24656		Gasket 15661	BT8368	57608	BT8851-MPG	51494	BT23603-MPG	57246	CA4996	49108
BK6662	24226	BT388	51861	BT8377MPG	51496	BT8852MPG	51494	BT23607-MPG	WL10243	CA4999	42731 ¹³⁷
BK6696	24568	BT389	51861	BT8379	57405		51819	BT23609-MPG	57546	CA5278	49665
BK6700	24210	BT395	51755	BT8380	57803	BT8853-MPG	51496	BT26010	51663	CA5352	49184
BK6704	24566	BT398	51536	BT8381	51615	BT8856MPG	51486	BT28210	51422	CA5366	42813
BK6720	24561	BT402	51444	BT8382	57421		51494	BT28710	51759	CA5368	42812
BK6721	24564	BT420	51624	BT8384	57460	BT8860	51482	BT36510	51462	CA5369	49886
BK6723	24538	BT424	51865	BT8386	49631	BT8861	51482	BT36610	51546	CA5370	49154
BK6780	46839	BT425	51864	BT8391	51736	BT8862	51483	BT37110	51203	CA5416	46889
BO7041	51673	BT427	51602MP	BT8393	57300	BT8863	51495	BT37210	51202	CA5417	49945
BR7949	33978	BT428	51116	BT8397MPG	57602	BT8870MPG	51729	BT38710	51759 w/	CA5419	49960
BR9436MPG	51455	BT438	51478	BT8398MPG	57401	BT8871MPG	51719		Gasket 15661	CA5420	49959
BT 338	51387	BT440	51795	BT8399	57123	BT8873	51733	BT38810	51860	CA5421	49440
BT5	51189	BT443	57403	BT8401MPG	51730	BT8874MPG	51731	BT38910	51860	CA5450	49275
BT65	51344	BT452	51453	BT8406MPG	57741XE	BT8875MPG	57132	BT40028	51521	CA5500	49456
BT111	51452	BT453	51240	BT8409	57181	BT8876MPG	51730	BT40032	51158	CA5514	49666
BT112	51581	BT464	51482	BT8412	57725	BT8878-MPG	57084	BT40038	51348	CA5788	49676
BT124	51458	BT470	51798	BT8413	57101	BT8879MPG	51730	BT52610	51610	CA5789	49677
BT126	51843	BT472	51423	BT8414	57119	BT8880MPG	57130	BT55610	51791XE	CA5790	49478
BT215	51460	BT486	51824	BT8415	57201	BT8886MPG	57115	BT83910	51551MP	CA5791	49667
BT216	51806	BT521	51458	BT8416	51586	BT8890MPG	57246	BT830610	51409	CA5793	49090
BT217	51459	BT523	51566	BT8417	57116	BT8892MPG	51721	BT844910	51422	CA30071	49501
BT221	51627	BT524	51515	BT8418	57119	BT8898	57350	BW5070	24370	CA30079	49675
BT223	51374		51515MP	BT8420	51614	BT8899	57794	BW5071	24071	CA30102	WA10927
BT230	51268MP	BT525	51831	BT8421MPG	51756	BT8901MPG	57399		24071MP	CA30131	42812
BT234	51349	BT526	51611	BT8422MPG	51847	BT8902	57285	BW5072	24072	CA30132	WA10925
BT237	51459	BT536	57027	BT8423	57408	BT8903	51772	BW5073	24073	CFB5000	24019
BT238	51714	BT541	51052	BT8424MPG	51759 w/	BT8904MPG	57221	BW5074	24074	CS5002	24056
BT241	51072	BT556	51791		Gasket 15658	BT8905	57088	BW5075	24075	CS5003	24058
BT248	51110	BT564	51796	BT8426-MPG	57129	BT8908	WL10079	BW5076	WS10058	CS5004	24055
BT251	51773	BT595	51619	BT8428MPG	51551	BT8910MPG	51719	BW5082	24206	CS5005	24057
BT259	51243	BT606	51631	BT8429	49199	BT8911MPG	51719	BW5086	24112	CS5007	24056
BT260	51664	BT606MPG	51631	BT8432MPG	51863	BT8918	51200	BW5133	24073	CS5008	24056
BT261	51789	BT610	51680	BT8434	51622	BT8922	57266	BW5134	24071	CS5009	24058
BT264	51755	BT610MPG	51680	BT8437	57405	BT9318	57159	BW5135	24071	CS5010	24057
BT266	51515	BT611	51676	BT8439	57220	BT9321	51664	BW5137	24071	CS5011	24055
	51515MP	BT611MPG	51676	BT8439MPG	57220	BT9325	51650	BW5138	24072	CS5055	24055
BT267	51307	BT731	51849 (2)	BT8440MPG	57832	BT9343MPG	57606		24073	CS5057	24057
	51601	BT731KIT		BT8443	51772	BT9345	51860	BW5139	24073	CS5058	24058
BT272	51386	BT732	51445	BT8444	57123	BT9346MPG	51229	BW5140	WS10125	CT5026B	24105
	51523	BT734	51494	BT8445	51259	BT9347MPG	57624	BW5141	24196	CTK5026	24107
BT274	51453	BT735	51829	BT8449	51422	BT9349MPG	57184	BW5142	24114	CTK5029	24107
	51788	BT739	51290	BT8454	WL10186	BT9353MPG	57418	BW5143	24073	CU406	51002
BT281	51820	BT742	51729	BT8457MPG	57091	BT9356	51746	BW5171	24071	CU406B	51002
	WL10312	BT744	51483	BT8460	57701	BT9358	57616	BW5176	24430	CU4061	51002
BT282	51422	BT745	51448	BT8464	51451	BT9360	WL10293	BW5177	24429	CU406WO	51002
BT287	51758	BT746	51450	BT8466MPG	51454	BT9362MPG	51863	BW5178	24428	CV15000	WS10124
BT292	51768	BT747	51451	BT8471MPG	51847	BT9363MPG	57247	BW5179	24429	CV15003	WS10107
BT305	51621	BT748	51455	BT8472	51546	BT9364	WL10053	BW5183	WS10119	CV15004	49673
BT310	51083	BT749	51494	BT8475	57058	BT9365MPG	51733	BW5200	24088	CV15005	WS10108
BT334	51664		51819	BT8476	57476	BT9366MPG	51491	BW5250	24082	CV15007	WS10120
BT339	51607	BT758	51495	BT8477	57476	BT9367MPG	57709	BW21000	24092	CV15008	WS10084
	51607MP	BT770	51482	BT8486	51410	BT9368MPG	57043	C18A	51143	DWZ08209	42029
BT340	51791	BT771	51495	BT8488	57098	BT9369MPG	57044	C22A	51123	EL7518	51501
BT341	51051	BT774	57802	BT8493	51335	BT9370-MPG	51486	C23A	51005	ES4008	15009
BT342	51158	BT775	51716	BT8497MPG	51628		51494	C25A	51121	F225F	33157
	51820	BT778	51273	BT8499	57103	BT9371MPG	51746	C40F	51010	F226F	33148
BT343	51777	BT779	51465	BT8501MPG	51463	BT9382	57963	C41-F	51006	F501MD	33075
BT344	51479	BT839	51553	BT8502	51259	BT9387	57166	C42-F	51021	F594F	33429
BT344S	57282	BT2873	51756	BT8503MPG	57760	BT9388	57191	C47-P	51279	F704L	51554
BT345	51859	BT7237	57037	BT8504	51712	BT9391MPG	51863	C52-MS	51503	F750L	51753



BALDWIN

MASTER INTERCHANGE

MASTER INTERCHANGE

MFG'S NUMBER	WIX NUMBER	MFG'S NUMBER	WIX NUMBER	MFG'S NUMBER	WIX NUMBER	MFG'S NUMBER	WIX NUMBER	MFG'S NUMBER	WIX NUMBER	MFG'S NUMBER	WIX NUMBER
BALDWIN (Cont'd)		BALDWIN (Cont'd)		BALDWIN (Cont'd)		BALDWIN (Cont'd)		BALDWIN (Cont'd)		BALDWIN (Cont'd)	
F804A	33064	G167	15041	H8072	51694	LL1846	42422 ⁵⁵	LL2661	46596	P194	51235
F808P	33080	G168A	15151	H8073	51686		42422NP ⁴⁷⁹	LL2663FN	46730	P194HD	51175
F809P	33104	G169	15302	H8074	51683	LL1847FN	42202	LL2667	46620	P194HD10	51175
F813F	33010	G171	15108	H8075	51683	LL1864FN	42138	LL2675	42954	P198	51343
F817F	33110	G177	15138	H8076	51688	LL1884	42119 ⁵⁵	LL2676	46774	P200	51006
F818-A	33065	G178	15097	H8077	51689		42119NP ⁴⁷⁹		46774NP	P202	51154
F820S	51184	G182A	15154	H8078	51690	LL1885	42208 ⁵⁵	LL2679	46828	P203	51156
F823P	33181	G184A	15167	H8079	51690		42208NP ⁴⁷⁹	LL2685	46675	P203HD	51404
F828F	33080	G185	15164	H8080	51690	LL1886	42225 ⁵⁵	LL2688	46722	P203HD10	51404
F834-F	33167	G192	15365	H8081	51695		42225NP ⁴⁷⁹	LL2734	46797	P204	51251
F835M	57375	G193	15178	H8082	51690	LL1894	42128 ⁵⁵	LL2749	46736	P204HD	51468
F844A	33541	G195	15223	H8083	51709		42128NP ⁴⁷⁹	LL2779	WA10265	P204HD10	51476
F845A	33552	G196B	15193	H8084	51709	LL1895	42927	LL2780	42700	P206	51252
F848A	33062	G204A	15174	H8085	51709	LL1902-FN	42919	LL2783	46561	P207	51567
F862C	33712	G205	15302	H8086	51684	LL1922FN	42914	LL2945	46698	P209	51302
F878-F	33112	G206	15160	H8092	57863	LL1926	42917	LL16212	42890	P228	51313
F901C	33147	G211	15187	H8113	57887	LL1979FN	42942	LL16262	42376	P240	51309
F902C1	33062	G214	15286	H8123	57801	LL1980FN	42943	LL16302	42490	P241	51183
F905C	51066	G220	15373	H9007	57086	LL1992	42778	LL16422	42760	P242	57409
F906C	33113	G223	15168	H9013	51295	LL1992FN	42958	MAR1403	WA9483	P249	57081
F908A	33542	G225AF	15295	H9014	51294	LL2312	42966	MAR1410	WA10229	P266	51745
F910C	33512	G226	15174	H9041	57864	LL2316	42957	MAR2780	WA10233	P271	51327
F911C	Commercial 51066	G228	15252	H9042	57121	LL2317	42961	MPR6769	WL10064	P276	51250
F916-C	33073	G229	15251	H9042V	57121	LL2318	42670	MTW2204T6758	WL10229	P276KIT	51250 w/
F919A6	33825	G239	15201	H9043	57121	LL2326	42691 ⁵⁵	MTW6770	51833	Gasket	15303 &
F919A9	33825	G241	15070	H9043V	57121		42691FR ³⁶⁰	NWA89	46914	P280	57360
F919A17	33825	G243A	15248	H9044	57120	LL2326	42691NP ⁴⁷⁹	NWA7638	46215	P294	57609
F919B9	33825	G247	15213	H9045	57857	LL2330	42982 ⁵⁵	NWA8555	49640	P352	WA9563
F919C	33825	G251	15374	H9046	57902		42982NP ⁴⁷⁹	NWA8557	46835	P406	51002
F919C3	33825	G252	15369	H9047	57902	LL2333	46726	O1120	51328	P446	51418
F919C4	33825	G253A	15156	H9048	57861	LL2344FN	42489	O1626	51328	P450	51653
F919C6	33825	G255	15381	H9049	57853	LL2357	42661	O2193	57080	P454	51464
F919C9	33825	G260	15256	H9050	57853	LL2358	42980	O3132	51327	P476	51129
F919C12	33825	G261	15255	H9051	57858	LL2360-FN	42518	O6727	51282	P497	51328
F919C17	33825	G263	15207	H9052	57902	LL2361	42512	OAS98000	WA10331	P506	57609
F922C	33513	G267	15094	H9053	57856	LL2363	42440 ⁵⁵	OB1305	24755	P507	51727
F924C	33712	G270	15247	H9054	57856		42440NP ⁴⁷⁹	OB1308	24750	P524	57609
F950-F	33112	G273	15181	H9055	57862	LL2382	42509	OB1316	24759	P528	51637
F950FWO	33112	G275	15344	H9056	57862	LL2384	42680 ⁵⁵	OB1369	24067	P529	51428
F953F	33167	G278	15271	H9069	51685		42680NP ⁴⁷⁹	OTK5063	24077	P540	51629
F961C	33516	G280	15132	H9070	51685	LL2389FN	49389	P14	51304	P540S	51629
F1002C	24608	G281	15797	H9071	51694	LL2393	42692	P15	51305	P545	57317
F1510R	51276	G286	15661	H9072	51694	LL2418-FN	42321	P18	51143	P555	51178
F6240	WF10381	G286A	15661	H9072V	51694	LL2425	42776	P18HD	51143	P706M	51233
FA3392	WA10235	G286B	15658	H9073	Nitrile 51686 or	LL2426FN	42522	P19	51123	P721	51765
FB1307	24001	G286C	15658		Viton 57849	LL2438	42635	P20	51133	P723	51282
FB1311	24770	G290	15303	H9074	Nitrile 51683 or	LL2439	42636	P20HD	51133	P841	51144
FC1018	WF8409	G297AF	15395		Viton 57848	LL2447FN	42646	P22	51001	P842	51076
FF21606M	WP10162	G307	15595	H9075V	57852	LL2453	42238 ⁵⁵	P25	51121	P844	51230
FF22020M	WP10161	G309B	15414	H9076	51688		42238NP ⁴⁷⁹	P40	51010	P947	WL7021
FT8813	33394	G321	15408	H9076V	57848	LL2456	42546 ⁵⁵	P41	51006	P951	51487
G31AF	15257	G333	15204	H9077	51689		42546NP ⁴⁷⁹	P42	51021	P960	33102
G32AF	15258	G336	15402	H9078	51690	LL2458	42751	P47	51279	P996	51900
G33AF	15262	G337	15253	H9078V	51692	LL2461	42706	P52	51503	P998	51613
G34AF	15261	G340	15333	H9079	51690	LL2465	42510	P53	51006	P999	51954
G37AF	15259	G344	15131	H9080	51690	LL2482	42784	P60	51062	P999BKIT	51900
G63AF	15260	G348AF	15700	H9081	51695	LL2493	42941 ⁵⁵	P64	51080	P999HD	51954
G102A	15075	G354	15410	H9082	57248		42941NP ⁴⁷⁹	P65	57290	P1143	51226
G104	15147	G374	15449	H9083	51709	LL2494	42649	P73	57366	P1418	51246
G105	15016	G379	15088	H9084	51709	LL2503	42700	P80	51004	P1419	51145
G106	15062	G397	15318	H9085	51709	LL2507	42380	P80HD	51004	P1433	57090
G107	15406	G414	15400	H9086	51684	LL2515	42753	P81	51071	P1439	57082
G108	15001	G433	15169	H9087	51684	LL2516	42949	P82	51092	P1440	57033
G114	15064	H 9075	51683	H9092	57863	LL2518	42493 ⁵⁵	P102	51385	P1443	51226
G115A	15039	H8005	57086	H9113	57887		42493NP ⁴⁷⁹	P104	WL10306	P1445	57082
G115MSB	15127	H8007	57086	H9123	57801	LL2520	42759	P106	51314	P1510	51265
G117	15034	H8008	57086	H9231	57902	LL2521	42253 ⁵⁵	P106HD	57131	P1511	51297
G119	15018	H8013	51295	H9233	51698		42253NP ⁴⁷⁹	P107	51310	P4125	24639
G120A	15073	H8014	51294	HSG3049	Hsg 42119 ⁵⁵ &	LL2525	42491	P125	51398	P4125A	24639
G121B	15038	H8015	51294		Hsg 42119NP ⁴⁷⁹ &	LL2531	42819	P138	51156	P4152A	51511
G122A	15086	H8041	57121	HSG3049	42924	LL2533	42777	P140	51630	P4155	51511
G123	15042	H8042	57121	JC405	51011	LL2555	46552	P148	24940 ⁴⁰	P5092	24155
G126C	15004	H8043	57121	JC405B	51011	LL2556	46551	P150	24941 ⁴⁰	P7000	51599
G128A	15009	H8044	57120	LF546	51224	LL2557	42255	P165	51173	P7000KIT	51599
G129	15134	H8045	57857	LL1608	42689	LL2558	46250		24942 ⁴⁰	P7003	51591
G131	15089	H8046	57902	LL1614	42066	LL2559	42465		24943 ⁴⁰	P7007	57185
G132	15090	H8047	57902	LL1615	42047 ⁵⁵	LL2562	42258 ⁵⁵	P170	51302	P7012	51291
G139	15310	H8048	57861		42047NP ⁴⁷⁹		42258NP ⁴⁷⁹	P171	51300	P7015	57947
G140A	15069	H8049	57853	LL1634	42334	LL2575	46232	P172	51300	P7017	51732
G143	15311	H8050	57853		42334NP	LL2582	42216	P174	51302	P7040	51554
G147A	15122	H8051	57858	LL1636-FN	42234	LL2596	46280	P176	51184	P7053	57555
G148	15013	H8052	57858	LL1637-FN	42124	LL2608	46868 ⁵⁵	P177	51183	P7059	WL10260
G153	15124	H8053	57856	LL1646FN	42237		46868NP ⁴⁷⁹	P179	51183	P7083	51389
G155	15068	H8054	57856	LL1649	42290	LL2609	46725	P180	51300	P7087	51195
G157	15114	H8055	57862	LL1667-FN	42222	LL2618	46720	P183	51653	P7088	51160
G159	15083	H8056	57862	LL1669	42045	LL2641	46642	P184	51271	P7092	51599
G160F	15133	H8069	51685	LL1676FN	42125	LL2642	46350	P186	51430	P7093	51599
G161	15121	H8070	51685	LL1681-FN	42126	LL2656	46367	P187	42549	P7106	57320
G164A	15751	H8071	51694	LL1690-FN	42276	LL2659	46733	P190	51313	P7107	WL10260

FOR REFERENCE PURPOSES ONLY-CHECK VEHICLE APPLICATION LISTING FOR CORRECT WIX FILTER Hsg(Housing) . . . WIX NUMBER is Replacement Element to be used in filter housing assembly.

Italicized Part Numbers May Not Be Available At Time Of Publication.

⁴⁰Not a direct interchange -refer to application listing ⁵⁵Standard version ³⁶⁰Flame Retardant Version ⁴⁷⁹NanoPro Version



MASTER INTERCHANGE

BALDWIN

MFG'S NUMBER	WIX NUMBER	MFG'S NUMBER	WIX NUMBER	MFG'S NUMBER	WIX NUMBER	MFG'S NUMBER	WIX NUMBER	MFG'S NUMBER	WIX NUMBER	MFG'S NUMBER	WIX NUMBER
BALDWIN (Cont'd)		BALDWIN (Cont'd)		BALDWIN (Cont'd)		BALDWIN (Cont'd)		BALDWIN (Cont'd)		BALDWIN (Cont'd)	
P7114	51732	P40031-MPG	WL10178	PA1608	42689	PA1716	42119	PA1856	42300	PA1979FN	42942
P7132	24944	P40033	WL10050	PA1609	42009	PA1716FN	42451	PA1858	42301	PA1980FN	42943
P7134	51166	P40035	57462	PA1610	42007	PA1718	42811	PA1859	42302	PA1981	42921
P7136	51212	P40058	WL7429	PA1613	42665	PA1719	42630	PA1860	42618	PA1982	42945
P7137	51186	P40061	WL10056	PA1613S	42836	PA1721	42639	PA1861	42932	PA1983	42982 ⁵⁵
P7138	51223	P40076	WL10342	PA1614	42066	PA1729	42022	PA1862	42208 ⁵⁵	PA1986	42982NP ⁴⁷⁹
P7145	57711	PA1525A	51511	PA1615	42047 ⁵⁵	PA1730	42024	PA1864FN	42208NP ⁴⁷⁹	PA1986	42775
P7178	57705	PA 2767	46430	PA1615XP	42047 ⁵⁵	PA1731	42025	PA1865FN	42138	PA1989FN	42624
P7183	WL10028	PA 3675	49609	PA1619	42005	PA1734	42028	PA1866	42916	PA1990	42571
P7188	57215	PA 3685	49511	PA1620	42837	PA1735	42061	PA1867	42923	PA1992	42778
P7190	57696	PA 3686	49616	PA1620S	42851	PA1739	WA6494	PA1874	42119 ⁵⁵	PA1992FN	42958
	57711	PA 3687	49415	PA1621	42764	PA1742	42062	PA1877	42119NP ⁴⁷⁹	PA1993	42676
P7192	57657	PA 3757	49431	PA1621S	42764	PA1744FN	42118	PA1880	42925	PA1994	42648
P7196	51187	PA 3816	49202	PA1622	42718	PA1749FN	42139	PA1881	42423	PA1995	42667
P7198	57038	PA 3818	49401	PA1622S	42565	PA1750FN	42212	PA1882	42129	PA1996	42668
P7199	57214	PA 3854-FN	49847	PA1626	42376	PA1752FN	42134	PA1883FN	42278	PA1997	46680
P7230	57213	PA 3860	49061	PA1629S	42853	PA1753FN	42503	PA1884	42119 ⁵⁵	PA1998	46681
P7233	51370	PA 3979	49494	PA1630	42490	PA1754	42006	PA2000	42119NP ⁴⁷⁹	PA2001	42300
P7235	57311 ²¹⁹	PA350	46704	PA1631S	42203	PA1755FN	42145	PA2002	42119 ⁵⁵	PA2001	46188
	57312 ²¹⁷	PA601	42050	PA1632	42248	PA1758	42095	PA2002	42119NP ⁴⁷⁹	PA2002	42116
P7235	WL10111 ²¹⁸	PA602	42050	PA1633	42120	PA1761	42019	PA2004	42119NP ⁴⁷⁹	PA2004	42064
P7247	57702	PA603	42070	PA1634	42334	PA1763	42704	PA2005	42208 ⁵⁵	PA2005	42067
P7258	51310	PA604	42230	PA1634XP	42334NP	PA1765	42595	PA1885	42208 ⁵⁵	PA2006	WA6407
P7259	57255	PA606	42051	PA1635	42975	PA1765FOAM	46099	PA1885XP	42208 ⁵⁵	PA2007	42101
P7266	WL7021	PA607	42041	PA1636	42234	PA1768	42936	PA1886	42208NP ⁴⁷⁹	PA2008	42098
P7308	57210	PA610	42080	PA1636-FN	42234	PA1769	42014	PA1886	42225 ⁵⁵	PA2008FOAM	24704
P7313	57203	PA612	42040	PA1637-FN	42124	PA1771	42577	PA1886XP	42225NP ⁴⁷⁹	PA2009	42099
P7321	57929	PA613	42030	PA1640	42097	PA1773	42579	PA1889	42225 ⁵⁵	PA2010	42044
P7329	57291	PA614	42011	PA1641	42183	PA1774	42580	PA1899	42225NP ⁴⁷⁹	PA2013	42077
P7337	57135	PA615	42020	PA1644	42003	PA1775	42581	PA1891	42610	PA2014	42153
P7338	57021	PA616	42250	PA1644FN	42237	PA1776	42582	PA1892FN	42705	PA2024	42113
P7354	57370	PA617	42260	PA1648	42048	PA1777	42583	PA1893	42511	PA2030	42155
P7364	57250	PA618	42012	PA1648S	42112	PA1778	42585	PA1894	42209	PA2031	42906
P7365	WL7418	PA619	42053	PA1649	42290	PA1779	42586	PA1894XP	42128 ⁵⁵	PA2034	42071
P7398	57047	PA621	42082	PA1650FN	42284	PA1780	42591	PA1899	42128NP ⁴⁷⁹	PA2035	42072
P7399	57187	PA623	42050	PA1653	46252	PA1781	42587	PA1899	42128 ⁵⁵	PA2037	42904
P7400	57061	PA625	42091	PA1654	42070	PA1782	42588	PA1899	42128NP ⁴⁷⁹	PA2038	42406
P7405	57909	PA628	42110	PA1656	42143	PA1783	42589	PA1899	42927	PA2041	46244
P7406	57041	PA629	42092	PA1657	46165	PA1784	42590	PA1899	42956	PA2042	42159
P7408	57303	PA630	42081	PA1663	42741	PA1786	42231	PA1899	42969	PA2048	42093
P7411	57079	PA634	42110	PA1664	42742	PA1787	42107	PA1899	42269	PA2050	46033
P7413	57062	PA638	42232	PA1666	42970	PA1788	42108	PA1899	42267	PA2051	42073
P7414	57204	PA639	42787	PA1667	42222	PA1789	42109	PA1900	42266	PA2052	42049
P7415	57083	PA640	42370	PA1667-FN	42222	PA1790	42114	PA1900	42266	PA2052	42049
P7417	57186	PA641	42245	PA1669	42045	PA1794FN	42540	PA1901	46290	PA2054	WA6490
P7418	57173	PA642	42054	PA1670	42046	PA1795	46427	PA1902-FN	42919	PA2055	42906
P7423	57717	PA643	42716	PA1671	42720	PA1796	42746	PA1904	42226	PA2057	42057
P7426	51213	PA644	42722	PA1672	42721	PA1796K	42746	PA1905	42132	PA2061	42697
P7427	57171	PA645	42865	PA1673	42378	PA1797	42745	PA1906	42928	PA2062	42079
P7436	57312	PA646	42097	PA1674	42379	PA1798	42122	PA1907FN	42123	PA2063	46094
P7437	WL10111	PA647	42111	PA1675	42335	PA1800	46222	PA1909	46001	PA2064	42298
P7438	57327	PA648	42093	PA1676FN	42125	PA1800	46222	PA1911	42924	PA2065	46024
P7442	57082	PA649	42087	PA1677-FN	42222	PA1802	42077	PA1912	42920	PA2066	42140
P7443	57512	PA650	42011	PA1679	42316	PA1804	42091 w/	PA1913	42250	PA2067	42299
P7450	57512	PA651	42271	PA1680	42088	PA1804	42091 w/	PA1914	42938	PA2068	42296
P7454	57064	PA652	42221	PA1681-FN	42126	PA1805	Wrap 24703	PA1916	42933	PA2069	42297
P7455	WL7306	PA653	42220	PA1682	42010	PA1806	42112	PA1918K	42222	PA2071	42724
P7488	57806	PA654	42273	PA1683	42505	PA1807	42584	PA1919FN	42127	PA2072	46172
P7489	57674	PA655	42240	PA1684	42504	PA1809	42592	PA1920	42976	PA2073	46096
P7490	24949	PA656	42910	PA1686	42249	PA1813FN	42922	PA1921	42541	PA2074	42141
P7492	57526	PA657	42055	PA1687	42251	PA1814	42148	PA1922	WA10236	PA2075	42349
P7493	57078	PA658	42083	PA1688	46074	PA1815	42746	PA1922FN	42914	PA2076	42039
P7494	WL10047	PA659	42100	PA1688	46074	PA1816	42633	PA1926	42917	PA2077	42103
P7495	WL10282	PA662	42241	PA1690-FN	42276	PA1817	42634	PA1930FN	42940	PA2078	42095
P7500	51753	PA663	42371	PA1692	42144	PA1818	42337	PA1932	42915	PA2079	42096
P7500POLY	51753	PA664	46286 w/	PA1696	42147	PA1819	42340	PA1936	42684	PA2081	42106
P7502	WL10144		46287	PA1697	42158	PA1821	42076	PA1937	42685		WA6386
P7505	57909		46287	PA1699FN	42355	PA1822-FN	42868	PA1940	42918	PA2083	42036
P7508	WL10370		46287	PA1700	46335	PA1823	42986	PA1941-FN	42119	PA2088	42909
P7515	WL10164		46287	PA1700FOAM	46337	PA1824	42860			PA2089	42911
P7517	WL10060		46287	PA1701	46400	PA1826	42643			PA2090	42912
P7599	51954		46287	PA1701ELE	46399	PA1827	42642			PA2091	46220
P7615	51289		46287	PA1701FOAM	46401	PA1828	42063			PA2092	46255
P9600	WL10010		46287	PA1702	46650	PA1830FN	42644			PA2096	46641
P9602	57938		46287	PA1702ELE	46649	PA1831	42870			PA2099	46230
P9603	57671		46287	PA1702FOAM	46651	PA1832	42710			PA2100	46218
P20710	51506		46287	PA1703	42012	PA1836	42516			PA2101	42170
P40001	WL10026		46287	PA1704	42714	PA1837FN	42517			PA2101-A	42170
P40002	57933		46287	PA1706	42130 ⁵⁵	PA1840	42210			PA2102	46247
P40003	WL10081		46287	PA1706	42130 ⁵⁵	PA1841	42304			PA2103	42133
P40010	WL10024		46287	PA1706	42130 ⁵⁵	PA1845	42037			PA2104	46120
P40011	51201		46287	PA1706XP	42130 ⁵⁵	PA1846	42422			PA2105	46056
P40012	57290		46287	PA1707FN	42502	PA1846	42422NP ⁴⁷⁹			PA2106	46040
P40017	WL10084		46287	PA1707FN	42502	PA1846XP	42422 ⁵⁵			PA2108	46013
P40019	57370		46287	PA1708-FN	42222	PA1847FN	42422NP ⁴⁷⁹			PA2109	46036
P40021	WL10007		46287	PA1709	42499	PA1849	42202			PA2110	46037
P40023	57059		46287	PA1710	42732	PA1851	42017				



BALDWIN

MASTER INTERCHANGE

MASTER INTERCHANGE

MFG'S NUMBER	WIX NUMBER	MFG'S NUMBER	WIX NUMBER	MFG'S NUMBER	WIX NUMBER	MFG'S NUMBER	WIX NUMBER	MFG'S NUMBER	WIX NUMBER	MFG'S NUMBER	WIX NUMBER
BALDWIN (Cont'd)		BALDWIN (Cont'd)		BALDWIN (Cont'd)		BALDWIN (Cont'd)		BALDWIN (Cont'd)		BALDWIN (Cont'd)	
PA2115	46200	PA2217	46170	PA2357	42661	PA2443	42617	PA2528	46529	PA2624	46564
PA2116	46204	PA2218	46246	PA2358	42980	PA2444	42599	PA2529	42382	PA2625	24886
PA2117	46042	PA2219	46043	PA2359	42981	PA2445	42622	PA2530	42383	PA2626	46570
PA2119	42077 w/	PA2220	46097	PA2360-FN	42518	PA2446	42623	PA2531	42819	PA2627-ELE	46399
	Wrap 24710	PA2221	46142	PA2361	42512	PA2447-FN	42646	PA2533	42777	PA2628	46880
PA2121	42136	PA2222	42420	PA2361XP	42512	PA2448	42573	PA2534	46578	PA2629	46750
PA2122	46059	PA2223	42291	PA2362	42513	PA2449K	46347	PA2535	46297	PA2631	46860 ¹⁵⁵
PA2123	46016	PA2224	46079	PA2363	42440 ¹⁵⁵	PA2450	42598	PA2536	46284	PA2632	46860NP ⁴⁷⁹
PA2124	46007	PA2225	42424		42440NP ⁴⁷⁹	PA2451	42398	PA2537	46728	PA2633-FN	46885
PA2125	42153	PA2226	42359	PA2363XP	42440 ¹⁵⁵	PA2452	42399	PA2538	46630	PA2634	46516
PA2126	46165		42359FR		42440NP ⁴⁷⁹	PA2453	42238 ¹⁵⁵	PA2539	46631	PA2635-FN	46548
PA2127	46132	PA2227	46349	PA2364	42441		42238NP ⁴⁷⁹	PA2540	42613	PA2637	46612
PA2128	42073 w/	PA2228	46052	PA2365	42676	PA2453XP	42238 ¹⁵⁵	PA2541-FN	46606	PA2639	42452
	Wrap 24709	PA2229	42486	PA2366	42648		42238NP ⁴⁷⁹	PA2544	46633	PA2640	46774
PA2129	46181		46098	PA2367	42674	PA2454	42239	PA2545	42521		46774NP
PA2130	46019	PA2230	46080	PA2368	42675	PA2455	42137	PA2546	42676	PA2641	46642
PA2131	46178	PA2231	46302	PA2369	42654	PA2456	42137 ¹⁵⁵	PA2547	42648	PA2642	46350
PA2132	46036	PA2232	46316	PA2370	42655		42546NP ⁴⁷⁹	PA2548	42500	PA2643	46624
PA2133	46018	PA2233	46417	PA2371	42682 or	PA2456XP	42546 ¹⁵⁵	PA2549	46485	PA2644	46549
PA2134	46179	PA2234	46298		46505		42546NP ⁴⁷⁹	PA2550	42387	PA2645	46504
PA2135	46116	PA2235	42214	PA2372	42683	PA2457	42547	PA2551	46557	PA2646	46392
PA2136	46180	PA2236	46240	PA2373	42694	PA2458	42751	PA2554	46580	PA2647	46424
PA2138	46138	PA2237	46390	PA2374	46604	PA2459	46621	PA2554FOAM	49580	PA2648	46602
PA2139	42143	PA2238	46031	PA2375	42783	PA2460	46622	PA2555	46552	PA2649	46852
PA2140	42143	PA2240	46416	PA2376	42695	PA2461	42706	PA2556	46551	PA2650	46850
PA2141	46237	PA2241	46323	PA2379	42771	PA2462	42707	PA2557	42255	PA2651	42392
PA2142	WA6494	PA2242	46267	PA2379K	42770	PA2463	42568	PA2558	46250	PA2652	42395
PA2143	46140	PA2243	46273	PA2380-FN	42631	PA2464	42614	PA2559	42465	PA2653	46352
PA2147	46089	PA2244	42177	PA2381	42632	PA2465	42510	PA2562	42258	PA2653FOAM	24261
PA2148	46166	PA2245	46273	PA2382	42509	PA2466	42263	PA2562XP	42258NP	PA2654	46783
PA2149	46128	PA2246	46308	PA2383	42509	PA2467	42264	PA2563	42259	PA2655	46739
PA2150	46126	PA2256	42723	PA2384	42680 ¹⁵⁵	PA2468	42659	PA2566	46356	PA2656	46367
PA2152	46134	PA2257	46117		42680NP ⁴⁷⁹	PA2469	46681	PA2567	46704	PA2657-FN	46389
PA2153	46184	PA2258	42361	PA2384XP	42680 ¹⁵⁵	PA2470	46620	PA2568	46705	PA2659	46733
PA2154	42020	PA2260	46412		42680NP ⁴⁷⁹	PA2471	42602	PA2569	46610	PA2660	46876
PA2155	46047	PA2300	42627	PA2385	42681	PA2472	42286	PA2570	46375	PA2661	46596
PA2156	46202	PA2301	42628	PA2386	42530	PA2473	42694	PA2571	42459	PA2662	46403
PA2158	46084	PA2302FN	42962	PA2387	42526	PA2474	46541	PA2572	46571	PA2663FN	46730
PA2160	46139	PA2303	42963	PA2388	42529	PA2475	42608	PA2573	42235 ¹⁵⁵	PA2664	46432
PA2162	46234	PA2304FN	42535	PA2389FN	49389	PA2478	42377	PA2573XP	42235NP ⁴⁷⁹	PA2666	42917
PA2163	46077	PA2305	46514	PA2390	42850	PA2479	46226		42235NP ⁴⁷⁹	PA2667	46620
PA2164	46174	PA2307	42566	PA2391	42669	PA2482	42784	PA2574	42236	PA2668	42602
PA2165	46295	PA2308	42553	PA2392	42708	PA2483	42287	PA2575	46232	PA2669FN	46466
PA2166	42286	PA2310	42336	PA2393	42692	PA2484	42747	PA2576	46233	PA2670	46821
PA2167	46070	PA2312	42966	PA2394	42698	PA2485	42570	PA2577	46544	PA2671	46710
PA2168	46146	PA2313	42780	PA2395	46921	PA2486	42523	PA2578	46545	PA2672	46563
PA2169	46147	PA2314	42678	PA2396	42528	PA2487	42519	PA2579	46550	PA2673	42954
PA2170	46189	PA2315	42840	PA2397	42527	PA2488-FN	42222	PA2580	46846	PA2674	46774
PA2171	42333	PA2316	42957	PA2398	42508			PA2582	42216	PA2675	46774NP
PA2172	46203	PA2317	42961	PA2401	42855	PA2489	42769	PA2583	42217	PA2676	46609
PA2173	46256	PA2318	42670	PA2402	42856	PA2490	46795	PA2585	46315	PA2677	46341
PA2174	42908	PA2319	42671	PA2403	42712	PA2491	46796	PA2586	46325	PA2678	46828
PA2175	46141	PA2320FN	42548	PA2404	42713	PA2493	42941 ¹⁵⁵	PA2587	42533	PA2679	46882
PA2176	46163	PA2321	46371	PA2405	46554	PA2494	42941NP ⁴⁷⁹	PA2588	46534	PA2680	46299
PA2177	46174	PA2322	42536	PA2407	42554	PA2495	46618	PA2589FN	46260	PA2681-FN	46393
PA2178	46141	PA2323	42537	PA2408	42559	PA2496	42538	PA2590	42596	PA2685	46675
PA2179	46231	PA2326	42691 ¹⁵⁵	PA2409	42422 ¹⁵⁵	PA2497	46583	PA2591	42498	PA2687	46380
PA2181	46111		42691FR ³⁶⁰	PA2410	42638	PA2498	46501	PA2592	46366	PA2688	46722
PA2182	42705	PA2326	42691NP ⁴⁷⁹	PA2411	42561	PA2499	46586	PA2593	46634	PA2689	46346
PA2183	46343	PA2326WO	42691 ¹⁵⁵	PA2412	42210	PA2500	42611	PA2595	46740	PA2690	46656
PA2184	46023		42691FR ³⁶⁰	PA2413	42342	PA2501	42610	PA2596	46280	PA2693	49183
PA2187	46190	PA2326WO	42691NP ⁴⁷⁹	PA2414	42686	PA2502	42700	PA2598	46355	PA2696	46656
PA2188	46152	PA2326XP	42691 ¹⁵⁵	PA2415	42687	PA2503	42700	PA2599	46281	PA2697	46658
PA2189	46153		42691FR ³⁶⁰	PA2416	46515	PA2504	42520	PA2601	42596	PA2698	46826
PA2190	46015	PA2326XP	42691NP ⁴⁷⁹	PA2418	42321	PA2507	42380	PA2602	46517	PA2699	46369
PA2191	46093	PA2329	42558	PA2418-FN	42321	PA2508	42381	PA2604	46598	PA2700	46376
PA2192	46150	PA2330	42982 ¹⁵⁵	PA2419	46322	PA2509	42495	PA2605	46599	PA2701	46319
PA2193	46173		42982NP ⁴⁷⁹	PA2420	49420	PA2510	42496	PA2606	46450	PA2702	46283
PA2194	46264	PA2331	42550	PA2421	42471	PA2511	46542	PA2607	46451	PA2703	46840
PA2195	46159	PA2332	42679	PA2422	46294	PA2512	46543	PA2608	46868 ¹⁵⁵	PA2704	46800
PA2196	46088	PA2333	46726	PA2423	46294	PA2513	42532		46868NP ⁴⁷⁹	PA2705	46883
PA2197	46198	PA2335	42453	PA2423	46510	PA2514	46333	PA2609	46725	PA2706	46695
PA2198	46113	PA2337	42878	PA2425	42776	PA2515	42753	PA2610	46468	PA2707	46547
PA2199	46227	PA2338FN	42515	PA2426-FN	42522	PA2516	42949	PA2611	46598	PA2708	46775
PA2201	46156	PA2339	42672	PA2427	46560	PA2518	42493 ¹⁵⁵	PA2612	46716	PA2709	46508
PA2203	46149	PA2340	42673	PA2428	42983	PA2518XP	42493NP ⁴⁷⁹	PA2613	46266	PA2710	46364
PA2204	46064	PA2341	42765	PA2429	42984		42493NP ⁴⁷⁹	PA2614	46827	PA2711	46410
PA2205	46090	PA2343	42652	PA2430	42779	PA2519	42494	PA2615	46794	PA2712	46357
	WA6457	PA2344FN	42489	PA2431	46530	PA2520	42759	PA2616XP	46518	PA2713	46810
PA2206	46135	PA2345	42656	PA2432	46531	PA2521	42253 ¹⁵⁵	PA2618	46588	PA2714	46778
PA2207	46183	PA2346	42657	PA2433	42552		42253NP ⁴⁷⁹	PA2619	46720	PA2715	46830
PA2208	46025	PA2348FN	42663	PA2434	42757	PA2522	42234	PA2620	46738	PA2716	46354
PA2209	46242	PA2349FN	42690	PA2435	42758	PA2523	42234	PA2621	46723	PA2717	46307
PA2210	46158	PA2350	42782	PA2436	42556	PA2524FN	46616	PA2622	46307	PA2718	46877
PA2211	42218	PA2351	42948	PA2437	42507	PA2525	42491	PA2623	46833	PA2719	46511
PA2212	46148	PA2352	42560	PA2438	42635	PA2526	42651				
PA2214	46162	PA2353	42555	PA2439	42636	PA2527	42763				
PA2215	46235	PA2354	42562	PA2440	42569						
PA2216	46186	PA2356	42557	PA2442							



MASTER INTERCHANGE

BALDWIN

MASTER INTERCHANGE

BALDWIN (Cont'd)		BALDWIN (Cont'd)		BALDWIN (Cont'd)		BALDWIN (Cont'd)		BALDWIN (Cont'd)		BALDWIN (Cont'd)	
MFG'S NUMBER	WIX NUMBER	MFG'S NUMBER	WIX NUMBER	MFG'S NUMBER	WIX NUMBER	MFG'S NUMBER	WIX NUMBER	MFG'S NUMBER	WIX NUMBER	MFG'S NUMBER	WIX NUMBER
PA2721	46891	PA2837	46532	PA3472FN	46436	PA3761FN	46389	PA3916	46774	PA4090	46395
PA2722	WA10116	PA2838	WA10013	PA3474	46500	PA3763	46272		46774NP	PA4091	42295
PA2723	46895	PA2839	46623	PA3475	46553	PA3770	46050	PA3918	46805	PA4092	46081
PA2724	46851	PA2840	46757	PA3476	46496	PA3771	42174	PA3919	46806	PA4093	42233
PA2725	46309	PA2841	WA10013	PA3478	46878	PA3773	42193	PA3924FN	42477	PA4094	46980
PA2726	46845	PA2843	46365	PA3478XP	46878	PA3774	46687	PA3925	49962	PA4095	46306
PA2727	46498	PA2844	46582	PA3479	46762	PA3775	46686	PA3928	49096	PA4096	24784
PA2728	46408	PA2845	46515	PA3480	42651	PA3777	46585	PA3929	24321	PA4097	49380
PA2729	46844	PA2846FN	46389	PA3481	46576	PA3778	46495	PA3932	49578	PA4099	46388
PA2730	46251	PA2847	46540	PA3482	42403	PA3779FN	46487 or	PA3933	49579	PA4100	46358
PA2731	46897	PA2848	46815	PA3483	46670		46537	PA3937	WP10058	PA4101	46398
PA2732	42610 w/ Gasket 15700	PA2849	46853	PA3486	46533	PA3780	42422 ⁵⁵⁵	PA3938	42216	PA4102	46253
		PA2850	46872	PA3487	46635		42422NP ⁴⁷⁹	PA3939	49083	PA4103	46215
PA2733	46629	PA2851	46773	PA3491	46502	PA3781	42448	PA3941	49774	PA4104	46443
PA2734	46797	PA2852	46734	PA3492	46407	PA3782	46825	PA3944	46899	PA4105	46193
PA2735	24891	PA2853	46711	PA3493	46748	PA3783	46763	PA3945	46706	PA4106	46444
PA2736	24887	PA2855	46682	PA3494	49128	PA3785FN	46368	PA3948	49439	PA4107	46035
PA2737	24888	PA2856	46676	PA3495	24621	PA3787	46822	PA3949	49441	PA4108	46195
PA2738	24889	PA2857	46682	PA3496	42018	PA3790	46382	PA3950	46307	PA4109	46472
PA2740	46324	PA2858	46269	PA3498	42019	PA3791FN	42222	PA3951	42610	PA4110	46484
PA2741	46568	PA2859	46521	PA3499	46904	PA3792	46483	PA3953	49160	PA4111	42472
PA2742	WA10300	PA2859FN	46521	PA3551	46724	PA3796	46527	PA3956	46377	PA4112	24773
PA2743	49411	PA2861	42456	PA3554	46743	PA3797	46528	PA3957	42443	PA4113	42487
PA2744	46866	PA2862	42977	PA3555	46759	PA3798	46697	PA3958	46071	PA4114	46463
PA2745	46856	PA2863	46433 ⁵⁵⁵	PA3556	46755	PA3800	46847	PA3959	WA10137	PA4115	24780
PA2746	42701		46433NP ⁴⁷⁹	PA3557FN	46452	PA3801FN	42222	PA3967	42363	PA4118	42384
PA2747	49827	PA2863	46433P ⁴⁷⁷	PA3562	49562	PA3802	42457	PA3969	46361	PA4120	46648
PA2748	46283	PA2866	46546	PA3565	46437	PA3803	46689	PA3970	49774	PA4121	42891
PA2749	46736	PA2868FN	46262	PA3566	42137	PA3804	42447	PA3972	42866	PA4122	42385
PA2750	46737	PA2873	46540	PA3567	42696	PA3805FN	42489	PA3973	42867	PA4123	42524
PA2751	46644	PA2875	46849	PA3573	46692	PA3806	46791	PA3978	42858	PA4124	42016
PA2752	46886	PA2876	46848	PA3578	46627	PA3808FN	46780	PA3985	46912		46462
PA2753	46579	PA2877FN	42126	PA3579	46760	PA3809	46781	PA3986	24311	PA4125	42016
	WA6422	PA2880	46426	PA3582FN	46374	PA3810	46792	PA3987	46861	PA4126	42285
PA2754	46404	PA2881	WA10344	PA3583	46362	PA3814	42008	PA3989FN	42338	PA4128	42728
PA2755	46884	PA2885	WA10345	PA3584	42028	PA3815	42008	PA4005	46241	PA4129	42181
PA2756	46603	PA2891	46414	PA3588	42969	PA3817	49002	PA4014	46090	PA4132	42389
PA2761	46506	PA2900	46867	PA3600	46727	PA3820FN	46368	PA4015	46028	PA4133	24876
PA2768FN	46466	PA2902	46854	PA3601	46519	PA3822	46128	PA4016	46057	PA4134	46678
PA2771	46920	PA2903	46855	PA3605	46594	PA3823	46272		46265	PA4136	24811
PA2772	46330	PA2904	WA6504	PA3606	42481 ⁵⁵⁵	PA3824	46584	PA4018	46044	PA4138	46318
PA2774	42875	PA2905	46373		42481NP ⁴⁷⁹	PA3829	24314		46358	PA4140	46062
PA2776	46741	PA2906	46311	PA3607FN	46824	PA3832	49510	PA4019	46040	PA4144	WA9530
PA2777	46619	PA2911	46430	PA3608FN	46480	PA3833	46513	PA4023	46082	PA4145	42105
PA2779FN	46262	PA2916FN	46387	PA3609	46684	PA3835	49447	PA4026	46182	PA4146	46153
PA2779	WA10265	PA2935	46597	PA3610	46685	PA3840	WA10717	PA4028	46017	PA4147	42484
PA2780	42700	PA2936	49174	PA3612	46313	PA3843	WA6234	PA4031	46083	PA4148	46728
PA2781	46721	PA2938	46422	PA3613	24295	PA3847	46693	PA4034	46229	PA4149KIT	24805
PA2782	46724	PA2941	46692	PA3614	46869	PA3850	42805	PA4036	46092	PA4036	46673
PA2783	46561	PA2944FN	46421	PA3629	46600	PA3851	42386	PA4038	46021	PA4038	46021
PA2784	46749 or 46719	PA2945	46698	PA3630FN	46779	PA3852FN	WA10553	PA4040	46147	PA4040	46147
	46841	PA2949FN	42180	PA3631	49376	PA3853FN	46379	PA4043	46104	PA4152	24807
PA2788	46600	PA2950	42119	PA3632	46453	PA3861	46758		WA6494	PA4153	24771
PA2789	46282		42451	PA3633	46793	PA3862FN	42735	PA4044	46428	PA4154	24780
PA2790FN	46526	PA2966	46719	PA3633FOAM	49793	PA3863	42748	PA4045	46002	PA4156KIT	24811
PA2791	46494	PA2968FN	42477	PA3636	42926	PA3864	42805	PA4046	46213	PA4156KIT	24161
PA2792	46415	PA2969	42478	PA3643	46332	PA3867	42326	PA4047	46221	PA4157	46902
PA2797	46617	PA2977-FN	46613	PA3644	WA10866	PA3868	46634	PA4048	46320	PA4048	42664
PA2798	49908		46683	PA3646FN	42451	PA3874	42544	PA4049	46108	PA4159	24864
PA2799	46862	PA2983	42160	PA3648	46682	PA3875FN	46767	PA4050	46026	PA4160	46253
PA2802	42913	PA2984	WA6406	PA3650	46445	PA3877	24216	PA4051	46110	PA4162	42846 ⁵⁵⁵
PA2803	42888	PA2987	WA6178	PA3652	49061	PA3878	24598	PA4052	46277		49946 ⁵⁵⁵
PA2804	46405	PA2988	42902	PA3653	46274	PA3879FN	46442	PA4053	46216	PA4162	49946FR ⁵⁵⁵
PA2805	46314	PA2989	42931	PA3654	46275	PA3880	42896	PA4054	46053	PA4163	42793
PA2806	46423	PA3400	46682	PA3655	46660	PA3886	46691	PA4058	46279	PA4164	42190
PA2807	46296	PA3404	46864	PA3656	46925	PA3887	46816	PA4060	46109	PA4165	46888
	WA10013	PA3411-FN	WA6107	PA3657	46486	PA3889	49917	PA4061	46058	PA4166	WA10026
PA2812	42609	PA3414	49477	PA3658	46632	PA3890	42404	PA4064	46279	PA4167	46804
PA2815	46634	PA3419	42135	PA3660FN	46259	PA3891	46898	PA4069	46051	PA4168	24903
PA2816	46679	PA3423FN	42922	PA3662	42452	PA3892	49124	PA4070	46027	PA4169	24814
PA2817	46731	PA3424FN	42940	PA3664FN	46387	PA3893	49125	PA4071	46289	PA4170	46879
PA2818	46637	PA3428FN	46683	PA3665	42574	PA3894	46482	PA4072	42711	PA4171	46807
PA2819	46469	PA3430	46539	PA3668	46775	PA3895FN	46270	PA4073	46317	PA4172	49136
PA2820	42790	PA3433	42123	PA3669-FN	46683	PA3896	42835	PA4074	46272	PA4173	42013
PA2821	49696	PA3438	46696	PA3670	46911	PA3898	46908	PA4075	46418	PA4174	24909
PA2822	46296	PA3439FN	46566	PA3671FN	46394	PA3899	46909	PA4076	46095	PA4175	49114
PA2823	49111	PA3440	46700	PA3672	46362	PA3900	49644		WA6320	PA4176	49053
PA2824	42792	PA3448	46524	PA3674	46326	PA3901	42444	PA4077	46303	PA4177	42843
PA2825	46446	PA3452	46865	PA3676	42601	PA3902	49596	PA4078	46207	PA4178	49115
PA2826	46455	PA3458	46862	PA3677	46574	PA3903	49597	PA4079	46301	PA4179	42329
PA2827	46268	PA3460	46676	PA3684	46657	PA3904	49079	PA4080	42200	PA4180	46834
PA2828	49828	PA3461	42696	PA3688	42422	PA3905	49080	PA4081	46006	PA4181	42341
PA2829	42789	PA3463	42696		42422NP ⁴⁷⁹	PA3906	46707	PA4082	46327	PA4182	42564
PA2830	42791	PA3466FN	46391	PA3689	46545	PA3907	46838	PA4083	46006	PA4183	46924
PA2831	46639	PA3467	46568	PA3690	46625	PA3908	42743	PA4084	46105	PA4184	42750
PA2832	42857	PA3469	46703	PA3698	42104	PA3909	42744	PA4085	46425	PA4185	49145
PA2835	46525	PA3470	46559	PA3751FN	46683	PA3910FN	49267	PA4086	24752	PA4188	24875
PA2836	46669	PA3471	46359	PA3756	46577	PA3911	49911	PA4087	46107	PA4190	46802
		PA3472	42454	PA3760	42410			PA4088	46416	PA4191	46831

FOR REFERENCE PURPOSES ONLY-CHECK VEHICLE APPLICATION LISTING FOR CORRECT WIX FILTER Hsg(Housing) . . . WIX NUMBER is Replacement Element to be used in filter housing assembly.
 Italicized Part Numbers May Not Be Available At Time Of Publication.
⁵⁵⁵ Standard version ²⁵² 2 Pleat ²⁵⁹ 4 Pleat ³⁹¹ Flame Retardant Version ⁴⁷⁷ Urethane end cap (sold in Mexico only) ⁴⁷⁹ NanoPro Version



BALDWIN

MASTER INTERCHANGE

MASTER INTERCHANGE

MFG'S NUMBER	WIX NUMBER	MFG'S NUMBER	WIX NUMBER	MFG'S NUMBER	WIX NUMBER	MFG'S NUMBER	WIX NUMBER	MFG'S NUMBER	WIX NUMBER	MFG'S NUMBER	WIX NUMBER
BALDWIN (Cont'd)		BALDWIN (Cont'd)		BALDWIN (Cont'd)		BALDWIN (Cont'd)		BALDWIN (Cont'd)		BALDWIN (Cont'd)	
PA4192	49116	PA4391	24684	PA4480	49480	PA4885	42417	PA5635	49599	PA10031	WP10009
PA4193	49120	PA4392	24486	PA4481	49670	PA4887	49309	PA5636	46901	PA10032	24103
PA4194	24883	PA4393	24483	PA4483	WA10318	PA4890	WA6435	PA5637	24115	PA10033	WA10315
PA4195KIT	24817	PA4394	49466	PA4484	WA10096	PA4900	42314	PA5638	24333	PA10034	24688
PA4196	24815	PA4395	24489	PA4485	WA10254	PA4923	WA10249	PA5649	WP10282	PA10036	WP9166
PA4197	46914	PA4396	49122	PA4486	WP10129	PA4930	WA10654	PA5652	WP10001	PA10037	WP10130
PA4198	46873	PA4397	49102	PA4487	WA10253	PA4932	42828	PA5654	WP10232	PA10038	WA10312
PA4199	24857	PA4398	24013	PA4488	WP9330	PA4934	WA10402	PA5655	49455	PA10039	49264
PA4303	46803	PA4399	49057	PA4489	49262	PA4983	49032	PA5656	WP10186	PA10040	49590
PA4304	24897	PA4400	49175	PA4551	42322	PA4984FN	49884	PA5658	49697	PA10041	49310
PA4305	46646	PA4401	49070	PA4552	42709	PA4985	24316	PA5660	WP10128	PA10042	24030
PA4306	46832	PA4402	49191	PA4553	42405	PA4987	WP10057	PA5661	WA10242	PA10043	24080
PA4307	46322	PA4403	24482	PA4554	46285	PA4991	49980	PA5662	WP10268	PA10044	24048
PA4308	42551	PA4404	24484	PA4555	42360	PA4997	49109	PA5664	42473	PA10045	WA10127
PA4309	42740	PA4405	24479	PA4556	42292	PA4997	49109	PA5665	42788	PA10046	WA10085
PA4310	42825	PA4406KIT	24487	PA4557	42362	PA5282	WP10141	PA5666	WP10184	PA10047	WA10337
PA4311	46674	PA4407	24523	PA4559	24194	PA5289	WA10014	PA5668	WP10005	PA10048	WA10269
PA4312	46887	PA4408	24485	PA4560	WP10008	PA5290	WA10387	PA5669	46080	PA10057	WA10417
PA4313	42797	PA4409	49262	PA4566	42546 ¹⁵⁵	PA5297	WA10252	PA5674	46813	PA10058	WA10339
PA4314	46699	PA4410KIT	24683	PA4566	42546NP ⁴⁷⁹	PA5299	42594	PA5679	24466	PA10060	49873
PA4316	49064	PA4411	24524	PA4567	49162	PA5300	49266	PA5680	WP10321	PA10061	WA10679
PA4317	24882	PA4412	49429	PA4570	24326	PA5302	49923	PA5682	WP10262	PA10062	WA10681
PA4318	46930 ¹⁵⁵	PA4413	49113	PA4571	46753	PA5306	24977	PA5689	WP10097	PA10064	WA10394
		PA4414	49235	PA4573	46783	PA5310	49979	PA5691	WP10173	PA10066	WP10178
		PA4415	24758	PA4574	46739	PA5311	49741	PA5696	WP10098	PA10068	WA10697
PA4319	WA6684	PA4416KIT	24752	PA4581	42730	PA5314	49161	PA5697	WP10003	PA10070	WA10036
PA4320	49065	PA4417	49058	PA4583FN	46394	PA5315	42167	PA5698	WP10175	PA10071	49570
PA4321	46835	PA4418	49634	PA4585	46883	PA5317	WP10000	PA5699	42969	PA10072	49211
PA4322	49010	PA4419	49890	PA4592	24319	PA5318	WP10183	PA5710	WP10236	PA10073	WA10053
PA4323	49883 ¹⁵⁵	PA4420	49220	PA4593	42396	PA5319	24720	PA5711	WP10269	PA10077	WA10414
		PA4421	49085	PA4594	42397	PA5320	49007	PA5712	WP10301	PA10078	WA10423
PA4324	49071	PA4422	46916	PA4594	42397	PA5321	24116	PA5720	WP10204	PA10082	WP10277
PA4325	49067	PA4423	49054	PA4600	42351	PA5323	49026	PA5722	24313	PA10083	WP10106
PA4327	24483	PA4424	24857	PA4601	w/o Pad 42351	PA5326	49166	PA5733	49087	PA10084	WA10649
PA4328	WA6504	PA4425	WA9558	PA4602	46809	PA5327	WP10087	PA5735	49173	PA10089	WA10268
PA4329	49117	PA4426	42389	PA4604FN	42276	PA5328	24469	PA5736	WP10187	PA10091	WA10771
PA4330	24812	PA4427	49059	PA4614	49401	PA5331	WP10127	PA5738	WP10211	PA10094	WA10560
PA4331	24322	PA4428	49020	PA4615	42748	PA5333	46120	PA5739	WP10261	PA10097	WP10322
PA4332	24873	PA4429	49498	PA4624	49448	PA5337	46981	PA5751	WA10093	PA10098	WP2153
PA4333	49172	PA4430	49901	PA4625	49449	PA5338FN	49594	PA5752	49661	PA16121A	42006
PA4334	24517	PA4431	49727	PA4628	46520	PA5357	49445	PA5757	WP10174	PA16202S	42851
PA4335	49926	PA4433	49902 ¹⁵⁵	PA4630	46857	PA5359	49082	PA5762	49879	PA16212	42890
PA4336	49366	PA4434	49902FR ³⁶⁰	PA4631-FN	42868	PA5362	WA10002	PA5765	WP10154	PA16262	42376
PA4337	46917	PA4434	49042	PA4632	46449	PA5363	WP10004	PA5766	49820	PA16302	42490
PA4338	46814	PA4435	49350	PA4633	WA10015	PA5364	WA10002	PA5768	WP10188	PA16422	42760
PA4340	24872	PA4436	49016	PA4635	42354	PA5393	24117	PA5770	WP10034	PA17052	42534
PA4341	42164	PA4437	49018	PA4640FN	49434	PA5396	WP10340	PA5771	WP10338	PA17052K	42534
PA4344	42831	PA4438	49430	PA4644	42917	PA5399	49699	PA5773	24629	PA25090	42912
PA4345	42612	PA4439	42864	PA4647	42748	PA5403	WP10368	PA5774	24616	PA30002	WP10313
PA4348	42834	PA4440 KIT	46799	PA4652	WP10068	PA5404	WP10403	PA5779	WP6912	PA30005	WP10323
PA4349	49052	PA4441	49000	PA4653	42818	PA4650FN	42919	PA5780	WP10182	PA30006	WP10235
PA4350	49223	PA4442	49225	PA4654KIT	24315	PA4652	WP10068	PA5781	WP10181	PA30007	49130
PA4351	42644	PA4443	49362	PA4655	46819	PA4653	42818	PA5792	49557	PA30011	49227
PA4352	42306	PA4444	24400	PA4656	46601	PA4654KIT	24315	PA5798	WP9368	PA30013	46194
PA4353	42015	PA4446	49104	PA4657	46859	PA4655	46819	PA6332	42719	PA30014	42439
PA4354	46465	PA4447	49156	PA4659	46080	PA4656	46497	PA6641	46286 w/	PA30015	49872
PA4355	49063	PA4448	49185	PA4660	46447	PA4657	49291	Wrap	46287	PA30016	42429
PA4356	49155	PA4449	49430	PA4674FN	46481	PA4659	49291	PA6641FOAM	46287	PA30017	42408
PA4357	42086	PA4451	49545	PA4681	49084	PA4660	46447	PA7002	42170	PA30018	42432
PA4358	46653	PA4452	49031	PA4682	24312	PA4674FN	46481	PA7437	42086	PA30019	46029
PA4359	42412	PA4453	51365	PA4683	46502	PA4681	49084	PA7522	WA6684	PA30020	49304
PA4360	42885	PA4454	WA9742	PA4685	46491	PA4682	24312	PA7550	WA6734	PA30021	46257
PA4361	46975	PA4455	49604	PA4685	46491	PA4683	46502	PA7560	WA9595	PA30022	42436
PA4362	49192	PA4456	49737	PA4685	46491	PA4685	46491	PA10000	WA10058	PA30024	42974
PA4363	49069	PA4458	49946 ¹⁵⁵	PA4685	46491	PA4685	46491	PA10001	WA10039	PA30025	46078
PA4364	49041	PA4460KIT	24302	PA4685	46491	PA4685	46491	PA10002	WP10074	PA30026	42887
PA4365	24065	PA4461	24068	PA4685	46491	PA4685	46491	PA10003	WA10261	PA30027	46305
PA4366	49086	PA4462	24017	PA4685	46491	PA4685	46491	PA10004	49049	PA30028	49345
PA4367	49933	PA4463	49530	PA4685	46491	PA4685	46491	PA10008	WA10215	PA30029	42428
PA4368	42826	PA4464	49288	PA4685	46491	PA4685	46491	PA10009	WP10142	PA30030	49306
PA4369	49123	PA4465	49158	PA4685	46491	PA4685	46491	PA10010	49000	PA30031	42425
PA4370	24816	PA4466	49314	PA4685	46491	PA4685	46491	PA10011	WA10139FR ³⁶⁰	PA30032	46431
PA4371	24901	PA4467	WA9413	PA4685	46491	PA4685	46491	PA10012	WA9519	PA30033	46381
PA4372	24900	PA4468	49630	PA4685	46491	PA4685	46491	PA10013	WA9666	PA30034	42720
PA4373	24313	PA4469	49038	PA4685	46491	PA4685	46491	PA10014	WP10192	PA30035	42721
PA4374	49040	PA4470	WA10095	PA4685	46491	PA4685	46491	PA10015	WA10256	PA30036	46790
PA4375	42727	PA4471	WA10048	PA4685	46491	PA4685	46491	PA10016	24302	PA30037	49092
PA4376	46340	PA4472	WA10266	PA4685	46491	PA4685	46491	PA10017	WP10263	PA30038	46933
PA4377	49119	PA4473	WA10008	PA4685	46491	PA4685	46491	PA10018	24631	PA30039	46732
PA4380	46464	PA4474	24419	PA4685	46491	PA4685	46491	PA10020	WP6874	PA30040	49801
PA4381	49051	PA4475	WP2096	PA4685	46491	PA4685	46491	PA10022	42725 ¹⁵⁵	PA30041	46858
PA4382	42752	PA4476	WP2097	PA4685	46491	PA4685	46491	PA10023	42725FR ³⁶⁰	PA30043	49078
PA4383	49843	PA4477	WP10084	PA4685	46491	PA4685	46491	PA10024	49073	PA30044	24693
PA4384	24813	PA4478	49746	PA4685	46491	PA4685	46491	PA10025	49750	PA30045	49129
PA4385	49187	PA4479	49022	PA4685	46491	PA4685	46491	PA10026	49247	PA30049	42604
PA4386	46798			PA4685	46491	PA4685	46491	PA10027	49009	PA30050	42434
PA4387	42879			PA4685	46491	PA4685	46491	PA10027	49210	PA30051	49134
PA4388	WA6565			PA4685	46491	PA4685	46491	PA10028	49320	PA30052	42734



MASTER INTERCHANGE

BALDWIN

MASTER INTERCHANGE

BALDWIN (Cont'd)	MFG'S NUMBER	WIX NUMBER	BALDWIN (Cont'd)	MFG'S NUMBER	WIX NUMBER	BALDWIN (Cont'd)	MFG'S NUMBER	WIX NUMBER	BALDWIN (Cont'd)	MFG'S NUMBER	WIX NUMBER	BALDWIN (Cont'd)	MFG'S NUMBER	WIX NUMBER	BALDWIN (Cont'd)	MFG'S NUMBER	WIX NUMBER
PA30054	49135		PF814	33143		PF7680	33651		PF9924KIT	33849		PT146	51440		PT462	51665	
PA30055	49916		PF816	33194		PF7687	33661MP		PF9927	33177		PT151	51115		PT466	57911	
PA30056	42418		PF816S	33194		PF7688	33661		PF9928	WF10249		PT152	51118		PT467	51572	
PA30066	49263		PF818	24005		PF7688	33661		PF9929	WF10250		PT153	51282		PT467MPG	51572	
PA30067	49231		PF819	33090		PF7688	33661		PF9930	WF10250		PT154	51514		PT468	51851	
PA30069	49870		PF819HD	33090		PF7689	33661		PF9931	WF10250		PT154	51514		PT468MPG	51851	
PA30070	49575		PF820-S	33194		PF7715	33701		PF9932	WF10250		PT157	51004		PT469	51373	
PA30072	49502		PF821	33106		PF7716	33702		PF9933	WF10250		PT159	51176		PT471	57601	
PA30073	49660		PF821S	33106		PF7718	33819		PF9934	WF10250		PT159-E	51176		PT477	51517	
PA30075	49550		PF822	51092		PF7733	33363		PF9935	WF10250		PT185	51151		PT478	51606	
PA30076	49384		PF823	33181		PF7734	33363XE		PF9936	WF10250		PT189	51163		PT478MPG	51606	
PA30080	WP10002		PF823E	33189		PF7735	33634		PF9937	WF10250		PT189MPG	57720		PT480	51420	
PA30086	WP10160		PF824	33189		PF7744	33651		PF9938	WF10250		PT191	51437		PT480MPG	51420	
PA30093	24479		PF826	33234		PF7748	33651MP		PF9939	WF10250		PT193	51134		PT481	51418	
PA30110	WP10134		PF827	33271		PF7749	33651XE		PF9940	WF10250		PT193KIT	51134		PT482	51542	
PA30117	WP10194		PF828	33080		PF7751	33349		PF9941	WF10250		PT195	51305		PT482MPG	51542	
PA30118	WA10805		PF831	33073		PF7755	33657		PF9942	WF10250		PT207	51567		PT483	51654	
PA30119	WA10806		PF834	33167		PF7761	33628		PF9943	WF10250		PT207HD	51567		PT484	51317	
PA30125	49011		PF838	33114		PF7770	33785		PF9944	WF10250		PT207HD10	51506		PT487	51605	
PA30137	WP10339		PF845	33552		PF7777	33585XEMP		PF9945	WF10250		PT208	51661		PT487KIT	51605	
PA30140	WP10152		PF846	33539		PF7779	33719		PF9946	WF10250		PT210	51828		PT491	51677	
PA30144	49072		PF847	33348		PF7782	33656		PF9947	WF10250		PT213	51717		PT498	51424	
PA30145	WA10851		PF849	51471		PF7787	WF10241		PF9948	WF10250		PT215	51006		PT503	51579	
PA30146	WA10852		PF857	33034		PF7788	WF10242		PF9949	WF10250		PT216	51343		PT508	51207	
PA30150	WP10422		PF859	33943		PF7789	33799		PF9950	WF10250		PT243	51092		PT508MPG	51207	
PA30163	49729		PF860	33042		PF7790	33793		PF9951	WF10250		PT258	57120		PT509KIT	51853	
PA30174	WP10180		PF861	WF10063		PF7799	33427		PF9952	WF10250		PT265	51828		PT509MPGKIT	51853	
PA30185	WP10365		PF864	33039		PF7812	33899		PF9953	WF10250		PT268	51253		PT510	51412	
PA30189	WA10411		PF870	33514		PF7812KIT	33899		PF9954	WF10250		PT269	51271		PT512	51277	
PA30190	49083		PF872	33389		PF7817	WF8021		PF9955	WF10250		PT275	51403		PT513	51278	
PA30204	46106		PF873	51184		PF7830	WF10035		PF9956	WF10250		PT277	51638		PT514	51257	
PA30206	49742		PF883	24390		PF7832	WF10240		PF9957	WF10250		PT285	51433		PT515	51655	
PA30207	49221		PF893	33044		PF7833	33261		PF9958	WF10250		PT288	51765		PT516	51236	
PA30208	49599		PF893GR	33044		PF7852KIT	33600		PF9959	WF10250		PT288HD	51765		PT517	51678	
PA30229	WP10404		PF893RV	33051		PF7872	33715		PF9960	WF10250		PT288HD10	51603		PT518	51547	
PA30235	46741		PF894	33048		PF7878	WF10115		PF9961	WF10250		PT289	51760		PT523	51782	
PA30251	WP10444		PF894GR	33048		PF7889	33799		PF9962	WF10250		PT290	51760		PT530	51866	
PA30252	WP10075		PF894RV	33052		PF7890	33793		PF9963	WF10250		PT302	51105		PT533	51119	
PA30261	WP10363		PF902	33512		PF7894	33656		PF9964	WF10250		PT304	51700		PT534	51164	
PA30262	WP10362		PF906	33511		PF7895	33727		PF9965	WF10250		PT317	51692		PT535	57454	
PA30263	WA10386		PF906S	33511		PF7896	WF10234		PF9966	WF10250		PT317MPG	51692		PT538	51098	
PA30269	WP10417		PF910	33512		PF7899	33990		PF9967	WF10250		PT329	51183		PT539	51533	
PA30270	WP10248		PF916	33073		PF7900	33989		PF9968	WF10250		PT32	51123		PT543	51415	
PA30275	WA10115		PF924	33712		PF7902	33804		PF9969	WF10250		PT32H	51123		PT543KIT	51415	
PA30276	WP10414		PF926	51066		PF7910	33167		PF9970	WF10250		PT43	51183		PT546	51790	
PA31000	WA10715		PF935	33360		PF7914	33677		PF9971	WF10250		PT46	51012		PT548	51323	
PA31001	WA10809		PF936	33436		PF7916	33716		PF9972	WF10250		PT48	51514		PT549	51262	
PA31002	WA10714		PF937	33262		PF7928	33763		PF9973	WF10250		PT51	57201		PT554	51507	
PA31003	WA10808		PF942	33133		PF7930	WF10005		PF9974	WF10250		PT55	57511		PT558	51469	
PA31004	WA10864		PF943	33134		PF7934KIT	33963		PF9975	WF10250		PT61	51169		PT559	51470	
PA31005	WA10812		PF944	33102		PF7935	33173		PF9976	WF10250		PT61HD	51169		PT560KIT	51608	
PA31006	WA10721		PF945	33110		PF7936	33688		PF9977	WF10250		PT62	51148		PT561	51782	
PA31007	WA10865		PF946	33101		PF7938	WF10164		PF9978	WF10250		PT66	51165		PT562	51256	
PA31010	WA10860		PF947	33102		PF7939	33448		PF9979	WF10250		PT66HD	51165		PT565	51668	
PA31011	WA10861		PF950	33112		PF7973	33718		PF9980	WF10250		PT70	51125		PT566	51493	
PA31012	WA10705		PF960	33102		PF7974	33741		PF9981	WF10250		PT71	51172		PT568	57558	
PA32001	WA10804		PF963	33112		PF7977	33585XE		PF9982	WF10250		PT72	51155		PT571	51823	
PF 594	33429		PF967	33073		PF7978	WF10149		PF9983	WF10250		PT77	51290		PT573	51852	
PF10	24043		PF981	33263		PF7982	33258		PF9984	WF10250		PT79	51146		PT578	51667	
PF10CS	24042		PF986	33710		PF7983	33700		PF9985	WF10250		PT82HD	51092		PT579	51436	
PF116	33144		PF1291	33679		PF7984	33740		PF9986	WF10250		PT82HD10	51092		PT631	51242	
PF155	33055		PF1392	33733		PF7986	33991		PF9987	WF10250		PT83	51194		PT670	WL10383	
PF194	51175		PF1510	51265		PF7994	33695		PF9988	WF10250		PT83MPG	57194		PT670 E	51161	
PF225	33158		PF7520	33427		PF8232	33180 (2)		PF9989	WF10250		PT85	51159		PT670 S	51161	
PF226	33148		PF7521	33514		PF8233	33641		PF9990	WF10250		PT86	51149		PT683	51690	
PF231	33112		PF7545	33264		PF8234	33181 (4)		PF9991	WF10250		PT86-HD	51149		PT684	57700	
PF311	33260		PF7548	33651		PF8236	33181 (6)		PF9992	WF10250		PT87	51147		PT685	51688	
PF312	33344			33651MP		PF8242	33188		PF9993	WF10250		PT87HD	51147		PT685MPG	51688	
PF313	33259		PF7549	33530		PF8292	33187		PF9994	WF10250		PT87HDS	51147		PT691	51071	
PF314	33268		PF7556	WF10413		PF9801	WF8301		PF9995	WF10250		PT87-S	51147		PT694	51438	
PF316	33401		PF7572	WF10001		PF9803	33745		PF9996	WF10250		PT88	51168		PT707	51434	
PF332	WF10452		PF7578	33817 ¹⁸⁴		PF9804	33655		PF9997	WF10250		PT88HD	51168		PT707HD	51434	
PF506	33266		PF7583	33703		PF9806KIT	33849		PF9998	WF10250		PT89	51198		PT707HD3	51419	
PF589	33209		PF7588	33524		PF9814	33964		PF9999	WF10250		PT90	51197		PT707HD10	51407	
PF589E	33209		PF7592	33703		PF9861	33832		PF9999MPG	51197XE		PT90MPG	51197XE		PT708HD	51605	
PF590	33210		PF7594	WF10003		PF9868	33700		PT91	51204		PT91	51204		PT716	57111	
PF590E	33210		PF7596	33220		PF9870	33255		PT92	57031		PT433	51856		PT722	57520	
PF598	33796			WF8013		PF9872	33037		PT93	51816		PT434	51517		PT725MPG	51862	
PF599	33207		PF7610	33349		PF9890	WF10416		PT93MPG	51816		PT435	51518		PT727DL	51435	
PF717	33507		PF7618	33057		PF9897	WF10416		PT94	51178		PT436	51780		PT727HD	51435	
PF802	33043		PF7620	33651		PF9900	WF10412		PT98MPG								



BALDWIN

MASTER INTERCHANGE

MASTER INTERCHANGE

MFG'S NUMBER	WIX NUMBER	MFG'S NUMBER	WIX NUMBER	MFG'S NUMBER	WIX NUMBER	MFG'S NUMBER	WIX NUMBER	MFG'S NUMBER	WIX NUMBER	MFG'S NUMBER	WIX NUMBER																																																																																																																																																																																																																																																																																																																																																																																																																																																																																																																																																																																																																																																																																																																																																																																																																																																																																																																																																																																																																																																																																																														
BALDWIN (Cont'd)			BALDWIN (Cont'd)			BALDWIN (Cont'd)			BALDWIN (Cont'd)			BALDWIN (Cont'd)																																																																																																																																																																																																																																																																																																																																																																																																																																																																																																																																																																																																																																																																																																																																																																																																																																																																																																																																																																																																																																																																																																													
PT763	51540	PT8896	51654	PT23136	51569	RS3511	46589	RS3734	46761 ⁵⁵⁵	RS4634	42808	PT765	51580	PT8899	57803	PT23137	51502	RS3512	46591 ⁴⁹	RS3734XP	46761NP ⁴⁷⁹	RS4634XP	42808NP ⁴⁷⁹	PT766	51535	PT8912	51113	PT23139MPG	57230	RS3513	46411 ⁴⁹	RS3514	46742 ⁵⁵⁵	RS3735	46441	RS4636	46870 ⁵⁵⁵	PT767	51544	PT8947MPG	57808	PT23218MPG	57855	RS3515	46589 ⁴⁹	RS3736	46701	RS4637	46871 ⁴⁵⁵	PT768	51543	PT8969MPG	57520	PT23219MPG	51685	RS3516	46842	RS3737	46702	RS4638	46770	PT769	51509	PT8973MPG	57888	PT23232MPG	57231	RS3516XP	46842	RS3738	46458	RS4639	46771FR	PT773	51560	PT9010	51197	PT23246MPG	57848	RS3517	46744 ⁵⁵⁵	RS3739	46459	RS4640	49126	PT776MPG	51530	PT9124MPG	33816	PT23260MPG	57864	RS3517XP	46744NP ⁴⁷⁹	RS3740	46772	RS4641	49127	PT777	51532	PT9188	57097	PT23269MPG	51685	RS3518XP	46556	RS3741	49633	RS4642	49128	PT7849	51471	PT9224	57452	PT23270MPG	57120	RS3518XP	46556NP	RS3742	49633	RS4643	49127	PT7903	51487	PT9225	57450	PT23271MPG	51684	RS3519XP	46744FR ⁵⁵⁵	RS3743	46507	RS4644	49127	PT7951	51487	PT9235MPG	57663	PT23273MPG	51690	RS3520	46628	RS3744	42803	RS4645	49127	PT81195	51058	PT9239MPG	57287	PT23279MPG	51709	RS3521	46581	RS3744XP	42803NP	RS4646	49255	PT81515	51506 (2)	PT9329	WL10314	PT23285MPG	57861	RS3522	46634	RS3746	42243	RS4647	49254	PT81918	51437	PT9330MPG	57872	PT23294MPG	57121	RS3523	46635	RS3747	46490	RS4648	49138	PT82125	51140	PT9331	57453	PT23296MPG	57852	RS3524	46635	RS3749	49636	RS4649	49139	PT82142	51139	PT9337MPG	57361	PT23297	57843	RS3525	46635	RS3750	42455	RS4650	49182	PT8345	51175	PT9340MPG	51439	PT23315MPG	51685	RS3526	46635	RS3750XP	42455	RS4651	49181	PT8407	51733	PT9342MPG	57342	PT23316MPG	57881	RS3527	46635	RS3764	49249	RS4652	49181	PT84912	51677 (2)	PT9344	57317	PT23336MPG	57881	RS3528	46635	RS3826	46492 ⁵⁵⁵	RS4653	49181	PT87332	51161	PT9344	57317	PT23369MPG	57874	RS3529	46635	RS3826	46492 ⁵⁵⁵	RS4654	49181	PT87616	51634	PT9352	WL10115	PT23371MPG	57871	RS3530	46635	RS3827	46729	RS4655	49181	PT87617	57212	PT9352	57557	PT23373MPG	57852	RS3531	46635	RS3827	46729	RS4656	49181	PT88318MPG	51207	PT9354	57557	PT23396MPG	57847	RS3532	46635	RS3828	46770	RS4657	49181	PT88319	57024	PT9354MPG	57557	PT23397MPG	57863	RS3533	46635	RS3828	42033	RS4658	49181	PT88329	57315	PT9357	51654	PT23398MPG	57847	RS3534	46635	RS3828	42033	RS4659	49181	PT88330MPG	57407	PT9361	57456	PT23423MPG	57296	RS3535	46635	RS3883	42034	RS4660	49088 ⁵⁵⁵	PT88331MPG	51513	PT9361	57456	PT23463	57120	RS3536	46635	RS3883	42034	RS4661	49088 ⁵⁵⁵	PT88333	51512	PT9372	57005	PT23477	57844	RS3537	46635	RS3885	46708	RS4662	49088 ⁵⁵⁵	PT88334	51513	PT9373	57225	PT23485MPG	57727	RS3538	46635	RS3885	46708	RS4663	49089	PT88335	57112	PT9376	WL10055	PT23508MPG	57729	RS3539	46635	RS3885	46708	RS4664	49089	PT88341	57105	PT9385MPG	51527	PT23514MPG	57841	RS3540	46635	RS3885	46708	RS4665	49089	PT88350	51089	PT9386MPG	51637	PT23518MPG	57316	RS3541	46635	RS3885	46708	RS4666	49089	PT88361	57414	PT9389MPG	57142	PT23546MPG	WL10392	RS3542	46635	RS3885	46708	RS4667	49089	PT88363	51407XE	PT9390MPG	57523	PT23580MPG	57316	RS3543	46635	RS3885	46708	RS4668	49089	PT88364	51407XE	PT9394MPG	57678	PT23600	WL10408	RS3544	46635	RS3885	46708	RS4669	49089	PT88366	57108	PT9396	57440	PT23600	WL10408	RS3545	46635	RS3885	46708	RS4670	49089	PT88370MPG	51407XE	PT9396	57440	PT23600	WL10408	RS3546	46635	RS3885	46708	RS4671	49089	PT88375MPG	51584	PT9397MPG	57756	PT23600	WL10408	RS3547	46635	RS3885	46708	RS4672	49089	PT88380	57803	PT9398MPG	51586	PT23600	WL10408	RS3548	46635	RS3885	46708	RS4673	49089	PT88383	57803	PT9398MPG	51586	PT23600	WL10408	RS3549	46635	RS3885	46708	RS4674	49089	PT88388	51541	PT9398MPG	51586	PT23600	WL10408	RS3550	46635	RS3885	46708	RS4675	49089	PT88389	51541	PT9399MPG	57678	PT23600	WL10408	RS3551	46635	RS3885	46708	RS4676	49089	PT88392	57100	PT9399MPG	57678	PT23600	WL10408	RS3552	46635	RS3885	46708	RS4677	49089	PT88394MPG	57109	PT9404MPG	51694	PT23600	WL10408	RS3553	46635	RS3885	46708	RS4678	49089	PT88395	51509	PT9405MPG	51508	PT23600	WL10408	RS3554	46635	RS3885	46708	RS4679	49089	PT88396	51509	PT9406MPG	57860	PT23600	WL10408	RS3555	46635	RS3885	46708	RS4680	49089	PT88400MPG	57700	PT9407MPG	57809	PT23600	WL10408	RS3556	46635	RS3885	46708	RS4681	49089	PT88402MPG	51823	PT9409MPG	57755	PT23600	WL10408	RS3557	46635	RS3885	46708	RS4682	49089	PT88403MPG	57720	PT9410MPG	57097	PT23600	WL10408	RS3558	46635	RS3885	46708	RS4683	49089	PT88405MPG	57740XE	PT9415MPGKIT	57740XE	PT23600	WL10408	RS3559	46635	RS3885	46708	RS4684	49089	PT88409MPGKIT	57740XE	PT9416MPGKIT	57741XE	PT23600	WL10408	RS3560	46635	RS3885	46708	RS4685	49089	PT88406MPG	57741XE	PT9417	WL10062	PT23600	WL10408	RS3561	46635	RS3885	46708	RS4686	49089	PT88406MPGKIT	57741XE	PT9418	51197XE	PT23600	WL10408	RS3562	46635	RS3885	46708	RS4687	49089	PT88407	57133	PT9419MPG	57528	PT23600	WL10408	RS3563	46635	RS3885	46708	RS4688	49089	PT88408	57900	PT9420MPG	57001	PT23600	WL10408	RS3564	46635	RS3885	46708	RS4689	49089	PT88414MPG	57520	PT9426	WL10320	PT23600	WL10408	RS3565	46635	RS3885	46708	RS4690	49089	PT88425	57887	PT9429MPG	WL10009	PT23600	WL10408	RS3566	46635	RS3885	46708	RS4691	49089	PT88427	51563	PT9441MPG	57722	PT23600	WL10408	RS3567	46635	RS3885	46708	RS4692	49089	PT88433MPG	57087	PT9444MPG	57331	PT23600	WL10408	RS3568	46635	RS3885	46708	RS4693	49089	PT88436	57244	PT9445MPG	57389	PT23600	WL10408	RS3569	46635	RS3885	46708	RS4694	49089	PT88441	51587	PT9446	WL10017	PT23600	WL10408	RS3570	46635	RS3885	46708	RS4695	49089	PT88442	51539	PT9447	WL10016	PT23600	WL10408	RS3571	46635	RS3885	46708	RS4696	49089	PT88447MPG	51698	PT9449	WL10012	PT23600	WL10408	RS3572	46635	RS3885	46708	RS4697	49089	PT88451MPG	51589	PT9452	WL10051	PT23600	WL10408	RS3573	46635	RS3885	46708	RS4698	49089	PT88452	57318	PT9453MPG	51693	PT23600	WL10408	RS3574	46635	RS3885	46708	RS4699	49089	PT88455MPG	57501	PT9453MPG	51693	PT23600	WL10408	RS3575	46635	RS3885	46708	RS4700	49089	PT88456MPG	57126	PT9457	WL10317	PT23600	WL10408	RS3576	46635	RS3885	46708	RS4701	49089	PT88458MPG	57888	PT9477	51163	PT23600	WL10408	RS3577	46635	RS3885	46708	RS4702	49089	PT88461	57197	PT9487MPG	57889	PT23600	WL10408	RS3578	46635	RS3885	46708	RS4703	49089	PT88462MPG	51558	PT9488MPG	57889	PT23600	WL10408	RS3579	46635	RS3885	46708	RS4704	49089	PT88466	51466	PT9488MPG	57889	PT23600	WL10408	RS3580	46635	RS3885	46708	RS4705	49089	PT88468	51682	PT9490MPG	57883	PT23600	WL10408	RS3581	46635	RS3885	46708	RS4706	49089	PT88470	57124	PT9491MPG	57884	PT23600	WL10408	RS3582	46635	RS3885	46708	RS4707	49089	PT88478	57158	PT9511	57845	PT23600	WL10408	RS3583	46635	RS3885	46708	RS4708	49089	PT88481	57420	PT9535MPG	WL10309	PT23600	WL10408	RS3584	46635	RS3885	46708	RS4709	49089	PT88487	57196	PT9555	51163	PT23600	WL10408	RS3585	46635	RS3885	46708	RS4710	49089	PT88489	57413	PT9556MPG	57896	PT23600	WL10408	RS3586	46635	RS3885	46708	RS4711	49089	PT88494	51527	PT9557	57896	PT23600	WL10408	RS3587	46635	RS3885	46708	RS4712	49089	PT88496MPG	51197XE	PT9810	51195	PT23600	WL10408	RS3588	46635	RS3885	46708	RS4713	49089	PT88498	57125	PT13810	51786	PT23600	WL10408	RS3589	46635	RS3885	46708	RS4714	49089	PT88506MPG	57245	PT13825	51787	PT23600	WL10408	RS3590	46635	RS3885	46708	RS4715	49089	PT88507MPG	57245	PT13910	51542	PT23600	WL10408	RS3591	46635	RS3885	46708	RS4716	49089	PT88515MPGKIT	57740XE	PT19110	51437	PT23600	WL10408	RS3592	46635	RS3885	46708	RS4717	49089	PT88516MPGKIT	57741XE	PT20710	51506	PT23600	WL10408	RS3593	46635	RS3885	46708	RS4718	49089	PT88517MPG	57309	PT223030MPG	57319	PT23600	WL10408	RS3594	46635	RS3885	46708	RS4719	49089	PT88885MPG	57811	PT23212	57452	PT23600	WL10408	RS3595	46635	RS3885	46708	RS4720	49089	PT88888	57316	PT23123	57451	PT23600	WL10408	RS3596	46635	RS3885	46708	RS4721	49089	PT8891MPG	57127	PT23124	57453	PT23600	WL10408	RS3597	46635	RS3885	46708	RS4722	49089			PT23126MPG	57855	PT23600	WL10408	RS3598	46635	RS3885	46708	RS4723	49089



MASTER INTERCHANGE

BAP/GEON

MASTER INTERCHANGE

MFG'S NUMBER	WIX NUMBER	MFG'S NUMBER	WIX NUMBER	MFG'S NUMBER	WIX NUMBER	MFG'S NUMBER	WIX NUMBER	MFG'S NUMBER	WIX NUMBER	MFG'S NUMBER	WIX NUMBER
BALDWIN (Cont'd)		BALDWIN (Cont'd)		BALDWIN (Cont'd)		BAP/GEON (Cont'd)		BAP/GEON (Cont'd)		BAP/GEON (Cont'd)	
RS5461	WA10017	RS30216	WA10358	V16500	51650	1100513	42906	1102709	46055	1110905	51347
RS5470	49294	RS30217	WA10352	V16560	51657	1100515	46059	1102710	46050	1110907	51344 ⁴⁰
RS5471	49292	RS30222XP	46433NP ⁴⁷⁹	V1656T	51657	1100516	46059	1102711	42194	1110908	51378
RS5472	49222	RS30223	WA10862	V1874T	51874	1100517	46116	1102712	46290	1111010	51347
RS5478FN	49280	RS30224	WA10863	VCU406	51002	1100520	46284	1102713	46290	1111100	51347
RS5479	49286	RS30225	WA10209	VCU406HD	51002	1100521	46040	1102715	42174	1111101	51347
RS5489	WA10664	RS30226	WA10210	VT299	51842	1100900	42912	1102716	42194	1111102	51324
RS5490	WA10309	RS30234	49427	VT842O	51842	1100901	42911	1102901	46015	1111103	51347
RS5507	WA10016	RS30236	49990	WA110	42186	1100902	42909	1103100	46290	1111104	51839
RS5509	49396	RS30237	WA10166	WA1213	46189	1100903	42349	1103101	46290	1111105	51334
RS5510	49669	RS30242	46672	WA1345	42748	1100906	42912	1103105	46127	1111106	51324
RS5517	49996	RS30285	49561	WA1351	46165	1100908	42912	1103106	46217	1111108	51334
RS5534	49464	S16	51137	WA7604	42416	1100910	46089	1103300	42170	1111109	51334
RS5535	WA10146	S161	51137	WA9803	42160	1100911	46090	1103301	46025	1111111	51381
RS5536	WA10037	S421	51518	WGA1908	49205	1100915	46203	1104000	42160	1111201	51324
RS5537	WA10134	S438	51515	BALDWIN-LIMA-HAMILTON		1100916	46277	1104004	42158	1111300	51034
RS5542	WA10141	S9475	WS10101	161WA112	42237	1100917	46216	1104006	42147	1111301	51034
RS5543	46652	SA624	42841	161WA112	42237	WA6205		1104031	42158	1111302	51346
RS5544	46672	SA2027	42995	161WA112	42237	1100918	46158	1104500	42151	1111400	51348
RS5546	49991	SA2039	42991	161WA258	42126	1101100	42349	1104805	46004	1111500	51374
RS5558	49972	SA2040	46978	161WA292	42234	1101101	46019	1105201	42147	1111501	51515
RS5559	49973	SA2046	42998	161WA357	42126	1101102	42324	1105202	46261	1111502	51034
RS5591	49256	SA2047	46977	161WA378	42234	1101103	42349	1105601	42149	1111503	51034
RS5591XP	49256	SA2048	46957	161WA698	42124	1101104	46011	1105605	42155	1111505	51328
RS5593	49752	SA2084	42988	161WA699	42124	1101105	42324	1106301	42170	1111506	51515
RS5593XP	49752	SA2085	42992	161WA1059	42125	1101106	42324	1106302	42083	1111507	51328
RS5627	WA1512	SA2087	42994	161WA1118	42125	1101107	42906	1106303	46249	1111509	51068
RS5628	WA1513	SA2144	42989	162WA292	42234	1101108	46175	1106304	42152	1111511	51515
RS5641	WA10161	SA2159	46976	162WA1059	42125	1101109	42349	1106306	42148	1111512	51034
RS5670	WA10160	SA4139	46950	164WA112	42237	1101110	42349	1106308	42186	1111513	51368
RS5671	WA10156	SA4141	42997	851SA2065	42376	1101111	46018	1106309	42186	1111514	51394
RS5676	WA10436	SA4142	46964	851SA2269	42237	1101112	46175	1106310	42371	1111516	51348
RS5692	WA10842	SA4143	46956	851SA2271	42124	1101113	46256	1107200	42103	1111517	51394
RS5741	49587	SA4315	46990	851SA2291	42290	1101117	46090	1107600	46120	1111518	51745
RS5742	49588	SA10100	WA10652	931SA325	42376	1101120	46163	1107800	46013	1111900	51381
RS5743	49606	SF898	33050	065583	33113	1101203	42912	1107801	46132	1111901	51324
RS5743XP	49606	SF898GR	33050	069948	33512	1101204	46295	1108500	42011	1111902	51523
RS5744	49605	T46F	51012	082508	51554	1101205	46264	1108503	42349	1111903	51091
RS5745	49021	T51M	57208	090828	51133	1101206	46265	1108504	46230	1112002	51288
RS5746	49868	T55M	57511	091540	51554	1101300	46016	1108506	46230	1112006	51314
RS5747	WA10035	T56M	57375	102111	51503	1101301	42136	1108700	42373	1112051	51521
RS5748	WA10045	T62P	51148	4052172	33512	1101302	42136	1109100	42314	1112101	51342
RS5749	49035 ¹⁵⁵	T63P	51242	4372517	51201	1101400	46235	1109101	42314	1112300	51347
	49035FR ³⁶⁰	T70P	51125	AWO35126	42376	1101500	46007	1109104	46225	1112301	51732
RS5750	49036	T71P	51172	PGF17747	42066	1101501	46022	1109105	46225	1112701	51006
RS5756	WA10167	T72P	51155	PGF19892	42865	1101502	46024	1109106	46329	1112702	51010
RS5767	49832	T77P	57290	X161WA625	42237	1101503	46024	1109305	42091	1112703	51385
RS5776	49961	T85P	51159	X161WA653	42237	1101506	42153	1109306	46111	1112704	51398
RS5782	49190	T101-W	51006	BALMA		1101507	46007	1109308	46114	1112705	51006
RS5783	49189	T103-W	51021	9056941	46562 ¹⁵⁵	1101508	46070	1109310	46111	1112706	51006
RS5784	WA10028		51503	2236106025	46562 ¹⁵⁵	1101509	42904	1109700	42186	1112708	51088
RS10005	49014	T200K	51006		46562 ¹⁵⁵	1101510	42153	1109805	42151	1112717	51398
RS10021	WA10304	T300M	57011		46562 ¹⁵⁵	1101511	42153	1109806	42067	1113101	51283
RS10035	WA9644	T301M	57011		46562NP ⁴⁷⁹	1101512	46146	1109807	42160	1113102	51287
RS30008	WA10117	T302M	51105	BANDIT		1101513	46024	1109808	42077	1113109	51515
RS30009	WA10118	T303M	51105	900-6902-78	46562 ¹⁵⁵	1101514	42157	1109809	46034	1113110	51285
RS30057	49523	T304M	51700	900-6903-07	33393	1101515	42157	1109810	42036	1113300	51342
RS30058	49524	T305M	51700	900-6903-36	46569	1101516	42131	1109811	42165	1114000	51184
RS30059FN	49690	T307M	51600	900-6919-69	57430	1101518	46202	1109812	42083	1114001	51184
RS30060FN	49271	T308M	51106	900390010	51249	1101519	46181	1109817	46230	1114002	51300
RS30061	49272	T500MD	51075	BANNER		1101520	46147	1109819	46025	1114005	51302
RS30062	49549	T502AMD	51079	FF36301C5	24639	1101521	46189	1109850	42170	1114006	51302
RS30077	49295	T1638	51368	BANTAM (SEE KOEHRING)		1101523	46189	1109851	46025	1114007	51300
RS30087	WA10670	T8209	51324			1101528	46229	1110000	51034	1114008	51184
RS30088	WA10671		WL7178			1101529	46183	1110001	51381	1114009	51300
RS30090FN	WA10106	TC412CPE5	24639			1101530	46224	1110002	51361	1114014	51312
RS30099	WA10025	TC412CPE10	24644			1101531	42159	1110003	51515	1114028	51309 or
RS30116	WA10279	TC413CPE5	24618			1101900	46165	1110004	51381	1114029	51364
RS30120	WA10188	V1-F	51515			1101902	46165	1110005	51324	1114030	51452
RS30121	WA10108		51515MP			1101906	46116	1110010	51347	1114039	24037
RS30128	WA10672	V2A	51049			1101907	46181	1110100	51523	1114500	51309
	WA10672NP	V2-F	51515			1102000	42133	1110103	51348	1114501	51309
			51515MP			1102001	46025	1110300	51381	1114503	51309
RS30129	WA10673	V3A	51049			1102004	46290	1110500	51094	1114505	51034
RS30130	WA10435	V6-A	51061			1102010	42157	1110501	51302	1114800	51183
RS30133	WA10043	V9-A	51049			1102030	42170	1110502	51512	1114801	51183
RS30134	WA10044	V27-A	51069			1102051	46025	1110503	51342	1114802	51183
RS30143	WA10156	V39A	51258			1102100	42899	1110504	51452	1114803	51231
RS30147	42801	V233F	51068			1102300	46014 (2)	1110505	51034	1114804	51337
RS30159	49392	V415FF	51501			1102301	46014	1110506	51342	1114805	51231
RS30160	49539	V736O	51767			1102304	46135	1110507	51300	1115200	51300
RS30162	49540	V835M	57375			1102305	46135	1110508	51512	1115401	51258
RS30175	WA10246	V842O	51842			1102307	46135	1110509	51366	1115402	51515
RS30180	49077	V852O									



BATIFILTER — BECK BUS

MASTER INTERCHANGE

MASTER INTERCHANGE

MFG'S NUMBER	WIX NUMBER	MFG'S NUMBER	WIX NUMBER	MFG'S NUMBER	WIX NUMBER	MFG'S NUMBER	WIX NUMBER	MFG'S NUMBER	WIX NUMBER	MFG'S NUMBER	WIX NUMBER
BAP/GEON (Cont'd)		BAP/GEON (Cont'd)		BAP/GEON (Cont'd)		BARAD (Cont'd)		BARBER GREENE		BATIFILTER (Cont'd)	
1116304	51320	1131207	33087	1139102	33279	GF562	33487	97W39EC5	42222	BF 476-HK	42222
1116305	515050	1131208	33502	1139103	33564	GF563	33265	BARKO		BF 504-H	42924
1116306	51189	1131209	33500	1139105	33156	GF578	33311	52019	51567	BF 507-H	46642
1116500	51515	1131300	33089	1139301	33279	GF580	33484	52050	51540	BF 525-H	46330
1117200	51040	1131302	33021	1139302	33472 ⁴⁰⁰	GF580K	33267	53501005	33122	BF 531-H	42966
1117201	51324	1131303	33471	1139800	33008	GF4041	33050	53501080	42124	BF 535-H	42508
1117600	51348	1131304	33204	1139801	33560	GFA476	33486	53501085	33270	BF 555-H	46669
1117801	51516	1131502	33066	1139802	Metal 33031 or	GFA423	33040	53501138	33125	BF 589-H	46547
1118300	51340	1131503	33053		33001	GFB2012	33276	53501139	51970	BF 647-H	WA10013
1118301	51340	1131504	33085	1139803	Plastic 33002	GFB2013	33161	53501140	33357 ⁴²⁰	BF 656-H	46525
1118302	51340	1131506	33500		Metal 33032	GFB5002	33560		WF10051 ⁴¹⁹	BF 675-H	42609
1118303	51182	1131508	33500	1139804	Plastic 33003	GFC607	33054	53501141	33358	BF 708-H	46415
1118304	51307	1131509	33085		Metal 33033	GF626	33087	53501149	51607	BF 711-H	42748
1118305	51381	1131517	33085	1139805	33161	GF627	33095	53501152	42237	BF 760-H	42875
1118306	51182	1131519	33021	1139810	Plastic 33002	GF635	33086	53501156	42234	BF 771-H	46532
1118307	51182	1131520	33085		Metal 33032	GF636	33490	53501157	42125	BF 790-H	42481
1118500	51335	1131523	33092	1139814	33472 ⁴⁰⁰	GF637	33082	53501169	51602	BF 814-H	42410
1118501	51381	1131524	33066	1139815	33027	GF6405	33470	53501237	51243	BF 833-H	46836
1118502	51335	1131525	33092	1139816	33046	GF6563	33323	53501257	42208 ⁴⁵⁵	BF 838-H	46837
1118503	51335	1131526	33092	1139821	33012	GF6566	33324		42208NP ⁴⁷⁹	BF 843-H	46430
1118700	51352	1131527	33204	1139823	33011	GF6567	33321	53501258	42209	BF 857-H	49978
1119100	51184	1131528	33138	1140301	58705	GF6573	33502		42209NP ⁴⁷⁹ OF	BF 858-H	49462
1119101	51184	1131529	33085	1149800	58889	GFC7018	33227	53501315	24071		49462NP
1119300	51304	1131530	33502	1149803	58889	GFC9038	33500	53501372	51748	BF 859-H	46818
1119301	51452	1131532	33138	1149810	58886	GFC9049	33500	53501431	42119 ⁴⁵⁵	BF 860-H	49131
1119302	51304	1131533	33497	1149811	58886	GFD164	33053		42119NP ⁴⁷⁹	BF 1510-H	46414
1119700	51348	1131534	33502	1150500	42908	GFD165	33087	53501448	51243	BF 1525-H	WA10238
1119800	51307	1131535	33500	1154000	42121	GFD168	33214	53501449	33370	BF 1529-H	42803
1119802	51342	1131536	33500	1192000	42289	GFD309	33023	53501490	33531	BF 1530-H	46165
1119805	51515	1131537	33500	1192800	15594	GFH538	33067	53502396	42119 ⁴⁵⁵ OR	BF 1550-H	WA6072
1119806	51622	1131538	33500	1192801	15480	GFH539	33069		42119NP ⁴⁷⁹ OF	BF 1610-H	WA10398
1119809	51521	1131539	33500	1192802	15619	GFH540	33204	53505437	42924	BF 1614-H	46741
1119810	51374	1131540	33497	1192803	15017	GFH541	33203	53505474	57243	BF 1648-H	49558
1119813	51452	1131541	33500	11100006	51034 (6)	GFH542	33205	53505475	33548	BF 1676-H	46735
1119816	51099	1131542	33500	11100026	51342 (6)	GFH543	33202	53505533	33270	BF 1684-H	49811 ⁴⁵⁵
1119817	51010	1131543	33500	11100106	51347 (6)	GFH544	33202	53505611	42216		49811NP ⁴⁷⁹
1119818	51335	1131544	33500	11105026	51452 (6)	GFH545	33202	53505612	42835	BAUER	
1130000	33012	1131700	Plastic 33002	11105046	51452 (6)	GFH763	33206	53505614	33371	BAUDOUIN	
1130001	33053		Metal 33032	11109006	51381 (6)	GFH764	33480	53505615	51824	04.034 OW	51820
1130002	33500			11109016	51392 (6)	GFH5391	33069	53506236	51748XD	05.063 OF	WL10312
1130102	33500	1131900	33087	11115016	51515 (6)	GFH7020	33469	53506244	46770	15.040.34 OW	51820
1130103	33066	1131901	33128	BARAD		GFH7061	33285	53506245	46771 ⁴⁵⁵		WL10312
1130300	33500	1131903	33085	BE50	46988	GFH7070	33330		46771FR ⁴⁶⁰		51820
1130301	33087	1131904	33087	BE56	42993	GFH7080	33331	53506540	49770	15.040.39 OW	51820
1130302	33087	1131905	33089	BE59	42995	GFH7095	33284	56500078	57127		WL10312
1130303	33087	1132005	33156	BE73	42994	GF1509	33087	56500109	51486		WL10312
1130501	33053	1132006	33008	BE82	46990	GFM2015	33153	56500114	51860	15.050.63	33662
1130503	33087	1132009	33016	BE84	46990	GFM2027	33153	56500117	57889	15.050.63 OF	33662
1130504	33022	1132010	33562	BE86	42986	GFM9043	33500	56500119	51730	15080410A	46895
1130505	33022	1132011	33008	BE87	42991	GFM9045	33474	56500134	51551	HS7169009S	46895
1130506	33022	1132100	33279	BE88	42991	GFM9046	33475	56501231	51685	BAUER	
1130507	33214	1132300	33161	BE230	42997	GFM9047	33221	56501253	51735	362688	49811 ⁴⁵⁵
1130509	33393	1132301	33276	BE478	42998	GFM9048	33160	BARREIROS		49811NP ⁴⁷⁹	
1130510	33476	1132303	33562	BE642	42988	GFM9052	33326	CA 15136000	33166 ⁴⁰⁵	379844	42481
1130511	33023	1132701	33167	BE675	42992	GFM9054	33328	ZE 67267000	WF8018	10651818	42119
1130512	33023	1132703	33167	BE712	42989	GFM9055	33502		51071	BN14687	46554
1130513	33214	1132705	33149	BE1047	46976	GFM9062	33500	BAT		ELM 51	42208 ⁴⁵⁵
1130516	33214	1132706	33006	BE7126	42989	GFM9068	33298	A0303	WA10398	N 01128	42126
1130517	33214	1132707	33153	FF888	33063	GFM9069	33290	A0306	46541	N 08176	42119 ⁴⁵⁵
1130901	33067	1132708	33141	FG1	33271	GFN312	33477	A0307	42410		42119NP ⁴⁷⁹
1130902	33012	1132709	33153	FG14	33046	GFN200	33089	A0311	46741	N 17366	24686
1130903	33012	1133102	33008	FG15	33045	GFS202	33203	A0336	WA10295	N01817	42124
1130904	33012	1133106	33560	FG19	33019	GFS305	33471	A0337	49961	N01886	42234
1130905	33012	1133107	33276	FG19B	33019	GFT463	33056	BATIFILTER		N02206	42276
1130906	33202	1133300	Metal 33031 or	FG44	33027	GFT466	33053	BF 101-Y	51161	N05687	42919
1130907	33205		33001	FG778	33049	GFT467	33066	BF 105-Y	51099	N07033	WA6188
1130908	33069	1133302	33161	FG779	33083	GFT469	33085	BF 107-Y	51305	N08109	42522
1130909	33204	1133303	33008	FG795	33081	GFT472	33021	BF 148-Y	57609	N08152	42222
1130910	33203	1133304	33472 ⁴⁰⁰	FG800	33097	GFT6031	33275	BF 170-Y	57947	N08177	42924
1130914	33556	1133500	33274	FG840	33079	GFT6034	33500	BF 179-Y	51765	N08463	42208 ⁴⁵⁵
1130918	33206	1136102	33166 ⁴⁰⁵	FG848	33266	GFT6035	33500	BF 182-Y	57711		42208NP ⁴⁷⁹
1130922	33283		WF8018	FG855	33266	GFT6036	33500	BF 189-Y	57409	N08464	42209
1130925	33330	1136300	Metal 33031 or	FG872	33296	GFT6037	33497	BF 211-KM	33112	N08466	46560
1131100	33221		33001	GF61	Plastic 33002	GFT6038	33498	BF 248-M	33173	N08568	42920
1131101	33395	1137200	33051	GF61M	Metal 33032	GFT6039	33500	BF 381-YH	51634	N14685	46554
1131102	33066	1137201	33052		Metal 33032	GFT6040	33223	BF 407-H	46560	N17358	51410
1131103	33395	1137600	33082	GF61P	Metal 33033	GFT6042	33319	BAUTZ			
1131104	33500	1137601	33086	GF68	Metal 33031 or	GFT6043	33500	9839003	51732	BEACONMEDAES	
1131105	33395	1137602	33095	GF404	33001	GFT6044	33294	4107652476	42977	4107652477	
1131106	33066	1137603	33044	GF441	33048	GFV2010	33156	BF 425-H	42208	49076	
1131107	33475	1137604	33095	GF470	33050	GFV2011	33279	BF 462-HK	42126	BEAVER BUS	
1131108	33474	1138300	33220	GF471	33052	GFV2052</					



MASTER INTERCHANGE

BECK/ARNLEY

MFG'S NUMBER	WIX NUMBER	MFG'S NUMBER	WIX NUMBER	MFG'S NUMBER	WIX NUMBER	MFG'S NUMBER	WIX NUMBER	MFG'S NUMBER	WIX NUMBER	MFG'S NUMBER	WIX NUMBER		
BECK/ARNLEY													
041-8040	51010	BECK/ARNLEY (Cont'd)											
041-8041	51768	410332	51452	410756	51307	0410843	57502	0418102	57145	0420299	46025		
041-8042	51310	0410332	51452	0410756	51307	0410844	57010	0418104	51010	0420307	42314		
041-8045	51732	0410340	51283	0410757	51177	0410846	57029	0418106	51213	0420349	42899		
041-8051	51398	0410365	51515	0410758	51396	0410848	57162	0418107	51357	0420356	46055		
041-8069	51300	0410373	51328	0410759	57145	0410850	57302	0418112	51337	0420380	42716		
041-8084	51385	0410399	51302	0410759	51394	0410851	51348	0418115	51183	0420406	46230		
041-8085	51289	0410407	51390	0410759	51394	0410852	57060	0418117	51314	0420497	42165		
041-8086	51381	0410423	51515	0410760	51358	0410853	WL10164	0418118	51010	0420498	42165		
	57046	0410449	51340	0410760	51334	0410854	57694	0418119	51340	0420521	42151		
041-8088	51185	0410464	24037	0410761	51378	0410856	57341	0418121	51288	0420547	42157		
041-8093	51088	0410498	51385	0410762	51300	0410857	57062	418124	57046	0420562	46014		
041-8098	51068	0410522	51285	0410764	51193	0410858	57830	0418124	51182	0420570	42165		
041-8101	51325	0410530	51732	0410765	51348	0410860	57241	0418128	51285	0420596	42011		
041-8103	51160	0410548	51392	0410766	51348	0410861	51348	0418129	51212	0420604	42349		
041-8108	51187	0410555	51390	0410767	51056	0410864	57462	0418131	51328	0420620	42067		
041-8109	57211	0410563	51515	0410767	51056	0410865	57526	0418133	51368	0420638	46015		
041-8126	51144	410571	51334		51056MP	0410867	57062	418134	51358	0420646	46024		
041-8127	51710	0410571	51381	410768	51358	0410869	57279	0418134	51356	0420661	42370		
041-8137	51307	0410589	51344	0410768	51334	0410870	57059	418135	51358	0420687	42158		
	51521	0410597	51346	0410769	51358	0410872	57189	0418135	51356	0420703	46290		
041-8139	51191	0410605	51068	0410769	51356	0410873	57070	418136	51358	0420703	46290		
041-8140	51088	410613	51452	0410771	51224	0418020	51390	0418136	51365	0420711	42080		
041-8145	51311	0410613	51452	0410772	51342	0418038	51515	0418138	51285	0420729	46135		
041-8146	51246	0410621	51361	0410773	51231	0418039	51300	418141	51515MP	0420745	46290		
041-8148	51215	0410639	51334	0410774	51348	0418043	51099	0418141	51773	0420745	46290		
	51348	0410639	51381	0410775	51287	0418044	51392	0418142	51224	0420752	46225		
041-8149	51223	0410647	51452	0410776	51622	0418046	51512	0418143	51342	0420778	42906		
041-8153	51145	0410647	51452	0410777	51342	418047	51386	0418150	51348	0420778	42906		
041-8154	51230	0410662	51231	0410778	51358	0418047	51523	418151	51358	0420786	42349		
041-8157	51186	410670	51394	0410778	51334	0418049	51231	0418151	51334	0420794	42324		
041-8161	51342	0410670	51394	0410779	51034	0418050	51342	418152	51340	0420810	42136		
041-8164	51391	0410688	51392	0410780	51394	418052	51394	0418152	51040	0420828	42908		
	51396	0410696	51348	0410780	51394	0418052	51394	0418156	51191	0420885	42324		
041-8167	57210	0410699	51335	0410783	51185	0418054	51626		51355	0420893	42904		
041-8169	51226	0410698	51342	410784	51334	418055	51358	0418159	51515	0420919	46165		
041-8172	57172	0410699	51361	0410784	51381	0418055	51365	0418160	51068	0420919	46165		
041-8174	51393	0410703	51521	0410786	51144	0418056	51839	0418162	51348	0420927	46165		
041-8175	51228	0410704	51512	0410787	51160	418057	WL7178	418163	51358	0420927	46165		
041-8179	57083	0410705	51398	0410788	51311	0418057	51324	0418163	51334	0420943	46024		
041-8184	57187	410706	51358	0410789	51358	0418058	51342	0418165	51378	0420950	42159		
041-8665	51231	0410706	51334	0410789	51356	0418059	51348	418168	51358	0420984	42131		
041-8798	51288	410707	WL7178	0410791	51246	0418060	51335	0418168	51356	0420992	46004		
041-8830	51183	0410707	51324	0410792	51342	418061	WL7178	418173	51340	0421008	42911		
041-8889	51189	0410708	51342	0410793	57170	0418061	51324	0418173	51040	0421032	42912		
042-0323	42133	0410709	51288	410795	51307	0418062	51344	0418177	51227	0421040	46165		
042-1379	46127	410710	51386	0410795	51307	418063	51340	0418178	57021	0421040	46165		
042-1402	46122	0410710	51523	410796	51340	0418063	51040	418181	51358	0421065	42106		
042-1437	42193	410711	WL7178	0410796	51040	0418064	51357	0418181	51365	0421081	42152		
042-1455	42228	0410711	WL7178	410797	51358	418065	51394	0418182	57171	0421107	46111		
042-1530	WA6581	0410712	51034	0410797	51356	0418065	51394	0418185	57187	0421107	46111		
042-1591	49907	0410713	51287	410798	51358	418066	51396	0418186	57563	0421149	46050		
042-1598	42830	0410714	51088	0410798	51365	0418066	57145	0418187	57302	0421164	42349		
042-1604	46798	0410715	51348	410801	51396	0418067	51091	0418188	57009	0421172	46009		
042-1605	42620	0410717	51839	0410801	57145	0418068	51183	0418189	57204	0421180	42036		
042-1611	46799	0410718	51521	0410805	51223	0418070	51348	0418190	57047	0421206	42152		
042-1619	42897	410719	WL7178	0410810	57082	0418071	51094	0418192	57061	0421222	42194		
042-1635	42213	0410719	51324	0410811	57303	0418072	51378	0418194	57329	0421248	42349		
042-1643	49204	0410720	51344	410812	51358	418073	51358	0418195	57327	0421255	42349		
042-1651	42972	0410721	51094	0410812	51356	0418073	51334	0418681	51340	0421263	42349		
042-1656	49074	0410722	51342	0410813	51372	418074	51358	418707	51334	0421289	42199		
042-1661	49214	0410723	51325	0410815	57328	0418074	51334	0418707	51381	0421297	46007		
042-1686	49186	410724	51334	0410817	57203	418075	51358	0418715	51347	0421305	46016		
042-2013	24821	0410724	51381		WL7292	0418075	Mazda 51356	0418723	51034	0421321	46011		
042-2044	24489	0410725	51289	0410818	57173		Mitsubishi 51381	0418731	51512	0421339	42912		
043-0090	33167	0410726	51364	0410819	57077	418076	51358	0418733	51034	0421347	42349		
043-0447	33149	0410728	51091	0410820	57512	0418076	51356	0418749	51068	0421349	46022		
043-0470	33166 ⁵⁰⁵	0410730	51333	0410821	57806	0418077	51348	418756	51452	0421350	46070		
	WF8018	0410731	51361	0410822	57041	418078	51056	0418756	51452	0421351	46025		
043-1024	33619	410732	57046	410823	57040	0418078	51056	0418764	51342	0421351	46025		
	33897	0410732	51182	0410823	57040		51056MP	0418786	51521	0421353	42071		
0410043	51302	410734	51358	0410824	51522	418079	51394	0418806	51335	0421353	42071		
0410068	51183	0410734	51334	0410825	57061	0418079	51394	0418905	51313	0421354	42170		
0410084	51300	0410735	51342	0410826	57330	418080	51334	0418913	51184	0421355	WA6212		
0410092	51309 or	410736	51334	0410827	57062	0418080	51381	0418921	51302	0421355	42170		
	51327	0410736	51381	0410828	51009	0418081	51348	0418939	51300	0421356	42289		
0410100	51337	410738	51334	0410830	57078	0418082	51342	0418947	51184	0421356	46284		
0410126	51304	0410738	51381	0410831	57064	0418087	51177	0418954	51193	0421360	46284		
0410183	51184	0410739	51626	0410832	57060	0418089	51287	0418970	51348	0421361	46059		
0410191	51099	0410742	51368	0410833	51042	0418090	57170	0418988	51374	0421362	46018		
0410217	51398	410749	51358	0410834	57561	0418091	51311	418996	51342	0421363	46019		
0410233	51374	0410749	51334	0410835	51160	418092	51334	0418996	51516	0421364	46116		
0410241	51352	410750	51394	0410836	57560	0418092	51381	0420018	42077	0421365	WA6212		
0410266	51521	0410750	51394	0410837	57090	418095	51342	0420208	42153	0421365	42170		
0410282	51314	0410751	51348	041									



BECK/ARNLEY

MASTER INTERCHANGE

MASTER INTERCHANGE

MFG'S NUMBER	WIX NUMBER	MFG'S NUMBER	WIX NUMBER	MFG'S NUMBER	WIX NUMBER	MFG'S NUMBER	WIX NUMBER	MFG'S NUMBER	WIX NUMBER	MFG'S NUMBER	WIX NUMBER
BECK/ARNLEY (Cont'd)		BECK/ARNLEY (Cont'd)		BECK/ARNLEY (Cont'd)		BECK/ARNLEY (Cont'd)		BECK/ARNLEY (Cont'd)		BECK/ARNLEY (Cont'd)	
0421373	42200	0421501	46058	0421613	WA10898	0421717	49843	0421817	49390	0422040	24898
0421374	46202	0421503	46053	0421614	42525	0421719	49185	0421818	49009	0422043	24879
0421381	46249	0421504	42174	421616	42607	0421720	49225	0421819	49230	0422045	24907
0421384	42912	0421505	46050	0421616	42607	0421721	49001	0421820	49740	0422046	24826
0421385	42349	0421506	46127	0421617	42605	0421722	46938	0421821	49461	0422047	24857
0421387	46113	0421508	46027	0421618	42606	0421724	49068	0421822	49013	0422048	24485
0421388	46163	0421509	42367	0421620	46646	0421725	42472	0421823	49570	0422049	24893
0421392	46147	0421510	42214	0421622	46320	0421726	49122	0421824	49091	0422050	24905
0421393	46042	0421511	46004	0421623	42797	0421727	49020	0421825	49031	0422051	24855
0421394	42224	0421513	46036	0421624	42825	0421729	49116	0421826	49610	0422052	24854
0421396	46969	421514	46025	0421625	42728	0421730	49260	0421827	49530	0422053	24682
0421397	42705	0421514	46025	0421626	42306	0421731	49504	0421828	49846	0422054	24684
0421398	46114	0421515	46083	0421627	46499	0421732	49825	0421829	42472	0422055	24856
0421399	46089	0421516	46092	0421628	42564	0421733	49119	0421830	49243	0422056	24863
0421400	46090	0421518	42229	0421629	42551	0421734	49000	0421831	49247	0422057	49373
0421401	42229	0421519	46057	0421630	46322	0421735	49070	0421832	49630	0422059	24899
0421403	46217	0421520	46021	0421631	42023	0421736	49057	0421834	49897	0422061	24487
0421406	42185	0421522	46028	0421632	42726	0421737	49290	0421838	46939	0422062	24118
0421407	42136	0421523	46017	0421633	46674	0421738	49191	0421839	49048	0422063	WP6874
0421408	46087	0421524	46026	0421634	46802	0421739	49157	0421840	49208	0422064	24118
0421409	42136	0421525	46031	0421637	46340	0421740	49123	0421841	49342	0422065	WP9037
0421415	42345	0421526	46110	0421639	42740	0421741	49146	0421842	WA10041	0422067	24797
0421417	42136	0421528	42193	0421641	46875	0421742	46916		WA10042	0422068	24867
0421418	46329	0421529	42365	0421642	42822	0421743	49120	0421843	49073	0422069	24767
421420	46120	0421532	46256	0421644	42727	0421744	49085	0421844	49022	0422070	49371
0421420	46120	0421533	42364	0421645	46493	0421746	46935	0421845	49211	0422071	24853
0421422	46047	0421535	46109	0421646	42369	0421747	42013	0421846	49670	0422072	24689
0421424	46149	0421536	46320	0421647	46834	0421749	49112	0421847	49343	0422073	24906
0421426	46189	0421537	46273	0421648	46673	0421750	49301	0421848	46799	0422074	24871
0421427	46189	0421538	46006	0421649	46803	0421751	49545	0421849	WA10006		49358
0421428	42332	0421539	46207	0421650	42793	0421752	49888	0421850	49876	0422075	24484
0421429	42333	0421540	46207	0421652	42052	0421753	49023	0421851	49750	0422077	24894
0421431	46198	0421541	46288	421653	42749	0421754	49058	0421852	49760	0422078	24519
0421432	46203	0421543	46103	0421653	42749	0421755	49362	0421853	49330	0422081	24472
0421433	42218	0421544	42159	0421654	46645	0421756	49620	0421854	49008	0422082	24483
0421434	46221	0421547	46331	0421657	42412	0421757	49900	0421855	49894	0422083	24524
0421438	46040	0421549	46098	0421658	42341	0421758	49212	0421856	49737	0422084	24902
0421439	46235	0421550	46095	0421659	42188	0421759	49344	0421857	WA10007	0422085	24829
0421440	46133	0421551	42525	0421660	46873	0421760	49187	0421858	49843	0422086	24631
0421442	46013	0421553	42261	0421662	42823	0421761	49059	0421859	42485	0422087	WP9309
0421443	46171	0421554	46303	0421663	42885	0421762	49100	0421862	WA10949	0422088	24482
0421444	46183	421555	42364	0421664	42729	0421763	42468	0421866	42839	0422089	49354
0421445	46244	0421555	46330	0421665	42182	0421764	49114	0421868	WA10005	0422090	49367
0421446	46256	0421556	46398	0421666	49051	0421765	42389	0421869	49258	0422092	24872
0421447	46182	0421558	42295	0421667	46831	0421766	49235	0421870	WA10005	0422093	49377
0421448	46186	0421559	46327	0421668	42859	0421768	49050	0421871	46799	0422094	24475
0421450	46265	0421560	46273	0421669	42625	0421769	49240	0421872	49038	0422095	49359
421451	42906	0421561	42177	0421670	42164	0421770	49293	0421873	WA10000	0422096	24472
0421451	42906	0421562	46383	0421671	46888	0421771	49220	0421875	WA10072	0422097	24867
0421452	46295	0421563	46114	0421672	WA10897	0421772	49040	0421876	WA10022	0422100	24518
0421453	46206	0421564	46308	0421673	46939	0421773	49041	0421877	49122	0422101	49360
0421454	42174	0421567	42016	0421674	49171	0421774	49242	0421878	49340	0422102	24686
0421456	42159	0421569	42168	0421675	42799	0421775	49005	0421880	49055	0422103	24753
0421457	46277	0421570	46104	0421676	42879	0421776	46902	0421881	49555	0422104	24218
0421458	42172	0421571	42015	0421677	46832	0421777	49310	0421882	WA10053	0422105	49369
421459	46240	0421572	46105	0421678	49842	0421778	49056	0421886	46213	0422106	24726
0421459	46240	0421573	42368	0421679	42261	0421779	49898	0421889	WA10059	0422107	24895
0421460	46208	0421574	42177	0421680	42800	0421780	49897	0421894	WA10257	0422108	24481
0421461	46279	0421575	46395	0421681	42829	0421781	42839	0422000	24767	0422109	24893
0421463	46242	0421576	46306	0421683	42485	0421782	49555	0422001	24779	0422110	24908
0421464	46229	0421577	46195	0421684	46915	0421785	42892	0422002	WP6872	0422111	24756
0421465	46023	0421578	46193	0421685	46213	0421786	42827	0422003	24775	0422112	24694
0421466	46158	0421579	42285	0421687	42859	0421787	49043	0422004	24774	0422114	49375
0421467	46216	0421580	46358	0421688	42826	0421788	49224	0422006	24784	0422115	24809
0421468	46156	0421581	46388	0421689	42844	0421789	49042	0422008	24322	0422118	49361
0421469	46043	0421582	42462	0421690	49063	0421790	49003	0422011	49380	0422121	24525
0421470	46264	0421583	46318	0421691	42838	0421791	49200	0422012	49372	0422124	49353
0421471	46384	0421584	46245	0421692	46835	0421792	49500	0422014	24875	0422125	24857
0421472	46279	0421586	46215	0421693	42839	0421793	46823	0422015	24817	0422126	24867
0421474	46148	0421587	46456	0421694	49405	0421794	49143	0422016	24752	0422127	24479
0421477	46227	0421588	46416	0421695	49404	0421795	46465	0422017	24897	0422128	24683
0421478	42214	0421589	46443	0421697	49052	0421796	49024	0422018	24881	0422129	24579
0421479	46291	0421590	46444	0421698	42737	0421798	49010	0422019	24878	0422130	49376
0421482	WA6185	0421593	42475	0421699	42834	0421799	49593	0422021	24816	0422131	49381
0421483	42466	0421594	42458	0421700	42612	0421800	49460	0422022	24688	0422133	24202
0421484	46082	0421595	42472	0421702	42752	0421801	49270	0422023	24815	0422135	49379
0421485	42997	0421596	46463	0421703	42831	0421802	49006	0422024	24483	0422137	24761
0421486	42464	0421597	42463	0421704	49069	0421803	49110	0422025	24873	0422138	49374
0421488	46162	0421599	46117	0421705	49086	0421804	49600	422026	24900	0422139	49351
0421489	46190	0421600	42486	0421706	49175	0421805	49800	0422026	24900	0422140	24479
0421490	46267	0421601	42476	0421707	49156	0421806	49320	0422027	24901	0422141	24579
0421491	46062	0421602	46465	0421708	49113	0421807	49430	0422031	24877	0422143	24794
0421492	46044	0421603	46462	042171							



MASTER INTERCHANGE

BECK/ARNLEY — BEHR

MASTER INTERCHANGE

MFG'S NUMBER	WIX NUMBER	MFG'S NUMBER	WIX NUMBER	MFG'S NUMBER	WIX NUMBER	MFG'S NUMBER	WIX NUMBER	MFG'S NUMBER	WIX NUMBER	MFG'S NUMBER	WIX NUMBER
BECK/ARNLEY (Cont'd)		BECK/ARNLEY (Cont'd)		BECK/ARNLEY (Cont'd)		BECK/ARNLEY (Cont'd)		BECK/ARNLEY (Cont'd)		BECK/ARNLEY (Cont'd)	
0422150	24227	0430074	33167	0430837	33500	0430940	33284	0431035	33236	0440323	51064
0422151	24065	0430108	Metal 33031 or 33001	0430838	33500	0430941	33500	0431036	33199	0440325	58324
0422152	49700			0430839	33500	0430942	33272	0431038	33410	0440326	58710
0422153	49101	0430108	33011	0430840	33023	0430943	33558	0431039	33643	0440329	58140
0422154	24200	430116	33023	0430841	33206	0430944	33292	0431040	33235	0440330	58040
0422155	24803	0430116	Plastic 33002	0430843	33502	0430945	33289	0431041	WF8258	0440331	58010
0422156	24400		Metal 33032	0430844	33500	0430946	33285	0431042	33618	0440340	58731
0422157	49352	430124	33023	0430845	33500	0430947	33502	0431044	33150	0440341	58601
0422158	24148	0430124	Plastic 33002	0430846	33092	0430948	33477	0431046	33409	0440342	58609
0422159	49261		Metal 33032	0430849	33238	430949	33279	0431047	WF10009	0440345	58136
0422160	49525	0430157	33087	0430850	33087	0430949	33279	0431048	33581	0440349	58116
0422161	24884	0430165	33022	0430853	33023	0430950	33500	0431050	33603	0440353	58122
0422162	24880	0430173	33087	0430854	33486	0430951	33500	0431052	33510	0440356	58010
0422163	49466	0430207	33067	430855	33138	0430952	33500	0431053	33129	0440359	58847
0422164	49363	0430264	33056	0430855	33138	0430953	33500	0431054	33850	0440360	58904
0422165	24476	0430371	33092	0430856	33152	0430954	33283	0431055	33831	0440361	WL10380
0422166	24778	0430397	33053	0430858	33471	0430956	33265	0431056	33814	0440368	58137
0422167	49585	0430405	33066	0430859	33214	0430957	33500	0431057	33934	0440370	58845
0422170	49360	0430413	33021	0430860	33089	0430958	33500	0431058	33037	0440371	58845
0422172	24118	0430454	33348	0430862	33500	0430959	33500	0431063	33601	0440383	58732
0422173	49357	0430462	33040	0430863	33500	0430960	33295	0431070	33833	0440384	WL10376
0422174	24030	0430488	33022	0430864	33153	0430961	33557	0431071	33004	0440500	58995
0422176	24400	0430504	33011	0430867	33500	0430963	33500	0431076	33434	0440504	58996
0422177	49367	0430520	33085	0430868	33500	0430964	33502	0431077	33434	0445002	58945
0422178	24758	0430546	33560	430869	33128	0430965	33500	0431078	33256	0445006	58994
0422180	24046	0430579	33087	0430869	33128	0430966	33500	0431085	33598	448000	51334
0422181	24600	0430595	33153	0430870	33500	0430967	33455	0438002	33053	0448000	51064
0422182	24080	0430603	33141	0430871	33023	0430968	33502	0438010	33046	448001	51358
0422183	24270	0430629	33562	0430872	33082	0430969	33500	0440073	58889	0448001	51365
0422184	24015	0430645	33006	0430873	33095	0430970	33502	0440149	58881	0448002	58139
0422185	24013	0430652	33007	0430874	33082	0430971	33500	0440186	58886	0448003	58129
0422186	24053	0430660	33008	0430875	33097	0430972	33500	0440192	58948		
0422187	24012	430678	33279	0430879	33476	0430973	33555	0440194	58891	BECKER	
0422188	24439	0430678	33279	0430881	33502	0430974	33500	0440197	58921	270 000 00 001	46554
0422189	24160	0430686	33087	0430882	33500	0430975	33309	0440200	58876	740 001 01 000	33011
0422191	24021	0430694	33161	0430883	33500	0430976	33500	0440202	58951	740 003 01 000	33033
0422193	24258	0430702	33564	0430884	33500	0430978	33149	0440203	58994	765 301 05 000	WL7098
0422195	24329	0430710	33069	0430885	33497	0430978	33149	0440207	58945	765 302 05 000	51521
0422196	24877	0430751	33092	0430886	33467	0430979	33558	0440208	58805	765 302 05	51521
0422197	24757	0430786	33089	0430887	33223	0430980	33152	0440211	58990	840 401 07 000	42977
0422199	WP2080	0430787	33276	0430889	33221	0430982	33308	0440212	58987	840 402 07 000	49076
0422200	24784	0430788	33214	0430890	33475	0430983	33276	0440219	58888	840 405 07 000	42276
0422203	24191	430789	WF10024	0430891	33474	0430984	33310	0440221	58906	909 704 31 2	51521
0422204	24036	0430789	33472 ⁴²⁰	0430892	33503	0430985	33099	0440224	58994	940 001 01 000	33011
0422205	49366	430790	WF10024	0430893	33480	0430986	33453	0440226	58707	940 017 07 000	42977
0422206	24099	0430790	33472 ⁴²⁰	0430894	33479	0430987	33565	0440231	58884	84040107	42977
0422207	24255	0430792	33274	0430895	33081	0430988	33500	0440237	58978	84040110	46311
0422208	49382	0430794	33008	0430896	33460	0430989	33296	0440238	58974	84040209	42314
0422209	WP10130	430796	WF10024	0430897	33556	0430990	33490	0440239	58952	84040270	49076
0422210	24631	0430796	33472 ⁴²⁰	0430898	33469	0430991	33596	0440241	58705	8404010000	46311
0422211	24212	0430798	33156	0430899	33274	0430992	33563	0440245	58997		
0422212	WP10009	0430800	33393	0430900	33500	0430993	33502	0440246	58994	BEDFORD	
0422214	24479	0430801	33214	0430901	33502	0430994	33567	0440247	58876	362 1200	51305
0422215	24418	0430802	33044	0430902	33500	0430995	33559	0440248	58602	637 1716	33166 ⁴⁰⁵
0422216	WP10073	0430803	33476	0430903	33387	0430996	33561	0440250	58701		WF8018
0422217	24103	0430804	33095	0430904	33282	0430997	33500	0440255	58804		33166 ⁴⁰⁵
0428003	42155	0430805	33179	0430905	33500	0430998	33276	0440256	58804		WF8018
0428011	42149	0430808	33087	430907	33470	0430999	33502	0440261	58973	779 61394	51305
0428029	42158	430809	33395	0430907	33470	0431000	33022	0440262	58969	788 4255	WL7098
0428037	42121	0430809	33395	430909	33481	0431001	33510	0440267	58841	795 5272	42160
0428045	46020	0430810	33086	0430909	33481	0431002	33500	0440268	58840	796 1394	51305
0428078	42186	0430811	33204	0430910	33560	0431003	33319	0440269	58875	796 5051	WL7098
0428094	42148	0430812	33066	0430911	33016	0431004	33502	0440271	58987	796 5190	33166 ⁴⁰⁵
0428110	42160	430813	33023	0430914	33328	0431005	33578	0440272	58615		WF8018
0428151	42147	0430813	Plastic 33002	0430915	33329	0431006	33554	0440273	58612	796 5880	33166 ⁴⁰⁵
0428219	42906		Metal 33032	0430916	33326	0431007	33502	0440274	58605		WF8018
0428219	42906	430814	33128	0430917	33500	0431008	33570	0440275	58973	797 1649	42160
0428227	46165	0430814	33128	0430918	33500	0431009	33569	0440276	58983	797 2407	42160
0428227	46165	0430815	33500	430919	33279	0431010	33572	0440280	58614	797 3235	WL7098
0428235	42153	0430817	33220	0430919	33279	0431011	33502	0440282	58100	797 3429	WL7098
0428243	42909	0430820	33393	0430920	33319	0431014	33179	0440285	58601	798 0254	42155
428268	WA6212	0430821	33275	0430921	33500	0431015	33553	0440287	58606	798 4256	WL7098
0428268	42170	430822	33310	0430922	33331	0431016	33228	0440289	58604	798 4267	33166 ⁴⁰⁵
0428276	WA6212	0430822	Plastic 33003	0430923	33500	0431017	33580	0440291	58934		WF8018
0428276	42170		Metal 33033	0430925	33502	0431018	33550	0440293	58020	798 4373	51305
0428284	42621	0430823	33203	0430926	33294	0431019	33229	0440296	58841	798 4781	WF8020
0428318	42067	0430824	33205	0430927	Metal 33031 or 33001	0431020	33581	0440299	58616	798 8149	33166 ⁴⁰⁵
0428326	42141	0430825	33204	0430928	33330	0431025	33521	0440301	58610		WF8018
0428334	42912	0430826	33202	0430929	33316	0431026	33597	0440302	58108	901 66585	WF8049
0428335	46120	430828	33138	0430931	33280	0431027	33526	0440303	58995	1531692	51313
0428335	46120	0430828	33138	0430932	33500	431028	33538	0440305	58996	BEHR	
430025	33023	0430829	33500	0430933	33297	0431029	33538	0440306</			



BELL — BENGBU

MASTER INTERCHANGE

MASTER INTERCHANGE

MFG'S NUMBER	WIX NUMBER	MFG'S NUMBER	WIX NUMBER	MFG'S NUMBER	WIX NUMBER	MFG'S NUMBER	WIX NUMBER	MFG'S NUMBER	WIX NUMBER	MFG'S NUMBER	WIX NUMBER
BEHR (Cont'd)		BEHR (Cont'd)		BEHR (Cont'd)		BEHRINGER (Cont'd)		BEHRINGER (Cont'd)		BELL (Cont'd)	
8FL 352 112-001	WP6932	8FL 352 215-081	24322	7401357	24771	BE110P03A	57871	BEH9600403N	51685	220010	51553
8FL 352 113-001	WP6844	8FL 352 215-091	24774	7401358	WP6814	BE110P03AH	57874	BEH9600405N	51685	220047	51820
8FL 352 116-001	24821	8FL 352 215-101	24821	7401359	24322	BE110P03AHR	57869	BEH9600410N	51694	220048	33358
8FL 352 117-001	24779	8FL 352 215-111	WP6900	7401360	24774	BE110P03AHV	57874	BEH9600410NV	51685	220072	51800
8FL 352 119-001	24783	8FL 352 215-121	24866	7401361	24821	BE110P06AH	57875	BEH9600420N	51694	220076	33367
8FL 352 120-001	24779	8FL 352 215-131	WP6819	7401362	WP6900	BE110P06AHV	57875	BEH9600803N	57849	220077	51483
8FL 352 121-001	WP6918	8FL 352 215-141	WP6820	7401363	24866	BE110P12A	57872	BEH9600803NV	57849	220085	33358
8FL 352 122-001	24784	8FL 352 215-151	24783	7401364	WP6819	BE110P12AH	57875	BEH9600810N	51688	220945	51730
8FL 352 123-001	WP6836	8FL 352 215-171	WP6880	7401365	WP6820	BE110P12AHR	57870	BEH9600810NV	57852	220949	24374
8FL 352 124-001	24322	8FL 352 215-181	49262	7401368	24783	BE110P12AHV	57875	BEH9600820N	57848	221391	51602
8FL 352 125-001	24767	8FL 352 215-191	WP6978	7401370	WP6880	BE110P25A	57873	BEH9600820NV	57848	221392	33358
8FL 352 125-002	24767	8FL 352 215-221	WP6872	7401371	49262	BE240P03A	57881	BEH9601820N	57863	221393	33357 ⁴⁰⁰
8FL 352 126-001	24767	8FL 352 215-231	49372	7401372	WP6978	BE240P06A	57882	BEH83001603N	57086		WF10051 ⁴¹⁹
8FL 352 127-001	WP6930	8FL 352 215-241	WP6932	7401375	WP6872	BE240P06AV	57882	BEH83003903N	51295	221578	57215
8FL 352 128-001	WP6928	8FL 352 215-251	24686	7401381	49372	BE240P12A	57883	BEH83003905N	51295	223816	33390
8FL 352 131-001	WP9092	8FL 352 215-261	24797	7401385	WP6932	BE240P12AHR	57879	BEH83003910N	51294	331899	33634
8FL 352 134-001	49364	8FL 352 215-271	WP9037	7401389	24784	BE240P12AV	57883	BEH83003920N	51294	DC221578	57215
8FL 352 135-001	24781	9 163 329	24329	7401390	WP6868	BE240P25A	57884	BEH96001303N	51689	DC331899	33634
8FL 352 138-001	WP6868	352 100-001	WP6852	7401392	WP6866	BE240P25AV	57884	BEH96001303NV	51692		
8FL 352 139-001	24866	352 101-001	WP6874	7401396	WP6814	BE1011806A	57727	BEH96001309N	51689		
8FL 352 140-001	WP6900	352 105-001	WP6880	7401398	WP6900	BE1011812A	57727	BEH96001310N	51692	220764	33792
8FL 352 141-001	24202	352 106-001	WP6898	7401399	24866	BE1011825A	57729	BEH96001603N	51709	220010	51768
8FL 352 144-001	WP6820	352 107-001	24811	7401403	WP6852	BE1711012AV	57364	BEH96001605N	51709	220949	24374
8FL 352 145-001	WP6820	352 108-001	WP6814	7401404	WP6846	BE9020403A	57864	BEH96001610N	51684	221512	33628
8FL 352 146-001	WP6872	352 109-001	WP6834	7401405	24202	BE9020403AV	57864	BEH96001610NV	51709	221578	57215
8FL 352 147-001	24808	352 112-001	WP6932	7401406	24202	BE9020406A	57121	BEH96008603N	51683	221899	33634
8FL 352 148-001	WP6978	352 113-001	WP6844	7401412	24783	BE9020406AV	57121	BEHA03P	51682	226000	WS10129
8FL 352 149-001	49262	352 116-001	24821	7401413	WP6848	BE9020412A	57121	BEHA10P	57710	226309	46672
8FL 352 150-001	WP6866	352 117-001	24779	7401414	WP6844	BE9020412AV	57121	BEHA20N	51682	226779	49557
8FL 352 151-001	24774	352 119-001	24783	7401416	WP6880	BE9020425A	57120	BEHA25P	51435	227177	49592
8FL 352 152-001	24865	352 120-001	24779	7401417	49262	BE9020803A	57857	BEHJ25P	57662		
8FL 352 153-001	WP6800	352 121-001	WP6918	7401418	WP6978	BE9020803AV	57857	BEHK03N	57840	SV57800	51365
8FL 352 155-001	WP6912	352 122-001	24784	7401420	WP6918	BE9020825A	57861	BEHK03P	51419	SV57801	51069
8FL 352 157-001	24771	352 123-001	WP6836	7401421	WP6872	BE9020825AV	57861	BEHK05N	57840	SV57802	51515
8FL 352 158-001	WP6848	352 124-001	24322	7401423	24866	BE9021403A	57853	BEHK10N	57840	SV57803	51036
8FL 352 159-001	WP9118	352 125-001	24767	7401427	WP6874	BE9021412A	57853	BEHK10P	51407	SV57804	51358
8FL 352 159-002	24784	352 126-001	24767	7401428	WP6924	BE9021425A	57856	BEHK25P	51434	SV57808	51348
8FL 352 159-031	WP6868	352 127-001	WP6930	7401429	49372	BE9021803A	57858	BEHK25W	57845	SV57810	51083
8FL 352 159-051	WP6866	352 128-001	WP6928	7401430	24808	BE9021803AV	57858	BEK903A	57840	SV57811	51060
8FL 352 159-061	WP6814	352 131-001	WP9092	7401433	WP6932	BE9021806A	57859	BEK903AV	57840	SV57813	51394
8FL 352 159-071	WP6900	352 132-001	WP6846	7401434	WP6928	BE9021806AV	57859	BEK906AV	57756	SV57814	51394
8FL 352 159-101	WP6852	352 133-001	WP6969	7402349	24686	BE9021812AV	57860	BEK912A	57841	SV57815	51360
8FL 352 159-121	24202	352 134-001	49364	7402351	24797	BE9021825A	57862	BEK912AV	57841	SV57817	57890
8FL 352 159-131	24866	352 135-001	24781	7402360	WP9037	BE9600803A	57849	BEK925A	57811	SV57822	51392
8FL 352 159-151	WP6948	352 138-001	WP6868	7402361	WP9036	BE9600803AV	57849	BEK925AH	57842		
8FL 352 159-161	WP6844	352 139-001	24866	9006701	24783	BE9600806A	57848	BEST566P	57888		
8FL 352 159-181	WP6880	352 140-001	WP6900	9006737	24767	BE9600806AV	57848	BEST5510	51546		
8FL 352 159-191	49262	352 141-001	24202	9007428	WP6820	BE9600812A	57852	BEST5810	51858		
8FL 352 159-201	WP6978	352 144-001	WP6820	9007430	24774	BE9600812AV	57852	BEST6057	51553		
8FL 352 159-211	49364	352 145-001	WP6820	9007431	24865	BE9600825A	51688	BEST6110	51407		
8FL 352 159-221	WP6918	352 146-001	WP6872	9007432	WP6800	BE9601803A	57847	BEST6111	51434		
8FL 352 159-231	WP6872	352 147-001	24808	9007433	24771	BE9601812A	57522	BEST6500	51259		
8FL 352 159-241	24866	352 148-001	WP6978	9007435	24779	BE9601812AV	57863	28060D	51437		
8FL 352 159-261	WP6874	9007436	49262	9007436	24322	BE9800812A	57887	BEST6510	51553		
8FL 352 159-271	WP6924	9007437	24767	9007437	24767	BE96001606AV	51709	BEST6520	51553		
8FL 352 159-281	49372	9007439	24781	9007439	24781	BE96011603A	57296	BEST6700	51759		
8FL 352 159-291	24808	9007819	24818	9007819	24818	BE96011603AV	57296	BEST6710	51759		
8FL 352 159-301	WP6932	9007820	WP9316	9007820	WP9316	BEH030D20NH	57361	BEST6720	51758		
8FL 352 159-311	WP6928	9010097	WP6814	9010097	WP6814	BEH110D05NH	57870	BEST6731	51849		
8FL 352 159-321	WP9036	9015647	WP9309	9015647	WP9309	BEH240D03NH	57881	BEST7743	51436		
8FL 352 159-341	24783	9015648	WP9309	9015648	WP9309	BEH240D05BH	57882	BEST7765	57124		
8FL 352 159-351	24767	9015650	49355	9015650	49355	BEH240D10NH	57883	BEST7767	57415		
8FL 352 159-361	WP6820	9015651	49355	9015651	49355	BEH240D20NH	57884	BEST7768	57124		
8FL 352 159-371	24774	9016772	WP9171	9016772	WP9171	BEH9020403N	57864	BEST7769	57126		
8FL 352 159-381	24865	9026533	WP10328	9026533	WP10328	BEH9020403NV	57864	BEST7774	57420		
8FL 352 159-391	WP6800	9026534	WP10330	9026534	WP10330	BEH9020405N	57121	BEST7775	57420		
8FL 352 159-401	24771	9026535	WP10327	9026535	WP10327	BEH9020405NV	57121	BEST7781	57413		
8FL 352 159-411	24779	74047526SF	WP9118	74047526SF	WP9118	BEH9020410N	57121	BEST7784	57109		
8FL 352 159-421	24322	C9381005	24818	C9381005	24818	BEH9020410NV	57121	BEST7788	57126		
8FL 352 159-431	24767	DN099002	WP2153	DN099002	WP2153	BEH9020420N	57120	BEST7789	57126		
8FL 352 159-451	24781	ED090001	49351	ED090001	49351	BEH9020420NV	57120	BEST7795	57125		
8FL 352 159-491	24818	ED778001	24191	ED778001	24191	BEH9020803HV	57858	BEST7797	51466		
8FL 352 159-501	WP9316		24590		24590	BEH9020803NV	57857	BEST7807	57886		
8FL 352 201-001	24867	740 1419	49364	740 1419	49364	BEH9020805N	57861	BEST7814	57888		
8FL 352 202-001	49372	28406	WP9316	28406	WP9316	BEH9020805NV	57861	BEST7949	57166		
8FL 352 203-001	24322	68795	24779	68795	24779	BEH9020806N	57902	BS012E12A38	51849		
8FL 352 204-001	24322	68797	24322	68797	24322	BEH9020810N	57122	BS0128E03A38200	51847		
8FL 352 205-001	24767	68798	24767	68798	24767	BEH9020810NV	57902	BS0128S12A38	51746		
8FL 352 206-001	24767	68800	24781	68800	24781	BEH9020820N	57861				
8FL 352 207-001	WP6871	68803	WP6820	68803	WP6820	BEH9020820NV	57861	<			



MASTER INTERCHANGE

BIG A FILTER

MASTER INTERCHANGE

MFG'S NUMBER	WIX NUMBER	MFG'S NUMBER	WIX NUMBER	MFG'S NUMBER	WIX NUMBER	MFG'S NUMBER	WIX NUMBER	MFG'S NUMBER	WIX NUMBER
BENNETT PUMP		BESTAIR (Cont'd)		BESTAIR (Cont'd)		BESTAIR (Cont'd)		BIG A FILTER (Cont'd)	
A3119	24005	BA-P-002-ZB	WP6900	BA-P-162	WP9130	BA-P-608	24017	91416	57416
BENTLEY (VW GROUP)		BA-P-004	WP6918	BA-P-164	42170	BA-P-637	WP10130	91420	57420
UE70123P	46198	BA-P-005	49364	BA-P-166	49477	BA-P-638	WP2092	91450	57450
BERGMEISTER		BA-P-006	24781	BA-P-174	24689	BA-P-650	24013	91451	57451
3218794	33472	BA-P-008	WP6800	BA-P-175	24418	BA-P-653	WP2090	91452	57452
BERGSTROM		BA-P-009	WP6820	BA-P-178-ZB	WP9232	BA-P-658	WP10124	91453	57453
525161	49162	BA-P-010	24808	BA-P-202	WP10240	BA-P-660	WP2094	91454	57454
10000256842	46924	BA-P-011	24771	BA-P-204-ZB	49361	BA-P-671	WP10159	91455	57455
BESTAIR		BA-P-012	WP9162	BA-P-210	WP9222	BA-P-673	49355	91456	57456
BA-K-001-ZB	24784	BA-P-013	24765	BA-P-237	46308	BA-P-674	WP2100	91457	57457
BA-K-002-ZB	WP6900	BA-P-014	24489	BA-P-240	24485	BA-P-710/01	WP2128	91600	57600
BA-K-003-ZB	49372	BA-P-016	WP6924	BA-P-243	WP6898	BA-P-720	WP10330	91601	57601
BA-K-013	24765	BA-P-017	WP6834	BA-P-250	24818	BA-P-748	WP2130	91602	57602
BA-K-014	24489	BA-P-018	24865	BA-P-259-ZB	24898	BA-P-756	WP10328	91603	57603
BA-K-019	24322	BA-P-019	24322	BA-P-261-ZB	24523	BA-P-791	49351	91604	57604
BA-K-023	24774	BA-P-020	24779	BA-P-262	WP6852	BETA			
BA-K-033-ZB	24767	BA-P-022	WP6848	BA-P-267	24775	211-96980	46731	91605	57605
BA-K-034	24758	BA-P-023	24774	BA-P-270-ZB	24482	DF310	51849	91609	57609
BA-K-040	WP6866	BA-P-024	24202	BA-P-273-ZB	WP6930	LPS511B03	51846	91623	57623
BA-K-041	WP9113	BA-P-025	24818	BA-P-275	24881	BETA MARINE			
BA-K-053	WP9215	BA-P-026	WP9178	BA-P-282	49363	211-60210	33390	91700	57700
BA-K-055	WP9125	BA-P-030	24118	BA-P-287	24905	211-63760	51365	91777	57777
BA-K-056	WP6969	BA-P-032-ZB	WP6926	BA-P-296-ZB	49370	BETICO			
BA-K-060	24866	BA-P-033-ZB	24767	BA-P-298	24684	4449918	46515	91801	57801
BA-K-061-ZB	24673	BA-P-036	WP6836	BA-P-299	WP9250	4633917	42608	91802	57802
BA-K-062	24866	BA-P-038	WP6912	BA-P-307	WP9316	4684910	46294	91803	57803
BA-K-068/01	49261	BA-P-040	WP6866	BA-P-311	24483	BEUTHUNG			
BA-K-069-ZB	24767	BA-P-041	WP9112	BA-P-313	WP9260	1300002	51551	91900	57900
BA-K-079	24631	BA-P-043	WP9171	BA-P-314-ZB	WP9276	BIAO DING			
BA-K-083-ZB	WP6874	BA-P-044/01	24904	BA-P-315-ZB	WP6990	BD160202	49462	92002	51002
BA-K-085	WP9037	BA-P-045	24821	BA-P-316	49353	BIEDERMAN			
BA-K-095	49262	BA-P-047	WP6980	BA-P-317-ZB	WP9276	181283	51006	92003	51032
BA-K-106	24827	BA-P-048	24900	BA-P-319	24684	BIG A FILTER			
BA-K-109	WP9209	BA-P-049	24900	BA-P-322	WP9280	100	46482	92032	51032
BA-K-112	24864	BA-P-051	WP9104	BA-P-323	WP9252	617	51271	92038	51038
BA-K-127-ZB	WP6977	BA-P-052	WP9130	BA-P-330	49376	838	51156	92046	51046
BA-K-158	49375	BA-P-054	WP6868	BA-P-338	24489	1409	42564	92049	51049
BA-K-159	49360	BA-P-055	WP9125	BA-P-339	24517	91014	57014	92050	51050
BA-K-163	WP9183	BA-P-056	WP6969	BA-P-343	24517	91023	57023	92051	51051
BA-K-164	42170	BA-P-057	WP9092	BA-P-345	WP9314	91024	57024	92052	51052
BA-K-178-ZB	49371	BA-P-059	24877	BA-P-348	WP9330	91026	57026	92056	51056
BA-K-202	WP10240	BA-P-060	24866	BA-P-351	49355	91027	57027	92058	51058
BA-K-204-ZB	49361	BA-P-061-ZB	24673	BA-P-352	WP9256	91028	57028	92062	51062
BA-K-311	24511	BA-P-062	WP6872	BA-P-353-ZB	WP9246	91029	57029	92064	51064
BA-K-314-ZB	WP9276	BA-P-064	WP6814	BA-P-355	WP9250	91030	57030	92067	51067
BA-K-319	24684	BA-P-068	49261	BA-P-357-ZB	WP9212	91032	57032	92072	51072
BA-K-322	WP9242	BA-P-068/01	49261	BA-P-358	WP9318	91033	57033	92075	51075
BA-K-338	WP9359	BA-P-069-ZB	24767	BA-P-360	24484	91035	57035	92076	51076
BA-K-348	49366	BA-P-070	24783	BA-P-361	WP9368	91039	57039	92079	51079
BA-K-351	WP9309	BA-P-072	WP6844	BA-P-369	24857	91095	57095	92081	51081
BA-K-360	24484	BA-P-074	WP9106	BA-P-372	49352	91096	57096	92083	51083
BA-K-361	WP9368	BA-P-075	24472	BA-P-381-ZB	49357	91097	57097	92084	51084
BA-K-381-ZB	49357	BA-P-078	WP6994	BA-P-385	WP9330	91100	57100	92086	51086
BA-K-388	24227	BA-P-079	24688	BA-P-387	WP9324	91102	57102	92087	51087
BA-K-391	WP9378	BA-P-080-ZB	WP9166	BA-P-391	WP9378	91103	57103	92089	51089
BA-K-404	WP9367	BA-P-081	WP6928	BA-P-397	WP9354	91104	57104	92090	51090
BA-K-417	WP9320	BA-P-083-ZB	WP6874	BA-P-407	WP9307	91105	57105	92091	51091
BA-K-429-ZB	WP9336	BA-P-084	WP6914	BA-P-416	WP9186	91106	57106	92092	51092
BA-K-442	WP9365	BA-P-085	WP9036	BA-P-417	WP9320	91108	57108	92094	51094
BA-K-465	24191	BA-P-089-ZB	WP9174	BA-P-418	WP9348	91109	57109	92096	51096
BA-K-478	24329	BA-P-090	WP6860	BA-P-421	WP2000	91111	57111	92097	51097
BA-K-527	WP9383	BA-P-095	49262	BA-P-429-ZB	WP9336	91112	57112	92098	51098
BA-K-529	WP2024	BA-P-096	24811	BA-P-438	WP2044	91114	57114	92099	51099
BA-K-563	24012	BA-P-098	WP9096	BA-P-442	WP9365	91120	57120	92105	51105
BA-K-576	WP2011	BA-P-104	WP6846	BA-P-447	24313	91121	57121	92106	51106
BA-K-586	WP2097	BA-P-107	WP9116	BA-P-450	WP9386	91122	57122	92110	51110
BA-K-589	24439	BA-P-108	WP6880	BA-P-458-ZB	24829	91123	57123	92111	51111
BA-K-590	WP2087	BA-P-110	WP9142	BA-P-459	WP9330	91124	57124	92113	51113
BA-K-598	WP2056	BA-P-111	WP9128	BA-P-465	24590	91125	57125	92115	51115
BA-K-605	WP2026	BA-P-113	WP9210	BA-P-478	24329	91200	57200	92116	51116
BA-K-608	24017	BA-P-115	WP9110	BA-P-479	WP2064	91203	57203	92118	51118
BA-K-637	WP10130	BA-P-117	WP9186	BA-P-480	24484	91243	57243	92119	51119
BA-K-638	WP2092	BA-P-120	WP6938	BA-P-504	24518	91300	57300	92120	51120
BA-K-653	WP2090	BA-P-121	WP6932	BA-P-529	WP2024	91360	57360	92121	51121
BA-K-658	WP10124	BA-P-125	24518	BA-P-562	WP2020	91400	57400	92123	51123
BA-K-660	WP2094	BA-P-127-ZB	WP6977	BA-P-563	24012	91401	57401	92125	51125
BA-K-671	WP10159	BA-P-128	24322	BA-P-575	WP2018	91403	57403	92127	51127
BA-K-673	WP9309	BA-P-129	24688	BA-P-576	WP2010	91404	57404	92129	51129
BA-K-701	WP2119	BA-P-130	24815	BA-P-586	WP2097	91405	57405	92133	51133
BA-K-710	WP2128	BA-P-131	WP9024	BA-P-587	24439	91406	57406	92134	51134
BA-K-720	WP10330	BA-P-135	49373	BA-P-590	WP2086	91407	57407	92136	51136
BA-K-748	WP2131	BA-P-136	24212	BA-P-598	24439	91408	57408	92137	51137
BA-K-791	49351	BA-P-150	WP9118	BA-P-599	WP2087	91410	57410	92138	51138
BA-P-001-ZB	24784	BA-P-156	24873	BA-P-598	WP2056	91411	57411	92139	51139
		BA-P-158	49375	BA-P-603	WP2076	91412	57412	92140	51140
		BA-P-159	49360	BA-P-605	WP2026	91413	57413	92143	51143
						91414	57414	92144	51144
						91415	57415	92146	51146

FOR REFERENCE PURPOSES ONLY-CHECK VEHICLE APPLICATION LISTING FOR CORRECT WIX FILTER Hsg(Housing). . WIX NUMBER is Replacement Element to be used in filter housing assembly. *Italicized Part Numbers May Not Be Available At Time Of Publication.*



BIG A FILTER

MASTER INTERCHANGE

MASTER INTERCHANGE

MFG'S NUMBER	WIX NUMBER	MFG'S NUMBER	WIX NUMBER	MFG'S NUMBER	WIX NUMBER	MFG'S NUMBER	WIX NUMBER	MFG'S NUMBER	WIX NUMBER	MFG'S NUMBER	WIX NUMBER
BIG A FILTER (Cont'd)		BIG A FILTER (Cont'd)		BIG A FILTER (Cont'd)		BIG A FILTER (Cont'd)		BIG A FILTER (Cont'd)		BIG A FILTER (Cont'd)	
92268MP	51268MP	92424	51424	92534	51534	92640	51640	92750	51751	92864	51864
92269	51269	92427	51427	92535	51535	92641	51641	92751	51751	92865	51865
92271	51271	92428	51428	92536	51536	92642	51642	92753	51753	92866	51866
92272	51272	92429	51429	92537	51537	92644	51644	92754	51754	92867	51867
92273	51273	92430	51430	92539	51539	92645	51645	92755	51755	92872	51872
92274	51274	92431	51431	92540	51540	92647	51647	92756	51756	92874	51874
92275	51275	92433	51433	92541	51541	92648	51648	92758	51758	92900	51900
92276	51276	92434	51434	92542	51542	92649	51649	92759	51759	92901	51901
92277	51277	92435	51435	92543	51543	92650	51650	92760	51760	92954	51954
92278	51278	92436	51436	92544	51544	92651	51651	92762	51762	92964	51964
92279	51279	92437	51437	92545	51545	92652	51652	92764	51764	92970	51970
92281	51281	92438	51438	92546	51546	92653	51653	92765	51765	92970MP	51970MP
92282	51282	92439	51439	92547	51547	92654	51654	92767	51767	92971	51971
92283	51283	92440	51440	92549	51549	92655	51655	92768	51768	92971MP	51971MP
92285	51285	92441	51441	92554	51554	92657	51657	92769	51769	92986	51986
92287	51287	92442	51442	92556	51556	92660	51660	92772	51772	93003	52003
92288	51288	92444	51444	92557	51557	92661	51661	92773	51773	93005	52005
92289	51289	92445	51445	92558	51558	92662	51662	92773MP	51773MP	93006	52006
92290	51290	92447	51447	92559	51559	92663	51663	92774	51774	93007	52007
92297	51297	92448	51448	92560	51560	92664	51664	92775	51775	93009	52009
92298	51298	92450	51450	92561	51561	92665	51665	92777	51777	93010	52010
92299	51299	92451	51451	92562	51562	92666	51666	92778	51778	93012	52012
92300	51300	92452MP	51452MP	92563	51563	92667	51667	92780	51780	93014	52014
92301	51301	92453	51453	92564	51564	92668	51668	92781	51781	93015	52015
92302	51302	92454	51454	92565	51565	92669	51669	92782	51782	93016	52016
92304	51304	92455	51455	92566	51566	92671	51671	92784	51784	93017	52017
92305	51305	92456	51456	92568	51568	92672	51672	92784MP	51784MP	93022	52022
92306	51306	92457	51457	92569	51569	92673	51673	92785	51785	93024	52024
92308	51308	92458	51458	92570	51570	92674	51674	92786	51786	93025	52025
92309	51309	92459	51459	92571	51571	92675	51675	92787	51787	93028	52028
92310	51310	92460	51460	92572	51572	92676	51676	92789	51789	93030	52030
92312	51312	92461	51461	92574	51574	92677	51677	92789MP	51789MP	93032	52032
92313	51313	92462	51462	92576	51576	92678	51678		51789MP	93036	52036
92314	51314	92463	51463	92577	51577	92679	51679	92790	51790	93037	52037
92317	51317	92464	51464	92578	51578	92680	51680	92791	51791	93040	52040
92318	51318	92465	51465	92579	51579	92682	51682	92791MP	51791MP	93041	52041
92320	51320	92466	51466	92580	51580	92683	51683	92792	51792	93045	52045
92323	51323	92467	51467	92581	51581	92685	51685	92792MP	51792MP	93046	52046
92324	51324	92468	51468	92583	51583	92686	51686	92794	51794	93047	52047 ⁴⁵⁵
92325	51325	92469	51469	92584	51584	92688	51688	92794MP	51794MP		52047MP ⁴⁷⁹
92327	51327	92470	51470	92585	51585	92689	51689	92795	51795	93048	52048
92328	51328	92471	51471	92586	51586	92690	51690	92796	51796	93049	52049
92329	51329	92472	51472	92587	51587	92691	51691	92797	51797	93050	52050
92330	51330	92474	51474	92590	51590	92692	51692	92798	51798	93051	52051
92333	51333	92475	51475	92591	51591	92693	51693	92799	51799	93053	52053
92335	51335	92476	51476	92592	51592	92694	51694	92800	51800	93056	52056
92337	51337	92477	51477	92593	51593	92695	51695	92801	51801	93060	52060
92340	51340	92478	51478	92594	51594	92696	51696	92802	51802	93061	52061
92343	51343	92479	51479	92595	51595	92697	51697	92803	51803	93062	52062
92346	51346	92482	51482	92596	51596	92698	51698	92806	51806	93063	52063
92349	51349	92483	51483	92597	51597	92700	51700	92807	51807	93064	52064
92351	51351	92486	51486	92597	51597	92704	51704	92808	51808	93066	52066
92352	51352	92487	51487	92598	51598	92709	51709	92809	51809	93070	52070
92359	51359	92491	51491	92599	51599	92712	51712	92810	51810	93072	52072
92360	51360	92492	51492	92601	51601	92714	51714	92816	51816	93076	52076
92364	51364	92493	51493	92602	51602	92715	51715	92817	51817	93079	52079
92366	51366	92494	51494	92603	51603	92716	51716	92818	51818	93080	52080
92367	51367	92495	51495	92605	51605	92717	51717	92819	51819	93081	52081
92368	51368	92496	51496	92606	51606	92719	51719	92820	51820	93082	52082
92373	51373	92498	51498	92607	51607	92720	51720	92821	51821	93084	52084
92376	51376	92499	51499	92607MP	51607MP	92721	51721	92823	51823	93087	52087
92382	51382	92501	51501	92608	51608	92722	51722	92824	51824	93089	52089
92385	51385	92502	51502	92609	51609	92723	51723	92825	51825	93091	52091
92386	51386	92503	51503	92610	51610	92724	51724	92826	51826	93092	52092
92387	51387	92504	51504	92611	51611	92725	51725	92828	51828	93093	52093
92389	51389	92506	51506	92612	51612	92726	51726	92829	51829	93096	52096
92391	51391	92507	51507	92613	51613	92727	51727	92830	51830	93097	52097
92395	51395	92508	51508	92614	51614	92728	51728	92831	51831	93099	52099
92399	51399	92509	51509	92615	51615	92729	51729	92832	51832	93100	52100
92403	51403	92510	51510	92616	51616	92730	51730	92839	51839	93101	52101
92404	51404	92511	51511	92619	51619	92731	51731	92842	51842	93102	52102
92405	51405	92512	51512	92620	51620	92732	51732	92843	51843	93103	52103
92407	51407	92513	51513	92621	51621	92733	51733	92844	51844	93106	52106
92408	51408	92514	51514	92622	51622	92735	51735	92846	51846	93107	52107
92409	51409	92517	51517	92623	51623	92736	51736	92847	51847	93108	52108
92410	51410	92518	51518	92624	51624	92737	51737	92849	51849	93109	52109
92411	51411	92519	51519	92627	51627	92738	51738	92851	51851	93110	52110
92412	51412	92523	51523	92628	51628	92739	51739	92852	51852	93111	52111
92413	51413	92524	51524	92629	51629	92740	51740	92853	51853	93112	52112
92414	51414	92525	51525	92631	51631	92741	51741	92855	51855	93113	52113
92415	51415	92526	51526	92632	51632	92742MP	51742MP	92856	51856	93114	52114
92417	51417	92527	51527	92633	51633	92744	51744	92857	51857	93115	52115
92418	51418	92528	51528	92634	51634	92745	51745	92858	51858	93116	52116
92419	51419	92529	51529	92635	51635	92747	51747	92859	51859	93117	52117
92420	51420	92530	51530	92636	51636	92748	51748	92860	51860	93118	52118
92421	51421	92531	51531	92637	51637	92748MP	51748MP	92861	51861	93119	52119
92422	51422	92532	51532	92638	51638	92749	51749	92862	51862		52119MP ⁴⁷⁹
92423	51423	92533	51533	92639	51639	92749MP	51749MP	92863	51863	93120	52120

FOR REFERENCE PURPOSES ONLY-CHECK VEHICLE APPLICATION LISTING FOR CORRECT WIX FILTER Hsg(Housing) . . . WIX NUMBER is Replacement Element to be used in filter housing assembly.
Italicized Part Numbers May Not Be Available At Time Of Publication.
⁴⁵⁵Standard version ⁴⁷⁹NanoPro Version



MASTER INTERCHANGE

BIG A FILTER

MASTER INTERCHANGE

MFG'S NUMBER	WIX NUMBER	MFG'S NUMBER	WIX NUMBER	MFG'S NUMBER	WIX NUMBER	MFG'S NUMBER	WIX NUMBER	MFG'S NUMBER	WIX NUMBER	MFG'S NUMBER	WIX NUMBER
BIG A FILTER (Cont'd)		BIG A FILTER (Cont'd)		BIG A FILTER (Cont'd)		BIG A FILTER (Cont'd)		BIG A FILTER (Cont'd)		BIG A FILTER (Cont'd)	
93121	42121	93245	42245	93383	42383	93512	42512	93616	42616	93730	42730
93122	42122	93247	42247	93387	42387	93513	42513	93617	42617	93732	42732
93123	42123	93248	42248	93392	42392	93515	42515	93618	42618	93741	42741
93124	42124	93249	42249	93395	42395	93516	42516	93621	42621	93742	42742
93125	42125	93250	42250	93396	42396	93517	42517	93622	42622	93743	42743
93126	42126	93251	42251	93397	42397	93518	42518	93623	42623	93744	42744
93127	42127	93252	42252	93398	42398	93519	42519	93624	42624	93745	42745
93128	42128	93254	42254	93399	42399	93520	42520	93627	42627	93746	42746
	42128NP ⁴⁷⁹	93255	42255	93402	42402	93521	42521	93628	42628	93747	42747
93129	42129	93258	42258 ¹⁵⁵	93403	42403	93522	42522	93630	42630	93748	42748
93130	42130 ¹⁵⁵		42258NP ⁴⁷⁹	93404	42404	93523	42523	93631	42631	93751	42751
	42130NP ⁴⁷⁹	93259	42259	93405	42405	93526	42526	93632	42632	93753	42753
93131	42131	93260	42260	93406	42406	93527	42527	93633	42633	93757	42757
93132	42132	93261	42261	93408	42408	93528	42528	93634	42634	93758	42758
93133	42133	93263	42263	93416	42416	93529	42529	93635	42635	93759	42759
93134	42134	93264	42264	93417	42417	93530	42530	93636	42636	93760	42760
93135	42135	93266	42266	93418	42418	93531	42531	93637	42637	93761	42761
93136	42136	93267	42267	93419	42419	93532	42532	93638	42638	93762	42762
93137	42137	93268	42268	93420	42420	93533	42533	93641	42641	93763	42763
93138	42138	93269	42269	93421	42421	93534	42534	93642	42642	93764	42764
93139	42139	93271	42271	93422	42422 ¹⁵⁵	93535	42535	93643	42643	93765	42765
93141	42141	93272	42272		42422NP ⁴⁷⁹	93536	42536	93644	42644	93766	42766
93142	42142	93273	42273	93423	42423	93537	42537	93646	42646	93768	42768
93143	42143	93274	42274	93424	42424	93538	42538	93648	42648	93769	42769
93144	42144	93275	42275	93425	42425	93539	42539	93649	42649	93770	42770
93145	42145	93276	42276	93427	42427	93540	42540	93651	42651	93771	42771
93146	42146	93278	42278	93428	42428	93541	42541	93652	42652	93775	42775
93147	42147	93279	42279	93429	42429	93542	42542	93653	42653	93776	42776
93148	42148	93284	42284	93430	42430	93543	42543	93654	42654	93777	42777
93151	42151	93285	42285	93431	42431	93546	42546	93655	42655	93778	42778
93152	42152	93286	42286	93432	42432		42546NP ⁴⁷⁹	93656	42656	93779	42779
93155	42155	93287	42287	93433	42433	93547	42547	93657	42657	93780	42780
93157	42157	93289	42289	93434	42434	93548	42548	93659	42659	93782	42782
93158	42158	93290	42290	93435	42435	93549	42549	93661	42661	93783	42783
93159	42159	93291	42291	93436	42436	93550	42550	93663	42663	93784	42784
93160	42160	93292	42292	93439	42439	93552	42552	93665	42665	93787	42787
93165	42165	93295	42295	93440	42440 ¹⁵⁵	93553	42553	93666	42666	93788	42788
93168	42168	93296	42296		42440NP ⁴⁷⁹	93554	42554	93667	42667	93792	42792
93170	42170	93297	42297	93441	42441	93555	42555	93668	42668	93801	42801
	WA6212	93298	42298	93442	42442	93556	42556	93669	42669	93803	42803 ¹⁵⁵
93172	42172	93299	42299	93444	42444	93557	42557	93670	42670		42803NP ⁴⁷⁹
93174	42174	93300	42300	93445	42445	93558	42558	93671	42671	93805	42805
93177	42177	93301	42301	93446	42446	93559	42559	93672	42672	93811	42811
93180	42180	93302	42302 ⁴⁰	93447	42447	93560	42560	93673	42673	93836	42836
93183	42183	93303	42303	93448	42448	93561	42561	93674	42674	93837	42837
93185	42185	93305	42305	93451	42451	93562	42562	93675	42675	93841	42841
93193	42193	93309	42309	93452	42452	93563	42563	93676	42676	93851	42851
93194	42194	93314	42314	93453	42453	93565	42565	93678	42678	93852	42852
93199	42199	93315	WA6009	93454	42454	93566	42566	93679	42679	93853	42853
93200	42200	93316	42316	93456	42456	93568	42568	93680	42680 ¹⁵⁵	93854	42854
93202	42202	93321	42321	93457	42457	93569	42569		42680NP ⁴⁷⁹	93855	42855
93203	42203	93324	42324	93458	42458	93570	42570	93681	42681	93856	42856
93205	42205	93332	42332	93459	42459	93571	42571	93682	42682	93858	42858
93206	42206	93333	42333 ⁴⁰	93462	42462	93573	42573	93683	42683	93860	42860
93208	42208 ¹⁵⁵	93334	42334	93463	42463	93574	42574	93684	42684	93865	42865
	42208NP ⁴⁷⁹		42334NP	93464	42464	93576	42576	93685	42685	93868	42868
93209	42209	93335	42335	93465	42465	93577	42577	93686	42686	93869	42869
93210	42210	93336	42336	93466	42466	93579	42579	93687	42687	93870	42870
93212	42212	93337	42337	93469	42469	93580	42580	93689	42689	93878	42878
93214	42214	93338	42338	93471	42471	93581	42581	93690	42690	93887	42887
93215	42215	93340	42340	93477	42477	93582	42582	93691	42691 ¹⁵⁵	93890	42890
93216	42216	93342	42342	93478	42478	93583	42583		42691FR ³⁶⁰	93895	42895
93217	42217	93345	42345	93486	42486	93584	42584	93691	42691NP ⁴⁷⁹	93896	42896
93218	42218	93355	42355	93487	42487	93585	42585	93692	42692	93901	42901
93220	42220	93359	42359	93489	42489	93586	42586	93694	42694	93904	42904
93221	42221		42359FR	93490	42490	93587	42587	93695	42695	93906	42906
93222	42222	93360	42360	93491	42491	93588	42588	93697	42697	93908	42908
93224	42224	93361	42361	93492	42492	93589	42589	93698	42698	93909	42909
93225	42225	93362	42362	93493	42493 ¹⁵⁵	93590	42590	93700	42700	93910	42910
	42225NP ⁴⁷⁹	93363	42363		42493NP ⁴⁷⁹	93591	42591	93704	42704	93911	42911
93226	42226	93364	42364	93494	42494	93592	42592	93705	42705	93914	42914
93228	42228	93365	42365	93495	42495	93593	42593	93706	42706	93915	42915
93229	42229	93366	42366	93496	42496	93594	42594	93707	42707	93916	42916
93230	42230	93367	42367	93497	42497	93595	42595	93708	42708	93917	42917
93231	42231	93368	42368	93498	42498	93596	42596	93710	42710	93918	42918
93232	42232	93370	42370	93499	42499	93597	42597	93711	42711	93919	42919
93233	42233	93371	42371	93500	42500	93598	42598	93712	42712	93920	42920
93234	42234	93372	42372		42501	93599	42599	93713	42713	93921	42921
93235	42235 ¹⁵⁵	93373	42373	93501	42500	93600	42600	93714	42714	93922	42922
	42235NP ⁴⁷⁹	93374	42374	93502	42502	93601	42601	93716	42716	93923	42923
93236	42236	93375	42375	93503	42503	93602	42602	93717	42717	93924	42924
93237	42237	93376	42376	93504	42504	93604	42604	93718	42718	93925	42925
93238	42238	93377	42377	93505	42505	93608	42608	93719	42719	93926	42926
	42238NP ⁴⁷⁹	93378	42378	93507	42507	93609	42609	93720	42720	93927	42927
93239	42239	93379	42379	93508	42508	93610	42610	93721	42721	93928	42928
93240	42240	93380	42380	93509	42509	93611	42611	93722	42722	93929	42929
93241	42241	93381	42381	93510	42510	93613	42613	93723	42723	93930	42930
93244	42244	93382	42382	93511	42511	93614	42614	93724	42724	93932	42932

FOR REFERENCE PURPOSES ONLY-CHECK VEHICLE APPLICATION LISTING FOR CORRECT WIX FILTER Hsg(Housing) . . . WIX NUMBER is Replacement Element to be used in filter housing assembly.

Italicized Part Numbers



BIG A FILTER

MASTER INTERCHANGE

MASTER INTERCHANGE

MFG'S NUMBER	WIX NUMBER	MFG'S NUMBER	WIX NUMBER	MFG'S NUMBER	WIX NUMBER	MFG'S NUMBER	WIX NUMBER	MFG'S NUMBER	WIX NUMBER	MFG'S NUMBER	WIX NUMBER
BIG A FILTER (Cont'd)		BIG A FILTER (Cont'd)		BIG A FILTER (Cont'd)		BIG A FILTER (Cont'd)		BIG A FILTER (Cont'd)		BIG A FILTER (Cont'd)	
93933	42933	94064	46064	94204	46204	94312	46312	94416	46416	94514	46514
93935	42935	94065	46065	94206	46206	94313	46313	94417	46417	94515	46515
93936	42936		49065	94207	46207	94314	46314	94421	46421	94516	46516
93938	42938	94069	46069	94208	46208	94315	46315	94422	46422	94517	46517
93940	42940	94070	46070	94210	46210	94316	46316	94423	46423	94518	46518
93941	42941 ¹⁵⁵	94071	46071	94213	46213	94317	46317	94424	46424	94519	46519
	42941NP ⁴⁷⁹	94074	46074	94214	46214	94318	46318	94425	46425	94520	46520
93942	42942	94077	46077	94215	46215	94319	46319	94426	46426	94521	46521
93943	42943	94078	46078	94216	46216	94320	46320	94427	46427	94522	46522
93945	42945	94079	46079	94217	46217	94321	46321	94429	46429 ⁴⁵⁵	94524	46524
93946	42946	94080	46080	94218	46218	94322	46322		46429P ⁴⁷⁷	94525	46525
93947	42947	94082	46082	94220	46220	94324	46324	94430	46430	94526	46526
93948	42948	94083	46083	94221	46221	94325	46325	94431	46431	94527	46527
93949	42949	94084	46084	94222	46222	94326	46326	94432	46432	94528	46528
93950	42950	94088	46088	94224	46224	94328	WA10013	94433	46433 ⁴⁵⁵	94529	46529
93951	42951	94090	46090	94225	46225	94329	46329		46433NP ⁴⁷⁹	94530	46530
93954	42954	94092	46092	94226	46226	94330	46330	94433	46433 ⁴⁷⁷	94531	46531
93955	42955	94093	46093	94227	46227	94331	46331	94434	46434	94532	46532
93956	42956	94094	46094	94229	46229	94332	46332	94435	46435	94533	46533
93957	42957	94096	46096	94230	46230	94333	46333	94436	46436	94534	46534
93958	42958	94097	46097	94231	46231	94335	46335	94437	46437	94536	46536
93960	42960	94099	46099	94232	46232	94337	46337	94438	46438	94537	46537
93961	42961	94100	46100	94233	46233	94338	46338		46438NP	94538	46538
93962	42962	94101	46101	94234	46234	94339	46339	94440	46440	94539	46539
93963	42963	94102	46102	94235	46235	94341	46341	94441	46441	94540	46540
93965	42965	94103	46103	94239	46239	94342	46342	94442	46442	94541	46541
93966	42966	94104	46104	94240	46240	94343	46343	94443	46443	94542	46542
93970	42970	94105	46105	94241	46241	94346	46346	94445	46445	94543	46543
93974	42974	94106	46106	94242	46242	94347	46347	94446	46446	94544	46544
93975	42975	94107	46107	94244	46244	94349	46349	94447	46447	94545	46545
93976	42976	94108	46108	94245	46245	94350	46350	94448	46448	94546	46546
93977	42977	94109	46109	94246	46246	94352	46352	94449	46449	94547	46547
93980	42980	94110	46110	94247	46247	94354	46354		46449FR	94548	46548
93981	42981	94111	46111	94249	46249	94355	46355	94450	46450	94549	46549
93982	42982	94113	46113	94250	46250	94356	46356	94451	46451	94550	46550
	42982NP ⁴⁷⁹	94116	46116	94251	46251	94357	46357	94452	46452	94551	46551
93983	42983	94120	46120	94252	46252	94358	46358	94453	46453	94552	46552
93984	42984	94122	46122	94253	46253	94359	46359	94454	46454	94553	46553
93986	42986	94123	46123	94253	46253	94361	46361	94455	46455	94554	46554
93997	42997	94126	46126	94255	46255	94362	46362	94456	46456	94555	46555
93998	42998	94127	46127	94256	46256	94363	46363	94458	46458	94556	46556
94001	46001	94132	46132	94257	46257	94364	46364	94459	46459		46556NP
94002	46002	94133	46133	94259	46259	94365	46365	94460	46460	94557	46557
94004	46004	94134	46134	94260	46260	94366	46366	94463	46463	94558	46558
94006	46006	94135	46135	94261	46261	94367	46367	94464	46464	94559	46559
94009	46009	94138	46138	94262	46262	94368	46368	94465	46465	94560	46560
94011	46011	94139	46139	94263	46263	94369	46369	94466	46466	94561	46561
94013	46013	94141	46141	94264	46264	94370	46370	94467	46467	94562	46562 ⁴⁵⁵
94014	46014	94142	46142	94265	46265	94371	46371	94468	46468		46562NP ⁴⁷⁹
94015	46015	94144	46144	94266	46266	94372	46372	94469	46469	94563	46563
94016	46016	94146	46146	94267	46267	94373	46373	94470	46470	94564	46564
94017	46017	94147	46147	94268	46268	94374	46374	94471	46471	94565	46565
94018	46018	94148	46148	94269	46269	94375	46375	94474	46474	94566	46566
94019	46019	94149	46149	94270	46270	94376	46376	94475	46475	94567	46567
94021	46021	94150	46150	94272	46272	94377	46377	94476	46476	94568	46568
94022	46022	94152	46152	94274	46274	94379	46379		46476NP ⁴⁷⁹	94569	46569
94025	46025	94153	46153	94275	46275	94380	46380	94477	46477	94570	46570
94026	46026	94156	46156	94277	46277	94381	46381	94478	46478	94571	46571
94027	46027	94158	46158	94279	46279	94382	46382	94479	46479 ⁴⁵⁵	94572	46572
94028	46028	94162	46162	94280	46280	94383	46383		46479NP ⁴⁷⁹	94574	46574
94029	46029	94165	46165	94281	46281	94384	46384	94480	46480	94575	46575
94031	46031	94166	46166	94282	46282	94385	46385	94481	46481	94576	46576
94033	46033	94168	46168	94283	46283	94387	46387	94482	46482	94577	46577
94034	46034	94170	46170	94284	46284	94389	46389	94483	46483	94578	46578
94035	46035	94171	46171	94285	46285	94390	46390	94484	46484	94579	46579
94036	46036	94172	46172	94286	46286	94391	46391	94485	46485	94580	46580
94037	46037	94173	46173	94287	46287	94392	46392	94486	46486	94581	46581
94038	46038	94174	46174	94288	46288	94393	46393	94487	46487	94582	46582
94040	46040	94175	46175	94289	46289	94394	46394	94488	46488	94583	46583
94041	46041	94176	46176	94290	46290	94395	46395	94489	46489	94584	46584
94042	46042	94177	46177	94291	46291	94396	46396	94490	46490	94585	46585
94043	46043	94178	46178	94293	46293	94397	46397	94491	46491	94586	46586
94044	46044	94179	46179	94294	46294	94398	46398	94494	46494	94588	46588
94046	46046	94180	46180	94295	46295	94399	46399	94495	46495	94589	46589
94047	46047	94181	46181	94296	46296	94400	46400	94496	46496	94590	46590
94048	46048	94182	46182	94297	46297	94401	46401	94497	46497	94591	46591
94049	46049	94183	46183	94298	46298	94403	46403	94498	46498	94593	46593 ⁴⁵⁵
94050	46050	94186	46186	94299	46299	94404	46404	94500	46500		46593NP ⁴⁷⁹
94051	46051	94188	46188	94301	46301	94405	46405	94501	46501	94594	46594
94052	46052	94189	46189	94302	46302	94406	46406	94502	46502	94595	46595
94053	46053	94190	46190	94303	46303	94407	46407	94504	46504	94596	46596
94055	46055	94192	46192	94305	46305	94408	46408	94505	46505	94597	46597
94056	46056	94193	46193	94306	46306	94409	46409	94506	46506	94598	46598
94057	46057	94194	46194	94307	46307	94410	46410	94508	46508	94599	46599
94058	46058	94198	46198	94308	46308	94411	46411	94509	46509	94600	46600
94059	46059	94200	46200	94309	46309	94412	46412	94510	46510	94601	46601
94062	46062	94202	46202	94310	46310	94413	46413	94511	46511	94602	46602
94063	46063	94203	46203	94311	46311	94415	46415	94513	46513	94603	46603

FOR REFERENCE PURPOSES ONLY-CHECK VEHICLE APPLICATION LISTING FOR CORRECT WIX FILTER Hsg(Housing) . . . WIX NUMBER is Replacement Element to be used in filter housing assembly.
Italicized Part Numbers May Not Be Available At Time Of Publication.
¹⁵⁵Standard version ⁴⁵⁵Metal end cap w/ handle ⁴⁷⁷Urethane end cap (



MASTER INTERCHANGE

BIG A FILTER

MFG'S NUMBER	WIX NUMBER	MFG'S NUMBER	WIX NUMBER	MFG'S NUMBER	WIX NUMBER	MFG'S NUMBER	WIX NUMBER	MFG'S NUMBER	WIX NUMBER	MFG'S NUMBER	WIX NUMBER
BIG A FILTER (Cont'd)		BIG A FILTER (Cont'd)		BIG A FILTER (Cont'd)		BIG A FILTER (Cont'd)		BIG A FILTER (Cont'd)		BIG A FILTER (Cont'd)	
94604	46604	94720	46720	94855	46855	95116	33116	95296MP	33296	95417	33417
94605	46605	94721	46721	94856	46856	95118	33118	95297	33297	95418	33418
94606	46606	94722	46722	94857	46857	95118MP	33118MP	95298	33298	95419	33419
94607	46607 ¹⁵⁵	94723	46723	94858	46858	95120	33120	95299	33299	95420	33420
	46607NP ⁴⁷⁹	94724	46724	94859	46859	95120MP	33120MP	95308	33308	95421	33421
94608	46608	94725	46725	94860	46860	95121	33121	95309	33309	95422	33422
94609	46609	94726	46726		46860NP ⁴⁷⁹	95122	33122	95318	33318	95423	33423
94610	46610	94727	46727	94862	46862	95123	33123	95321	33321	95436	33436
94611	46611	94730	46730	94863	46863	95124	33124	95323	33323	95439	33439
94612	46612	94732	46732	94864	46864	95125	33125	95324	33324	95450	33450
94613	46613	94733	46733	94865	46865	95128	33128	95326	33326		WF10026
94616	46616	94734	46734	94866	46866	95130	33130	95328	33328	95453	33453
94617	46617	94736	46736	94867	46867	95133	33133	95329	33329	95455	33455
94618	46618	94737	46737	94869	46869	95134	33134	95330	33330	95460	33460
94619	46619	94738	46738	94872	46872	95136	33136	95331	33331	95461	33461
94620	46620	94739	46739	94874	46874	95138	33138	95334	33334	95467	33467
94621	46621	94740	46740	94876	46876	95143	33143	95335	33335	95469	33469
94622	46622	94741	46741	94877	46877	95144	33144	95336	33336	95470	33470
94623	46623	94742	46742 ¹⁵⁵	94878	46878	95147	33147	95336MP	33336MP	95471	33471
94624	46624		46742NP ⁴⁷⁹	94880	46880	95148	33148	95337	33337	95472	33472 ⁴²⁰
94625	46625	94743	46743	94882	46882	95157	33157	95338	33338	95474	33474
94626	46626	94744	46744 ¹⁵⁵	94883	46883	95158	33158	95339	33339	95475	33475
94627	46627		46744FR ¹⁵⁵		46883NP	95161	33161	95340	33340	95476	33476
94628	46628	94744	46744NP ⁴⁷⁹	94884	46884	95163	33163	95341	33341	95481MP	33481
94629	46629		46744P ⁴⁷⁷	94885	46885	95165	33165	95342	33342	95490	33490
94630	46630	94745	46745 ¹⁵⁵	94886	46886	95167	33167	95343	33343	95497	33497
94631	46631		46745NP ⁴⁷⁹	94894	46894	95169	33169	95344	33344	95501	33501
94632	46632	94746	46746	94897	46897	95180	33180	95346	33346	95503	33503
94633	46633	94747	46747	94899	46899	95181	33181	95347	33347	95504	33504
94634	46634	94748	46748	94901	46901	95182	33182	95348	33348	95507	33507
94635	46635	94749	46749	94903	46903	95187	33187	95351	33351	95513	33513
94637	46637	94750	46750	94910	46910	95188	33188	95352	33352	95514	33514
94638	46638	94751	46751	94920	46920	95189	33189	95352MP	33352MP	95516	33516
94639	46639	94755	46755	94950	46950	95192	33192	95353	33353	95519	33519
94640	46640	94756	46756	94951	46951	95194	33194	95354	33354	95522	33522
94642	46642	94757	46757	94956	46956	95195	33195	95355	33355	95524	33524
94643	46643	94758	46758	94957	46957	95196	33196	95356	33356	95525	33525
94644	46644	94759	46759	94960	46960		WF8020	95357	33357	95527	33527 ¹⁵⁵
94647	46647	94760	46760	94961	46961	95197	33197	95358	33358		33527NP
94649	46649	94761	46761 ¹⁵⁵	94964	46964	95207	33207	95358MP	33358MP	95528	33528
94650	46650		46761NP ⁴⁷⁹	94980	46980	95208	33208	95359	33359		33528NP ⁴⁷⁹
94651	46651	94762	46762	95001	Metal 33031 or Plastic 33001	95209	33209	95360	33360	95531	33531
94652	46652	94763	46763	95003	33003	95210	33210	95361	33361	95532	33532
94654	46654	94766	46766	95008	33008	95211	33211	95364	33364	95533	33533
94656	46656	94773	46773	95010	33010	95212	33212	95365	33365	95536	33536
94658	46658	94774	46774	95011	33011	95216	33216	95366	33366	95537	33537
94660	46660		46774NP	95012	33012	95218	33218	95367	33367	95539	33539
94661	46661	94775	46775	95021	33021	95219	33219	95368	33368	95541	33541
94662	46662	94776	46776	95022	33022	95220	33220	95369	33369	95542	33542
94663	46663	94777	46777	95031	33031	95221	33221	95370	33370	95543	33543
94664	46664	94778	46778	95033	33033	95223	33223	95371	33371	95544	33544
	46664NP ⁴⁷⁹	94779	46779	95036	33036	95225	33225	95373	33373	95545	33545
94665	46665	94784	46784	95038	33038	95226	33226	95374	33374	95546	33546
94670	46670	94785	46785	95039	33039	95229	33229	95377	33377	95547	33547
94671	46671	94786	46786	95040	33040	95231	33231		33377NP ⁴⁷⁹	95548	33548
94672	46672	94791	46791	95041	33041	95232	33232	95378	33378	95550	33550
94675	46675	94794	46794	95042	33042	95234	33234	95380	33380	95551	33551
94676	46676	94795	46795	95043	33043	95237	33237	95381	33381	95552	33552
94679	46679	94796	46796	95054	33054	95239	33239	95382	33382	95554	33554
94680	46680	94797	46797	95055	33055	95240	33240	95383	33383	95555	33555
94681	46681	94800	46800	95056	33056	95241	33241	95384	33384	95556	33556
94682	46682	94808	46808	95061	33061	95242	33242	95384MP	33384MP	95557	33557
94684	46684	94810	46810	95063	33063	95244	33244	95385	33385	95558	33558
94685	46685	94815	46815	95064	33064	95246	33246	95389	33389	95559	33559
94686	46686	94820	46820	95065	33065	95253	33253	95390	33390	95560	33560
94687	46687	94821	46821	95073	33073	95254	33254	95391	33391	95563	33563
94689	46689	94826	46826	95075	33075	95259	33259	95392	33392	95565	33565
94690	46690	94827	46827	95082	33082	95260	33260	95393	33393	95569	33569
94691	46691	94828	46828	95083	33083	95261	33261	95394	33394	95570	33570
94692	46692	94830	46830	95085	33085	95262	33262	95395	33395	95572	33572
94694	46694	94833	46833	95086	33086	95263	33263	95396	33396	95578	33578
94695	46695	94839	46839	95090	33090	95264	33264	95397	33397	95582	33582
94696	46696	94840	46840	95092	33092	95266	33266	95398	33398	95583	33583
94697	46697	94841	46841	95095	33095	95269	33269	95399	33399	95584	33584
94698	46698	94842	46842	95098	33098	95270	33270	95400	33400	95592	33592
94700	46700	94843	46843 ¹⁵⁵	95101	33101	95272	33272	95401	33401		33592NP ⁴⁷⁹
94701	46701		46843NP ⁴⁷⁹	95102	33102	95273	33273	95402	33402	95641	33641
94702	46702	94844	46844	95104	33104	95274	33274	95403	33403	95651	33651
94703	46703	94845	46845	95106	33106	95275	33275	95404	33404		33651MP
94704	46704	94846	46846	95107	33107	95281	33281	95405	33405	95674	33674 ¹⁵⁵
94705	46705	94847	46847	95108	33108	95282	33282	95405MP	33405MP		33674NP ⁴⁷⁹
94707	46707	94848	46848	95109	33109	95283	33283	95406	33406	95674	33674NP ⁴⁷⁹
94710	46710	94849	46849	95109MP	33109MP	95285	33285	95407	33407	95690	33690
94711	46711	94850	46850	95110	33110	95289	33289	95408	33408	95699	33699
94712	46712	94851	46851	95111	33111	95290	33290	95411	33411	95701	33701
94713	46713	94852	46852	95112	33112	95292	33292	95412	33412	95712	33712
94716	46716	94853	46853	95113	33113	95294	33294	95414	33414	95943	33943
94719	46719	94854	46854	95115	33115	95295	33295	95416	33416	95958	33958

MASTER INTERCHANGE

FOR REFERENCE PURPOSES ONLY-CHECK VEHICLE APPLICATION LISTING FOR CORRECT WIX FILTER Hsg(Housing) . . . WIX NUMBER is Replacement Element to be used in filter housing assembly.
Italicized Part Numbers May Not Be Available At Time Of Publication.



BIG A TRANSMISSION — BLOUNT

MASTER INTERCHANGE

MASTER INTERCHANGE

MFG'S NUMBER	WIX NUMBER	MFG'S NUMBER	WIX NUMBER	MFG'S NUMBER	WIX NUMBER	MFG'S NUMBER	WIX NUMBER	MFG'S NUMBER	WIX NUMBER	MFG'S NUMBER	WIX NUMBER
BIG A FILTER (Cont'd)		BIG A FILTER (Cont'd)		BIG A FILTER (Cont'd)		BIG A FILTER (Cont'd)		BIG A FILTER (Cont'd)		BIG A TRANSMISSION (Cont'd)	
95959	33959	96709	24709	97136	15136	97333	15333	97824	15824	FL186	58890
96001	24001	96710	24710	97137	15137	97338	15338	97859	15859	FL187	58880
96004	24004	96711	24711	97138	15138	97340	15340	97917	15917	FL188	58879
96005	24005	96712	24712	97147	15147	97346	15346	GB-905	46831	FL189	58878
96006	24006	96713	24713	97148	15148	97347	15347	BIG A TRANSMISSION		FL191	58886
96019	24019	96730	24730	97149	15149	97349	15349	FK103	58879	FL193	58899
96027	24027	96732	24732	97150	15150	97353	15353	FK104	58880	FL194	58952
96029	24029	96734	24734	97151	15151	97354	15354	FK105	58883	FL195	58705
96034	24034	96736	24736	97154	15154	97355	15355	FK106	58881	FL196	58934
96037	24037	96738	24738	97156	15156	97357	15357	FK107	58856	FL198	58922
96043	24043	96750	24750	97160	15160	97358	15358	6 Cyl	58656	FL201	58939
96045	24070	96755	24755	97163	15163	97362	15362	8 Cyl	58658	FL203	58877
96050	24050	96759	24759	97164	15164	97363	15363	FK108	58923	FL204	58995
96055	24055	96762	24762	97166	15166	97364	15364	FK109	58922	FL205	58917
96056	24056	96763	24763	97167	15167	97365	15365	FK111	58926	FL209	58804
96057	24057	96764	24764	97168	15168	97366	15366	FK114	58878	FL212	58993
96058	24058	96766	24766	97169	15169	97367	15367	FK115	58920	FL215	58978
96061	24061	96768	24768	97173	15173	97369	15369	FK116	58927	FL216	58906
96064	24064	96770	24770	97174	15174	97370	15370	FK117	58882	FL217	58974
96066	24066	96779	24779	97176	15176	97372	15372	FK119	58707	FL223	58945
96067	24067	96781	24781	97178	15178	97373	15373	FK121	58929	FL224	58946
96069	24069	96800	24800	97180	15180	97374	15374	FK122	58894	FL225	58951
96070	24070	96802	24802	97181	15181	97376	15376	FK125	58889	FL229	58889
96071	24071	96804	24804	97182	15182	97378	15378	FK126	58937	FL230	58876
96071MP	24071MP	96886	24886	97183	15183	97381	15381	FK130	58886	FL236	58990
96072	24072	96887	24887	97187	15187	97382	15382	FK132	58952	FL237	58891
96073	24073	96888	24888	97188	15188	97387	15387	FK135	58890	FL245	58994
96073MP	24073MP	96889	24889	97191	15191	97388	15388	FK138	58939	FL246	58994
96074	24074	96891	24891	97193	15193	97398	15398	FK139	58921	FL247	58701
96077	24077	96892	24892	97194	15194	97400	15400	FK140	58896	FL248	58888
96078	24078	97002	15002	97195	15195	97402	15402	FK141	58892	FL249	58701
96082	24082	97004	15004	97197	15197	97403	15403	FK143	58897	FL250	58805
96083	24083	97009	15009	97200	15200	97404	15404	FK144	58899	FL254	58875
96084	24084	97012	15012	97201	15201	97405	15405	FK147	58705	FL257	58942
96085	24085	97013	15013	97202	15202	97406	15406	FK148	58942	FL257	58942
96087	24087	97016	15016	97204	15204	97410	15410	FK151	58948	FL266	58884
96088	24088	97017	15017	97207	15207	97412	15412	FK156	58962	FL269	58615
96089	24089	97018	15018	97208	15208	97414	15414	FK160	58994	FL283	58962
96090	24090	97020	15020	97209	15209	97415	15415	FK163	58945	FL286	58603
96091	24091	97033	15033	97213	15213	97423	15423	FK169	58841	FL297	58973
96092	24092	97034	15034	97214	15214	97433	15433	FK165	58946	BLACK&DECKER	
96105	24105	97038	15038	97215	15215	97434	15434	FK165	58951	UV800B	49198
96106	24106	97039	15039	97216	15216	97435	15435	FK167	58949	UV1000B	49198
96107	24107	97041	15041	97218	15218	97449	15449	FK169	58841	BLACKWELDERS	
96112	24112	97042	15042	97221	15221	97451	15451	FK170	58956	0421371	42276
96113	24113	97051	15051	97223	15223	97456	15456	FK171	58897	0421531	42126
96122	24122	97061	15061	97224	15224	97480	15480	FK172	58804	20518240	42321
96123	24123	97062	15062	97225	15225	97491	15491	FK176	58805	20519240	46522
96124	24124	97063	15063	97229	15229	97510	15510	FK177	58934	20525240	42919
96196	24196	97064	15064	97230	15230	97511	15511	FK178	58917	20526240	42920
96197	24197	97067	15067	97242	15242	97579	15579	FK179	58968	BLAW KNOX	
96206	24206	97068	15068	97245	15245	97582	15582	FK180	58967	10644367	46525
96210	24210	97069	15069	97246	15246	97583	15583	FK188	58952	11221601	51632
96309	24309	97070	15070	97247	15247	97586	15586	FK190	58837	0011221601	51632
96338	24338	97073	15073	97248	15248	97587	15587	FK196	58884	11241400	57253
96342	24342	97074	15074	97250	15250	97588	15588	FK197	58840	0011241400	57253
96347	24347	97075	15075	97251	15251	97590	15590	FK200	58701	0016476401	42919
96348	24348	97076	15076	97252	15252	97593	15593	FK227	58936	16481600	33270
96389	24389	97080	15080	97253	15253	97594	15594	FK232	58906	0016481600	33270
96390	24390	97082	15082	97254	15254	97595	15595	FK236	58891	0016482100	51607
96428	24428	97083	15083	97255	15255	97596	15596	FK243	57101	16482200	33472 ⁴⁰⁰
96429	24429	97085	15085	97256	15256	97598	15598	FK248	58876	0016482200	33472
96430	24430	97086	15086	97257	15257	97599	15599	FK251	58877	501602701	51610
96500	24500	97087	15087	97258	15258	97600	15600	FK259	58895	501602704	51610
96515	24515	97088	15088	97259	15259	97602	15602	FK269A	58895	BLITZ	
96538	24538	97089	15089	97260	15260	97604	15604	FK276	58604	708503	46554
96572	24572	97090	15090	97261	15261	97605	15605	FL12	58929	708508	46415
96573	24573	97094	15094	97262	15262	97606	15606	FL13	58937	708519	46541
96574	24574	97095	15095	97270	15270	97614	15614	FL14	58881	708520	46741
96575	24575	97097	15097	97271	15271	97619	15619	FL16	58878	758101	51768
96576	24576	97105	15105	97274	15274	97620	15620	FL17	58894	BLOUNT	
96604	24604	97106	15106	97282	15282	97625	15625	FL18	58656	538214	42522
96608	24608	97108	15108	97286	15286	97628	15628	FL19	58707	8612011	42234
96618	24618	97114	15114	97289	15289	97629	15629	FL85	58897	10002150	42119 ¹⁵⁵ or 42119NP ⁴⁰⁰ or
96639	24639	97117	15117	97293	15293	97632	15632	FL120	58883	10002150	42542
96644	24644	97119	15119	97295	15295	97635	15635	FL130	58997	10013529	51483
96645	24645	97120	15120	97300	15300	97645	15645	FL170	58926	10061101	51495
96648	24648	97121	15121	97302	15302	97650	15650	FL173	58841	10064607	33406
96650	24650	97122	15122	97303	15303	97652	15652	FL174	58840	30008842	42803
96660	24660	97124	15124	97308	15308	97655	15655	FL175	58927	30008843	42804
96700	24700	97126	15126	97310	15310	97658	15658	FL179	58968	30010252	57182
96701	24701	97127	15127	97311	15311	97661	15661	FL180	58921		
96702	24702	97130	15130	97312	15312	97700	15700	FL181	58956		
96703	24703	97131	15131	97316	15316	97747	15747	FL182	58904		
96704	24704	97132	15132	97318	15318	97751	15751	FL184	58896		
96706	24706	97133	15133	97320	15320	97758	15758	FL185	58892		
96707	24707	97134	15134	97322	15322	97786	15786				
96708	24708	97135	15135	97324	15324	97797	15797				

FOR REFERENCE PURPOSES ONLY-CHECK VEHICLE APPLICATION LISTING FOR CORRECT WIX FILTER Hsg(Housing) . . . WIX NUMBER is Replacement Element to be used in filter housing assembly.

Italicized Part Numbers May Not Be Available At Time Of Publication.

¹⁵⁵Standard version ⁴⁰⁰With standard drain ⁴⁰⁰NanoPro Version



MASTER INTERCHANGE

BMW

MASTER INTERCHANGE

MFG'S NUMBER	WIX NUMBER	MFG'S NUMBER	WIX NUMBER	MFG'S NUMBER	WIX NUMBER	MFG'S NUMBER	WIX NUMBER	MFG'S NUMBER	WIX NUMBER	MFG'S NUMBER	WIX NUMBER				
BLOUNT (Cont'd)			BMW (Cont'd)			BMW (Cont'd)			BMW (Cont'd)			BMW (Cont'd)			
30010283	51607	1142 1 709 865	51185	13 32 1 329 270	WF8068	13 71 7 806 046	WA9470	64 11 9 237 554	WP2080	11421269485	51394	64 11 9 237 555	24255	11421272664	51361
30010285	33091	1142 1 711 560	51160	13 32 1 332 756	33358	13 71 7 589641	49641	64 11 9 272 642	24329	11421276532	51361	64 11 9 272 643	49360	11421285749A	WL7039
30010417	46744 ¹⁵⁵	1142 1 716 121	51213	13 32 1 439 407	WF8337	13 71 8 507 320	WA10005	64 11 9 272 643	49360	11421337570	24945	64 11 9 321 875	WP2131	11421460697	57936
	46744FR ¹⁵⁵	1142 1 716 192	51213	13 32 1 460 453	33033	13 71 8 509 032	WA9738	64 11 9 321 876	WP2130	11421460845	57936	64 31 1 000 004	24673	11421713698	51177
	46744NP ⁴⁷⁹	1142 1 718 816	51732	13 32 1 461 265	33032	13 71 8 513 944	WA9753	64 31 1 390 836	WP6900	11422204181	51394	64 31 1 390 836	24673	11422246135	WL7256
	46782 ⁴⁵⁵	1142 1 727 300	51185	13 32 1 462 265	33228	13 72 0 043 524	42977	64 31 2 207 985	49372	11422903193	51361	64 31 1 496 710	24758	11422924632	51361
	46782P ⁴⁷⁷	1142 1 729 628	51144	13 32 1 702 632	33228	13 72 1 043 524	42977	64 31 2 284 827	WP2076	11423900086	51394	64 31 1 496 711	24758	11423900086	51394
31001609	57309	1142 1 730 389	51160	13 32 1 702 635	33228	13 72 1 257 764	WA6391	64 31 2 284 828	24258	11427512430	51223	64 31 1 496 711	24758	11427512430	51223
31004339	57309	1142 1 731 634	51144	13 32 1 709 535	WF8258	13 72 1 263 097	WA6191	64 31 6 835 404	WP2154	11427512466	57303	64 31 6 835 404	24673	11427512466	57303
P534839	42119 ¹⁵⁵	1142 1 740 534	51223	13 32 1 702 635	33228	13 72 1 263 958	WA6391	64 31 6 913 506	WP6977	11427523201	57327	64 31 6 913 506	24673	11427523201	57327
	42119NP ⁴⁷⁹	1142 1 743 398	51213	13 32 1 713 807	33272	13 72 1 265 005	WA6191	64 31 6 915 763	24518	11427527957	57171	64 31 6 915 763	24518	11427527957	57171
P534845	42924	1142 1 745 390	51186	13 32 1 720 101	33272	13 72 1 265 005	WA6391	64 31 6 935 822	49374	11427542022	57175	64 31 6 935 822	49374	11427542022	57175
		1142 1 745 391	51186	13 32 1 720 102	33272	13 72 1 265 624	WA6391	64 31 6 935 823	WP6977	11427580676	57189	64 31 6 935 823	WP6977	11427580676	57189
		1142 2 236 320	51186	13 32 1 720 102.02	33272	13 72 1 271 254	46135	64 31 6 945 585	49585	11427618462	57292	64 31 6 945 585	49585	11427618462	57292
		1142 2 242 288	WL7041	13 32 1 720 985	33228	13 72 1 278 138	46135	64 31 8 409 044	24827	11427634291	57292	64 31 8 409 044	24827	11427634291	57292
		1142 2 243 359	WL7043	13 32 1 740 985	33228	13 72 1 287 481	WA6194	64 31 9 070 072	49380	11427634292	57292	64 31 9 070 072	49380	11427634292	57292
		1142 2 244 332	WL7043	13 32 2 240 798	33472 ⁴²⁰	13 72 1 287 482	WA6194	64 31 9 071 934	24673	11427634292	57292	64 31 9 071 934	24673	11427634292	57292
		1142 2 245 339	WL7218	13 32 2 240 802	33472 ⁴²⁰	13 72 1 287 482	WA6194	64 31 9 071 935	24673	11427634292	57292	64 31 9 071 935	24673	11427634292	57292
		1142 2 246 131	WL7256	13 32 2 243 653	WF8163	13 72 1 287 681	46221	64 31 9 127 516	49367	11427634292	57292	64 31 9 127 516	49367	11427634292	57292
		1142 2 247 018	WL7236	13 32 2 245 006	WF8164	13 72 1 287 681	46221	64 31 9 127 516	49367	11427634292	57292	64 31 9 127 516	49367	11427634292	57292
		1142 2 247 392	WL7283	13 32 2 246 135	WF8270	13 72 1 287 681	46221	64 31 9 127 516	49367	11427634292	57292	64 31 9 127 516	49367	11427634292	57292
		1142 2 247 676	WL7403	13 32 2 246 874	WF8270	13 72 1 287 681	46221	64 31 9 127 516	49367	11427634292	57292	64 31 9 127 516	49367	11427634292	57292
		1142 2 506 677	57171	13 32 2 248 279	WF8270	13 72 1 287 681	46221	64 31 9 127 516	49367	11427634292	57292	64 31 9 127 516	49367	11427634292	57292
		1142 2 508 969	WL7403	13 32 2 999 000	Plastic 33003	13 72 1 287 681	46221	64 31 9 127 516	49367	11427634292	57292	64 31 9 127 516	49367	11427634292	57292
		1142 2 509 208	57303	13 32 2 999 000	Metal 33033	13 72 1 287 681	46221	64 31 9 127 516	49367	11427634292	57292	64 31 9 127 516	49367	11427634292	57292
		1142 2 509 430	51223	13 32 2 999 000	33601	13 72 1 287 681	46221	64 31 9 127 516	49367	11427634292	57292	64 31 9 127 516	49367	11427634292	57292
		1142 2 510 716	51186	13 32 2 999 000	WF8337	13 72 1 287 681	46221	64 31 9 127 516	49367	11427634292	57292	64 31 9 127 516	49367	11427634292	57292
		1142 2 510 717	51186	13 32 2 999 000	WF8263	13 72 1 287 681	46221	64 31 9 127 516	49367	11427634292	57292	64 31 9 127 516	49367	11427634292	57292
		1142 2 511 161	57171	13 32 2 999 000	WF8270	13 72 1 287 681	46221	64 31 9 127 516	49367	11427634292	57292	64 31 9 127 516	49367	11427634292	57292
		1142 2 512 300	51223	13 32 2 999 000	WF8263	13 72 1 287 681	46221	64 31 9 127 516	49367	11427634292	57292	64 31 9 127 516	49367	11427634292	57292
		1142 2 512 301	51223	13 32 2 999 000	WF8365	13 72 1 287 681	46221	64 31 9 127 516	49367	11427634292	57292	64 31 9 127 516	49367	11427634292	57292
		1142 2 512 446	57303	13 32 2 999 000	WF8365	13 72 1 287 681	46221	64 31 9 127 516	49367	11427634292	57292	64 31 9 127 516	49367	11427634292	57292
		1142 2 521 008	57171	13 32 2 999 000	WF8360	13 72 1 287 681	46221	64 31 9 127 516	49367	11427634292	57292	64 31 9 127 516	49367	11427634292	57292
		1142 2 541 827	57327	13 32 2 999 000	WF8365	13 72 1 287 681	46221	64 31 9 127 516	49367	11427634292	57292	64 31 9 127 516	49367	11427634292	57292
		1142 2 542 021	57175	13 32 2 999 000	WF8365	13 72 1 287 681	46221	64 31 9 127 516	49367	11427634292	57292	64 31 9 127 516	49367	11427634292	57292
		1142 2 557 012	57512	13 32 2 999 000	WF8360	13 72 1 287 681	46221	64 31 9 127 516	49367	11427634292	57292	64 31 9 127 516	49367	11427634292	57292
		1142 2 566 327	57327	13 32 2 999 000	WF8360	13 72 1 287 681	46221	64 31 9 127 516	49367	11427634292	57292	64 31 9 127 516	49367	11427634292	57292
		1142 2 583 220	57189	13 32 2 999 000	WF8360	13 72 1 287 681	46221	64 31 9 127 516	49367	11427634292	57292	64 31 9 127 516	49367	11427634292	57292
		1142 2 605 342	WL7502	13 32 2 999 000	WF8360	13 72 1 287 681	46221	64 31 9 127 516	49367	11427634292	57292	64 31 9 127 516	49367	11427634292	57292
		1142 2 611 969	WL7502	13 32 2 999 000	WF8360	13 72 1 287 681	46221	64 31 9 127 516	49367	11427634292	57292	64 31 9 127 516	49367	11427634292	57292
		1142 2 619 232	WL7403	13 32 2 999 000	WF8360	13 72 1 287 681	46221	64 31 9 127 516	49367	11427634292	57292	64 31 9 127 516	49367	11427634292	57292
		1142 2 619 318	51213	13 32 2 999 000	WF8360	13 72 1 287 681	46221	64 31 9 127 516	49367	11427634292	57292	64 31 9 127 516	49367	11427634292	57292
		1142 2 619 319	WL7403	13 32 2 999 000	WF8360	13 72 1 287 681	46221	64 31 9 127 516	49367	11427634292	57292	64 31 9 127 516	49367	11427634292	57292
		1142 2 622 446	57512	13 32 2 999 000	WF8360	13 72 1 287 681	46221	64 31 9 127 516	49367	11427634292	57292	64 31 9 127 516	49367	11427634292	57292
		1142 2 635 557	WL7502	13 32 2 999 000	WF8360	13 72 1 287 681	46221	64 31 9 127 516	49367	11427634292	57292	64 31 9 127 516	49367	11427634292	57292
		1142 2 640 862	WL7509	13 32 2 999 000	WF8360	13 72 1 287 681	46221	64 31 9 127 516	49367	11427634292	57292	64 31 9 127 516	49367	11427634292	57292
		1142 2 787 697	WL7303	13 32 2 999 000	WF8360	13 72 1 287 681	46221	64 31 9 127 516	49367	11427634292	57292	64 31 9 127 516	49367	11427634292	57292
		1142 2 788 454	57560	13 32 2 999 000	WF8360	13 72 1 287 681	46221	64 31 9 127 516	49367	11427634292	57292	64 31 9 127 516	49367	11427634292	57292
		1142 2 788 460	57560	13 32 2 999 000	WF8360	13 72 1 287 681	46221	64 31 9 127 516	49367	11427634292	57292	64 31 9 127 516	49367	11427634292	57292
		1142 2 788 461	57560	13 32 2 999 000	WF8360	13 72 1 287 681	46221	64 31 9 127 516	49367	11427634292	57292	64 31 9 127 516	49367	11427634292	57292
		1142 2 791 059	51348	13 32 2 999 000	WF8360	13 72 1 287 681	46221	64 31 9 127 516	49367	11427634292	57292</				



BOMAG — BOSCH

MASTER INTERCHANGE

MASTER INTERCHANGE

Table with 7 columns: MFG'S NUMBER, WIX NUMBER, and corresponding part numbers for BMW (Cont'd), BOB-CAT (Cont'd), BOLEEN GARDEN TRACTORS, BOMAG (Cont'd), BOMAG (Cont'd), BOMAG (Cont'd), and BOMAG (Cont'd). Includes various part numbers and WIX equivalents.

FOR REFERENCE PURPOSES ONLY-CHECK VEHICLE APPLICATION LISTING FOR CORRECT WIX FILTER Hsg(Housing) . . . WIX NUMBER is Replacement Element to be used in filter housing assembly.

Italicized Part Numbers May Not Be Available At Time Of Publication.

41 Not a direct interchange -refer to application listing 155 Standard version 243 Requires reusable plastic bowl 270 Complete spin-on with drain & sensor port (no plastic bowl required) 419 With self-venting drain 420 With standard drain 425 NanoPro Version 355 American version 356 European version



MASTER INTERCHANGE

BOSCH

MFG'S NUMBER	WIX NUMBER	MFG'S NUMBER	WIX NUMBER	MFG'S NUMBER	WIX NUMBER	MFG'S NUMBER	WIX NUMBER	MFG'S NUMBER	WIX NUMBER	MFG'S NUMBER	WIX NUMBER
BOSCH (Cont'd)		BOSCH (Cont'd)		BOSCH (Cont'd)		BOSCH (Cont'd)		BOSCH (Cont'd)		BOSCH (Cont'd)	
0450 905 133	33291	0450 906 161	33509	0451 103 001	51311	0451 103 084	51307	0451 103 219	51307	0451 103 296-48N	57207
0450 905 134	33291	0450 906 163	33467		51521		51521		51311	0451 103 297	WL7190
0450 905 139	33564	0450 906 172	33467	0451 103 002	51311	0451 103 086	51088	0451 103 221	51311	0451 103 297-0B0	WL7190
0450 905 142	33153	0450 906 173	33467		51521	0451 103 089	51381	0451 103 222	51311	0451 103 298	57503
0450 905 145	33279	0450 906 174	33509	0451 103 003	51521		57046	0451 103 224	51381	0451 103 298-3B4	57503
	33291	0450 906 193	33509	0451 103 004	51307	0451 103 093	WL7415	0451 103 225	51088	0451 103 299	57046
0450 905 146	33291	0450 906 209	33467	0451 103 006	51311	0451 103 095	51374	0451 103 227	WL7093	0451 103 300	WL7308
0450 905 147	33279	0450 906 210	33509	0451 103 007	51335	0451 103 096	51189	0451 103 227-0B0	WL7093	0451 103 301	WL7093
0450 905 177	33508	0450 906 238	33509	0451 103 008	51307		WL7324	0451 103 228	51342	0451 103 301-44N	WL7093
0450 905 178	33508	0450 906 261	WF8044		51521	0451 103 097	51040	0451 103 233	51626	0451 103 302	51393
0450 905 195	33596	0450 906 267	33509	0451 103 009	51342	0451 103 099	57207	0451 103 235	57207	0451 103 302-85N	51393
0450 905 198	33153	0450 906 274	WF8180		51521	0451 103 099-850	57207	0451 103 237	51460	0451 103 303	57046
0450 905 200	33279	0450 906 288	33619	0451 103 010	51352	0451 103 100	51311	0451 103 240	51460	0451 103 303-44N	57046
0450 905 201	33179	0450 906 297	WF8197	0451 103 011	51189	0451 103 101	51346	0451 103 242	51040	0451 103 304	51034
0450 905 203	33153	0450 906 298	33619		51307		51460	0451 103 244	51083	0451 103 304-44N	51034
0450 905 204	33153		33897	0451 103 011-310	51189	0451 103 103	57207	0451 103 248	57503	0451 103 305	57207
0450 905 206	33179	0450 906 305	WF8252	0451 103 012	51307	0451 103 103-850	57207	0451 103 248-30N	51040	0451 103 305-85N	57207
0450 905 208	33508	0450 906 305-352	WF8252		51521	0451 103 104	57207	0451 103 248-30N	51040	0451 103 306	WL7217
0450 905 216	33596	0450 906 307	WF8253	0451 103 013	51342	0451 103 105	51088	0451 103 241-30N	WL7324	0451 103 306-44N	WL7217
0450 905 249	33156	0450 906 308	WF8253	0451 103 013-310	51342	0451 103 106	51381	0451 103 242	51040	0451 103 307	57503
0450 905 262	33179	0450 906 312	WF8213	0451 103 015	51352	0451 103 107	51311	0451 103 242-30N	51040	0451 103 307-85N	57503
0450 905 264	33179		WF8265	0451 103 015-850	51352	0451 103 109	51182	0451 103 244	51083	0451 103 308	57046
0450 905 266	33153	0450 906 322	WF8269	0451 103 016	51340	0451 103 122	51189	0451 103 244-30N	51083	0451 103 308-44N	57046
0450 905 267	33156	0450 906 334	WF8264	0451 103 017	51340	0451 103 124	51215	0451 103 245	51460	0451 103 309	57503
0450 905 273	33078	0450 906 350	33619	0451 103 018	57035	0451 103 126	51189	0451 103 245-30N	51460	0451 103 311	WL7212
0450 905 275	33179	0450 906 351	WF8180	0451 103 018-850	57035	0451 103 126-30N	51189	0451 103 246	WL7219	0451 103 311-000	WL7212
	33594	0450 906 357	WF8197	0451 103 019	57085	0451 103 127	WL7098	0451 103 246-48N	WL7219	0451 103 312	WL7098
0450 905 280	33033	0450 906 359	WF8197	0451 103 020	51352	0451 103 127-30N	WL7098	0451 103 247	WL7093	0451 103 313	51355
	33310	0450 906 361	WF8253	0451 103 021	WL7098	0451 103 128	51335	0451 103 247-30N	WL7093	0451 103 313-0AH	51355
0450 905 287	WF8034	0450 906 368	WF8265	0451 103 022	51521	0451 103 128-30N	51335	0451 103 248	57503	0451 103 314	51393
0450 905 316	33078	0450 906 373	WF8265	0451 103 023	51335	0451 103 129	51352	0451 103 248-30N	57503	0451 103 316	51334
0450 905 318	33521	0450 906 374	33619	0451 103 024	51342	0451 103 129-30N	51352	0451 103 249	WL7098	0451 103 317	WL7083
0450 905 320	WF8316	0450 906 375	33619	0451 103 025	51189	0451 103 131	51352	0451 103 250	WL7209	0451 103 318	WL7203
0450 905 323	WF8316	0450 906 376	WF8252	0451 103 026	WL7098	0451 103 132	51340	0451 103 251	51068	0451 103 320	51361
0450 905 324	33097	0450 906 381	WF8252	0451 103 027	51340	0451 103 132-48N	51340	0451 103 251	51085	0451 103 321	57503
0450 905 326	33023	0450 906 403	WF8265		WL7100	0451 103 133	57035	0451 103 252	WL7098	0451 103 321	57159
0450 905 327	WF8034	0450 906 406	WF8326	0451 103 028	51068	0451 103 133-48N	57035	0451 103 253	51191	0451 103 330-704	57159
0450 905 329	WF8034	0450 906 407	WF8197		51191	0451 103 134	51342	0451 103 254	57046	0451 103 333	51372
0450 905 330	33179	0450 906 409	WF8213	0451 103 029	51521	0451 103 134-30N	51342	0451 103 255	WL7324	0451 103 334	51372
0450 905 331	33596	0450 906 416	WF8389	0451 103 029-310	51521	0451 103 136	51335	0451 103 256	51191	0451 103 336	57207
0450 905 401	33156	0450 906 421	WF8044	0451 103 030	51340	0451 103 137	51352		51355	0451 103 337	WL7257
0450 905 405	33153	0450 906 422	WF8213	0451 103 030-850	51340	0451 103 139	51352	0451 103 257	51084	0451 103 338	51224
0450 905 601	33279	0450 906 426	WF8380	0451 103 031	51340	0451 103 140	51340	0451 103 258	51088	0451 103 340	57241
0450 905 602	33279	0450 906 429	WF8389	0451 103 033	51342	0451 103 141	51335	0451 103 259	51034	0451 103 341	WL7212
0450 905 603	33508	0450 906 434	WF8389	0451 103 033-310	51342	0451 103 145	51340	0451 103 260	WL7291	0451 103 342	WL7287
0450 905 604	33508	0450 906 437	WF8307	0451 103 034	51340	0451 103 147	51626	0451 103 261	51083	0451 103 343	51791
0450 905 901	33272	0450 906 439	WF8326		WL7100		57207	0451 103 262	57046	0451 103 344	51393
0450 905 902	33097	0450 906 445	WF8307	0451 103 035	51374	0451 103 148	57046	0451 103 262	51348	0451 103 345	57207
0450 905 905	33228	0450 906 451	WF8263		57503	0451 103 151	WL7324	0451 103 266	51378	0451 103 346	51191
0450 905 906	33156	0450 906 452	WF8262	0451 103 035-850	57503	0451 103 151-30N	WL7324	0451 103 267	51312	0451 103 347	51191
0450 905 908	33603		WF8327	0451 103 036	51335	0451 103 157	51335		51342	0451 103 348	51224
0450 905 911	33265	0450 906 456	WF8358	0451 103 036-850	51335	0451 103 158	51347	0451 103 268	WL7083	0451 103 351	WL7324
0450 905 912	33319	0450 906 457	WF8365	0451 103 037	51347	0451 103 158-30N	51347	0451 103 270	51839	0451 103 352	WL7324
0450 905 915	33229	0450 906 460	WF8302	0451 103 038	51068	0451 103 159	51340	0451 103 270-724	51839	0451 103 353	WL7237
0450 905 916	33559	0450 906 467	WF8358	0451 103 040	51335	0451 103 159-30N	51340	0451 103 271	51374	0451 103 354	WL7083
0450 905 917	WF8152	0450 906 468	WF8362	0451 103 041	57035	0451 103 160	57207	0451 103 273	57207	0451 103 355	57046
0450 905 918	33295	0450 906 469	WF8356	0451 103 041-850	57035	0451 103 160-30N	57207	0451 103 274	51335	0451 103 356	WL7324
0450 905 919	WF8034	0450 906 471	WF8360	0451 103 042	51352	0451 103 161	51189	0451 103 275	51334	0451 103 357	51647
0450 905 920	33572	0450 906 473	WF8400	0451 103 042-850	51352	0451 103 162	57046	0451 103 276	57145	0451 103 360	51516
0450 905 921	33605	0450 906 500	WF8379	0451 103 043	51288	0451 103 162-30N	57046	0451 103 276-724	51396	0451 103 363	51215
0450 905 923	33066	0450 906 508	WF8268	0451 103 044	51521	0451 103 163	WL7100	0451 103 277	57241	0451 103 364	51083
0450 905 924	33622	0450 906 511	WF8268	0451 103 045	51340	0451 103 163-30N	WL7100	0451 103 278	51231	0451 103 365	51368
0450 905 925	33833	0450 907 006	WF8360	0451 103 045-850	51340	0451 103 164	57046	0451 103 280	51088	0451 103 366	51067
0450 905 926	WF8266	0450 907 007	WF8302	0451 103 046	51342	0451 103 165	57207		51342	0451 103 367	57302
0450 905 927	WF8251	0450 907 008	WF8357	0451 103 047	WL7100	0451 103 166	51335	0451 103 281	57207	0451 103 368	WL7414
0450 905 928	33235	0450 907 012	WF8363	0451 103 047-850	WL7100	0451 103 167	51521	0451 103 281-85N	57207	0451 103 369	51393
0450 905 930	WF8239	0450 907 013	WF8362	0451 103 048	57503	0451 103 169	51307	0451 103 282	51307	0451 103 370	57143
0450 905 931	WF8213	0450 907 014	WF8356	0451 103 048-850	57503	0451 103 170	51189	0451 103 282-44N	51307	0451 103 371	51034
0450 905 932	WF8199	0450 907 015	WF8400	0451 103 049	WL7098		WL7324	0451 103 283	51083	0451 103 372	51083
0450 905 936	33310										



BOSCH

MASTER INTERCHANGE

MASTER INTERCHANGE

MFG'S NUMBER	WIX NUMBER	MFG'S NUMBER	WIX NUMBER	MFG'S NUMBER	WIX NUMBER	MFG'S NUMBER	WIX NUMBER	MFG'S NUMBER	WIX NUMBER	MFG'S NUMBER	WIX NUMBER
BOSCH (Cont'd)		BOSCH (Cont'd)		BOSCH (Cont'd)		BOSCH (Cont'd)		BOSCH (Cont'd)		BOSCH (Cont'd)	
0 451 104 014	51068	0 451 203 199	51431	0 986 450 521	33358	0 986 452 903	51189	0 986 AF0 029	57082	0 986 AF1 046	51348
0 451 104 015	51820	0 451 203 201	51431	0 986 450 603	33308	0 986 452 905	51521	0 986 AF0 031	WL7178	0 986 AF1 047	51368
	WL10312	0 451 203 206	51774	0 986 450 604	33622	0 986 452 906	51083	0 986 AF0 035	WL10001	0 986 AF1 048	51254
0 451 104 025	51365	0 451 203 208	51768	0 986 450 611	33460		51344	0 986 AF0 036	WL7302	0 986 AF1 049	51378
0 451 104 026	57241	0 451 203 212	51324	0 986 450 612	33283	0 986 452 907	51347	0 986 AF0 037	WL7418	0 986 AF1 052	51361
0 451 104 063	51452	0 451 203 218	51283	0 986 450 614	33500		51394	0 986 AF0 046	57512	0 986 AF1 058	51358
	51515MP		51768	0 986 450 694	WF8020		51083	0 986 AF0 047	51334	0 986 AF1 061	51083
0 451 104 064	51069	0 451 203 220	51158	0 986 450 695	33166 ⁵⁰⁵	0 986 452 907 HONDA	51083	0 986 AF0 051	51342	0 986 AF1 066	51521
0 451 104 066	51283	0 451 203 223	51189		WF8018	0 986 452 908	57207	0 986 AF0 053	51516	0 986 AF1 070	51358
	51768		51452	0 986 450 696	33112	0 986 452 916	51334	0 986 AF0 055	51348	0 986 AF1 071	WL7155
0 451 104 068	51358	0 451 203 226	51820	0 986 450 702	33167	0 986 452 917	51394	0 986 AF0 056	57046	0 986 AF1 073	51348
0 451 104 068 RENAULT	51365	0 451 203 228	51607	0 986 450 703	33112	0 986 452 927	51344	0 986 AF0 057	51040	0 986 AF1 074	WL7178
0 451 104 069	WL7203	0 451 203 229	51602	0 986 450 704	33167		51396	0 986 AF0 059	51083	0 986 AF1 077	51515MP
0 451 104 500	57503	0 451 203 232	WL7224	0 986 450 715	33954	0 986 452 928	51394	0 986 AF0 061	51394	0 986 AF1 078	51348
0 451 104 502	51393	0 451 203 234	51769	0 986 450 717	33281	0 986 452 929	51361	0 986 AF0 062	51056	0 986 AF1 080	51067
0 451 104 503	57207	0 451 203 235	51592	0 986 450 719	33128	0 986 452 930	51521	0 986 AF0 063	51358	0 986 AF1 084	51675
0 451 104 504	WL7169	0 451 300 003	51749	0 986 450 721	33138	0 986 452 931	49558	0 986 AF0 064	51334	0 986 AF1 089	51342
0 451 104 505	51034	0 451 300 007	51431	0 986 450 722	WF8059	0 986 626 777	WA10001	0 986 AF0 065	51347	0 986 AF1 091	WL7426
0 451 104 506	57046	0 451 301 001	51820	0 986 450 725	33690	0 986 626 782	49961	0 986 AF0 066	51355	0 986 AF1 093	51334
0 451 104 507	WL7217		WL10312	0 986 450 730	33149	0 986 626 784	WA10295	0 986 AF0 067	51191	0 986 AF1 095	51392
0 451 104 508	WL7089	0 451 301 088	51825	0 986 450 731	33358	0 986 626 785	42422 ⁵⁵⁵	0 986 AF0 068	51372	0 986 AF1 096	57204
0 451 104 509	51358	0 451 301 156	51825	0 986 450 732	33472		42422NP ⁴⁷⁹	0 986 AF0 069	51067	0 986 AF1 097	51378
0 451 104 509 RENAULT	51365	0 451 301 207	57160	0 986 450 734	33231	0 986 626 787	46393	0 986 AF0 096	WL7478	0 986 AF1 103	51839
0 451 104 511	51191	0 451 302 001	33115	0 986 450 851	33467	0 986 626 789	42803	0 986 AF0 098	57042	0 986 AF1 108	51067
0 451 104 513	51452		33405	0 986 452 001	51515	0 986 626 791	46770	0 986 AF0 118	51083	0 986 AF1 112	51386
0 451 104 514	51521	0 451 302 054	33405		51515MP	0 986 626 800	46025	0 986 AF0 124	51515MP	0 986 AF1 120	51521
0 451 104 516	51182	0 451 302 182	51411	0 986 452 002	51515	0 986 626 802	46799	0 986 AF0 138	51348	0 986 AF1 129	51348
0 451 104 517	WL7203	0 451 403 077	51791		51515MP	0 986 626 803	49522	0 986 AF0 141	57561	0 986 AF1 130	51368
0 451 104 518	57046	0 451 403 200	51429	0 986 452 003	51068	0 986 626 805	46320	0 986 AF0 147	51378	0 986 AF1 131	51160
0 451 104 519	57241	0 451 403 208	57012	0 986 452 005	51348	0 986 626 806	42485	0 986 AF0 149	51394	0 986 AF1 133	57211
0 451 104 520	51182	0 451 403 210	51792		51521	0 986 626 807	WA6185	0 986 AF0 156	51083	0 986 AF1 138	51372
0 451 104 520-3NO	51182	0 457 429 908	WA6033	0 986 452 006	51647	0 986 626 810	42351	0 986 AF0 157	51431	0 986 AF1 139	51393
0 451 104 522	51431	0 457 434 440	WF8218		51334	0 986 626 811	46240	0 986 AF0 161	WL7467	0 986 AF1 142	57046
0 451 104 523	57503	0 986 450 009	33053	0 986 452 007	51381	0 986 626 812	WA9406	0 986 AF0 167	WL7412	0 986 AF1 143	51516
0 451 104 525	WL7203	0 986 450 012 .Plastic	33002		51064	0 986 626 813	WA9433	0 986 AF0 189	57064	0 986 AF1 144	51034
0 451 104 527	57241		33011	0 986 452 008	51334	0 986 626 814	WA9757	0 986 AF0 190	57241	0 986 AF1 148	51358
0 451 105 001	51158	0 986 450 012 .Metal	33032		51626	0 986 626 816	WA6674	0 986 AF0 200	WL7508	0 986 AF1 152	57061
	51820	0 986 450 016	33087	0 986 452 015	51392	0 986 626 818	WA6367	0 986 AF0 203	51358	0 986 AF1 153	WL7442
0 451 105 001	WL10312	0 986 450 018	33085	0 986 452 016	51334	0 986 626 820	WA6673	0 986 AF0 207	51348	0 986 AF1 154	57173
0 451 105 067	51820	0 986 450 036	33204		51394	0 986 626 822	42749	0 986 AF0 209	WL7492	0 986 AF1 155	57064
	WL10312	0 986 450 037	33479	0 986 452 017	51394	0 986 626 827	46358	0 986 AF0 225	51083	0 986 AF1 164	57047
0 451 105 182	51820	0 986 450 038	33470	0 986 452 019	51348	0 986 626 832	42462	0 986 AF0 228	51009	0 986 AF1 165	57040
	WL10312	0 986 450 039	33275	0 986 452 020	51324	0 986 626 840	WA6675	0 986 AF0 229	57303	0 986 AF1 166	57173
0 451 105 188	51820	0 986 450 071	33011	0 986 452 021	51302	0 986 626 843	42799	0 986 AF0 230	57161	0 986 AF1 170	57064
	WL10312	0 986 450 100	33330	0 986 452 022	51302	0 986 626 844	WA6535	0 986 AF0 231	WL10059	0 986 AF1 172	51372
0 451 105 189	57207	0 986 450 101	33023	0 986 452 023	51346	0 986 626 845	42329	0 986 AF0 232	57009	0 986 AF1 178	57327
0 451 105 190	WL7216	0 986 450 102	33328		51361	0 986 626 850	42329	0 986 AF0 234	57330	0 986 AF1 181	51334
0 451 105 191	51381	0 986 450 103	33502	0 986 452 024	51452	0 986 626 851	46213	0 986 AF0 235	57329	0 986 AF1 184	51839
0 451 202 001	51050		33622		51521	0 986 626 853	WA9471	0 986 AF0 236	57083	0 986 AF1 187	WL7193
0 451 202 055	51050	0 986 450 104	33285	0 986 452 026	51392	0 986 626 865	46327	0 986 AF0 237	57033	0 986 AF1 189	51358
0 451 203 001	51515MP	0 986 450 105	33326	0 986 452 027	51348	0 986 626 868	WA6173	0 986 AF0 238	57211	0 986 AF1 190	51056
	51773	0 986 450 108	33295		51396	0 986 626 870	42177	0 986 AF0 243	57187	0 986 AF1 503	WL7403
0 451 203 001-850	51515MP	0 986 450 109	33500	0 986 452 028	51394	0 986 628 500	49357	0 986 AF0 245	57241	0 986 AF1 504	51445
0 451 203 002	51261		33686	0 986 452 030	51368	0 986 628 501	WP9113	0 986 AF0 247	57327	0 986 AF1 505	57009
0 451 203 003	57035	0 986 450 110	33294	0 986 452 035	51348	0 986 628 502	WP6990	0 986 AF0 252	57090	0 986 AF1 506	51223
0 451 203 005	51515	0 986 450 111	33622		51394	0 986 628 503	24118	0 986 AF0 253	51034	0 986 AF1 507	WL7403
0 451 203 006	51189	0 986 450 114	33558	0 986 452 036	51334	0 986 628 505	49375	0 986 AF0 254	51226	0 986 AF1 508	51213
0 451 203 007	51452	0 986 450 114-4	33558		51347	0 986 628 508	49371	0 986 AF0 256	WL7403	0 986 AF2 000	42551
0 451 203 009	33358	0 986 450 115	33565	0 986 452 038	51348	0 986 628 509	24322	0 986 AF0 258	57021	0 986 AF2 010	46284
	51452	0 986 450 118	33284		51394	0 986 628 511	24767	0 986 AF0 259	51212	0 986 AF2 013	WA6174
0 451 203 009-850	51452	0 986 450 119	33481	0 986 452 041	51344	0 986 628 512	24191	0 986 AF0 260	51145	0 986 AF2 014	WA6364
0 451 203 010	51459	0 986 450 122	33028		WL7252	0 986 628 513	24765	0 986 AF0 261	57186	0 986 AF2 018	46104
0 451 203 010-850	51459	0 986 450 124	33590	0 986 452 042	51067	0 986 628 515	24489	0 986 AF0 264	57204	0 986 AF2 019	WA6249
0 451 203 011	51189	0 986 450 136	33558	0 986 452 044	51348	0 986 628 517	24631	0 986 AF0 265	51626	0 986 AF2 021	46116
0 451 203 012	51191	0 986 450 137	33387	0 986 452 046	WL7155	0 986 628 518	WP6977	0 986 AF0 266	57171	0 986 AF2 023	WA6283
0 451 203 058	51189	0 986 450 138	33053	0 986 452 048	57254	0 986 628 519	WP9104	0 986 AF0 267	WL7503	0 986 AF2 024	46318
	51521	0 986 450 150	33387	0 986 452 058	51056	0 986 628 520	24418	0 986 AF0 268	51223	0 986 AF2 025	46148
0 451 203 059	51452	0 986 450 160	33565		51056MP	0 986 628 522	24227	0 986 AF0 270	51085	0 986 AF2 031	46227
0 451 203 061	51191	0 986 450 220	WF8152	0 986 452 059	51334	0 986 628 523	24483	0 986 AF0 273	51361	0 986 AF2 032	42016
0 451 203 081	51049	0 986 450 221	33622		51347	0 986 628 524	49352	0 986 AF0 274	57061	0 986 AF2 033	42015
0 451 203 087	51773	0 986 4									



MASTER INTERCHANGE

BOSCH

MASTER INTERCHANGE

MFG'S NUMBER	WIX NUMBER	MFG'S NUMBER	WIX NUMBER	MFG'S NUMBER	WIX NUMBER	MFG'S NUMBER	WIX NUMBER	MFG'S NUMBER	WIX NUMBER	MFG'S NUMBER	WIX NUMBER				
BOSCH (Cont'd)			BOSCH (Cont'd)			BOSCH (Cont'd)			BOSCH (Cont'd)			BOSCH (Cont'd)			
0 986 AF2 100	WA6688	0 986 AF2 441	WA9733	0 986 AF2 875	49023	0 986 AF5 287	24517	0 986 B01 041	57299	0 986 MF4 602	42472	0 986 B01 042	WL7445	0 986 MF4 620	WA6704
0 986 AF2 103	42472	0 986 AF2 446	WA9803	0 986 AF2 876	42605	0 986 AF5 296	24590	0 986 B01 043	57299	0 986 MF4 626	42329	0 986 B01 053	WL7445	0 986 MF4 628	WA6320
0 986 AF2 104	42472	0 986 AF2 450	49739	0 986 AF2 877	42606	0 986 AF5 400	WP6800	0 986 B01 056	WL7445	0 986 MF4 683	46888	0 986 B01 557	57214	0 986 MF4 718	42186
0 986 AF2 105	46025	0 986 AF2 456	WA10059	0 986 AF2 886	42607	0 986 AF5 403	WP6898	0 986 B01 568	51161	0 986 MF4 722	49065	0 986 B01 569	57215	0 986 MF4 724	WA6595
0 986 AF2 106	42972	0 986 AF2 457	49210	0 986 AF2 888	46914	0 986 AF5 404	WP6820	0 986 B01 574	57038	0 986 MF4 764	46388	0 986 B01 575	57328	0 986 MF4 767	WA9458
0 986 AF2 107	49156	0 986 AF2 468	42752	0 986 AF2 900	49460	0 986 AF5 410	WP9036	0 986 B01 581	51161	0 986 MF4 970	46674	0 986 B01 582	51161	0 986 TF0 249	33775
0 986 AF2 108	49069	0 986 AF2 470	WA9730	0 986 AF2 901	49013	0 986 AF5 411	24815	0 986 B02 008	WA6002	0 986 B02 009	WA6213	1 450 905 328	33521	0 986 B02 010	42472
0 986 AF2 110	WA9639	0 986 AF2 473	49085	0 986 AF2 905	WA9551	0 986 AF5 431	24489	0 986 B02 302	WA6271	0 986 B02 303	42472	1 451 001 149	51521	0 986 B02 304	WA6176
0 986 AF2 111	WA9617	0 986 AF2 478	46914	0 986 AF2 915	46834	0 986 AF5 433	49375	0 986 B02 327	WA6176	0 986 B02 328	WA6283	1 451 103 126	51189	0 986 B02 329	WA6283
0 986 AF2 112	49156	0 986 AF2 501	46888	0 986 AF2 916	49104	0 986 AF5 440	WP6926	0 986 B02 330	WA6283	0 986 B02 331	WA6595	1 451 103 127	WL7098	0 986 B02 332	WA6595
0 986 AF2 114	49175	0 986 AF2 505	49172	0 986 AF2 918	WA9705	0 986 AF5 441	WP9112	0 986 B02 353	46215	0 986 B02 354	WA6784	1 451 103 128	51352	0 986 B02 355	WA6784
0 986 AF2 117	49191	0 986 AF2 510	49740	0 986 AF2 919	49172	0 986 AF5 445	24688	0 986 B02 367	WA6784	0 986 B02 368	WA9526	1 451 103 132	51340	0 986 B02 369	WA9526
0 986 AF2 122	46674	0 986 AF2 511	49320	0 986 AF2 930	46646	0 986 AF5 448	24857	0 986 B02 377	49186	0 986 B02 378	49122	1 451 103 133	57035	0 986 B02 379	49186
0 986 AF2 123	WA9682	0 986 AF2 514	46242	0 986 AF2 933	WA6664	0 986 AF5 531	24517	0 986 B02 387	WA9526	0 986 B02 388	WA9526	1 451 030 013	WF8195	0 986 B02 389	WA9526
0 986 AF2 130	49070	0 986 AF2 516	WA6134	0 986 AF2 934	WA9511	0 986 AF5 534	24484	0 986 B02 507	WA9654	0 986 B02 508	WA9654	1 451 070 000	WF8256	0 986 B02 509	WA9654
0 986 AF2 140	WA9433	0 986 AF2 517	46162	0 986 AF2 935	49143	0 986 AF5 539	24484	0 986 B02 511	WA9618	0 986 B02 512	WA9655	1 451 070 010	WF8366	0 986 B02 513	WA9655
0 986 AF2 144	46646	0 986 AF2 520	46017	0 986 AF2 937	49555	0 986 AF5 542	WP2044	0 986 B02 514	WA9618	0 986 B02 515	WA9655	1 451 070 013	33832	0 986 B02 516	WA9655
0 986 AF2 145	46242	0 986 AF2 521	46273	0 986 AF2 938	49555	0 986 AF5 485	WP2044	0 986 B02 517	WA9618	0 986 B02 518	WA9655	1 451 129 354	33832	0 986 B02 519	WA9655
0 986 AF2 155	46340	0 986 AF2 530	WA6664	0 986 AF2 939	WA10007	0 986 AF5 488	WP2037	0 986 B02 521	WA9618	0 986 B02 522	WA9655	1 451 129 355	33112	0 986 B02 523	WA9655
0 986 AF2 160	WA10342	0 986 AF2 531	46646	0 986 AF2 940	49094	0 986 AF5 498	WP2037	0 986 B02 524	WA9618	0 986 B02 525	WA9655	1 451 129 356	33112	0 986 B02 526	WA9655
0 986 AF2 162	42728	0 986 AF2 533	46673	0 986 AF2 941	49212	0 986 AF5 528	24684	0 986 B02 527	WA9618	0 986 B02 528	WA9655	1 451 129 357	33112	0 986 B02 529	WA9655
0 986 AF2 181	42748	0 986 AF2 544	42188	0 986 AF2 942	49888	0 986 AF5 531	24517	0 986 B02 529	WA9618	0 986 B02 530	WA9655	1 451 129 358	33112	0 986 B02 531	WA9655
0 986 AF2 186	46242	0 986 AF2 546	42564	0 986 AF2 943	49243	0 986 AF5 534	24484	0 986 B02 531	WA9618	0 986 B02 532	WA9655	1 451 129 359	33112	0 986 B02 533	WA9655
0 986 AF2 188	42369	0 986 AF2 556	49086	0 986 AF2 944	WA9502	0 986 AF5 539	24484	0 986 B02 533	WA9618	0 986 B02 534	WA9655	1 451 129 360	33112	0 986 B02 535	WA9655
0 986 AF2 201	49180	0 986 AF2 558	49065	0 986 AF2 945	WA10005	0 986 AF5 542	WP2037	0 986 B02 535	WA9618	0 986 B02 536	WA9655	1 451 129 361	33112	0 986 B02 537	WA9655
0 986 AF2 204	WA9702	0 986 AF2 560	49460	0 986 AF2 947	WA10312	0 986 AF5 556	WP9354	0 986 B02 537	WA9618	0 986 B02 538	WA9655	1 451 129 362	33112	0 986 B02 539	WA9655
0 986 AF2 216	WA6354	0 986 AF2 566	46358	0 986 AF2 948	49208	0 986 AF5 557	WP2044	0 986 B02 539	WA9618	0 986 B02 540	WA9655	1 451 129 363	33112	0 986 B02 541	WA9655
0 986 AF2 218	WA6340	0 986 AF2 571	42885	0 986 AF2 949	49208	0 986 AF5 559	WP9378	0 986 B02 541	WA9618	0 986 B02 542	WA9655	1 451 129 364	33112	0 986 B02 543	WA9655
0 986 AF2 221	42159	0 986 AF2 574	46215	0 986 AF2 950	49229	0 986 AF5 565	WP9378	0 986 B02 543	WA9618	0 986 B02 544	WA9655	1 451 129 365	33112	0 986 B02 545	WA9655
0 986 AF2 227	46834	0 986 AF2 579	WA10058	0 986 AF2 951	49640	0 986 AF5 566	WP2037	0 986 B02 545	WA9618	0 986 B02 546	WA9655	1 451 129 366	33112	0 986 B02 547	WA9655
0 986 AF2 228	46183	0 986 AF2 594	46116	0 986 AF2 952	49593	0 986 AF5 567	24689	0 986 B02 547	WA9618	0 986 B02 548	WA9655	1 451 129 367	33112	0 986 B02 549	WA9655
0 986 AF2 229	WA6253	0 986 AF2 596	46358	0 986 AF2 953	WA9590	0 986 AF5 570	WP2056	0 986 B02 549	WA9618	0 986 B02 550	WA9655	1 451 129 368	33112	0 986 B02 551	WA9655
0 986 AF2 233	46025	0 986 AF2 600	49846	0 986 AF2 955	49421	0 986 AF5 571	WP2020	0 986 B02 551	WA9618	0 986 B02 552	WA9655	1 451 129 369	33112	0 986 B02 553	WA9655
0 986 AF2 238	49400	0 986 AF2 603	42831	0 986 AF2 956	49214	0 986 AF5 636	24484	0 986 B02 553	WA9618	0 986 B02 554	WA9655	1 451 129 370	33112	0 986 B02 555	WA9655
0 986 AF2 245	WA9712	0 986 AF2 605	49017	0 986 AF2 987	WA6305	0 986 AF5 648	24774	0 986 B02 555	WA9618	0 986 B02 556	WA9655	1 451 129 371	33112	0 986 B02 557	WA9655
0 986 AF2 246	42333	0 986 AF2 610	46105	0 986 AF2 988	46358	0 986 AF5 701	WP6821	0 986 B02 557	WA9618	0 986 B02 558	WA9655	1 451 129 372	33112	0 986 B02 559	WA9655
0 986 AF2 250	WA9406	0 986 AF2 631	46302	0 986 AF2 989	46358	0 986 AF5 705	WP9115	0 986 B02 559	WA9618	0 986 B02 560	WA9655	1 451 129 373	33112	0 986 B02 561	WA9655
0 986 AF2 251	WA6674	0 986 AF2 634	WA6118	0 986 AF4 009	24684	0 986 AF5 707	WP9115	0 986 B02 561	WA9618	0 986 B02 562	WA9655	1 451 129 374	33112	0 986 B02 563	WA9655
0 986 AF2 252	42825	0 986 AF2 673	WA6540	0 986 AF4 010	49353	0 986 AF5 710	WP9115	0 986 B02 563	WA9618	0 986 B02 564	WA9655	1 451 129 375	33112	0 986 B02 565	WA9655
0 986 AF2 255	42826	0 986 AF2 676	WA6702	0 986 AF4 041	24191	0 986 AF5 712	24322	0 986 B02 565	WA9618	0 986 B02 566	WA9655	1 451 129 376	33112	0 986 B02 567	WA9655
0 986 AF2 257	42797	0 986 AF2 680	WA6570	0 986 AF4 047	24483	0 986 AF5 713	24905	0 986 B02 567	WA9618	0 986 B02 568	WA9655	1 451 129 377	33112	0 986 B02 569	WA9655
0 986 AF2 258	42834	0 986 AF2 683	WA9563	0 986 AF4 054	WA9521	0 986 AF5 714	24905	0 986 B02 569	WA9618	0 986 B02 570	WA9655	1 451 129 378	33112	0 986 B02 571	WA9655
0 986 AF2 259	46104	0 986 AF2 684	WA6224	0 986 AF4 146	WP9348	0 986 AF5 717	WP2097	0 986 B02 571	WA9618	0 986 B02 572	WA9655	1 451 129 379	33112	0 986 B02 573	WA9655
0 986 AF2 261	WA6226	0 986 AF2 686	42793	0 986 AF4 169	24484	0 986 AF5 718	24227	0 986 B02 573	WA9618	0 986 B02 574	WA9655	1 451 129 380	33112	0 986 B02 575	WA9655
0 986 AF2 264	46116	0 986 AF2 687	46798	0 986 AF4 172	49353	0 986 AF5 719	24227	0 986 B02 575	WA9618	0 986 B02 576	WA9655	1 451 129 381	33112	0 986 B02 577	WA9655
0 986 AF2 265	49225	0 986 AF2 689	WA6319	0 986 AF4 186	WP9354	0 986 AF5 727	24765	0 986 B02 577	WA9618	0 986 B02 578	WA9655	1 451 129 382	33112	0 986 B02 579	WA9655
0 986 AF2 266	WA6485	0 986 AF2 694	WA6185	0 986 AF4 187	WP2044	0 986 AF6 012	33138	0 986 B02 579	WA9618	0 986 B02 580	WA9655	1 451 129 383	33112	0 986 B02 581	WA9655
0 986 AF2 267	WA6730	0 986 AF2 695	46462	0 986 AF4 189	WP9324	0 986 AF6 036	WF8409	0 986 B02 581	WA9618	0 986 B02 582	WA9655	1 451 129 384	33112	0 986 B02 583	WA9655
0 986 AF2 268	WA6528	0 986 AF2 712	42164	0 986 AF4 235	49376	0 986 AF6 037	WF8218	0 986 B02 583	WA9618	0 986 B02 584	WA9655	1 451 129 385	33112	0 986 B02 585	WA9655
0 986 AF2 269	WA6668	0 986 AF2 713	49116	0 986 AF4 239	WP2073	0 986 AF6 047	WF8426	0 986 B02 585	WA9618	0 986 B02 586	WA9655	1 451 129 386	33112	0 986 B02 587	WA9655
0 986 AF2 270	WA9526	0 986 AF2 718	42740	0 986 AF4 242	WP6801	0 986 AF6 059	33393	0 986 B02 587	WA9618	0 986 B02 588	WA9655	1 451 129 387	33112	0 986 B02 589	WA9655
0 986 AF2 272	WA9452	0 986 AF2 721	42612	0 986 AF4 250	24726	0 986 AF6 188	WF8395	0 986 B02 589	WA9618	0 986 B02 590	WA9655	1 451 129 388	33112	0 986 B02 591	WA9655
0 986 AF2 273	WA6383	0 986 AF2 726	46147	0 986 AF4 252	24726	0 986 AF6 189	WF8398	0 986 B02 591	WA9						



BOSCH

MASTER INTERCHANGE

MASTER INTERCHANGE

MFG'S NUMBER	WIX NUMBER	MFG'S NUMBER	WIX NUMBER	MFG'S NUMBER	WIX NUMBER	MFG'S NUMBER	WIX NUMBER	MFG'S NUMBER	WIX NUMBER	MFG'S NUMBER	WIX NUMBER
BOSCH (Cont'd)		BOSCH (Cont'd)		BOSCH (Cont'd)		BOSCH (Cont'd)		BOSCH (Cont'd)		BOSCH (Cont'd)	
1457 429 113	51310	1457 429 241	51010	1457 429 618	51160	1457 429 820	51314	1457 429 933-850	42222	1457 431 325	33167
1457 429 116	57038	1457 429 242	WL7292	1457 429 618-44N	51160		57131	1457 429 934	WA6170	1457 431 326	33112
1457 429 118	WL7283	1457 429 243	57187	1457 429 619	57210	1457 429 821	49415	1457 429 935	WA6179	1457 431 329	33167
1457 429 118-850	WL7283	1457 429 244	57186	1457 429 620	57409	1457 429 822	46532	1457 429 936	46114	1457 431 336	33112
1457 429 119	WL7236	1457 429 246	51503	1457 429 624	57947	1457 429 823	49511	1457 429 940	WA6089	1457 431 360	33112
1457 429 120	51271	1457 429 247	51006	1457 429 629	51765	1457 429 824	42608	1457 429 941	46430	1457 431 426	51314
1457 429 121	51144	1457 429 248	WL7402	1457 429 635	WL7039		42609	1457 429 942	46294	1457 431 427	51310
1457 429 122	51145	1457 429 249	57512	1457 429 636	WL7039	1457 429 825	51184	1457 429 944	46330	1457 431 429	51271
1457 429 123	WL7043	1457 429 250	WL7299	1457 429 637	WL7039	1457 429 827	WA6191	1457 429 945	46510	1457 431 432	51765
1457 429 123-3B4	WL7043	1457 429 251	WL7041	1457 429 638	51160	1457 429 828	46122	1457 429 946	46515	1457 431 433	51149
1457 429 124	51145	1457 429 252	57560	1457 429 640	57609	1457 429 829	WA6218	1457 429 948	46291	1457 431 458	33167
1457 429 124-44N	51145	1457 429 256	57341	1457 429 645	51133	1457 429 830	WA6170	1457 429 949	42228	1457 431 475	33102
1457 429 126	57328	1457 429 257	WL7292	1457 429 646	57947	1457 429 831	WA6388	1457 429 950	46554	1457 431 477	51010
1457 429 127	57077	1457 429 258	WL7403	1457 429 646-0FC	57947	1457 429 832	46221	1457 429 953	42083	1457 431 478	51010
1457 429 128	57657	1457 429 259	57009	1457 429 647	51732	1457 429 833	WA6179	1457 429 953-850	WA6414	1457 431 479	51503
1457 429 129	WL7288	1457 429 260	51385	1457 429 647-0FC	51732		WL7155	1457 429 954	WA6404	1457 431 482	51071
1457 429 130	51765	1457 429 261	57009	1457 429 647-0FC	51732	1457 429 834	WA6211	1457 429 954-850	WA6404	1457 431 483	51010
1457 429 132	51149	1457 429 262	WL7403	1457 429 655	33628	1457 429 835	WA6439	1457 429 955	WA6427	1457 431 484	51006
1457 429 135	51149	1457 429 263	51226	1457 429 656	WF8166	1457 429 836	42172	1457 429 955-850	WA6427	1457 431 485	51100
1457 429 137	57696	1457 429 264	51160	1457 429 657	WF8014	1457 429 837	WA6002	1457 429 956	42229	1457 431 485	51021
	57711	1457 429 265	51385	1457 429 675	33358	1457 429 837-850	WA6002	1457 429 957	42133	1457 431 700	WF8014
1457 429 138	51226	1457 429 266	51385		33987	1457 429 838	46313	1457 429 959	42906	1457 431 703	WF8177
1457 429 138-0B0	51226	1457 429 267	51385	1457 429 677	33281		46373	1457 429 960	42186	1457 431 704	WF8241
1457 429 139	WL7256	1457 429 268	57204	1457 429 678	WF8020	1457 429 839	46384	1457 429 960-850	42186	1457 431 705	WF8178
1457 429 139-0B0	WL7256	1457 429 269	57327	1457 429 678-850	WF8020	1457 429 841	WA6455	1457 429 961	46025	1457 431 707	33634
1457 429 140	57210	1457 429 270	51021	1457 429 681	33281	1457 429 841-850	WA6455	1457 429 962	42155	1457 431 708	WF8240
1457 429 141	51186	1457 429 271	WL7418	1457 429 696	49132	1457 429 842	WA6207	1457 429 963	42200	1457 431 710	WF10115
1457 429 142	51212	1457 429 272	WL7288	1457 429 704	51300	1457 429 843	WA6216	1457 429 963-850	42200	1457 431 711	WF8177
1457 429 143	51187	1457 429 273	51289	1457 429 710	51184	1457 429 845	WA6406	1457 429 964	46221	1457 431 712	WF8254
1457 429 143-44N	51187	1457 429 274	51289	1457 429 714	51184	1457 429 846	WA6224	1457 429 965	46540	1457 431 713	WF8021
1457 429 144	57211	1457 429 275	WL7218	1457 429 730	51732	1457 429 847	WA6217	1457 429 966	46541	1457 431 714	WF8256
1457 429 147	WL7227	1457 429 278	51187	1457 429 730-001	51732	1457 429 848	WA6440	1457 429 967	46414	1457 431 716	WF8301
1457 429 148	51223	1457 429 279	WF8013	1457 429 735	57409	1457 429 849	46122	1457 429 968	46594	1457 431 717	WF8315
1457 429 148-44N	51223	1457 429 279-30N	WF8013	1457 429 735-001	57409	1457 429 854	WA10013	1457 429 969	46741	1457 431 720	WF8315
1457 429 149	57185	1457 429 280	33220	1457 429 740	57609	1457 429 869	42295	1457 429 970	42174	1457 431 721	WF8166
1457 429 151	33102	1457 429 280-30N	33220	1457 429 740-001	57609		46208	1457 429 971	WA6212	1457 431 723	WF8321
1457 429 152	WL7226	1457 429 281	WF8021	1457 429 741	57609	1457 429 870	42295	1457 429 972	WA6398	1457 431 724	WF8301
1457 429 152-3B4	WL7226	1457 429 281-30N	WF8021	1457 429 745	51732	1457 429 871	WA6596	1457 429 974	WA6412	1457 431 726	WF8254
1457 429 153	51230	1457 429 283	WF10241	1457 429 746	51732	1457 429 871-850	WA6596	1457 429 974-850	WA6412	1457 431 727	WF8177
1457 429 153-850	51230	1457 429 284	WL7302	1457 429 755	51732	1457 429 872	WA6403	1457 429 975	42608	1457 431 728	33434
1457 429 154	WL7229	1457 429 285	51147	1457 429 756	51732	1457 429 873	WA6239	1457 429 976	42119	1457 432 100	42011
1457 429 154-0B0	WL7229	1457 429 288	51279	1457 429 760	51185	1457 429 875	46122	1457 429 977	42208	1457 432 106	46230
1457 429 155	51148	1457 429 289	33220	1457 429 761	51185	1457 429 876	46015	1457 429 983	WA6194	1457 432 107	46230
1457 429 156	51010	1457 429 291	WF8021	1457 429 762	57021	1457 429 876-850	46015	1457 429 984	46111	1457 432 108	42160
1457 429 157	WL7228	1457 429 291-000	WF8021	1457 429 775	WA6003	1457 429 877	42295	1457 429 985	WA10013	1457 432 109	42186
1457 429 161	51503	1457 429 295	33073	1457 429 775-850	WA6003	1457 429 878	46240	1457 429 986	46122	1457 432 110	WA6397
1457 429 162	51021	1457 429 297	33429	1457 429 776	46127	1457 429 879	WA6178	1457 429 987	46198	1457 432 111	WA6412
1457 429 165	51071	1457 429 298	WL7232	1457 429 777	46240	1457 429 880	WA6191	1457 429 988	WA6175	1457 432 112	WA6412
1457 429 170	51010	1457 429 299	57512	1457 429 778	WA6226	1457 429 882	42977	1457 429 989	WA6386	1457 432 113	WA6434
1457 429 171	51010	1457 429 301	WL7410	1457 429 781	WA6248	1457 429 884	46311	1457 429 991	WA10013	1457 432 124	42200
1457 429 172	51010	1457 429 302	WL7438	1457 429 783	WA6174	1457 429 885	49616	1457 429 992	42229	1457 432 125	42200
1457 429 174	57225	1457 429 304	51185	1457 429 784	WA6174	1457 429 886	42518	1457 429 993	46050	1457 432 126	WA6033
1457 429 175	51006	1457 429 305	51289	1457 429 785	42464	1457 429 887	46522	1457 429 994	42170	1457 432 127	WA6033
	51100	1457 429 306	51009	1457 429 787	42366	1457 429 889	46852	1457 429 995	WA6009	1457 432 132	WA6427
1457 429 176	51006	1457 429 307	WL7454	1457 429 789	42906	1457 429 890	42193	1457 429 997	42170	1457 432 134	42056
1457 429 178	57033	1457 429 308	WL7419	1457 429 791	WA6232	1457 429 890-850	42193	1457 431 003	33112	1457 431 003	33112
1457 429 178-850	57033	1457 429 354	33112	1457 429 792	WA6366	1457 429 893	WA6481	1457 431 020	33112	1457 432 135	WA6411
1457 429 179	57186	1457 429 359	33167	1457 429 793	WA6260	1457 429 894	46116	1457 431 021	33112	1457 432 138	WA6411
1457 429 180	51021	1457 429 410	51133	1457 429 794	42868	1457 429 895	WA9460	1457 431 028	33220	1457 432 140	WA6414
1457 429 180-001	51021		51732	1457 429 795	42402	1457 429 896	46114		WF8013	1457 432 143	WA6191
1457 429 181	51021	1457 429 413	51732	1457 429 800	46165	1457 429 898	46114	1457 431 030	33167	1457 432 145	WA6177
1457 429 182	51021	1457 429 431	51304	1457 429 800-850	46165		WA9460	1457 431 043	33090	1457 432 146	WA6186
1457 429 183	57082	1457 429 434	42906	1457 429 801	42906	1457 429 899	46741	1457 431 086	33167	1457 432 150	WA6188
1457 429 183-850	57082	1457 429 440	51305	1457 429 801-850	42906	1457 429 900	46225	1457 431 101	33112	1457 432 153	WA6383
1457 429 184	WL7293	1457 429 441	51305	1457 429 802	42153	1457 429 903	WA6429	1457 431 115	33112	1457 432 154	WA6429
1457 429 185	WL7303	1457 429 455	51121	1457 429 803	42904	1457 429 903-850	WA6429	1457 431 116	33112	1457 432 157	42170
1457 429 187	WL7228	1457 429 469	Lube 51133 or Hyd. 51136	1457 429 803-850	42904	1457 429 904	WA6383	1457 431 144	33112	1457 432 158	WF8385
1457 429 188	WL7232			1457 429 805	42909	1457 429 907	46230	1457 431 147	33167	1457 432 159	WA6178
1457 429 192	57083	1457 42									



MASTER INTERCHANGE

BOSCH

MASTER INTERCHANGE

MFG'S NUMBER	WIX NUMBER	MFG'S NUMBER	WIX NUMBER	MFG'S NUMBER	WIX NUMBER	MFG'S NUMBER	WIX NUMBER	MFG'S NUMBER	WIX NUMBER	MFG'S NUMBER	WIX NUMBER
BOSCH (Cont'd)		BOSCH (Cont'd)		BOSCH (Cont'd)		BOSCH (Cont'd)		BOSCH (Cont'd)		BOSCH (Cont'd)	
1 457 433 000	33281	1 457 433 201	46606	1 457 433 413-30N	WA6427	1 457 433 531	WA6684	1 457 433 651	42410	1 457 433 753-850	WA6345
	WA6206	1 457 433 202	42924	1 457 433 414	WA6383	1 457 433 532	WA6687	1 457 433 652	WA6463	1 457 433 754	WA6185
1 457 433 002	42367	1 457 433 203	42209	1 457 433 414-30N	WA6383	1 457 433 534	42159	1 457 433 654	WA6425	1 457 433 754-44N	WA6185
1 457 433 003	WA6249	1 457 433 205	42919	1 457 433 415	WA6433	1 457 433 535	WA6368	1 457 433 655	WA9499	1 457 433 755	WA6033
1 457 433 004	46320	1 457 433 226	42466	1 457 433 415-30N	WA6433	1 457 433 536	42749	1 457 433 656	WA6478	1 457 433 755-85N	WA6033
1 457 433 006	WA6001	1 457 433 227	WA6485	1 457 433 416	WA6457	1 457 433 537	42464	1 457 433 659	WA6209	1 457 433 756	WA6003
1 457 433 007	WA6213	1 457 433 229	WA6486	1 457 433 416-30N	WA6457	1 457 433 538	WA6445	1 457 433 660	WA9496	1 457 433 756-85N	WA6003
1 457 433 008	42827	1 457 433 230	42185	1 457 433 418	46015	1 457 433 539	WA6692	1 457 433 664	42048	1 457 433 758	WA6232
1 457 433 011	WA6486	1 457 433 231	WA6435	1 457 433 418-30N	46015	1 457 433 540	WA6383	1 457 433 665	42632	1 457 433 758-44N	WA6232
1 457 433 012	WA6450	1 457 433 233	WA6459	1 457 433 419	WA6429	1 457 433 540-850	WA6383	1 457 433 667	42878	1 457 433 759	WA6457
1 457 433 015	WA6457	1 457 433 234	WA6021	1 457 433 419-48N	WA6429	1 457 433 541	WA6271	1 457 433 668	46642	1 457 433 759-44N	WA6457
1 457 433 023	46327	1 457 433 250	WA6223	1 457 433 424	WA6485	1 457 433 542	WA6496	1 457 433 669	WA6320	1 457 433 760	46320
1 457 433 024	WA6318	1 457 433 253	WA6257	1 457 433 424-48N	WA6485	1 457 433 543	WA6561	1 457 433 672	42920	1 457 433 760-44N	46320
1 457 433 025	WA6501	1 457 433 254	WA6036	1 457 433 425	46230	1 457 433 544	WA6483	1 457 433 674	42631	1 457 433 761	WA6004
1 457 433 027	46265	1 457 433 255	WA6242	1 457 433 425-48N	46230	1 457 433 546	42461	1 457 433 675	42234	1 457 433 761-85N	WA6004
1 457 433 028	42827	1 457 433 256	WA6243	1 457 433 427	WA6033	1 457 433 547	42285	1 457 433 677	WA6135	1 457 433 763	42295
1 457 433 032	WA6380	1 457 433 257	WA6268	1 457 433 427-48N	WA6033		42303	1 457 433 678	WA6117	1 457 433 763-44N	42295
1 457 433 033	WA6535	1 457 433 259	WA6244	1 457 433 430	WA6459	1 457 433 548	WA6542	1 457 433 682	46163	1 457 433 764	42168
1 457 433 034	WA6535	1 457 433 260	WA6313	1 457 433 430-48N	WA6459	1 457 433 549	46798	1 457 433 685	46674	1 457 433 764-44N	42168
1 457 433 036	WA6618	1 457 433 262	WA6317	1 457 433 431	WA6486	1 457 433 550	WA6645	1 457 433 686	WA6535	1 457 433 765	WA6203
1 457 433 037	46082	1 457 433 263	46383	1 457 433 431-48N	WA6486	1 457 433 551	WA6522	1 457 433 686-724	WA6535	1 457 433 765-4N1	WA6203
1 457 433 041	WA6101	1 457 433 264	WA6321	1 457 433 432	42200	1 457 433 553	WA6672	1 457 433 690	WA6187	1 457 433 766	WA6188
1 457 433 043	WA6680	1 457 433 265	WA6265	1 457 433 432-48N	42200	1 457 433 555	WA6669	1 457 433 691	WA6535	1 457 433 766-4N1	WA6188
1 457 433 044	49068	1 457 433 266	WA6315	1 457 433 433	WA6549	1 457 433 557	49462	1 457 433 697	42168	1 457 433 767	WA6186
1 457 433 044-EXE	49068	1 457 433 268	WA6341	1 457 433 433-48N	WA6549		49462NP	1 457 433 698	42295	1 457 433 767-4N1	WA6186
1 457 433 045	WA6696	1 457 433 269	WA6241	1 457 433 434	WA6435	1 457 433 558	46836	1 457 433 699	42462	1 457 433 768	WA6243
1 457 433 046	42972	1 457 433 272	WA6352	1 457 433 434-48N	WA6435	1 457 433 559	42830	1 457 433 700	42365	1 457 433 768-4N1	WA6243
1 457 433 047	WA6674	1 457 433 273	WA6305	1 457 433 435	WA6455	1 457 433 571	46667	1 457 433 701	42261	1 457 433 769	WA6524
1 457 433 049	42822	1 457 433 274	46358	1 457 433 435-48N	WA6455	1 457 433 573	WA9458	1 457 433 702	WA6072	1 457 433 770	46667
1 457 433 051	42194	1 457 433 276	WA6367	1 457 433 436	WA6178	1 457 433 574	WA6776	1 457 433 702-850	WA6072	1 457 433 771	WA6696
1 457 433 051-850	42194	1 457 433 280	WA6540	1 457 433 436-30N	WA6178	1 457 433 575	WA6702	1 457 433 704	46240	1 457 433 772	WA6636
1 457 433 052	42368	1 457 433 281	49522	1 457 433 437	WA6177	1 457 433 576	WA9757	1 457 433 704-44N	46240	1 457 433 773	WA6375
1 457 433 053	49113	1 457 433 282	WA6529	1 457 433 437-30N	WA6177	1 457 433 576-000	WA9757	1 457 433 705	42366	1 457 433 773-3B4	WA6375
1 457 433 054	WA6777	1 457 433 285	WA6205	1 457 433 438	WA6212	1 457 433 577	WA6751	1 457 433 705-44N	42366	1 457 433 774	46698
1 457 433 055	42329	1 457 433 286	WA6269	1 457 433 438-30N	WA6212	1 457 433 578	WA6783	1 457 433 706	WA6202	1 457 433 774	WA6521
1 457 433 056	46302	1 457 433 288	WA6528	1 457 433 439	42170	1 457 433 579	WA6782	1 457 433 706-44N	WA6202	1 457 433 782	49068
1 457 433 057	WA6694	1 457 433 289	WA6566	1 457 433 439-30N	42170	1 457 433 582	WA9415	1 457 433 707	WA6204	1 457 433 782-FKR	49068
1 457 433 058	WA6704	1 457 433 290	46104	1 457 433 440	42170	1 457 433 583	46938	1 457 433 707-44N	WA6204	1 457 433 784	WA6354
1 457 433 059	WA6688	1 457 433 291	46181	1 457 433 440-30N	42170	1 457 433 585	49024	1 457 433 708	WA6257	1 457 433 786	WA6636
1 457 433 060	WA6365	1 457 433 293	42119	1 457 433 441	WA6185	1 457 433 587	42823	1 457 433 708-4N1	WA6257	1 457 433 789	WA6582
1 457 433 061	WA6735	1 457 433 294	WA6051	1 457 433 441-30N	WA6185	1 457 433 588	WA6573	1 457 433 709	WA6242	1 457 433 790	WA6487
1 457 433 062	WA9467	1 457 433 295	WA9568	1 457 433 443	WA6245	1 457 433 589	WA6574	1 457 433 709-4N1	WA6242	1 457 433 791	WA6580
1 457 433 063	42625	1 457 433 296	WA6703	1 457 433 443-48N	WA6245	1 457 433 590	42830	1 457 433 710	WA6244	1 457 433 791	WA6427
1 457 433 064	WA6565	1 457 433 297	WA6528	1 457 433 445	WA6176	1 457 433 591	WA9471	1 457 433 710-4N1	WA6244	1 457 433 792	WA6583
1 457 433 065	WA6705	1 457 433 299	WA6318	1 457 433 445-30N	WA6176	1 457 433 592	WA9452	1 457 433 711	WA6336	1 457 433 794	WA6562
1 457 433 069	WA6744	1 457 433 300	42412	1 457 433 446	46116	1 457 433 593	42799	1 457 433 712	WA6445	1 457 433 795	WA6134
1 457 433 070	WA6675	1 457 433 302	WA6517	1 457 433 446-30N	46116	1 457 433 594	WA9493	1 457 433 712-850	WA6445	1 457 433 796	42193
1 457 433 071	46799	1 457 433 303	WA6340	1 457 433 447	WA6206	1 457 433 595	WA9469	1 457 433 713	WA6238	1 457 433 797	WA6686
1 457 433 072	42486	1 457 433 304	WA6498	1 457 433 447-30N	WA6206	1 457 433 596	WA9453	1 457 433 714	42472	1 457 433 798	WA6455
1 457 433 073	46318	1 457 433 305	49522	1 457 433 448	WA6272	1 457 433 597	WA9401	1 457 433 714-0B0	42472	1 457 433 799	WA6337
1 457 433 075	WA6734	1 457 433 306	42799	1 457 433 448-32N	WA6272	1 457 433 598	WA9403	1 457 433 715	WA6538	1 457 433 800	WA6036
1 457 433 076	WA6738	1 457 433 307	WA6732	1 457 433 450	WA6242	1 457 433 599	WA9522	1 457 433 715-0B0	WA6538	1 457 433 801	WA6213
1 457 433 077	WA6565	1 457 433 308	WA6274	1 457 433 450-31N	WA6242	1 457 433 600	42525	1 457 433 715-EXE	WA6538	1 457 433 802	WA6445
1 457 433 078	WA6728	1 457 433 310	42295	1 457 433 451	WA6207	1 457 433 602	46321	1 457 433 716	WA6373	1 457 433 803	WA6238
1 457 433 079	WA6764	1 457 433 311	WA6697	1 457 433 451-30N	WA6207	1 457 433 605	WA6335	1 457 433 716-3B4	WA6373	1 457 433 804	42472
1 457 433 081	42472	1 457 433 314	WA6364	1 457 433 453	46327	1 457 433 605	46156	1 457 433 718	42422 ¹⁵⁵	1 457 433 805	WA6224
1 457 433 082	WA6668	1 457 433 315	WA9473	1 457 433 453-30N	46327	1 457 433 605	46156		42422NP ¹⁵⁵	1 457 433 806	WA6217
1 457 433 083	WA6763	1 457 433 316	WA9400	1 457 433 454	WA6232	1 457 433 606	WA6246	1 457 433 725	42137	1 457 433 807	42462
1 457 433 083-390	WA6763	1 457 433 317	WA6769	1 457 433 454-30N	WA6232	1 457 433 607	WA6173	1 457 433 734	46202	1 457 433 808	WA6373
1 457 433 085	46320	1 457 433 319	WA6762	1 457 433 455	46240	1 457 433 608	WA6276	1 457 433 734-4B4	46202	1 457 433 809	WA6346
1 457 433 086	WA6700	1 457 433 322	42564	1 457 433 455-30N	46240	1 457 433 610	46525	1 457 433 736	WA6319	1 457 433 810	WA6538
1 457 433 087	46114	1 457 433 323	WA9406	1 457 433 456	WA6004	1 457 433 611	46669	1 457 433 737	42208	1 457 433 811	46156
1 457 433 089	WA6673	1 457 433 324	WA9410	1 457 433 456-48N	WA6004	1 457 433 612	46327	1 457 433			



BOSCH

MASTER INTERCHANGE

MASTER INTERCHANGE

MFG'S NUMBER	WIX NUMBER	MFG'S NUMBER	WIX NUMBER	MFG'S NUMBER	WIX NUMBER	MFG'S NUMBER	WIX NUMBER	MFG'S NUMBER	WIX NUMBER	MFG'S NUMBER	WIX NUMBER
BOSCH (Cont'd)		BOSCH (Cont'd)		BOSCH (Cont'd)		BOSCH (Cont'd)		BOSCH (Cont'd)		BOSCH (Cont'd)	
1457 433 968	46028	1457 434 283-000	WF8068	1487 434 901	24374	1987 430 001	46554	1987 431 072	WP9130	1987 431 814	24865
1457 433 969	46215	1457 434 285	33128	1928 497 902	WA6573	1987 430 003	42119	1987 431 073	24771	1987 431 953	24875
1457 433 970	46303	1457 434 285-4NO	33128	1928 497 951	WA6574	1987 430 005	42208	1987 431 074	24817	1987 431 955	24873
1457 433 971	WA6664	1457 434 286	WF8121	1986 452 001	51515MP	1987 430 006	42222	1987 431 075	WP9104		24900
1457 433 972	46646	1457 434 286-30N	WF8121	1986 452 002	51515MP	1987 430 007	42966	1987 431 076	24472	1987 431 958	24857
1457 434 007	24374	1457 434 288	WF8163	1986 452 003	51189	1987 430 008	46515	1987 431 079	WP9112	1987 431 970	24875
1457 434 011	33166 ⁵⁰⁵	1457 434 288-4NO	WF8163	1986 452 005	51521	1987 430 011	42209	1987 431 079-44N	WP9112		24905
	WF8018	1457 434 291	WF8121	1986 452 006	51347	1987 430 012	46541	1987 431 083	WP9142	1987 432 001	24767
1457 434 016	33166 ⁵⁰⁵	1457 434 294	33690	1986 452 007	51083	1987 430 016	46415	1987 431 084	24900	1987 432 002	24784
	WF8018	1457 434 295	33472	1986 452 008	57207	1987 430 018	42126	1987 431 085	24875	1987 432 004	24590
1457 434 017	33166 ⁵⁰⁵	1457 434 296	33358	1987 429 002	46165	1987 430 020	46294	1987 431 088	24873	1987 432 006	WP6820
	WF8018	1457 434 300	33393	1987 429 003	42906	1987 430 022	46530	1987 431 090	WP6932	1987 432 007	24202
1457 434 050	33358	1457 434 301	33128	1987 429 005	42906	1987 430 034	WA10013	1987 431 090-44N	WP6932	1987 432 009	WP6846
1457 434 051	33373	1457 434 302	33128	1987 429 009	42136	1987 430 038	46430	1987 431 092	WP9186	1987 432 010	WP6800
1457 434 053	33472 ⁴²⁰	1457 434 310	WF8327	1987 429 011	42904	1987 430 056	46594	1987 431 093	WP9174	1987 432 011	WP6898
1457 434 057	33358	1457 434 314	WF8277	1987 429 018	42349	1987 430 062	42423	1987 431 094	WP9212	1987 432 012	24322
1457 434 058	33373	1457 434 320	33472	1987 429 023	WA6490	1987 430 063	42422 ⁵⁵⁵	1987 431 095	WP6924	1987 432 013	24779
1457 434 061	33472 ⁴²⁰	1457 434 321	WF8068	1987 429 028	42912		42422NP ⁴⁷⁹	1987 431 096	24681	1987 432 013-EZE	24779
1457 434 062	33358	1457 434 322	33472	1987 429 029	46007	1987 430 064	42924	1987 431 097	24489	1987 432 014	WP6866
1457 434 068	33358	1457 434 324	WF8270	1987 429 030	42349	1987 430 072	46852	1987 431 102	WP6977	1987 432 016	24781
1457 434 069	33358	1457 434 329	WF8238	1987 429 031	42912	1987 430 077	46741	1987 431 103	49360	1987 432 017	24774
1457 434 071	33472 ⁴²⁰	1457 434 330	33166 ⁵⁰⁵	1987 429 032	46022	1987 431 001	24767	1987 431 105	WP6822	1987 432 018	24771
1457 434 072	33358		WF8018	1987 429 034	46165	1987 431 001-44N	24767	1987 431 106	WP9210	1987 432 019	WP6868
1457 434 073	33358	1457 434 331	33152	1987 429 036	46016	1987 431 002	24784	1987 431 108	WP9242	1987 432 020	24783
1457 434 075	33472 ⁴²⁰	1457 434 402	33327	1987 429 040	46019	1987 431 006	WP6820	1987 431 111	WP9178	1987 432 021	WP6814
1457 434 083	33472 ⁴²⁰	1457 434 407	33954	1987 429 042	WA6506	1987 431 006-44N	WP6820	1987 431 114	24688	1987 432 022	WP6836
1457 434 087	33166 ⁵⁰⁵	1457 434 415	33152	1987 429 043	46087	1987 431 007	24202		WP9166	1987 432 024	24866
	WF8018	1457 434 416	WF8272	1987 429 051	46116	1987 431 009	WP6846	1987 431 159	49477	1987 432 026	WP6834
1457 434 093	33472 ⁴²⁰	1457 434 419	33987	1987 429 075	46202	1987 431 009-44N	WP6846	1987 431 160	42170	1987 432 027	WP6844
1457 434 094	33472 ⁴²⁰	1457 434 421	33949	1987 429 109	WA6019	1987 431 010	WP6800	1987 431 211	WP10240	1987 432 027-EZE	WP6844
1457 434 095	33149	1457 434 422	33472	1987 429 110	46237	1987 431 011	WP6898	1987 431 217	WP9209	1987 432 028	WP6848
1457 434 096	33149	1457 434 423	33405	1987 429 115	42011	1987 431 011-44N	WP6898	1987 431 300	24322	1987 432 030	24865
1457 434 099	33358	1457 434 424	WF8305	1987 429 116	46089	1987 431 012	24322	1987 431 300-44N	24322	1987 432 032	WP6900
	33472	1457 434 425	33373	1987 429 117	46284	1987 431 013	24779	1987 431 301	24767	1987 432 033	WP6872
1457 434 101	33472	1457 434 428	33954	1987 429 118	42218	1987 431 014	WP6866	1987 431 303	WP6871	1987 432 036	24673
1457 434 103	WF8049	1457 434 429	33662	1987 429 119	46156	1987 431 016	24781	1987 431 303-44N	WP6871	1987 432 037	WP6914
1457 434 105	33472 ⁴²⁰	1457 434 431	WF8238	1987 429 121	WA6494	1987 431 017	24774	1987 431 306	WP6821	1987 432 038	WP6918
1457 434 106	33472 ⁴²⁰	1457 434 432	33358	1987 429 122	46183	1987 431 018	24771	1987 431 307	WP6841	1987 432 039	WP6928
1457 434 106-30N	33472	1457 434 435	WF8059	1987 429 123	46147	1987 431 019	WP6868	1987 431 310	WP6801	1987 432 040	49364
1457 434 107	33472 ⁴²⁰	1457 434 436	WF8312	1987 429 125	46235	1987 431 020	24783	1987 431 312	24322	1987 432 042	WP6912
1457 434 108	33149	1457 434 439	WF8319	1987 429 127	46264	1987 431 020-44N	24783	1987 431 312-44N	24322	1987 432 043	49262
1457 434 110	33472	1457 434 440	WF8218	1987 429 128	WA6210	1987 431 021	WP6814	1987 431 313	24779	1987 432 044	WP6978
1457 434 113	33472	1457 434 442	WF8268	1987 429 132	42136	1987 431 022	WP6836	1987 431 315	WP6805	1987 432 045	24808
1457 434 114	33149	1457 434 443	WF8361	1987 429 133	46229	1987 431 022-44N	WP6836	1987 431 317	24774	1987 432 048	WP6926
1457 434 116	WF8049	1457 434 446	33721	1987 429 135	46244	1987 431 024	24866	1987 431 318	24771	1987 432 049	WP6880
1457 434 117	33152	1457 434 447	33472	1987 429 136	46158	1987 431 024-44N	24866	1987 431 324	24866	1987 432 052	24811
1457 434 118	WF8049	1457 434 451	WF8319	1987 429 137	46242	1987 431 025	WP6852	1987 431 328	WP6849	1987 432 053	24877
1457 434 119	33472	1457 434 452	33395	1987 429 141	42906	1987 431 025-44N	WP6852	1987 431 330	WP6801	1987 432 055	WP9324
1457 434 120	33358	1457 434 453	33128	1987 429 144	46203	1987 431 026	WP6834	1987 431 335	24767	1987 432 056	WP6874
1457 434 121	33472 ⁴²⁰	1457 434 456	33395	1987 429 146	46097	1987 431 026-00N	WP6834	1987 431 336	24673	1987 432 057	WP9036
1457 434 123	33152	1457 434 458	WF8398	1987 429 151	46017	1987 431 027	WP6844	1987 431 354	WP9115	1987 432 058	WP6880
1457 434 150	33472 ⁴²⁰	1457 434 459	WF10002	1987 429 151-4B4	46017	1987 431 028	WP6848	1987 431 354-44N	WP9115	1987 432 061	WP6880
1457 434 151	33472	1457 434 507	WF8327	1987 429 152	WA6374	1987 431 029	WP6969	1987 431 357	WP9037	1987 432 062	24821
1457 434 153	33149	1457 434 510	WF8398	1987 429 152-0B0	WA6374	1987 431 030	24865	1987 431 360	WP6969	1987 432 063	24904
1457 434 154	33358	1457 434 511	WF8395	1987 429 155	WA6551	1987 431 032	WP6900	1987 431 361	49372	1987 432 064	24818
1457 434 156	33373	1457 434 516	WF8404	1987 429 156	WA6577	1987 431 033	WP6872	1987 431 361-44N	49372	1987 432 065	WP9368
1457 434 157	33152	1457 434 900	33166 ⁵⁰⁵	1987 429 158	42748	1987 431 034	WP6932	1987 431 364	24867	1987 432 068	24518
1457 434 159	33472		WF8018	1987 429 160	42341	1987 431 035	24767	1987 431 365	WP9001	1987 432 069	WP6938
1457 434 165	33358	1457 434 900-850	33166 ⁵⁰⁵	1987 429 162	46288	1987 431 035-44N	24767	1987 431 370	24118	1987 432 070	24118
1457 434 166	33472		WF8018	1987 429 163	46322	1987 431 036	24673	1987 431 371	24765	1987 432 071	24765
1457 434 173	33472	1457 434 900-867	33166 ⁵⁰⁵	1987 429 169	WA6579	1987 431 037	WP6914	1987 431 376	24525	1987 432 072	WP9130
1457 434 181	WF8267		WF8018	1987 429 172	WA6491	1987 431 037-44N	WP6914	1987 431 377	WP9117	1987 432 073	WP9162
1457 434 182	33374	1457 434 901	33166 ⁵⁰⁵	1987 429 175	42182	1987 431 038	WP6918	1987 431 378	49261	1987 432 074	24817
1457 434 187	WF8163	1457 434 902	WF8018	1987 429 176	42564	1987 431 039	WP6928	1987 431 379	WP9113	1987 432 075	WP9104
1457 434 188	WF8270	1457 434 903	33166 ⁵⁰⁵	1987 429 179	46462	1987 431 040	49364	1987 431 382	24758	1987 432 076	24472
1457 434 189	33393		WF8018	1987							



MASTER INTERCHANGE

BOSCH

MASTER INTERCHANGE

Table with 7 columns: MFG'S NUMBER, WIX NUMBER, BOSCH (Cont'd), MFG'S NUMBER, WIX NUMBER, BOSCH (Cont'd), MFG'S NUMBER, WIX NUMBER, BOSCH (Cont'd), MFG'S NUMBER, WIX NUMBER, BOSCH (Cont'd), MFG'S NUMBER, WIX NUMBER, BOSCH (Cont'd). Rows list various filter part numbers and their equivalents.

FOR REFERENCE PURPOSES ONLY-CHECK VEHICLE APPLICATION LISTING FOR CORRECT WIX FILTER Hsg(Housing) . . . WIX NUMBER is Replacement Element to be used in filter housing assembly. Italicized Part Numbers May Not Be Available At Time Of Publication. 217 Truck or Bus applications with oil filter housing that has a spring-loaded long post - has lid attached to filter applications that have a short post without spring in the oil filter housing - no lid attached 218 Van applications with housing that has spring-loaded long post - has lid attached to filter 219 Only to be used on



BOSCH

MASTER INTERCHANGE

MASTER INTERCHANGE

MFG'S NUMBER	WIX NUMBER	MFG'S NUMBER	WIX NUMBER	MFG'S NUMBER	WIX NUMBER	MFG'S NUMBER	WIX NUMBER	MFG'S NUMBER	WIX NUMBER	MFG'S NUMBER	WIX NUMBER
BOSCH (Cont'd)		BOSCH (Cont'd)		BOSCH (Cont'd)		BOSCH (Cont'd)		BOSCH (Cont'd)		BOSCH (Cont'd)	
5022WS	49225	5302WS	46215	6040C	24017	71535	33503	71914	33067	72194WS	51145
5024WS	49057	5305WS	46472	6041C	24015	71537	33265	71916	33087	72195	51230
5045WS	46111	5307WS	42472	6042C	24080	71538	33331	71918	33085	72195WS	51230
5046WS	42133	5309WS	46465	6043C	24419	71539	33477	71919	33069	72196	51246
	46133	5313WS	42476	6044C	24867	71540	33295	71921	33501	72196WS	51246
5048WS	46126	5315WS	42385	6045C	24091	71542	33097	71922	33089	72197	57563
5050WS	46116	5323WS	42749	6046C	24518	71543	33297	71926	33204	72197WS	57563
5056WS	46180	5324WS	49016	6047C	24322	71544	33280	71927	33203	72198	51348
5057WS	46134	5326WS	46802	6048C	24876	71545	33500 ³³	71930	33275	72198WS	51348
5060WS	46077	5329WS	42329	6050C	24814	71546	33469	71933	33470	72200	51378
5061WS	46264	5330WS	46674	6051C	24869	71547	33500	71935	33387	72200WS	51378
5062WS	46174	5333WS	46902	6052C	24218	71549	33502	71936	33011	72201	51213
5063WS	46240	5334WS	46673	6053C	24400	71550	33289	72102	51515	72201WS	51213
5064WS	46242	5335WS	42729	6054C	24014	71551	33329	72102WS	51515	72202	51223
5067WS	46244	5336WS	42086	6055C	24511	71554	33500	72105	51310	72202WS	51223
5073WS	46062	5338WS	42412	6056C	24883	71559	33326	72105WS	51310	72203	57033
5074WS	46162	5339WS	46493	6057C	WP10155	71563	33500	72107	51288	72203WS	57033
5076WS	46044	5344WS	42525	6058C	49371	71565	33500	72107WS	51288	72204	51226
5078WS	46064	5348WS	46873	6059C	24897	71566	33500	72116	51283	72204WS	57078
5079WS	46017	5353	42843	33471	33471	71569	33500	72116WS	51768	72206	57021
5081WS	46428	5353WS	42843	51591	33502	71570	33500	72116WS	51283	72206WS	57021
5082WS	46162	5358WS	49012	70037	33467	71571	33223	72125	51083	72207	57211
5083WS	46028	5360WS	49156	71005	33279	71572	33500		51347	72207WS	57211
5084WS	46273	5362WS	49115	71011	33153	71575	33298	72125	51392	72208	57210
5085WS	46110	5364WS	49122	71013	33274	71579	33479	72126	51385	72208WS	57210
5086WS	46117	5375WS	49223	71015	33310	71580	33500	72126WS	51385	72209	51228
5090WS	46095	5376WS	49933	71016	33564	71581	33284	72127	51010	72209WS	51228
5091WS	46098	5378WS	42389	71020	33008	71582	33500	72127WS	51010	72211	51034
5095WS	46303	5402WS	49018	71023	33008	71583	33500	72128	51732	72211WS	51034
5096WS	46302	5404WS	49362	71028	33179	71585	33500	72128WS	51732	72213	51227
5097WS	46301	5418WS	49200	71030	33008	71586	33500	72129	51335	72213WS	51227
5098WS	46306	5429WS	49250		33156	71587	33500	72132	51040	72214	51186
5099WS	46417	5430WS	49288	71032	33562	71588	33500	72132WS	51040	72214WS	51186
5101WS	46425	5437WS	49041	71034	33291	71589	33500	72137	Porsche,VW 51521	72215	57082
5102WS	46105	5442WS	46938	71035	33156	71590	33500	72137WS	Porsche,VW 51521	72215WS	57082
5107WS	46081	5445WS	42011	71036	33156	71591	33502	72138	51311	72216	51187
5110WS	46388	5451WS	42073	71037	33008	71593	33221	72138WS	51311	72216WS	51187
5115WS	46443	5453WS	42077	71038	33153	71595	33500	72140	51398	72217	57083
5116WS	46444	5479WS	46058	71039	33279	71597	33500	72140WS	51398	72217WS	57083
5117WS	46463	5502WS	46798	71040	33508	71600	33265	72143	51516	72218WS	57329
5118WS	42341	5511WS	42846	71041	33008	71603	33500	72143WS	51516	72219WS	57241
5119WS	42486	5520WS	49172	71042	33156	71605	33500	72147	51231	72220WS	57198
5120WS	42384	5526WS	49058	71043	33161	71606	33502	72150	51342	72223WS	57303
5121WS	42524	5528WS	49056		33179	71608	33500	72150WS	51342	72224WS	57171
5125WS	46699	5535WS	49894	71044	33291	71610	33500	72158	51287	72224WS	57171
5126WS	42797	5544WS	42098	71045	33291	71612	33455	72158WS	51287	72226WS	51356
5131WS	42551	5562WS	46879	71047	33153	71614	33296	72161	51348	72227WS	51372
5132WS	46322	5572WS	49010		33508	71616	33502	72161WS	51348	72228WS	51334
5133WS	46677	5576WS	46930	71048	33279	71618	33567	72162	51289	72229WS	51394
5138WS	42188	5589WS	49634	71049	33596	71620	33294	72162WS	51289	72230WS	51365
5140WS	46834	6001C	24805	71051	33153	71622	33453	72163	51342	72231WS	51045
5141WS	42625	6002C	24752	71053	33272	71623	33308	72165	51034	72232WS	51036
5146WS	46831	6003C	24817	71054	33161	71626	33502		51088	72233WS	51042
5147WS	46832	6004C	24673	71055	33594	71629	33502	72165WS	51034	72234WS	57060
5148WS	42885	6005C	24758	71056	33179	71632	33559	72167	57145	72235WS	51060
5156WS	42834	6006C	49367	71057	33228	71633	33555	72167WS	57145	72236WS	57047
5157WS	49063	6007C	24854	71058	33153	71634	33502	72169	51378	72237WS	51361
5160WS	46917	6008C	24482	71059	33603	71636	33295	72170	51378	72238WS	51069
5161WS	49186	6009C	24302	71060	33156	71641	33563	72171	51342	72239WS	57203
5162WS	49067	6010C	24783	71061	33521	71642	33319 ³⁸	72172	51185	72240WS	57064
5163WS	49192	6011C	24773	71062	33238	71643	33570	72172WS	51185	72241WS	57327
5165WS	49069	6012C	24780	71064	33481	71644	33561	72173	51144	72242WS	57311 ²¹⁹
5167WS	49157	6013C	24811	71067	33199	71646	33502		51177		57312 ²¹⁷
5168WS	49065	6014C	24683	71068	33605	71648	33500	72174	51191	72242WS	WL10111 ²¹⁸
5169WS	49104	6015C	24525	71068A	33605	71649	33319 ³⁸	72175	51231	72243WS	51734
5170WS	49119	6016C	24313	71502	33491	71650	33023	72177	51348	72244WS	51226
5171WS	49086	6017C	24479	71504	33285	71652	33526 ³⁸	72178	51348	72245WS	57202
5175WS	49116	6018C	24065	71505	33497		33575 ³⁹	72181	51334	72246WS	57061
5176WS	46935	6019C	24829	71506	33330	71653	33581 ³⁸		51358	72247WS	57090
5194WS	49191	6020C	24600	71508	33460	71654	33236 ³⁸	72181WS	51334	72248WS	57502
5200WS	49042	6021C	24068	71509	33022		33918 ³⁹	72182	51358	72249WS	57041
5204WS	49210	6022C	24048	71510	33471	71655	33554 ³⁹	72183	51224	72250WS	51607
5221WS	49120	6023C	WP10074	71511	33294		33878 ³⁹	72183WS	51224	72251WS	57173
5238WS	46036	6024C	24774	71512	33328	71656	33595	72184	51342	72252WS	57806
5245WS	46503	6025C	24765	71513	33223	71657	33099		57170	72253WS	51068
5255WS	46153	6026C	24873	71514	33319	71658	33553 ³⁸	72184WS	57170	72254WS	57204
5260WS	46186	6027C	24804	71516	33556	71659	33410 ³⁸	72186	51285		57561
5268WS	46057	6028C	49372	71518	33290	71660	33580 ³⁸	72186WS	51285	72255WS	57204
5275WS	46799	6029C	24815	71520	33500		33905 ³⁹	72187	51088	72256WS	57186
5279WS	46144	6030C	24857	71521	33502	71661	33550 ³⁸		51325	72257WS	57029
5280WS	42177	6031C	24489	71523	33284	71662	33235	72189	51521	72258WS	57512
5283WS	46418	6032C	24907	71526	33474	71663	33150	72190	51340	72259WS	57171
5284WS	46416	6033C	24871	71527	33500	71664	33409	72191	51773	72260WS	57674
5286WS	46109	6034C	24270	71528	33292	71665	33310	72191WS	51773	72261WS	57038
5287WS	46327	6035C	24631	71530	33283	71902	33066	72192	51160	72262WS	57330
5291WS	46358	6036C	24761		33558	71904	33021	72192WS	51160	72263WS	57062
5293WS	46253	6037C	24201	71532	33500	71909	33053	72193	51144	72264WS	57009
5300WS	46195	6038C	24030	71533	33282	71911	33087	72193WS	51144	72265WS	57694
5301WS	46035	6039C	24590	71534	33558	71913	33067				



MASTER INTERCHANGE

BOSCH

MASTER INTERCHANGE

Table with 8 columns: MFG'S NUMBER, WIX NUMBER, MFG'S NUMBER, WIX NUMBER, MFG'S NUMBER, WIX NUMBER, MFG'S NUMBER, WIX NUMBER, MFG'S NUMBER, WIX NUMBER, MFG'S NUMBER, WIX NUMBER. Rows include various part numbers and descriptions for Bosch and Wix filters.

FOR REFERENCE PURPOSES ONLY-CHECK VEHICLE APPLICATION LISTING FOR CORRECT WIX FILTER Hsg(Housing) . . . WIX NUMBER is Replacement Element to be used in filter housing assembly. Italicized Part Numbers May Not Be Available At Time Of Publication.

420 With standard drain 425 American version



BOSCH

MASTER INTERCHANGE

MASTER INTERCHANGE

MFG'S NUMBER	WIX NUMBER	MFG'S NUMBER	WIX NUMBER	MFG'S NUMBER	WIX NUMBER	MFG'S NUMBER	WIX NUMBER	MFG'S NUMBER	WIX NUMBER	MFG'S NUMBER	WIX NUMBER
BOSCH (Cont'd)		BOSCH (Cont'd)		BOSCH (Cont'd)		BOSCH (Cont'd)		BOSCH (Cont'd)		BOSCH (Cont'd)	
F 026 400 145	WA10238	F 026 400 344	WA9644	F 026 402 007	WF8367	F 026 407 006	WL7494	F 5912	33319	F 026 407 183	WL7482
F 026 400 146	49344	F 026 400 345	WA10255	F 026 402 008	33832	F 026 407 007	57329	F 5915	33229	F 026 407 184	WL7482
F 026 400 148	49461	F 026 400 346	WA9666	F 026 402 010	WF8395	F 026 407 008	57062	F 5916	33559	F 026 407 187	WL7437
F 026 400 149	49208	F 026 400 347	49247	F 026 402 012	33112	F 026 407 010	57171	F 5919	WF8034	F 026 407 188	WL7527
F 026 400 150	WA9595	F 026 400 349	WA9672	F 026 402 013	WF8329	F 026 407 011	57330	F 5920	33572	F 026 407 192	57909
F 026 400 151	WA9657	F 026 400 350	49022	F 026 402 015	33434	F 026 407 012	WL7401	F 5921	33605	F 026 407 196-003	WL10144
F 026 400 153	49320	F 026 400 351	WA9742	F 026 402 016	WF8394	F 026 407 013	51394	F 5924	33622	F 026 407 207	WL7496
F 026 400 154	49740	F 026 400 353	WA10058	F 026 402 017	33721	F 026 407 014	WL7424	F 5926	WF8266	F 026 408 701	WL7083
F 026 400 156	WA9645	F 026 400 357	49200	F 026 402 025	33231	F 026 407 015	WL7232	F 5927	WF8251	F 026 408 702	WL7226
F 026 400 157	49043	F 026 400 365	WA9722	F 026 402 028	33173	F 026 407 016	57082	F 5929	33595	F 026 408 703	WL7293
F 026 400 159	WA9587	F 026 400 367	WA9738	F 026 402 029	WF10115	F 026 407 017	WL7433	F 5952	WF8337	F 026 408 704	57083
F 026 400 160	WA9585	F 026 400 370	WA9741	F 026 402 034	33744	F 026 407 018	WL7426	F 5956	33289	F 026 408 705	WL7318
F 026 400 163	42826	F 026 400 373	WA9758	F 026 402 035	33662	F 026 407 019	51056	F 5959	33814	F 026 408 706	WL7294
F 026 400 165	WA9530	F 026 400 374	WA9753	F 026 402 036	33827	F 026 407 020	51083	F 5960	WF8258	F 026 408 707	57512
F 026 400 166	WA9413	F 026 400 376	WA9760	F 026 402 038	33713	F 026 407 021	WL7444	F 5964	33279	F 026 408 708	WL7299
F 026 400 167	WA9639	F 026 400 377	WA9754	F 026 402 039	WF10310	F 026 407 022	57207	F 5966	33097	F 026 408 709	WL7324
F 026 400 168	WA9714	F 026 400 378	WA9725	F 026 402 044	WF8274	F 026 407 023	57262	F 5967	33538	F 026 408 718	WL7286
F 026 400 170	49116	F 026 400 379	WA9746	F 026 402 046	WF8451	F 026 407 024	WL7443	F 5969	33425	F 026 408 723	WL7306
F 026 400 171	WA9614	F 026 400 380	WA10312	F 026 402 047	WF8300	F 026 407 026	57215	F 5987	WF8195	F 026 408 725	WL7288
F 026 400 172	49020	F 026 400 381	49888	F 026 402 048	WF8318	F 026 407 027	WL7457	F 5989	33295	F 026 408 727	WL7237
F 026 400 174	WA9594	F 026 400 387	WA9496	F 026 402 049	WF8384	F 026 407 028	51554	F 5989	33295	F 026 408 728	WL7283
F 026 400 175	WA9474	F 026 400 388	42468	F 026 402 051	WF8406	F 026 407 040	57214	F 5989	33295	F 026 408 729	WL7216
F 026 400 176	WA9553	F 026 400 390	WA6764	F 026 402 056	33934	F 026 407 042	57213	F 5989	33295	F 026 408 730	57560
F 026 400 180	49122	F 026 400 394	49143	F 026 402 059	WF8439	F 026 407 045	57370	F 5989	33295	F 026 408 731	51223
F 026 400 181	49212	F 026 400 399	42119	F 026 402 062	WF8428	F 026 407 048	57299	F 5989	33295	F 026 408 732	WL7303
F 026 400 183	WA10160	F 026 400 400	42422	F 026 402 063	WF8419	F 026 407 049	51429	F 5989	33295	F 026 408 733	WL7236
F 026 400 184	49077	F 026 400 407	WA9807	F 026 402 068	WF8412	F 026 407 051	57291	F 5989	33295	F 026 408 734	51191
F 026 400 188	49172	F 026 400 441	49000	F 026 402 070	WF10164	F 026 407 053	WL7401	F 5989	33295	F 026 408 741	WL7228
F 026 400 191	WA9730	F 026 400 442	49301	F 026 402 072	WF8390	F 026 407 057	57037	F 5989	33295	F 026 408 743	57046
F 026 400 193	WA6733	F 026 400 443	49620	F 026 402 073	WF8357	F 026 407 058	57017	F 5989	33295	F 026 408 744	WL7219
F 026 400 194	WA9578	F 026 400 445	WA10059	F 026 402 074	WF8362	F 026 407 059	51417	F 5989	33295	F 026 408 745	WL7089
F 026 400 198	49846	F 026 400 455	WA9800	F 026 402 076	WF8408	F 026 407 060	57117	F 5989	33295	F 026 408 771	57046
F 026 400 199	WA9540	F 026 400 456	WA9553	F 026 402 077	WF8363	F 026 407 061	WL7462	F 5989	33295	F 026 408 882	WL7237
F 026 400 200	49023	F 026 400 457	WA9806	F 026 402 078	WF8476	F 026 407 062	WL7442	F 5989	33295	F 026 408 886	51365
F 026 400 205	WA9622	F 026 400 463	49545	F 026 402 079	WF8371	F 026 407 066	57161	F 5989	33295	F 026 408 888	57083
F 026 400 206	46914	F 026 400 465	WA10215	F 026 402 088	WF8339	F 026 407 067	WL7429	F 5989	33295	F 026 408 900	57046
F 026 400 210	WA10397	F 026 400 481	49480	F 026 402 091	WF8363	F 026 407 068	WL7446	F 5989	33295	F 026 408 902	51393
F 026 400 212	49156	F 026 400 482	49034	F 026 402 093	WF8405	F 026 407 069	WL7412	F 5989	33295	F 026 408 904	51768
F 026 400 214	WA9720	F 026 400 492	49017	F 026 402 095	WF8411	F 026 407 070	WL7430	F 5989	33295	F 0039	33275
F 026 400 217	49739	F 026 400 505	WA9826	F 026 402 096	WF8426	F 026 407 071	WL7458	F 5989	33295	F 0102	33328
F 026 400 218	49223	F 026 400 506	42863	F 026 402 098	WF8356	F 026 407 072	WL7474	F 5989	33295	F 0104	33285
F 026 400 219	49728	F 026 400 517	WA9799	F 026 402 100	33688	F 026 407 073	WL7460	F 5989	33295	F 0105	33326
F 026 400 220	WA9663	F 026 400 527	WA10279	F 026 402 101	WF8392	F 026 407 075	57806	F 5989	33295	F 0108	33295
F 026 400 221	WA9589	F 026 400 536	49990	F 026 402 107	WF10234	F 026 407 076	WL7440	F 5989	33295	F 0109	33686
F 026 400 222	WA9707	F 026 400 536-HKT	WA9827	F 026 402 110	WF8419	F 026 407 077	51083	F 5989	33295	F 0110	33294
F 026 400 223	49460	F 026 400 102	WA9598	F 026 402 111	WF8444	F 026 407 078	57503	F 5989	33295	F 0111	33622
F 026 400 224	49270	F 026 400 700	WA6738	F 026 402 115	WF8429	F 026 407 079	WL7467	F 5989	33295	F 0114	33558
F 026 400 228	49210	F 026 400 701	WA6586	F 026 402 118	33775	F 026 407 081	WL7421	F 5989	33295	F 0115	33565
F 026 400 229	WA9458	F 026 400 702	WA6684	F 026 402 120	WF8433	F 026 407 082	51334	F 5989	33295	F 0119	33481
F 026 400 230	WA9670	F 026 400 703	WA6383	F 026 402 121	WF10084		WL7526	F 5989	33295	F 0124	33590
F 026 400 235	WA9669	F 026 400 704	WA6702	F 026 402 122	WF8369	F 026 407 084	WL7450	F 5989	33295	F 0138	33053
F 026 400 236	49555	F 026 400 709	WA6704	F 026 402 125	WF8420	F 026 407 085	51056	F 5989	33295	F 0222	33280
F 026 400 238	49978	F 026 400 711	WA6742	F 026 402 126	WF8480	F 026 407 087	WL10021	F 5989	33295	F 0225	WF8229
F 026 400 239	49782	F 026 400 715	WA6341	F 026 402 128	WF8476	F 026 407 089	57040	F 5989	33295	F 2151	33310
F 026 400 242	46829	F 026 400 716	WA6445	F 026 402 133	33448	F 026 407 090	57173	F 5989	33295	F 2161	WF8034
F 026 400 243	WA9669	F 026 400 717	WA6178	F 026 402 136	33741	F 026 407 091	57064	F 5989	33295	F 2162	33284
F 026 400 244	49421	F 026 400 720	WA6565	F 026 402 155	WF8495	F 026 407 093	WL7481	F 5989	33295	F 3003	33887
F 026 400 246	49076	F 026 400 724	WA6668	F 026 402 163	33138	F 026 407 094	WL7469	F 5989	33295	F 3006	33833
F 026 400 249	49464	F 026 400 725	WA6703	F 026 402 180	WF10485	F 026 407 096	WL7464	F 5989	33295	F 3008	33833
F 026 400 250	WA9569	F 026 400 726	WA9401	F 026 402 172	WF8321	F 026 407 098	57047	F 5989	33295	F 3009	WF8373
F 026 400 251	WA6885	F 026 400 728	42972	F 026 402 176	WF8178	F 026 407 101	57037	F 5989	33295	F 4058	33011
F 026 400 252	46818	F 026 400 729	WA6595	F 026 402 185	WF8014	F 026 407 107	57041	F 5989	33295	F 5001	WF8170
F 026 400 255	WA9573	F 026 400 730	WA9458	F 026 402 186	WF8020	F 026 407 108	WL7479	F 5989	33295	F 5002	33310
F 026 400 257	WA10396	F 026 400 731	WA6744	F 026 402 188	WF8121	F 026 407 109	57090	F 5989	33295	F 5003/1	33643
F 026 400 258	WA9736	F 026 400 732	WA6573	F 026 402 813	WF8395	F 026 407 112	WL10026	F 5989	33295	F 5005	33564
F 026 400 261	49243	F 026 400 733	WA6574	F 026 402 813-42Y	WF8395	F 026 407 116	WL7494	F 5989	33295	F 5021	33008
F 026 400 263	WA9463	F 026 400 734	WA6734	F 026 402 825	WF8489	F 026 407 119	57140	F 5989	33295	F 5030	33179
F 026 400 265	WA9561	F 026 400 735	49000	F 026 402 831	33138	F 026 407 123	WL10025	F 5989	33295	F 5087	33156
F 026 400 266	WA9519	F 026 400 737	WA6705	F 026 402 849	WF8481	F 026 407 125	WL7424	F 5989	33295	F 5091	33291
F 026 400 267	WA9609	F 026 400 738	WA6692	F 026 402 856	WF8474	F 026 407 128	57060	F 5989	33295	F 5095	33179
F 026 400 268	49990	F 026 400 739	WA6260	F 026 402 882	WF8178	F 026 407 129	57037	F 5989	33295	F 5133	33291
F 026 400 277	WA10239	F 026 400 740	WA6728	F 026 403 003	33887	F 026 407 130	WL10001	F 5989	33295	F 5177	33508
F 026 400 278	WA10280	F 026 400 741	WA6536	F 026 403 006	3						



MASTER INTERCHANGE

BOSCH

MFG'S NUMBER	WIX NUMBER	MFG'S NUMBER	WIX NUMBER	MFG'S NUMBER	WIX NUMBER	MFG'S NUMBER	WIX NUMBER	MFG'S NUMBER	WIX NUMBER	MFG'S NUMBER	WIX NUMBER
BOSCH (Cont'd)		BOSCH (Cont'd)		BOSCH (Cont'd)		BOSCH (Cont'd)		BOSCH (Cont'd)		BOSCH (Cont'd)	
FUSJ 32 U 9 Z	33112	M 2189	WP9276	N 4453	33128	P 3260	WL7291	P 9103	57170	P3630WS	24872
FUSJ 32 U 10 Z	WF8013	M 2190	24483	N 4455	46240	P 3261	57046	P 9107	57711	P3640	24673
FO-ECO-134	WL7522	M 2192	WP9096	N 4456	33395	P 3266	51378	P 9108	51213	P3640WS	24673
L3300	51385	M 2193	WP6922	N 5200	33279	P 3270	51839	P 9116	57038	P3651	24783
L3320	51381	M 2195	WP9222	N 5930	WF8239	P 3275	51358	P 9118	WL7283	P3651WS	24783
L3330	51348	M 2203	WP9252	N 6437	WF8307	P 3276	51396	P 9119	WL7236	P3652	24807
L3400	51361	M 2204	24484	N 6451	WF8263	P 3278	51231	P 9121	51144	P3652WS	24807
L3402	51085	M 2205	49355	N 6452	WF8262	P 3280	51088	P 9122	51145	P3670	24865
L3422	51516	M 2206	WP9310	N 6457	WF8365	P 3289	WL7216	P 9123	WL7043	P3670WS	24865
L3477	51226	M 2208	WP9246	N 6460	WF8302	P 3290	WL7217	P 9126	57328	P3671	24808
L3502	57045	M 2214	WP9348	N 6468	WF8362	P 3297	WL7190	P 9127	57077	P3671WS	24808
L3581	57187	M 2215	WP9360	N 6469	WF8356	P 3298	57503	P 9128	57657	P3672	24758
M 1159	49477	M 2216	49363	N 6471	WF8360	P 3300	WL7083	P 9130	51765	P3672WS	24758
M 2004	24590	M 2227	24517	N 6500	WF8379	P 3309	57503	P 9137	57696	P3680	24806
M 2006	WP6820	M 2238	49352	N 9289	33220	P 3313	51355			P3680WS	24806
M 2007	24202	N 0000	WF8256	N 9291	WF8021	P 3314	51393	P 9141	51186	P3681	24784
M 2009	WP6846	N 0001	WF8366	N 9354	33112	P 3316	51334	P 9142	51212	P3681WS	24784
M 2011	WP6898	N 0013	WF8195	N 9359	33167	P 3318	WL7203	P 9144	57211	P3700	24821
M 2012	24322	N 0509	WF8199	N 9655	33628	P 3330	57159	P 9147	WL7227	P3700WS	24821
M 2013	24779	N 1158	33167	N 9656	WF8166	P 3333	51372	P 9152	WL7226	P3701	24875
M 2014	WP6866	N 1159	33112	N 9657	WF8014	P 3336	57207	P 9153	51230	P3701WS	24875
M 2016	24781	N 1261	33167	N 9681	33281	P 3337	WL7257	P 9154	WL7229	P3704	24903
M 2018	24771	N 1270	33112	N6288	33619	P 3338	51224	P 9157	WL7228	P3704WS	24903
M 2019	WP6868	N 1325	33167	N6295	33619	P 3340	51045	P 9165	51071	P3705	24827
M 2021	WP6814	N 1326	33112	P 0003	WL10106	P 3341	WL7212	P 9174	57225	P3705WS	24827
M 2022	WP6836	N 1703	WF8177	P 1156	51825	P 3342	WL7287	P 9175	51100	P3706	24826
M 2024	24866	N 1704	WF8241	P 1207	57160	P 3346	51191	P 9178	57033	P3706WS	24826
M 2026	WP6834	N 1705	WF8178	P 2001	51515MP	P 3348	51224	P 9180	51021	P3709	24896
M 2027	WP6844	N 1707	33634	P 2003	51348	P 3351	WL7324	P 9184	WL7293	P3709WS	24896
M 2028	WP6848	N 1708	WF8240	P 2006	51344	P 3352	WL7324	P 9185	WL7303	P3710	24816
M 2030	24865	N 1710	WF10115	P 2015	51392	P 3354	WL7083	P 9192	57083	P3710WS	24816
M 2032	WP6900	N 1713	WF8021	P 2019	51348	P 3355	57046	P 9193	WL7299	P3711	24817
M 2033	WP6872	N 1723	WF8321	P 2023	51361	P 3357	51647	P 9194	WL7318	P3711WS	24817
M 2037	WP6914	N 1724	WF8301	P 2027	51396	P 3363	51215	P 9197	57303	P3712	24895
M 2039	WP6928	N 1728	33434	P 2028	51394	P 3364	51083	P 9198	WL7306	P3712WS	24895
M 2042	WP6912	N 2003	33140	P 2030	51368	P 3365	51368	P 9199	WL7294	P3713	24694
M 2043	49262	N 2004	WF8401	P 2035	51394	P 3366	51067	P 9238	WL7305	P3713WS	24694
M 2044	WP6978	N 2005	WF8313	P 2036	51347	P 3368	WL7414	P 9239	WL7286	P3714	24803
M 2045	24808	N 2008	33832	P 2042	51067	P 3369	51393	P 9243	57187	P3714WS	24803
M 2049	WP6880	N 2010	WF8395	P 2044	51348	P 3370	57143	P 9244	57186	P3720	24780
M 2052	24811	N 2013	WF8329	P 2046	WL7155	P 3372	51083	P 9248	WL7402	P3720WS	24780
M 2053	24877	N 2015	33434	P 2056	WL7098	P 4005	51243	P 9249	57512	P3721	24477
M 2056	WP6874	N 2016	WF8394	P 2058	51056	P 4010	51791	P 9251	WL7041	P3721WS	24477
M 2057	WP9036	N 2025	33231	P 2061	51358	P 4013	WL10019	P 9252	57560	P3725	49466
M 2058	WP6980	N 2028	33173	P 2062	57254	P 4014	51068	P 9257	WL7292	P3725WS	49466
M 2061	WP6860	N 2029	WF10115	P 2063	51675	P 4015	51820	P 9261	57009	P3728	24878
M 2062	24821	N 2034	33744	P 2064	WL7178		WL10312	P 9262	WL7403	P3728WS	24878
M 2063	24904	N 2036	33827	P 2066	51067	P 4025	51365	P 9263	51226	P3729	24894
M 2069	WP6938	N 2038	33713	P 2068	51215	P 4026	57241	P 9264	51160	P3729WS	24894
M 2071	24765	N 2044	WF8274	P 2182	51411	P 4063	51515MP	P 9265	51385	P3730	24805
M 2072	WP9130	N 2047	WF8300	P 2400	51191	P 4066	51768	P 9268	57204	P3730WS	24805
M 2073	24771	N 2049	WF8384	P 3004	51307	P 5067	51820	P 9269	57327	P3733	24893
M 2074	24817	N 2051	WF8406	P 3005	51452		WL10312	P 9271	WL7418	P3733WS	24893
M 2075	WP9104	N 2056	33934	P 3010	51459	P 5188	51820	P 9272	WL7288	P3735	24523
M 2076	24472	N 2059	WF8439	P 3028	51068	P 7001	51358	P 9274	51289	P3735WS	24523
M 2079	WP9112	N 4060	33007	P 3029	51307	P 7002	57161	P 9275	WL7218	P3737	24487
M 2083	WP9142	N 4077	33006	P 3050	51288	P 7005	51215	P 9278	51187	P3737WS	24487
M 2084	24900	N 4106	33472	P 3062	51307	P 7006	57674	P 9284	WL7302	P3738	24486
M 2085	24875	N 4123	33152	P 3077	51791	P 7007	57329	P 9301	WL7410	P3738WS	24486
M 2087	WP9110	N 4153	33149	P 3079	51040	P 7008	57062	P 9306	51009	P3739	24898
M 2088	24873	N 4154	33358	P 3087	51773	P 7010	57171	P 9413	51732	P3739WS	24898
M 2090	WP6932	N 4165	33358	P 3093	WL7415	P 7011	57330	P 9493	51302	P3740	24774
M 2092	WP9186	N 4187	WF8163	P 3105	51088	P 7014	WL7424	P 9616	51246	P3740WS	24774
M 2093	WP9174	N 4200	WF8020	P 3108	51324	P 7015	WL7232	P 9619	57210	P3743	24726
M 2094	WP9212	N 4201	33166 ⁵⁰⁵	P 3109	51182	P 7016	57082	P 9629	51765	P3743WS	24726
M 2095	WP6924		WF8018	P 3111	51083	P 7017	WL7433	P 9636	WL7039	P3744	24475
M 2096	24681	N 4281	33138	P 3139	51352	P 7018	WL7426	P 9638	51160	P3744WS	24475
M 2102	49374	N 4291	WF8121	P 3141	57035	P 7021	WL7444	P 9646	57947	P3745	49377
M 2103	49360	N 4294	33690	P 3154	51189	P 7022	57207	P 9647	51732	P3745WS	49377
M 2105	WP6822	N 4296	33358	P 3189	WL7100	P 7026	57215	P 9676	33662	P3746	24517
M 2106	WP9210	N 4302	33128	P 3200	51429	P 7040	57214	P 9735	57409	P3746WS	24517
M 2108	WP9242	N 4321	WF8068	P 3201	51431	P 7045	57370	P 9740	57609	P3747	WP6898
M 2111	WP9178	N 4324	WF8270	P 3208	57012	P 7048	57299	P 9755	51732	P3747WS	WP6898
M 2114	24688	N 4329	WF8238	P 3217	WL7183	P 7049	51429	P 9760	51185	P3748	24812
	WP9166	N 4331	33152	P 3218	51768	P 7051	57291	P 9762	57021	P3748WS	24812
M 2115	24212	N 4402	33327	P 3219	51311	P 7053	WL7401	P 9820	57131	P3749	24484
M 2116	24523	N 4416	WF8272	P 3220	51158	P 7059	57017	P 9502	24483	P3749WS	24484
M 2120	WP6990	N 4419	33987	P 3223	51189	P 7060	57117	P 3502WS	24483	P3750	24900
M 2121	WP6994	N 4432	33358	P 3224	51381	P 7061	WL7462	P3600	24752	P3750WS	24900
M 2124	WP9232	N 4436	WF8312	P 3226	51820	P 7062	WL7442	P3600WS	24752	P3752	24871
M 2136	WP9256	N 4438	33138	P 3227	WL7093	P 7067	WL7429	P3601	49375	P3752WS	24871
M 2158	24689	N 4439	33138	P 3238	51182	P 7068	WL7446	P3601WS	49375	P3753	24877
M 2163	24482	N 4440	WF8218	P 3240	WL7219	P 7070	WL7430	P3602	24683	P3753WS	24877
M 2164	WP9344	N 4442	WF8268	P 3249	WL7069	P 7077	51083	P3602WS	24683	P3754	24873
M 2166	24815	N 4443	WF8361	P 3251	51085	P 7079	WL7467	P3610	24771	P3754WS	24873
M 2169	24898	N 4446	33721	P 3252	WL7089	P 7080	57561	P3610WS	24771	P3755	24893
M 2170	24684	N 4447	33472	P 3257	51521	P 7081	WL7421	P3620	24811</		



BOSCH — BOSCH (KSN)

MASTER INTERCHANGE

MASTER INTERCHANGE

MFG'S NUMBER	WIX NUMBER	MFG'S NUMBER	WIX NUMBER	MFG'S NUMBER	WIX NUMBER	MFG'S NUMBER	WIX NUMBER	MFG'S NUMBER	WIX NUMBER	MFG'S NUMBER	WIX NUMBER			
BOSCH (Cont'd)			BOSCH (Cont'd)			BOSCH (Cont'd)			BOSCH (Cont'd)			BOSCH (Cont'd)		
P3760	24773	R 2371	24765	S 2203	46113	S 3297	WA6528	S 3715	WA6538	S 9193	46915			
P3760WS	24773	R 2376	24525	S 2204	WA6037	S 3300	42412	S 3716	WA6373	S 9194	42389			
P3780	24779	R 2377	WP9117	S 3002	42367	S 3303	WA6340	S 3734	46202	S 9400	49620			
P3780WS	24779	R 2378	49261	S 3003	WA6249	S 3307	WA6732	S 3736	WA6319	S 9401	49214			
P3784	24857	R 2379	WP9113	S 3004	46320	S 3308	WA6274	S 3739	49068	S 9403	WA6773			
P3784WS	24857	R 2382	24758	S 3007	WA6213	S 3310	42295	S 3740	WA6337	S 9405	49013			
P3785	24883	R 2399	WP9171	S 3008	42827	S 3311	WA6697	S 3741	WA6338	S 9406	49000			
P3785WS	24883	R 2400	WP9177	S 3023	46327	S 3314	WA6364	S 3742	WA6346	S 9775	WA6003			
P3787	24904	R 2401	49370	S 3037	46082	S 3315	WA9473	S 3743	WA6314	S 9777	46240			
P3787WS	24904	R 2402	WP6977	S 3043	WA6680	S 3316	WA9400	S 3747	42485	S 9778	WA6226			
P3790	24881	R 2405	WP9309	S 3044	49068	S 3317	WA6769	S 3748	42351	S 9781	WA6248			
P3790WS	24881	R 2412	WP9183	S 3046	42972	S 3319	WA6762	S 3750	WA6226	S 9783	WA6174			
P3800	24866	R 2413	49354	S 3047	WA6674	S 3323	WA9406	S 3751	42620	S 9785	42464			
P3800WS	24866	R 2422	49375	S 3052	42368	S 3324	WA6566	S 3752	42525	S 9787	42366			
P3802	24118	R 2423	49361	S 3054	WA6777	S 3325	WA6784	S 3753	WA6185	S 9791	WA6232			
P3804	49360	R 2424	49371	S 3055	42329	S 3326	WA6283	S 3769	WA6524	S 9792	WA6366			
P3804WS	49360	R 2425	24827	S 3056	46302	S 3327	WA9470	S 3771	WA6696	S 9793	WA6260			
P3806	24472	R 2426	24756	S 3058	WA6704	S 3330	WA6698	S 3772	WA6536	S 9795	42402			
P3806WS	24472	R 2431	24631	S 3059	WA6688	S 3331	WA9448	S 3773	WA6375	S 9800	46165			
P3808	24882	R 2434	WP9293	S 3060	WA6365	S 3320	WA6671	S 3781	WA6521	S 9801	42906			
P3808WS	24882	R 2497	24864	S 3061	WA6735	S 3521	WA6586	S 3784	WA6354	S 9806	42349			
P3809	24909	R 2499	49351	S 3062	WA9467	S 3524	49204	S 3785	46186	S 9814	42214			
P3809WS	24909	R 2500	WP9307	S 3065	WA6705	S 3523	42213	S 3790	WA6487	S 9817	46294			
P3810	24814	S 0002	WA9528	S 3069	WA6744	S 3524	42364	S 3791	WA6500	S 9818	WA6005			
P3810WS	24814	S 0004	46213	S 3070	WA6675	S 3526	WA6539		WA6742	S 9819	WA6004			
P3811	49354	S 0006	WA9565	S 3072	42486	S 3527	WA9461	S 3792	WA6583	S 9839	46384			
P3811WS	49354	S 0007	WA9449	S 3073	46318	S 3529	WA6595	S 3795	WA6134	S 9841	WA6455			
P3821	49372	S 0010	WA6668	S 3075	WA6734	S 3531	WA6684	S 3797	WA6686	S 9842	WA6207			
P3821WS	49372	S 0011	WA6501	S 3076	WA6738	S 3532	WA6687	S 3799	WA6337	S 9845	WA6406			
P3850	24874	S 0012	WA9403	S 3077	WA6565	S 3534	42159	S 3903	49724	S 9846	WA6224			
P3850WS	24874	S 0013	WA9401	S 3078	WA6728	S 3535	WA6368	S 3950	46064	S 9869	46208			
P3853	24322	S 0014	WA6562	S 3079	WA6764	S 3536	42749	S 3951	46026	S 9870	42295			
P3853WS	24322	S 0015	WA6703	S 3081	42472	S 3537	42463	S 3952	46162	S 9871	WA6596			
P3855	24781	S 0018	WA9511	S 3083	WA6763	S 3538	WA6445	S 3953	46193	S 9873	WA6239			
P3855WS	24781	S 0019	WA6695	S 3085	46320	S 3541	WA6271	S 3955	46388	S 9875	46122			
P3856	24518	S 0020	WA9402	S 3086	WA6700	S 3543	WA6561	S 3956	46195	S 9890	42193			
P3856WS	24518	S 0021	42468	S 3087	46114	S 3544	WA6483	S 3957	46083	S 9894	46116			
P3857	24818	S 0023	WA6749	S 3089	WA6673	S 3546	42461	S 3958	46273	S 9895	46114			
P3857WS	24818	S 0024	WA9510	S 3090	WA6727	S 3547	WA6741	S 3959	46105	S 9896	46114			
P3859	24869	S 0027	WA9502	S 3094	42839	S 3549	46798	S 3961	46227	S 9898	WA9460			
P3859WS	24869	S 0034	49961	S 3095	42793	S 3550	WA6645	S 3962	42606	S 9900	46225			
P3860	24689	S 0037	WA9551	S 3096	WA9408	S 3553	WA6672	S 3963	42605	S 9908	WA6033			
P3860WS	24689	S 0043	42831	S 3097	WA9433	S 3555	WA6669	S 3965	46057	S 9920	WA6388			
P3869	24884	S 0045	WA9550	S 3098	WA6741	S 3571	46687	S 3968	46028	S 9923	WA6457			
P3869WS	24884	S 0049	WA9527	S 3099	WA9407	S 3573	WA9458	S 3969	46215	S 9928	46135			
P3870	24767	S 0052	WA9593	S 3100	49260	S 3574	WA6776	S 3970	46303	S 9933	42222			
P3870WS	24767	S 0057	WA9560	S 3101	49229	S 3575	WA6702	S 3971	WA6664	S 9941	46430			
P3871	24812	S 0058	WA9559	S 3102	49843	S 3576	WA9757	S 3972	46646	S 9942	46294			
P3871WS	24812	S 0059	WA10266	S 3150	WA6730	S 3577	WA6751	S 9030	WA6176	S 9944	46330			
P3873	WP6872	S 0060	WA9506	S 3152	WA6771	S 3578	WA6783	S 9033	42126	S 9946	46515			
P3873WS	WP6872	S 0061	42188	S 3153	WA6707	S 3579	WA6782	S 9042/1	WA6506	S 9948	46291			
P3874	24775	S 0063	49070	S 3154	WA6563	S 3583	46938	S 9050	WA6385	S 9949	42228			
P3874WS	24775	S 0064	49558	S 3155	WA6770	S 3585	49024	S 9051	46116	S 9950	46554			
P3875	24815	S 0068	WA10398	S 3156	WA6701	S 3587	42823	S 9053	46015	S 9953	WA6414			
P3875WS	24815	S 0082	46532	S 3158	WA6779	S 3588	WA6573	S 9054	WA6383	S 9954	WA6404			
P3876	24765	S 0083	WA10238	S 3159	WA9419	S 3589	WA6574	S 9061	46025	S 9955	WA6427			
P3876WS	24765	S 0084	46735	S 3160	WA9411	S 3590	42830	S 9064	WA6433	S 9964	46221			
P3877	24876	S 0085	46841	S 3161	WA6564	S 3591	WA9471	S 9076	42170	S 9966	46541			
P3877WS	24876	S 0086	WA10279	S 3163	WA6761	S 3592	WA9452	S 9078	42172	S 9969	46741			
P3890	24897	S 0088	WA10295	S 3164	WA9610	S 3593	42799	S 9079	WA6178	S 9970	42174			
P3890WS	24897	S 0092	WA6118	S 3227	WA6485	S 3594	WA9493	S 9080	WA6386	S 9975	42608			
P3898WS	24511	S 0095	WA9509	S 3229	WA6486	S 3595	WA9469	S 9085	46111	S 9983	WA6194			
P3906WS	24400	S 0096	WA9416	S 3230	42185	S 3596	WA9453	S 9109	WA6019	S 9987	46198			
P3909WS	24080	S 0097	WA9507	S 3231	WA6435	S 3599	WA9522	S 9117	46284	S 9988	WA6175			
P3911WS	24015	S 0098	49065	S 3234	WA6021	S 3605	46156	S 9121	WA6494	S 9992	42229			
P3912WS	24017	S 0099	49112	S 3250	WA6223	S 3607	WA6173	S 9122	46183	S 9993	46050			
PSJ 16 F 1 Z	33114	S 0101	49225	S 3253	WA6257	S 3608	WA6276	S 9125	46235	S 9994	42170			
PSJ 15/3 Z	33112	S 0102	WA9598	S 3255	WA6242	S 3616	WA6261	S 9127	46264					
PSJ 18/2 Z	33167	S 0103	WA9412	S 3256	WA6243	S 3617	WA6334	S 9133	46229					
PSJ 18/3 Z	33167	S 0105	42261	S 3257	WA6268	S 3623	WA6245	S 9136	46158					
PSJ182	33167	S 0106	WA9558	S 3259	WA6244	S 3624	WA6549	S 9137	46242					
PSJ183	33167	S 0107	46340	S 3260	WA6313	S 3626	WA6234	S 9146	46097					
R 2304	24191	S 0108	WA9494	S 3263	46383	S 3642	42177	S 9151	46017					
R 2306	WP6821	S 0109	WA9521	S 3264	WA6321	S 3646	WA6107	S 9152	WA6374					
R 2307	WP6841	S 0111	WA9605	S 3265	WA6265	S 3651	42410	S 9160	42341					
R 2310	WP6801	S 2106	46230	S 3266	WA6315	S 3652	WA6463	S 9162	46006					
R 2313	24779	S 2111	WA6412	S 3268	WA6341	S 3655	WA9499	S 9166	WA6253					
R 2318	24771	S 2124	42200	S 3269	WA6241	S 3659	WA6209	S 9169	WA6579					
R 2324	24866	S 2134	WA6411	S 3272	WA6352	S 3660	WA9496	S 9172	WA6491					
R 2326	49357	S 2138	WA6441	S 3273	WA6305	S 3677	WA6135	S 9179	46462					
R 2327	WP2037	S 2146	WA6186	S 3274	46358	S 3690	WA6187	S 9180	42164					
R 2328	WP6849	S 2150	WA6188	S 3276	WA6367	S 3697	42168	S 9181	42800					
R 2330	WP6819	S 2154	WA6429	S 3280	WA6540	S 3699	42462	S 9182	WA9409					
R 2336	24673	S 2172	WA6200	S 3281	49522	S 3700	42385	S 9183	WA9497					
R 2354	WP9115	S 2173	WA6202	S 3282	WA6529	S 3701	42261	S 9185	46443					
R 2360	WP6969	S 2178	WA6272	S 3285	WA6205	S 3711	WA6336	S 9186	WA6579					
R 2361	49372	S 2180	WA6204	S 3286	WA6269	S 3712	WA6445	S 9188	42825					



MASTER INTERCHANGE

BOSCH (KSN) — BOTTARINI

MASTER INTERCHANGE

MFG'S NUMBER	WIX NUMBER	MFG'S NUMBER	WIX NUMBER	MFG'S NUMBER	WIX NUMBER	MFG'S NUMBER	WIX NUMBER	MFG'S NUMBER	WIX NUMBER	MFG'S NUMBER	WIX NUMBER
BOSCH (KSN)		BOSCH (KSN)		BOSCH (KSN)		BOSCH (KSN)		BOSCH (KSN)		BOSCH (KSN)	
(Cont'd)		(Cont'd)		(Cont'd)		(Cont'd)		(Cont'd)		(Cont'd)	
M2017	24774	N2118	33775	P7024	WL7443	S0048	49069	S0242	46829	Z4003	WL10062
M2020	24783	N2120	WF8433	P7025	51083	S0050	49825	S0243	WA9734	Z4011	24196
M2036	24673	N2121	WF10084	P7027	WL7457	S0051	WA9425	S0244	49421	Z4013	WS10002
M2038	WP6918	N2122	WF8369	P7042	57213	S0053	WA9557	S0246	49076	Z8250	24374
M2040	49364	N2128	WF8476	P7057	57037	S0054	49086	S0249	49464	Z8253	WS10002
M2048	WP6926	N2809	WF10114	P7058	57017	S0055	49876	S0250	WA6727	Z8254	WS10129
	WP8927	N2813	WF8395	P7066	57164	S0056	WA9552	S0251	WA6685	Z8257	WS10002
M2055	WP9324	N3013	33472	P7069	WL7412	S0073	WA10146	S0252	46818	BOSCH ASIEN	
M2064	24818	N4050	33358	P7071	WL7458	S0076	46741	S0255	WA9573	0 986 450 511	33138
M2065	WP9368	N4103	WF8049	P7073	WL7460	S0078	WA10002	S0257	WA10396	0 986 450 513	33138
M2068	24518	N4150	33472	P7075	57806	S0090	42752	S0258	WA9736	0 986 450 514	33128
M2070	24118	N4198	WF8305	P7076	WL7440	S0091	49191	S0261	49243	0 986 450 515	33393
M2077	WP9118	N4295	33472	P7078	57503	S0114	49104	S0265	WA9561	9 000 022 101	51361
M2078	WP9336	N4300	33393	P7083	WL7445	S0119	49465	S0266	WA9519	9 000 022 102	51334
M2080	WP9106	N4310	WF8327	P7089	57040	S0120	WA9526	S0267	WA9609	9 000 022 103	51394
M2081	24726	N4314	WF8277	P7090	57173	S0121	WA9475	S0268	49990	9 000 022 105	51515MP
M2097	24489	N4322	33472	P7091	57064	S0122	WA9420	S0277	WA10239	9 000 022 107	51394
M2109	24688	N4407	33954	P7092	57064	S0123	42740	S0278	WA10280	9 000 022 108	51396
M2122	49375	N4421	33949	P7093	57047	S0124	49131	S0280	42875	9 000 022 110	51348
M2132	WP2002	N4435	WF8059	P7094	WL7469	S0125	49085	S0285	WA9744	9 000 022 112	51348
M2133	WP9260	N4459	WF10002	P7095	WL10021	S0126	WA9563	S0286	WA9721	9 000 022 115	51394
M2137	WP9318	N4510	WF8398	P7096	WL7464	S0127	WA9640	S0291	WA9733	9 000 022 116	51348
M2148	WP2024	N4511	WF8398	P7098	57047	S0129	42612	S0297	WA9686	9 000 022 121	51361
M2171	WP9378	N4516	WF8404	P7099	WL7441	S0132	WA9676	S0307	49458	9 000 022 167	51361
M2172	WP9386	N6172	33467	P7100	WL10144	S0133	WA9727	S0323	WA9690	9 000 022 168	51358
M2177	24815	N6174	33509	P7101	57037	S0134	49094	S0324	WA10007	9 000 022 171	51361
M2183	WP9280	N6261	WF8044	P7108	WL7479	S0135	WA9606	S0326	42728	9 000 022 177	51521
M2198	WP9128	N6267	33509	P7112	WL10026	S0136	49017	S0341	WA9630	9 000 022 186	51358
M2200	24202	N6274	WF8180	P7116	WL7494	S0137	49400	S0346	WA9666	9 000 022 187	51358
M2213	49366	N6322	WF8269	P7119	57140	S0138	WA9655	S0391	WA9645	9 000 022 188	51358
M2220	WP9330	N6334	WF8264	P7122	WL10008	S0140	WA9652	S2183	WA6203	9 000 022 189	51358
M2225	WP6930	N6357	WF8197	P7123	WL10025	S0143	WA9554	S3019	46438	9 000 022 192	51083
M2228	WP9320	N6373	WF8265	P7125	WL7424	S0144	49301		46438NP	9 000 022 194	51839
M2230	WP2000	N6374	33619	P7126	57161	S0147	WA9658	S3045	WA6696	9 000 022 700	51083
M2242	WP2076	N6376	WF8252	P7128	57060	S0148	49461	S3071	46799	9 000 022 701	51334
M2246	WP2026	N6406	WF8326	P7129	57037	S0149	49208	S3091	46939	9 000 022 702	51083
M2247	WP2010	N6407	WF8197	P7130	WL10001	S0150	WA9595	S3233	WA6459	9 000 022 703	51347
M2250	24857	N6409	WF8213	P7157	WL10056	S0151	WA9657	S3290	46104	9 000 022 705	51392
M2251	WP2018	N6426	WF8380	P8900	57046	S0153	49320	S3306	42799	9 000 022 706	51378
M2253	WP2012	N6429	WF8389	P8902	51393	S0154	49740	S3322	42564	9 000 022 707	51083
M2254	49353	N6467	WF8358	P9139	WL7256	S0157	49043	S3332	46562 ⁶⁵	9 000 022 708	51347
M2256	24881	N6508	WF8268	P9170	51010	S0160	WA9585		46562NP ⁶⁷⁹	9 000 022 709	51348
M2257	24857	N6511	WF8268	P9256	57341	S0163	42826	S3333	WA9484	9 000 022 708	51334
M2258	WP9367	N7006	WF8360	P9307	WL7454	S0164	42797	S3334	49405	9 000 022 714	51358
M2262	24030	N7007	WF8302	P9308	WL7419	S0165	WA9530	S3336	42829	9 000 022 715	51056
M2266	WP9314	N7015	WF8400	P9606	51325	S0166	WA9413	S3337	WA9503	9 000 022 716	51396
M2270	WP9347	N7016	WF8364	R2300	24322	S0167	WA9639	S3338	46699	9 000 022 717	51056
M2277	WP9354	N9675	33987	R2301	24767	S0168	WA9714	S3339	42369	9 000 022 722	51839
M2808	24322	N9676	33662	R2303	WP6871	S0170	49116	S3340	WA6769	9 000 022 729	51358
M5002	WP2086	P2005	51521	R2309	49376	S0171	WA9614	S3525	WA6213	9 000 022 757	51361
	WP2087	P2024	51521	R2311	WP9365	S0172	49020	S3539	WA6692	9 000 022 758	51334
M5003	24255	P3001	51515MP	R2312	24322	S0174	WA9452	S3540	WA6383	9 000 022 782	51396
	WP2080	P3002	51820	R2315	24329	S0175	WA9474	S3557	49462	9 000 022 784	51083
M5013	WP2020	P3001	51515MP	R2317	24774	S0176	WA9553		49462NP		51347
M5015	WP2044	P3012	51191	R2320	24905	S0177	WA9538	S3558	46836	9 181 475 080	WA6207
M5016	24227	P3033	51342	R2343	49262	S0180	49122	S3610	46825	BOSCH DISTANCE PLUS	
N0010	33434	P3038	51068	R2348	WP6927	S0181	49212	S3685	46674	D3300	51365
N0013/1	WF8195	P3059	51452	R2357	WP2087	S0183	WA10160	S3686	WA6535	D3311	51394
N0508	33128	P3074	51342	R2369	24227	S0184	49077	S3698	42295	D3312	51334
N1028	WF8013	P3084	51521	R2370	24118	S0187	42551	S3902	42481	D3323	51356
N1712	WF8254	P3092	51460	R2381	24726	S0188	49172	S6750	46554	D3330	51348
N1720	WF8315	P3170	WF8324	R2386	WP9125	S0191	WA9730	S6751	46415	D3331	51040
N2002	WF8270	P3178	51189	R2397	24489	S0193	WA6733	S6752	46541	D3332	51042
N2007	WF8367	P3194	51452	R2407	WP6841	S0194	WA9578	S6754	42410	D3402	51034
N2017	33721	P3204	57143	R2410	24418	S0198	49846	S6755	42481	D3410	51372
N2030	33654	P3228-1	51607	R2464	24818	S0199	WA9540	S6757	49724	D3422	51516
N2035	33662	P3235-1	51592	R2512	24797	S0200	49023	S6758	WA10279	D3423	51522
N2039	WF10310	P3253	51191	R2513	49366	S0203	WA9682	S6761	WA10398	D3430	51036
N2040	WF10084	P3274	51335	R2545	WP9383	S0205	WA9622	S6763	49464	D3500	51515
N2046	WF8451	P3292	51365	R2548	24439	S0206	46914	S6764	WA10397	D3510	51060
N2048	WF8318	P3299	57046	R2549	WP2073	S0209	WA10037	S6766	WA10238	DW3423	51522
N2062	WF8428	P3311	WL7212	R2599	WP10159	S0212	49156	S6770	WA10238		
N2068	WF8412	P3343	51791	R5001	49357	S0214	WA9720	S6773	49558		
N2070	WF10164	P3344	51393	R5503	24255	S0216	42468	S6777	WA10001		
N2072	WF8390	P3347	51191	R5519	WP2059	S0217	49739	S6778	46735		
N2076	WF8408	P3353	WL7237	S0017	46834	S0218	49223	S6780	46741		
N2079	WF8371	P3367	57302	S0025	WA9404	S0219	49728	S9057	WA6391		
N2088	WF8339	P3371	51034	S0026	WA9505	S0220	WA9663	S9123	46147		
N2091	WF8363	P3901	WL7098	S0028	49846	S0221	WA9589	S9163	46322		
N2093	WF8405	P3903	51521	S0029	WA9590	S0222	46358	S9175	42182		
N2095	WF8411	P3904	51342	S0033	WA9562	S0223	49460	S9184	49640		
N2097	WF8247	P3906	51191	S0035	WA9545	S0228	49210	S9187	46673		
N2100	33688	P3907	57503	S0036	WA9556	S0230	WA9670	S9192	46831		
N2101	WF8392	P4065	51452	S0039	WA9566	S0235	WA9734	S9838	46313		
N2107	WF10234	P7001/1	51358	S0041	WA9602	S0236	49555	S9872	WA6403		
N2109	WF8433	P7002/1	57161	S0044	42834	S0238	49978	S9899	46741		
N2111	WF8444	P7003	51223	S0046	WA6570	S0239	49782	S9915	WA6383		
		P7023	57262	S0047	WA9469	S0241	46837	S9932	46415		

FOR REFERENCE PURPOSES ONLY-CHECK VEHICLE APPLICATION LISTING FOR CORRECT WIX FILTER Hsg(Housing). . WIX NUMBER is Replacement Element to be used in filter housing assembly.
Italicized Part Numbers May Not Be Available At Time Of Publication.
⁶⁵ Standard version ⁶⁷⁹ NanoPro Version



BRITISH LEYLAND

MASTER INTERCHANGE

MASTER INTERCHANGE

MFG'S NUMBER	WIX NUMBER	MFG'S NUMBER	WIX NUMBER	MFG'S NUMBER	WIX NUMBER	MFG'S NUMBER	WIX NUMBER	MFG'S NUMBER	WIX NUMBER	MFG'S NUMBER	WIX NUMBER
BOWMAN		BOWSER BRIGGS (Cont'd)		BRAVO (Cont'd)		BRAVO (Cont'd)		BRIGGS & STRATTON (Cont'd)		BRITISH LEYLAND (Cont'd)	
20960	33109	BP718N	51511	BA45	42054	BG3170	33204	691035	33011	8G618	51374
BOWSER BRIGGS		BP718NW	51511	BA57	42055	BG3173	33483	691643	42434	9P910505	24070
78235450114	57035	BP718W	51511	BA59	42083	BC3178	33023	692513	51394	11 G 115	51300
78695390110	57035	BP5092	51780	BA67	42088	BG4611	33323	692519	WA10647	11 K 115	51302
A225	51504	BP6144W	51058	BA74	42095	BG4618	33324	692983	33033	11 K 243	51343
A226	51504	BP7181	51511	BA84	42044	BG4672	33487	695396	57035	12 G 2394	51342
A414	51501	BR1	51080	BA90	42067	BG4702	33484	695854	57035	12 G 2400	WL7098
A418	51511	BR2	51001	BA91	42098	BG4705	33227	697014	WA10242	12 H 3274	51307
A445	51501	BR3	57290	BA92	42101	BG4714	33311	697153	WA10242	13 H 311	51184
B1	51501	BR4	51100	BA93	42099	BG9157	33085	697634	WA10242	13 H 9090	WL7098
B13	51002	BR5	51006	BA113	42073	BC9158	33087	697777	WA10242	13 H 9104	WL7098
B16	Hvy. Duty 51751 or Ext. Life 51753	BR6	51503	BA120	42057	FK1062	58899	698083	WA10242	17 H 403	51300
B20	51001	BR7	51121	BA129	42140	BRAY		698083S	WA10242	17 H 514	51183
B23	51121	BR11	51010	BA831	42116	88626 A	42126	710265	49134	17 H 654	33194
B25	51005	BR14	33065	BA1149	42170	88652 A	42222	710266	49135	17 H 1835	33114
B26	51503	BR23	51004	BA2923	46255	88652S	42222	792105	WA10438	17 H 1841	33194
B27	51100	BR27	33064	BA3126	42992	886526	42126	793569	WA10643	17 H 2492	33166 ⁵⁰⁵
B28	33064	BR29	51201	BA3127	42992	BRIGGS		794080	33011	17 H 9452	WF8018
B30	33065	BR32	33512	BA3131	42994	BC 5	51021	794422	WA10242	17 H 150	51300
B35	33511	CR5	51080	BA3133	46990	BR 7	51021	795890	57035	17H541	51183
B37	33062	D196	51511	BA3138	42039	796031		796031	WA10648	17H2453	51099
B38	51011	D197	51511	BA3160	46976	798576	57035	798576	57035	17H2538	42147
B42	51010	D208	Hsg (BP) 51501 or (FF) 51504 or	BA3181	42096	798897	WA10391	805113	42442	27 H 1135	51302
B43	51006	D208	51511	BA3192	46120	806232	WA10647	806232	WA10647	27 H 7943	42126
B44	51004	D218	51511	BA3195	46040	820263	46449	820263	46449	27 H 7944	42126
B45	51021	D219	51511	BA3380	46036		46449FR	820314	51394	27 H 8294	42222
B50	51148	DCEL	51501	BA3384	46220	807 894	51366	821136	42985	37 H 576	33166 ⁵⁰⁵
B51	51554	BRADEN		BA3398	46007	820 311	WF8059	841023	57035	37 H 1581	WF8018
B54	51201	110917	46864	BA3474	46046	821 026	33031	841237	46438	37 H 1881	33166 ⁵⁰⁵
B55	51080	110918	42353	BA3590	46139	5049	57035		46438NP	37 H 2924	42119
B56	57290	BRANSON		BA3591	46084	27575GS	46489	841359	WA10647	37 H 3739	42868
B58	51657	EA00000985A	46449	BA3592	46126	35403	42429	841359	42359FR	37 H 6214	33166 ⁵⁰⁵
B69	51172	EA00001160B	WL7237	BA4278	46116	62294	51215		46438NP	37 H 7937	33196
B70	51125	FTB803000C9	57174	BA4297	46147	78601GS	WA10211	841497	46438	37 H 7937	42158
B71	51155	FTB803000C9	57174	BA4339	46140	100803	51348		46438NP	37 H 4289	42121
B72	51153	FTB803000C9	57174	BA4342	46180	100850	WL10352	841856	WA10647	37 H 4920	42505
B73	51146	FTB803000C9	57174	BA4343	46134	120485	57035	841856	WA10647	37 H 6186	42669 ⁵⁰⁵
B74	51148	HA13040000A4	33263	BA4346	46138	196186	42372	842921	57035	37 H 7321	42158
B99	57011	HLT0621020A9	46489	BA4347	46179	207026GS	46489	842921	57035	48 G 171	51302
B117	33148	HLT0621030A9	46490	BA4361	42333	207575GS	46489	7124603	57890	48 H 171	51302
B121	33158	NTB803000B3	51202	BA4372	46077	272218	42434	78235450115	57035	124 0850	33033
B139	51080	TA00016986A	WL10114	BA4378	46174	296186	42372			1526	51183
B145	57208	BRAUD		BA4378	46174	296188	42372	BRILLIANCE		8416	42165
B146	57311	20007-507	42126	BA4379	46171	296188	42372	SMD 360935	51083	11028	51183
B204	51645	58360-16	33166 ⁵⁰⁵	BA4468	46244	296271	42372	BRITISH LEYLAND		11669	51307
B211	51062		WF8018	BA4479	46153	390492	46079	1 H 779	51300	13692	24071
BC3	51010		WF8018	BA4487	46158	390930	42291	1 H 799	51300	31685	51300
BC4	51006		WF8018	BA4601	46242	392308	42292	1G115	51300	41513	51300
BC5	51021		WF8018	BA4613	46186	392642	42359FR	1H774	51300	59436	51302
BC6	51100		WF8018	BA4632	46093	393292	46176	1H778	51300	60424	51302
BC7	51503		WF8018	BA4633	46088	393406	46176	1H1054	51300	60427	51302
BC9	51001	H 600875	51411	BA4636	46159	393406	46177	1X439155AA	33078	69047	51300
BC10	51005	H 608310	33281	BA4645	46162	393725	46177	2 A 693	51300	78747	33166 ⁵⁰⁵
BC13	51011	SN 569	WF8013	BA4648	46097	393957	42291	1X439601AA	42625	78881	33166 ⁵⁰⁵
BC14	51002	BRAVO		BA4649	46107	393957S	42291	2 W936714AA	51228	78891	33166 ⁵⁰⁵
BC18	57290	B1A	51515	BA4650	46108	394018	42359FR	2W939155AA	33481	78981	33166 ⁵⁰⁵
BC21	51165	B17	Cushman 51084	BA4656	46246	394018S	42359FR	3 H 1283	51302	79400	51183
BL500	51554		Volvo 51307	BA4680	46064	394019	46176	3 H 1287	51302	101963	51302
BL750	Hvy. Duty 51751 or Ext. Life 51753	B18	51311	BA4690	46017	394019S	46176	3 H 1288	51302	105386	51342
BP1	51123	B33	51258	BA4712	46051	396424	46176	3 H 2689	51343	114929 H	51184
BP2	33064	B40	51061	BA4717	46083	396424	46176	3 H 2907	51300	128889	51312
BP3	51123	B49	51069	BA4727	46213	397795	42360	3 H 2909	51300	129925	51313
BP7	51121	B64	51034	BA4731	46117	397795S	42360	3 H 3430	51302	148600	42155
BP9	51133	B81	51068	BA4799	46026	399806	42431	7 H 16	51302	162429	51300
BP11	Lube 51004 or Fuel 33273	B85	51630	BA4819	46080	399806S	42431	7 H 1835	33114	162451	51300
BP12	51080	B111	51040	BA4938	42989	492932	57035	7 H 1927	51184	166223	51183
BP13	51165	B123	51045	BF119	51452	492932S	57035	7 H 2041	51183	214348	42149
BP14	33512	B173	51036	BF193	51381	493909	42435	7 H 2400	51193	235301	33167
BP15	51161	B195	51516	BF252	51342	493909	42435	8 G 683	51300	237373	51021
BP16	33065	B241	Chrysler 51348	BF291	51392	493910	42436	8 G 684	51184	244340	51302
BP17	33090	B257	Toyota 51374	BF2167	51521	493910	42434	8 G 706	51184	244433	51343
BP18	51092	B2821A	51394	BFA15	42912	493910	42436	8 G 2000	51193	300509	51184
BP19	51062	B4011	51036	BG5	33053	493910	42436	8 G 2300	51300	300860	51184
BP20	33080	B4457	51361	BG28	33049	493910	42436	8 G 4000	51302	506577	51302
BP21	51076	B4458	51344 ⁴⁰	BG28	33049	493910	42436				
BP24	51006	B4458	51344 ⁴⁰	BG30	33054	493910	42436				
BP24W	51006	B4458	51344 ⁴⁰	BG35	33081	493910	42436				
BP25	51100	B4458	51344 ⁴⁰	BG111	Plastic 33002	493910	42436				
BP158	51143	B4466	51088	BG118	Metal 33032	493910	42436				
BP304	33113	B4477	51145	BG119	Plastic 33003	493910	42436				
BP306	33073	B4484	51378	BG120	Metal 33033	493910	42436				
BP308	33117 or 33512	B4619	51626	BG131		493910	42436				
BP406	51092	B4620	51356	BG157		493910	42436				
BP618	51140	B4631	51060	BG158		493910	42436				
BP718	51511	B4651	51372	BG1117		493910	42436				
		B4670	51085	BA4	42020	593217	42985				
		BA9	42995	BA9	42995	594201	WA10648				
		BA16	42991	BA16	42991	595536	WA10391				



MASTER INTERCHANGE

BUSSE — CAM2

MASTER INTERCHANGE

MFG'S NUMBER	WIX NUMBER	MFG'S NUMBER	WIX NUMBER	MFG'S NUMBER	WIX NUMBER	MFG'S NUMBER	WIX NUMBER	MFG'S NUMBER	WIX NUMBER	MFG'S NUMBER	WIX NUMBER
BRITISH LEYLAND (Cont'd)		BRITISH LEYLAND (Cont'd)		BROCKWAY (Cont'd)		BUCYRUS ERIE (Cont'd)		BUMPER TO BUMPER (Cont'd)		BUSSE (Cont'd)	
516846	51184	EAC1467	51231	221214	42589	46163290	42508	BBG131	33046	HE184	57501
516920	33166 ⁵⁰⁵	EAC3112	33161	221224	42588	46163294	42124	BBO1A	51515	HE228	57808
517196	WF8018	EAC4840	42199	221244	42589	46163302	42128 ⁵⁵⁵	BBO5	51049	HE429	57120
517711	33166 ⁵⁰⁵	EAC5672	46025	221292	42976		42128NP ⁴⁷⁹	BBO33	51258	HE718	57231
535003	51302	EAC9828	42458	221389	42507	46163350	42234	BBO40	51061	BUSSING	
554329	51452	EAZ1354	51228	243009	42714	46163360	42234	BBO49	51069	766365	51503
555329	51452	EBC1084	46004	507367	42376	46165455	42490	BBO81	51068	8301601	51080
576920	33166 ⁵⁰⁵	EBC9658	51231	519354	42376	46208610	42017	BBO100A	51515	8508111	33112
601980	WF8018	ERC 1444	51515MP	519453	42376	62300024	42124	BBO109	51390	8802842	51503
602424	51302	ETC 4953	51452	519543	42376	62300296	42125	BBO111	51040	8814510	51004
606168	33011	ETC 6599	51452	534564	42961	62300417	42237	BBO123	51045	88061710	51320
607488	51503	FA2031	51183	D258W1	42252	62300418	51688	BBO124	51042	801150125	33112
735724	42119	FA2106	51183	BRODERSON		62300685	42423	BBO213	51342	801150215	33112
833544	33166 ⁵⁰⁵	FB2086	51231	BROS. INC.		62300686	42422 ⁵⁵⁵	BBO3300	51258	801150237	33112
2201246	WA10644	FG2306	51183	E230027	42975	62300686	42422NP ⁴⁷⁹	BBO4900	51069	801155196	46594
39900703001	33166 ⁵⁰⁵	FG2313	51302	E230110	42006			BBO8100	51068	801160151	51503
5141403	33166 ⁵⁰⁵	G206	51302	E230117	42504	91104516	42237	BUNGARTZ		801160154	33112
9234215	33167	G285	51300	G881	51337	M2142	51092	M 1-370	33167	801160157	33112
10840993	42119	GP267	51340	E230126	42022	OF834	42665	BUNTON		801160161	51021
10906053	42208	GFE1062	42621	E230131	42528	QF834	42665	BPL6006	51269	801195135	42977
10906079	42119	HKJ 2208	51452	E230132	42527	X84050	42665	BURGESS		807200756	51071
10937118	42208	JLM2128	58962	E380039	42066	BUELL		DFE02001	42539	BUYER'S	
30176001	51302	JLM9548	46004	E380049	42490	6380600Y	51394	DFE04203	42144	U1L3FE	51551
35516458	42208	JLM9549	42199	E380053	42376	BUESSING		530-901-2058	42608	U1L6FE	51552
41007448	42119	JLM010952	58917	E380069	42290	763 314 110 1	51071	0531 000 001	51452	U3L3FE	51759
41008819	42208	JLM20216	58109	E380078	42689	801 150 215	33112	0531 000 002	WL7098	U3L6FE	51758
55900433	51302	LBU 5319	WF8020	E380099	42910	801 150 237	33112	0531 000 005	51820	U5L3FE	57841
90517711	33166 ⁵⁰⁵	LBU 7451	WA6187	E380106	42251	801 155 196	46594	531-000-001	51452	BYD	
AAK 267	51343	LS1 1-651	33053	E380107	42249	801 160 130	51149	0531 000 001	51452	8101014	WP9276
AAK 426	51302	LS6 0-812	33053	E380126	42241	801 160 154	33112	0531 000 002	WL7098	C.A.V.	
AAK 526	33114	MF21	51300	O7141	42689	801 160 157	33112	0531 000 005	51820	296	33166 ⁵⁰⁵
AAU7342	42151	NJA3558AA	42461	O7152	42975	801 195 130	51149	0531-000-006	51411	496A	33472 ⁴²⁰
ABU 4557	42422 ¹⁵⁵	NMD6091AB	33481	BROWN TRUCKS		801 195 135	42977	0531-000-007	51411	500	33166 ⁵⁰⁵
ABU 6137	42422NP ⁴⁷⁹	NMD6091AC	33481	62594	33114	807 200 756	51071	0531-001-000	51452	699	33196
ABU 6138	42208	PHE 10012	WA6319	67305	51184	801 151 551 96	46594	0531-001-001	51452	796	33196
ABU 6151	42924	T1210200	51365	902321	51313	BUFFALO		0531-001-002	51452	70316	33112
ABU 8555	WF8020	T1210440	51358	4367714	33117	SPRINGFIELD		0531-001-003	51452	703157	33112
ABU 8558	33166 ⁵⁰⁵	T1210441	51358	4371021	51133	18772	51133	0531-001-004	51452	703157	33112
ABU9149	42966	T1210444	51358	4371499	33117	19800	42665	0531-001-005	51452	711144	33114
ACU3731	46737	T2201246	WA10644	DE64478	33117	19800	42066	0531-001-006	51452	711144F2	33114
AG165	42160	TKC6055	33161	DE67714	33117	85352-1072	42276	0531-001-007	51452	7019113	33167
AG414	46230	TKC006055	33161	BRUNING		85352-1073	42276	0531-001-008	51452	7019122	33112
AHK 426	51302	V097	51312	7312009	w/Adapter 42469	575 105	51021	0531-001-009	51452	7019124A	33167
AJ82297	51228	X439601	42625	w/Adapter 49060		853521003	42376	0531-001-010	51452	7019221	33167
AJ82766	42261	X439601AA	42625	BUCHER		853521004	42376	0531-001-011	51452	7031102	33112
AJ82897	51228	XR8E714AB	57301	17952985-0	51516	853521020	42066	0531-001-012	51452	7031105	33112
AJCS122	51193	XR81503	24884	179524260	49782	853521021	42376	0531-001-013	51452	7111296	33166 ⁵⁰⁵
AJTS122	51183	XR81504	24884	BUCHER SCHÖRLING		853521037	42066	0531-001-014	51452	7111500	33166 ⁵⁰⁵
AK10KA	33562	XR81775	33595	17904669-0	49462	853521066	42125	0531-001-015	51452	7111699	33196
AK10KE	33560	XR83332	51214	17905166-0	46836	853521067	42125	0531-001-016	51452	7111796	33196
AK10L	33008	XR88237	42341	17950612-0	46818	853521067	42125	0531-001-017	51452	717696A	33472 ⁴²⁰
AK10LV	33008	XR881504	24884	17950613-0	46829	853521077	42376	0531-001-018	51452	7176901	33166 ⁵⁰⁵
AK02812	33564	XR815347	51214	17952426-0	49782	853521097	42376	0531-001-019	51452	BFA5	33167
AMK 426	51302	XR823395	57301	17952981-0	46837	K 730	51021	0531-001-020	51452	BFA11	33112
AMK 462	51302	XR830254	24757	17953945-0	49131	K 907	51305	0531-001-021	51452	BXF29	33114
AMN 2007	51515MP	XR838396	24884	BUCHER		86030624	51749	0531-001-022	51452	F22	33114
ASF9176	42222	XR849205	24757	100853	51468	86030625	51970	0531-001-023	51452	F711144F2	33165
AW73	51285	HF278R	51759	103443	42714	86034028	57745XD	0531-001-024	51452	HDF296	33166MP
AWTGF16771	42376	BROCE BROOM		104516	42237	86036834	49560	0531-001-025	51452	CAGIVA	
BBU 2994	51452	BROCKWAY		623018	51760	BUHLER		0531-001-026	51452	800088585	33033
BFF 6535	51515MP	1906	51010	711629K1	42376	BUMPER TO BUMPER		0531-001-027	51452	261F	33113 or 33511
BG684	51184	20009	51503	4614030	42290	BBA4	42020	0531-001-028	51452	AF5HD	42050
BHA 4952	WL7098	20010	51133	6656778	42517	BBA45	42054	0531-001-029	51452	AF10	42070
C2C4163	33481	60001	42720	6656779	42516	BBA52	42055	0531-001-030	51452	AF13	42051
C2N3587	57302	106704	51002	46133100	51002	BBA57	42055	0531-001-031	51452	AF14	42041
C2S2768	33078	118352	51002	46134465	42237	BBA68	42061	0531-001-032	51452	AF16	42991
C2S4163	33481	212233	42720	46140235	42237	BBA74	42095	0531-001-033	51452	AF17	42992
C2S8619	WP9162	212291	57511	46150725	42376	BBA84	42044	0531-001-034	51452	AF19	42080
C2S11215	42625	212880	51503	46150765	42490	BBA89	42097	0531-001-035	51452	AF21	42092
C2S16860	WP9162	213227	51503	46150840	42490	BBA90	42067	0531-001-036	51452	AF31	42091
C2S16861	WP9162	213233	42720	46151420	51537	BBA91	42098	0531-001-037	51452	AF32	42081
C2S20977	33078	213428	Ext. Life 51751 or 51753	46151593	42376	BBA99	42067	0531-001-038	51452	AF40	42053
C2S45278	33078	213527	51554	46151723	42234	BBA81	42116	0531-001-039	51452	AF51	42064
C2Z6525	49525	213529	51554	46151725	42237	BBAG1	42116	0531-001-040	51452	AF62	42998
CA2797	51231	213860	51133	46151726	42124	BBG21	33050	0531-001-041	51452	AF70	42370
CAC9630	33156	214672	51503	46151727	42125	BBG11	Plastic 33002 Metal 33032	0531-001-042	51452	AF80	46986
CBC1063	33481	221115	42260	46151728	42126	BBG119		0531-001-043	51452	AF82	46990
CBC7083	33481	221137	42250	46151729	42126	BBG120		0531-001-044	51452	AF89	42992
CBC8071	33481	221140	42250	46151958	51537			0531-001-045	51452		
		221176	33271	46163260	42661						



CAN-FLO — CAR CARE PARTS

MASTER INTERCHANGE

MASTER INTERCHANGE

MFG'S NUMBER	WIX NUMBER	MFG'S NUMBER	WIX NUMBER	MFG'S NUMBER	WIX NUMBER	MFG'S NUMBER	WIX NUMBER	MFG'S NUMBER	WIX NUMBER	MFG'S NUMBER	WIX NUMBER
CAM2 (Cont'd)		CAM2 (Cont'd)		CAM2 (Cont'd)		CAM2 (Cont'd)		CANADIAN TIRE (Cont'd)		CAN-FLO (Cont'd)	
AF91	42071	AF925	46180	CF3175	33087	PH2810	51381	2330402	42140	RSE6025F	51756
AF92	42072	AF970	46047	CFC33	33063	PH2812A	51335	2330410	46048	RSE6025N	51756
AF96	42082	AF971	46132	CFP119	33044	PH2814	51335	2330428	46047	RSE7025F	51860
AF101	42110	AF974	46139	CFP120	33048	PH2816	51374	2330436	46132	RSE7025N	51860
AF102	42112	AF1031	46133	CFP157	33051	PH2818	51231	2330452	42054	CAP	
AF104	42904	AF1032	46134	CFP158	33052	PH2819	51768	2330524	42054	3-17152 49131	
AF106	42906	AF1042	46128	CFPER235F	33019	PH2821	51374	2330532	42083	CAPA FILTER CO.	
AF107	42153	AF1043	46126	CG2	33066	PH2822	51512	2330590	42044	CP145L35SW 51205	
AF108	42324	C1A	51515	CG4	33067	PH2830	51521	2330638	42095	CP145VL35 51205	
AF111	42160	C17	51307	CG5	33053	PH2861	51342	2330654	42116	CAPACITY OF TExAS	
AF112	46290	C18	51521	CG157	33085	PH2862	51231	2330688	42113	104006 51259	
AF113A	42147	C35	51258	FP190	51189	PH2863B	51523	2330776	42077	10340314 46748	
AF114	42899	C40	51061	FP570F	33395	PH2872A	51324	2330814	46139	CAR CARE PARTS	
AF115	42093	C42	51034	FP586F	33358	SD3	51374	2330822	46084	A771C 46038	
AF116	46230	C49	51069	FP587F	33472 ⁴²⁰	CAMECO		2330848	46147	A792C 42289	
AF117	46165	C64	51361	FP588F	33393	00617859	51759	2330856	46146	A875C 46138	
AF118	42909	C73	51347	FP901F	33149	60010832	42045	2330864	46224	A893C 46087	
AF120	42087	C81	51068	G7	33943	60034315	42226	2330872	46140	A905C 46179	
AF121	42155	C109	51390	G14	33001	61380371	42258 ⁵⁵	2330880	46138	A917C 46144	
AF126	42152	C111	51040		Metal 33031			2330898	46179	A918C 46140	
AF127	42043	C119	51452	G124	33034			2330902	42224	A925C 46180	
AF129	46020	C123	51045	G241	33053	61380377	42259	2330928	46134	A928C 46141	
AF130	42158	C160	51381	G244	33082	CB01405912	33528 ⁵⁵	2330936	42093	A974C 46139	
AF131	42911	C173	51036	G246	33022	CANADA FILTER MFG.		2330978	42097	AF4 42020	
AF133	42061	C195	51516	G475	33081	CFM4001	46891	2330986	42098	AF18 42992	
AF137	42131	C213	51342	G478	33095	CFM4002	WA10116	2330994	42099	AF31 42091	
AF138	46011	C241	51348	G511	33274	CFM4003	46895	2331026	42136	AF45 42054	
AF141	46016	C257	51452	G779	33083	CANADIAN AIR		2331034	46013	AF52 42011	
AF142	46007	C291	51392	GF1124	33011	12672	42933	2331042	42349	AF57 42055	
AF148	42055	C321	51334	HP1	51622	CANADIAN TIRE		2331050	46019	AF59 42083	
AF149	42056	C2821	51394	L10F	33080	1717000	51630	2331076	46025	AF62 42043	
AF168	42111	CA3	42908	L23F	33194	1717042	51515	2331092	46007	AF67 42088	
AF185	42062	CA4	42020	L60F	33167	1717076	51040	2331114	46284	AF68 42061	
AF186	42063	CA5	42912	L61F	33112	1717084	51394	2331122	46111	AF70 42370	
AF207	42050	CA16	42349	L274F	33073	1717092	51042	2331130	46016	AF74 42095	
AF208	42305	CA20	42153	L296F	33166 ⁵⁰⁵	1717106	51036	2331244	46116	AF77 42082	
AF222	42122	CA24	42906		WF8018	1717114	51036	2331252	46202	AF78 42044	
AF254	46135	CA45	42054	L540F	33512 ^{or}	1717114	51522	2331260	46089	AF84 42044	
AF260	46014	CA52	42011	LAF388	33540	1717130	51742	2331278	46090	AF89 42097	
AF288	42203	CA59	42083	LFP784	51742	1717156	51357	2331606	46180	AF90 42067	
AF293	46116	CA67	42088	LFP811F	33811	1717198	51143	2331622	46174	AF91 42098	
AF294	46198	CA74	42095	LFP880	51797	1717202	51034	2331656	46080	AF92 42101	
AF295	46025	CA84	42044	LFP943F	33124	1717210	51049	2331698	42141	AF93 42099	
AF296	42170	CA90	42067	LFP944F	33123	1717236	51334	2331808	42072	AF113 42122	
AF297	46111	CA91	42098	LP132	51133	1717244	51394	2331840	42079	AF114 42063	
AF298	46025	CA92	42101	P2	51004	1717252	51045	2331858	42909	AF124 42077	
AF299	42170	CA103	46165	P3	51010	1717286	51258	2331882	46040	AF127 42043	
AF300	42133	CA113	42073	P4	51006	1717294	51061	2331912	42170	AF129 42140	
AF302	42136	CA120	42057	P7FF	51080	1717340	51068	2331920	42036	AF130 42113	
AF303	42151	CA123	42077	P9	51271	1717358	51069	2331938	42912	AF131 42141	
AF306	42036	CA124	42077	P52	51302	1717488	51348	2331996	46120	AF132 42116	
AF308	46009	CA129	42140	P70	51100	1718536	51342	2332028	42101	AF133 42061	
AF311	42899	CA131	42141	P72	51099	1718608	51381	2335784	33097	AF135 42084	
AF315	42621	CA831	42116	P76	51076	1718624	51307	CAN-AM/BOMBARDIER/S KI-DOO		AF136 42095	
AF316	46059	CA991	42113	P114	51279	1718666	51189	30859	33359	AF146 42011	
AF317	46022	CA2318	42049	P119	51154	1718690	51521	5031411	57890	AF148 42055	
AF321	42200	CA3138	42039	P122	51121	1718770	51512	420256188	WL10090	AF160 42020	
AF331	42097	CA3149	42103	P131	51123	1718818	51516	420956744	WL10238	AF167 42244	
AF332	42099	CA3181	42096	P138	51156	1718826	51452	CAN-FLO		AF168 42111	
AF340	46165	CA3192	46120	P141	51143	1718834	51034	CF10E32	51865	AF176 42091	
AF342	46070	CA3193	46013	P166	51129	1718884	51392	CFRS351012P	51551	AF177 42081	
AF344	42324	CA3195	46040	P178	51310	1718914	51390	CFRS352512P	51553	AF184 42054	
AF376	46284	CA3196	42143	P302	24931 ⁴⁰	2330026	46038	CFSE40	57452	AF187 42093	
AF411	46202	CA3380	46036	P765	51300	2330032	42011	CFSE40100	57452	AF189 42083	
AF450	42998	CA3384	46220	P771	51193	2330040	42020	CU250CC	51236	AF192 42088	
AF453	42998	CA3474	46046	P771A	51183	2330058	42102	RSE503	51756	AF303 42067	
AF454	42998	CB59	42995	P772	51188	2330066	42911	RSE553	51756	AF304 42064	
AF540	46181	CB161	42991	P819	51328	2330074	42103	RSE703F	51849	AF305 42044	
AF543	42705	CB3128	42993	P820	51313	2330082	42103	RSE703N	51849	AF325 42099	
AF599	46175	CB3131	42994	P821	51327	2330090	42096	RSE3010	51259	AF326 42098	
AF603	46019	CB3132	42997	P824	51310	2330104	42143	RSE3025	51553	AF327 42101	
AF604	46042	CB3138	42989	P824A	51398	2330112	46165	RSE3510	51546	AF328 42097	
AF605	42079	CF11	33012	P825	51385	2330120	42904	RSE5003	51756	AF340 42113	
AF608	46163	CF13	33045	P2470	51184	2330154	42133	RSE5010F	51860	AF347 42049	
AF611	46084	CF21	33050	PB50	51050	2330162	42043	RSE5010N	51759	AF348 42071	
AF634	42185	CF24	33027	PH7	51049	2330200	46041	RSE5025F	51756	AF351 42073	
AF661	42224	CF28	33049	PH12	51046	2330226	46046	RSE5025N	51756	AF352 46165	
AF662	46090	CF30	33054	PH44	51042	2330242	42061	RSE5110	51858	AF353 42906	
AF663	46089	CF36	33086	PH226	51320	2330276	46036	RSE5510	51858	AF374 42157	
AF664	42245	CF111	Plastic 33002	PH227K	51034	2330284	42088	RSE6010F	51849	AF381 42057	
AF665	42218		Metal 33032	PH786	51324	2330292	46042			AF568 42143	
AF728	46048	CF118	Plastic 33003	PH787	51839	2330314	42091			AF660 42160	
AF756	46056		Metal 33033	PH832	51794	2330372	42057			AF662 46090	
AF812	46037	CF131	33046	PH922	51522	2330380	42039			AF663 46089	
AF875	46138	CF483	33483	PH2809	51381						
AF893	46087	CF1115	33271								
AF895	46224	CF1117	33040								
AF905	46179	CF3126	33056								
AF918	46140	CF3144	33481								

FOR REFERENCE PURPOSES ONLY-CHECK VEHICLE APPLICATION LISTING FOR CORRECT WIX FILTER Hsg(Housing) . . . WIX NUMBER is Replacement Element to be used in filter housing assembly.

Italicized Part Numbers May Not Be Available At Time Of Publication.

⁴⁰Not a direct interchange -refer to application listing ⁵⁵Standard version ⁴²⁰With standard drain ⁴⁷⁹NanoPro Version ⁵⁰⁵American version



MASTER INTERCHANGE

CARQUEST

MASTER INTERCHANGE

MFG'S NUMBER	WIX NUMBER	MFG'S NUMBER	WIX NUMBER	MFG'S NUMBER	WIX NUMBER	MFG'S NUMBER	WIX NUMBER	MFG'S NUMBER	WIX NUMBER	MFG'S NUMBER	WIX NUMBER																																																																																																																																																																																																																																																																																																																																																																																																																																																																																																																														
CAR CARE PARTS (Cont'd)				CAR CARE PARTS (Cont'd)				CAR CARE PARTS (Cont'd)				CAR CARE PARTS (Cont'd)				CARQUEST				CARQUEST (Cont'd)																																																																																																																																																																																																																																																																																																																																																																																																																																																																																																																					
AF735C	42039	AF4939	42333	FC2120	51398	OF2957	51342	24078ECD	24078ECD	83059	49059	AF1121	42396	AF4940	46183	GF2	Plastic 33002	OF2965	51732	24078ECP	24078ECP	83060	49060	AF1122	42397	AF4966	42193	GF6	33011	OF3306	51797	33306R	33306R	83061	49061	AF1163	46117	AF5056	46134	GF11	33044	OF3387	51040	33900R	33900R	83063	49063	AF2318	42049	AF5057	46128	GF12	33048	OF3387A	51040	42096R	42096R	83064	49064	AF2601	42147	AF5058	46126	GF13	33050	OF3512	51335	46926R	46926R	83065	49065	AF2606	46014	AF5125	46242	GF19	33040	OF3531	51392	46927R	46927R	83066	49066	AF2621	42153	AF6300	42131	GF20	33271	OF3535	51036	46928R	46928R	83067	49067	AF2662	42899	AF6301	42332	GF22	33046	OF3552	51381	46940R	46940R	83068	49068	AF2675	42904	AF6304	46203	GF800	33097	OF3569	51452	46941R	46941R	83069	49069	AF2709	46165	AF6305	42218	GF3359	33053	OF3593	51344 ⁴⁰	46944R	46944R	83070	49070	AF2719	46024	AF6309	46059	GF3388	33051	OF3600	51516	46945R	46945R	83071	49071	AF2722	46020	AF6333	46158	GF3427	33019	OF3614	51348	46946R	46946R	83072	49072	AF2735	46055	AF6334	46152	GF3428	33049	OF3639	51034	46948R	46948R	83073	49073	AF2740	42349	AF6362	46264	GF3499	33054	OF3664	51381	46949R	46949R	83074	49074	AF2773	42324	AF6366	46174	GF3500	33063	OF3669	51381	46974R	46974R	83075	49075	AF2788	42909	AF6367	46171	GF3515	33027	OF3675	51522	51060R	51060R	83076	49076	AF3146	46225	AF6370	46184	GF3587	33086	OF3766	51742	51061R	51061R	83077	49077	AF3159	42106	AF6373	46141	GF3596	33081	OF3807A	51334	51069R	51069R	83078	49078	AF3187	42324	AF6375	46015	GF3692	33093	OF3816	51374	51222R	51222R	83079	49079	AF3245	46284	AF6381	46256	GF3713	33088	OF3828	51839	51268R	51268R	83080	49080	AF3300	42077	AF6391	46329	GF3724	33082	OF3970	51630	51515R	51515R	83082	49082	AF3332	42152	AF6395	46244	GF3727	33481	OF3980	51036	51748EC	51748EC	83083	49083	AF3371	42079	AF6539	46216	GF3728	33483	OF3985	51626	51791EC	51791EC	83084	49084	AF3373	42170	AF6544	46277	GF3744	33279	OF4386	51145	51792EC	51792EC	83085	49085	AF3399	46025	AF6544	46229	GF3745	33008	OF4731	51523	51794R	51794R	83086	49086	AF3423	42911	AF6558	46148	GF3747	33156	OF4791	51325	51799EC	51799EC	83087	49087	AF3424	42140	AF6619	46190	GF3748	33008	OF4938	51630	51971EC	51971EC	83088	49088	AF3425	42141	AF6664	46082	GF3769	33079	PF3767	33811	57003R	57003R	83089	49089	AF3441	42133	AF6690	46162	GF4143	33087	P3767	33811	57007R	57007R	83090	49090	AF3445	42036	AF6807	46064	GF4165	33053	P3828	51839	57015R	57015R	83091	49091	AF3490	42912	AF6821	46058	GF4167	33021	PF52	51036	57745EC	57745EC	83092	49092	AF3492	42096	AF6850	46027	GF4173	33050	PF1072	51630	57746EC	57746EC	83093	49093	AF3497	42908	AF6900	46044	GF4191	33085	TP1006	33136	83000	49000	83001	49001	83002	49002	83003	49003	83004	49004	83005	49005	83006	49006	83007	49007	83008	49008	83009	49009	83010	49010	83011	49011	83012	49012	83013	49013	83014	49014	83015	49015	83016	49016	83017	49017	83018	49018	83019	49019	83020	49020	83021	49021	83022	49022	83023	49023	83024	49024	83025	49025	83026	49026	83027	49027	83028	49028	83029	49029	83030	49030	83031	49031	83032	49032	83033	49033	83034	49034	83035	49035	83036	49036	83037	49037	83038	49038	83039	49039	83040	49040	83041	49041	83042	49042	83043	49043	83044	49044	83045	49045	83046	49046	83047	49047	83048	49048	83049	49049	83050	49050	83051	49051	83052	49052	83053	49053	83054	49054	83055	49055	83056	49056	83057	49057	83058	49058

FOR REFERENCE PURPOSES ONLY-CHECK VEHICLE APPLICATION LISTING FOR CORRECT WIX FILTER Hsg(Housing) . . . WIX NUMBER is Replacement Element to be used in filter housing assembly.
Italicized Part Numbers May Not Be Available At Time Of Publication.

⁴⁰Not a direct interchange -refer to application listing ⁴¹With standard drain ⁴²Urethane end cap (sold in Mexico only) ⁴³American version



CARQUEST

MASTER INTERCHANGE

MASTER INTERCHANGE

MFG'S NUMBER	WIX NUMBER	MFG'S NUMBER	WIX NUMBER	MFG'S NUMBER	WIX NUMBER	MFG'S NUMBER	WIX NUMBER	MFG'S NUMBER	WIX NUMBER	MFG'S NUMBER	WIX NUMBER
CARQUEST (Cont'd)		CARQUEST (Cont'd)		CARQUEST (Cont'd)		CARQUEST (Cont'd)		CARQUEST (Cont'd)		CARQUEST (Cont'd)	
83157	49157	83280	49280	83490	49490	83710	49710	83961	49961	84095	57095
83158	49158	83281	49281	83490FR	49490FR ³⁶⁰	83711	49711	83962	49962	84096	57096
83159	49159	83283	49283	83491	49491	83714	49714	83966	49966	84097	57097
83160	49160	83285	49285	83492	49492	83715	49715	83968	49968	84098	57098
83161	49161	83286	49286	83494	49494	83719	49719	83972	49972	84099	57099
83162	49162	83288	49288	83498	49498	83720	49720	83973	49973	84099HD	57099
83163	49163	83290	49290	83499	49499	83724	49724	83978	49978	84100	57100
83164	49164	83291	49291	83500	49500	83727	49727	83979	49979	84102	57102
83165	49165	83292	49292	83501	49501	83728	49728	83980	49980	84103	57103
83166	49166	83293	49293	83502	49502	83729	49729	83980	49980	84104	57104
83167	49167	83294	49294	83504	49504	83730	49730	83991	49991	84105	57105
83168	49168	83295	49295	83510	49510	83737	49737	83992	49992	84106	57106
83169	49169	83301	49301	83511	49511	83739	49739	83993	49993	84108	57108
83170	49170	83303	49303	83518	49518		51365	83996	49996	84109	57109
83171	49171	83304	49304	83519	49519	83740	49740	83997	49997	84110	57110
83172	49172	83306	49306	83520	49520	83741	49741	83998	49998	84111	57111
83173	49173	83309	49309	83522	49522	83742	49742	84000	57000	84112	57112
83174	49174	83310	49310	83523	49523	83746	49746	84001	57001	84114	57114
83175	49175	83314	49314	83524	49524	83750	49750	84002	57002	84115	57115
83177	49177	83320	49320	83530	49530	83752	49752	84004	57004	84116	57116
83180	49180	83321	WA6051	83539	49539	83756	49756	84005	57005	84117	57117
83181	49181	83324	WA6733	83540	49540	83760	49760	84009	57009	84118	57118
83182	49182	83325	WA6132	83545	49545	83766	49766	84010	57010	84119	57119
83183	49183	83326	WA6134	83548	49548	83767	49767	84011	57011	84120	57120
83184	49184	83327	49327	83549	49549	83770	49770	84012	57012	84121	57121
83185	49185	83330	49330	83550	49550	83774	49774	84013	57013	84122	57122
83186	49186	83331	WA6579	83555	49555	83779	49779	84014	57014	84123	57123
83187	49187	83332	WA9721	83557	49557	83781	49781	84017	57017	84124	57124
83189	49189	83337	WA6563	83558	49558	83782	49782	84021	57021	84125	57125
83190	49190	83340	49340	83560	49560	83783	49783	84022	57022	84126	57126
83191	49191	83342	49342	83561	49561	83793	49793	84023	57023	84127	57127
83192	49192	83343	49343	83568	49568	83800	49800	84024	57024	84128	57128
83194	49194	83344	49344	83570	49570	83801	49801	84026	57026	84129	57129
83195	49195	83345	49345	83572	49572	83802	49802	84027	57027	84130	57130
83197	49197	83350	49350	83575	49575	83810	49810	84029	57029	84131	57131
83198	49198	83362	49362	83576	49576	83811	49811	84030	57042 ⁴⁰	84132	57132
83199	49199	83384	49384	83578	49578		49811NP	84031	57030	84133	57133
83200	49200	83388	49388	83579	49579	83811XP	49811NP	84031	57031	84134	57134
83201	49201	83389	49389	83580	49580	83813	49813	84033	57033	84136	57136
83202	49202	83390	49390	83587	49587	83817	49817	84034	57034	84137	57137
83203	49203	83391	49391	83588	49588	83820	49820	84035	57035	84138	57138
83204	49204	83392	49392	83590	49590	83825	49825	84036	57036	84139	57139
83205	49205	83396	49396	83591	49591	83827	49827	84037	57037	84140	57140
83206	49206	83400	49400	83592	49592	83828	49828	84038	57038	84141	57141
83208	49208	83401	49401	83593	49593	83830	49830	84040	57040	84142	57142
83210	49210	83404	49404	83594	49594	83832	49832	84041	57041	84143	57143
83211	49211	83405	49405	83596	49596	83842	49842	84043	57043	84145	57145
83212	49212	83407	49407	83597	49597	83843	49843	84044	57044	84145HD	57145
83214	49214	83410	49410	83599	49599	83846	49846	84045	57045	84148	57148
83216	49216	83411	49411	83600	49600	83847	49847	84046	57046	84151	57151
83218	49218	83415	49415	83601	49601	83859	49859	84047	57047	84157	57157
83220	49220	83420	49420	83604	49604	83860	49860	84049	57049	84158	57158
83221	49221	83421	49421	83605	49605	83868	49868	84050	WL10164	84159	57159
83222	49222	83427	49427	83606	49606	83870	49870	84051	57051	84160	57160
83223	49223	83429	49429	83609	49609	83872	49872	84052	57052	84161	57161
83224	49224	83430	49430	83610	49610	83873	49873	84055	57055	84162	57162
83225	49225	83431	49431	83616	49616	83876	49876	84058	57058	84163	57163
83227	49227	83432	49432	83620	49620	83879	49879	84059	57059	84166	57166
83229	49229	83433	49433	83630	49630	83883	49883	84060	57060	84170	57170
83230	49230	83434	49434	83631	49631	83884	49884	84060HD	57060	84171	57171
83231	49231	83435	49435	83633	49633	83886	49886	84060MP	57060MP	84172	57172
83235	49235	83437	49437	83634	49634	83888	49888	84061	57061	84173	57173
83240	49240	83439	49439	83636	49636	83890	49890	84062	57062	84174	57174
83241	49241	83440	49440	83640	49640	83893	49893	84063	57063	84175	57175
83242	49242	83441	49441	83641	49641	83894	49894	84064	57064	84180	57180
83243	49243	83443	49443	83642	49642	83896	49896	84066	57066	84181	57181
83244	49244	83445	49445	83644	49644	83897	49897	84070	57070	84182	57182
83246	49246	83447	49447	83650	49650	83898	49898	84071	57071	84182MP	57182MP
83247	49247	83448	49448	83651	49651	83900	49900	84073	57073	84183	57183
83249	49249	83449	49449	83660	49660	83901	49901	84075	57075	84184	57184
83250	49250	83450	49450	83661	49661	83902	49902	84076	57076	84185	57185
83255	49255	83455	49455	83665	49665	83904	WP10237	84077	57077	84186	57186
83256	49256	83456	49456	83666	49666	83907	49907	84078	57078	84187	57187
83257	49257	83458	49458	83667	49667	83908	49908	84079	57079	84189	57189
83258	49258	83459	49459	83669	49669	83910	49910	84080	57080	84190	57190
83260	49260	83460	49460	83670	49670	83911	49911	84081	57081	84191	57191
83262	49262	83461	49461	83673	49673	83912	49912	84082	57082	84194	57194
83263	49263	83462	49462	83675	49675	83913	49913	84083	57083	84195	57195
83264	49264		49462NP	83676	49676	83916	49916	84084	57084	84196	57196
83265	49265	83463	49463	83677	49677	83917	49917	84085	57085	84197	57197
83266	49266	83464	49464	83690	49690	83920	49920	84086	57086	84198	57198
83267	49267	83465	49465	83691	49691	83923	49923	84087	57087	84200	57200
83268	49268	83468	49468	83696	49696	83926	49926	84088	57088	84201	57201
83269	49269	83470	49470	83697	49697	83933	49933	84089	57089	84202	57202
83270	49270	83471	49471	83699	49699	83945	49945	84090	57090	84202MP	57202MP
83271	49271	83475	49475	83701	49701	83946	49946	84091	57091	84203	57203
83272	49272	83477	49477	83704	49704		49946FR ³⁶⁰	84092	57092	84204	57204
83275	49275	83478	49478	83706	49706			84093	57093	84207	57207
83276	49276	83480	49480	83708	49708			84094	57094	84208	57208

FOR REFERENCE PURPOSES ONLY-CHECK VEHICLE APPLICATION LISTING FOR CORRECT WIX FILTER Hsg(Housing) . . . WIX NUMBER is Replacement Element to be used in filter housing assembly.
Italicized Part Numbers May Not Be Available At Time Of Publication.
⁴⁰Not a direct interchange -refer to application listing



MASTER INTERCHANGE

CARQUEST

MFG'S NUMBER	WIX NUMBER	MFG'S NUMBER	WIX NUMBER	MFG'S NUMBER	WIX NUMBER	MFG'S NUMBER	WIX NUMBER	MFG'S NUMBER	WIX NUMBER	MFG'S NUMBER	WIX NUMBER
CARQUEST (Cont'd)		CARQUEST (Cont'd)		CARQUEST (Cont'd)		CARQUEST (Cont'd)		CARQUEST (Cont'd)		CARQUEST (Cont'd)	
84210	57210	84362	57362	84616	57616	84861	57861	85061MP	51061	85178	51178
84211	57211	84363	57363	84617	57617	84862	57862	85062	51062MP	85179	51179
84212	57212	84364	57364	84620	57620 ⁴⁰	84863	57863	85064	51064	85181	51181
84213	57213	84366	57366	84620MP	57620MP	84864	57864	85064MP	51064MP	85182	51182
84214	57214	84370	57370	84620XE	57620XE	84866	57866	85066	51066	85183	51183
84215	57215	84371	57371	84623	57623	84867	57867	85067	51067	85184	51184
84216	57216	84374	57374	84624	57624	84868	57868	85068	51068	85185	51185
84220	57220	84375	57375	84657	57657	84869	57869	85068HD	51068	85186	51186
84221	57221	84382	57382	84658	57658	84870	57870	85068MP	51068MP	85187	51187
84225	57225	84388	57388	84660	57660	84871	57871	85069	51069	85188	51188
84227	57227	84389	57389	84661	57661	84872	57872	85069MP	51069MP	85189	51189
84230	57230	84397	57397	84662	57662	84873	57873	85071	51071	85190	51190
84231	57231	84398	57398	84663	57663	84874	57874	85072	51072	85191	51191
84233	57233	84399	57399	84669	57669	84875	57875	85075	51075	85193	51193
84239	57239	84400	57400	84671	57671	84876	57876	85076	51076	85194	51194
84240	57240	84401	57401	84674	57674 ⁴⁰	84877	57877	85079	51079	85195	51195
84241	57241	84403	57403	84678	57678	84878	57878	85080	51080	85196	51196
84242	57242	84404	57404	84682	57682	84879	57879	85081	51081	85197	51197
84243	57243	84405	57405	84694	57694	84880	57880	85083	51083	85197XE	51197XE
84243MP	57243MP	84406	57406	84696	57696	84881	57881	85085	51085	85198	51198
84244	57244	84407	57407	84700	57700	84882	57882	85085HD	51085	85199	51199
84245	57245	84408	57408	84703	57703	84883	57883	85085MP	51085MP	85200	51200
84246	57246	84409	57409	84704	57704	84884	57884	85086	51086	85201	51201
84247	57247	84410	57410	84705	57705	84885	57885	85086MP	51086MP	85202	51202
84248	57248	84411	57411	84706	57706	84886	57886	85087	51087	85203	51203
84249	57249	84412	57412	84707	57707	84887	57887	85088	51088	85204	51204
84250	57250	84413	57413	84708	57708	84888	57888	85089	51089	85205	51205
84251	57251	84414	57414	84709	57709	84889	57889	85091	51091	85206	51206
84252	57252	84415	57415	84710	57710	84890	57890	85092	51092	85207	51207
84253	57253	84416	57416	84711	57711	84896	57896	85094	51094	85208	51208
84254	57254	84418	57418	84712	57712	84899	57899	85096	51096	85209	51209
84255	57255	84420	57420	84713	57713	84900	57900	85097	51097	85210	51210
84256	57256	84421	57421	84717	57717	84901	57901	85098	51098	85211	51211
84259	57259	84422	57422	84720	57720	84902	57902	85099	51099	85212	51212
84260	57260	84430	57430	84721	57721	84907	57907	85100	51100	85213	51213
84262	57262	84440	57440	84722	57722	84909	57909	85106	51106	85214	51214
84265	57265	84450	57450	84723	57723	84911	57911	85109	51109	85215	51215
84266	57266	84451	57451	84724	57724	84929	57929	85110	51110	85215	51215
84269	57269	84452	57452	84725	57725	84931	57931	85113	51113	85222	51222
84275	57275	84453	57453	84727	57727	84932	57932	85115	51115	85225	51225
84279	57279	84454	57454	84728	57728	84933	57933	85116	51116	85226	51226
84281	57281	84455	57455	84729	57729	84934	57934	85118	51118	85227	51227
84282	57282	84456	57456	84730	57730	84935	57935	85119	51119	85228	51228
84287	57287	84457	57457	84731	57731	84936	57936	85120	51120	85229	51229
84290	57290	84460	57460	84740XE	57740XE	84937	57937	85121	51121	85230	51230
84291	57291	84462	57462	84741XE	57741XE	84938	57938	85123	51123	85231	51231
84292	57292	84467	57467	84742	57742	84947	57947	85125	51125	85233	51233
84294	57294	84469	57469	84744XD	57744XD	84963	57963	85127	51127	85235	51235
84295	57295	84476	57476	84745XD	57745XD	84997	57997	85129	51129	85236	51236
84296	57296	84488	57488	84746XD	57746XD	85001	51001	85133	51133	85238	51238
84299	57299	84490	57490	84750S	57750S	85002	51002	85134	51134	85240	51240
84300	57300	84501	57501	84755	57755	85004	51004	85136	51136	85242	51242
84301	51393	84502	57502 ⁴⁰	84756	57756	85005	51005	85137	51137	85243	51243
84302	57302	84503	57503	84757	57757	85006	51006	85138	51138	85243MP	51243MP
84303	57303	84510	57510	84760	57760	85009	51009	85139	51139	85244	51244
84307	57307	84512	57512	84777	57777	85010	51010	85140	51140	85246	51246
84309	57309	84514	57514	84791	57791	85011	51011	85143	51143	85247	51247
84310	57310	84515	57515	84792	57792	85012	51012	85144	51144	85249	51249
84311	57311	84520	57520	84794	57794	85018	WL7412	85145	51145	85250	51250
84312	57312 ⁴⁰	84521	57521	84799	57799	85019	WL7462	85146	51146	85251	51251
84312MP	57312MP	84522	57522	84801	57801	85021	51021	85147	51147	85252	51252
84315	57315	84523	57523	84802	57802	85031	33001 or	85148	51148	85253	51253
84316	57316	84526	57526	84803	57803	85032	51032	85148	51148	85254	51254
84317	57317	84528	57528	84806	57806	85034	51034	85149	51149	85256	51256
84318	57318	84530	57530	84808	57808	85034HD	51364	85151	51151	85257	51257
84319	57319	84544	57544	84808	57808	85036	51036	85153	51153	85258	51258
84320	57320	84546	57546	84809	57809	85036HD	51036	85154	51154	85258HD	51258
84323	WL10111	84555	57555	84811	57811	85036MP	51036MP	85155	51155	85259	51259
84323MP	WL10111MP	84557	57557	84819	57819	85038	51038	85156	51156	85261	51261
84324	57324	84558	57558	84830	57830	85040	51040	85157	51157	85262	51262
84325	57325	84560	57560	84832	57832	85040HD	51040	85158	51158	85264	51264
84327	57327	84561	57561	84840	57840	85040MP	51040MP	85159	51159	85265	51265
84328	57328	84561HD	57561	84841	57841	85042	51042	85160	51160	85268	51268
84329	57329	84562	57562	84842	57842	85042MP	51042MP	85161	51161	85268MP	51268MP
84330	57330	84563	57563	84843	57843	85043	WL7155	85162	51162	85269	51269
84331	57331	84580	57580	84844	57844	85045	51045	85163	51163	85271	51271
84333	57333	84598	57598	84845	57845	85046	51046	85164	51164	85272	51272
84334	57334	84600	57600	84847	57847	85049	51049	85165	51165	85273	51273
84339	57339	84601	57601	84848	57848	85050	51050	85166	51166	85274	51274
84341	57341	84602	57602	84849	57849	85051	51051	85167	51167	85275	51275
84342	57342	84603	57603	84850	57850	85052	51052	85168	51168	85276	51276
84348	57348	84604	57604	84852	57852	85056	51056	85169	51169	85277	51277
84349	57349	84605	57605	84853	57853	85056MP	51056MP	85171	51171	85278	51278
84350	57350	84606	57606	84855	57855	85058	51058	85172	51172	85279	51279
84356	57356	84608	57608	84856	57856	85060	51060	85173	51173	85281	51281
84356HD	51356	84609	57609	84857	57857	8					



CARQUEST

MASTER INTERCHANGE

MASTER INTERCHANGE

MFG'S NUMBER	WIX NUMBER	MFG'S NUMBER	WIX NUMBER	MFG'S NUMBER	WIX NUMBER	MFG'S NUMBER	WIX NUMBER	MFG'S NUMBER	WIX NUMBER	MFG'S NUMBER	WIX NUMBER
CARQUEST (Cont'd)		CARQUEST (Cont'd)		CARQUEST (Cont'd)		CARQUEST (Cont'd)		CARQUEST (Cont'd)		CARQUEST (Cont'd)	
85288	51288	85394	51394 ⁴⁰	85502	51502	85590	51590	85686	51686	85789MP	51789MP
85288HD	57085	85394HD	51394	85503	51503	85591	51591	85688	51688	85790	51790
85289	51289	85395	51395	85504	51504	85592	51592	85689	51689	85791	51791
85290	51290	85397	51397	85506	51506	85593	51593	85690	51690	85791MP	51791MP
85291	51291	85398	51398	85507	51507	85594	51594	85691	51691	85791XD	51791XD
85294	51294	85399	51399	85508	51508	85595	51595	85692	51692	85791XE	51791XE
85295	51295	85403	51403	85509	51509	85596	51596	85693	51693	85792	51792
85297	51297	85404	51404	85510	51510	85597	51597	85694	51694	85792MP	51792MP
85298	51298	85405	51405	85511	51511	85598	51598	85695	51695	85792XD	51792XD
85299	51299	85407	51407	85512	51512	85599	51599	85696	51696	85792XE	51792XE
85300	51300	85407XE	51407XE	85513	51513	85600	51600	85697	51697	85794	51794
85301	51301	85408	51408	85514	51514	85601	51601	85698	51698	85794MP	51794MP
85302	51302	85409	51409	85515	51515	85602	51602	85699	51699	85795	51795
85304	51304	85410	51410			85602MP	51602MP	85700	51700	85796	51796
85305	51305	85411	51411	85515HD	51515HD	85603	51603	85701	51701	85797	51797
85306	51306	85412	51412	85515MP	51515MP	85605	51605	85712	51712	85798	51798
85307	51307	85413	51413	85516	51516 ⁴⁰	85606	51606	85714	51714	85799	51799
85307HD	51084	85414	51414	85516HD	51516HD	85607	51607	85715	51715	85799MP	51799MP
85308	51308	85415	51415	85516MP	51516MP	85607MP	51607MP	85716	51716	85799XD	51799XD
85309	51309	85417	51417	85517	51517	85608	51608	85717	51717	85800	51800
85310	51310	85418	51418	85518	51518	85609	51609	85719	51719	85801	51801
85311	51311	85419	51419	85519	51519	85610	51610	85720	51720	85802	51802
85312	51312	85420	51420	85521	51521	85611	51611	85721	51721	85803	51803
85313	51313	85421	51421	85522	51522	85612	51612	85722	51722	85806	51806
85314	51314	85422	51422	85522HD	51522HD	85613	51613	85723	51723	85806MP	51806MP
85315	51315	85423	51423	85522MP	51522MP	85614	51614	85724	51724	85807	51807
85317	51317	85424	51424	85523	51523	85615	51615	85725	51725	85808	51808
85318	51318	85427	51427	85523HD	51523HD	85616	51616	85726	51726	85809	51809
85320	51320	85428	51428	85524	51524	85619	51619	85727	51727	85810	51810
85323	51323	85429	51429	85525	51525	85620	51620	85728	51728	85810XE	51810XE
85324	51324	85430	51430	85526	51526	85621	51621	85729	51729	85816	51816
85325	51325	85431	51431	85527	51527	85622	51622	85730	51730	85817	51817
85327	51327	85433	51433	85528	51528	85623	51623	85731	51731	85818	51818
85328	51328	85434	51434	85529	51529	85624	51624	85732	51732	85819	51819
85329	51329	85435	51435	85530	51530	85626	51626	85733	51733	85820	51820
85330	51330	85436	51436	85531	51531	85626HD	51626HD	85734	51734		WL10312
85333	51333	85437	51437	85532	51532	85627	51627	85734MP	51734MP	85821	51821
85334	51334	85438	51438	85533	51533	85628	51628	85734XE	51734XE	85823	51823
85334HD	51334	85439	51439	85534	51534	85629	51629	85735	51735	85824	51824
85334MP	51334MP	85440	51440	85535	51535	85630	51630	85736	51736	85825	51825
85335	51335	85441	51441	85536	51536	85631	51631	85737	51737	85826	51826
85340	51340	85442	51442	85537	51537	85632	51632	85738	51738	85828	51828
85342	51342	85444	51444	85539	51539	85633	51633	85739	51739	85829	51829
85342HD	51088	85445	51445	85540	51540	85634	51634	85740	51740	85830	51830
85343	51343	85447	51447	85541	51541	85635	51635	85741	51741	85831	51831
85344	51344	85448	51448	85542	51542	85636	51636	85741XD	51741XD	85832	51832
85346	51346	85450	51450	85543	51543	85637	51637	85742	51742	85833	51833
85347	51347	85451	51451	85544	51544	85638	51638	85742MP	51742MP	85839	51839
85348	51348	85452	51452	85545	51545	85639	51639	85744	51744	85842	51842
85348MP	51348MP	85452MP	51452MP	85546	51546	85640	51640	85745	51745	85843	51843
85349	51349	85453	51453	85547	51547	85641	51641	85746	51746	85844	51844
85351	51351	85454	51454	85549	51549	85642	51642	85747	51747	85846	51846
85352	51352	85455	51455	85551	51551	85644	51644	85748	51748	85847	51847
85355	51355	85456	51456	85551MP	51551MP	85645	51645	85748MP	51748MP	85849	51849
85356	51356	85457	51457	85552	51552	85647	51647	85748XD	51748XD	85851	51851
85357	51357	85458	51458	85553	51553	85648	51648	85749	51749	85852	51852
85358	51358	85459	51459	85554	51554 (6)	85649	51649	85749MP	51749MP	85853	51853
85358HD	51357	85460	51460	85555	51555 (6)	85650	51650	85750	51750	85855	51855
85359	51359	85461	51461	85555	51555 (6)	85651	51651	85751	51751	85856	51856
85359HD	51359	85462	51462	85556	51556	85652	51652	85751	51751	85857	51857
85360	51360	85463	51463	85557	51557	85653	51653	85753	51753	85858	51858
85361	51361	85464	51464	85558	51558	85654	51654	85754	51754	85859	51859
85361HD	51361	85465	51465	85559	51559	85655	51655	85755	51755	85860	51860
85364	51364	85466	51466	85560	51560	85657	51657	85756	51756	85861	51861
85365	51365	85467	51467	85561	51561	85659	51659	85758	51758	85862	51862
85366	51366	85468	51468	85562	51562	85660	51660	85759	51759	85863	51863
85367	51367	85469	51469	85563	51563	85661	51661	85760	51760	85864	51864
85368	51368	85470	51470	85564	51564	85662	51662	85762	51762	85865	51865
85370	51370	85471	51471	85565	51565	85663	51663	85764	51764	85866	51866
85372	51372	85472	51472	85566	51566	85664	51664	85765	51765	85867	51867
85372MP	51372MP	85474	51474	85567	51567	85665	51665	85767	51767	85872	51872
85373	51373	85475	51475	85568	51568	85666	51666	85768	51768	85874	51874
85374	51374	85476	51476	85569	51569	85667	51667	85769	51769	85900	51900
85374HD	51348	85477	51477	85570	51570	85668	51668	85772	51772	85928	51928
85376	51376	85478	51478	85571	51571	85669	51669	85773	51773	85954	51954
85378	51378	85479	51479	85572	51572	85671	51671	85773MP	51773MP	85970	51970
85381	42137	85482	51482	85574	51574	85672	51672	85774	51774	85970MP	51970MP
		85483	51483	85576	51576	85673	51673	85775	51775	85970XD	51970XD
85381HD	51064	85486	51486	85577	51577	85674	51674	85777	51777	85970XE	51970XE
85382	51382	85487	51487	85578	51578	85675	51675	85778	51778	85971	51971
85383	51383	85491	51491	85579	51579	85676	51676	85780	51780	85971MP	51971MP
85385	51385	85492	51492	85580	51580	85677	51677	85781	51781	85971XD	51971XD
85386	51386	85493	51493	85581	51581	85678	51678	85782	51782	85986	51986
85387	51387	85494	51494	85583	51583	85679	51679	85784	51784	86001	Metal 33031 or Plastic 33001
85389	51389	85495	51495	85584	51584	85680	51680	85784MP	51784MP	86002	33002
85390	51390	85496									



MASTER INTERCHANGE

CARQUEST

MASTER INTERCHANGE

MFG'S NUMBER	WIX NUMBER	MFG'S NUMBER	WIX NUMBER	MFG'S NUMBER	WIX NUMBER	MFG'S NUMBER	WIX NUMBER	MFG'S NUMBER	WIX NUMBER	MFG'S NUMBER	WIX NUMBER
CARQUEST (Cont'd)		CARQUEST (Cont'd)		CARQUEST (Cont'd)		CARQUEST (Cont'd)		CARQUEST (Cont'd)		CARQUEST (Cont'd)	
86005	33005	86115	33115	86235	33235	86339	33339	86425	33425	86543	33543
86006	33006	86116	33116	86236	33236	86340	33340	86426	33426	86544	33544
86007	33007	86117	33117	86238	33238	86341	33341	86427	33427	86545	33545
86008	33008	86118	33118	86239	33239	86342	33342	86429	33429	86546	33546
86009	33009	86118MP	33118MP	86240	33240	86343	33343	86431	33431	86547	33547
86010	33010	86119	33119	86241	33241	86344	33344	86432	33432	86548	33548
86011	33011	86120	33120	86242	33242	86345	33345	86433	33433	86550	33550
		86120MP	33120MP	86243	33243	86346	33346	86434	33434	86551	33551
86012	33012	86121	33121	86244	33244	86347	33347	86435	33435	86552	33552
86013	33013	86122	33122	86245	33245	86348	33348	86436	33436	86553	33553
86016	33016	86123	33123	86246	33246	86349	33349	86437	33437	86554	33554
86019	33019	86124	33124	86247	33247	86351	33351	86438	33438	86555	33555
86021	33021	86125	33125	86248	33248	86352	33352	86439	33439	86556	33556
86022	33022	86128	33128	86249	WF8395	86352MP	33352MP	86440	33440	86557	33557
86023	33023	86129	33129	86250	33250	86353	33353	86441	33441	86558	33558
86027	33027	86130	33130	86251	33251	86354	33354	86442	33442	86559	33559
86031	Metal 33001	86132	33132	86252	33252	86355	33355	86443	33443	86560	33560
		86133	33133	86253	33253	86356	33356	86444	33444	86561	33561
86032	33032	86134	33134	86254	33254	86357	33357	86445	33445	86562	33562
86033	33033	86136	33136	86255	33255	86357MP	33357MP	86446	33446	86563	33563
86034	33034	86138	33138	86256	33256	86358	33358	86447	33447	86564	33564
86035	33035	86140	33140	86257	33257	86358MP	33358MP	86448	33448	86565	33565
		86141	33141	86258	33258	86359	33359	86449	33449	86567	33567
86036	33036	86143	33143	86259	33259	86360	33360	86450	33450	86568	33568
86037	33037	86144	33144	86260	33260	86361	33361	86453	33453		
86038	33038	86147	33147	86261	33261	86363	33363	86455	33455	86569	33569
86039	33039	86148	33148	86262	33262	86363XE	33363XE	86460	33460	86570	33570
86040	33040	86149	33149	86263	33263	86364	33364	86461	33461	86572	33572
86041	33041	86150	33150	86264	33264	86365	33365	86467	33467	86575	33575
86042	33042	86152	33152	86265	33265	86366	33366	86469	33469	86578	33578
86043	33043	86153	33153	86266	33266	86367	33367	86470	33470	86579	33579
86044	33044	86156	33156	86267	33267	86368	33368	86471	33471	86580	33580
86045	33045	86157	33157	86268	33268	86369	33369	86472	33472 ⁴²⁰	86581	33581
86046	33046	86158	33158	86269	33269	86370	33370		WF10024 ⁴²⁰	86582	33582
86047	33047	86161	33161	86270	33270	86371	33371	86472MP	33472MP	86583	33583
86048	33048	86163	33163	86271	33271	86373	33373	86474	33474	86584	33584
86049	33049	86165	33165	86272	33272	86374	33374	86475	33475	86585XE	33585XE
86050	33050	86166	33166	86273	33273	86377	33377	86476	33476	86585XEMP	33585XEMP
				86274	33274			86477	33477	86586	33586
86051	33051		WF8018	86275	33275	86378	33378	86479	33479	86587	33587
86052	33052	86166MP	33166MP	86276	33276	86379	33379	86480	33480	86588	33588
86053	33053	86167	33167	86277	33277	86380	33380	86481	33481	86589	33589
86054	33054	86168	33168	86279	33279	86381	33381	86482	33482	86590	33590
86055	33055	86169	33169	86280	33280	86382	33382	86483	33483	86591	33591
86056	33056	86173	33173	86281	33281	86382	33382	86484	33484	86592	33592 ⁵⁵
86057	33057	86176	33176	86282	33282	86383	33383	86486	33486		33592NP ⁴⁷⁹
86061	33061	86177	33177	86283	33283	86384	33384	86487	33487	86593	33593
86062	33062	86179	33179	86284	33284	86384MP	33384MP	86488	33488	86594	33594
86063	33063	86180	33180	86285	33285	86385	33385	86489	33489	86595	33595
86064	33064	86181	33181	86287	33287	86386	33386	86489	33489	86596	33596
86065	33065	86182	33182	86288	33288	86387	33387	86490	33490	86597	33597
86066	33066	86183	33183	86289	33289	86389	33389	86491	33491	86598	33598
86067	33067	86184	33184	86290	33290	86390	33390	86495	33500	86600	33600
86069	33069	86187	33187	86291	33291	86391	33391	86497	33497	86601	33601
86073	33073	86188	33188	86292	33292	86392	33392	86500	33500	86603	33603
86075	33075	86189	33189	86293	33293	86393	33393	86501	33501	86604	33604
86076	33076	86192	33192	86294	33294	86394	33394	86502	33502	86604XE	33604XE
86078	33078	86193	33193	86295	33295	86395	33395	86503	33503	86605	33605
86079	33079	86194	33194	86296	33296	86396	33396	86504	33504	86606	33606
86080	33080	86195	33195	86297	33297	86397	33397	86507	33507	86607	33607
86081	33081	86196	33196	86298	33298	86398	33398	86508	33508	86608	33608
86082	33082		WF8020	86299	33299	86399	33399	86509	33509	86609	33609
86083	33083	86197	33197	86300	33300	86400	33400	86510	33510	86610	33610
86085	33085	86199	33199	86301	33301	86401	33401	86511	33511	86611	33611
86086	33086	86203	33203	86304	33304	86402	33402	86512	33512	86612	33612
86087	33087	86204	33204	86308	33308	86403	33403	86513	33513	86613	33613
86089	33089	86205	33205	86309	33309	86403MP	33403MP	86514	33514	86614	33614
86090	33090	86206	33206	86310	33310			86516	33516	86615	33615
86091	33091	86207	33207	86311	33311	86404	33404	86519	33519	86616	33616
86092	33092	86208	33208	86313	33313	86405	33405	86521	33521	86617	33617
86093	33093	86209	33209	86315	33315	86405MP	33405MP	86522	33522	86618	33618
86095	33095	86210	33210	86316	33316	86406	33406	86524	33524	86619	33619
86096	33096	86211	33211	86318	33318	86406MP	33406MP	86525	33525	86621	33621
86097	33097	86212	33212	86319	33319	86407	33407	86526	33526	86622	33622
86098	33098	86214	33214	86321	33321	86408	33408	86527	33527	86623	33623
86099	33099	86216	33216	86323	33323	86409	33409		33527NP ⁴⁷⁹	86624	33624
86100	33100	86217	33217	86324	33324	86410	33410	86528	33528 ⁵⁵	86625	33625
86101	33101	86218	33218	86326	33326	86411	33411		33528NP ⁴⁷⁹	86626	33626
86102	33102	86219	33219	86327	33327	86412	33412	86528MP	33528MP	86627	33627
86104	33104	86220	33220	86328	33328	86413	33413	86530	33530	86628MP	33628MP
86105	33105	86221	33221	86329	33329	86414	33414	86531	33531	86629	33629
86106	33106	86223	33223	86330	33330	86416	33416	86532	33532	86630	33630
86107	33107	86225	33225	86331	33331	86417	33417	86533	33533	86631	33631
86109	33109	86226	33226	86331	33331	86418	33418	86536	33536	86632	33632
86109MP	33109MP	86227	33227	86334	33334	86419	33419	86537	33537	86633	33633
86110	33110	86228	33228	86335	33335	86420	33420	86538	33538	86634	33634
86111	33111	86229	33229	86336	33336	86421	33421	86539	33539	86635	33635
86112	33112	86231	33231	86336MP	33336MP	86422	33422	86540	33540		
86113	33113	86232	33232	86337	33337	86423	33423	86541	33541		
86114	33114	86234	33234	86338	33338	86424	33424	86542	33542		

FOR REF



CARQUEST

MASTER INTERCHANGE

MASTER INTERCHANGE

MFG'S NUMBER	WIX NUMBER	MFG'S NUMBER	WIX NUMBER	MFG'S NUMBER	WIX NUMBER	MFG'S NUMBER	WIX NUMBER	MFG'S NUMBER	WIX NUMBER	MFG'S NUMBER	WIX NUMBER
CARQUEST (Cont'd)		CARQUEST (Cont'd)		CARQUEST (Cont'd)		CARQUEST (Cont'd)		CARQUEST (Cont'd)		CARQUEST (Cont'd)	
86636	33636	86733	33733	86827	33827	86979	33979	87084	42084	87185	42185
86637	33637	86736	33736	86830	33830	86980	33980	87086	42086	87186	42186
86638	33638	86737	33737	86831	33831	86981	33981	87087	42087	87188	42188
86639	33639	86738	33738	86832	33832	86982	33982	87088	42088	87190	42190
86640	33640	86739	33739	86833	33833	86983	33983	87089	42089	87193	42193
86641	33641	86740	33740	86837	33837	86984	33984	87091	42091	87194	42194
86643	33643	86741	33741	86838	33838	86985	33985	87092	42092	87199	42199
86644	33644	86742	33742	86840	33840	86986	33986	87093	42093	87200	42200
86645	33645	86743	33743	86842	33842	86987	33987	87095	42095	87202	42202
86646	33646	86744	33744	86847	33847	86988	33988	87096	42096	87203	42203
86647	33647	86745	33745	86849	33849	86989	33989	87097	42097	87205	42205
86648	33648	86746	33746	86850	33850	86990	33990	87098	42098	87206	42206
86649	33649	86747	33747	86855	33855	86991	33991	87099	42099	87208	42208 ⁵⁵
86650	33650	86748	33748	86878	33878	86992	33992	87100	42100	87208NP ⁴⁷⁹	
86651	33651	86749	33749	86881	33881	86993	33993	87101	42101	87209	42209
86651MP	33651MP	86750	33750	86882	33882	86994	WF10149	87102	42102	87210	42210
86651XE	33651XE	86751	33751	86883	33883	86995	33995	87103	42103	87212	42212
86654	33654	86752	33752	86884	33884	86996	33996	87104	42104	87213	42213
86655	33655	86754	33754	86887	33887	86997	33997	87105	42105	87214	42214
86656	33656	86755	33755	86889	33889	86998	33998	87106	42106	87215	42215
86657	33657	86756	33756	86890	33890	87003	42003	87107	42107	87216	42216
86658	33658	86757	33757	86892	33892	87005	42005	87108	42108	87217	42217
86659	33659	86759	33759	86896	33896	87006	42006	87109	42109	87218	42218
86660	33660	86760	33760	86897	33897	87007	42007	87110	42110	87220	42220
86661	33661	86761	33761	86899	33899	87008	42008	87111	42111	87221	42221
86662	33662	86762	33762	86899MP	33899MP	87009	42009	87112	42112	87222	42222
86663	33622 ¹³⁹	86763	33763	86901	33901	87010	42010	87113	42113	87224	42224
	33663	86764	33764	86905	33905	87011	42011	87114	42114	87225	42225
86665	33502	86765	33765	86908	33908		WL10116	87115	42115	87225NP ⁴⁷⁹	
86666	w/ Bracket 33491	86766	33766	86911	33911	87012	42012	87116	42116	87225XP	
86667	33667	86767	33767	86912	33912	87013	42013	87117	42117	87226	42226
86668	33668	86768	33768	86913	33913	87014	42014	87118	42118	87228	42228
86670	33670	86769	33769	86914	33914	87015	42015	87119	42119	87229	42229
86671	33671	86770	33770	86915	33915	87016	42016		42119NP ⁴⁷⁹	87230	42230
86673	33673	86771	33771	86918	33918	87017	42017	87120	42120	87231	42231
86674	33674 ¹⁵⁵	86772	33772	86920	33920	87018	42018	87121	42121	87232	42232
	33674MP	86773	33773	86923	33923	87019	42019	87122	42122	87233	42233
86674	33674MP	86774	33774	86929	33929	87020	42020	87123	42123	87234	42234
86674MP	33674MP	86775	33775	86930	33930	87022	42022	87124	42124	87235	42235 ⁵⁵
86675	33675	86776	33776	86932	33932	87023	42023	87125	42125	87235NP ⁴⁷⁹	
86676	33676	86777	33777	86933	33933	87024	42024	87126	42126	87236	42236
86677	33677	86778	33778	86934	33934	87025	42025	87127	42127	87237	42237
86678	33678	86779	33779	86935	33935	87028	42028	87128	42128 ⁵⁵	87238	42238
86679	33679	86780	33780	86936	33936 ⁵⁵	87029	42029		42128NP ⁴⁷⁹	87238NP ⁴⁷⁹	
86680	33680	86781	33781	86937	33937	87030	42030	87128XP		87239	42239
86681	33681	86782	33782	86938	33938	87032	42032	87129	42129	87240	42240
86682	33682	86783	33783	86940	33940	87033	42033	87130	42130	87241	42241
86683	33683	86784	33784	86941	33941	87033FR	42033FR	87131	42131	87242	42242
86684	33684	86785	33785	86942	33942	87034	42034	87132	42132	87243	42243
86685	33685	86786	33786	86943	33943	87036	42036	87133	42133	87244	42244
86686	33686	86787	33787	86944	33944	87037	42037	87134	42134	87245	42245
86687	33687	86788	33788	86945	33945	87039	42039	87135	42135	87246	42246
86688	33688	86789	33789	86946	33946	87040	42040	87136	42136	87247	42247
86689	33689	86790	33790	86947	33947	87041	42041	87137	42137	87248	42248
86690	33690	86791	33791	86948	33948	87043	42043	87138	42138	87249	42249
86691	33691	86792	33792	86949	33949	87044	42044	87139	42139	87250	42250
86692	33692	86793	33793	86951	33951	87045	42045	87140	42140	87251	42251
86693	33693	86794	33794	86952	33952	87046	42046	87141	42141	87252	42252
86694	33694	86795	33795	86953	33953	87047	42047	87142	42142	87253	42253 ⁵⁵
86695	33695	86796	33796	86954	33954		42047NP ⁴⁷⁹	87143	42143	87253NP ⁴⁷⁹	
86696	33696	86797	33797	86955	33955	87047XP		87144	42144	87254	42254
86697	33697	86798	33798	86956	33956	87048	42048	87145	42145	87255	42255
86698	33698	86799	33799	86957	33957	87049	42049	87146	42146	87258	42258
86699	33699	86800	33800	86958	33958	87050	42050	87147	42147	87258NP ⁴⁷⁹	
86700	33700	86801	33801	86959	33959	87052	42052	87148	42148	87259	42259
86701	33701	86802	33802	86960	33960	87053	42053	87149	42149	87260	42260
86703	33703	86803	33803	86960MP	33960MP	87054	42054	87150	42150	87261	42261
86705	33705	86804	WF10417	86960XE	33960XE	87055	42055	87151	42151	87262	42262
86706	33706	86805	33805	86960XEMP	33960XEMP	87057	42057	87152	42152	87263	42263
86707	33707	86806	33806	86961	33961	87060	42060	87153	42153	87264	42264
86709	33709	86807	33807	86962	33962	87061	42061	87154	42154	87265	42265
86710	33710	86808	33808	86963	33963	87062	42062	87155	42155	87266	42266
86711	33711	86809	33809	86964	33964	87063	42063	87156	42156	87267	42267
86712	33712	86810	33810	86965	33965	87064	42064	87157	42157	87268	42268
86713	33713 ²⁴³	86811	33811	86966	33966	87066	42066	87158	42158	87269	42269
	WF10246 ²⁴⁴	86812	33812	86967	33967	87067	42067	87159	42159	87270	42270
86714	33714	86813	33813	86968	33968	87070	42070	87160	42160	87271	42271
86715	33715	86814	33814	86969	33969	87071	42071	87161	42161	87272	42272
86716	33716	86815	33815	86970	33970	87072	42072	87162	42162	87273	42273
86717	33717	86816	33816	86971	33971	87073	42073	87163	42163	87274	42274
86718	33718	86817	33817	86972	33972	87076	42076	87164	42164	87275	42275
86719	33719	86817MP	33817MP	86975	33975	87077	42077	87165	42165	87276	42276
86720	33720	86818	33818	86976	33976	87079	42079	87166	42166	87277	42277
86721	33721	86818MP	33818MP	86977	33977	87080	42080	87167	42167	87278	42278
86722	33722	86819	33819	86978	33978	87081	42081	87168	42168	87279	42279
86723	33723	86820	33820			87082	42082	87170	42170	87280	42280
86724	33724	86821	33821			87083	42083		WA6212	87281	42281
86725	33725	86822	33822					87172	42172	87282	42282
86727	33727	86823	33823					87174	42174	87283	42283
86729	33729	86824	33824					87177	42177	87284	42284



MASTER INTERCHANGE

CARQUEST

MASTER INTERCHANGE

MFG'S NUMBER	WIX NUMBER	MFG'S NUMBER	WIX NUMBER	MFG'S NUMBER	WIX NUMBER	MFG'S NUMBER	WIX NUMBER	MFG'S NUMBER	WIX NUMBER	MFG'S NUMBER	WIX NUMBER
CARQUEST (Cont'd)		CARQUEST (Cont'd)		CARQUEST (Cont'd)		CARQUEST (Cont'd)		CARQUEST (Cont'd)		CARQUEST (Cont'd)	
87289	42289	87412	42412	87510	42510	87602	42602	87708	42708	87805	42805
87290	42290	87417	42417	87511	42511	87604	42604	87709	42709	87806	42806
87291	42291	87418	42418	87512	42512	87605	42605	87710	42710	87807	42807
87292	42292	87419	42419	87513	42513	87606	42606	87711	42711	87808	42808
87295	42295	87420	42420	87515	42515	87607	42607	87712	42712		42809NP
87296	42296	87421	42421	87516	42516	87608	42608	87713	42713	87809	42809
87297	42297	87422	42422	87517	42517	87609	42609	87714	42714	87811	42811
87298	42298		42422NP ⁴⁷⁹	87518	42518	87610	42610	87716	42716	87812	42812
87299	42299	87422XP	42422	87519	42519	87611	42611	87717	42717	87813	42813
87300	42300	87423	42423	87520	42520	87612	42612	87718	42718	87814	42814
87301	42301	87424	42424	87521	42521	87613	42613	87719	42719	87815	42815 ¹⁵⁵
87302	42302 ⁴⁰	87425	42425	87522	42522	87614	42614	87720	42720		42815FR ³⁶⁰
87303	42303	87427	42427	87523	42523	87616	42616	87721	42721	87816	42816
87304	42304	87428	42428	87524	42524	87617	42617	87722	42722	87817	42817
87305	42305	87429	42429	87525	42525	87620	42620	87723	42723	87818	42818
87306	42306	87430	42430	87526	42526	87621	42621	87724	42724	87819	42819
87309	42309	87431	42431	87527	42527	87622	42622	87725	42725	87821	42821
87312	42312	87432	42432	87528	42528	87623	42623	87726	42726	87822	42822
87313	42313	87433	42433	87529	42529	87624	42624	87727	42727	87823	42823
87314	42314	87434	42434	87530	42530	87625	42625	87728	42728	87824	42824
87316	42316	87435	42435	87531	42531	87627	42627	87729	42729	87825	42825
87321	42321	87436	42436	87532	42532	87628	42628	87730	42730	87826	42826
87322	42322	87439	42439	87533	42533	87630	42630	87731	42731	87827	42827
87323	42323	87440	42440 ¹⁵⁵	87534	42534	87631	42631	87732	42732	87828	42828
87324	42324		42440NP ⁴⁷⁹	87535	42535	87632	42632	87734	42734	87829	42829
87326	42326	87440XP	42440	87536	42536	87633	42633	87735	42735	87830	42830
87329	42329	87441	42441	87536XP	42546	87634	42634	87736	42736	87831	42831
87330	42330	87442	42442	87537	42537	87635	42635		42737	87833	42833
87331	42331	87443	42443	87538	42538	87636	42636	87737	42737	87834	42834
87333	42333 ⁴⁰	87444	42444	87539	42539	87637	42637	87738	42738	87835	42835
87334	42334	87445	42445	87540	42540	87638	42638	87739	42739	87836	42836
	42334NP	87446	42446	87541	42541	87641	42641	87740	42740	87837	42837
87334XP	42334	87447	42447	87542	42542	87642	42642	87741	42741	87838	42838
	42334NP	87448	42448	87542XP	42119	87643	42643	87742	42742	87839	42839
87335	42335	87451	42451	87543	42543	87644	42644	87743	42743	87840	42840
87336	42336	87452	42452	87544	42544	87646	42646	87744	42744	87841	42841
87337	42337	87453	42453	87546	42546	87648	42648	87745	42745	87842	42842
87338	42338	87454	42454		42546NP ⁴⁷⁹	87649	42649	87746	42746	87843	42843
87340	42340	87455	42455	87547	42547	87651	42651	87747	42747	87844	42844
87341	42341	87456	42456	87548	42548	87652	42652	87748	42748	87845	42845
87342	42342	87457	42457	87549	42549	87653	42653	87749	42749	87846	42846
87345	42345	87458	42458	87550	42550	87654	42654	87750	42750	87847	42847
87349	42349	87459	42459	87551	42551	87655	42655	87751	42751	87848	42848
87351	42351	87461	42461	87552	42552	87656	42656	87752	42752	87850	42850
87354	42354		WA6188	87553	42553	87657	42657	87753	42753	87851	42851
87355	42355	87462	42462	87554	42554	87659	42659	87754	42754	87852	42852
87358	42358	87463	42463	87555	42555	87661	42661	87755	42755	87853	42853
87359	42359	87464	42464	87556	42556	87663	42663	87757	42757	87854	42854
	42359FR	87465	42465	87557	42557	87665	42665	87758	42758	87855	42855
87360	42360	87466	42466	87558	42558	87666	42666	87759	42759	87856	42856
87361	42361	87468	42468	87559	42559	87667	42667	87760	42760	87857	42857
87362	42362	87469	42469	87560	42560	87668	42668	87761	42761	87858	42858
87363	42363	87471	42471	87561	42561	87669	42669	87762	42762	87859	42859
87364	42364	87471FR	42471FR	87562	42562	87670	42670	87763	42763	87860	42860
87365	42365	87472	42472	87563	42563	87671	42671	87764	42764	87863	42863
87366	42366	87473	42473	87564	42564	87672	42672	87765	42765	87864	42864
87367	42367	87475	42475	87565	42565	87673	42673	87766	42766	87865	42865
87368	42368	87476	42476	87566	42566	87674	42674	87768	42768	87866	42866
87369	42369	87477	42477	87568	42568	87675	42675	87769	42769	87867	42867
87370	42370	87478	42478	87569	42569	87676	42676	87770	42770	87868	42868
87371	42371	87479	42479	87570	42570	87678	42678	87771	42771	87869	42869
87372	42372	87481	42481 ¹⁵⁵	87571	42571	87679	42679	87775	42775	87870	42870
87373	42373		42481NP ⁴⁷⁹	87572	42572	87680	42680 ¹⁵⁵	87776	42776	87871	42871
87374	42374	87484	42484	87573	42573		42680NP ⁴⁷⁹	87777	42777	87875	42875
87375	42375	87485	42485	87574	42574	87680XP	42680	87778	42778	87877	42877
87376	42376	87486	42486	87577	42577	87681	42681	87779	42779	87878	42878
87377	42377	87487	42487	87579	42579	87682	42682	87780	42780	87879	42879
87378	42378	87488	42488	87580	42580	87683	42683	87782	42782	87885	42885
87379	42379	87489	42489	87581	42581	87684	42684	87783	42783	87886	42886
87380	42380	87490	42490	87582	42582	87685	42685	87784	42784	87887	42887
87381	42381	87491	42491	87583	42583	87686	42686	87787	42787	87888	42888
87382	42382	87492	42492	87584	42584	87687	42687	87788	42788	87889	42889
87383	42383	87493	42493 ¹⁵⁵	87585	42585	87689	42689	87789	42789	87891	42891
87384	42384		42493NP ⁴⁷⁹	87586	42586	87690	42690	87790	42790	87892	42892
87385	42385	87493XP	42493	87587	42587	87691	42691	87791	42791	87895	42895
87386	42386	87494	42494	87588	42588	87691FR	42691FR ³⁶⁰	87792	42792	87896	42896
87387	42387	87495	42495	87589	42589	87692	42692	87793	42793	87897	42897
87389	42389	87496	42496	87590	42590	87694	42694	87794	42794	87899	42899
87392	42392	87497	42497	87591	42591	87695	42695	87795	42795	87901	42901
87395	42395	87498	42498	87592	42592	87696	42696	87796	42796	87902	42902
87397	42397	87499	42499	87593	42593	87697	42697	87797	42797	87904	42904
87398	42398	87500	42500	87594	42594	87698	42698	87798	42798	87906	42906
87399	42399	87502	42502	87595	42595	87700	42700	87799	42799	87908	42908
87402	42402	87503	42503	87596	42596	87701	42701	87800	42800	87909	42909
87403	42403	87504	42504	87597	42597	87702	42702	87801	42801	87910	42910
87404	42404	87505	42505	87598	42598	87704	42704	87803	42803	87911	42911
87405	42405	87507	42507	87599	42599	87705	42705		42803NP ⁴⁷⁹	87912	42912
87406	42406	87508	42508	87600	42600	87706	42706	87803XP	42803	87913	42913
87408	42408	87509	42509	87601	42601	87707	42707	87804	42804	87914	42914

FOR REFERENCE PURPOSES ONLY-CHECK VEHICLE APPLICATION LISTING FOR CORRECT WIX FILTER Hsg(Housing) . .



CARQUEST

MASTER INTERCHANGE

MASTER INTERCHANGE

MFG'S NUMBER	WIX NUMBER	MFG'S NUMBER	WIX NUMBER	MFG'S NUMBER	WIX NUMBER	MFG'S NUMBER	WIX NUMBER	MFG'S NUMBER	WIX NUMBER	MFG'S NUMBER	WIX NUMBER
CARQUEST (Cont'd)		CARQUEST (Cont'd)		CARQUEST (Cont'd)		CARQUEST (Cont'd)		CARQUEST (Cont'd)		CARQUEST (Cont'd)	
87915	42915	88026	46026	88142	46142	88262	46262	88365	46365	88453	46453
87916	42916	88027	46027	88144	46144	88263	46263	88366	46366	88454	46454
87917	42917	88028	46028	88146	46146	88264	46264	88367	46367	88455	46455
87918	42918	88029	46029	88147	46147	88265	46265	88368	46368	88456	46456
87919	42919	88031	46031	88148	46148	88266	46266	88369	46369	88458	46458
87920	42920	88033	46033	88149	46149	88267	46267	88370	46370	88459	46459
87921	42921	88034	46034	88150	46150	88268	46268	88371	46371	88460	46460
87922	42922	88035	46035	88152	46152	88269	46269	88372	46372	88462	46462
87923	42923	88036	46036	88153	46153	88270	46270	88373	46373	88463	46463
87924	42924	88037	46037	88156	46156	88272	46272	88374	46374	88464	46464
87925	42925	88038	46038	88158	46158	88273	46273	88375	46375	88465	46465
87926	42926	88040	46040	88159	46159	88274	46274	88376	46376	88466	46466
87927	42927	88041	46041	88162	46162	88275	46275	88377	46377	88467	46467
87928	42928	88042	46042	88163	46163	88277	46277	88379	46379	88468	46468
87929	42929	88043	46043	88165	46165	88279	46279	88380	46380	88469	46469
87930	42930	88044	46044	88166	46166	88280	46280	88381	46381	88470	46470
87932	42932	88046	46046	88168	46168	88281	46281	88382	46382	88471	46471
87933	42933	88047	46047	88170	46170	88282	46282	88383	46383	88472	46472
87935	42935	88048	46048	88171	46171	88283	46283	88384	46384	88473	46473
87936	42936	88049	46049	88172	46172	88284	46284	88385	46385	88474	46474
87938	42938	88050	46050	88173	46173	88285	46285	88387	46387	88475	46475
87940	42940	88051	46051	88174	46174	88286	46286	88388	46388	88476	46476
87941	42941	88052	46052	88175	46175	88287	46287	88389	46389	88476NP ⁴⁷⁹	46476NP ⁴⁷⁹
		88053	46053	88176	46176	88288	46288	88390	46390	88477	46477
87942	42942	88055	46055	88177	46177	88289	46289	88391	46391	88478	46478
87943	42943	88056	46056	88178	46178	88290	46290	88392	46392	88479	46479
87945	42945	88057	46057	88179	46179	88291	46291	88393	46393	88479NP ⁴⁷⁹	46479NP ⁴⁷⁹
87946	42946	88058	46058	88180	46180	88293	46293	88394	46394	88480	46480
87947	42947	88059	46059	88181	46181	88294	46294	88395	46395	88481	46481
87948	42948	88062	46062	88182	46182	88295	46295	88396	46396	88482	46482
87948FR	42948FR	88063	46063	88184	46184	88296	46296	88397	46397	88483	46483
87949	42949	88064	46064	88186	46186	88297	46297	88398	46398	88484	46484
87950	42950	88065	46065	88188	46188	88298	46298	88399	46399	88485	46485
87951	42951		49065	88189	46189	88299	46299	88400	46400	88486	46486
87954	42954	88069	46069	88190	46190	88301	46301	88401	46401	88487	46487
87955	42955	88070	46070	88192	46192	88302	46302	88403	46403	88488	46488
87956	42956	88071	46071	88193	46193	88303	46303	88404	46404	88489	46489
87957	42957	88074	46074	88194	46194	88305	46305	88405	46405	88490	46490
87958	42958	88077	46077	88195	46195	88306	46306	88406	46406	88491	46491
87960	42960	88078	46078	88198	46198	88307	46307	88407	46407	88492	46492
87961	42961	88079	46079	88200	46200	88308	46308	88408	46408	88493	46493
87962	42962	88080	46080	88202	46202	88309	46309	88409	46409	88494	46494
87963	42963	88081	46081	88203	46203	88310	46310	88410	46410	88495	46495
87965	42965	88082	46082	88204	46204	88311	46311	88411	46411	88496	46496
87966	42966	88083	46083	88206	46206	88312	46312	88412	46412	88497	46497
87969	42969	88084	46084	88207	46207	88313	46313	88413	46413	88498	46498
87970	42970	88087	46087	88208	46208	88314	46314	88415	46415	88499	46499
87972	42972	88088	46088	88210	46210	88315	46315	88416	46416	88500	46500
87974	42974	88089	46089	88213	46213	88316	46316	88417	46417	88501	46501
87975	42975	88090	46090	88214	46214	88317	46317	88418	46418	88502	46502
87976	42976	88092	46092	88215	46215	88318	46318	88421	46421	88503	46503
87977	42977	88093	46093	88216	46216	88319	46319	88422	46422	88504	46504
87980	42980	88094	46094	88217	46217	88320	46320	88423	46423	88505	46505
87981	42981	88095	46095	88218	46218	88321	46321	88424	46424	88506	46506
87982	42982 ¹⁵⁵	88096	46096	88220	46220	88322	46322	88425	46425	88507	46507
		88097	46097	88221	46221	88323	46323	88426	46426	88508	46508
		88098	46098	88222	46222	88324	46324	88427	46427	88509	46509
87983	42983	88099	46099	88224	46224	88325	46325	88428	46428	88510	46510
87984	42984	88100	46100	88225	46225	88326	46326	88429	46429 ⁴⁵⁵	88511	46511
87985	42985	88101	46101	88226	46226	88327	46327		46429P ⁴⁷⁷	88512	46512
87986	42986	88102	46102	88227	46227	88329	46329	88430	46430	88513	46513
87988	42988	88103	46103	88229	46229	88330	46330	88431	46431	88514	46514
87989	42989	88104	46104	88230	46230	88331	46331	88432	46432	88515	46515
87991	42991	88105	46105	88231	46231	88332	46332	88433	46433 ¹⁵⁵	88516	46516
87992	42992	88106	46106	88232	46232	88333	46333		46433NP ⁴⁷⁹	88517	46517
87993	42993	88107	46107	88233	46233	88335	46335	88433FR	46433FR ⁴⁷⁷	88518	46518
87994	42994	88108	46108	88234	46234	88337	46337	88433XP	46433XP ³⁶⁰	88519	46519
87995	42995	88109	46109	88235	46235	88338	46338	88434	46434	88520	46520
87997	42997	88110	46110	88239	46239	88339	46339	88435	46435	88521	46521
87998	42998	88111	46111	88240	46240	88340	46340	88436	46436	88522	46522
88001	46001	88113	46113	88241	46241	88341	46341	88437	46437	88523	46523
88002	46002	88114	46114	88242	46242	88342	46342	88438	46438	88524	46524
88004	46004	88116	46116	88243	46243	88343	46343		46438NP	88525	46525
88006	46006	88117	46117	88244	46244	88346	46346	88438FR	46438FR ³⁶⁰	88526	46526
88007	46007	88118	46118	88245	46245	88348	46348	88440	46440	88527	46527
88009	46009	88119	46119	88246	46246	88349	46349	88441	46441	88528	46528
88011	46011	88120	46120	88247	46247	88350	46350	88442	46442	88529	46529
88013	46013	88123	46123	88249	46249	88352	46352	88443	46443	88530	46530
88014	46014		46126	88250	46250	88353	46353	88444	46444	88531	46531
88015	46015	88126	46126	88251	46251	88354	46354	88445	46445	88532	46532
88016	46016	88127	46127	88252	46252	88355	46355	88446	46446	88533	46533
88017	46017	88128	46128		46253	88356	46356	88447	46447	88534	46534
88018	46018	88132	46132	88253	46253	88357	46357	88448	46448	88535	46535
88019	46019	88133	46133	88255	46255	88358	46358	88449	46449	88536	46536
88020	46020	88134	46134	88256	46256	88359	46359		46449FR	88537	46537
88021	46021	88135	46135	88257	46257	88361	46361	88450	46450	88538	46538
88022	46022	88138	46138	88259	46259	88362	46362	88451	46451	88539	46539
88023	46023	88139	46139	88260	46260	88363	46363	88452	46452		
88024	46024	88140	46140	88261	46261	88364	46364				
88025	46025	88141	46141								

</



MASTER INTERCHANGE

CARQUEST

MFG'S NUMBER	WIX NUMBER	MFG'S NUMBER	WIX NUMBER	MFG'S NUMBER	WIX NUMBER	MFG'S NUMBER	WIX NUMBER	MFG'S NUMBER	WIX NUMBER	MFG'S NUMBER	WIX NUMBER
CARQUEST (Cont'd)		CARQUEST (Cont'd)		CARQUEST (Cont'd)		CARQUEST (Cont'd)		CARQUEST (Cont'd)		CARQUEST (Cont'd)	
88540	46540	88625	46625	88721	46721	88801	46801	88885	46885	89056	24056
88541	46541	88626	46626	88722	46722	88802	46802	88886	46886	89057	24057
88542	46542	88627	46627	88723	46723	88803	46803	88887	46887	89058	24058
88543	46543	88628	46628	88724	46724	88804	46804	88888	46888	89061	24061
88544	46544	88629	46629	88724XP	42691	88805	46805	88889	46889	89066	24066
88545	46545	88630	46630	88725	46725	88806	46806	88891	46891	89067	24067
88546	46546	88631	46631	88726	46726	88807	46807	88894	46894	89069	24069
88547	46547	88632	46632	88727	46727	88808	46808	88895	46895	89070	24070
88548	46548	88633	46633	88728	46728	88809	46809	88897	46897		WA6734
88549	46549	88634	46634	88729	46729	88810	46810	88898	46898	89071	24071
88550	46550	88635	46635	88730	46730	88811	46811	88899	46899	89071MP	24071MP
88551	46551	88637	46637	88731	46731	88812	46812	88901	46901	89072	24072
88552	46552	88638	46638	88732	46732	88813	46813	88902	46902	89073	24073
88553	46553	88639	46639	88733	46733	88814	46814	88903	46903	89073MP	24073MP
88554	46554	88640	46640	88734	46734	88815	46815	88904	46904	89074	24074
88555	46555	88641	46641	88735	46735	88816	46816	88907	46907	89075	24075
88556	46556	88642	46642	88736	46736	88818	46818	88908	46908	89076	24076
	46556NP	88643	46643	88737	46737	88819	46819	88909	46909	89077	24077
88557	46557	88644	46644	88738	46738	88820	46820	88910	46910	89078	24078
88558	46558	88645	46645	88739	46739	88821	46821	88911	46911	89081	24081
88559	46559	88646	46646	88740	46740	88822	46822	88912	46912	89082	24082
88560	46560	88647	46647	88741	46741	88823	46823	88913	46913	89083	24083
88561	42522	88648	46648	88742	46742	88824	46824	88914	46914	89084	24084
	46561	88649	46649			88825	46825	88915	46915	89085	24085
88562	46562 ¹⁵⁵	88650	46650	88742XP	46742	88826	46826	88916	46916	89087	24087
	46562NP	88651	46651	88743	46743	88827	46827	88917	46917	89088	24088
88563	46563	88652	46652	88744	46744	88828	46828	88918	46918	89089	24089
88564	46564	88653	46653			88829	46829	88919	46919	89090	24090
88565	46565	88654	46654	88744	46744	88830	46830	88920	46920	89091	24091
88566	46566	88655	46655			88831	46831	88921	46921	89092	24092
88567	46567	88656	46656	88744XP	46744	88832	46832	88922	46922	89093	24093
88568	46568	88657	46657	88745	46745	88833	46833	88923	46923	89094	24094
88569	46569	88658	46658			88834	46834	88924	46924	89098	24098
88570	46570	88659	46659	88745XP	46745	88835	46835	88925	46925	89105	24105
88571	46571	88660	46660	88746	46746	88836	46836	88929	46929	89106	24106
88572	46572	88661	46661	88746	46746	88837	46837	88930	46930	89107	24107
88573	46573	88662	46662	88747	46747	88838	46838	88932	46932	89112	24112
88574	46574	88663	46663	88748	46748	88839	46839	88933	46933	89113	24113
88575	46575	88664	46664	88749	46749	88840	46840	88934	46934	89114	24114
88576	46576	88664FR	46664FR ⁴⁷⁹	88750	46750	88841	46841	88935	46935	89115	24115
88577	46577	88664XP	46664XP ³⁶⁰	88751	46751	88842	46842	88936	46936	89116	24116
88578	46578	88665	46665	88752	46752	88843	46843	88937	46937	89117	24117
88579	46579	88666	46666	88753	46753			88938	46938	89121	24121
88580	46580	88667	46667	88754	46754	88843NP	46843NP ⁴⁷⁹	88939	46939	89122	24122
88581	46581	88668	46668	88755	46755	88844	46844	88940	46940	89124	24124
88582	46582	88669	46669	88756	46756	88845	46845	88941	46941	89125	24125
88583	46583	88670	46670	88757	46757	88846	46846	88942	46942	89126	24126
88584	46584	88671	46671	88758	46758	88847	46847	88943	46943	89127	24127
88585	46585	88672	46672	88759	46759	88848	46848	88944	46944	89128	24128
88586	46586	88673	46673	88760	46760	88849	46849	88945	46945	89129	24129
88587	46587	88674	46674	88761	46761	88850	46850	88946	46946	89130	24130
88588	46588	88675	46675			88851	46851	88947	46947	89131	24131
88589	46589	88676	46676	88761XP	46761	88852	46852	88948	46948	89132	24132
88590	46590	88677	46677	88762	46762	88853	46853	88949	46949	89133	24133
88591	46591	88678	46678	88763	46763	88854	46854	88950	46950	89134	24134
88593	46593	88679	46679	88764	46764	88855	46855	88951	46951	89135	24135
	46593NP ⁴⁷⁹	88680	46680	88765	46765	88856	46856	88952	46952	89136	24136
88593XP	46593	88681	46681	88766	46766	88857	46857	88953	46953	89137	24137
88594	46594	88682	46682	88767	46767	88858	46858	88954	46954	89138	24138
88595	46595	88683	46683	88768	46768	88859	46859	88955	46955	89139	24139
88596	46596	88684	46684	88769	46769	88860	46860				
88597	46597	88685	46685	88770	46770						
88598	46598	88686	46686	88771	46771						
88599	46599	88687	46687	88772	46772						
88600	46600	88688	46688	88773	46773						
88601	46601	88689	46689	88774	46774						
88602	46602	88690	46690	88774XP	46774	88860FR	46860FR ³⁶⁰				
88603	46603	88691	46691			88861	46861				
88604	46604	88692	46692	88775	46775	88862	46862				
88605	42605	88693	46693	88776	46776	88863	46863				
	46605	88694	46694	88777	46777	88864	46864				
88606	46606	88695	46695	88778	46778	88865	46865				
88607	46607	88696	46696	88779	46779	88866	46866				
	46607NP ⁴⁷⁹	88697	46697	88780	46780	88867	46867				
88607XP	46607	88698	46698	88781	46781	88868	46868				
88609	46609	88699	46699	88782	46782						
88610	46610	88700	46700	88783	46783						
88611	46611	88701	46701	88784	46784						
88612	46612	88702	46702	88785	46785						
88613	46613	88703	46703	88786	46786						
88614	46614	88704	46704	88787	46787						
88615	46615	88705	46705	88788	46788						
88616	46616	88706	46706	88789	46789						
88617	46617	88707	46707	88790	46790						
88618	46618	88708	46708	88791	46791						
88619	46619	88709	46709	88792	46792						
88620	46620	88710	46710	88793	46793						
88621	46621	88711	46711	88794	46794						
88622	46622	88712	46712	88795	46795						
88623	46623	88713	46713	88796	46796						
88624	46624	88714	46714	88797	46797						
		88715	46715	88798	46798						
		88716	46716	88799	46799						
		88717	46717	88800	46800						
		88718	46718								
		88719	46719								
		88720	46720								

MASTER INTERCHANGE

FOR REFERENCE PURPOSES ONLY-CHECK VEHICLE APPLICATION LISTING FOR CORRECT WIX FILTER Hsg(Housing) . . . WIX NUMBER is Replacement Element to be used in filter housing assembly.
Italicized Part Numbers May Not Be Available At Time Of Publication.
¹⁵⁵ Standard version ³⁶⁰ Flame Retardant Version ⁴⁵⁵ Metal end cap w/ handle ⁴⁷⁷ Urethane end cap (sold in Mexico only) ⁴⁷⁹ NanoPro Version



CARQUEST

MASTER INTERCHANGE

MASTER INTERCHANGE

MFG'S NUMBER	WIX NUMBER	MFG'S NUMBER	WIX NUMBER	MFG'S NUMBER	WIX NUMBER	MFG'S NUMBER	WIX NUMBER	MFG'S NUMBER	WIX NUMBER	MFG'S NUMBER	WIX NUMBER
CARQUEST (Cont'd)		CARQUEST (Cont'd)		CARQUEST (Cont'd)		CARQUEST (Cont'd)		CARQUEST (Cont'd)		CARQUEST (Cont'd)	
89321	24321	89785	24785	90064	15064	90224	15224	90403	15403	93028	WA10028
89326	24326	89786	24786	90067	15067	90229	15229	90404	15404	93029	WA10029
89333	24333	89787	24787	90068	15068	90230	15230	90405	15405	93031	WA10031
89338	24338	89788	24788	90069	15069	90242	15242	90406	15406	93034	WA10034
89342	24342	89789	24789	90070	15070	90245	15245	90410	15410	93035	WA10035
89347	24347	89790	24790	90073	15073	90246	15246	90414	15414	93036	WA10036
89348	24348	89791	24791	90074	15074	90247	15247	90415	15415	93037	WA10037
89370	24370	89792	24792	90075	15075	90248	15248	90423	15423	93039	WA10039
89374	24374	89793	24793	90076	15076			90433	15433	93041	WA10041
89379	24379	89800	24800	90080	15080	90250	15250	90434	15434	93042	WA10042
89380	24380	89801	24801	90082	15082	90251	15251	90435	15435	93045	WA10045
89382	24382	89802	24802	90083	15083	90252	15252	90444	15444	93046	WA10046
89383	24383	89804	24804	90085	15085	90253	15253	90449	15449	93047	WA10047
89384	24384	89848	24848	90086	15086	90254	15254	90480	15480	93048	WA10048
89389	24389	89849	24849	90087	15087	90255	15255	90491	15491	93050	WA10053
89390	24390	89850	24850	90088	15088	90256	15256	90510	15510	93058	WA10058
89396	24396	89851	24851	90089	15089	90257	15257	90511	15511	93059	WA10059
89403	24403	89853	24853	90090	15090	90258	15258	90579	15579	93060	WA10060
89428	24428	89886	24886	90094	15094	90259	15259	90583	15583	93067	WA10067
89429	24429	89887	24887	90095	15095	90260	15260	90586	15586	93075	WP10075
89430	24430	89888	24888	90097	15097	90261	15261	90587	15587	93084	WA10084
89444	24444	89889	24889	90105	15105	90262	15262	90588	15588	93085	WA10085
89466	24466	89891	24891	90106	15106	90269P	24367	90590	15590	93092	WA10092
89469	24469	89892	24892	90108	15108	90270	15270	90593	15593	93093	WA10093
89490	24490	89897	24897	90114	15114	90271	15271	90594	15594	93094	WA10094
89500	24500	89911	24911	90117	15117	90272	15272	90595	15595	93105	WA10105
89521	24521	89912	24912	90119	15119	90273P	24068	90596	15596	93106	WA10106
89538	24538	89913	24913	90120	15120	90274	15274	90598	15598	93107	WA10107
89545	24545	89914	24914	90121	15121	90275P	24080	90599	15599	93110	WA10110
89561	24561	89915	24915	90122	15122	90282	15282	90600	15600	93111	WA10111
89566	24566	89916	24916	90124	15124	90286	15286	90602	15602	93115	WA10115
89568	24568	89921	24921	90126	15126	90289	15289	90604	15604	93116	WA10116
89572	24572	89922	24922	90127	15127	90293	15293	90605	15605	93119	WA10119
89573	24573	89924	24924	90130	15130	90295	15295	90606	15606	93124	WA10124
89574	24574	89931	24931	90131	15131	90300	15300	90614	15614	93125	WA10125
89575	24575	89932	24932	90132	15132	90302	15302	90619	15619	93134	WA10134
89576	24576	89933	24933	90133	15133	90303	15303	90620	15620	93136	WA10136
89580	24580	89934	24934	90134	15134	90304	15304	90625	15625	93137	WA10137
89581	24581	89935	24935	90135	15135	90308	15308	90628	15628	93139	WA10139FR ³⁶⁰
89582	24582	89936	24936	90136	15136	90310	15310	90629	15629	93216	42125
89583	24583	89937	24937	90137	15137	90311	15311	90635	15635	93217	42490
89587	24587	89938	24938	90138	15138	90312	15312	90645	15645	93219	46218
89588	24588	89939	24939	90147	15147	90316	15316	90650	15650	93220	46676
89595	24595	89940	24940	90148	15148	90318	15318	90652	15652	93222	46862
89598	24598	89941	24941	90149	15149	90320	15320	90655	15655	93223	46545
89604	24604	89942	24942	90150	15150	90322	15322	90658	15658	93224	42748
89606	24606	89943	24943	90151	15151	90324	15324	90661	15661	93225	46634
89608	24608	89944	24944	90154	15154	90333	15333	90700	15700	93226	46774
89616	24616	89945	24945	90156	15156	90336	15336	90747	15747	90747	46774NP
89618	24618	89949	24949	90160	15160	90337	15337	90751	15751	90751	42216
89621	24621	89950	24950	90163	15163	90338	15338	90752	15752	90752	49774
89629	24629	89951	24951	90164	15164	90340	15340	90753	15753	90753	42546
89639	24639	89958	24958	90166	15166	90346	15346	90754	15754	90754	42302
89644	24644	89960	24960	90167	15167	90347	15347	90758	15758	90758	42210
89645	24645	89977	24977	90168	15168	90348	15348	90766	15766	90766	42489
89650	24650	89982	24982	90169	15169	90349	15349	90797	15797	90797	46270
89656	24656	89983	24983	90173	15173	90351	15351	90824	15824	90824	42338
89693	24693	89984	24984	90174	15174	90352	15352	90859	15859	90859	46394
89700	24700	89985	24985	90176	15176	90353	15353	90900	42705	90900	42276
89701	24701	89986	24986	90178	15178	90354	15354	90901	42354	90901	42321
89703	24703	89987	24987	90180	15180	90355	15355	90902	46579	90902	46368
89704	24704	89988	24988	90181	15181	90356	15356	90903	42917	90903	46883
89706	24706	89989	24989	90182	15182	90357	15357	90904	49820	90904	42610
89707	24707	89990	24990	90183	15183	90358	15358	91129	WP10129	91129	42008
89708	24708	89991	24991	90187	15187	90360	15360	93000	WA10000	93000	42917
89709	24709	89992	24992	90188	15188	90361	15361	93001	WA10001	93001	42520
89710	24710	89994	24994	90191	15191	90362	15362	93002	WA10002	93002	46598
89711	24711	90001	15001	90193	15193	90363	15363	93003	WA10003	93003	46774
89712	24712	90002	15002	90194	15194	90364	15364	93004	WA10004	93004	46774NP
89713	24713	90004	15004	90195	15195	90366	15366	93005	WA10005	93005	46449
89720	24720	90006PT	24805	90197	15197	90367	15367	93006	WA10006	93006	42222
89723	24723	90008PT	24752	90199P	24200	90369	15369	93007	WA10007	93007	46600
89730	24730	90009	15009	90200	15200	90370	15370	93008	WA10008	93008	42917
89732	24732	90012	15012	90201	15201	90371	15371	93009	WA10009	93009	46783
89734	24734	90013	15013	90202	15202	90372	15372	93010	WA10010	93010	42167
89736	24736	90016	15016	90204	15204	90373	15373	93011	WA10011	93011	46701
89738	24738	90016C	24815	90207	15207	90374	15374	93012	WA10012	93012	46671FR
89744	24744	90017	15017	90208	15208	90376	15376	93013	WA10013	93013	42798
89746	24746	90018	15018	90209	15209	90378	15378	93014	WA10014	93014	WA10105
89750	24750	90020	15020	90210	15210	90379	15379	93015	WA10015	93015	46589
89755	24755	90034	15034	90213	15213	90381	15381	93016	WA10016	93016	46490
89759	24759	90038	15038	90214	15214	90382	15382	93017	WA10017	93017	42330
89762	24762	90039	15039	90215	15215	90386	15386	93018	WA10018	93018	42816
89763	24763	90041	15041	90216	15216	90387	15387	93019	WA10019	93019	WA10037
89764	24764	90042	15042	90216C	49366	90388	15388	93022	WA10022	93022	42330
89766	24766	90051	15051	90218	15218	90395	15395	93023	WA10023	93023	46489
89768	24768	90061	15061	90218P	24030	90398	15398	93025	WA10025	93025	46489
89770	24770	90062	15062	90221	15221	90400	15400	93026	WA10026	93026	42243
89781	24781	90063	15063	90223	15223	90402	15402	93027	WA10027	93027	46652

FOR REFERENCE PURPOSES ONLY-CHECK VEHICLE APPLICATION LISTING FOR CORRECT WIX FILTER Hsg(Housing) . . . W



MASTER INTERCHANGE

CARQUEST

MASTER INTERCHANGE

MFG'S NUMBER	WIX NUMBER	MFG'S NUMBER	WIX NUMBER	MFG'S NUMBER	WIX NUMBER	MFG'S NUMBER	WIX NUMBER	MFG'S NUMBER	WIX NUMBER	MFG'S NUMBER	WIX NUMBER
CARQUEST (Cont'd)		CARQUEST (Cont'd)		CARQUEST (Cont'd)		CARQUEST (Cont'd)		CARQUEST (Cont'd)		CARQUEST (Cont'd)	
93271	46296	93621	49588	94020	WL10020	94358	51134	96066	WF10066	96257	33682
93282	WP10184	93622	49868	94021	WL10021	94448	57230	96067	WF10067	96258	33282
93283	46290	93623	WA10045	94024	WL10024	94451	51271	96070	WF10070	96259	33525
93285	WP10175	93624	49036	94025	WL10025	94456	51257	96075	WF10075	96260	33690
93288	WP10204	93626	WA10028	94026	WL10026	94478	51541	96078	WF10078	96261	33519
93289	WP10177	93630	WA10117	94028	WL10028	94492	51654	96079	WF10079	96262	33399
93291	WP10193	93631	WA10118	94029	WL10029	94508	57520	96080	WF10080	96263	33683
93293	46389	93632	WA10295	94030	WL10030	94589	57453	96081	WF10081	96264	33472
93296	46736	93633	WA10295	94072	WA10072	94601	51816	96082	WF10082	96265	33813
93298	WP10183	93639	WA10309	94102	WL10102	94608	51693	96083	WF10083	96267	33942
93299	WP10132	93694	WA1524	94103	WL10050	94618	57721	96084	WF10084	96268	33812
93300	46080	93768	WA10705	94125	51692	94622	57889	96085	WF10085	96269	33585XE
93301	WP10185	93785	WA10804	94126	WL10002	94668	WL10065	96086	WF10086	96270	33386
93303	WP10173	93854	WA10646	94128	57794	94669	57200	96087	WF10087	96272	33439
93305	WP10236	93855	WP10337	94134	51709	94674	57319	96088	WF10088	96273	33439
93309	46827	93872	WA10831	94135	51302	94712	51799XD	96089	WF10089	96274	33472
93310	WA10553	93880	WA10834	94138	51394	95070	WA10237	96090	WF10090	96275	33231
93313	46284	93881	WA10835	94140	57104	95075	WL10392	96091	WF10091	96276	33244
93318	WA10247	93882	WA10841	94142	51347	95088	WF10233	96092	WF10092	96277	33242
93323	49696	93884	WA10839	94155	51849	95089	WL10408	96093	WF10093	96278	33472
93325	WA10402	93886	WA10838	94158	51668	95095	WA10095	96094	WF10094	96280	33472
93329	WP10301	93898	WA10424	94161	WL10110	95096	WA10096	96095	WF10095	96281	33405
93332	42222	93905	WA10565	94163	51532	95111	WA10111	96096	WF10096	96282	33780
93335	WP10127	93906	WA10566	94165	51191	95124	WA10124	96102	WF10102	96283	WF10012
93337	WP10189	93907	WA10415	94166	WS10107	95125	WL10077	96103	WF10103	96284	33232
93338	42665	93908	WA10403	94174	WL10053	95133	51459	96104	WF10104	96285	33231
93339	WA10167	93909	WA10410	94183	51858	95139	WA10139FR	96105	WF10105	96286	33788
93340	WA10397	93910	WA10419	94186	WL10115	95141	WL10331	96106	WF10106	96287	33472
93343	46672	93911	WA10427	94193	WS10101	95143	WL10332	96107	WF10107	96288	33472
93346	46739	93912	WA10429	94194	51663	95144	WL10342	96110	WF10110	96289	33892
93353	42386	93913	WA10559	94200	51523	95147	WL10350	96112	WF10112	96290	33373
93354	49190	93914	WA10650	94201	51539	95148	WL10397	96113	WF10113	96291	33242
93355	49189	93915	WA10318	94203	57858	95149	WL10358	96114	WF10114	96292	33935
93370	49667	93917	WA10423	94206	WL10060	95150	WL10419	96115	WF10115	96293	33231
93374	46656	93918	WA10517	94209	WL10058	95151	WL10371	96120	WF10120	96294	33423
93375	46658	93919	WA10518	94210	51307	95152	WL10359	96122	WF10122	96295	33423
93377	49183	93922	WA10649	94211	51791	95154	WL10396	96124	WF10124	96296	33472
93378	WA10300	93923	WA10651	94212	WL10041	95155	51358	96125	WF10125	96297	33932
93379	46731	93924	WA10655	94213	51189	95156	WL10399	96127	WF10127	96298	33423
93380	49609	93925	WA10681	94214	WL10073	95164	WA10164	96128	WF10128	96299	WF10012
93382	42008	93926	WA10713	94219	51143	95237	WA10237	96129	WF10129	96300	33938
93384	46899	93927	WA10719	94220	51328	95256	WA10256	96130	WF10130	96301	33935
93385	42420	93928	WA10770	94221	57185	95261	WA10261	96131	51765	96302	33120
93387	WS10111	93929	WA10771	94223	51254	95271	WA10271	96132	WF10131	96303	33959
93388	49706	93930	WA10778	94224	51308	95296	WA10296	96132	51712	96304	33116
93391	49572	93931	WA10813	94228	57808	95301	WA10301	96133	WF10132	96306	33439
93392	WP10268	93932	WA10832	94229	57287	96000	WF10000	96133	51247	96307	33439
93393	WP10262	93933	WA10872	94238	57884	96001	WF10001	96134	WF10133	96308	33552
93394	WP10269	93934	WA10907	94245	57728	96002	WF10002	96134	WF10134	96311	33472
93400	WP10174	93935	WA10908	94246	51050	96003	WF10003	96135	WF10135	96312	33472
93401	WP10154	93936	WA10936	94247	51452	96004	WF10004	96138	WF10138	96313	33547
93402	WP10188	93939	WA10909	94248	51521	96005	WF10005	96139	WF10139	96314	33512
93414	42112	93940	WA10910	94251	51182	96006	WF10006	96141	WF10141	96315	33472
93420	WA10236	93941	WA10962	94253	51523	96007	WF10007	96161	WF10161	96316	33472
93424	42143	93942	WA10859	94254	51602	96008	WF10008	96220	33167	96317	51644
93426	46400	93943	WA10772	94255	51191	96009	WF10009	96221	33112	96318	33073
93428	46283	93944	WA10807	94257	57181	96010	WF10010	96223	51138	96319	51105
93429	46797	93949	WP10367	94258	51068	96011	WF10011	96225	33819	96320	51589
93435	46682	93952	WP10277	94259	51523	96012	WF10012	96226	33651	96321	51050
93440	WA6504	93953	WP10279	94260	51088	96013	WF10013	96227	33700	96322	WL10106
93452	WP10313	93954	WP10265	94261	51088	96014	WF10014	96228	33194	96323	51791
93454	WP10323	93956	WP10267	94262	51523	96015	WF10015	96229	33090	96324	24071
93455	WP10235	93957	WP10276	94263	51381	96018	WF10018	96230	51092	96325	24072
93465	42696	93959	WP10322	94264	51348	96019	WF10019	96231	33112	96326	24073
93468	42926	93964	WP10125	94265	51348	96020	WF10020	96232	33700	96327	24374
93486	42477	93965	WP10320	94271	51791	96021	WF10021	96233	33429	96328	51435
93489	WA10137	93966	WP10425	94274	51833	96022	WF10022	96234	33393	96329	51675
93494	49262	93968	WP10369	94275	WL7178	96023	WF10023	96235	33519	96330	57080
93528	42314	93969	WP10370	94277	51755	96031	33472	96236	33397	96331	57521
93540	WP10141	93970	WP2064	94281	57101	96032	WF10024 ⁴¹⁹	96237	33343	96332	57620XE
93542	WA10387	93971	WP10416	94282	57701	96033	WF10025	96238	33386	96333	57746XD
93545	42594	93972	WP10176	94292	57266	96033	WF10026	96239	33343	96335	51175
93548	46120	93984	42033	94306	57853	96035	WF10027	96240	24347	96336	51092
93556	WP10205	94000	WL10000	94307	57862	96039	WF10031	96241	33120	96338	51344
93566	WP10128	94001	WL10001	94310	51685	96040	WF10032	96242	33120	96339	51826
93587	WP10187	94002	WL10002	94318	51302	96042	WF10035	96243	33386	96340	51820
93588	WP10236	94003	WL10003	94319	51300	96044	WF10044	96244	33690	96341	51810
93595	WP10182	94005XD	WL10005XD	94320	51143	96045	WF10045	96245	33373	96342	51649
93596	WP10181	94006	WL10006	94323	51511	96050	WF10050	96246	33390	96343	51647
93597	42041	94007	WL10007	94325	51511	96051	WF10051	96247	24006	96344	51797
93602	WP10281	94008	WL10008	94326	51511	96052	WF10052	96248	33121	96345	51791
93603XP	WA10149 ⁴⁵⁵	94009	WL10009	94327	51511	96053	WF10053	96249	33386	96346	51459
	WA10149NP ⁴⁷⁹	94010	WL10010	94328	51328	96054	WF10054	96250	33358	96347	51459
93604	WA10510	94012	WL10012	94331	51599	96058	WF10058				



CARQUEST

MASTER INTERCHANGE

MASTER INTERCHANGE

MFG'S NUMBER	WIX NUMBER	MFG'S NUMBER	WIX NUMBER	MFG'S NUMBER	WIX NUMBER	MFG'S NUMBER	WIX NUMBER	MFG'S NUMBER	WIX NUMBER	MFG'S NUMBER	WIX NUMBER
CARQUEST (Cont'd)		CARQUEST (Cont'd)		CARQUEST (Cont'd)		CARQUEST (Cont'd)		CARQUEST (Cont'd)		CARQUEST (Cont'd)	
96354	51004	96448	15658	96619	33073	248990	49020	ACE 133	24489	AG 906	WA6441
96355	51058	96449	51551	96622	33937	248992	49122	ACE 134	WP9001	AG 907	WA6481
96356	51058	96450	51863	96624	33211	255686	49897	ACE 135	WP9178	AG 908	WA6207
96357	51188	96452	51846	96625	33721		49898	ACE 136	24525	AG 909	WA6425
96358	51175	96453	51615	96626	33047	287306	46673	ACE 139	WP9174	AG 911	WA6217
96359	51251	96454	51730	96673	WF10366	312879	42485	ACE 141	WP9212	AG 914	WA6226
96360	51506	96455	51721	96708	WF10255NP ⁴⁷⁹	322263	49260	ACE 144	WP9276	AG 919	WA6498
96361	51506	96456	51719	96724	WF10451	479940	WA10255	ACE 145	24418	AG 921	WA6009
96362	51720	96457	57606	96730	WF10245	479945	WA10253	ACE 156	49371	AG 924	WA6577
96363	51760	96458	51863	97011	WA10941	479946	WA10254	ACE 165	WP9314	AG 926	WA6019
96364	51256	96459	57247	97012	WA10942	480329	WA10298	ACE 168-2	WP9256	AG 929	WA6180
96365	51175	96460	51733	97013	WA10937	496745	WA10318	ACE 186	WP2070	AG 930	WA6174
96366	51517	96461	51491	97014	WA10894	501453	WA10266	ACE 187	WP9209	AG 934	46163
96367	51420	96462	51486	97015	WA10895	504549	42725	ACE 205	WP9368	AG 935	WA6478
96368	51605	96463	51740	97017	WA10899	504550	WA10267	ACE 207	24227	AG 936	42295
96371	51092	96464	51863	97018	WA10898	518216	WA10315	ACE 209	WP9324	AG 937	WA6239
96372	57803	96465	51863	97020	WA10896	518217	WA10316	ACE 210-2	WP9307	AG 941	42218
96373	57887	96466	57247	97021	WA10943	518526	WA9791	ACE 211	24758	AG 984	WA6273
96374	51467	96467	51586	97024	WP10427	518529	WA10270	ACE 212	49366	AG 985	WA9460
96375	57803	96468	51971	97025	WP10428	524490	WA10223	ACE 220-2	WP9318	AG 990	WA6200
96376	51654	96469	57792	97026	WP10429	524491	WA10268	ACE069	WP6926	AG 997	WA6318
96377	51197XE	96470	51566	97027	WP10430	524493	WA10269	ACE090	WP9037	AG 1004	WA6203
96378	51163	96471	51542	97028	WA10945	524494	WA10163	ACE121	WP9142	AG 1005	WA6201
96380	51134	96472	51668	97029	WA10946	524498	WA10127	AEM 2524	WA6089	AG 1025	WA6226
96381	51664	96473	33353	97030	WA10947	524502	WA10215	AEM 2548	WA6629	AG 1026	WA6232
96382	51628	96474	51748	97031	WA10948	528428	WA10337	AEM 2552	WA6135	AG 1028	WA6206
96383	57410	96475	51791	97032	WA10949	538870	WA10005	AEM 2610	WA6576	AG 1051	WA6492
96384	51880	96476	51970	97033	WA10950	538871	WA10125	AEM 2632	42410	AG 1055	WA6542
96385	51860	96477	51058	97034	WA10951	538872	49830	AEM 2750	WA6118	AG 1056	WA6223
96386	51453	96479	51501	97036	WP10443	543270	WA10394	AEM 2774	WA6504	AG 1057	WA6455
96387	51798	96481	57121	97037	WA10958	583295	WA10424	AEM 2806	46836	AG 1058	WA6459
96388	51791	96482	57121	97038	WA10959	ACE 10	ACE 10	AEM 2846	WA10001	AG 1059	WA6457
96389	51498	96483	57902	97039	WA10960	ACE 003	WP6800	AEM 2858	WA10398	AG 1061	WA6485
96390	51664	96485	51685	97040	WA10961	ACE 004	WP6814	AEP 3512	WA6186	AG 1063	WA6486
96391	51622	96486	51694	97042	WA10967	ACE 012	24202	AEP 3519	WA6234	AG 1065	WA6504
96392	51772	96487	57183	97043	WA10968	ACE 014	WP6844	AEP 3521	WA6186	AG 1071	42333
96393	51259	96488	51688	97049	WP10448	ACE 015	WP6846	AES 2689	42137	AG 1072	WA6491
96394	51451	96489	51690	99013	WP10000	ACE 016	WP6848	AG 153	57038	AG 1078	WA6101
96395	51546	96490	51690	99014	WP10001	ACE 017	WP6820	AG 205	WA6009	AG 1091	46229
96396	51476	96491	51690	99015	WP10002	ACE 018	WP6852	AG 209	WA6385	AG 1092	42333
96397	51259	96492	51692	99016	WP10003	ACE 019	24821	AG 231	WA6412	AG 1099	WA6319
96398	51456	96493	51709	99017	WP10004	ACE 021	WP6836	AG 235	WA6391	AG 1102	WA6522
96399	51495	96494	51684	99018	WP10005	ACE 022	WP6834	AG 248	WA6414	AG 1105	WA6213
96400	51772	96495	51628	99019	WP10006	ACE 024	WP6866	AG 249	WA6033	AG 1106	WA6249
96401	WL10079	96496	51637	99020	WP10007	ACE 025	WP6872	AG 260	46050	AG 1107	42827
96402	51664	96497	57097	99026	WP10008	ACE 027	WP6868	AG 264	WA6176	AG 1110	WA6036
96404	51746	96498	WF10123	99029	WS10002	ACE 028	24781	AG 267	WA6191	AG 1114	WA6209
96405	51453	96509	WL10065	99030	WS10003	ACE 029	WP6860	AG 269	WA6383	AG 1115	WA6582
96407	51487	96510	33231	99032	WS10004	ACE 033	24821	AG 272	WA6427	AG 1116	WA6213
96408	51437	96511	33390	99056	WP10034	ACE 037	WP6880	AG 277	WA6440	AG 1119	WA6618
96409	33593	96512	33656	99059	WP10057	ACE 038	WP6969	AG 285	WA6388	AG 1126	46320
96410	42651	96513	WF10240	99061	WP10058	ACE 039	WP6801	AG 286	WA6439	AG 1131	WA6336
96411	46775	96515	33827	99065	WS10058	ACE 042	WP6849	AG 289	WA6002	AG 1135	WA6483
96412	46307	96516	WF10164	99068	WP10068	ACE 043	WP6819	AG 291	WA6463	AG 1137	42177
96413	51849	96517	42260	99069	WP10069	ACE 044	WP6805	AG 293	WA6404	AG 1147	WA6238
96414	51458	96518	WF10103	99071	WS10070	ACE 047	24322	AG 298	WA6001	AG 1148	46006
96415	51806	96522	33387	99087	WP10087	ACE 048	24322	AG 299	WA6178	AG 1153	WA6276
96416	51649	96526	33476	99097	WP10097	ACE 049	WP6871	AG 384	WA6433	AG 1161	WA6354
96417	51754	96529	WF10129	99098	WP10098	ACE 054	WP9118	AG 424	WA6406	AG 1162	WA6341
96418	51158	96531	WF10163	99104	WS10104	ACE 058	WP6978	AG 427	WA6403	AG 1173	46667
96419	51725	96534	33002	99107	WS10107	ACE 061	WP6900	AG 453	WA6422	AG 1174	46667
96420	51545	96535	33804	99108	WS10108	ACE 063	WP6994	AG 457	WA6383	AG 1175	46667
96421	51083	96536	33211	99109	WS10109	ACE 064	WP6918	AG 564	WA6188	AG 1182	WA6487
96422	57022	96537	33646	99110	WS10110	ACE 070	WP9024	AG 574 A	WA6212	AG 1184	WA6549
96423	51386	96538	33780	99114	WS10114	ACE 072	WP6980	AG 601	WA6191	AG 1185	WA6268
96424	51158	96542	33006	99115	WS10115	ACE 074	WP9162	AG 622	WA6386	AG 1186	WA6243
96425	51064	96543	WF10158	99116	WS10116	ACE 077	WP9096	AG 649	WA6211	AG 1187	WA6242
96426	51206	96544	33751	99117	WS10117	ACE 080	WP6821	AG 650	WA6435	AG 1189	42525
96427	51335	96546	WF10174	99118	WS10118	ACE 085	24898	AG 658	WA6429	AG 1193	WA6380
96428	51799	96547	33986	99125	24058	ACE 089	WP9036	AG 662	WA6218	AG 1198	WA6313
96429	51247	96549	33034	99126	24056	ACE 092	WP9092	AG 665	WA6486	AG 1204	WA6521
96430	51064	96551	WF10170	99127	WP10127	ACE 093	WP9112	AG 677	WA6494	AG 1208	WA6337
96431	57035	96559	33394	99128	WP10128	ACE 096	WP9113	AG 684	WA6179	AG 1209	WA6338
96432	51970	96564	33467	99132	WP10132	ACE 097	WP9125	AG 777	WA6187	AG 1210	WA6334
96433	51798	96570	33218	99133	WS10133	ACE 097-2	WP9125	AG 792	WA6457	AG 1215	WA6496
96434	51801	96575	33063	99134	WP10134	ACE 098	WP9110	AG 795	WA6414	AG 1220	WA6457
96435	57035	96579	33729	99135	WS10135	ACE 100	WP6874	AG 797	WA6004	AG 1222	WA6374
96436	57259	96580	33250	99141	WP10141	ACE 103	WP9162	AG 798	WA6003	AG 1223	WA6021
96437	57422	96584	WF8319	99197	24135	ACE 106	WP9104	AG 804	WA6492	AG 1225	WA6265
96438	51806	96585	WF10202	99198	24136	ACE 110	WP9106	AG 808	46183	AG 1226	WA6583
96439	51820	96590	WF10208	99202	24567	ACE 111	49370	AG 810	WA6212	AG 1227	WA6346
96440	51452	96594	33703	99216	24566	ACE 112	WP6990	AG 811	WA6202	AG 1236	WA6271
96441	51601	96597	33702	99217	24564	ACE 116	24673	AG 812	WA6037	AG 1237	WA6314
96442	51970	96598	WF10241	99218	24538	ACE 117-2	24686	AG 848	46229	AG 1242	WA6185
96443	51197XE	96599	WF10242	99281	24092	ACE 118	WP9186	AG 849	42333	AG 1243	WA6367
96444	51420	96611	33389	200177	46807	ACE 123	WP9177	AG 854	WA6336	AG 1244	WA6352
96445	51698	96613	WF10234	201170	49229	ACE 124	WP9166	AG 888	WA6185	AG 1248	WA6224
96446	51527	96614	33167	202801	42908	ACE 127	WP9116	AG 899	WA6177	AG 1254	WA6175
96447	51730										



MASTER INTERCHANGE

CARQUEST CABIN

Table with 8 columns: MFG'S NUMBER, WIX NUMBER, MFG'S NUMBER, WIX NUMBER, MFG'S NUMBER, WIX NUMBER, MFG'S NUMBER, WIX NUMBER, MFG'S NUMBER, WIX NUMBER, MFG'S NUMBER, WIX NUMBER. Rows include various part numbers and their corresponding WIX equivalents.

MASTER INTERCHANGE

FOR REFERENCE PURPOSES ONLY-CHECK VEHICLE APPLICATION LISTING FOR CORRECT WIX FILTER Hsg(Housing) . . . WIX NUMBER is Replacement Element to be used in filter housing assembly. Italicized Part Numbers May Not Be Available At Time Of Publication.

55 Standard version 361 Flame Retardant Version 415 NanoPro Version 365 American version

CARQUEST RED FUEL — CARQUEST RED NEW

MASTER INTERCHANGE



MASTER INTERCHANGE

MFG'S NUMBER	WIX NUMBER	MFG'S NUMBER	WIX NUMBER	MFG'S NUMBER	WIX NUMBER	MFG'S NUMBER	WIX NUMBER	MFG'S NUMBER	WIX NUMBER	MFG'S NUMBER	WIX NUMBER
CARQUEST CABIN (Cont'd)		CARQUEST RED (Cont'd)		CARQUEST RED (Cont'd)		CARQUEST RED (Cont'd)		CARQUEST RED FUEL (Cont'd)		CARQUEST RED FUEL (Cont'd)	
90236P	49700	B5335MP	51607MP	BA4886	46109	R83065	49065	BG5066	33402	R86521	33521
90237P	24015		57620MP	BA4995	46327	R83067	49067	BG5113	33500	R86523	33826
90238P	49093	B5399	57202	BA5042	46417	R83115	49115	BG5138	WF10019	R86555	33555
90239C	49585	B5399MP	57202MP	BA5043	46390	R83116	49116	BG5139	WF10018	R86558	33558
90240P	24400	B5401	51355	BA5048	46425	R83117	49117	BG5215	33579	R86559	33559
90243C	49525	B5436	57082	BA5049	46105	R83172	49172	BG5277	33595	R86565	33565
90244P	24600	B5436MP	57082	BA5088	46428	R83192	49192	BG7243	33011	R86570	33570
90247P	49101	B5465	57303	BA5089	46081	R84047	57047	BG9157	33085	R86575	33575
90251C	49382	B5476	57079	BA5090	46440	R84060	57060	BG9161	33486	R86576	WF10018
90264P	24046	B5505	57203	BA5105	46320		57060MP ⁴⁰	R86001	Metal 33031 or 33001	R86577	WF10019
CARQUEST RED		B6817	51358	BA5148	46358	R84061	57061		33002	R86579	33579
B1A	51515	B7019	51311	BA5150	46388	R84078	57078 ⁴⁰	R86002	33002	R86581	33581
B1AMP	51515MP	B8812	51160	BA5155	46406	R84173	57173	R86003	33003	R86585	33585XE
B33	51258	BA4	42020		46416	R84187	57187	R86006	33006	R86590	33590
B40	51080	BA45	42054	BA5192	46253	R84312	57312 ⁴⁰	R86007	33007	R86595	33595
B49	51069	BA57	42055	BA5207	46318	R84327	57327	R86011	33011	R86622	33622
B49MP	51069MP	BA59	42083	BA5219	46195	R84899	57899	R86022	33022	R86623	33623
B81	51068	BA67	42088	BA5227	46035	R85391	51391	R86023	33023	R86663	33663
B81MP	51068MP	BA74	42095	BA5244	46215	R87013	42013	R86027	33027	R86666	33666
B84	51794	BA91	42098	BA5248	46443	R87412	42412	R86031	33031	R86667	33667
B85	51630	BA92	42101	BA5249	46444	R87831	42831	R86032	33032	R86686	33686
B111	51040	BA113	42073	BA5257	46463	R87834	42834	R86040	33040	R86734	WF10020
B111MP	51040MP	BA124	42077	BA5258	46462	R87843	42843	R86044	33044	R86811	33811
B0183	51374	BA831	42116	BA5258	46472	R87844	42844	R86048	33048	R86875	33875
B195	51516 ⁴⁰	BA1149	42170	BA5266	42015	R88255	46255	R86049	33049	R86876	33876
B195MP	51516MP	BA2923	46255	BA5267	42472	R88272	46272	R86050	33050	R86878	33878
B241	51348	BA3181	42096	BA5278	46465	R88293	46272	R86051	33051	R86882	33882
B241MP	51348MP	BA3192	46120	BA5301	42341	R88316	46316	R86052	33052	R86884	33884
B0252	51393 ⁴⁰	BA3195	46040	BA5305	42479	R88646	46646	R86054	33054	R86899	33899
B0252MP	51393MP	BA3195	46040	BA5306	42384	R88674	46673	R86081	33081	R86901	33901
B0257	51191	BA3380	46036	BA5314	42487		46674	R86085	33085	R86908	33908
B288	51742	BA3384	46220	BA5323	42385	R88678	46678	R86095	33095	R86910	33910
B381	51231	BA3465	42133	BA5324	42524	R88799	46799	R86097	33097	R86918	33918
B2001	51398		46133	BA5352	42181	R88873	46873	R86099	33099	R86957	33957
B4006	51042	BA3474	46046	BA5353	42728	R88879	46879	R86100	33100	CARQUEST RED NEW	
B4006MP	51042MP	BA3590	46139	BA5359	42891	R88887	46887	R86121	33121	R83000	49000
B4007	51522 or 51045	BA3591	46084	BA5363	46646	R88888	46888	R86123	33123	R83001	49001
B4007MP	51522MP	BA3592	46126	BA5370	42825	R88914	46914	R86124	33124	R83005	49005
B4011	51036	BA4278	46116	BA5372	46699	R88975	46975	R86128	33128	R83009	49009
B4011MP	51036MP	BA4297	46147	BA5373	42797	CARQUEST RED FUEL		R86129	33129	R83010	49010
B4457	51361	BA4342	46180	BA5387	42740	BG28	33049	R86136	33136	R83012	49012
B4457MP	51361MP	BA4343	46134	BA5395	42551	BG30	33054	R86179	33179	R83016	49016
B4459	51334	BA4347	46179	BA5396	42389	BG35	33081	R86183	33183	R83018	49018
B4459MP	51334MP		46234	BA5397	42564	BG111	33002	R86204	33204	R83020	49020
B4466	51088	BA4361	42333 ⁴⁰	BA5398	46322	BG117	Metal 33031 or Plastic 33001	R86217	33217	R83022	49022
B4477	51394	BA4372	46077	BA5400	46573			R86227	33227	R83023	49023
B4477MP	51394MP	BA4378	46174	BA5403	46802	BG118	33033	R86233	33233	R83031	49031
B4484	51378	BA4409	46240	BA5405	46677	BG119	33044	R86243	33243	R83038	49038
B4612	57092	BA4468	46244	BA5414	42329	BG120	33048	R86268	33268	R83040	49040
B4612MP	57092MP	BA4479	46153	BA5418	42484	BG126	33268	R86271	33271	R83041	49041
B4619	51626	BA4487	46158	BA5420	46674	BG131	33046	R86275	33275	R83042	49042
B4620	51356	BA4601	46242	BA5431	46902	BG157	33051	R86279	33279	R83043	49043
B4622	51365	BA4613	46186	BA5432	46673	BG158	33052	R86285	33285	R83049	49049
B4622MP	51365MP	BA4632	46093	BA5433	42729	BG265	33275	R86293	33293	R83051	49051
B4631	51060	BA4633	46088	BA5434	42086	BG267	33095	R86296	33296	R83052	49052
B4631MP	51060MP	BA4645	46162	BA5435	42156	BG1071	33409	R86300	33300	R83053	49053
B4651	51372 ⁴⁰	BA4648	46097	BA5456	42188	BG1072	33957	R86301	33301	R83056	49056
B4651MP	51372MP	BA4649	46107	BA5462	42725	BG1115	33271	R86308	33308	R83057	49057
B4670	51085	BA4650	46108	BA5463	46648	BG3144	33481	R86310	33310	R83058	49058
B4670MP	51085MP	BA4656	46246	BA5465	46648	BG3169	33097	R86311	33311	R83059	49059
B4756	51246	BA4669	46027	BA5485	46728	BG3170	33204	R86316	33316	R83063	49063
B4757	51145	BA4680	46064	BA5499	46803	BG3173	33483	R86318	33318	R83065	49065
B4872	51734	BA4688	42612	BA5503	46831	BG3178	33023	R86319	33319	R83067	49067
B4872MP	51734MP	BA4690	46017	BA5507	46832	BG4604	33497	R86321	33321	R83069	49069
B5230	51315	BA4715	46057	BA5512	42846	BG4611	33323	R86322	33322	R83070	49070
B5247	51223	BA4717	46083	BA5513	46887	BG4617	33321	R86323	33323	R83073	49073
B5250	51212	BA4720	46028	BA5517	42164	BG4618	33324	R86324	33324	R83075	49075
B5274	57090	BA4722	46273	BA5528	46804	BG4621	33293	R86346	33346	R83085	49085
B5276	51226	BA4727	46213	BA5553	42750	BG4622	33293	R86347	33347	R83086	49086
B5276MP	51226MP	BA4731	46117	BA5556	42013	BG4663	33477	R86349	33349	R83102	49102
B5280	51186	BA4799	46026	BA5560	42843	BG4672	33487	R86379	33379	R83104	49104
B5308	57210	BA4819	46080	BA5566	46924	BG4689	33285	R86386	33386	R83107	49107
B5308MP	57210MP	BA4831	46095	BA5578	46888	BG4692	33217	R86393	33393	R83114	49114
B5313	57099 ⁴⁰	BA4832	46098	BA5594	46917	BG4702	33484	R86402	33402	R83115	49115
B5313MP	57099MP	BA4852	46144	BA7093	42295	BG4705	33487	R86409	33409	R83116	49116
B5315	57021	BA4858	46398	BA7476	42476	BG4710	33319	R86424	33424	R83117	49117
B5315MP	57021MP	BA4859	46399	BA7793	42793	BG4711	33296	R86472	33472 ²⁰	R83119	49119
B5317	51228	BA4862	42177	BA8123	46123	BG4714	33311	R86477	33477	R83120	49120
B5335	51607 ⁴⁰	BA4873	46303	BA8288	46288	BG4718	33318	R86481	33481	R83123	49123
		BA4877	46289	BA8293	46272	BG4720	33300	R86483	33483	R83129	49129
		BA4878	46418	BA8503	46503	BG4781	33502	R86486	33486	R83143	49143
		BA4879	46416	BF193	51381	BG4794	33022	R86487	33487	R83145	49145
		BA4880	46302	BF252	51342	BF2167	51307	R86491	33491	R83146	49146
		BA4881	46301	BF291	51392			R86497	33497	R83155	49155
		BA4882	46306	BF2167	51307			R86500	33500	R83156	49156
		BA4883	46316	R83052	49052			R86502	33502	R83157	49157
				R83063	49063			R86518	33518	R83158	49158
										R83172	49172

FOR REFERENCE PURPOSES ONLY-CHECK VEHICLE APPLICATION LISTING FOR CORRECT WIX FILTER Hsg(Housing) . . . WIX NUMBER is Replacement Element to be used in filter housing assembly.
Italicized Part Numbers May Not Be Available At Time Of Publication.
⁴⁰Not a direct interchange -refer to application listing ¹⁸⁴Has lid attached ⁴²⁰With standard drain



MASTER INTERCHANGE

CARQUEST TRANSMISSIONS

MASTER INTERCHANGE

MFG'S NUMBER	WIX NUMBER	MFG'S NUMBER	WIX NUMBER	MFG'S NUMBER	WIX NUMBER	MFG'S NUMBER	WIX NUMBER	MFG'S NUMBER	WIX NUMBER	MFG'S NUMBER	WIX NUMBER
CARQUEST RED NEW (Cont'd)		CARQUEST RED NEW (Cont'd)		CARQUEST RED NEW (Cont'd)		CARQUEST RED NEW (Cont'd)		CARQUEST RED NEW (Cont'd)		CARQUEST TRANSMISSIONS (Cont'd)	
R83175	49175	R84175	57175	R85381	51381	R87831	42831	R88272	46272		
R83180	49180	R84186	57186	R85391	51391	R87834	42834	R88273	46273	85875	58875
R83185	49185	R84187	57187 ⁴⁰	R85392	51392	R87839	42839	R88288	46288	85876	58876
R83186	49186	R84202	57202	R85393	51393	R87843	42843	R88289	46289	85877	58877
R83187	49187	R84202MP	57202MP	R85393MP	51393	R87844	42844	R88293	46293	85878	58878
R83191	49191	R84203	57203	R85394	51394	R87846	42846	R88301	46301	85879	58879
R83192	49192	R84203MP	57203MP	R85394MP	51394	R87859	42859	R88302	46302	85880	58880
R83200	49200	R84204	57204	R85398	51398	R87864	42864	R88303	46303	85881	58881
R83201	49201	R84210	57210	R85515	51515	R87885	42885	R88306	46306	85882	58882
R83210	49210	R84250	57250			R87891	42891	R88316	46316	85883	58883
R83223	49223	R84302	57302	R85515MP	51515MP	R87906	42906	R88318	46318	85884	58884
R83225	49225	R84303	57303	R85516	51516	R87972	42972	R88320	46320	85886	58886
R83230	49230	R84312	57312	R85516MP	51516MP	R88006	46006	R88322	46322	85888	58888
R83235	49235	R84312MP	57312MP	R85521	51507	R88007	46007	R88327	46327	85889	58889
R83250	49250	R84327	57327			R88017	46017	R88339	46339	85890	58890
R83260	49260	R84341	57341	R85522	51522 or 51045	R88026	46026	R88340	46340	85891	58891
R83288	49288	R84356	57356			R88027	46027	R88349	46349	85892	58892
R83293	49293	R84356MP	57356MP	R85522MP	51522MP	R88028	46028	R88358	46358	85893	58893
R83310	49310	R84462	57462	R85626	51626	R88035	46035	R88388	46388	85894	58894
R83320	49320	R84502	57502	R85630	51630	R88036	46036	R88390	46390	85895	58895
R83344	49344	R84502MP	57502MP	R85734	51734	R88040	46040	R88398	46398	85896	58896
R83350	49350	R84512	57512	R85734MP	51734MP	R88042	46042	R88406	46406	85897	58897
R83362	49362	R84526	57526	R85742	51742	R88043	46043		46416	85898	58732
R83400	49400	R84526MP	57526MP	R85794	51794	R88044	46044	R88416	46416	85899	58899
R83429	49429	R84530	57530	R87013	42013	R88046	46046	R88417	46417	85900	58900
R83430	49430	R84561	57561	R87015	42015	R88048	46048	R88418	46418	85901	58901
R83450	49450	R84620	51607 ⁴⁰	R87020	42020	R88051	46051	R88425	46425	85902	58902
R83460	49460			R87039	42039	R88057	46057	R88428	46428	85903	58903
R83461	49461	R84620MP	51607MP	R87044	42044	R88058	46058	R88440	46440	85904	58904
R83475	49475		57620MP	R87054	42054	R88064	46064	R88443	46443	85906	58906
R83480	49480	R84674	57674 ⁴⁰	R87055	42055	R88077	46077	R88444	46444	85911	58911
R83498	49498	R84712	57712	R87057	42057	R88080	46080	R88462	46462	85913	58913
R83604	49604	R84806	57806	R87067	42067	R88081	46081	R88463	46463	85917	58917
R83630	49630	R84830	57830	R87073	42073	R88082	46082	R88465	46465	85920	58920
R83634	49634	R84899	57899	R87077	42077	R88083	46083	R88472	46472	85921	58921
R83727	49727	R84899MP	57899MP			R88084	46084	R88493	46493	85922	58922
R83730	49730	R85036	51036	R87083	42083	R88088	46088	R88503	46503	85923	58923
R83737	49737	R85036MP	51036MP	R87086	42086	R88093	46093	R88573	46573	85926	58926
R83739	49739	R85040	51040	R87088	42088	R88095	46095	R88646	46646	85927	58927
R83746	49746	R85040MP	51040MP	R87095	42095 ⁴⁰	R88097	46097	R88653	46653	85929	58929
R83750	49750	R85042	51042	R87096	42096	R88098	46098	R88673	46673	85932	58932
R83756	49756	R85042MP	51042MP	R87098	42098	R88105	46105	R88674	46674	85933	58933
R83825	49825	R85060	51060	R87099	42099	R88107	46107		46674	85934	58934
R83843	49843		51061	R87101	42101	R88108	46108	R88677	46677	85935	58935
R83883	49883	R85060MP	51060MP	R87103	42103	R88109	46109	R88678	46678	85936	58936
R83886	49886	R85068	51068	R87116	42116	R88111	46111	R88699	46699	85937	58937
R83888	49888	R85068MP	51068MP	R87133	42133	R88116	46116	R88728	46648	85939	58939
R83890	49890	R85069	51069			R88117	46117		46728	85942	58942
R83893	49893	R85069MP	51069MP	R87136	42136	R88120	46120	R88799	46799	85945	58945
R83894	49894	R85085	51085	R87141	42141	R88123	46123	R88802	46802	85946	58946
R83901	49901	R85085MP	51085MP	R87156	42156	R88126	46126	R88803	46803	85948	58948
R83907	49907	R85088	51088	R87164	42164	R88128	46128	R88804	46804	85949	58949
R83926	49926	R85145	51145	R87170	42170	R88132	46132	R88814	46814	85951	58951
R83933	49933	R85160	51160	R87177	42177	R88134	46134	R88831	46831	85952	58952
R84002	57002	R85186	51186	R87181	42181	R88138	46138	R88832	46832	85953	58953
R84021	57021	R85191	51191	R87188	42188	R88139	46139	R88834	46834	85954	58954
R84021MP	57021	R85212	51212	R87218	42218	R88140	46140	R88873	46873	85955	58955
R84029	57029	R85223	51223	R87261	42261	R88144	46144	R88879	46879	85956	58956
	57042 ⁴⁰	R85223MP	51223MP	R87295	42295	R88146	46146	R88887	46887	85960	58960
R84033	57033	R85226	51226	R87329	42329	R88147	46147	R88888	46888	85962	58962
R84038	57038	R85226MP	51226MP	R87333	42333	R88148	46148	R88902	46902	85964	58964
R84041	57041 ⁴⁰	R85228	51228	R87341	42341	R88152	46152	R88914	46914	85969	58969
R84045	57045	R85231	51231	R87349	42349	R88153	46153	R88916	46916	85970	58323
R84045MP	57045	R85246	51246	R87384	42384	R88156	46156	R88917	46917	85971	58121
R84047	57047	R85258	51258	R87385	42385	R88158	46158	R88924	46924	85972	58137
R84047MP	57047	R85311	51311	R87389	42389	R88159	46159	R88935	46935	85973	58973
R84050	WL 10164	R85315	51315	R87412	42412	R88162	46162	R88938	46938	85974	58974
R84055	57055	R85315MP	51315MP	R87472	42472	R88165	46165	R88975	46975	85976	58369
R84060	57060	R85334	51334	R87476	42476	R88171	46171	R93008	WA 10008	85978	58978
R84060MP	57060MP	R85334MP	51334MP	R87479	42479	R88174	46174	R93048	WA 10018	85983	58983
R84061	57061	R85342	51342	R87484	42484	R88180	46180		WA 10048	85987	58987
R84062	57062	R85342MP	51342MP	R87487	42487	R88186	46186	R524493	WA 10269	85990	58990
R84064	57064	R85348	51348 ⁴⁰	R87524	42524	R88195	46195			85993	58993
R84078	57078	R85348MP	51348MP	R87525	42525	R88203	46203	CARQUEST TRANSMISSIONS		85994	58994
R84079	57079	R85355	51355	R87551	42551	R88213	46213	85656	58656	85996	58996
R84082	57082	R85356	51356	R87564	42564	R88215	46215	85658	58658	85997	58997
R84082MP	57082		51357	R87572	42572	R88220	46220	85701	58701	96000	58601
R84083	57083	R85356MP	51356MP	R87612	42612	R88229	46229	85702	58702	96005	58609
R84090	57090	R85358	51358	R87725	42725		49229	85705	58705	96006	58610
R84090MP	57090	R85358MP	51358MP	R87728	42728	R88234	46234	85707	58707	96007	58613
R84092	57092	R85361	51361	R87729	42729		46234	85708	58708	96008	58616
R84092MP	57092	R85361MP	51361MP	R87740	42740	R88240	46240	85804	58804	96009	58619
R84099	57099	R85365	51365	R87750	42750	R88242	46242	85805	58805	96010	58625
R84099MP	57099	R85365MP	51365MP	R87793	42793	R88244	46244	85815	58815	96011	58842
R84145	57145	R85372	51372 ⁴⁰	R87797	42797	R88246	46246	85822	58822	96012	58806
R84145MP	57145	R85372MP	51372MP	R87799	42799	R88253	46253	85840	58840	96013	58837
R84151	57151	R85374	51374	R87800	42800	R88255	46255			96015	58837
R84173	57173	R85378	51378	R87825	42825	R88264	46264				

FOR REFERENCE PURPOSES ONLY-CHECK VEHICLE APPLICATION LISTING FOR CORRECT WIX FILTER Hsg(Housing) . . . WIX NUMBER is Replacement Element to be used in filter housing assembly.
Italicized Part Numbers May Not Be Available At Time Of Publication.
⁴⁰Not a direct interchange -refer to application listing



CASE

MASTER INTERCHANGE

MASTER INTERCHANGE

MFG'S NUMBER	WIX NUMBER	MFG'S NUMBER	WIX NUMBER	MFG'S NUMBER	WIX NUMBER	MFG'S NUMBER	WIX NUMBER	MFG'S NUMBER	WIX NUMBER	MFG'S NUMBER	WIX NUMBER
CARQUEST TRANSMISSIONS (Cont'd)		CARTER (Cont'd)		CASE (Cont'd)		CASE (Cont'd)		CASE (Cont'd)		CASE (Cont'd)	
96016	58609	3087	33050	104929	51527	249988A1	46782 ⁵⁵⁵	998446R91	33552	47387534	33439 ⁴²⁰
96017	58906	30116S	33271	105892	51544		46782P ⁴⁷⁷	1013157	33063		WF10044 ⁴¹⁹
96018	58574	30117U	33943	107461	51503	254353A1	51863	1015367	51034	47408372	51536
96020	58614	30118U	33943	108971	51499	254686A1	57220	1019631	51313	47630372	WS10147
96021	58608	30121U	33271	109470	51530	254686A2	57220	1050507	42238 ⁵⁵⁵	60503834	42608
96022	58614	30125S	33943	111605	51535	259288A1	49256		42238NP ⁴⁷⁹	060503834	42608
96023	58611	30125A	33943	114193	51561	275809A1	42803 ⁵⁵⁵	1282387C2	51759 w/	60507485	33472 ⁴²⁰
96025	58105	30125S	33943	114545A1	33472 ⁴²⁰		42803NP ⁴⁷⁹		Gasket 15661	60507493	51791
96026	58845	30135	33038	116428	51543	275810A1	42804	1346028C1	51495	60533124	42609
96029	58108	30138S	33943	125282A1	51344	277311A1	51729	1563239A1	46506	060533124	42609
96030	58109	30141	33271	126385A1	51307	281492A1	51361	1685159C91	33231	71100486	24073
96031	57702	30152	33034	128781A1	46662	288871A1	51649	1840752C91	57311 ²¹⁹	72278225	51365
96033	58613	30159	33048	128782A1	46663	289670A1	33386		57312 ²¹⁷	72278230	33263
96034	58847	30160	33044	128783A1	Hsg. 46662 & 46663	294292A1	49151	1840752C91	WL10111 ²¹⁸	72280422	33399
96035	58615	F3060	33943	131530	Hsg. 42208 ⁵⁵⁵	294293A1	49152	1930588	46672	72280430	WF10436
96037	58612	F3066U	33943	131531	42209	294721A1	51448	1930592	49592	72285425	51334
96039	58610	F3083	33943	132149A1	42208NP ⁴⁷⁹	299380A1	51290	1930836	51197	73184171	49592
96042	58616	F3084U	33943	132149A1	42209	299643A1	WA10563	1931128	33472	73187601	49137
96043	57101	F30107U	33943	132151A1	46785	303748A1	24315	1931137	33633	73187602	49075
96044	58843	GA	33036	133720A1	46489	310029A1	51846	1931161	46562 ⁵⁵⁵	76049606	46770
96045	58618	GF1	Plastic 33002	133721A1	46490	311159A1	51396		46562NP ⁴⁷⁹	76049607	46771
96046	58617	GF2	Metal 33003	137031	42126	314016A1	51474	1931164	46494	76049608	46569
96047	58846	GF7	Metal 33033	139768A1	WP10261	319468A1	46745 ⁵⁵⁵	1931169	46467	76612210	57746XD
96048	58324	GF7	Metal 33031 or 33001	143481C2	42554	319468A1	46745NP ⁴⁷⁹	1931173	57421	76614913	33722
96049	58967	GF8	Plastic 33003	149155A1	42609	319469A1	46983	1931182	51496	77265604	33128
96050	58968	GF8	Metal 33033	149554A1	WA10092	324617A1	57745XD	1959757C1	51068	77273227	33128
96052	58030	GF11	Plastic 33002	149935A1	51566	324618A1	24112	1959802C1	33370	81863799	51494
96053	58020	GF11	Metal 33032	150478A1	42868	324619A1	33423	1967093C1	51768	82022328	WP10340
96054	57701	GF13	33045	150482A1	46514	326416R1	46554	1967094C1	33472 ²⁰	82027573	49433
96055	58970	GF14	33046	150783A1	42216	327583A1	42804	1971728C1	51729	82027574	49435
96056	58966	GF17	33040	150794A1	51664	330014A1	WP10269	1976934C4	51746	82034433	49433
96057	58843 or 58846	GF18	33041	151193A1	33525	331509	24056	1976934C5	57399	82034434	49433
96058	58624			151197A1	51599	332202A1	WL10186	2654403	51452	82034435	49435
96059	58898			151397A1	42217	335197A1	46672	2654407	51459	82034436	49435
96060	58844			153233A1	57100	335341A1	33407	2854750	57488	82034440	49439
96061	58117			153239A1	46506	336430A1	WF10129	2859647	WF10366	82034446	49445
96062	58013			159274A1	57803	360260A2	WP10005	2996570	WL10178	82034605	WA10278
96063	58731			161862A1	42924	360401A1	51599	3044506-R93	33166 ⁵⁰⁵	82034660	WP10403
96064	51365			161863A1	46600	366700A1	51748XD		WF8018 ⁵⁰⁶	82034664	WP10340
96065	58970			167815A1	46368	367349A1	49388	3118119R1	51806	82988916	49276
96066	58966			177356A1	51849	367350A1	49407	3125199R2	46389	82988917	49276
96067	51064			180410	57620	368446A1	33386	3214797R1	51459	84160428	51749
96068	58070			180411	33358	372246A1	57404	3216100R1	46532	84160435	51649
96069	58710			180412	33357 ⁴²⁰	381457A1	51064	3216100R2	46532	84170876	46671
96070	WL10374			180432	WF10051 ⁴¹⁹	382120A1	46761 ⁵⁵⁵	3226416R1	46554	84171692	WF10024
96071	58127			180655	24075	392120A1	46761NP ⁴⁷⁹	3371378R1	42522	84191182	49667
96073	58128			180873	33783		46761 ⁵⁵⁵	3371379R1	46560	84206729	57259
96074	58135			180935	42422 ⁵⁵⁵	392121A1	46766	5080445	46569	84214564	33472
96075	58136			181167A1	42422NP ⁴⁷⁹	402652A1	51494	5080755	46672	84217229	46562 ⁵⁵⁵
96081	58116			181925	33405 ⁴²⁰	413965A1	33386	5080756	46652		46562NP ⁴⁷⁹
96082	58545			187471A1	WF10064 ⁴¹⁹	419858A1	33423	5231996	42119 ⁵⁵⁵	84278070	WL10400
96083	58113			185161A1	51290	420540A1	46672	6008772M91	51546	84278141	33248
96084	58118			187471A1	42815 ⁵⁵⁵	426021A1	42313	6010175M91	51546	84301243	51741XD
96085	58995			187472A1	42815FR ⁵⁶⁰	427471A1	46562 ⁵⁵⁵	6012551M91	33128	84310006	49677
96086	58139			187473A1	42816		46562NP ⁴⁷⁹	6190627M1	46562 ⁵⁵⁵	84354574	46671 ⁵⁶⁰
96087	58140			187474A1	42816	431588A1	51863		46562NP ⁴⁷⁹	84354575	46672
96088	58180			194199A1	33248	438050A1	51649	6191516M1	49592	84412164	33682
96090	58010			208433	Hsg. 42126	442555A1	33132	6911952	51374	84423586	WF10214
96092	58129			215148A1	WL7212	471311A2	51863	7723992	33031	84475549	51649
96140	58144			215448A1	42276	502689791	WL10298	7738743	51759 w/	84475948	57220
96141	58100			218012A1	WL7212	505694	Hsg. 42126		Gasket 15661	84477273	24112
				218100A1	33472 ⁴²⁰	505847	Hsg. 42234	7825516	51307	84477362	33488
				218577A1	33166 ⁵⁰⁵	505882	Hsg. 42237	8022345	42569	84477366	33507
				221106	WF8018	505887	Hsg. 42124	8602987	42330	84477370	WF10138
				221313	42234	507221	Hsg. 42128 ⁵⁵⁵ & 42128NP ⁴⁷⁹ & 42132	8602988	42331	84480523	33744
				221347	42124	507221	Hsg. 42128NP ⁴⁷⁹ & 42132	8743556	33827	84487937	51729
				222421-A1	46562 ⁵⁵⁵	507221	42132	8743556	33827	84516422	51496
				222422A1	46569	507221	42132	9301361	42837	84516423	51445
				222425A1	46671 ⁵⁶⁰	507221	42132	9302368	42005	84523925	51445
				222429A1	46672	507221	42132	9303543	42741	84539215	42985
				222759A1	51451	507221	42132	9303544	42742	84557099	33777
				224636	42132	507221	42132	9305544	42742	84579125	49676
				232253	51537	507221	42132	26560017	33166 ⁵⁰⁵	84579126	49560
				235449	42504	507221	42132		WF8018	84818743	57299
				240883A1	24315	507221	42132	45144600	57460	84818745	33744
				240883A2	24315	507221	42132	045416136	51068	85005394	46672
				243968A1	46811	507221	42132	47128196	51601	85826956	46671 ⁵⁵⁵
				243969A1	46812	507221	42132	47128198	WP10236		46671FR ⁵⁶⁰
				247752A1	49752	507221	42132	47128200	46672	86401594	46438NP
				248124A1	WP10282	507221	42132	47128205	46652		
				249987A1	46744 ⁵⁵⁵	507221	42132	47131180	51496		
				249987A1	46744FR ⁵⁵⁵	507221	42132	47131182	51863		
					46744NP ⁴⁷⁹	507221	42132	47132345	46562 ⁵⁵⁵		
					46744P ⁴⁷⁷	507221	42132	47135707	33472 ⁴²⁰		
						507221	42132	47135976	46672		
						507221	42132	47368538	51607		
						507221	42132			86402050	51521
						507221	42132			86982523	46672
						507221	42132			8698	



MASTER INTERCHANGE

CASE

Table with 8 columns: MFG'S NUMBER, WIX NUMBER, CASE (Cont'd), MFG'S NUMBER, WIX NUMBER, CASE (Cont'd), MFG'S NUMBER, WIX NUMBER, CASE (Cont'd), MFG'S NUMBER, WIX NUMBER, CASE (Cont'd), MFG'S NUMBER, WIX NUMBER, CASE (Cont'd), MFG'S NUMBER, WIX NUMBER, CASE (Cont'd). Rows list various filter part numbers and their corresponding WIX and CASE equivalents.

MASTER INTERCHANGE

FOR REFERENCE PURPOSES ONLY-CHECK VEHICLE APPLICATION LISTING FOR CORRECT WIX FILTER Hsg(Housing) . . . WIX NUMBER is Replacement Element to be used in filter housing assembly.

Italicized Part Numbers May Not Be Available At Time Of Publication.
Standard version 419 With self-venting drain 420 With standard drain 429 NanoPro Version 505 American version 506 European version



CASE/NEW HOLLAND

MASTER INTERCHANGE

MASTER INTERCHANGE

Table with 7 columns: MFG'S NUMBER, WIX NUMBER, CASE (Cont'd), MFG'S NUMBER, WIX NUMBER, CASE (Cont'd), MFG'S NUMBER, WIX NUMBER, CASE (Cont'd), MFG'S NUMBER, WIX NUMBER, CASE (Cont'd), MFG'S NUMBER, WIX NUMBER, CASE (Cont'd), MFG'S NUMBER, WIX NUMBER, CASE (Cont'd). Rows list various filter models and their corresponding Wix numbers.

FOR REFERENCE PURPOSES ONLY-CHECK VEHICLE APPLICATION LISTING FOR CORRECT WIX FILTER Hsg(Housing) . . . WIX NUMBER is Replacement Element to be used in filter housing assembly.

Italicized Part Numbers May Not Be Available At Time Of Publication.

155 Standard version 211 With Deflector Shield 243 Requires reusable plastic bowl 244 Complete spin-on with drain (no plastic bowl required) 301 Flame Retardant Version 419 With self-venting drain 420 With standard drain 479 NanoPro Version 505 American version 506 European version



MASTER INTERCHANGE

CASITE

MASTER INTERCHANGE

MFG'S NUMBER	WIX NUMBER	MFG'S NUMBER	WIX NUMBER	MFG'S NUMBER	WIX NUMBER	MFG'S NUMBER	WIX NUMBER	MFG'S NUMBER	WIX NUMBER	MFG'S NUMBER	WIX NUMBER
CASE/NEW		CASE/NEW		CASITE (Cont'd)		CASITE (Cont'd)		CASITE (Cont'd)		CASITE (Cont'd)	
HOLLAND (Cont'd)		HOLLAND (Cont'd)									
87682997	46640	GG11P00008S002	46744 ¹⁵⁵	CF230	51522	CF2921	51324	CFA924	46173	CFA1250	46917
87682998	46438		46744FR ¹⁵⁵	CF232	51042	CF2951	51394	CFA925	46180	CFA1254	46903
	46438NP	GG11P00008S002	46744NP ⁴⁷⁹	CF233	51040	CF2977	51324	CFA939	46186	CFA1257	46924
87682999	46569		46744P ⁴⁷⁷	CF236	51357	CF3506	51042	CFA941	46156	CFA1261	42013
87683000	46766	HF29120	WL10114	CF237	51378	CF3512	51335	CFA943	46015	CFA1268	42834
87684088	49256	KOH2405002	33971	CF240	51356	CF3531	51392	CFA951	46093	CFA1273	46975
87687267	49675	KOH2505013S	33971	CF279	51060	CF3562	51381	CFA952	46159	CFA1280	46914
87687268	42795	KHH10030	33525	CF280	51342	CF3593	51334	CFA953	46153	CFA1290	46799
87704247	46771	KHH12030	33700	CF299	51734	CF3614	51348	CFA956	46152	CFA1291	49172
87704249	46652	KHJ17730	WL10243	CF308	51394	CF3651A	51521	CFA958	46097	CFA1295	49115
87708114	57580	KR20710	57803	CF384	51348	CF3682	51361	CFA959	46150	CFA1296	49114
87712194	WP10281	LQ11P00023S002	46782 ⁴⁵⁵	CF385	51361	CF3807	51344 ⁴⁰	CFA962	46148	CFA1298	42843
87712547	33123		46782P ⁴⁷⁷	CF386	51334	CF3828	51839	CFA967	46246	CFA1303	49117
87720898	49675	MMH80590	33700	CF389	51381	CF4A	42020	CFA970	46047	CFA1304	49052
87720899	42795	MT40007563	51551	CF391	51626	CF4A5	42054	CFA972	46044	CFA1305	49116
87726675	WP10340	MT40007638	51715	CF393	51036	CF4A52	42011	CFA974	46139	CFA1307	49104
87729947	WL10110	MT40056451	51358	CF396	51630	CF4A57	42055	CFA976	46064	CFA1308	49223
87738594	WL10338	MT40219853	51358	CF397	51361	CF4A59	42083	CFA977	46162	CFA1309	49155
87741560	WA10209	MT40271228	WF8395	CF402	51334	CF4A67	42088	CFA978	46107	CFA1311	42750
87741569	WA10210	MT40283326	33138	CF408	51607	CF4A74	42095	CFA979	46108	CFA1313	49156
87779043	42518	MT40283380	57000	CF410	51394	CF4A83	42116	CFA981	46027	CFA1317	49192
87803200	33682	MT40347273	51715	CF413	57145	CF4A84	42044	CFA984	46083	CFA1319	42389
88269212	33971	N101955	49767	CF441	51742	CF4A89	42097	CFA987	46017	CFA1323	42844
88786514	33971	N101956	49766	CF462	51378	CF4A90	42067	CFA988	46327	CFA1326	46930 ¹⁵⁵
151819122	WL10338	N102191	49677	CF477	51452	CF4A91	42098	CFA990	46026		46930FR ³⁶⁰
402219303	57339	N102217	49560	CF479	51212	CF4A92	42101	CFA992	46117	CFA1329	49065
403320031	42518	N1950596	51607	CF481	51186	CF4A94	42077	CFA993	46051	CFA1331	46935
504199551	33662	ND090933	51607	CF482	51223	CF4A98	46080	CFA994	46417	CFA1333	49883 ¹⁵⁵
700709750	42518	ND116138	51607	CF483	51315	CF4A99	42113	CFA999	46416		49883FR ³⁶⁰
700710313	42518	ND133433	49075	CF484	51334	CFA113	42073	CFA1014	46416	CFA1335	49000
750131061	WL10186	ND139434	49137	CF487	51522	CFA127	42043	CFA1026	46318	CFA1337	49018
5802284013	WL10181	NZE179453	51607	CF489	57090	CFA123	42043	CFA1030	46388	CFA1338	49926
8900119926	46770	NZE179455	51607	CF490	51311	CFA133	42061	CFA1031	46358	CFA1343	49069
	46771 ¹⁵⁵	NZE179456	51607	CF493	51342	CFA136	46213	CFA1032	46134	CFA1344	49041
	46771FR ³⁶⁰	NZE179457	51607	CF494	51348	CFA137	46028	CFA1034	46215	CFA1347	49040
	33405 ⁴²⁰	NZE179469	51607	CF508	51607	CFA150	46098	CFA1037	46443	CFA1360	49057
	WF10064 ⁴¹⁹	NZE179471	51607	CF509	57099	CFA176	42091	CFA1039	46444	CFA1362	49070
890012905	33604	NZE179473	51607	CF510	51228	CFA187	42093	CFA1040	46035	CFA1363	49191
8900131282	Hsg. 57746XD	NZE179475	51607	CF512	57033	CFA190	46301	CFA1041	46195	CFA1377	49634
8900132185	33406	P1950596	51607	CF522	57021	CFA199	46052	CFA1043	46126	CFA1379	49225
8900132510	33827	PA02P000023	46387	CF523	51064	CFA209	46302	CFA1044	46472	CFA1380	49058
AF25199	WA10108	PM11P00012S006	WA10027	CF524	57202	CFA213	46303	CFA1046	46174	CFA1410	49362
C001723	WP10403	SBA130366400	33138	CF529	57210	CFA244	46273	CFA1048	46171	CFA1430	49277
C001896	WP10403	SBA360720130	33264	CF530	51226	CFA258	46006	CFA1052	42487	CFA1434	49250
CLC103566401	57035	VH2390E0011...OE Style	33231	CF547	51334	CFA258	46006	CFA1062	46463	CFA1437	49250 ¹⁵⁵
CLC103761801	WF10147	VV11980255710	WF10436	CF548	57082	CFA307	46289	CFA1070	42797		49902FR ³⁶⁰
D126775	33971	VV1980255801	33399	CF553	57083	CFA313	46272	CFA1072	42384	CFA1439	49230
E9NN9601AACDS	46530	X2950576	46562 ¹⁵⁵	CF558	57311 ²¹⁹	CFA325	42099	CFA1077	42891	CFA1446	49016
E9NN9601AADS	46530	XJBR-Q2370	51344		57312 ²¹⁷	CFA347	42049	CFA1079	42341	CFA1446	49016
179452	51607	XJBR-Q2535	33389	CF558	57312 ²¹⁷	CFA349	42072	CFA1080	46648	CFA1453	49430
179453	51607	XJBT-Q2949	33389	CF558	57311 ²¹⁹	CFA352	46165	CFA1082	42728	CFA1464	49009
179454	51607			CF558	57312 ²¹⁷	CFA353	42906	CFA1083	42385	CFA1479	49017
179455	51607			CF558	57311 ²¹⁹	CFA361	46109	CFA1084	42524	CFA1488	49746
179456	51607			CF558	57311 ²¹⁹	CFA381	42057	CFA1101	46699	CFA1490	49737
179457	51607			CF558	57311 ²¹⁹	CFA385	46316	CFA1102	42551	CFA1502	49022
179467	51607			CF558	57311 ²¹⁹	CFA391	46425	CFA1103	42389	CFA1511	49480
179469	51607			CF558	57311 ²¹⁹	CFA411	46105	CFA1107	42740	CFA1538	49630
179471	51607			CF558	57311 ²¹⁹	CFA412	46320	CFA1108	46677	CFA1545	49750
179473	51607			CF558	57311 ²¹⁹	CFA417	46416	CFA1109	46573	CFA1559	49073
179475	51607			CF558	57311 ²¹⁹	CFA432	46184	CFA1112	42793	CFA1697	WA10339
179502	42518			CF558	57311 ²¹⁹	CFA439	46390	CFA1113	46322	CFA1709	WA10127
179505	42518			CF558	57311 ²¹⁹	CFA445	46272	CFA1119	46678	CFA1717	WA10681
179508	42518			CF558	57311 ²¹⁹	CFA463	46349	CFA1121	42564	CFA1718	WA10646
179511	42518			CF558	57311 ²¹⁹	CFA481	46339	CFA1125	46153	CFA2242	46255
179518	51607			CF558	57311 ²¹⁹	CFA484	46418	CFA1127	42484	CFA2621	42153
179522	51607			CF558	57311 ²¹⁹	CFA509	46428	CFA1128	42329	CFA2625	42904
179528	51607			CF558	57311 ²¹⁹	CFA513	46440	CFA1129	46088	CFA2709	46165
179529	51607			CF558	57311 ²¹⁹	CFA568	42143	CFA1130	46728	CFA2719	46024
179663	42518			CF558	57311 ²¹⁹	CFA735	42039	CFA1133	46673	CFA2740	42349
179666	42518			CF558	57311 ²¹⁹	CFA809	42096	CFA1134	42188	CFA3373	46123
179667	42518			CF558	57311 ²¹⁹	CFA816	46042	CFA1135	42729	CFA3423	42911
179677	42518			CF558	57311 ²¹⁹	CFA857	42224	CFA1139	42725 ¹⁵⁵	CFA3424	42140
179678	51607			CF558	57311 ²¹⁹	CFA861	46146		42725FR ³⁶⁰	CFA3425	42141
179679	51607			CF558	57311 ²¹⁹	CFA862	46147	CFA1156	46831	CFA3441	42133
179680	51607			CF558	57311 ²¹⁹	CFA875	46138	CFA1159	46803	CFA3445	42036
179687	51607			CF558	57311 ²¹⁹	CFA879	46128	CFA1160	46802	CFA3490	42912
179688	51607			CF558	57311 ²¹⁹	CFA882	46116	CFA1161	46834	CFA3492	42096
179689	51607			CF558	57311 ²¹⁹	CFA890	42218	CFA1163	46902	CFA3523	42103
179689	51607			CF558	57311 ²¹⁹	CFA891	46203	CFA1198	46814	CFA3549	46220
179689	51607			CF558	57311 ²¹⁹	CFA892	46144	CFA1208	46253	CFA3559	46120
179699	42518			CF558	57311 ²¹⁹	CFA894	42333	CFA1210	42846 ²⁵⁸	CFA3566	46007
179700	42518			CF558	57311 ²¹⁹	CFA896	46256		49946 ²⁵⁹	CFA3588	46040
179710	51607			CF558	57311 ²¹⁹	CFA899	46077	CFA1210	49946FR ²⁵⁹	CFA3597	46013
179713	51607			CF558	57311 ²¹⁹	CFA905	46179	CFA1214	46888	CFA3602	46056
1											



CATERPILLAR

MASTER INTERCHANGE

MASTER INTERCHANGE

MFG'S NUMBER	WIX NUMBER	MFG'S NUMBER	WIX NUMBER	MFG'S NUMBER	WIX NUMBER	MFG'S NUMBER	WIX NUMBER	MFG'S NUMBER	WIX NUMBER	MFG'S NUMBER	WIX NUMBER
CASITE (Cont'd)		CASTROL MAX PRO (Cont'd)		CATERPILLAR (Cont'd)		CATERPILLAR (Cont'd)		CATERPILLAR (Cont'd)		CATERPILLAR (Cont'd)	
CFA3814	46084	CM3429	51045	1P7958	Hsg 42334 & Hsg 42334NP &	1S4763	Hsg 42334 & Hsg 42334NP &	2S5648	42865	310075	42600
CFA3901	46077	CM3506	51042	1P7958	42335	1S4763	42335	2S5652	Hsg 42865	310077	42663
CFA4278	46116	CM3531	51392	1P8482	42681	1S-6079	42565	2S5698	Hsg 42865	310079	46680
CFA4303	42136	CM3593A	51334	1P8483	42680 ⁵⁵	1S6811	Hsg 33180 (4)	2S6605	Hsg 42787	310082	42679
CFA4958	46089	CM3600	51516	1Q2541	42680NP ⁴⁷⁹	1S9150	51165	2S6610	Hsg 42865	310085	42503
CFA6395	46244	CM3614	51348	1R0658	33261	1U2093	51720	2S-6611	Hsg 42565	310086	42761
CFA8423	46253	CM3675	51522	1R0659	51791	1U2094	51197	2S-6615	Hsg 42565	310088	42132
CFB19	42995	CM3682	51361	1R0659	51161	1V2093	51163	2S9969	51755	310089	46576
CFB24	42991	CM3786	51734	1R0710	33351	1W0392	42378	2S9982	Hsg 42787	310090	42441
CFB48	46977	CM3950	51381	1R0711	33351	1W2516	46725	2U6391	51721	310091	42559
CFB716	42989	CM3970	51630	1R0712	33356	1W2638	51268	2V36	46366	310093	42627
CFB3525	42992	CM3980	51036	1R0713	33374	1W-2660	51792	2V0036	46366	310094	42765
CFB3631	42993	CM3985	51626	1R0714	51268	1W3300	51791	2W2134	33384	310095	42547
CFB3642	42994	CM4386	51145	1R0715	51798	1W3635	42681	2W-3236	33196	310098	42570
CFB6591	46976	CM4967	51394	1R0716	33385	1W-3636	42239	2W3785	42336	310099	42508
CG19	33040	CM5343	51357	1R0718	51792	1W3637	42238 ⁵⁵	2W4234	33401	310100	42569
CG119	33044	CM5552	51378	1R0719	33592 ⁵⁵	1W3894	42238NP ⁴⁷⁹	2W4246	46309	310101	42976
CG120	33048	CM6607	51365	1R0720	42046	1W4056	33427	2Y8096	51791	310102	42124
CG128	33490	CM7317	51536	1R0721	42046	1W4114	46424	2Y8097	51792	310104	42624
CG242	33500	CM8316	51315	1R0722	51197	1W4136	51291	2Y8670	33352	310105	42239
CG247	33296	CM92	51372	1R0723	51194	1W5518	WS10125	3C183	42505	310108	42657
CG248	33265	CMP5	51060	1R0724	51198	1W7000	51168	3E0410	46585	310111	42975
CG249	33285	CP3980	51036	1R0725	51199	1W7364	46511	3E0411	49447	310112	42212
CG255	33502	CASTROL MAX PRO PLUS		1R0726	33189	1W7365	42336	3E7319	WP10187	310113	42511
CG256	33455	CMP8A	51515	1R0727	33427	1W7399	51161	3E7904	WP10237	310114	42558
CG258	33311	CMP16	51085	1R0728	51169	1W7919	42336	3F801	51165	310117	46297
CG261	33300	CMP3387A	51040	1R0729	51816	1W8161	46424	3G3448	51194	310120	46606
CG286	33502	CMP3593A	51334	1R0730	51165	1W-8633	33352	3G3467	51720	310121	42183
CG404	33050	CMP3600	51516	1R0731	51420	1W8845	51749	3G4621	57721	310123	42226
CG427	33019	CMP3614	51348	1R0732	51195	2A5885	33825	3G5654	51195	310124	42928
CG470	33051	CMP3682	51361	1R0733	51261	2A5886	33825	3G6925	51209	310125	42423
CG471	33052	CASTROL SFX		1R0734	51204	2D2124	Hsg 51169	3G6926	51209	310126	42209
CG516	33002	CAS2	51372	1R0735	51204	2F9341	15341	3G6928	51209	310127	42924
CG1116A	33046	CAS5	51060	1R0736	51791	2F9342	15342	3H5671	15671	310128	42920
CG3359	33087	CAS8A	51515	1R0739	33356	2G1946	42403	3H5673	15673	310129	46522
CG3427	33019	CAS16	51085	1R0740	33356	2H3931	15213	3I0001	46634	310130	42865
CG3428	33049	CAS316	51372	1R0741	51197	2H3935	15410	3I0002	46679	310131	42519
CG3499	33054	CAS357	33086	1R0742	51089	2H3936	15410	3I0003	46637	310132	42565
CG3515	33027	CAS358	33086	1R0743	33674 ⁵⁵	2H3937	15410	3I0005	42790	310133	42787
CG3587	33086	CAS359	33081	1R0744	33674NP ⁴⁷⁹	2H3938	57094	3I0006	49696	310134	42129
CG3596	33081	CAS360	51516	1R0745	33528 ⁵⁵	2I3892	51994	3I0007	46296	310135	46560
CG3606	33095	CAS3614	51348	1R0746	33528NP ⁴⁷⁹	2I6395	51374	3I0010	46296	310136	46371
CG3641	33486	CAS3675	51522	1R0747	33626 ⁵⁵	2I8660	51394	3I0011	49111	310137	42690
CG3727	33481	CAS3682	51145	1R0748	33626NP ⁴⁷⁹	2J6	51165	3I0012	49111	310138	42690
CG3728	33483	CAS3688	51745	1R0750	33527NP ⁴⁷⁹	2J1560	51197	3I0013	42792	310139	46517
CG3802	33097	CAS3688	51745	1R0751	33527NP ⁴⁷⁹	2J6135	Hsg 51197	3I0014	46446	310140	46570
CG4143	33087	CAS3688	51745	1R0753	33527NP ⁴⁷⁹	2M0879	15257	3I0015	46455	310141	46347
CG4191	33085	CAS3688	51745	1R0755	33527NP ⁴⁷⁹	2M0880	15258	3I0016	46268	310142	46347
CG5563	33323	CAS3980	51036	1R0756	33527NP ⁴⁷⁹	2M0880	15258	3I0017	46314	310143	46297
CG6566	33324	CAS4967	51394	1R0759	33626 ⁵⁵	2M0934	Hsg 42787	3I0018	49828	310144	42554
CTF6	58878	CAS6607	51365	1R0762	33626NP ⁴⁷⁹	2M2626	42787	3I0019	42789	310145	42659
CTF16	58881	CAS7317	51356	1R0766	33640	2M3243	51161	3I0020	42791	310146	42956
CTF29	58929	CAS9018	57082	1R0766	33427	2M3943	51167	3I0021	46423	310147	42614
CTF33	58937	CAS9972	57047	1R0769	33608	2M6447	15262	3I0022	46639	310148	42614
CTF42	58707	CAS10060	57060	1R0770	33608	2M7941	42865	3I0023	42857	310150	42855
CTF46	58886	CATERPILLAR		1R0771	33606	2M8691	15449	3I0024	46296	310151	42856
CTF51	58939	1A-3479	33352	1R0772	33789	2M9140	Hsg 51168	3I0026	46405	310152	42652
CTF53	58894	1G-7197	42233	1R0773	33789	2M9156	51163	3I0028	42890	310153	42925
CTF54	58921	1G7206	33007	1R0774	51163	2N1990	42914	3I0029	42245	310154	42770
CTF60	58896	1G-8878	51494	1R0775	51797	2N7003	46099	3I0030	42836	310155	46572
CTF62	58899	1H1234	51759	1R0777	51204	2P1482	Hsg 42980 & 42981	3I0031	42260	310156	42638
CTF64	58705	1H7339	15252	1R0778	51197XE	2P3224	Hsg 42047 ⁵⁵ & Hsg 42047NP ⁴⁷⁹ &	3I0032	42250	310157	42276
CTF72	58942	1M-3330	42565	1R0781	33751	2P3224	Hsg 42047 ⁵⁵ & Hsg 42047NP ⁴⁷⁹ &	3I0033	42665	310158	42222
CTF77	58952	1M3418	15260	1R0782	Paper 51195	2P3224	Hsg 42047 ⁵⁵ & Hsg 42047NP ⁴⁷⁹ &	3I0034	42665	310159	42234
CTF81	58956	1M3419	15259	1R0793	Glass 51195	2P4004	51791	3I0035	42139	310160	42689
CTF83	58897	1M-3424	42565	1R0794	WF10105	2P4005	51792	3I0037	46270	310161	42237
CTF87	58841	1M9150	51163	1R0796	33804	2P5080	Hsg 42334 & Hsg 42334NP &	3I0038	42595	310162	42124
CTF88	58934	1M-9156	51161	1R1712	33674 ⁵⁵	2P5080	Hsg 42334 & Hsg 42334NP &	3I0039	42145	310163	42137
CTF94	58840	1N3964	42681	1R1712	33674NP ⁴⁷⁹	2P5080	Hsg 42334 & Hsg 42334NP &	3I0042	42593	310165	42137
LF481	51186	1N3965	42681	1R1725	33427	2P5080	Hsg 42334 & Hsg 42334NP &	3I0045	42593	310166	42768
LF530	51226	1N4402	51182	1R1725	33528 ⁵⁵	2P5834	Hsg 42334 & Hsg 42334NP &	3I0046	42942	310167	42769
LF608	57620	1N4402H	57046	1R1740	33528NP ⁴⁷⁹	2P8863	Hsg 42334 & Hsg 42334NP &	3I0047	42324	310168	42668
LF613	57060	1N4864	42259	1R1803	33528NP ⁴⁷⁹	2P8863	Hsg 42334 & Hsg 42334NP &	3I0048	42076	310169	46618
LF628	57062	1N8164	42132	1R1804	WF10105	2P8863	Hsg 42334 & Hsg 42334NP &	3I0049	46583	310170	46422
LF643	57674	1N8165	42128 ⁵⁵	1R1807	33804	2R335	42760	3I0053	42006	310172	42712
CASTROL MAX PRO		1N8165	42128NP ⁴⁷⁹	1R1807	57791 ⁸⁰	2S1284	42379	3I0054	42123	310173	42713
CM2	51372	1N9970	Hsg 42914	1R1808	57792	2S-1285	42048	3I0055	42986	310174	42119 ⁵⁵
CM5	51060	1P-2299	33352	1R1809	57809	2S1286	42335	3I0058	42860	310176	42534
CM8A	51515	1P5415	42745	1R2299	33528 ⁵⁵	2S1287	42046	3I0059	42860	310177	42763
CM13	51061	1P6450	Hsg 42980 & 42981	1S1286	33528NP ⁴⁷⁹	2S1288	42379	3I0060	42284	310178	46307
CM16	51085	1P7330	Hsg 42680 ⁵⁵ & Hsg 42680NP ⁴⁷⁹ &	1S1479	Hsg 42045 & 42046	2S1289	Hsg 42047 ⁵⁵ & Hsg 42047NP ⁴⁷⁹ &	3I0061	42642	310179	46723
CM30	51069	1P7330	Hsg 42680 ⁵⁵ & Hsg 42680NP ⁴⁷⁹ &	1S2373	Hsg 42045 & 42046	2S1289	Hsg 42047 ⁵⁵ & Hsg 42047NP ⁴⁷⁹ &	3I0062	46578	310180	42217
CM43	51068	1P7360	42981	1S-4755	Hsg 425						



MASTER INTERCHANGE

CATERPILLAR

MASTER INTERCHANGE

MFG'S NUMBER	WIX NUMBER	MFG'S NUMBER	WIX NUMBER	MFG'S NUMBER	WIX NUMBER	MFG'S NUMBER	WIX NUMBER	MFG'S NUMBER	WIX NUMBER
CATERPILLAR (Cont'd)		CATERPILLAR (Cont'd)		CATERPILLAR (Cont'd)		CATERPILLAR (Cont'd)		CATERPILLAR (Cont'd)	
310190	42494	310289	42144	310394	42222	310583	51690	310763	42636
310191	42513	310290	42009	310395	42489	310584	51709	310764	42635
310192	42236	310291	42241	310396	42126	310585	51694	310765	42966
310193	42235 ¹⁵⁵	310292	42504	310397	42276	310586	51688	310766	42961
		310293	42248	310398	46270	310587	51690	310767	42661
310194	42955	310295	42910	310399	46580	310588	51684	310768	42957
310195	42507	310296	42014	310401	42747	310589	51163	310769	42751
310197	46826	310297	42654	310402	46878	310590	51816	310770	42753
310198	46571	310298	46544	310403	46877	310591	51197	310771	42943
310199	42495	310299	46545	310404	46876	310592	51195	310772	42776
310200	42496	310300	46704	310405	46882	310595	57086	310773	42491
310201	42471	310302	42917	310406	46533	310601	51194	310774	42941 ¹⁵⁵
310202	46854	310303	42676	310408	42596	310602	51509		42941NP ⁴⁷⁹
310203	46855	310304	42134	310409	46880	310606	51611	310775	42700
310205	42521	310305	42505	310410	42610	310608	51826	310776	42777
310206	46466	310306	42245	310411	42459	310609	51455	310777	42759
310207	46467	310307	42007	310412	46862	310610	51494	310778	42510
310209	42929	310308	42923	310413	46594	310612	51495	310779	42942
310210	42930	310309	42655	310415	46883	310619	57086	310780	42914
310211	42210	310310	42674		46883NP	310620	51295	310781	42649
310213	42928	310311	42675	310416	42516	310625	Nitrile 51683 or Viton 57848	310782	42253 ¹⁵⁵
310214	42927	310312	42950	310418	46692				42253NP ⁴⁷⁹
310215	42259	310314	42685	310419	46557	310626	51690	310783	46280
310217	46846	310315	42268	310420	46840	310627	51709	310784	42490
310218	42669	310316	42613	310421	46850	310628	51438	310785	42376
310220	42779	310317	42014	310422	46800	310636	51710	310786	42890
310221	46676	310318	42684	310423	42226	310642	51867	310787	42119 ¹⁵⁵
310222	42610	310321	42695	310425	42048	310643	51866		42119NP ⁴⁷⁹
310223	42611	310322	42115	310426	42335	310647	57121	310788	42237
310224	42573	310323	42114	310427	42046	310648	57902	310789	42290
310225	42132	310324	42682	310428	42379	310649	57121	310790	42760
310226	42498	310328	42254	310429	42745	310650	57902	310791	42440 ¹⁵⁵
310227	42747	310329	42651	310430	42340	310651	57120		42440NP ⁴⁷⁹
310228	42631	310331	46518	310431	42336	310652	57861	310792	42128 ¹⁵⁵
310229	42631	310332	46750	310432	42981	310667	51679		42128NP ⁴⁷⁹
310230	42541	310334	42452	310433	42681	310669	51207	310793	42238 ¹⁵⁵
310231	42540	310335	42610	310434	46705	310671	51855		42238NP ⁴⁷⁹
310232	42948	310337	46554	310435	46616	310675	51422	310794	42225 ¹⁵⁵
310233	42926	310338	49183	310436	42643	310679	51532		42225NP ⁴⁷⁹
310234	42541	310342	42611	310437	42560	310684	51862	310795	42258 ¹⁵⁵
310235	42946	310343	46885	310438	46696	310687	51730		42258NP ⁴⁷⁹
310236	42918	310344	46840	310439	42602	310694	51731	310796	42493 ¹⁵⁵
310237	42707	310345	42648	310440	42395	310696	51733		42493NP ⁴⁷⁹
310238	42667	310346	46886	310443	46738	310698	51849	310797	42927
310239	42632	310348	46833	310449	51531	310700	51746	310798	42234
310240	42387	310349	46860 ¹⁵⁵	310450	51535	310701	51849	310799	42208 ¹⁵⁵
310241	42613		46860NP ⁴⁷⁹	310451	51540	310702	51746		42208NP ⁴⁷⁹
310243	42656	310350	42577	310455	51537	310703	51846	310800	42954
310244	42678	310352	42579	310457	51544	310704	51758	310801	42380
310245	42519	310353	42580	310459	51547	310705	51860	310802	42546 ¹⁵⁵
310246	42517	310354	42581	310468	51540	310706	51698		42546NP ⁴⁷⁹
310247	42708	310355	42582	310469	51540	310707	51693	310803	42276
310249	42515	310356	42583	310471	51530	310708	51138	310804	42222
310250	42766	310357	42584	310478	51574	310709	51560	310805	46730
310252	42225 ¹⁵⁵	310358	42585	310479	51580	310710	51692	310806	42126
		310359	42586	310480	51537	310711	51695	310807	42692 ¹⁵⁵
310253	42264	310360	42591	310481	51535	310712	51133	310808	42982 ¹⁵⁵
310254	42683	310361	42587	310482	51543	310713	51176		42982NP ⁴⁷⁹
310255	42628	310362	42592	310488	51574	310716	57414	310809	42691 ¹⁵⁵
310256	42687	310363	42588	310524	51530	310718	51168		42691FR ⁴⁶⁰
310257	42666	310364	42589	310527	51716	310719	51161		42691NP ⁴⁷⁹
310258	42669	310365	42590	310528	51530	310720	51954	310809	42465
310259	42637	310366	42780	310534	51594	310721	51268	310810	42465
310260	42682	310367	42782	310537	51610	310722	51261	310811	42321
310261	42666	310368	42783	310546	51445	310730	51791XE	310812	49389
310262	42678	310369	42599	310547	51495	310731	51792XE	310813	42949
310263	42499	310372	42422 ¹⁵⁵	310548	51482	310732	15369	310814	42518
310264	42502		42422NP ⁴⁷⁹	310549	51483	310734	51114	310815	42522
310265	42644	310373	42208 ¹⁵⁵	310550	51451	310737	51970XE	310816	42919
			42208NP ⁴⁷⁹	310551	51448	310739	51598	310817	46720
310266	46375	310374	42377	310552	51498	310740	51810	310818	42646
310267	42263	310375	42399	310554	51482	310742	51849	310819	42958
310268	46630	310376	42398	310555	57802	310744	51597	310820	42689
310269	46389	310377	46597	310556	51092	310745	51853 (2)	310821	46722
310270	42130 ¹⁵⁵	310378	42383	310557	51175	310750	33109	310822	42066
		310379	42382	310558	51175	310751	33120	310823	42489
310271	46682	310380	46624	310563	51595	310752	33374	310824	46774
310272	46588	310381	46602	310564	51178	310753	33107		46774NP
310278	42535	310382	42381	310566	51450	310754	33116	310825	46552
310279	46555	310383	46682	310567	51451	310755	33122	310826	46551
310280	46516	310384	46654	310568	51486	310756	33352	310827	42778
310281	46820	310386	42610	310577	Nitrile 51419 or Viton 57841	310758	33218	310828	42138
310282	46821	310387	42611			310759	42124	310829	42512
310284	46774	310388	46270	310578	Paper 51407 or Glass 57811	310758	33216	310830	42202
	46774NP	310389	42500			310759	42124	310831	42520
310285	46775	310390	46315	310581	51694	310760	42125	310832	42216
310286	42683	310391	42321	31-0582	Nitrile 51683 or Viton 57852	310761	42422 ¹⁵⁵	310833	46250
310287	42109	310392	42518				42422NP ⁴⁷⁹	310835	46541
310288	42003					310762	42784	310836	46515
								310837	46430
								310838	46642
								310839	42706
								310840	46561
								310841	46391
								310842	46675
								310843	46596
								310845	42819
								310846	46726
								310847	46650
								310848	42045
								310849	42047 ¹⁵⁵
									42047NP ⁴⁷⁹
								310850	42334
									42334NP
								310851	42378
								310852	42852
								310853	42851
								310854	42853
								310855	42203
								310856	42633
								310857	42337



CATERPILLAR

MASTER INTERCHANGE

MASTER INTERCHANGE

MFG'S NUMBER	WIX NUMBER	MFG'S NUMBER	WIX NUMBER	MFG'S NUMBER	WIX NUMBER	MFG'S NUMBER	WIX NUMBER	MFG'S NUMBER	WIX NUMBER	MFG'S NUMBER	WIX NUMBER
CATERPILLAR (Cont'd)		CATERPILLAR (Cont'd)		CATERPILLAR (Cont'd)		CATERPILLAR (Cont'd)		CATERPILLAR (Cont'd)		CATERPILLAR (Cont'd)	
310920	42128 ¹⁵⁵	311001	42141	311120	33386	311219	33122	311325	57601	311455	46429 ⁴⁵⁵
	42128NP ⁴⁷⁹	311002	42103	311122	33167	311220	33125	311326	51568		46429P ⁴⁷⁷
310921	42238 ¹⁵⁵	311003	42096	311126	51599	311221	33124	311327	51268	311456	46556
	42238NP ⁴⁷⁹	311004	46165	311128	51523	311222	33123	311329	51147		46556NP
310922	42225 ¹⁵⁵	311005	42906	311134	51642	311223	51810	311330	51784	311458	46852
	42225NP ⁴⁷⁹	311006	42057	311136	51068	311224	51176	311331	33341	311464	46548
310923	42258 ¹⁵⁵	311007	42912	311138	51034	311225	33130	311332	51261	311468	46698
	42258NP ⁴⁷⁹	311008	42039	311139	51181	311226	33958	311333	33374	311474	51407
310924	42493 ¹⁵⁵	311010	42995	311141	51092	311227	33959	311334	51403	311475	51434
	42493NP ⁴⁷⁹	311011	46013	311142	33107	311229	33136	311335	51404	311481	24759
310925	42927	311012	46120	311143	33109	311230	51236	311336	51663	311480	51412
310926	42234	311013	42992	311144	33405 ⁴²⁰	311231	51106	311337	51798	311481	51534
310927	42208 ¹⁵⁵	311014	46040		WF10064 ⁴¹⁹	311232	33354	311338	51197	311482	51444
	42208NP ⁴⁷⁹	311015	46036	311145	24006	311233	33370	311339	51579	311483	51440
310928	42546 ¹⁵⁵	311016	46037	311146	51503	311234	33513	311340	51578	311484	33211
	42546NP ⁴⁷⁹	311017	46001	311148	33055	311235	51524	311341	33166 ⁴⁰⁵	311485	33125
310929	42276	311018	46046	311149	51161	311236	51161		WF8018	311486	Plastic 33003
310930	42222	311019	42011	311150	51143	311237	51678	311342	51195		Metal 33033
310931	46730	311020	42020	311151	51138	311238	51654	311343	33371	311487	33046
310932	42126	311021	42714	311152	51796	311240	51605	311344	58707	311488	33044
310933	42692	311022	42095	311153	51165	311241	51137	311345	58881	311489	33031
310934	42982 ¹⁵⁵	311023	42044	311154	51381	311242	51649	311346	58890	311490	51307
	42982NP ⁴⁷⁹	311024	42064	311155	33116	311243	51004	311347	58929	311497	42423
310935	42321	311025	42097	311156	51010	311244	51551	311348	58927	311498	15414
310936	49389	311026	46024	311157	33271	311245	51553	311349	58937	311499	57401
310937	42518	311027	42113	311158	24027	311246	51459	311350	58878	311500	51203
310938	42522	311029	42049	311159	33218	311247	51832	311351	58939	311505	57857
310939	42919	311030	46630	311160	33219	311248	33539	311352	58892	311507	Nitrile 51686 or Viton 57849
310940	42689	311032	42598	311161	51545	311249	24347	311353	THM200-4R 58896 or THM700-R4 58897	311508	57840
310941	46722	311033	46848	311162	51623	311250	33207	311355	58881	311508	57840
310942	42066	311034	46851	311163	51258	311251	33208	311355	58881	311510	51202
310943	42489	311035	46174	311164	51361	311252	33210	311356	51797	311511	57864
310944	42512	311036	42287	311165	51773	311253	33209	311357	51373	311513	51685
310945	42520	311037	46619	311166	51417	311254	WS10125	311358	51533	311514	51689
310946	46642	311038	46631	311168	51773	311255	33239	311359	51092	311515	51709
310947	46675	311039	42758	311169	33401	311256	33239	311360	33352	311529	57887
310948	46596	311040	42671	311170	33365	311257	33342	311361	51820	311535	57124
310949	46726	311041	42757	311171	51374	311259	51233		WL10312	311539	57126
310950	42700	311042	46309	311172	51758 w/	311260	33360	311362	51030	311550	46433 ⁴⁵⁵
310951	46367	311044	42716		Gasket 15661	311261	51068	311363	51140		46433NP ⁴⁷⁹
310952	46797	311045	46380	311173	51759 w/	311262	33336	311364	51418	311550	46433P ⁴⁷⁷
310953	46350	311046	42916		Gasket 15661	311263	51768	311365	33405 ⁴²⁰	311551	46251
310954	42665	311049	42951	311174	51762	311264	51762		WF10064 ⁴¹⁹	311552	42305
310956	46342	311052	42672	311175	33519	311265	51748	311366	33418 ⁴²⁰	311553	42374
310958	42493 ¹⁵⁵	311053	42673	311176	51134	311266	33358		WF10045 ⁴¹⁹	311554	42349
	42493NP ⁴⁷⁹	311054	46543	311177	33216	311267	33064	311367	33405 ⁴²⁰	311556	46102
310959	42523	311055	46542	311178	33357 ⁴²⁰	311268	33386		WF10064 ⁴¹⁹	311557	46048
310960	42537	311056	42532		WF10051 ⁴¹⁹	311269	33511	311368	33439 ⁴²⁰	311559	42299
310961	42538	311057	46333	311179	33358	311270	51567		WF10044 ⁴¹⁹	311560	42050
310962	42539	311058	46783	311180	33027	311271	51151	311369	33219	311561	42251
310963	46778	311059	46534	311181	33051	311272	51704	311370	33439 ⁴²⁰	311562	42108
310964	46865	311060	42533	311182	33052	311273	51411		WF10044 ⁴¹⁹	311563	42371
310965	46845	311061	42616	311183	33054	311274	51758	311372	51824	311564	42811
310966	42225 ¹⁵⁵	311062	42617	311184	33081	311275	33368	311374	51467	311565	46325
	42225NP ⁴⁷⁹	311063	46598	311185	51161	311276	51784	311375	33169	311566	46138
310967	46844	311064	46599	311186	51168	311277	51802	311376	51607	311567	42133
310968	46633	311065	46794	311187	51487	311278	51433	311377	51602	311568	46132
310969	42610 w/	311066	46827	311188	51554	311279	33353	311378	33353	311569	46179
	Gasket 15700	311068	42616	311189	51954	311280	33336	311379	33189	311570	46134
310970	42222	311069	46364	311190	33073	311281	51808	311380	51198	311571	42373
310972	46432	311073	42520	311191	51394	311282	51727	311381	24210	311572	42694
310973	46627	311074	42159	311192	33512	311283	51791	311408	24547	311574	42274
310974	46541	311075	46539	311193	33541	311284	51792	311409	33351	311575	42003
310975	46623	311076	46566	311194	33552	311285	WS10125	311410	51823	311578	46849
310976	46282	311077	46341	311195	51189	311286	24073	311411	51163	311579	33106
310977	46617	311078	42370	311196	33472 ⁴²⁰	311287	24073	311412	33369	311581	33143
310978	42230	311079	46508	311197	51613	311288	24071	311413	33514	311582	33165
310979	42240	311080	33943	311198	33539	311289	24071	311415	46376	311583	33383
310980	42054	311081	51515	311199	51637	311290	24072	311418	46549	311584	33380
310981	42220	311082	51640	311200	51097	311291	WS10125	311419	46698	311585	33040
310982	42083	311083	33012	311201	51970	311292	24074	311420	WA10247	311586	33366
310983	42055	311088	57911	311202	51970	311293	51801	311421	46698	311587	33167
310984	42088	311089	51243	311203	51754	311294	24347	311422	46609	311588	33086
310985	42061	311091	33050	311204	51751	311295	51795	311426	46600	311589	33083
310986	42093	311093	51049	311205	51753	311296	51806	311427	46506	311590	33097
310987	42098	311094	51069	311206	51749	311297	51460	311438	51194	311591	33390
310988	42101	311095	33260	311207	51742	311298	24429	311441	42456	311592	51668
310989	42116	311097	33542	311208	33811	311299	51253	311442	46635	311593	51760
310990	42067	311098	57112	311209	51816	311300	24070	311443	46544	311594	51518
310991	42077	311099	51061	311210	33217	311301	51156	311444	46545	311596	51468
310992	42122	311106	33144	311211	51794	311302	24071	311445	46387	311597	51858
310993	42073	311108	51045	311212	33112	311303	51762	311446	46539	311598	51051
310994	42697	311110	51040	311213	33381	311304	24428	311447	46566	311600	51777
310996	42286	311112	33396	311214	51307	311314	33442	311448	46341	311601	51324
310997	42287	311113	510								



MASTER INTERCHANGE

CATERPILLAR

MASTER INTERCHANGE

MFG'S NUMBER	WIX NUMBER	MFG'S NUMBER	WIX NUMBER	MFG'S NUMBER	WIX NUMBER	MFG'S NUMBER	WIX NUMBER	MFG'S NUMBER	WIX NUMBER	MFG'S NUMBER	WIX NUMBER																																				
CATERPILLAR (Cont'd)			CATERPILLAR (Cont'd)			CATERPILLAR (Cont'd)			CATERPILLAR (Cont'd)			CATERPILLAR (Cont'd)																																			
31606	51006	4A332	51165	4W0086	46725	6D9157	15169	6V8899	& 24071 (1)	7W5040	46325	31607	51006	4A-0339	51161	4W2609	33635	6E-0924	57116	6E6408	51863	6V8899	& 33384 (1)	7W5216	46725																						
31608	51154	4C6860	51683	4W4810	49199	6F3787	Hsg 33825	7B6524	Hsg 33825	7W5313	42680	31609	51251	4F2205	Hsg 51169	4W-4840	51161	6F9163	15193	7B7635	15635	7W5316	42045	31610	57366	4G3137	Hsg 42290	4W-4926	51161	6F9867	33825 (17)	6H3977	15247	7B7999	15999	7W5317	42334 ⁵⁵										
31611	51125	4H8641	33825 (17)	4W5228	46853	6H5931	33181	7B8259	33825	7W5318	42047 ⁵⁵	31612	51155	4H8642	33825 (9)	4W5716	46736	6H5932	33180	7B8260	33825	7W5319	42334 ⁵⁵	31613	51183	4H8729	51134	4W6691	46251	6H9999	51168	7B8262	33825	7W5320	42047 ⁵⁵	31614	51188	4H8792	33189	4W7103	49793	6I0273	46476	7B8263	33825	7W5495	42980
31615	51099	4H8860	Hsg 33180	4W9079	42336	6I0274	46477	7B8264	33825	7W5496	42980	31616	51172	4I1278	49083	5A-6717	33352	6I0275	46477	7C1062	46359	7W5497	42980	31617	51581	4I1278X	49083	5B345	42760	6I0384	49384	7C1572	49572	7W5498	42980												
31618	51129	4I3948	51720	5B5935	51092	6I0389	33546	7C1572	49572	7W5499	42980	31619	51148	4I3950	57119	5B-5937	15108	6I1450	46434	7C3638	33352	7W5499	42980	31620	51110	4I7575	46600	5B5973	15127	6I1451	46435	7C4428	Hsg 46511	7W5499	42980												
31621	51320	4I9212	51659	5B5982	51156	6I1451	46435	7C6376	46511	7W5499	42980	31622	51700	4J0806	51197XE	5E5754	51506	6I2499	46474	7C8302	42422	7W5499	42980	31625	33034	4J816	51816	5G1913	46577	6I2500	46475	7C8302	42422 ^{NP} ⁴⁷⁹	7W5499	42980												
31626	33080	4J0816	51816	5H5601	15135	6I2501	46479	6I2502	46478	7W5499	42980	31627	51335	4J-4195	51161	5H6733	15207	6I2503	46607	7C8328	46883	7W5499	42980	31628	33481	4J6064	51197XE	5I5208	42521	6I2504	46595	7C8328	46883 ^{NP}	7W5499	42980												
31629	51279	4L0952	42852	5I7715	33397	6I2504	46595	6I2505	46593	7C8339	46850	31629	51279	4L0952	42852	5I7950	57034	6I2505	46593	7C9756	Hsg 46511	7W5499	42980	31635	46581	4L2773	42245	5I7951	33397	6I2506	46589	7C9756	Hsg 46511	7W5499	42980												
31635	46553	4L4133	42012	5I8670	WL10243	6I2506	46589	6I2507	46591	7E0973	46561	31635	46553	4L4133	42012	5I8670X	WL10243	6I2507	46591	7E0974	46642	7W5499	42980	31636	46711	4L4134	42215	5I8670X	WL10243	6I2508	46411	7E0975	42321	7W5499	42980												
31639	46734	4L4718	42853	5J6174	51197	6I2508	46411	6I2509	46742	7E0975	42321	31639	46734	4L4718	42853	5J8877	51198	6I2509	46742	7E2582	42681	7W5499	42980	31640	33049	4L4719	42203	5J8877	51198	6I2510	46589	7E2582	42681	7W5499	42980												
31660	33049	4L4720	Hsg 42203	5J8879	51467	6I2510	46589	6I4783	33377 ⁵⁵	7E5374	46511	31661	51517	4L4720	Hsg 42203	5L1203	42203	6I4783	33377 ⁵⁵	7E5375	46511	7X6041	42448	31662	51849	4L4721	Hsg 42853	5L1203	42203	6I6434	49434	7E5376	46511	7Y0403	42520												
31663	51860	4L6777	Hsg 33181 (6)	5L1203	42203	6I6434	49434	6I6434	49434	7E6013	24073	31663	51860	4L6777	Hsg 33181 (6)	5L1203	42203	6I6434	49434	7E6014	24071	7Y0404	42520	31664	51861	4L6778	Hsg 33181 (6)	5L1203	42203	6I6434	49434	7E6015	24071	7Y0405	42520												
31664	51861	4L6778	Hsg 33181 (6)	5L1203	42203	6I6434	49434	6I6582	42543	7E6016	33239	31664	51861	4L6778	Hsg 33181 (6)	5L1203	42203	6I6582	42543	7E6017	33239	7Y0406	42520	31667	46553	4L8465	42012	5L2772	Hsg 33181 (6)	6I6582	42543	7E6018	33239	7Y0407	42520												
31672	33217	4L8465	42012	5L2772	Hsg 33181 (6)	6I6582	42543	6K9606	46586	7E6019	33239	31672	33217	4L8465	42012	5L2772	Hsg 33181 (6)	6K9606	46586	7E6020	33239	7Y0408	42520	31673	24538	4L8466	42215	5L5035	42245	6L2610	Hsg 42290	7E6021	33239	7Y0409	42520												
31695	46839	4L8466	42215	5L5035	42245	6L2610	Hsg 42290	6L3313	42290	7E6022	33239	31695	46839	4L8466	42215	5L5035	42245	6L3313	42290	7E6023	33239	7Y0410	42520	31696	46839	4L8466	42215	5L7564	33181 (6)	6L3313	42290	7E6024	33239	7Y0411	42520												
31704	57853	4L9851	42851	5L7564	33181 (6)	6L3313	42290	6L4714	42595	7E6025	33239	31704	57853	4L9851	42851	5L7564	33181 (6)	6L4714	42595	7E6026	33239	7Y0412	42520	31705	57856	4L9852	42852	5L7686	Hsg 42852	6L4714	42595	7E6027	33239	7Y0413	42520												
31705	57856	4L9852	42852	5L7686	Hsg 42852	6L4714	42595	6L7440	33352	7E6028	33239	31705	57856	4L9852	42852	5L7686	Hsg 42852	6L7440	33352	7E6029	33239	7Y0414	42520	31706	57858	4L9892	42851	5L7687	Hsg 42890	6L7440	33352	7E6030	33239	7Y0415	42520												
31706	57858	4L9892	42851	5L7687	Hsg 42890	6L7440	33352	6L8485	42593	7E6031	33239	31706	57858	4L9892	42851	5L7687	Hsg 42890	6L8485	42593	7E6032	33239	7Y0416	42520	31707	57862	4M-0383	42047 ⁵⁵	5M0473	Hsg 33189	6L8485	42593	7E6033	33239	7Y0417	42520												
31707	57862	4M-0383	42047 ⁵⁵	5M0473	Hsg 33189	6L8485	42593	6N0347	42681	7E6034	33239	31707	57862	4M-0383	42047 ⁵⁵	5M0473	Hsg 33189	6N0347	42681	7E6035	33239	7Y0418	42520	31709	57847	4M-8047	42047 ⁵⁵	5M0957	Hsg 42047 ⁵⁵ & Hsg 42047 ^{NP} ⁴⁷⁹	6N0347	42681	7E6036	33239	7Y0419	42520												
31709	57847	4M-8047	42047 ⁵⁵	5M0957	Hsg 42047 ⁵⁵ & Hsg 42047 ^{NP} ⁴⁷⁹	6N0347	42681	6N1655	42050	7E6037	33239	31709	57847	4M-8047	42047 ⁵⁵	5M0957	Hsg 42047 ⁵⁵ & Hsg 42047 ^{NP} ⁴⁷⁹	6N1655	42050	7E6038	33239	7Y0420	42520	31710	57863	4M-8047	42047 ⁵⁵	5M0957	Hsg 42047 ⁵⁵ & Hsg 42047 ^{NP} ⁴⁷⁹	6N1655	42050	7E6039	33239	7Y0421	42520												
31710	57863	4M-8047	42047 ⁵⁵	5M0957	Hsg 42047 ⁵⁵ & Hsg 42047 ^{NP} ⁴⁷⁹	6N1655	42050	6N1681	42681	7E6040	33239	31710	57863	4M-8047	42047 ⁵⁵	5M0957	Hsg 42047 ⁵⁵ & Hsg 42047 ^{NP} ⁴⁷⁹	6N1681	42681	7E6041	33239	7Y0422	42520	31711	57296	4M-8047	42047 ⁵⁵	5M0957	Hsg 42047 ⁵⁵ & Hsg 42047 ^{NP} ⁴⁷⁹	6N1681	42681	7E6042	33239	7Y0423	42520												
31711	57296	4M-8047	42047 ⁵⁵	5M0957	Hsg 42047 ⁵⁵ & Hsg 42047 ^{NP} ⁴⁷⁹	6N1681	42681	6N2731	42980	7E6043	33239	31711	57296	4M-8047	42047 ⁵⁵	5M0957	Hsg 42047 ⁵⁵ & Hsg 42047 ^{NP} ⁴⁷⁹	6N2731	42980	7E6044	33239	7Y0424	42520	31712	57888	4M-8047	42047 ⁵⁵	5M0957	Hsg 42047 ⁵⁵ & Hsg 42047 ^{NP} ⁴⁷⁹	6N2731	42980	7E6045	33239	7Y0425	42520												
31712	57888	4M-8047	42047 ⁵⁵	5M0957	Hsg 42047 ⁵⁵ & Hsg 42047 ^{NP} ⁴⁷⁹	6N2731	42980	6N2732	42981	7E6046	33239	31712	57888	4M-8047	42047 ⁵⁵	5M0957	Hsg 42047 ⁵⁵ & Hsg 42047 ^{NP} ⁴⁷⁹	6N2732	42981	7E6046	33239	7Y0426	42520	31713	57886	4M-8047	42047 ⁵⁵	5M0957	Hsg 42047 ⁵⁵ & Hsg 42047 ^{NP} ⁴⁷⁹	6N2732	42981	7E6047	33239	7Y0427	42520												
31713	57886	4M-8047	42047 ⁵⁵	5M0957	Hsg 42047 ⁵⁵ & Hsg 42047 ^{NP} ⁴⁷⁹	6N2732	42981	6N3784	42981	7E6048	33239	31713	57886	4M-8047	42047 ⁵⁵	5M0957	Hsg 42047 ⁵⁵ & Hsg 42047 ^{NP} ⁴⁷⁹	6N3784	42981	7E6048	33239	7Y0428	42520	31714	51511	4M-8047	42047 ⁵⁵	5M0957	Hsg 42047 ⁵⁵ & Hsg 42047 ^{NP} ⁴⁷⁹	6N3784	42981	7E6049	33239	7Y0429	42520												
31714	51511	4M-8047	42047 ⁵⁵	5M0957	Hsg 42047 ⁵⁵ & Hsg 42047 ^{NP} ⁴⁷⁹	6N3784	42981	6N3784	42981	7E6049	33239	31714	51511	4M-8047	42047 ⁵⁵	5M0957	Hsg 42047 ⁵⁵ & Hsg 42047 ^{NP} ⁴⁷⁹	6N3784	42981	7E6049	33239	7Y0430	42520	31717	42077	4M-9334	42334	5M7650	33360	6N3784	42981	7E6050	33239	7Y0431	42520												
31717	42077	4M-9334	42334	5M7650	33360	6N3784	42981	6N6064	42225 ⁵⁵	7E6051	33239	31717	42077	4M-9334	42334	5M7650	33360	6N6064	42225 ⁵⁵	7E6051	33239	7Y0432	42520	31718	51858	4M-9334	42334	5M7650	33360	6N6064	42225 ⁵⁵	7E6052	33239	7Y0433	42520												
31718	51858	4M-9334	42334	5M7650	33360	6N6064	42225 ⁵⁵	6N6065	42226	7E6052	33239	31718	51858	4M-9334	42334	5M7650	33360	6N6065	42226	7E6052	33239	7Y0434	42520	31719	57803	4M-9334	42334	5M7650	33360	6N6065	42226	7E6053	33239	7Y0435	42520												
31719	57803	4M-9334	42334	5M7650	33360	6N6065	42226	6N6066	42226																																						



CATERPILLAR

MASTER INTERCHANGE

MASTER INTERCHANGE

Table with 7 columns: MFG'S NUMBER, WIX NUMBER, CATERPILLAR (Cont'd), MFG'S NUMBER, WIX NUMBER, CATERPILLAR (Cont'd), MFG'S NUMBER, WIX NUMBER, CATERPILLAR (Cont'd), MFG'S NUMBER, WIX NUMBER, CATERPILLAR (Cont'd), MFG'S NUMBER, WIX NUMBER, CATERPILLAR (Cont'd). Rows list various filter models and their interchangeability.

FOR REFERENCE PURPOSES ONLY-CHECK VEHICLE APPLICATION LISTING FOR CORRECT WIX FILTER Hsg(Housing) . . . WIX NUMBER is Replacement Element to be used in filter housing assembly.

Italicized Part Numbers May Not Be Available At Time Of Publication.

1 Housing Gasket not packaged with filter-order separately 25 Service element only. Do not use as a precharge on DCA treated systems. See Coolings Systems products for application information. 155 Standard version 180 The 57791 is Extra-Efficiency (glass-cellulose combo media) Better - 51791XE is High-Efficiency (100% glass media) Best 211 With Deflector Shield 360 Flame Retardant Version 479 NanoPro Version 565 American version

566 European version



MASTER INTERCHANGE

CENEX (ALSO SEE CHAMP)

MASTER INTERCHANGE

MFG'S NUMBER	WIX NUMBER	MFG'S NUMBER	WIX NUMBER	MFG'S NUMBER	WIX NUMBER	MFG'S NUMBER	WIX NUMBER	MFG'S NUMBER	WIX NUMBER	MFG'S NUMBER	WIX NUMBER
CATERPILLAR (Cont'd)		CATERPILLAR (Cont'd)		CATERPILLAR (Cont'd)		CATERPILLAR (Cont'd)		CATERPILLAR (Cont'd)		CENEX (ALSO SEE CHAMP) (Cont'd)	
1023765	46774	1346307	33437 ⁶²	2211174	46766	3050329	49083	30012289	46120	73337	33051
	46774NP		33791 ¹⁵⁵	2226713	57713	3069199	WF10466	90002348	42144	73338	33052
1029387	46789	1347572	33396	2228244	WS10107	3081502	WF10408	3474000200	51275	73454	33027
1029388	46788	1355787	46640	2229020	49131	3087298	WF10000	4521023109	49108	73475	33081
1032901	33394	1355788X	46626	2229021	49132	3089305	WS10114	6562505300	51334	73476	33019
1032977	51275	1366202	42857	2230294	51356	3190844	WF10408	9126105600	46326	73779	33083
1033229	46394	1373974	49246	2230702	33658	3197538	49221	9187505900	WL10016	73984	33049
1033496	42338	1383096	33546	2237809	51632	3197539	49599	9187511400	WL10016	CA17	42992
1033660	57451	1383098	33546	2254118	57418	3212411	49665	9257614100	WL10017	CA20	42997
1039208	51768	1391534	51197XE	2262779	WA10929	3212412	42795	A000014214	46562 ¹⁵⁵	CA27	46988
1039737	57106	1391535	57331	2262869	57247	3220552	46761 ¹⁵⁵		46562NP ⁴⁷⁹	CA28	46988
1039843	57450	1393098	33546	2266565	24071		46761NP ⁴⁷⁹	A000015986	46449	CA56	42993
1040351	46326	1394834	46449	2277448	49108	3242598	WL10291		46449FR	CA62	42998
1041296	33128	1402337	46490	2277449	49109	3261641	33751	A28471	51503	CA73	42371
1041426	51358	1432849	57523	2289130	33609	3261642	33608	A68660	57366	CA80	46986
1041427	51358	1440832	51740	2313781	46819	3261643	33607	A88269	51156	CA82	46990
1046122	46326	1454501	33132	2321732	24314	3261644	33606	C8176	51071	CA85	42989
1054968	WP10006	1455452	57661	2332674	51632 w/1	3276618	WP10204	IR0716	51792	CA98	42992
1059741	46793	1466695	33675	2335182	WA10161	3283655	WL10009	IR0749	33674 ¹⁵⁵	CA102	42112
1059742	46793	1476543	33546	2335184	49181	3286272	WS10120		33674NP ⁴⁷⁹	CA111	42160
1063969	46746	1491912	49912	2337739	33262	3293243	WP10237	IR0749	33674NP ⁴⁷⁹	CA113	42147
1070266	24094	1504140	51348	2339856	33754	3321871	57247	IR0751	33626 ¹⁵⁵	CA118	42909
1080671	42033	1504142E	33742	2349828	42845	3363540	57809		33626NP ¹⁵⁵	CA121	42155
	42033FR ³⁶⁰	1510240	33613	2380479	WP10174	3391048	WS10148	IR0751	33626NP ¹⁵⁵	CA126	42152
1080672	42034	1526902	51729	2436350	49550	3434464	57720	IR0762	33640	CA129	46020
1085330	46513	1527217	46761 ¹⁵⁵	2444484	51792XE	3434465	57721	IR1804	33804	CA130	42158
1090360	51619		46761NP ⁴⁷⁹	2453818	49811 ¹⁵⁵	3466687	WA10014	IR1807	57791 ¹⁸⁰	CA135	42908
1097287	57287	1555410	46449		49811NP ⁴⁷⁹	3466688	WA10387	IR1808	57792	CA137	42131
1097293	57361		46449FR	2453819	49810	3466693	WA10115	MCF00020	51806	CA141	46016
1099300	46767	1560214	51491	2456375	49711	3466694	WA10561	MCF00321	51479	CA142	46007
1101383	WS10002	1561200	33759	2456376	49710	3466699	WL10409	MK14222	51792XD	CA207	46079
1110716	33792	1569328	42613	2457822	WP10333	3535058	WP10365	OJ1127	Hsg 42760	CA259	46025
1112371	24072	1596102	33546	2457823	24333	3541381	WS10118	OJ1128	Hsg 42376	CA260	46014
1118738	24693	1634465	33637	2465010	42848	3575142	46818			CA293	46116
1130305	WP10058	1635865	42222	2465011	49205	3575143	46829			CA294	46198
1131578	49578	1637344	WS10108	2471380	WA10107	3619554	WF10054			CA295	46025
1131579	49579	1646735	WS10109	2492347	51801	3619555	WF10053			CA296	42170
1146853	57411	1651689	46918	2506527	33754	3645287	WF10487			CA297	46111
1146932	46811	1664647	51494	2515885	42440	3657606	WP10366			CA298	46025
1146934	51344 ⁴⁰	1672009	57331	2515886	42238	3659419	51348			CA299	42170
1153634	WA10004	1704472	51356	2525001	49501	3700572	33964			CA300	42133
1153846	46749	1707272	WP10004	2525002	49502	3727352	15194			CA301	42041
1153847	46627	1729662	51674	2526338	WF10488		33263			CA302	42136
1167376	46080	1733511	57244	2567902	49783	3731765	49140			CA303	42151
1169924	51349	1733511x	57244		49783NP	3731766	49141			CA306	42036
1174089	33636	1748145	WP10232	2567903	49782	3762578	33991			CA307	42043
1186322	51448	1752839	46582	2592022	42256 ¹⁵⁵	3769707	51365			CA308	42056
1193355	49455	1752841	46272		42256NP ⁴⁷⁹	3772873	57115			CA309	42912
1194740	57116	1752949	33005	2592023	42259	3776969	57730			CA311	42084
1200664	51344	1777375	49575	2593222	WP10321	3792639	WF10035			CA312	42088
1212760	46825	1791502	51291	2647727	33989	3805839	WS10120			CA313	42062
1219868	51491	1799806	57896	2656616	WP10034	3805840	WS10084			CA314	42061
1221674	46476NP ⁴⁷⁹	1799806X	57896	2656619	24616	3808941	46784			CA316	46059
1221675	46593NP ⁴⁷⁹	1803813	51494	2662793	46438FR ³⁶⁰	3808942	46785			CA328	46235
1224216	46324	1805474	42243	2667143	51394	3809364	WL10047			CA340	46165
1236855	46470	1807487	49266	2667765	WP10321	3830339	57730			CA341	42153
1236856	46471	1832813	49813	2672528	57106	3848512	WF10455			CA342	46070
1261810	51420	1838187	33396	2673004	49606	3890432	33674 ¹⁵⁵			CA344	42324
1261813	57724	1843931	57184	2673005	49605		33674NP ⁴⁷⁹			CA350	42193
1261814	57397	1850337	57119	2686704	49455	3890433	33685			CA379	46284
1261815	51457	1851379	57454	2688325	57325	3890434	57792			CA380	42020
1261818	51863	1858154	WP10002	2707257	WA10046	3890435	51801			CA383	42011
1262081	57244	1890202	46729	2715076	WF10000	3903433	49263			CA400	42080
1262131	57896	1978561	42801	2721788	51792	3970962	WF10006			CA403	42091
1282686	46479NP ⁴⁷⁹	1985314	46652	2747913	WS10116	3991442	33949			CA404	42092
1290373	33780	1986378	33783	2752276	WS10117	4152592	49462			CA406	42081
1302541	57220	1992239	51356	2752604	51792XE		49462NP			CA408	42082
1303212	57115	2010875	51826	2849054	51591	4152593	49463			CA409	42083
1304634	33033	2032389	24374	2876052	33987	4199162	49606			CA415	46186
1304678	46761 ¹⁵⁵	2053043	33546	2892348	49561	4287984	46836			CA417	42095
	46761NP ⁴⁷⁹	2065235	42331	2892349	49860	4287985	46837			CA432	46184
1318821	46702	2066910	33547	2901935	49667	4308929	33774			CA453	42998
1318822	46701	2075035	57163	2901936	49557	4355142	24073			CA454	42998
1327165	46607NP ⁴⁷⁹	2902287	49870	2902287	WP10313	4395037	WF10078			CA500	42050
1327166	46591	2902288	WP10248	2902289	WP10248	4406212	33949			CA502	42051
1327167	46742NP ⁴⁷⁹	2908029	51348	2908029	51348	4406213	33690			CA505	42070
1327168	WA10034	2925862	42440NP ⁴⁷⁹	2925863	42238NP ⁴⁷⁹	4415111	WF10488			CA506	42286
1327172	42238 ¹⁵⁵	2925863	42238NP ⁴⁷⁹	2925864	42238NP ⁴⁷⁹	4416852	WL10181			CA508	42053
	42238NP ⁴⁷⁹	2931137	WP10333	2931183	49083	4621171	57325			CA518	42055
1327173	42440 ¹⁵⁵	2931184	49083	2931184	WP10339	4656502	WL10039			CA557	42300
	42440NP ⁴⁷⁹	2931184	WP10003	2934053	49108	4664177	WF10175			CA601	46013
1328875	57720	2934053	49108	2954343	57247	4717003	WL10330			CA602	46120
1328876	51197XE	2968325	WS10084	2968325	WS10084	5134492	33780 ²⁴⁴			CA608	46163
1335671	33780 ²⁴⁴	2990900	WL10244	2998229	33076						



CEW FILTERS

MASTER INTERCHANGE

MASTER INTERCHANGE

MFG'S NUMBER	WIX NUMBER	MFG'S NUMBER	WIX NUMBER	MFG'S NUMBER	WIX NUMBER	MFG'S NUMBER	WIX NUMBER	MFG'S NUMBER	WIX NUMBER	MFG'S NUMBER	WIX NUMBER
CENEX (ALSO SEE CHAMP) (Cont'd)		CENEX (ALSO SEE CHAMP) (Cont'd)		CENEX (ALSO SEE CHAMP) (Cont'd)		CESSNA (Cont'd)		CEW FILTERS (Cont'd)		CEW FILTERS (Cont'd)	
CA664	42245	CA3590	42333	CO454	51092	62700200	51567	3074001	42153	3162000	51381
CA665	42218	CA3600	46147	CO496	51307	F45	51404	3074002	42904	3162001	51324
CA669	42116	CA3610	42332	CO587	33472 ⁴²⁰	F100	51468	3074003	46007	3162102	58705
CA670	42113	CA3630	46203	CO781	51754			3074004	46165	3163000	51034
CA671	42140	CA3660	46149	CO784	51742	CEW FILTERS		3074005	46024	3163001	51034
CA672	42141	CA3680	42159	CO786	51324	3001001	42147	3074007	46070	3163002	51521
CA700	42304	CA3700	46183	CO787	51839	3006007	42199	3074011	42159	3163003	51521
CA701	42122	CA3720	46242	CO820	51372	3006008	46004	3074012	42131	3163004	51512
CA752	42904	CA3730	46147	CO822	51389	3008000	42158	3074013	46181	3163005	51302
CA753	46220	CA3860	46240	CO880	51797	3008002	42147	3074014	46146	3163006	51094
CA785	46036	CA3880	42697	CO903	51378	3008003	42621	3074015	46202	3167000	51392
CA803	42054	CA4010	46150	CO920	51368	3008005	42151	3074016	46147	3167002	51390
CA804	42093	CA4040	46150	CO922	51522	3017002	42149	3074017	46189	3167004	51344 ⁴⁰
CA806	42111	CA4110	46202	CO998	51133	3017010	42151	3074018	46189	3168000	51347
CA807	42087	CA4124	46290	CO1096	51515	3023002	46249	3074021	42333	3168001	51568
CA810	42063	CA4170	46189	CO1140	51279	3026000	46230	3074022	42332	3168002	51324
CA811	42064	CA5220	46182	CO1342	51034	3026001	42011	3101000	51184	3168003	51839
CA812	42044	CA5240	46256	CO1392	51794	3026002	42200	3102000	51184	3168004	51334
CA813	42098	CA5260	46225	CO1801	51626	3026004	42200	3102001	51302	3169000	51324
CA814	42101	CA5390	46015	CO2808	51334	3028000	42375	3104000	51300	3169001	51523
CA815	42097	CA5400	46181	CO2809	51381	3030000	42899	3104001	51327	3169002	51091
CA816	42099	CA5450	46148	CO2810	51381	3031002	46135	3106000	51183	3174000	51034
CA817	42067	CA5570	42300	CO2811	51324	3031003	42157	3106001	51183	3174001	51034
CA822	42071	CA5990	46175	CO2812A	51335	3031004	46014	3106002	51337	3174002	51068
CA823	42072	CA6040	46042	CO2814	51335	3033001	42151	3106004	51231	3174003	51394
CA824	42160	CA6440	46096	CO2815	51452	3033002	42067	3106005	51231	3174004	51068
CA825	42073	CA7280	46048	CO2816	51392	3033004	42077	3106006	51231	3174006	51328
CA826	42079	CA7530	46220	CO2817	51521	302815	51452	3108000	51068	3174007	51515
CA827	42143	CA7560	46056	CO2821	51374	3034003	42165	3108002	51068	3174010	51368
CA828	42103	CA7730	46040	CO2822	51512	3034004	46290	3108003	51300	3217000	Plastic 33002
CA830	42998	CA7816	46162	CO2827	51034	3034007	42106	3114000	51300		Metal 33032
CA840	42049	CA7821	46170	CO2830	51521	3034010	46055	3114001	51515	3223002	33220
CA842	42057	CA7826	46097	CO2832	51068	3034011	46290	3114002	51049	3226000	33161
CA857	42906	CA7828	46064	CO2835	51348	3034012	46050	3114003	51515	3230000	33562
CA858	46165	CA7850	46036	CO2840	51394	3034014	42194	3116000	51302	3231000	33562
CA859	42995	CA8120	46037	CO2841	51745	3034016	42229	3116001	51300	3231001	33161
CA860	42153	CA8240	46041	CO2843	51094	3034017	42229	3117000	51184	3231002	33276
CA862	42077	CA8260	46046	CO2851	51091	3034019	42174	3117001	51302	3233000	33027
CA865	42324	CA9050	46179	CO2858	51348	3037002	42170	3117002	51313	3233001	33167
CA867	46165	CA9170	46144	CO2859	51348	3037003	46015	3117005	51312	3234002	33167
CA868	46024	CA9280	46141	CO2861	51342	3038007	46127	3123000	51340	3234003	33149
CA869	42904	CO1	51622	CO2863	51523	3039002	46034	3123001	51006	3234004	33141
CA875	46138	CO19	51010	CO2865	51523	3039003	42133	3123003	51340	3234005	33141
CA879	42991	CO36	51006	CO2867	51344 ⁴⁰	3039005	46025	3123004	51381	3234006	33007
CA888	42991	CO37	51100	CO2868	51357	3039006	42170	3123005	51182	3234007	33006
CA893	46087	CO51	51258	CO2872	51324	3042000	42371	3126000	51335	3234009	33149
CA895	46224	CO52	51061	CO2872A	51324	3042001	42148	3128001	51381	3234010	33153
CA903	42110	CO54	51069	CO3000	24940	3042003	42160	3128000	51352	3234011	33153
CA904	42909	CO62	51080	CO3010	24942 ⁴⁰	3042004	42186	3130000	51288	3234012	33156
CA905	42911	CO64	51121	CO3020	24943 ⁴⁰	3042005	46020	3130001	51521	3238002	33276
CA906	42912	CO66	51062	LF715	51040	3042006	42083	3130002	51342	3239001	33008
CA909	42096	CO86	51004	CENTAUR TRACTOR		3055003	42314	3131001	51374	3239002	33016
CA918	46140	CO88	51129	A43195	51080	3055005	46225	3131002	51099	3239003	33472 ⁴²⁰
CA925	46180	CO94	51123	CENTURION (SEE CIMTEK)		3057002	42170	3131003	51732	3239006	33472 ⁴²⁰
CA970	46047	CO95	51076	CENTURY		3057007	42091	3131004	51342	3255000	33008
CA971	46132	CO97	51050	HH1105000A4	51344	3057008	46111	3133000	51364	3257001	33560
CA974	46139	CO99	51143	CERLIST DIESEL		3057011	46114	3133001	51034	3262000	33087
CA1031	46133	CO100	51156	1512901	33110	3057012	46113	3134000	51314	3262001	33500
CA1032	46134	CO103	51049	1512903	33134	3057013	46113	3134001	51310	3262002	33128
CA1042	46128	CO106	51271	1512904	33133	3062002	46042	3134003	51010	3263000	33023
CA1043	46126	CO109	51193	2112803	42260	3062003	46163	3134005	51385	3263002	33053
CA1046	46174	CO114	51327	2112901	42260	3063000	46165	3134007	51398	3263003	33087
CA1048	46171	CO118	51310	CESSNA		3063001	42906	3134009	51398	3263004	Plastic 33002
CA1058	46023	CO120	51188	6200AF	51663	3063003	42136	3134011	51289		Metal 33032
CA1061	46093	CO121	51300	35034	51136	3063004	42908	3134012	51325	3263006	33393
CA1088	46173	CO123	51184	62200A	51663	3063007	46009	3134013	51034	3263007	33476
CA1096	46153	CO129	51046	62200AF	51663	3063011	42906	3137000	51364	3263008	33214
CA1129	46088	CO139	51313	62200D	51664	3063012	46059	3138000	51302	3263011	33023
CA1140	42899	CO140	51038	62200G	51244	3063013	46116	3138001	51515	3263014	33476
CA1380	46011	CO177	51307	62300A	51477	3063014	46284	3138002	51283	3263015	33476
CA1750	42039	CO178	51320	62300S	51477	3063016	42136	3138003	51285	3263016	33023
CA2320	46216	CO190	51189	62700E	51567	3067002	42909	3138004	51283	3263018	33214
CA2330	46277	CO242	51302	601876	51664	3067003	42911	3138005	51287	3267000	33067
CA2520	46264	CO253	51085	6100124	51666	3067004	42912	3139003	51342	3267001	33067
CA2530	46255	CO287	51034	6100125	51666	3067006	42224	3139004	51452	3267003	33069
CA2770	46295	CO309	51045	6100147	51666	3067007	46090	3139005	51521	3139005	51521
CA2780	42906	CO396	51068	6100148	51666	3067008	46089	3139011	51342	3139011	51342
CA2890	46190	CO414	51342	6270020C	51567	3067009	46149	3140000	51183	3140000	51183
CA3000	42133	CO425	51381			3067011	46149	3140001	51189	3140001	51189
CA3070	42912	CO427	51374			3067012	46203	3142000	51189	3142000	51189
CA3080	46009	CO429	51347			3068002	42349	3142001	51010	3142001	51010
CA3110	42899	CO430	51328			3068003	46018	3155000	51381	3155000	51381
CA3150	42621	CO437	51390			3068004	46175	3155001	51348	3155001	51348
CA3210	42200	CO442	51452			3068005	46019	3157001	51304	3157001	51304
CA3510	46244	CO443	33063			3068006	46011	3157002	51333	3157002	51333
CA3530	46077	CO445	51040			3069000	46165	3160000	51381	3160000	51381
CA3570	46114	CO446	51042			3069002	42705	3160001	51348	3160001	51348



MASTER INTERCHANGE

CHAMP

MASTER INTERCHANGE

MFG'S NUMBER	WIX NUMBER	MFG'S NUMBER	WIX NUMBER	MFG'S NUMBER	WIX NUMBER	MFG'S NUMBER	WIX NUMBER	MFG'S NUMBER	WIX NUMBER	MFG'S NUMBER	WIX NUMBER
CEW FILTERS (Cont'd)		CHAMP (Cont'd)		CHAMP (Cont'd)		CHAMP (Cont'd)		CHAMP (Cont'd)		CHAMP (Cont'd)	
3272000	33089	2122	51751	AF 380	WA6174	AF 7949	42749	AF133	42061	AF543	42705
3272002	33089	2603F	33165	AF 383	46113	AF 7959	42797	AF135	42908	AF557	42300
3272003	33471	3201C	51900	AF 385	42229	AF 7960	49074	AF137	42131	AF574	42057
3274010	33053	3652	51233	AF 386	46240	AF 7961	42830	AF138	46011	AF584	42077
3274011	33021	3845	51751	AF 389	46050	AF 7964	46646	AF141	46016	AF599	46175
3274012	33066	40510P	24006	AF 390	42106	AF 7965	42728	AF148	42055	AF601	46013
3274013	33085	40530P	24006			AF 7967	42605	AF149	42056	AF604	46042
3274017	33500	49076	51730	AF 394	42466	AF 7968	42606	AF160	42114	AF605	42079
3274018	33056	1523443	46828	AF 399	46217	AF 7969	42607	AF168	42111	AF606	42186
3274021	33021	1623369	51756	AF 402	46127	AF 7971	42525	AF178	42088	AF611	46084
3274024	33092	1623729	51791XE	AF 411	46202	AF 7973	49907	AF181	42063	AF612	42116
3274026	33204	01815597	33500	AF 412	46384	AF 7974	46674	AF184	42054	AF613	42113
3274027	33085	1834890	33737	AF 415	46186	AF 7976	46340	AF185	42062	AF616	42248
3274028	33393	001834890	33737	AF 417	46189	AF 7982	42740	AF186	42063	AF624	42028
3274029	33204	AC 11	WP6800	AF 522	46182	AF 7985	42412	AF202	42084	AF633	42143
3274030	33500	AC 15	WP6900	AF 526	46225	AF 7986	42213	AF203	42203	AF639	42787
3274031	33500	AC 17	24784	AF 530	46329	AF 7987	46799	AF204	46079	AF640	42140
3274032	33502	AC 20	24771	AF 538	42464	AF 7989	46798	AF205	42292	AF641	42141
3274033	33500	AC 22	24774	AF 539	46015	AF 7993	42620	AF206	42291	AF642	42231
3274034	33502	AC 23	WP6872	AF 540	46181	AF 7999	42551	AF207	42050	AF644	46096
3274035	33500	AC 24	WP6820	AF 545	46148	AF 8191	42168	AF208	42305	AF661	42224
3274036	33497	AC 25	24781	AF 602	46120	AF 8267	46383	AF209	42970	AF697	42096
3274037	33500	AC 26	24866	AF 603	46019	AF 8309	42261	AF210	42372	AF712	42212
3274038	33500	AC 27	WP6866	AF 608	46163	AF 9010	46673	AF211	42374	AF728	46048
3274039	33502	AC 29	WP6848	AF 634	42185	AF 9098	42188	AF212	42095	AF735	42039
3274040	33138	AC 30	WP6844	AF 662	46090	AF4	42020	AF213	42375	AF736	42103
3280000	Plastic 33002	AC 31	WP6868			AF5HD	42050	AF214	42298	AF753	46220
	Metal 33032	AC 32	WP6836	AF 663	46089	AF10	42070	AF215	42299	AF756	46056
		AC 35	WP6814	AF 664	WA6494	AF13	42051	AF216	42296	AF773	46040
		AC 36	24865	AF 665	42218	AF14	42041	AF217	42297	AF785	46036
		AC 40	24322	AF 1679	42341	AF16	42991	AF222	42122	AF800	42107
		AC 42	24202	AF 2442	42823	AF17	42992	AF229	42505	AF812	46037
		AC 50	24767	AF 3593	42972	AF19	42080	AF232	46216	AF824	46041
		AC 52	WP6846	AF 3965	42839	AF20	42997	AF233	46277	AF826	46046
		AF 91	42071	AF 3982	46938	AF21	46950	AF234HD	42234	AF836	42102
			WA6383	AF 3999	49186	AF24	42989	AF235	46279	AF851	42851
			42160	AF 4368	WA6019	AF25	42275	AF237	42237	AF852	42852
			46165	AF 5848	42461	AF26	46976	AF243	42345	AF853	42853
			42906	AF 5858	42285	AF28	46988	AF251	42367	AF863	42003
			42160	AF 5983	49214	AF30	42092	AF260	46014	AF875	46138
			46290	AF 7800	46082	AF31	42091	AF261	42912	AF893	46087
			46230	AF 7816	46162	AF32	42081	AF262	42376	AF895	46224
			46165	AF 7823	46044	AF40	42053	AF264	42665	AF896	46242
			42906		46358	AF41	42240	AF265	42764	AF898	46043
			46007	AF 7826	46097	AF46	42046	AF268	42865	AF905	46179
			42011	AF 7828	46064	AF47	42047 ⁵⁵⁵	AF276	42304	AF917	46144
			46208	AF 7832	46083		42047NP ⁴⁷⁹	AF277	46295	AF918	46140
			46158	AF 7833	46057	AF50	42116	AF282	42746	AF925	46180
			46156	AF 7840	42402	AF50A	42116	AF287	46142	AF928	46141
			42174	AF 7841	46017	AF51	42064	AF301	42899	AF930	42089
			46291	AF 7842	46026	AF52	42067	AF303	42151	AF970	46047
			46264	AF 7843	46028	AF54	42077	AF305	42044	AF971	46132
			46265	AF 7845	46213	AF56	42993	AF306	42036	AF974	46139
			46135	AF 7855	WA6176	AF59	42995	AF308	46009	AF1008	42837
			42906	AF 7858	46098	AF62	42998	AF309	42912	AF1012HD	42012
			46674	AF 7859	46006	AF70	42370	AF311	42899	AF1031	46133
			46122		46288	AF73	42994	AF315	42621	AF1032	46134
			46190	AF 7864	46006	AF74	42113	AF316	46059	AF1032A	46134
			46116	AF 7868	46110	AF74A	42113	AF317	46022	AF1042	46128
			46198	AF 7870	46207	AF80	46986	AF331	42097	AF1043	46126
			46025	AF 7876	46308	AF82	46990	AF332	42099	AF1046	46174
			42170	AF 7877	46077	AF85	42989	AF334	42334	AF1048	46171
			46111	AF 7880	46303	AF88	42991		42334NP	AF1054	42172
			46025	AF 7881	42016	AF89	42992	AF335	42335	AF1058	46023
			42170	AF 7883	42214	AF92	42072	AF337	42337	AF1061	46093
			42133	AF 7884	42295	AF94	46968	AF341	42153	AF1064	46227
			42136	AF 7885	46320	AF96	42082	AF342	46070	AF1088	46173
			42349	AF 7886	42364	AF97	42073	AF344	42324	AF1096	46153
			42200	AF 7887	42365	AF101	42110	AF345	42932	AF1097	46323
			46235	AF 7888	42525	AF102	42112	AF348	42098	AF1111	46159
			42101	AF 7889	WA6175	AF104	42904	AF353	46077	AF1129	46088
			46165		WA6581	AF107	42153	AF358	46146	AF1130	42780
			46193	AF 7892	46273	AF108	42324	AF361	42332	AF1135	46246
			46244	AF 7893	46105	AF113A	42147	AF363	46203	AF1150	42840
			46221	AF 7894	46193	AF114	42899	AF366	46149	AF1226	42581
			46114	AF 7905	46318	AF115	42093	AF373	46147	AF1236	46316
			42333	AF 7908	46358	AF117	46165	AF379	42379	AF1246	42126
			46147	AF 7909	46104	AF118	42909	AF382	42416	AF1265	42770
			46147	AF 7911	46195	AF120	42087	AF388	42697	AF1275	42276
			46147	AF 7912	42177	AF120A	42108	AF401	46152	AF1279	46035
			42159	AF 7913	46388	AF121	42155	AF404	46150	AF1300	46440
			46189	AF 7914	46215	AF123	46024	AF408	46206	AF1301	46441
			46183	AF 7919	46443	AF124	42097	AF409	42049	AF1451	42584
			46229		46831	AF126	42152	AF418	42159	AF1472	42422 ⁵⁵⁵
			46242	AF 7935	42472	AF127	42043	AF432	46184		42422NP ⁴⁷⁹
			46284	AF 7936	42463	AF129	46020	AF450	Pad Only		42942
			42194	AF 7937	42486	AF130	42158	AF521	46186		46473
			42228	AF 7938	42476	AF131	42911	AF524	46256		42488 ⁵⁵⁵
				AF 7941	42462	AF132	42083	AF532	46055		42488FR ⁵⁶⁰

FOR REFERENCE PURPOSES ONLY-CHECK VEHICLE APPLICATION LISTING FOR CORRECT WIX FILTER

Hsg(Housing) . . . WIX NUMBER is Replacement Element to be used in filter housing assembly.

Italicized Part Numbers May Not Be Available At Time Of Publication.

⁴⁶When converting brands, install as a matched set (Primary and Safety) ⁵⁵⁵Standard version ⁵⁶⁰Flame Retardent Version ⁴⁷⁹NanoPro Version ⁵⁵⁶American version



CHAMP

MASTER INTERCHANGE

MASTER INTERCHANGE

MFG'S NUMBER	WIX NUMBER	MFG'S NUMBER	WIX NUMBER	MFG'S NUMBER	WIX NUMBER	MFG'S NUMBER	WIX NUMBER	MFG'S NUMBER	WIX NUMBER	MFG'S NUMBER	WIX NUMBER
CHAMP (Cont'd)		CHAMP (Cont'd)		CHAMP (Cont'd)		CHAMP (Cont'd)		CHAMP (Cont'd)		CHAMP (Cont'd)	
AF1519	42487	AF3589	42086	AF4027	49058	AF5566	46924	AF7992	46493	AP 129	46473
AF1606	46002	AF3590	42725 ¹⁵⁵	AF4028	49123	AF5694	42468	AF7996	46573		46667
AF1612	46349		42725FR ³⁶⁰	AF4029	49000	AF5696	49704	AF7997	42822	AP 129	WA6232
AF1613	46339	AF3591	42625	AF4030	49057	AF5698	49094	AF7998	46802	AP 130	46198
AF1615	46418	AF3592	49120	AF4031	49010	AF5699	49034	AF8039	42698	AP 131	WA6179
AF1617	46417	AF3594	46902	AF4034	49023	AF5816	42060	AF8208	42657	AP 132	WA6174
AF1618	46390	AF3595	46834	AF4035	49059	AF5857	46465	AF8211	42656	AP 133	WA6207
AF1622	46144	AF3598	46975	AF4038	49362	AF6009	42272	AF8216	42657	AP 134	WA6204
AF1623	42827	AF3601	49187	AF4042	49102	AF6641	42423	AF8240	46038	AP 135	WA6366
AF1624	42013	AF3603	49212	AF4043	49224	AF6841	42841	AF8248	42015	AP 136	WA6175
AF1625	42565	AF3604	49825	AF4044	49040	AF6900	49901	AF8482	42681	AP 137	WA6206
AF1628	42583	AF3605	49043	AF4045	49041	AF6908	49017	AF8483	42680 ¹⁵⁵	AP 138	46113
AF1630	46428	AF3615	WA10007	AF4046	49522	AF6910	WA10095		42680NP ⁴⁷⁹	AP 142	WA6319
AF1643	46416	AF3617	49468	AF4048	49016	AF6945	42821	AF8485	42593	AP 143	46017
AF1658	46253	AF3619	WA10072	AF4049	49873	AF7033	46939	AF8494	42941 ¹⁵⁵		WA6212
AF1672	42721	AF3621	WA10268	AF4050	42859	AF7801	46242		42941NP ⁴⁷⁹	AP 144	WA6223
AF1682	42572	AF3628	WA10548	AF4051	49200	AF7803	46953	AF8668	42919	AP 146	42606
AF1683	42385	AF3895	42885	AF4052	49100	AF7804	46954	AF8840	42127		46189
AF1688	42524	AF3896	49020	AF4054	49600	AF7805	46955	AF8954	42957	AP 146	46244
AF1695	42484	AF3897	49843	AF4055	49460	AF7808	46951	AF9085	42226	AP 147	46242
AF1696	42793	AF3898	49846	AF4056	49432	AF7812	46956	AF9086	42225 ¹⁵⁵		WA6365
AF1744	46253	AF3899	49005	AF4057	49004	AF7815	42988		42225NP ⁴⁷⁹	AP 148	WA6521
AF1754	46804	AF3904	42843	AF4058	49800	AF7820	46343	AF9155	42128 ¹⁵⁵	AP 149	42607
AF1795	WA6005	AF3905	42799	AF4059	49050	AF7821	46170		42128NP ⁴⁷⁹	AP 150	42170
AF1819	42340	AF3906	42800	AF4061	49430	AF7824	46062	AF9159	42132	AP 151	WA6242
AF1852M	42961	AF3907	49068	AF4062	49400	AF7825	46027	AF9472	42611	AP 152	WA6243
AF1853M	42966	AF3908	49545	AF4063	49270	AF7827	46058	AF9501	42925		WA6337
AF1858	42943	AF3909	49500	AF4064	49006	AF7829	46148	AF9513	42129	AP 153	WA6268
AF1865	42661	AF3910	49461	AF4065	49320	AF7831	46053	AF9546	46653	AP 155	42485
AF1872	42960	AF3913	Left-Side 49897	AF4066	49350	AF7834	46103	AF9685	42956	AP 156	WA6244
AF1875	42980		Right-Side 49898	AF4067	49230	AF7835	46107	AF9726	42976		WA6341
AF1890	49890	AF3914	49301	AF4207	42663	AF7836	46108	AF9912	WA10048	AP 158	WA6694
AF2014	42729	AF3917	49555	AF4451	42451	AF7837	46082	AF9918	WA10315	AP 159	WA6261
AF2340	46887	AF3927	49208	AF4595	42955	AF7838	46021	AF22039	42458		WA6346
AF2441	42164	AF3933	42859	AF4607	42923	AF7839	46092	AFB1068	46978	AP 160	46208
AF2529	42017	AF3935	49056	AF4747	42503	AF7849	46327	AFB1603	46977	AP 161	46320
AF2548	42190	AF3936	49122	AF4897	49201	AF7854	46051	AFB1621	46972	AP 162	WA6260
AF2771	46924	AF3938	49310	AF4904	49604	AF7856	46241	AFB7846	46957	AP 163	46110
AF2780	49145	AF3939	49290	AF4986	42986	AF7857	46095	AFB7847	46964		WA6218
AF2782	49136	AF3940	49143	AF5099	42182	AF7862	46080	AFB7848	42989	AP 165	42214
AF2785	49114	AF3954	46889	AF5185	49250	AF7863	46117	AFB7860	46967	AP 166	42168
AF2786	49053	AF3955	46814	AF5186	49610	AF7865	46306	AFB7897	46969	AP 167	WA6186
AF2807	46936	AF3956	42750	AF5187	49210	AF7866	46331	AO 10	WA6033		WA6354
AF2883	49883 ¹⁵⁵	AF3957	49051	AF5190	49430	AF7867	46109	AO 11	WA6435	AP 168	WA6194
	49883FR ³⁶⁰	AF3958	46873	AF5191	46879	AF7869	46031	AO 12	46186	AP 169	46026
AF2884	46935	AF3959	46888	AF5192	49640	AF7871	46052	AO 13	WA6021	AP 172	42827
AF2893	49893	AF3960	42879	AF5193	WA10298	AF7872	46302	AO 15	WA6037	AP 175	46017
AF2944	42864	AF3961	46835	AF5195	49390	AF7873	46301	AO 17	46183	AP 176	46674
AF2956	49117	AF3962	42829	AF5196	49009	AF7874	46289	AO 18	WA6002	AP 177	WA6169
AF2962	49115	AF3963	42838	AF5197	49746	AF7875	46398	AO 19	42228	AP 179	46162
AF2975	42736	AF3966	46915	AF5198	49737	AF7878	46272	AO 21	46264	AP 180	WA6245
AF3038	49634	AF3974	42612	AF5199	49048	AF7879	46425	AO 22	WA6005		WA6367
AF3054	49064	AF3975	42831	AF5200	WA10006	AF7882	46416	AO 24	WA6019	AP 181	WA6317
AF3076	49066	AF3976	46913	AF5201	49031	AF7891	46395	AO 25	WA6036		WA6368
AF3077	49997	AF3977	42752	AF5203	49091	AF7906	46298	AO 28	42218	AP 182	46462
AF3083	49634	AF3978	42261	AF5205	49049	AF7907	46245	AO 29	46163		WA6313
AF3095	49429	AF3981	42826	AF5207	49038	AF7910	46081	AO 30	WA6001	AP 186	WA6210
AF3096	49498	AF3983	49116	AF5209	49590	AF7916	46456	AO 41	46229	AP 187	WA6314
AF3099	49459	AF3984	46914	AF5210	49630	AF7917	46472	AO 57	WA6524	AP 188	46025
AF3106	49265	AF3989	46875	AF5213	WA10022	AF7918	46463	AO 58	42333	AP 189	WA6187
AF3128	49894	AF3991	42737	AF5215	49047	AF7920	46444	AO 156	WA6500	AP 191	WA6315
AF3138	49727	AF3992	42844	AF5216	WA10000	AF7921	49112	AP 10	WA6176	AP 193	42461
AF3139	49158	AF3993	42834	AF5217	WA10164	AF7939	49344	AP 11	42170		WA6188
	49739	AF3994	49155	AF5218	49211	AF7940	42368	AP 12	WA6185	AP 194	42170
AF3145	49730	AF3996	49172	AF5219	WA10008	AF7942	49293	AP 13	WA6178	AP 195	WA6226
AF3148	49244	AF3997	46916	AF5220	49073	AF7943	46464	AP 14	46240	AP 196	42285
AF3171	49288	AF3998	49146	AF5221	49264	AF7944	46462	AP 15	46156	AP 198	WA6539
AF3173	49475	AF4000	49052	AF5222	49750	AF7946	42384	AP 16	46025	AP 199	WA6696
AF3174	WA10253	AF4001	49156	AF5223	49760	AF7947	42892	AP 17	46221	AP 200	46667
	WA10039	AF4002	49119	AF5224	49670	AF7948	42485	AP 20	42472	AP 201	46667
AF3176	49830	AF4003	49069	AF5225	42725	AF7953	42825	AP 30	49522	AP 202	46667
AF3180	WA10314	AF4004	49185	AF5229	WA10124	AF7954	42891		WA6778	AP 203	42136
AF3184	WA10255	AF4006	42863	AF5230	WA10053	AF7957	42726	AP 60	WA6535	AP 205	WA6337
AF3201	WA10650	AF4007	49054	AF5233	WA10096	AF7958	42181	AP 110	46114	AP 206	WA6338
AF3206	WA10431	AF4008	49065	AF5235	WA10215		46803	AP 111	46135	AP 207	WA6271
AF3210	WA10419	AF4009	49085	AF5239	WA10296	AF7963	46687	AP 112	46358	AP 208	WA6318
AF3212	WA10718	AF4010	49001	AF5240	WA10085	AF7966	46499	AP 115	46031	AP 210	WA6173
AF3216	46831	AF4011	49067	AF5245	WA10271	AF7970	42475		WA6202	AP 211	42365
AF3217	49888	AF4012	49192	AF5247	WA10304	AF7972	42052	AP 116	46156	AP 212	WA6200
AF3218	49229	AF4014	49113	AF5248	WA10212	AF7975	46699	AP 117	42172	AP 213	42261
AF3219	49235	AF4015	49104	AF5252	WA10655	AF7977	42023	AP 118	46193	AP 214	WA6354
AF3220	49728	AF4017	49223	AF5257	WA10334	AF7978	42306	AP 119	WA6341	AP 215	42462
AF3221	49342	AF4019	49086	AF5258	WA9804	AF7980	46823	AP 120	46327	AP 217	42367
AF3226	WA10771	AF4020	49157	AF5259	WA10394	AF7981	46677	AP 121	42136	AP 218	46147
AF3245	49063	AF4021	49191	AF5261	WA10395	AF7983	42727		WA6217	AP 221	42295
	49063	AF4022	49175	AF5266	WA10339	AF7984	42389	AP 125	46111	AP 224	46388
AF3587	42156	AF4023	49225	AF5269	WA10424	AF7988	42369	AP 126	WA6213	AP 225	WA6276
AF3588	42329	AF4025	49018	AF5271	WP10316	AF7990	42564	AP 127	46116	AP 226	42295
		AF4026	49933	AF5282	WA10675	AF7991	46322	AP 128	46122	AP 227	WA6248

FOR REFERENCE PURPOSES ONLY-CHECK VEHICLE APPLICATION LISTING FOR CORRECT WIX FILTER Hsg(Housing) . . . WIX NUMBER is Replacement Element to be used in filter housing assembly.

Italicized Part Numbers May Not Be Available At Time Of Publication.
¹⁵⁵ Standard version ³⁶⁰ Flame Retardent Version ⁴⁷⁹



MASTER INTERCHANGE

CHAMP

MASTER INTERCHANGE

MFG'S NUMBER	WIX NUMBER	MFG'S NUMBER	WIX NUMBER	MFG'S NUMBER	WIX NUMBER	MFG'S NUMBER	WIX NUMBER	MFG'S NUMBER	WIX NUMBER	MFG'S NUMBER	WIX NUMBER
CHAMP (Cont'd)		CHAMP (Cont'd)		CHAMP (Cont'd)		CHAMP (Cont'd)		CHAMP (Cont'd)		CHAMP (Cont'd)	
AP 228	46127	AR 114	WA6485	CAF1734	24681	CAF1850P	24065	CAF24013	24115	FP862F	33380
AP 230	42525	AR 115	WA6441	CAF1737	49370	CAF1851P	24524	CAF24024	WP10154	FP863F	33381
AP 232	46148	AR 116	46050	CAF1742	24812	CAF1852P	24829	CCF1858	WP2131	FP888	33063
AP 234	42016	AR 117	WA6414	CAF1742K	24474	CAF1855P	24753	COF104	51558	FP890F	33393
AP 235	46064	AR 119	WA6486	CAF1743	24807	CAF1856P	24681	F1	51773	FP896	33149
AP 236	46097	AR 121	42174	CAF1745	24884	CAF1857C	24227	FC 17	WF8020	FP941F	33128
AP 238	46158	AR 125	WA6459	CAF1746	24896	CAF1857P	24227	FC 18	33220	FP1127F	33354
AP 239	46242	AR 126	WA6406	CAF1747	24899	CAF1858C	49367	FC 19	WF8013	FP1652	51553
AP 241	46114	AR 127	WA6481	CAF1749	24864	CAF1858P	49367	FC 20	WF8021	FP152499B	51581
AP 243	42486	AR 128	WA6403	CAF1754	24865	CAF1859P	49364	FC 25	33166 ⁹⁰⁵	FS 50	33472
AP 247	46083	AR 129	WA6427	CAF1755	24816	CAF1860C	49376		WF8018	FS 53	33395
AP 248	46303	AR 130	WA6487	CAF1757	24161	CAF1861P	24725	FC 29	WF8021	FS 60	33152
AP 249	46057	AR 133	WA6422	CAF1762	24872	CAF1862P	49353	FF2	24347	FS 70	33149
AP 252	WA6528	AR 134	WA6463	CAF1764	24873	CAF1863P	49359	FF2D	24348	FS 80	WF10024
AP 253	WA6618	AR 135	46165	CAF1765	24871	CAF1864P	24579	FF5D	33115	FS 84	33393
AP 254	WA6211	AR 136	WA6009	CAF1766	24883	CAF1865P	24794	FN 10	33011	FS 85	WF8163
AP 256	WA6238	AR 138	WA6597	CAF1767	24118	CAF1866C	49357	FN 11	33310	FS 112	33138
AP 258	WA6367	AR 141	42222	CAF1769	24775	CAF1867P	24300	FN 12	33006	FS 115	WF8068
AP 259	WA6336	AR 145	42185	CAF1770	24897	CAF1868P	24367	FN 13	33509	FS 117	33393
AP 260	WA6368	AR 147	46291	CAF1771	24894	CAF1869P	24030	FN 14	33467	FS 122	33472
AP 263	WA6352	AR 148	46415	CAF1774	24901	CAF1870P	24200	FN 15	33007	FS 132	33138
AP 265	46383	AR 149	WA6191	CAF1779	24869	CAF1872C	24191	FN 16	33179	FS 140	WF8270
AP 266	WA6305	AR 151	WA6089	CAF1780	24904	CAF1872P	24590	FN 18	33033	FS 142	WF8049
AP 267	46105	AR 154	46015	CAF1782	24893	CAF1873P	49101	FN 19	33279	FS 150	WF8121
AP 268	42177	AR 155	WA6380	CAF1783	24895	CAF1874P	24148	FN 20	33078	FS 157	33128
AP 270	42177	AR 156	WA6549	CAF1789	24758	CAF1875P	24012	FN 21	33479	FS 158	WF8059
AP 272	WA6348	AR 157	WA6501	CAF1790	49360	CAF1876P	24600	FN 23	33053	FT100	24001
AP 274	WA6374	AR 158	WA6445	CAF1792	24857	CAF1877C	24227	FN 25	33153	G 1	33002
AP 275	WA6226	AR 168	WA6577	CAF1793	24480	CAF1878P	24046	FN 26	33272	G 1/4	33031
AP 278	WA6188	AR 169	WA6134	CAF1795	24827	CAF1879P	24014	FN 27	33481	G 5/16	33002
AP 280	WA6265	AR 171	WA6563	CAF1797	24882	CAF1880P	24015	FN 28	33275		33033
AP 282	WA6177	AR 195	WA6434	CAF1798	49262	CAF1884P	24761	FN 30	33179	G 115	33011
AP 284	WA6224	AR 196	WA6425	CAF1799	24905	CAF1885P	24068	FN 32	33008	G 180	33053
AP 287	WA6529	AR 214	46284	CAF1800C	24489	CAF1887P	24080	FN 33	33508	G 181	Metal 33031 or 33001
AP 288	WA6346	AR 215	WA6170	CAF1801P	24881	CAF1890P	24017	FN 35	33228	G 243	33087
AP 291	WA6257		WA6397	CAF1802P	24907	CAF1897C	WP10074	FN 38	WF8034	G 341	33085
AP 292	WA6180	AR 217	42159	CAF1803C	24823	CAF1898P	24048	FN 40	33097	G 342	33204
AP 293	WA6209	AR 223	46265	CAF1803P	24823	CAF1899P	WP9360	FN 41	33156	G 481	33481
AP 295	WA6205	AR 228	WA6486	CAF1804C	24854	CAF1900P	24419	FN 43	33596	G 490	33328
AP 296	WA6203	AR 248	WA6498	CAF1804P	24854	CAF1903	WP10009	FN 45	33310	G 491	33326
AP 297	WA6201	AR 359	WA6664	CAF1805C	24909	CAF1903P	WP10009	FN 48	33028	G 508	33500
AP 302	46104	AR1A	51515	CAF1807P	24687	CAF1907P	24103	FN 50	33521	G 572	33284
AP 305	WA6239	AR24	51258	CAF1809P	24475	CAF1908P	WP10084	FN 54	33023	G 751	33066
AP 308	46302	AR47	51040	CAF1810C	49371	CAF1910P	WP10073	FN 58	33622	G 803	33204
AP 314	46127	COF104	51358	CAF1811C	49354	CAF1911P	24302	FN 66	33328	G 939	33500
AP 320	42351	CAF 1700	24771	CAF1811P	24688	CAF1914P	WP10129	FN 67	33284	G 991	33233
AP 324	46217	CAF 1702	24322	CAF1812C	24814	CAF1918P	WP10142	FN 69	33285	G 2908	33179
AP 676	42525	CAF 1704	24811	CAF1812P	24814	CAF1921P	WP10178	FN 71	33295	G 2909	33153
AR 12	WA6429	CAF 1710	24784	CAF1813P	24683	CAF1926P	WP10125	FN 75	33085	G 2917	33021
AR 13	WA6385	CAF 1711	24767	CAF1814P	24517	CAF1941P	WP10179	FN 80	33603	G 2918	33008
AR 14	WA6388	CAF 1712	24774	CAF1815P	24479	CAF1947P	WP10319	FN 82	33087	G 2920	33138
AR 15	WA6411	CAF 1715	24781	CAF1816C	24511	CAF1948P	WP10265	FN 83	33565	G 2925	33204
AR 16	51068	CAF 1716	24821	CAF1816P	24483	CAF1960C	WP10337	FN 85	33619	G 2928	33028
AR 18	42229	CAF 1717	24866		24511	CAF1961P	WP10277	FN 90	33590	G 2940	33500
AR 19	WA6457	CAF 1729	24783	CAF1817P	24013	CAF5685	49466	FN 93	33295	G 2946	33279
AR 20	WA6455	CAF 1732	24202	CAF1818P	24689	CAF5774C	49356	FN 95	33204	G 2947	33156
AR 21	WA6004	CAF 1739	24818	CAF1819P	24483	CAF7700	24771	FN 98	33559	G 2952	33291
AR 25	42200	CAF 1740	24779	CAF1820P	24684	CAF7704	24811	FN 103	33319	G 2954	33479
	51069	CAF 1741	24779	CAF1821P	24682	CAF7706	24780	FN 107	33229	G 2957	33221
AR 26	WA6433	CAF 1744	WP6874	CAF1822P	24908	CAF7707	24805	FP 891	33467	G 2964	33471
AR 27	WA6412	CAF 1750	WP6900	CAF1823B	24477	CAF7719	24476	FP 588F	33742	G 2973	33500
AR 28	WA6386	CAF 1751	24900	CAF1824P	24485	CAF7721	24673	FP 589F	33152	G 2977	33470
AR 29	51061	CAF 1756	24808	CAF1826P	24486	CAF7722	49372	FP 889F	33393	G 2978	33007
AR 30	42906	CAF 1758	24817	CAF1827P	24898	CAF7723	49380			G 2984	33006
AR 31	WA6404	CAF 1781	24815	CAF1828P	24481	CAF7725	24631			G 2987	33153
AR 32	WA6439	CAF 1796	24765	CAF1829P	24855	CAF7734	24681			G 2990	33508
AR 34	42155	CAF 1800	24489	CAF1830P	24685	CAF7739	24818			G 2991	33008
AR 35	46225	CAF 7702	24322	CAF1832P	24902	CAF7742	24813			G 6311	33500
AR 36	WA6391	CAF 7711	24767	CAF1833P	24906	CAF7746	24896			G 6317	33502
AR 37	42366	CAF 7712	24774	CAF1834P	24826	CAF7749	24864			G 6321	33289
AR 38	WA6494	CAF 7717	24866	CAF1835P	24879	CAF7756	24808			G 6324	33319
AR 39	42186	CAF 7728	24867	CAF1836P	24809	CAF7757	Particulate 24161			G 6328	33275
AR 40	42402	CAF 7732	WP6841	CAF1837C	24525	CAF7758	24817			G 6335	33023
AR 45	46202	CAF 7741	24779	CAF1837P	24472	CAF7759	24757			G 6336	33295
	51045	CAF 7750	WP6900	CAF1838P	24853	CAF7767	24686			G 6346	33285
AR 50	WA6383	CAF1825P	24484	CAF1839P	24482	CAF7770	24897			G 6347	33500
AR 51	WA6596	CAF1703	24773	CAF1840C	WP9309	CAF7781	24815			G 6353	33558
AR 55	42349	CAF1705	24874	CAF1840P	49355	CAF7782	24893			G 6359	33502
AR 60	46015	CAF1706	24780	CAF1841C	49375	CAF7783	24895			G 6363	33557
AR 64	WA6135	CAF1707	24805	CAF1841P	49375	CAF7792	24857			G 6368	33502
AR 65	WA6003	CAF1708	24752	CAF1843C	49376	CAF7793	24480			G 6371	33502
AR 67	46235	CAF1709	24806	CAF1843P	24726	CAF7795	24827				
AR 68	46181	CAF1713	24876	CAF1844P	49466	CAF7796	24765				
AR 69	WA6506	CAF1720	24878	CAF1845P	24313	CAF7798	49262				
AR 70	WA6538	CAF1721	24673	CAF1846P	49377	CAF7799	24905				
AR 90	46384	CAF1722	49372	CAF1847C	49366	CAF9093	49093				
AR 105	WA6383	CAF1726	24877	CAF1848P	24400	CAF9376	49376				
AR 112	WA6397	CAF1730	24856	CAF1849C	49352	CAF10002P	WP2064				
AR 113	46230	CAF1731	24856	CAF1849P	49352	CAF24011	24595				

FOR REFERENCE PURPOSES ONLY-CHECK VEHICLE APPLICATION LISTING FOR CORRECT WIX FILTER Hsg(Housing). . WIX NUMBER is Replacement Element to be used in filter housing assembly.
Italicized Part Numbers May Not Be Available At Time Of Publication.
⁹⁰⁵With standard drain ⁹⁰⁶American version



CHAMP

MASTER INTERCHANGE

MASTER INTERCHANGE

MFG'S NUMBER	WIX NUMBER	MFG'S NUMBER	WIX NUMBER	MFG'S NUMBER	WIX NUMBER	MFG'S NUMBER	WIX NUMBER	MFG'S NUMBER	WIX NUMBER	MFG'S NUMBER	WIX NUMBER
CHAMP (Cont'd)		CHAMP (Cont'd)		CHAMP (Cont'd)		CHAMP (Cont'd)		CHAMP (Cont'd)		CHAMP (Cont'd)	
G 6377	33272	G1055	33750	G6386	33555	L1134F	33134	LAF340	42340	LAF5268	WA10437
G 6379	33087	G1056	33929	G6387	33022	L1261F	33585XE	LAF388	42697	LAF5368	42868
	33568	G1059	33591	G6389	33301	L2020F	33210	LAF388B	46200	LAF5453	46937
G 6380	33500	G1060	33097	G6391	33814	L2986F	33037	LAF506	42914	LAF5463	WA10266
	33686	G1062	33629	G6393	33316	L3258F	33733	LAF511	42511	LAF5568	42847
G 6384	33310	G1063	33749	G6396	33500	L3546F	33976 ²³⁷	LAF519	42782	LAF5783	42833
G 6399	33502	G1114	33595	G6397	33500	L3546FC	33976	LAF519D	42783	LAF5980	42846 ²⁵⁸
G 6511	33559	G2900	33206	G6398	33565	L3548F	WF8365	LAF562	42982 ¹⁵⁵		49946 ²⁵⁹
G 6538	33461	G2901	33503	G6400	33453	L3555F	24004		42982NP ⁴⁷⁹	LAF5980	49946FR ²⁵⁹
G 6539	33572	G2903	33223	G6514	33346	L3556F	33264	LAF586	42286	LAF6101	49832
G 6541	33502	G2904	33497	G6519	33193	L3557F	33507	LAF642	42231	LAF6122	49090
	33622	G2906	33214	G6526	33561	L3580F	33817 ¹⁸⁴	LAF689	42689	LAF6299	42779
G 6543	33554	G2910	33205	G6527	33567	L3995F	33934	LAF702	42504	LAF6300	42776
	33622	G2911	33500	G6530	WF10019	L4595F	33817	LAF712	42212	LAF6510	42210
G 6548	33596	G2913	33069	G6531	WF10018	L4596F	33818	LAF744	42144	LAF6587	42219 ¹⁵⁵
G 6567	33581	G2914	33560	G6532	33347	L4604F	33899	LAF745	42745		42219NP ⁴⁷⁹
	33622	G2915	33500	G6535	33502	L4606F	33600	LAF760A	42760	LAF6632	42422NP ⁴⁷⁹
G 6570	33229	G2916	33500	G6536	33502	L4615F	33615	LAF851	42851	LAF6641	42423
G 6578	33603	G2919	33021	G6537	33500	L5021F	33349	LAF852	42852	LAF6834	42924
G 6579	33521	G2921	33475	G6540	33569	L5467F	33651XE	LAF853	42853	LAF6880	42861
G 6580	33228	G2926	33500	G6542	33563	L5693F	WF10245	LAF863	42003	LAF6902	49902 ¹⁵⁵
G 6591	33597	G2929	33128	G6547	33551	L5788F	33818 ¹⁸⁴	LAF909	42579		49902FR ³⁶⁰
G 6597	33183	G2930	33023	G6549	33309	L6806F	33255	LAF926	42676	LAF6918	42961
G 6598	33235	G2931	33153	G6552	33553	L8684F	33537	LAF936	42757	LAF6927	WA10679
G 8154	33643	G2932	33387	G6553	33570	L9621F	WF10208	LAF936	42757	LAF7092	42508
G6	33271	G2933	33008	G6563	33575	L9800F	33585XE	LAF1012	42012	LAF7185	42958
G7	33943	G2935	33500	G6571	33578	L9999F	WF10451	LAF1038	42139	LAF7360	42981
G15	33045	G2936	33066	G6574	w/o Bracket 33550	LAF 5838	42422 ¹⁵⁵	LAF1075	42659	LAF7716	42980
G16	33046	G2939	33276	G6575	33580		42422NP ⁴⁷⁹	LAF1212	42580	LAF7752	42635
G22	33050	G2943	33500	G6582	33826	LAF 6769	42208 ¹⁵⁵	LAF1226	42581	LAF7757	42636
G38	33033	G2945	33500	G6584	33598		42208NP ⁴⁷⁹	LAF1246	42126	LAF7797	42966
G124	33034	G2950	33214	G6585	33631	LAF 8089	42233	LAF1265	42770	LAF8039	46797
G145	33486	G2953	33234	G6586	33538	LAF 8628	49477	LAF1275	42276	LAF8047	46726
G241	33053	G2955	33480	G6588	33276	LAF 8658	42410	LAF1416	42251	LAF8133	46795
G242	33066	G2956	33460	G6590	33526	LAF 8820	42977	LAF1591	42700	LAF8172	42029
G244	33082	G2960	33092	G6593	33595	LAF 8971	42875	LAF1616	42582	LAF8190	46269
G246	33022	G2961	33089	G6595	w/o Bracket 33236	LAF 8990	WA6623	LAF1617	46417	LAF8190	46269
G247	33086	G2962	33500		w/ Bracket 33918	LAF 8996	42351	LAF1628	42583	LAF8211	42656
G252	33067	G2965	33204	G6599	w/o Bracket 33618	LAF 9101	46818	LAF1646	42731 ¹³⁷	LAF8383	42406
G310	33056	G2967	33500		w/ Bracket 33883	LAF 9101	46818	LAF1672	42721	LAF8426	46421
G343	33202	G2970	33502	G6626	33957	LAF16	42273	LAF1675	46484	LAF8482	42681
G344	33490	G2974	33502	G6628	33100	LAF24	42586	LAF1680	46648	LAF8483	42680 ¹⁵⁵
G427	33044	G2975	33283	G6630	33619	LAF25	42275	LAF1716	46541		42680NP ⁴⁷⁹
G441	33052	G2979	33087	G6633	WF8258	LAF35	42037	LAF1858	42943	LAF8494	42941 ¹⁵⁵
G454	33027	G2980	33474	G6634	33410	LAF41	42240	LAF1868	42646		42941NP ⁴⁷⁹
G470	33051	G2981	33002	G6636	33150	LAF41IL	42240	LAF1869	46807	LAF8495	42941 ¹⁵⁵
G471	33052	G2982	33500	G6638	33980	LAF45	42045	LAF1921	46338		42941NP ⁴⁷⁹
G472	33040	G2983	33562	G6640	33980	LAF46	46628	LAF1956	46338	LAF8502	42452
G473	33049	G2985	33556	G6642	WF10020	LAF47	42047 ¹⁵⁵	LAF2020	42585	LAF8502	42452
G474	33054	G2988	33831	G6647	33705		42047NP ⁴⁷⁹	LAF2031	42824	LAF8597	42913
G475	33081	G4760	33093	G6831	33129	LAF48	42048	LAF2032	46907	LAF8668	42919
G476	33019	G4781	33152	G6847	33623	LAF64	42590	LAF2079	42692	LAF8733	46791
G478	33095	G6302	33500	G6872	33946	LAF66	42066	LAF2342	49131	LAF8734	46792
G479	33500	G6303	33294	G6896	33689	LAF71	42274	LAF2438	42591	LAF8837	46930 ¹⁵⁵
G483	33483	G6304	33316	G6897	33889	LAF73	42274	LAF2503	42566		46930FR ³⁶⁰
G484	33502	G6307	33297	G8271	33257	LAF75	42975	LAF2514	42014	LAF8954	42957
G485	33323	G6310	33500	G8836	33737	LAF120A	42108	LAF2529	42017	LAF8955	42784
G486	33324	HP1	51622	G22078	33564	LAF121	42221	LAF2529	42017	LAF9085	42226
G489	33321	G6319	33298		33564	LAF130	42221	LAF2604	49389	LAF9086	42225 ¹⁵⁵
G495	33097	G6320	33295	L 60 F	33167	LAF131	42780	LAF2745A	46270		42225NP ⁴⁷⁹
G496	33293	G6326	33321	L 61 F	33112	LAF140A	42109	LAF2746	46437	LAF9096	46728
G497	33280	G6327	33500	L 296 F	33166 ³⁶⁵	LAF150	42840	LAF2871	42930	LAF9100	46829
G499	33330	G6330	33282		WF8018	LAF160	42114	LAF2886	49886	LAF9155	42128 ¹⁵⁵
G501	33331	G6332	33482	L 3973	33140	LAF190	42716	LAF2947	49184		42128NP ⁴⁷⁹
G502	33329	G6333	33291	L 8701 F	33634	LAF200	42549	LAF2959	49154	LAF9159	42132
G504	33500	G6337	33500	L 8994 F	33628	LAF203	42203	LAF3141	49154	LAF9396	42610
G507	33500	G6339	33292	L10F	33080	LAF210	42245	LAF3231	WA10695	LAF9472	42611
G511	33274	G6340	33199	L14F	33064	LAF222	42222	LAF3237	49109	LAF9501	42925
G513	33502	G6341	33489	L23F	33194	LAF230	42260	LAF3374	42919	LAF9513	42129
G562	33487	G6345	33265	L24A	51002	LAF234HD	42234	LAF3730	42942	LAF9685	42956
G573	33267	G6351	33477	L43F	33144	LAF237	42237	LAF3742	42929	LAF9726	42976
G578	33311	G6352	33501	L50F	33114	LAF240	42250	LAF3780	49490	LAF9762	42976
G580	33484	G6355	33500	L91F	33090	LAF240HD	46400	LAF3785	42751	LC 100	51289
G645	33579	G6356	33500	L93F	33106	LAF241HD	42124	LAF3953	42105	LC 101	51385
G650	33590	G6357	33500	L93FP	33106	LAF250HD	46650	LAF4040	42588	LC 104	WL7218
G720	33469	G6358	33500	L134	33467	LAF262	42376	LAF4122	42127	LC 105	51246
G752	33089	G6361	33227	L142	33619	LAF262HD	42376	LAF4140	49767	LC 107	51183
G779	33083	G6362	33318	L155F	33055	LAF263HD	42490	LAF4156	46796	LC 108	51144
G791	33359	G6364	33500	L197F	51501	LAF264	42665	LAF4191	42448	LC 111	WL7043
G800	33097	G6365	33318	L274F	33073	LAF264HD	42665	LAF4207	42663	LC 112	51145
G840	33079	G6366	33500	L539F	33539	LAF265HD	42890	LAF4306	46810	LC 113	WL7041
G848	33266	G6367	33296	L540F	33512 or	LAF268	42865	LAF4310	42498	LC 114	51185
G853	33098	G6370	33500		33540	LAF276	42304	LAF4451	42451	LC 115	51160
G855	33268	G6373	33455	L541F	33541	LAF282	42746	LAF4607	42923	LC 116	51732
G977	33510	G6375	33552	L552F	33552	LAF290A	42290	LAF5026	46582	LC 117	51010
G1010	33243	G6378	33387	L624F	33539	LAF292	42714	LAF5026	49876	LC 120	51187
G1033	33409	G6381	33300	L663F	33148	LAF320	42587	LAF5054A	42540	LC 121	51710
G1036	33424	G6382	33099	L750	Hvy. Duty 51751 or	LAF334	42334	LAF5069	42440 ¹⁵⁵	LC 124	51710
G1039	33667	G6385	33308		Ext. Life 51753		42334NP		42440NP ⁴⁷⁹	LC 126	WL7232
				L911F	33234	LAF335	42335	LAF5070	42441	LC 128	51212
						LAF337	42337	LAF5255	42125	LC 129	51033

FOR REFERENCE PURPOSES ONLY-CHECK VEHICLE APPLICATION LISTING FOR CORRECT WIX FILTER

Hsg(Housing) . . . WIX NUMBER is Replacement Element to be used in



MASTER INTERCHANGE

CHAMP

MASTER INTERCHANGE

MFG'S NUMBER	WIX NUMBER	MFG'S NUMBER	WIX NUMBER	MFG'S NUMBER	WIX NUMBER	MFG'S NUMBER	WIX NUMBER	MFG'S NUMBER	WIX NUMBER	MFG'S NUMBER	WIX NUMBER
CHAMP (Cont'd)		CHAMP (Cont'd)		CHAMP (Cont'd)		CHAMP (Cont'd)		CHAMP (Cont'd)		CHAMP (Cont'd)	
LC 130	51223	LFP811F	33811	LS 13	51083	LS 201	WL7152	P161	51161	P2923	51227
LC 132	WL7256	LFP815F	33118	LS 14	WL7190	LS 210	51355	P162	51125	P3040	57083
LC 133	WL7226	LFP816F	33120	LS 15	57207	LS 211	51182	P164	51163	P3972	51160
LC 134	WL7227	LFP880	51797	LS 20	57046	LS 215	51067	P166	51129	P3986	57186
LC 136	WL7236	LFP911	51970	LS 22	WL7100	LS 216	WL7155	P176	51430		Volkswagen 57187
LC 139	WL7228	LFP925F	33336	LS 23	51515MP	LS 217	51368	P178	51310	P3987	57162
LC 140	51213	LFP936F	33121	LS 24	WL7219	LS 218	WL7178	P189	51242	P4456	57079
LC 142	51145	LFP943F	33124	LS 25	51288	LS 219	57254	P212	51517	P5000	33169
LC 150	WL7039	LFP944F	33123	LS 30	WL7217	LS 223	51083	P239	51159	P5010	51420
LC 155	51325	LFP1101F	33107	LS 35	51626		51347	P300	24940	P5050A	42374
LC 158	WL7021	LFP1101FD	33115		57046	LS 235	WL7324	P301	24942 ⁴⁰	P5051A	49177
LC 168	57211	LFP1652	51259	LS 43	57046	LS 249	51378		24943 ⁴⁰	P5091	51506
LC 170	51186	LFP2051	57151	LS 49	51189	LS 252	51361	P302	24931 ⁴⁰	P7000	24931
LF3693F	33368	LFP2286	51734		51348	LS 253	51231		24932 ⁴⁰	P7001	24932
LFF 5	33109	LFP2294	51391	LS 50	51521	LS 283	51386	P331	51147	P7002	24933
LFF 5 D	33405 ⁴²⁰	LFP2999	57202	LS 55	51040	LS 300	51393	P335	51151	P7003	24934
		LFP3191	51791	LS 60	WL7098	LS 390	51311	P346	51147	P7004	24935
LFF 3503	WF8013	LFP3301F	33353	LS 65	51088	M3	51010	P422	57601	P7005	24936
LFF 5874	33690	LFP3404A	51704	LS 70	57503	M11	51001	P468	51468	P7006	24937
LFF 8101	33662	LFP3411	51411	LS 75	51215	M15	51080	P478	51514	P7007	24938
LFF 8103	33987	LFP3692F	33367		57503	M30	51021	P487	51487	P7008	24939
LFF 8813	33509	LFP3693F	33368	LS 77	51335	M57	51010	P509	51567	P7009	24940
LFF 8929	33472	LFP3746	51802	LS 88	51381	M5309	57033	P555	51165	P7011	24941
LFF 8963	33152	LFP3871	51808		57207	P 52	51302	P566	51954	P7012	24942
LFF 8981	33327	LFP4005	51792	LS 99	57503	P 70	51100	P613	51613	P7013	24944
LFF 15	24027	LFP5570	51268	LS 100	51335	P 771	51183	P700	51700	P7021	24949
LFF829	33217	LFP5964	57521	LS 101	51394		51193	P765	51300	P7026	24950
LFF1006	33136	LFP6288	WL10058	LS 103	WL7093	P 771 A	51183	P772	51188	P7027	24951
LFF1022	33422	LFP8796	57139	LS 104	51083	P 824 A	51398	P819	51328	P7171A	42933
LFF1129	33371	LFW4011	24070		51347	P 825	51385	P820	51313	P22065	24945
LFF1537	33837	LFW4013	24073	LS 105	51083	P 829	51289	P821	51327	P502431	WL7302
LFF3252	24723 ²⁷¹	LFW4018	24073	LS 106	51358	P 833	51185	P824	51310	PH 50	51050
		LFW4074	24074	LS 108	51334	P 834	51160	P828	51732	PH 8 A	51515
LFF3257	24723	LFW4422	24429	LS 109	51460	P 837	57021	P842	57806		51515MP
LFF3258	33733 ¹⁴⁶	LFW4744	24071	LS 110	WL7089	P 838	57211	P900	51900	PH 226	51050
LFF3292	33411	LFW4860	24428	LS 111	51392	P 841	51144	P906	51177		51320
LFF3435	33400	LH 8599	51634	LS 112	WL7291	P 843	51145	P907	57330	PH 228	51307
LFF3581	33402	LH1145	57702	LS 114	57035	P 844	51230	P908	57694		51335
LFF3806	33195	LH4101	57557	LS 115	WL7324	P 845	51246	P913	57997	PH 253	51085
LFF3807	33364	LM317	57375	LS 116	51334	P 846	51212	P929	57171	PH 299	51459
LFF3808	33225	LP 146-1	51149	LS 117	51352	P 847	51187	P961	57329		51773
LFF4102	33685	LP 798	WL7039	LS 119	51521	P 856	57210	P962	57171	PH 551	51342
LFF5002	33115	LP 2210	51021	LS 120	51324	P 935	51325	P964	57303	PH 561	51342
LFF5106	WF10112	LP 2214	51732	LS 121	51452	P 960	57203	P966	57204	PH 787	51839
LFF5488	33697	LP 2214 X	51732	LS 122	51191	P 963	57009	P967	57047	PH 820	51372
LFF5823	33384	LP 2220	57947	LS 123	51773	P 2224	57033	P968	57173	PH 903	51378
LFF5824	33217	LP 2220 X	57947	LS 125	51034	P 2225	57082	P969	57327	PH 920	51368
LFF5824B	33217	LP 8107	57696	LS 126	51189	P 2470	51184	P972	57061	PH 2008	51228
LFF6012	33960		57711	LS 127	51085	P 2902	57170	P973	57198	PH 2801	51626
LFF6338	33379	LP 8599	51634	LS 128	51768	P 3244	57082	P975	57077		57207
LFF6965	33472 ⁴²⁰	LP 8700	57214	LS 131	51396	P 3968	57328	P976	57082	PH 2805	51358
LFF6736	33960	LP 8995	57657	LS 132	WL7216	P 3969	57062	P978	57512	PH 2808	51358
LFF6736B	33960	LP 32	51235	LS 135	WL7069	P 3969	57062	P979	57041	PH 2811	51324
LFF 8095	57159	LP 38	51062	LS 136	WL7083	P 8153	51226	P980	57064	PH 2812A	51335
LFF 8108	57207	LP112	51012	LS 137	51348	P 8170	51223	P981	57674	PH 2814	51056
LFFH4909	w/o Adapter 42469	LP132	51133	LS 138	WL7203	P 8198	51186	P982	57029	PH 2815	51191
	w/Adapter 49060	LP146	51146	LS 140	51459	P 8445	51213	P983	57060		51452
LFFH4962	51495	LP147	51138	LS 141	57503	P2	51004	P984	57161	PH 2816	51374
LFFH4988	51759	LP151	51136	LS 142	51056	P3	51010	P985	57078	PH 2817	51392
LFFH726	57421	LP155	51155	LS 145	WL7324	P4	51006	P986	57279	PH 2818	51231
LFFH728	57201	LP161	51161	LS 146	WL7203	P7FF	51071	P987	57189	PH 2819	51768
LFFH737	57701	LP163	51168	LS 152	57503	P30	51021	P988	57070	PH 2820 A	51307
LFP 781	51820	LP165	51165	LS 153	51088	P32	51235	P989	WL10164		51311
LFP 2241	51431	LP176	51430	LS 156	WL7083	P37	51001	P990	57526	PH 2823	51394
LFP 3712	51807	LP229	51134	LS 160	51068	P49	51271	P992	57059	PH 2827	51361
		LP487	51487	LS 162	51083	P62	51006	P992EX	57059	PH 2830	51521
LFP 8099	57160	LP566	51954		WL7083	P71	51503	P993	57341	PH 2832	51068
LFP 8104	WL10019	LP613	51613	LS 164	51381	P72	51099	P995	57262	PH 2835	51348 ⁴⁰
LFP 8538	51431	LP816	51816	LS 165	51394	P76	51076	P997	57009	PH 2840	51394
LFP 8964	33690	LP1171	51250	LS 166	WL7415	P90	57290	P998	57462	PH 2841	57145
LFP 8982	51429	LP2016	57312 ²¹⁹	LS 168	51347	P92	51092	P999	57292	PH 2849	51083
LFP51	51551		57312 ²¹⁷	LS 169	51189	P114	51279	P1009	WL10010		51347
LFP54	51158 or 51769	LP2016	WL10111 ²¹⁸	LS 170	51431	P119	51154	P1014	WL10060	PH 2852	51182
		LP2017	57311 ²¹⁹	LS 175	WL7212	P122	51121	P1015	WL10021	PH 2856 A	51381
LFP218F	33218		57312 ²¹⁷	LS 176	51396	P127	51172	P1016	WL7515	PH 2859	51348 ⁴⁰
LFP219F	33219	LP2017	WL10111 ²¹⁸	LS 177	51348	P128	51252	P1017	WL10024	PH 2861	51342
LFP252F	33240	LP2017KIT	57311 ²¹⁹	LS 178	51182	P129	51475	P1018	WL10077	PH 2862	51231
LFP253F	33342		57312 ²¹⁷	LS 183	51340	P131	51123	P1019	WL10350	PH 2865	51358
LFP255F	33239	LP2029	57717	LS 184	WL7183	P137	51251	P1025	WL10025	PH 2867	51356
LFP431F	333216	LP2293	51842	LS 185	51334	P138	51156	P1026	WL10033	PH 2868	51357
LFP440F	33352	LP2320	51127	LS 187	WL7324	P141	51143	P1037	WL10345	PH 2869	51334
LFP670	51970	LP4736	51089	LS 190	51452	P144	51148	P1051	WL10283	PH 2876	51358
LFP670SC	51671	LP4854	57038	LS 191	51839	P146	51146	P1070	WL10342	PH 2891	51088
LFP671	51970	LP5005	51637	LS 192	51358	P150	51125	P1072	51630		51342
LFP777A	51749	LP50910	51506	LS 193	57241	P155	51155	P1076	WL10345	PH 2892	51224
LFP780	51607	LP97025	51511	LS 194	51516	P156	51105	P1130	33370	PH 2901	51773
LFP784	51742	LS 10	51342	LS 195	51372	P157	51105	P2062	WL10050	PH 2904	51311
LFP791	Cat. 51261	LS 11	51191	LS 198	51365	P158	57011	P2129	57090	PH 2905	51231
	Case 51453	LS 12	51083	LS 200	51393	P159	57011	P2854	51434	PH 4408	51460

FOR REFERENCE PURPOSES ONLY-CHECK VEHICLE APPLICATION LISTING FOR CORRECT WIX FILTER

Hsg(Housing) . . . WIX NUMBER is Replacement Element to be used in filter housing assembly.

Italicized Part Numbers May Not Be Available At Time Of Publication.

40 Not a direct interchange -refer to application listing 146 Element only 217 Truck or Bus applications with oil filter housing that has a spring-loaded long post - has lid attached to filter 218 Van applications with housing that has spring-loaded long post - has lid attached to filter 219 Only to be used on applications that have a short post without spring in the oil filter housing - no lid attached 271 Complete assembly - after this assembly is installed, only the element is required 419 With self-venting drain 420 With standard drain



CHAMPION

MASTER INTERCHANGE

MASTER INTERCHANGE

MFG'S NUMBER	WIX NUMBER	MFG'S NUMBER	WIX NUMBER	MFG'S NUMBER	WIX NUMBER	MFG'S NUMBER	WIX NUMBER	MFG'S NUMBER	WIX NUMBER	MFG'S NUMBER	WIX NUMBER
CHAMP (Cont'd)		CHAMP (Cont'd)		CHAMP (Cont'd)		CHAMPION (Cont'd)		CHAMPION (Cont'd)		CHAMPION (Cont'd)	
PH1	51515	PH7016	51359	T667	58994	C 125/606	WL7216	CAF 100687 P	42168	CAF100133R	WA6434
PH1A	51515	PH7017	51215	T690	58997	C 126	WL7203	CAF 100699 P	WA6561	CAF100136R	WA6414
PH4	51038	PH7018	57013	T692	58969	C 126/606	WL7203	CAF 100700 P	42462	CAF100145R	WA6411
PH5	51049	PH7022	51225	T709	58608	C 130	51335	CAF 100706 R	46330	CAF100151R	WA6001
PH7	51049	PH7024	51214	T711	58613	C 130/606	51335	CAF 100708 R	46284	CAF100152R	WA6404
PH8AB	51515MP	PH7025	57936	T713	51394	C 131	51394	CAF 100715 C	WA6732	CAF100155R	WA6391
PH12	51046	PH7028	51358	T714	51365	C 132	51342	CAF 100728 P	WA6566	CAF100179R	WA6403
PH16	51068	PW4011	24070	T715	58847	C 134	51189	CAF 100730 P	WA6645	CAF100186R	WA6487
PH16B	51068MP	SD 3	WL7098	T715A	58847	C 136	51396	CAF 100735P	WA6738	CAF100190R	WA6457
PH24	51258	SF4066	49350	T717	58842	C 137	51773	CAF 100746 P	WA9528	CAF100198R	46225
PH25	57099	T112	58890	T718	58609	C 138	51394	CAF 100748 P	WA9545	CAF100209R	42159
PH25B	51069MP	T113	58894	T719	58615	C 140	57503	CAF 100773 P	42839	CAF100211R	46183
PH26	51372	T115	58929	T721	58611	C 142	51521	CAF 100781 P	42213	CAF100212R	WA6455
PH28	51764	T124	58937	T722	58973	C 143	51068	CAF 100785 P	46799	CAF100215R	46181
PH29	51061	T131	58882	T724	58903	C 143/606	51452	CAF 100787 P	WA6705	CAF100219R	WA6481
PH30	51258	T135	58889	T726	58100	C 144	51189	CAF 100797 P	WA6784	CAF100224R	WA6492
PH37	51040	T138	58707	T729	58612	C 145	51068	CAF 100805 P	WA6773	CAF100225R	WA6004
PH44	51042	T147	58952	T732	58604	C 146	51068	CAF 100810 P	42799	CAF100226R	WA6003
PH45	51045	T150	58886	T737	51064	C 146	46646	CAF 100811 P	46646	CAF100227R	WA6463
PH47	51040	T151	58939	T738	58616	C 147	51516	CAF 100813 P	46834	CAF100228R	42386
PH47B	51040MP	T154	58921	T739	58843	C 148	51034	CAF 100816 P	WA9453	CAF100233R	WA6429
PH48	57060	T155	58894	T740	58618	C 149	51393	CAF 100817 P	WA9496	CAF100237R	46388
	57060MP	T156A	58896	T743	58324	C 150	51191	CAF 100820 P	WA9469	CAF100251R	WA6380
PH48R	57060	T164	58705	T763	58843	C 151	51460	CAF 100827 P	WA9503	CAF100254R	46235
PH51	51036	T165A	58942	T764	58010	C 151/606	51460	CAF 100828 P	WA9497	CAF100401C	WA6033
PH51A	51036	T166	58899	T766	58843	C 152	51189	CAF 100832 P	49640	CAF100409C	WA6397
PH51AB	51036MP	T168	58949	T770	58846	C 153	51452	CAF 100833 P	42825	CAF100414C	WA6021
PH52	51796	T176	58956	T864	58030	C 153/606	51452	CAF 100834 P	WA6741	CAF100417C	WA6506
PH59	51522	T176A	58956	T865	58624	C 154	WL7183	CAF 100835 P	WA9522	CAF100423C	46384
PH227	51034	T178	58945	T866	58898	C 154/606	WL7183	CAF 100838 P	WA6783	CAF100424R	WA6107
PH232	51068	T179	58946	T867	58013	C 155	51088	CAF 100841 P	46443	CAF100429C	WA6459
PH253B	51085MP	T180	58994	T869	58040	C 156	WL7069	CAF 100842 P	49843	CAF100432C	WA6549
PH256	51452	T186	58962	T872	58617	C 157/606	WL7203	CAF 100843 P	42834	CAF100434C	WA6501
PH400	51516	T187	58948	T873	58845	C 158	57035	CAF 100849 P	42749	CAF100438C	WA6485
PH400B	51516MP	T189	58951	T874	58116 ⁴¹¹	C 160	51342	CAF 100852 P	WA9526	CAF100441C	WA6538
PH444	51458	T193	58841	T876	58545 ⁴¹²	C 160/606	51342	CAF 100870 P	42369	CAF100442C	WA6565
PH453	51355	T194	58934	T876	58323	C 161	WL7203	CAF 100872 P	49876	CAF100443C	WA6573
	51452	T196	58897	U525	WA6169	C 162	51335	CAF 100876 P	49260	CAF100446C	WA6744
PH454	51069	T198	58701	U560	33281	C 163	51396	CAF 100877 P	WA9614	CAF100449C	WA10266
	57099	T216	58917	U566	WA6273	C 163/606	51396	CAF 100880 P	49460	CAF100450C	WA9566
PH488	57060	T217	58837	U576	WA6205	C 164	51311	CAF 100889 P	WA9558	CAF100458C	WA9511
PH500	57045	T222	58936	W201	WA6002	C 165	57503	CAF 100890 P	WA6763	CAF100460C	WA6574
	57502	T226	58840	X10001	57059	C 166	51085	CAF 100897 P	WA6749	CAF100462C	49405
PH610	57561	T231	58805	X10023	57462	C 167	WL7257	CAF 100916P	WA9663	CAF100469C	WA9509
PH675	51784	T412	58656	CHAMPION		C 170	51348	CAF 100920 P	49172	CAF100470C	WA6118
PH710	51410	T413	58658	A 101	51768	C 180	51056	CAF 100929 P	WA9657	CAF100472R	49846
PH720	51824	T414	58658	A 270/606	WL7155	C 180/606	51056	CAF 100935 P	49210	CAF100473C	WA9590
PH725	51758		58658	A 271/606	57302	C 182	51215	CAF 100940 P	49104	CAF100474C	WA9578
PH786	51324		58658	B 101	57241	C 183	51393	CAF 100944 P	46914	CAF100475C	46562 ¹⁵⁵
PH832	51794	T415	58878	B 102	57241	C 183/606	51393	CAF 100945P	49739		46562NP ⁴⁷⁹
PH915	51285	T434	58879	B 103	57241	C 204	WL7100	CAF 100949 P	46915	CAF100485C	WA9502
PH922	51322	T435	58880	B 104	57241	C 209	51521	CAF 100952 P	WA9507	CAF100487C	WA9645
PH933	51158	T474	58927	B 104/606	57241	C 209/606	51521	CAF 100969 P	WA9561	CAF100488C	WA6579
PH1218	51060	T529	58920	B 107	51045	C 270	51431	CAF 100972P	WA9499	CAF100493C	49017
PH1218B	51060MP	T531	58926	B 108	51045	C 270/606	51431	CAF 100984 P	49204	CAF100494C	WA9477
PH2005	51315	T532	58883	B 109	51315	C 286	WL7467	CAF 100986 P	WA9654	CAF100495C	WA6563
PH2009	51228	T533	58881	C 030	51335	C 287/606	WL7494	CAF 101024 P	42015	CAF100496R	WA9687
PH2700	51357	T542	58883	C 030/606	51335	C 289/606	WL7437	CAF 101026 P	WA9702	CAF100497C	WA9686
PH2701	51191	T544	58923	C 101 G	51342	C 304	51348	CAF 101028 P	49250	CAF100499C	WA9480
PH2702	51378	T614	58707	C 103	WL7098	CAF 00468C	49068	CAF 101029 P	46358	CAF100501P	42170
PH2802	51568	T615	57101	C 103/606	WL7415	CAF 100132 R	WA6435	CAF 101032 P	49022	CAF100502P	42170
PH2808B	5133AMP	T616	58891	C 104	WL7098	CAF 100153 R	WA6388	CAF 101033 P	WA9733	CAF100503P	WA6178
PH2809	51381	T618	58609	C 104	57503	CAF 100219 R	WA6002	CAF 101063 P	WA9753	CAF100505P	46025
PH2810	51381	T619	58904	C 105	WL7100	CAF 100241 C	WA6019	CAF 101065 P	WA9746	CAF100507P	42172
PH2820	51521	T620	58993	C 106	51452	CAF 100439 C	WA6500	CAF 101066 R	WA9738	CAF100512P	WA6218
PH2821	51374	T621	58804	C 107	57046	CAF 100464 C	49214	CAF 101067 P	WA10072	CAF100514P	WA6180
PH2821A	51394	T622	58995	C 108	51335	CAF 100471 C	49214	CAF 101068 P	WA9617	CAF100517P	WA6175
PH2822	51512	T626	58877	C 109	51335	CAF 100491 C	WA9540	CAF 101069 P	WA9760	CAF100518P	WA6177
PH2825	51034	T627	58875	C 109/606	51361	CAF 100504 P	46135	CAF 101072 P	WA9807	CAF100520P	WA6202
PH2835B	51348MP	T631	58996	C 110	51361	CAF 100508 P	WA6176	CAF 101077 P	WA10268	CAF100521P	WA6186
PH2843	51094	T634	58978	C 110/606	51394	CAF 100585 P	WA6257	CAF 101078 P	WA9670	CAF100523P	WA6200
PH2850	51452	T635	58888	C 111	51394	CAF 100589 P	42214	CAF 101079 R	49243	CAF100528P	WA6194
PH2851	51091	T637	58902	C 110/606	51394	CAF 100608 P	46127	CAF 101080 P	WA10312	CAF100529P	WA6313
PH2855	51287	T638	58968	C 112	51189	CAF 100613 P	WA6234	CAF 101081 R	49343	CAF100531P	46111
PH2858	51348 ⁴⁰	T639	58884	C 112	51189	CAF 100624 P	42281	CAF 101082 P	WA10255	CAF100532P	46113
PH2863B	51323	T643	58967	C 113	51088	CAF 100639 P	WA6271	CAF 101083 P	WA9639	CAF100533P	WA6204
PH2872	51324	T646	58955	C 115	51088	CAF 100650 P	46135	CAF 101092 P	49175	CAF100534P	WA6201
PH2872A	51324	T647	58815	C 115/606	WL7093	CAF 100628 P	WA6173	CAF 101107 P	49223	CAF100535P	WA6203
PH2873	WL10001	T648	58822	C 116	51335	CAF 100630 P	46127	CAF 101109 R	WA6486	CAF100539P	46158
PH2874	51340	T649	58876	C 116/606	51335	CAF 100633 P	WA6366	CAF00626	WA6187	CAF100540P	42136
PH2903	51334	T651	58840	C 118	51189	CAF 100636 P	46082	CAF100103R	46015	CAF100543P	WA6185
PH2992	57241	T652	58895	C 118/606	51189	CAF 100638 P	WA6245	CAF100105R	46165	CAF100544P	WA6217
PH3942	57207	T653	58895	C 119	51773	CAF 100639 P	WA6271	CAF100109R	46230	CAF100547P	46198
PH4403	51806	T654	58906	C 120	51411	CAF 100651 P	WA6260	CAF100115R	42200	CAF100552P	WA6318
PH6714	51777	T656	58614	C 121	51288	CAF 100654 P	WA6213	CAF100117R	WA6429	CAF100560P	WA6206
PH6715	51774	T657	58605	C 121	51288	CAF 100658 P	WA6337	CAF100118R	WA6407	CAF100561P	WA6223
PH7010	51334	T658	58902	C 122	51288	CAF 100672 P	42365	CAF100			



CHAMPION

MASTER INTERCHANGE

MASTER INTERCHANGE

MFG'S NUMBER	WIX NUMBER	MFG'S NUMBER	WIX NUMBER	MFG'S NUMBER	WIX NUMBER	MFG'S NUMBER	WIX NUMBER	MFG'S NUMBER	WIX NUMBER	MFG'S NUMBER	WIX NUMBER
CHAMPION (Cont'd)		CHAMPION (Cont'd)		CHAMPION (Cont'd)		CHAMPION (Cont'd)		CHAMPION (Cont'd)		CHAMPION (Cont'd)	
COF100120C	51185	F 103	51381	L 101	33011	L 232	33460	L 452/606	WF8218	N 118	24118
COF100121S	WL7219		57207	L 102	33053	L 235	33295	L 453	WF8268	N 119	WP6852
COF100128S	51083	F 104	57046	L 104	33011	L 236	WF8034	L 453/606	WF8268	N 120	WP6836
COF100129C	WL7041	F 105	57207	L 105	33006	L 237	33521	L 454	WF8360	N 121	24781
COF100131E	WL7299	F 105/606	57207	L 107	33479	L 237/606	33521	L 454/606	WF8360	N 122	WP6969
COF100132C	WL7021	F 106	WL7083	L 107/606	33479	L 238	33228	L 455	WF8251	N 123	WP6820
COF100136S	57207	F 107	51083	L 108	33087	L 239	WF8152	L 455/606	WF8251	N 124	24783
COF100151S	51460	F 108	51347	L 108/606	33087	L 239/606	WF8152	L 456	WF8379	N 125	WP6848
COF100157S	WL7203		WL7083	L 111	33472	L 240	33265	L 456/606	WF8379	N 126	24767
COF100160S	51342	F 108/606	51347	L 112	33472	L 240/606	33590	L 457	33605	N 127	24877
COF100180S	51056	F 110	51083	L 112	33472	L 242	33179	L 457/606	33605	N 128	24779
COF100183S	51393		51334	L 113	33472	L 242/606	33179	L 458	WF8264	N 129	24865
COF100208S	51083	F 110	51347	L 114	WF8049	L 244	33572	L 458/606	WF8264	N 130	WP6814
COF100219S	57040	F 111	51334	L 115	33509	L 246	33595	L 459/606	WF8400	N 133	WP6871
COF100220S	WL7482	F 111/606	51334	L 115	WF8121	L 246/606	33595	L 460	WF8358	N 134	WP6872
COF100230S	WL7203	F 112	WL7083	L 115/606	WF8121	L 247	33596	L 460/606	WF8358	N 135	24866
COF100274S	57254	F 112/606	WL7083	L 116	33152	L 247/606	33596	L 461	33558	N 137	WP6844
COF100284S	51675	F 113	51334	L 116/606	33152	L 248	33603	L 461/606	33558	N 138	WP6846
COF100288S	51067	F 115	51324	L 120	WF8068	L 248/606	33603	L 462	WF8315	N 141	24202
COF100504E	51223	F 116/606	51358	L 120/606	WF8068	L 250	WF8177	L 462	33235	N 142	24821
COF100506E	51145	F 117	51358	L 123	WF8270	L 250/606	WF8177	L 463/606	33235	N 143	24873
COF100507E	WL7228	F 117/606	51358	L 124	WF8163	L 251	WF8195	L 464	33229	N 144	24904
COF100510E	WL7227	F 118	57046	L 124/606	WF8163	L 252	WF8014	L 466	WF8373	N 145	WP9106
COF100511E	57021	F 119	51334	L 131	33166 ⁵⁰⁵	L 252/606	WF8014	L 467	WF8262	N 146	WP9142
COF100512E	WL7288	F 119/606	51334	L 131/606	WF8018	L 253	WF8178	L 467/606	WF8262	N 147	WP9174
COF100515E	51212	F 120	57207	L 132	WF8018	L 253/606	WF8178	L 469	WF8323	N 148	WP9104
COF100519E	WL7232	F 120/606	57207	L 132	WF8020	L 255	WF8166	L 471	33887	N 149	24877
COF100520E	57033	F 121	WL7219	L 132/606	WF8020	L 256	WF8197	L 471/606	WL10025	N 150	WP6860
COF100522E	51732	F 121/606	WL7219	L 133	33149	L 257	WF8239	L 473	33887	N 152	WP6994
COF100524E	WL7292	F 122	51083	L 133/606	33149	L 258	WF8269	L 473/606	WF8252	N 153	WP9036
COF100525E	57083		57046	L 134	33467	L 258/606	WF8269	L 474	WF8252	N 154	WP9118
COF100529E	WL7305	F 123	51334	L 134/606	33467	L 259	33152	L 474	WF8339	N 155	24783
COF100530E	57512	F 124	WL7152	L 135	33220	L 259/606	33152	L 474/606	WF8339	N 156	WP6918
COF100531E	57341	F 125	51324	L 135/606	33220	L 260	WF8199	L 475	WF8369	N 157	24818
COF100532E	WL7306	F 126	WF8013	L 136	WF8013	L 260/606	WF8199	L 475/606	WF8369	N 158	24489
COF100535E	57203	F 126/606	51083	L 137	33166 ⁵⁰⁵	L 261	WF8241	L 478/606	33814	N 159	WP9112
COF100536E	WL7402	F 127	51626	L 138	WF8018	L 262	WF8213	L 479	33831	N 160	WP6928
COF100539E	51187	F 128	51083	L 138/606	WF8044	L 263	WF8238	L 479/606	33831	N 161	24765
COF100544E	WL7403	F 128/606	51083	L 139	33167	L 266	33565	L 483	33934	N 162	49364
COF100545E	WL7303	F 129	51358	L 139/606	33167	L 266/606	33565	L 483/606	33934	N 163	24472
COF100550E	57009	F 130	51182	L 140	33112	L 268	WF8265	L 487	WF8476	N 164	24202
COF100561E	WL7412	F 131	51182	L 140/606	33112	L 268/606	WF8265	L 487/606	WF8476	N 166	24118
COF100562E	57186	F 132	57046	L 141	WF8021	L 272/606	WF8253	L 488	33833	N 167	WP9128
COF100563E	WL7454	F 133	WL7083	L 141/606	WF8021	L 273	33619	L 488/606	33833	N 168	24774
COF100564E	WL7419	F 134	57207	L 142	33619	L 273/606	33619	L 493	WF8404	N 169	WP9162
COF100566E	57062	F 134/606	51365	L 142	33619	L 276	33833	L 493/606	WF8404	N 170	24771
COF100567E	57173	F 135	51381	L 145	33138	L 276/606	33833	L 494	WF8390	N 171	24797
COF100568E	57082	F 135/606	51083	L 145/606	33138	L 401	WF8321	L 494/606	WF8390	N 172	WP9125
COF100569E	WL7418	F 136	57207	L 146	33128	L 401/606	WF8321	L 495	WF8394	N 175	24322
COF100572E	WL7430	F 136/606	57207	L 147	33393	L 402	WF8256	L 495/606	WF8394	N 176	24767
COF100578E	WL7429	F 137	51365	L 148	33128	L 402/606	WF8256	L 497	WF8420	N 177	24489
COF100581E	WL7462	F 137/606	51365	L 148/606	WF8059	L 403	WF8277	L 498	WF8479	N 178	WP6969
COF100583E	WL7446	F 138	WL7433	L 149	33138	L 403/606	WF8277	L 498/606	WF8426	N 181	WP6990
COF100591E	WL7460	F 138/606	WL7433	L 149	33138	L 408	WF8318	L 498/606	WF8426	N 182	WP6874
COF100601E	57064	F 208	51083	L 149/606	33138	L 409	WF8366	L 500	WF8362	N 184	49262
COF100603E	57061		51347	L 201	33310	L 409/606	WF8366	L 502	WF8408	N 185	24779
COF100604E	57330	F 208/606	51083	L 201/606	33310	L 410	WF8362	L 502/606	WF8408	N 186	24875
COF101102S	57143	F 219/606	57040	L 203	33564	L 413	WF8254	L 503/606	WF8384	N 187	WP9186
COF101106S	WL7190	F 1076/606	51083	L 204	33279	L 415	WF8301	L 524/606	WF8326	N 188	24900
COF101270S	51067	G 101	51340	L 204/606	33279	L 415/606	WF8301	L 528/606	WF8412	N 194	WP6822
COF101287S	WL7437	G 101/606	51340	L 205	33156	L 416	WF8300	L 529/606	WF8229	N 199	WP6924
COF101597E	WL7469	G 102	51040	L 206	33179	L 416/606	WF8300	L 559/606	WF8315	N 201	WP6930
COF101611E	57042	G 103	51324	L 207	33283	L 417	WF8319	L 560/606	WF8433	N 202	WP6914
COF102101S	57561	G 106	WL7190	L 210	33153	L 417/606	WF8319	L 561/606	WF8405	N 204	WP9001
COF102103S	WL7098	G 106/606	WL7190	L 212	33508	L 418	33140	L 562/606	WF8392	N 205	49261
COF102106S	51372	G 201	51340	L 213	33310	L 418/606	33140	L 563/606	33434	N 207	24673
COF102116S	57035	G 201/606	51340	L 213/606	33310	L 420	33078	L 564/606	WF8428	N 208	WP9116
COF102126S	51083	G 203/606	WL10001	L 214	33330	L 420/606	33425	L 565/606	WF8451	N 209	WP9024
COF102271S	57302	H 101	51352	L 215	33023	L 424	WF8365	L 566/606	WF8274	N 211	WP6980
COF102280S	51368	K 270	51067	L 215/606	33023	L 425	33228	L 568/606	WF8409	N 212	WP6880
COF103105S	57207	K 270/606	51067	L 217	33291	L 425	33228	L 569/606	WF10002	N 214	49372
CR 04	57207	K 271	WL7178	L 217/606	33291	L 427	WF8270	L 571/606	33538	N 216	WP9177
CR 05	51352	K 273	57254	L 218	33097	L 428/606	WF8337	L 578/606	33622	N 217	WP9096
CR 12	51040	K 273/606	WL7178	L 218/606	33097	L 430	WF8240	L 581/606	WF8361	N 218	WP6912
CR 17	51083	K 274	57254	L 219	33481	L 430/606	WF8240	L 585/606	33085	N 220	WP9212
D 101	51050	K 274/606	57254	L 219/606	33481	L 431	WF8263	L 587/606	WF8334	N 222	WP9246
D 102	51342	K 275	51368	L 220	33028	L 431/606	WF8263	L 590/606	WF8371	N 224	WP6978
D 101	51392	K 275/606	51368	L 220/606	33028	L 433	WF8258	L 593/606	WF8401	N 225	WP9210
D 102	51378	K 277	57254	L 221	33284	L 433/606	WF8258	L 604/606	WF8364	N 227	24881
D 103	WL7089	K 280	51368	L 223	33686	L 437	WF8170	L 407	WF8329	N 229	24689
D 105	WL7401	K 280/606	51368	L 223/606	33686	L 438	33643	M 101/606	57561	N 231	24827
D 105/606	WL7401	K 281	57254	L 225	33078	L 441	WF8272	N 106	WP6800	N 232	24857
D 106	51372	K 282	WL7414	L 225/606	33078	L 445	WF10084	N 109	WP6866	N 233	24681
D 106/											



MASTER INTERCHANGE

CHAMPION

MFG'S NUMBER	WIX NUMBER	MFG'S NUMBER	WIX NUMBER	MFG'S NUMBER	WIX NUMBER	MFG'S NUMBER	WIX NUMBER	MFG'S NUMBER	WIX NUMBER	MFG'S NUMBER	WIX NUMBER
CHAMPION (Cont'd)		CHAMPION (Cont'd)		CHAMPION (Cont'd)		CHAMPION (Cont'd)		CHAMPION (Cont'd)		CHAMPION (Cont'd)	
N 247	24212	U 564/606	WA6265	U 651	WA6260	U 709/606	WA6671	U 771/606	WA9425	U 848/606	46017
N 248	24817	U 565	WA6374	U 651/606	WA6260	U 710	WA6701	U 773	42839	U 849	42749
N 249	24688	U 566	WA6273	U 652	WA6257	U 711	WA6700	U 773/606	42839	U 849/606	42749
	WP9166	U 567	42295	U 652/606	WA6257	U 712	WA6769	U 775	49024	U 850	WA9471
N 250	49375	U 568	WA6239	U 654	WA6276	U 712/606	WA6769	U 775/606	49024	U 851	42551
N 252	24518	U 569	42295	U 654/606	WA6276	U 713	WA6770	U 779	42822	U 851/606	42551
N 254	WP9222	U 570	42295	U 655	46674	U 713/606	WA6770	U 779/606	42822	U 852	WA9526
N 255	WP9293	U 572	46240	U 655/606	46674	U 714	WA6771	U 781	42213	U 852/606	WA9526
N 257	24418	U 572/606	46240	U 656	46208	U 714/606	WA6771	U 781/606	42213	U 853	42797
N 264	WP9183	U 573	46156	U 656/606	46208	U 715	WA6687	U 785	46799	U 853/606	42797
N198	WP6926	U 573/606	46156	U 657	WA6213	U 715/606	WA6687	U 785/606	46799	U 855	WA9506
U 501	42170	U 576	WA6205	U 657/606	WA6213	U 716	46667	U 786	42368	U 855/606	WA9506
U 501/606	42170	U 576/606	WA6205	U 658	46064	U 716/606	46667	U 787	WA6705	U 856	42389
U 502	42170	U 577	46242	U 659	WA6581	U 717	WA6680	U 787/606	WA6705	U 856/606	42389
	WA6212		WA6241	U 659/606	WA6581	U 717/606	WA6680	U 788	WA9420	U 857	WA6566
U 502/606	42170	U 577/606	WA6241	U 660	42464	U 718	42329	U 789	WA9493	U 857/606	WA6566
	WA6212	U 578	WA6274	U 661	46064	U 719	WA6702	U 789/606	WA9493	U 858	WA9557
U 503	WA6178	U 579	WA6244	U 661/606	46064	U 720	WA6728	U 792	WA9433	U 858/606	WA9557
U 503/606	WA6178	U 579/606	WA6244	U 663	WA6336	U 720/606	WA6728	U 792/606	WA9433	U 859	WA9411
U 504	46135	U 582	WA6321	U 664	WA6542	U 721	WA6704	U 793	WA9406	U 859/606	WA9411
U 504/606	46135	U 583	46327	U 664/606	49104	U 722	WA6675	U 794	WA9403	U 860	49212
U 505	46025	U 584	WA6320	U 665	46358	U 722/606	WA6675	U 795	WA9401	U 860/606	49212
U 505/606	46025	U 585	WA6257	U 666	46213	U 724	WA6595	U 795/606	WA9401	U 861	WA9521
U 507	42172	U 585/606	WA6257	U 666/606	46213	U 724/606	WA6595	U 797	WA6784	U 861/606	WA9521
	WA6217	U 586	42827	U 668	WA6337	U 725	WA6253	U 800	WA9402	U 862	WA9598
U 507/606	42172	U 587	WA6209	U 668/606	WA6337	U 725/606	WA6253	U 800/606	WA9402	U 863	42625
U 508	WA6176	U 588	46667	U 669	WA6338	U 726	WA6692	U 809	WA6664	U 864	42461
U 508/606	WA6176	U 588/606	46667	U 670	WA6337	U 726-2/606	WA6692	U 809/606	WA6664	U 864/606	42461
U 511	WA6211	U 590	42214	U 670/606	WA6337	U 727	46388	U 810	42799	U 865	42341
U 512	WA6218	U 590/606	42214	U 671	46156	U 727/606	46388	U 811	46646	U 866	46798
U 512/606	WA6218	U 591	WA6248		WA6335	U 728	WA6566	U 811/606	46646	U 868	49112
U 514	WA6180	U 591/606	WA6248	U 671/606	WA6335	U 728/606	WA6566	U 813	46834	U 869	WA9473
U 515	WA6179	U 595	46667	U 672	42365	U 729	WA6727	U 814	42972	U 869/606	WA9473
U 516	46122	U 595/606	46667	U 672/606	42365	U 729/606	WA6727	U 814/606	42972	U 870	42369
U 517	WA6175	U 598	WA6213	U 674	WA6185	U 730	WA6645	U 816	WA9453	U 870/606	42369
U 517/606	WA6175	U 599	WA6213	U 674/606	WA6185	U 731	46105	U 816/606	WA9453	U 871	42351
U 518	WA6177	U 601	46667	U 675	46057	U 731/606	46105	U 817	WA9496	U 871/606	42351
U 520	WA6202	U 604	46358	U 676	WA6354	U 732/606	WA6558	U 817/606	WA9496	U 872	49876
U 520/606	WA6202	U 604/606	46358	U 676/606	WA6354	U 732/606	WA6558	U 818	WA6283	U 873	49069
U 521	WA6186	U 605	46147	U 677	46273	U 733	42485	U 818/606	WA6283	U 873/606	49069
U 521/606	WA6186	U 605/606	46147	U 677/606	46273	U 734	WA6688	U 819	42564	U 874	WA9553
U 522	WA6272	U 606	WA6210	U 678	WA6249	U 735	WA6738	U 819/606	42564	U 874/606	WA9553
U 523	WA6200	U 607	46320	U 678/606	WA6249	U 735/606	WA6738	U 820	WA9469	U 875	WA9416
U 523/606	WA6200	U 608	46127	U 680	WA6265	U 736	WA6762	U 820/606	WA9469	U 875/606	WA9416
U 525	WA6169	U 608/606	46127	U 680/606	WA6265	U 736/606	WA6762	U 821	WA9469	U 876/606	49260
U 525/606	WA6169	U 610	46162	U 681	WA6265	U 737	WA6684	U 821/606	WA9469	U 877	WA9614
U 527	46221	U 610/606	46162	U 681/606	WA6265	U 737/606	WA6684	U 822	WA6529	U 877/606	WA9614
U 528	WA6194	U 611	WA6269	U 682	42605	U 738	WA6674	U 822/606	WA6529	U 878	WA9589
U 528/606	WA6194	U 611/606	WA6269	U 682/606	42605	U 738/606	WA6674	U 823	42412	U 878/606	WA9589
U 529	42200	U 612	WA6232	U 683	42606	U 739	WA6761	U 823/606	42412	U 879	49400
U 530	WA6212	U 612/606	WA6232	U 683/606	42606	U 740	WA6707	U 825	42740	U 879/606	49400
U 531	46111	U 613	WA6234	U 684	WA6340	U 740/606	WA6707	U 825/606	42740	U 880	49460
U 531/606	46111	U 613/606	WA6234	U 686	42607	U 741	WA6734	U 826	46215	U 880/606	49460
U 532	46113	U 614	WA6582	U 686/606	42607	U 741/606	WA6734	U 826/606	46215	U 882	49085
U 533	WA6204	U 617	WA6522	U 687	42168	U 742	42525	U 827	WA9503	U 882/606	49085
U 533/606	WA6204	U 618	WA6618	U 687/606	42168	U 743	WA9400	U 828	WA9497	U 883	49122
U 534	WA6201	U 619	WA6305	U 688	WA6345	U 743/606	WA9400	U 828/606	WA9497	U 883/606	49122
U 534/606	WA6201	U 620	WA6317	U 688/606	WA6345	U 744	WA9556	U 829	WA9530	U 885/606	WA9452
U 535	WA6203	U 620/606	WA6317	U 689	49522	U 744/606	WA9556	U 829/606	WA9530	U 887/606	49465
U 535/606	WA6203	U 623	42486		WA6778	U 745	WA9528	U 830	WA9408	U 889/606	WA9558
U 539	46158	U 624	42261	U 689/606	49522	U 746	WA9528	U 830/606	WA9408	U 890/606	WA6763
U 539/606	46158	U 624/606	42261	U 690	42285	U 748	WA9545	U 831	42612	U 895/606	49043
U 540	42136	U 625	42367	U 690/606	42285	U 748/606	WA9545	U 831/606	42612	U 896/606	WA9682
U 540/606	42136	U 625/606	42367	U 691	46302	U 750	WA6769	U 832	49640	U 897/606	WA6749
U 543	WA6185	U 626	WA6187	U 691/606	46302	U 750/606	WA6769	U 833	42825	U 915/606	WA9655
U 543/606	WA6185	U 628	WA6173	U 693	WA6341	U 751	WA6776	U 833/606	42825	U 916/606	WA9663
	WA6262	U 628/606	WA6173	U 693/606	WA6341	U 751/606	WA6776	U 834	WA6741	U 917/606	WA9739
U 544	WA6217	U 630	46127	U 694	WA6346	U 753	WA6779	U 834/606	WA6741	U 918/606	WA9563
U 544/606	WA6217	U 630/606	46127	U 695	46195	U 755	49000	U 835	WA9522	U 919/606	49065
U 545	46206	U 631	WA6319	U 696	WA6373	U 756	WA6751	U 836	WA9470	U 920/606	49172
U 545/606	46206	U 633	WA6366	U 697	WA6535	U 756/606	WA6751	U 836/606	WA9470	U 922/606	49086
U 547	46198	U 633/606	WA6366	U 697/606	WA6535	U 757	WA6703	U 837	WA9448	U 923/606	49074
U 548	46116	U 634	WA6226	U 698	WA6521	U 757/606	WA6703	U 837/606	WA9448	U 924/606	WA9560
U 550	WA6315	U 636	46082	U 698/606	WA6521	U 758	WA9458	U 838	WA6783	U 928/606	42329
U 551	WA6224	U 636/606	46082	U 699	WA6561	U 758/606	WA9458	U 838/606	WA6783	U 930/606	46227
U 552	WA6318	U 638	WA6245	U 699/606	WA6561	U 760	42164	U 839	WA6782	U 931/606	49116
U 553	WA6188	U 638/606	WA6245	U 700	42462	U 760/606	42164	U 839/606	WA6782	U 932/606	WA9505
U 553/606	WA6188	U 639	WA6271	U 700/606	42462	U 762	WA9407	U 841	46443	U 934/606	WA9610
U 554	46114	U 640	WA6539	U 701	WA6536	U 762/606	WA9407	U 842	49843	U 935/606	49210
	WA9460	U 641	WA6238	U 702	WA6314	U 764	46340	U 842/606	49843	U 938/606	42823
U 557	WA6207	U 642	42525	U 702/606	WA6314	U 764/606	46340	U 843	42834	U 939/606	WA9672
U 559	WA6216	U 644	42177	U 703	WA6696	U 767/606	46938	U 843/606	42834	U 940/606	49104
U 560	WA6206	U 644/606	42177	U 703/606	WA6696	U 768	46322	U 845	46831	U 941/606	49301
U 560/606	WA6206	U 645	46147	U 705	WA6375	U 768/606	46322	U 845/606	46831	U 942/606	46673
U 561											



CHAMPION AUTOMOTIVE

MASTER INTERCHANGE

MASTER INTERCHANGE

MFG'S NUMBER	WIX NUMBER	MFG'S NUMBER	WIX NUMBER	MFG'S NUMBER	WIX NUMBER	MFG'S NUMBER	WIX NUMBER	MFG'S NUMBER	WIX NUMBER	MFG'S NUMBER	WIX NUMBER
CHAMPION (Cont'd)		CHAMPION (Cont'd)		CHAMPION (Cont'd)		CHAMPION (Cont'd)		CHAMPION (Cont'd)		CHAMPION AUTOMOTIVE (Cont'd)	
U 956/606	49225	V 475/606	46562 ¹⁵⁵	W 212	WA6455	XE 502/606	51185	XE 562/606	57186	AF38	42061
U 958/606	49888		46562NP ⁴⁷⁹	W 212/606	WA6455	XE 504	51223	XE 564	WL7419	AF39	42057
U 961/606	WA9551	V 485/606	WA9502	W 215	46181	XE 504/606	51223	XE 564/606	WL7419	AF41	42153
U 969/606	WA9561	V 487/606	WA9645	W 215/606	46181	XE 505	57210	XE 565	57161	AF42	46165
U 970/606	WA9585	V 488/606	WA6579	W 218	WA6498	XE 506	51145	XE 566	57062	AF43	42153
U 971/606	WA9595	V 491/606	WA9540	W 218/606	WA6498	XE 506/606	51145	XE 566/606	57062	AF44	46007
U 972/606	WA9499	V 493/606	49017	W 219	WA6481	XE 507	WL7228	XE 568	57082	AF46	42049
U 973/606	WA6686	V 495/606	WA6563	W 219/606	WA6481	XE 507/606	WL7228	XE 568/606	57082	AF47	42136
U 974/606	WA9559	V 496/606	WA9687	W 220	WA6496	XE 508	57038	XE 569	WL7418	AF48	46056
U 976/606	WA9597	V 497/606	WA9686	W 221	WA6051	XE 509	51226	XE 569/606	WL7418	AF49	42908
U 979/606	WA9550	V 499/606	WA9480	W 222	WA6383	XE 510	WL7227	XE 570	57211	AF50	42036
U 980/606	WA9690	W 101	WA6385	W 224	WA6492	XE 510/606	WL7227	XE 571	57327	AF51	46011
U 981/606	WA9593	W 102	WA6383	W 224/606	WA6492	XE 511	57021	XE 571/606	57327	AF52	42043
U 983/606	46242	W 103	46015	W 225	WA6004	XE 512	WL7288	XE 572	WL7430	AF53	42143
U 984/606	49204	W 103/606	46015	W 226	WA6003	XE 512/606	WL7288	XE 572/606	WL7430	AF54	42909
U 985/606	49740	W 105	46165	W 226/606	WA6003	XE 513	WL7226	XE 573	57806	AF55	42904
U 986/606	WA9654	W 105/606	46165	W 227	WA6463	XE 513/606	WL7226	XE 574	WL7424	AF56	46016
U 6 39/606	WA6271	W 107	42186	W 227/606	WA6463	XE 514	WL7256	XE 574/606	WL7424	AF57	42170
U 8 72/606	49876	W 108	42906	W 228	42366	XE 514/606	WL7256	XE 575	WL7442	AF58	46016
U 8 91/606	49070	W 109	46230	W 228	42174	XE 515	51212	XE 578/606	WL7429	AF303	42160
V 401	WA6033	W 110	WA6433	W 229	42185	XE 515/606	51212	XE 579/606	WL7474	AF306	42170
V 401/606	WA6033	W 112	WA6191	W 230	42185	XE 516	46229	XE 580/606	57262	AF307	42899
V 405	42200	W 113	46165	W 231	46229	XE 516/606	51186	XE 581/606	WL7462	AF308	46034
V 408	WA6500	W 114	WA6463	W 233	WA6483	XE 517	51213	XE 582/606	WL7302	AF309	46020
V 409	WA6397	W 115	42200	W 237/606	46388	XE 517/606	51213	XE 583/606	WL7446	AF310	46025
V 409/606	WA6397	W 115/606	42200	W 249	46186	XE 518	WL7236	XE 584/606	57171	AF311	46225
V 414	WA6021	W 116	42904	W 251	WA6380	XE 519	WL7232	XE 585/606	WL7438	AF312	42324
V 414/606	WA6021	W 116/606	42904	W 253	WA6577	XE 519/606	WL7232	XE 586/606	WL7458	AF313	46135
V 417	WA6506	W 117	WA6429	W 254	46235	XE 520	57033	XE 596/606	57204	AF315	42911
V 417/606	WA6506	W 118	WA6422	W 254/606	46235	XE 521	WL7293	XE 597/606	WL7469	AF316	46111
V 419	WA6019	W 119	WA6407	W 259	46186	XE 522	51732	XE 599/606	WL10026	AF317	46042
V 419/606	WA6019	W 120	42349	W 261	WA6597	XE 524	WL7292	XE 600/606	WL10021	AF318	42152
V 423	46384	W 120/606	42349	W 261/606	WA6597	XE 524/606	WL7292	XE 601/606	57064	AF319	46009
V 423/606	46384	W 121	WA6412	W 533	WA6204	XE 525	57083	XE 603/606	57061	AF321	46019
V 424	WA6107	W 122	42160	W 559	WA6216	XE 525/606	57083	XE 606/606	WL7464	AF322	46022
V 424/606	WA6107	W 122/606	42160	W 601	42219	XE 527	WL7318	XE 611/606	57042	AF324	46116
V 426	46237	W 124	42155	W 618	WA6618	XE 527/606	WL7318	XE 131/606	WL7299	AF325	42224
V 427	WA6577	W 124/606	42155	W 705	46515	XE 528	WL7283	XE520/606	57033	AF328	46249
V 427/606	WA6577	W 126	46050	W 705/606	46515	XE 528/606	WL7283	XE539/606	51187	AF330	46163
V 428	WA6132	W 130	WA6398	W 706	46330	XE 529	WL7305	XE550/606	57009	AF332	46147
V 429	WA6459	W 132	WA6435	W 706/606	46330	XE 529/606	WL7305	XE563/606	WL7454	AF333	46202
V 429/606	WA6459	W 132/606	WA6435	W 709	WA6117	XE 530	57512	XE567/606	57173	AF334	46089
V 430	WA6526	W 133	WA6434	W 710	42222	XE 530/606	57512	XE587/606	57064	AF335	46090
V 431	WA6441	W 133/606	WA6434	W 711	46430	XE 531	57341	XE605/606	57047	AF401	42229
V 432	WA6549	W 134	42200	W 712	WA6005	XE 531/606	57341	CHAMPION AUTOMOTIVE			
V 433	WA6486	W 135	WA6517	W 713	WA6586	XE 532	WL7306	70561	46215	AF402	46038
V 434	WA6501	W 136	WA6414	W 714	WA6672	XE 532/606	WL7306	100462	51249	AF404	42131
V 434/606	WA6501	W 136/606	WA6414	W 715	WA6732	XE 533	51009	1802350	33034	AF405	42148
V 436	46264	W 140	42912	W 715/606	WA6732	XE 533/606	51009	151497500	46135	AF406	46048
V 437	WA6488	W 143	WA6490	W 716	WA6697	XE 534	57187	61047050610	42299	AF407	46037
V 437/606	WA6500	W 145	WA6411	W 719	WA6698	XE 534/606	57187	A10	42077	AF408	46041
V 438	WA6485	W 145/606	WA6411	W 719/606	WA6698	XE 535	57203	AF01	42098	AF410	46047
V 438/606	WA6485	W 146	WA6427	W 729/606	49094	XE 535/606	57203	AF02	42073	AF412	46178
V 439	WA6500	W 147	42402	W 733/606	42333	XE 536	WL7402	AF03	42101	AF414	42159
V 439/606	WA6500	W 148	42229	W 735/606	WA6170	XE 536/606	WL7402	AF04	42088	AF416	46018
V 440	WA6445	W 149	WA6386	W 751/606	WA6001	XE 537	51226	AF05	42020	AF418	46149
V 441	WA6538	W 151	WA6001	X 103	51289	XE 538	57038	AF06	42095	AF420	46175
V 441/606	WA6538	W 152	WA6388	X 104	51385	XE 539	51187	AF07	42067	AF421	42705
V 442	WA6565	W 153	WA6388	X 105	51325	XE 540	WL7410	AF08	42083	AF422	46128
V 444/606	46430	W 153/606	WA6388	X 109	51732	XE 540/606	WL7410	AF09	42116	AF423	46139
V 446	WA6744	W 154	42194	X 112	WL7021	XE 542	WL7226	AF10	42077	AF424	46084
V 446/606	WA6744	W 155	WA6391	X 113	51302	XE 544	WL7403	AF11	42054	AF425	46126
V 449	WA10266	W 155/606	WA6391	X 114	WL7039	XE 544/606	WL7403	AF12	42054	AF426	46128
V 449/606	WA10266	W 156	42155	X 115	51732	XE 545	WL7303	AF13	42039	AF427	46141
V 450	WA9566	W 162	WA6413	X 120	51185	XE 545/606	WL7303	AF14	42103	AF428	46070
V 450/606	WA9566	W 170	WA6490	X 120/606	51185	XE 546	51160	AF15	42011	AF429	46181
V 457	42188	W 175	WA6486	X 121	51160	XE 547	WL7218	AF16	42044	AF430	46284
V 457/606	42188	W 175/606	WA6486	X 122	51145	XE 547/606	WL7218	AF17	46165	AF431	46230
V 460	WA6574	W 179	WA6403	X 122/606	51145	XE 548	51160	AF18	42113	AF432	46146
V 460/606	WA6574	W 184	WA6406	X 123	51100	XE 548/606	51160	AF19	42044	AF433	46059
V 461	WA9510	W 186	WA6487	X 124	51010	XE 549	57560	AF20	46120	AF435	46224
V 462	49405	W 186/606	WA6487	X 125	WL7043	XE 550	57009	AF21	42906	AF437	42073 w/
V 462/606	49405	W 189	46291	X 127	51230	XE 551	51226	AF22	46220	AF439	46200
V 463	WA9484	W 189/606	46291	X 127/606	51230	XE 552	57328	AF23	42097	AF440	42141
V 464	49214	W 190	WA6457	X 128	51183	XE 552/606	57328	AF24	42140	AF441	42200
V 464/606	49214	W 191	WA6037	X 129	WL7041	XE 553	57198	AF25	46013	AF442	46046
V 468	49068	W 196	42228	X 129/606	WL7041	XE 553/606	57198	AF26	46024	AF445	42185
V 469	WA9509	W 197	WA6430	X 130	51187	XE 554/606	51160	AF27	42096	AF446	46144
V 469/606	WA9509	W 198	46225	X 130/606	51187	XE 555	WL7288	AF28	42912	AF447	46087
V 470	WA6118	W 198/606	46225	X 150	WL7229	XE 555/606	WL7288	AF29	42055	AF449	46140
V 471	42830	W 201	WA6002	X 153	51246	XE 557	WL7286	AF30	42099	AF450	46180
V 472/606	49846	W 203	WA6440	X 153/606	51246	XE 558	57303	AF31	42141	AF451	46134
V 473	WA9590	W 207	WA6457	X 154	51144	XE 558/606	57303	AF32	46040	AF452	46138
V 473/606	WA9590	W 207/606	WA6457	X 154/606	51144	XE 559	57674	AF33	42349	AF453	46179
V 474	WA9578	W 209	42159	X 132/606	WL7021	XE 559/606	57674	AF34	46046	AF454	42170
V 474/606	WA9578	W 209/606	42159	XE 130	57077	XE 560	WL7294	AF35	42170	AF455	42091
V 475	46562 ¹⁵⁵	W 210	46020	XE 130/606	57077	XE 561	WL7412	AF36			



MASTER INTERCHANGE

CHAMPION FILTERS

Table with columns for MFG'S NUMBER and WIX NUMBER, organized into five sections: CHAMPION AUTOMOTIVE (Cont'd), CHAMPION AUTOMOTIVE (Cont'd), CHAMPION AUTOMOTIVE (Cont'd), CHAMPION AUTOMOTIVE (Cont'd), and CHAMPION FILTERS (Cont'd). Each section lists various filter models and their corresponding Wix part numbers.

MASTER INTERCHANGE

FOR REFERENCE PURPOSES ONLY-CHECK VEHICLE APPLICATION LISTING FOR CORRECT WIX FILTER Hsg(Housing) . . . WIX NUMBER is Replacement Element to be used in filter housing assembly.

Italicized Part Numbers May Not Be Available At Time Of Publication.
40 Not a direct interchange -refer to application listing 155 Standard version 360 Flame Retardant Version 420 With standard drain 475 NanoPro Version 565 American version



CHAMPION FILTRATION

MASTER INTERCHANGE

MASTER INTERCHANGE

MFG'S NUMBER	WIX NUMBER	MFG'S NUMBER	WIX NUMBER	MFG'S NUMBER	WIX NUMBER	MFG'S NUMBER	WIX NUMBER	MFG'S NUMBER	WIX NUMBER	MFG'S NUMBER	WIX NUMBER
CHAMPION FILTERS (Cont'd)		CHAMPION FILTERS (Cont'd)		CHAMPION FILTERS (Cont'd)		CHAMPION FILTERS (Cont'd)		CHAMPION FILTERS (Cont'd)		CHAMPION FILTRATION (Cont'd)	
CAP9806	42800	CAP10626	49498	CAR8966	42830	CCF7707	24805	COC10515	57029	66770	46444
CAP9838	42843	CAP10633	49005	CAR9493	42188	CCF7708	24752	COC10759	57262	67020	49069
CAP9875	49054	CAP10650	49460	CAR9516	42731	CCF7709	24806	COC10955	57526	67040	49067
CAP9894	49640	CAP10661	49004	CAR9778	42013	CCF7710	24784	COC11242	57462	67380	46503
CAP9895	46975	CAP10675	49888	CAR9900	46889	CCF7711	24767	COC11252	57260	67400	46140
CAP9898	42612	CAP10676	49461	CAR10270	49886	CCF7712	24774	COS2	57502 ⁴⁰	67440	46140
CAP9902	42831	CAP10677	49310	CAR10692	49459	CCF7715	24781	COS5	51060	67740	46463
CAP9912	46835	CAP10680	49600	CAR10784	42736	CCF7716	24821	COS8A	51515	67755	46443
CAP9944	46924	CAP10685	49894	CCF1729	24783	CCF7717	24866	COS16	51516 ⁴⁰	67770	46472
CAP9953	42864	CAP10693	49235	CCF1767	24118	CCF7720	24878	COS25	51258	67785	46318
CAP9969	49117	CAP10694	49728	CCF1800	24489	CCF7721	24673	COS373	51794	67799	42015
CAP9993	49112	CAP10699	49400	CCF1801	24881	CCF7722	49372	COS2995	51231	67980	46320
CAP9997	46914	CAP10700	49465	CCF1802	24907	CCF7723	49380	COS3387A	51040	68040	49104
CAP10013	42844	CAP10720	49270	CCF1803	24823	CCF7726	24877	COS3506	51042	68200	49843
CAP10014	49115	CAP10741	49320	CCF1804	24854	CCF7728	24867	COS3531	51392	68215	46026
CAP10015	49119	CAP10755	49756	CCF1805	24909	CCF7729	24778	COS3569	51068	68230	42177
CAP10022	42839	CAP10781	49201	CCF1807	24687	CCF7730	24863	COS3593A	51365 ⁴⁰	68800	46253
CAP10064	42752	CAP10783	49242	CCF1810	49371	CCF7731	24856	COS3600	51516 ⁴⁰	68804	49053
CAP10083	49156	CAP10785	49293	CCF1811	24688	CCF7732	24202	COS3614	51348	68808	42831
CAP10084	49052	CAP10834	49901	CCF1813	24683	CCF7733	24631	COS3675	51522	68812	46388
CAP10085	49186	CAP10835	49350	CCF1814	24517	CCF7737	49370	COS3682	51367	68816	49070
CAP10086	42834	CAP10839	49800	CCF1815	24479	CCF7739	24818	COS3766	51742	68820	42341
CAP10088	49069	CAP10867	49158	CCF1816	24483	CCF7742	24812	COS3786	51734	68824	42484
CAP10092	49053	CAP10881	49250	CCF1817	24013	CCF7743	24807	COS3816	51374	68828	46017
CAP10093	49064	CAP10885	49230	CCF1818	24689	CCF7744	WP6874	COS3950	51381	68832	46134
CAP10094	49114	CAP10888	49902	CCF1820	24684	CCF7745	24884	COS3976A	51607	68836	46673
CAP10110	49634	CAP10889	49210	CCF1821	24682	CCF7746	24896	COS3980	51036	68840	46080
CAP10115	49102	CAP10990	49730	CCF1822	24908	CCF7747	24899	COS3985	51626	68844	46095
CAP10118	49102	CAP10993	49500	CCF1823	24477	CCF7749	24864	COS4681	51393	68848	46303
CAP10159	49116	CAP10997	49604	CCF1824	24485	CCF7751	24900	COS4967	51394	68852	42086
CAP10162	46807	CAP11003	42821	CCF1825	24484	CCF7754	24855	COS6607	51365	68856	46935
CAP10163	49155	CAP11042	49009		WP10083	CCF7755	24816	COS6941	51287	68876	46240
CAP10165	49065	CAP11052	49746	CCF1827	24898	CCF7756	24808	COS7328	51311	68884	42612
CAP10169	49172	CAR136	42095	CCF1828	24481	CCF7757	24161	COS8172	51189	69370	42472
CAP10170	49187	CAR146	42011	CCF1829	24855	CCF7758	24817	COS8316	51315	69390	46728
CAP10171	49223	CAR148	42055	CCF1830	24685	CCF7762	24872	COS8830	57241	70510	42385
CAP10173	49145	CAR160	42020	CCF1832	24902	CCF7764	24873	COS8873	57099 ⁴⁰	70513	46302
CAP10190	49104	CAR184	42054	CCF1833	24906	CCF7765	24871	COS8994	51355	70516	46428
CAP10191	49175	CAR189	42083	CCF1834	24826		49358	COS9010	51228	70519	46899
CAP10192	49067	CAR192	42088	CCF1835	24879	CCF7766	24875	COS9100	57202	70522	46028
CAP10193	42826	CAR303	42067	CCF1836	24809		24883	COS9897	57046	70525	42797
CAP10228	49933	CAR305	42044	CCF1837	24472	CCF7767	24686	COS10060	57060 ⁴⁰	70528	46195
CAP10233	49086	CAR324A	42116		24525	CCF7770	24897	COS10590	57502	70531	46109
CAP10234	49225	CAR326	42098	CCF1839	24482	CCF7771	24894	COS10600	57561	70534	46674
CAP10236	42859	CAR327	42101	CCF1841	49375	CCF7774	24901	COS10890	57151	70537	42740
CAP10242	46935	CAR347	42049	CCF1842	49374	CCF7779	24869			70540	46425
CAP10253	46938	CAR351	42073	CCF1843	24726	CCF7781	24815	CHAMPION FILTRATION			
CAP10254	46916	CAR353	42906	CCF1844	49466	CCF7782	24893	62700	42170	70543	46465
CAP10255	42838	CAR376	42159	CCF1845	24313	CCF7783	24895	62750	46120	70546	42295
CAP10256	49843	CAR381	42057	CCF1846	49377	CCF7789	24758	62800	49186	70549	49000
CAP10257	49185	CAR568	42143	CCF1847	49366	CCF7792	24857	62900	46108	70552	49156
CAP10261	46930	CAR2709A	46165	CCF1848	24400	CCF7793	24480	62912	42133	70555	49175
CAP10262	49883	CAR2719B	46024	CCF1849	49352	CCF7795	24827	62940	46083	70558	49041
CAP10271	49113	CAR2740	42349	CCF1850	24065	CCF7796	24765	63110	49064	70564	46036
CAP10286	49085	CAR3490	42912	CCF1851	24524	CCF7797	24882	63124	46924	70567	42055
CAP10328	49122	CAR3492	42096	CCF1852	24829	CCF7798	49262	63179	49057	70570	49086
CAP10330	49876	CAR3497	42908	CCF1855	24753	CCF7799	24883	64500	46298	70573	49890
CAP10343	49010	CAR3501	46255	CCF1856	24681	COC5320	51160	64550	46339	70576	49065
CAP10344	49058	CAR3537	42039	CCF1858	49367	COC6848	51145	65150	46349	70774	46462
CAP10346	49000	CAR3549	46220	CCF1861	24725	COC8081	51223	65164	49225	70783	46006
CAP10347	49146	CAR3566	46007	CCF1862	49353	COC8087	51213	65178	46174	70791	42564
CAP10348	49018	CAR3588	46040	CCF1863	49359	COC8158	51212	65220	46081	70799	46887
CAP10349	49057	CAR3597	46013	CCF1864	24579	COC8213	51186	65230	46105	70805	49018
CAP10359	49120	CAR3621	46016	CCF1865	24794	COC8278	57211	65240	46358	71480	46128
CAP10418	49825	CAR3637	46048	CCF1866	49357	COC8481	51226	65280	46105	71850	42476
CAP10464	49056	CAR3647	46036	CCF1867	24300	COC8530	57210	65820	46358	71870	49223
CAP10465	49727	CAR3681	46046	CCF1868	24367	COC8712	57021	66300	49192	72210	46153
CAP10466	49429	CAR3814	46084	CCF1869	24030	COC8765	57090	66660	46126	72215	42389
CAP10467	49040	CAR3902	46180	CCF1872	24191	COC8806	57033	66664	46418	72220	46975
CAP10468	49041	CAR3924	46179	CCF1873	24201	COC9018	57082	66669	46646	72225	46327
CAP10470	49070	CAR3998	46235		49101	COC9447	57079	66673	42524	72230	49040
CAP10488	49890	CAR4275	46050	CCF1874	24148	COC9461	57083	66678	46834	72634	42864
CAP10490	49157	CAR4325	46042	CCF1876	24600	COC9549	57311	66683	49120	72639	42750
CAP10494	49066	CAR4958	46089	CCF1878	24046	COC9584	57303	66687	46098	72643	46873
CAP10495	42863	CAR6304	46203	CCF1879	24014	COC9641	57203	66691	46802	72647	46057
CAP10497	49023	CAR6305	42218	CCF1884	24761	COC9713	57341	66695	46301	72651	46084
CAP10500	49344	CAR6306	46090	CCF1885	24068	COC9911	57187 ⁴⁰	66700	49058	72655	49117
CAP10516	49926	CAR6308	42219	CCF1886	49093	COC9918	57009	66705	46273	72659	46093
CAP10539	49191	CAR6334	46152	CCF1887	24080	COC9972	57047	66710	46162	72667	49115
CAP10540	49059	CAR6367	46171	CCF1892	49248	COC9999	57061	66715	42551	72676	42389
CAP10542	49001	CAR6370	46184	CCF1897	WP10074	COC10066	57512	66720	49191	72800	42088
CAP10543	42737	CAR6375	46015	CCF7700	24771	COC10075	57327	66725	49114	72950	46213
CAP10544	49362	CAR6377	46182	CCF7701	24772	COC10158	57173	66730	46322	72954	42164
CAP10551	49224	CAR6391	46329	CCF7702	24322	COC10246	57674 ⁴⁰	66735	46831	72958	49116
CAP10566	49229	CAR6393	46384	CCF7703	24773	COC10295	57041 ⁴⁰	66740	46888	72962	42329
CAP10578	49123	CAR6478	46173	CCF7704	24811	COC10358	57064	66745	42728	72966	42843
CAP10591	49873	CAR7438	46417	CCF7705	24874	COC10415	57806	66754	46077		
CAP10604	49301	CAR7600	46398	CCF7706	24780						



MASTER INTERCHANGE

MASTER INTERCHANGE

MFG'S NUMBER	WIX NUMBER	MFG'S NUMBER	WIX NUMBER	MFG'S NUMBER	WIX NUMBER	MFG'S NUMBER	WIX NUMBER	MFG'S NUMBER	WIX NUMBER
CHAMPION FILTRATION (Cont'd)		CHAMPION FILTRATION (Cont'd)		CHELYABINSK COMPRESSOR (CHKZ)		CHICAGO PNEUMATIC (Cont'd)		CHRYSLER MOPAR (ALSO SEE MITSUBISHI) (Cont'd)	
72970	46804	CL9972	57047	FM210/75	51820	17PS2644	42376	OAC00134	42122
72974	46902	CL9999	57061			17PS2690	42237	OAC00136	42295
72978	42487	CL10060	57060			18PS2644	42760	OAC00147	42073
72982	49102	CL10158	57173			20PS4641	46194	OAC00148	42991
72986	49933	CL10295	57041	CHEVRON		21PS269	Hsg 42124	OAC00155	42057
72994	42488 ¹⁵⁵	CL10358	57064	552 020 0	51732	23PS264	42490	OAC00157	42049
	42488FR ³⁶⁰	P05050A	42374	552 027 5	WL7098	25PS289	Hsg 42234	OAC00159	42077
73290	46040	CHAMPION MOTOR GRADERS		552 031 7	51521	52PS4240	42546 ¹⁵⁵	OAC00179	42116
73300	42020	7915	42376	552 035 8	51352		42546NP ⁴⁷⁹	OAC00196	42039
73309	42054	7939	42787	552 062 2	51099	53PS4240	42547	OAC00197	42098
73390	42725 ¹⁵⁵	10924	51422	552 073 9	51335	55PS269	42234	OAC00198	42101
	42725FR ³⁶⁰	11439	51422	552 074 7	51340	055PS269	42234	OAC00200	42103
73400	49066	11564	42226	552 086 1	51189	55PS2054	42760	OAC00202	42292
73405	49429	12321	51610	552 107 5	57503	56PS4670	42226	OAC00203	46120
73480	42846	12322	51611	552 108 3	51191	56PS5908	42933	OAC00207	46040
73630	49946 ²⁵⁸	13028	51759	552 114 1	WL7098	57PS4670	42225 ¹⁵⁵	OAC00209	46096
	49946FR ²⁵⁹	13321	51610	552 115 8	51521		42225NP ⁴⁷⁹	OAC00211	46007
73770	42073	13322	51611	552 116 6	51342	68PS4670	42128 ¹⁵⁵	OAC00214	42133
73780	49883 ¹⁵⁵	15052	51136	552 119 0	51010		42128NP ⁴⁷⁹	OAC00217	46024
	49883FR ³⁶⁰	16306	42928	552 120 8	51385	69PS4670	42132	OAC00222	46036
74210	42101	16307	42927	552 123 2	51288	75PS2644	42689	OAC00223	46046
74213	42077	24097	51537	552 136 4	57503	75PS2690	42237	OAC00227	46220
74216	46220	24149	42522	552 138 0	51040	095PS269	42124	OAC00232	46132
74218	46930 ¹⁵⁵	24150	46560	553 007 6	WA6407	95PS2690	42124	OAC00245	46126
	46930FR ³⁶⁰	24351	33109	553 026 6	42186	135PS2644	42376	OAC00246	46128
74220	46272	24355	51970	553 032 4	WA6385	135PS2690	42125	OAC00247	46134
74270	42098	27872	51749	553 036 5	WA6433	155PS2644	42760	OAC00248	46139
74810	42116	28120	46722	553 041 5	WA6389	175PS2644	42490	OAC00250	46180
74815	46879	28121	46723	553 042 3	WA6398	235PS264	42490	OAC00251	46042
74820	46027	30790	51686	553 042 9	WA6386	235PS2644	42490	OAC00256	46138
74825	49010	34654	24073	553 057 1	WA6383	295PS269	42422 ¹⁵⁵	OAC00257	46174
75170	42095	36107	33210	553 058 9	42170		42422NP ⁴⁷⁹	OAC00261	46234
75180	49634	36844	51607	553 062 1	WA6391	295PS2690	42422 ¹⁵⁵	OAC00265	42164
81740	46677	36845	33358	553 069 6	WA6176		42422NP ⁴⁷⁹	OAC00266	42484
81920	46573	36846	33357 ⁴²⁰	553 505 9	33011	0179113	42490	OAC00267	42488
81980	46180		WF10051 ⁴¹⁹	76250	51551	52541211	42932	OAC00268	42551
82100	42013		33647	76251	51259	2236105733	51553	OAC00269	42612
82300	46440		36849			2236106021	51553	OAC00270	42793
82520	42729		33405 ⁴²⁰			N401267	42208 ¹⁵⁵	OAC00271	42825
82530	46289		WF10064 ⁴¹⁹				42208NP ⁴⁷⁹	OAC00272	42831
82560	42188	37104	51733	000P1791	42490	N403638	42276	OAC00273	42834
82565	42384	37398	42216	000P1982	Hsg 42066	N404078	42126	OAC00274	42844
82570	46416	37399	42217	000P2010	42376	N404079	42222	OAC00275	42885
82575	46416	37399	42217	000P2045	42490	N404686	42919	OAC00276	42885
82940	46441	44419	51483	000P2222	Hsg 42760	P1539	Hsg 42764	OAC00277	46044
83320	46418	45543	57084	000PS424	Hsg 42546 ¹⁵⁵ &	P1791	Hsg 42490	OAC00279	46213
CL2	51372	45674	24071	000PS424	Hsg 42546NP ⁴⁷⁹ &	P1982	Hsg 42066	OAC00280	46147
CL5	51060	49076	51730	001PS375	Hsg 42787	P2010	Hsg 42290	OAC00281	46186
CL8A	51515	53527	51846	1PS467	Hsg 42225 ¹⁵⁵ &	P2045	Hsg 42490	OAC00282	46156
CL25	51258	54429	51748	1PS467	Hsg 42225NP ⁴⁷⁹ &	P2222	Hsg 42760	OAC00283	46097
CL2995	51231	59115	33270	1PS467	42226	P179113	42490	OAC00284	46158
CL3387A	51040	63288	42835	1PS2548	42865	P198255	42066	OAC00285	46573
CL3506	51042	96912	WP10127	1PS3547	51515	P201055	42290	OAC00286	46643
CL3593A	51334	97710	57247	1PS3547	51515	P203455	42760	OAC00287	46802
CL3600	51516	115570	51861	1PS3758	42787	P203467	42760	OAC00288	46804
CL3614	51348	162430000	57777	002PS424	Hsg 42546 ¹⁵⁵ &	P204555	42490	OAC00289	46116
CL3675	51522	PH787	51839	002PS424	Hsg 42546NP ⁴⁷⁹ &	P204567	42490	OAC00290	46148
CL3682	51361	CHAR-LYNN		002PS424	42547	CHIPBLASTER		OAC00291	46814
CL3766	51742	5604	51611	2PS2644	Hsg 42689	3536	57608	OAC00292	46244
CL3786	51734	5610	51610	2PS2690	Hsg 42237	CHRIS CRAFT		OAC00293	46831
CL3816	51374	5611	51611	003PS424	Hsg 42546 ¹⁵⁵ &	1681-06536	51515	OAC00295	46834
CL3950	51381	5614	51611	003PS424	Hsg 42546NP ⁴⁷⁹ &		51515MP	OAC00296	46108
CL3970	51630	67507000	51611	3PS2649	Hsg 42066		51515	OAC00297	46064
CL3976	51607	67508000	51610	004PS253	42126	6536	51515	OAC00298	46873
CL3980	51036	CHECKER CAB		4PS254	42865		51515MP	OAC00299	46088
CL3985	51626	01427	42020	004PS254	42865	17131	51515	OAC00300	46246
CL4967	51394	01467	42020	4PS915	51133		51515MP	OAC00301	46159
CL5320	51160	4PS-2530	42126	4PS2548	42865	6436089	51049	OAC00302	46117
CL6848	51145	4PS2548	42865	4PS2690	Hsg 42124	068108746	51069	OAC00303	46888
CL7317	51356	4PS2690	Hsg 42124	5PS878	51133	168108130	51258	OAC00304	46902
CL7329	51398	5PS2485	42588	5PS2485	42588	168108746	51086	OAC00305	46917
CL8081	51223	5PS-2530	42126	6PS2649	Hsg 42760	168390006	33943	OAC00306	46930 ¹⁵⁵
CL8158	57563	6PS2690	Hsg 42126	7PS2644	42490	CHRYSLER MOPAR (ALSO SEE MITSUBISHI)		OAC00307	46935
CL8212	51378	8PS2644	42490	8PS2644	42490	(89)05014664AA	42170	OAC00308	46153
CL8213	51186	10PS2644	Hsg 42490	10PS2644	Hsg 42490	(89)53006317	42170	OAC00309	46093
CL8316	51315	11PS2203	51434	11PS2203	51434	OAC00002	42020	OAC00310	46162
CL8530	51720	12PS4932	42676	12PS4932	42676	OAC00017	42011	OAC00311	46240
CL8530	51720	13PS2203	51434	13PS2203	51434	OAC00019	42054	OAC00312	46017
CL8712	57021	13PS2644	42376	13PS2644	42376	OAC00023	42083	OAC00313	46026
CL8765	57090	13PS4670	Hsg 42225 ¹⁵⁵ &	13PS4670	Hsg 42225NP ⁴⁷⁹ &	OAC00040	42088	OAC00314	46110
CL8806	57033		42226			OAC00073	42095	OAC00315	46095
CL8873	57099					OAC00118	42044	OAC00316	46027
CL8902	57078					OAC00121	42067	OAC00317	46273
CL8994	51355							OAC00318	46303
CL9010	57302							OAC00319	46289
CL9018	57082								
CL9100	57202								
CL9641	57203								

FOR REFERENCE PURPOSES ONLY-CHECK VEHICLE APPLICATION LISTING FOR CORRECT WIX FILTER Hsg(Housing) . . . WIX NUMBER is Replacement Element to be used in filter housing assembly.

Italicized Part Numbers May Not Be Available At Time Of Publication.

¹⁵⁵ Standard version ²⁵⁸ 2 Pleat ²⁵⁹ 4 Pleat ³⁶⁰ Flame Retardant Version ⁴¹⁹ With self-venting drain ⁴²⁰ With standard drain ⁴⁷⁹ NanoPro Version

CHRYSLER MOPAR (ALSO SEE MITSUBISHI)

MASTER INTERCHANGE



MASTER INTERCHANGE

MFG'S NUMBER	WIX NUMBER	MFG'S NUMBER	WIX NUMBER	MFG'S NUMBER	WIX NUMBER	MFG'S NUMBER	WIX NUMBER	MFG'S NUMBER	WIX NUMBER	MFG'S NUMBER	WIX NUMBER
CHRYSLER MOPAR (ALSO SEE MITSUBISHI) (Cont'd)		CHRYSLER MOPAR (ALSO SEE MITSUBISHI) (Cont'd)		CHRYSLER MOPAR (ALSO SEE MITSUBISHI) (Cont'd)		CHRYSLER MOPAR (ALSO SEE MITSUBISHI) (Cont'd)		CHRYSLER MOPAR (ALSO SEE MITSUBISHI) (Cont'd)		CHRYSLER MOPAR (ALSO SEE MITSUBISHI) (Cont'd)	
0FE00321	33243	1615793	33110	2451859	51046	4106001	33054	04596501AB	24909	4864442AB	46272
0FE00322	33918	1616750	33110	2453347	42110	4131113	33044	4596501AC	24909	0486442AB	46272
0FE00336	51372	1616793	33110	2455794	42056	4173084	42054	04596501AC	24909	4864505	58934
0FE00344	51060	1617416	51080	2455808	33031	4179647	42061	4626449	58993	4864505AB	58934
0FE00365	51088	1634447	51076	2458253	46400	4179923	42054	4627127AB	WA10008	04864505AB	58934
0FE00368	51315	1677224	51004	2458807	51452	4186165	51381	04627127AB	WA10008	4874153	46425
0FE00370	51356	1679479	51092	2458957	51515MP	4186166	42153	4636686	33227	4874274	33402
0FE00371	51522	1710913	51123	2463552	33271	4186209	33095	4636687	33227	4882141	46425
0FE00372	51734	1711791	51010	2463980	42011	4186267	51381	4637101	33318	4882141AB	46425
0FE00375	51355	1711971	51010	2463981	42020	4213582	46120	4638387	33227	04882141AB	46425
0FE00376	51393	1719635	51515	2463982	42043	4213583	42133	4638390	33227	4882141	33349
0FE00377	51745	1719636	51010	2463983	42011	04213583	42133	4638676	33379	4883963AA	33349
0FE00378	51082	1733882	51080	2463984	42020	4213583AB	42133	4659596	58993	04883963AA	33349
0FE00380	51356	1739546	42030	2463985	42043	4227087	46120	4659811	58934	4883963AB	33349
0FE00383	51358	1739547	42020	2465121	42043	4240049	33082	04659811AB	58934	04883963AB	33349
0FE00386	57502	1739548	42011	2465703	Plastic 33002	4240102	33086	4669066	WA6435	4883963AC	33349
0FE00389	57047	1739549	42040		Metal 33032	4241042	42133	4682003	33227	04883963AC	33349
0FE00392	57064	1739617	51515	2466849	6 Cyl 58656	4241824	33086	4682004	33227	4884899AB	57899
0FE00395	57327		51515MP		8 Cyl 58658	4268981	46170	4682370	WF10019	04884899AB	57899
0FE00398	57187	1739618	51515	2467046	42062	4269649	58705	4682569	WF10018	4884899AC	57899
0FE00401	57712		51515MP	2471400	51515	4273322	42997	4682923	33324	04884899AC	57899
0FE00407	57312	1739619	51515MP	2525254	Plastic 33002	4273810	51348	04693101AA	57303	04884899BC	57899
0FE00410	57045	1818541	51004		Metal 33032	4275627	33086	04693140 AA	57303	4884900AB	57060
0FE00413	57561	1818542	51121	2532744	51515	4287141	46152	04693140AB	57303	04884900AB	57060
0FE00416	57061	1818543	51123		51515MP	4288007	46950	4695049	33347	4885955AA	24864
0FE00419	57090	1821552	51071	2536186	51515MP	4288009	46084	4713715	42020	04885955AA	24864
0FE00422	57021	1851493	42070	2550873	42124	04288009	46084	4713953	46338	4891097AA	42384
1A	Hsg. 51062	1851658	51515	2552007	42124	4288899	46084	4720364	51516	04891097AA	42384
1B	Hsg. 51062		51515MP	2552624	42125	4300787	46150	4726067AA	WF10165	4891176AA	46699
1C	Hsg. 51062	1858554	33271	2553081	42124	4306113	46120	04726067AA	WF10165	04891176AA	46699
2A	Hsg. 51062	1858555	33271	2553629	42125	4306393	46200	4728406	46272	4891176AC	46699
051 035 54AB	42351	1859527	42041	2554600	42125	4306914	46956	4741689	33402	04891176AC	46699
051 036 00AA	49262	1879519	Hsg. 33271	2555929	51515	4307787	46152	4746914	51607	04891462AC	WA9514
051 174 92AA	33934	1924143	51092		51515MP	4307868	46150	4761277	51607	4891691AA	49067
051 708 96AB	33934	1928183	51092	2647018	51156	4342800	42133	4762032	33402	04891691AA	49067
2848D20367	WA10958	1929429	42720	2647019	51515	4342801	46120	4764210	33826	4891694AA	49192
29932	51352	1932100	42250		51515MP	4347437	33120	4778838	51088	04891694AA	49192
70113AD	49756 ¹⁵⁵	1944888	51515	2647020	51374	4397736	33490	4781452AA	51516	4891713AA	42389
	49756FR ³⁶⁰	1945199	Plastic 33002	2650396	51189	4397737	33087	04781452AA	51516	04891713AA	42389
			Metal 33032	2652730	42958	4417559	51068	04781452AB	51034	4891916AA	49016
220831	51381	1946923	42041	2659000	51076	4417560	51068	4781452BB	51516	04891916AA	49016
426949	58705	1947586	Plastic 33002	2716017	51076	4417561	51348	04781452BB	51516	4891926AA	49926
488396AA	33349		Metal 33032	2806201	51515	4417562	51348	4796730	58993	04891926AA	49926
488396AB	33349	2020064	Plastic 33002		51515MP	4418090	33324	4796730AB	58993	4892339AA	57060
582738	51080		Metal 33032	2846061	Plastic 33002	4418276	33323	4797777	46081	04892339AA	57060
594497	33182	2060015	51092		Metal 33032	4418521	33324	4797777AB	46081	4892339AB	57060
594498	33158	2062660	51258	2863317	42044	4418560	33323	4797777AC	46081	4892339BA	57060
06111727A	WA10958	2062661	51050	2863349	42044	4418625	33323	4797777AC	46081	04892339BA	57060
990937	51515MP	2062662	51143	2951382	42011	4418772	33318	4799507	58843	4892399AA	57060
1090234	51503	2063991	51515	2951957	51515	4418788	33324	4799662	4WD 58843 or 2WD 58846	4897244AA	33347
1090690	51503	2067014	42050		51515MP	4419970	51335	04799662	58843	04897244AA	33347
1090702	51100	2067018	42091	3241398	51040	4428305	46343	4799662ZAB	58843	4897926AA	42389
1090707	51503	2067263	51300	3410253	6 Cyl 58656	4428308	46343	04799662AB	58843	4968505AB	58934
1090708	51503	2067660	51271		8 Cyl 58658	4428325	46343	04799662AC	58843	5003558AA	51516
1090714	51503	2084258	33032	3462094	42997	4429107	33379	4799662ZAB	WL10394	0503558AA	51516
1121694	51080	2084467	Plastic 33002	3501843	WA6435	4429115	33379	04799662AC	WL10394	05003558AB	51516
1122430	51062		Metal 33032	3515966	58707	4429395	51607	4800029AA	58846	5011836AA	46677
1122930	51062	2120064	Plastic 33002	3515996	58707	4429615	51607	4809117	WF10018	05011836AA	46677
1123151	51080		Metal 33032	3515997	58707	4431722	58934	4809117AB	WF10018	05012968AA	51626
1138115	51062	2120933	42244	3527323	42089	4443452	w/o hose 33321	4809117AC	WF10018	5013470AB	58843
1138687	33943	2121779	Plastic 33002	3549957	51068	4443453	w/o hose 33321	4809118	WF10019	5013470AB	58843
1164860	57290		Metal 33032	3577586	42998	4443454	33321	4809118AB	WF10019	5013470AC	58843
1193505	57290	2128752	51006	3614353	42049	4443461	33323	4809118AC	WF10020	5013470AC	58843
1228022	51452	2129023	51076	3621456	6 Cyl 58656	4443462	33323	04809118AC	WF10020	5013595AA	24903
1228081	42160	2129033	42244		8 Cyl 58658	4443463	33324	4809118AD	WF10020	5013595AB	24903
1244026	42155	2129109	51092	3685741	459657	4459657	46964	04809118AD	WF10020	05015610AA	42190
1311122	51100	2129651	51006	3827629	42960	4459675	46957	4809118AE	WF10020	05015611AB	33585XE
1312602	Hsg. 51062	2196907	51143	3830142	24700	4494477	51381	04809782AA	42389	05015612AB	33585XE
1312603	51062	2196908	51050	3838011	51381	4495546	33227	4856649	46272	05015613AB	33585XE
1321262	51006	2196909	51049	3879782	33054	4495781	33335	4861041	42133	05015614AB	33585XE
1321264	51100	2202783	33271	4026486	51381	4495950	33346	4861480AA	42389	05015615AB	33585XE
1321386	51201	2203311	42041	4039371	42093	4504048	58934	04861480AA	42389	05015616AB	33585XE
1324302	51062	2205517	51515	4041252	42061	4546679	33346	04861688AA	WA10318	05015617AB	33585XE
1324999	51062		51515MP	4041540	33054	4549712	33321	4861737AA	49737	05015618AB	33585XE
1405639	51080	2206376	42011	4049224	33054	4554040	33301	04861737AA	49737	05015619AB	33585XE
1503494	51011	2236054	51099	4071965	33054	4554076	33227	4861746AA	49746	05015620AB	33585XE
1504092	51011	2236295	33166 ³⁶⁵	4105049	51348	4567070	58993	04861746AA	49746	05015621AB	33585XE
1515162	51004		WF8018	4105409	51348	4573031	46080	4861746AB	49746	05015622AB	33585XE
1518502	51121	2240247	42549	04105409AB	51348	4573624	46425	04861746AB	49746	05015623AB	33585XE
1556834	Hsg. 51062	2240546	33271	04105409ABTRENT	51348	4591100	46472	4861756AA	49756 ¹⁵⁵	05015624AB	33585XE
1557376	51076	2264194	42244</								



CHRYSLER_MOPAR (ALSO SEE MITSUBISHI)

MASTER INTERCHANGE

MASTER INTERCHANGE

MFG'S NUMBER	WIX NUMBER	MFG'S NUMBER	WIX NUMBER	MFG'S NUMBER	WIX NUMBER	MFG'S NUMBER	WIX NUMBER	MFG'S NUMBER	WIX NUMBER	MFG'S NUMBER	WIX NUMBER
CHRYSLER_MOPAR (ALSO SEE MITSUBISHI) (Cont'd)		CHRYSLER_MOPAR (ALSO SEE MITSUBISHI) (Cont'd)		CHRYSLER_MOPAR (ALSO SEE MITSUBISHI) (Cont'd)		CHRYSLER_MOPAR (ALSO SEE MITSUBISHI) (Cont'd)		CHRYSLER_MOPAR (ALSO SEE MITSUBISHI) (Cont'd)		CHRYSLER_MOPAR (ALSO SEE MITSUBISHI) (Cont'd)	
05018777AA	42329	05184231AA	57045	53034051AB	46930 ¹⁵⁵	68335718AA	WA10424	F0AF1032	46134	J3564007	42490
05018777AB	42329	5184526AA	57526	53034249AA	46930FR ³⁶⁰	68338536AA	WP10106	F0AF1043	46126	J3564035	42126
05019002AA	42843	05184526AA	57526		49946 ¹⁵⁵	68347555AA	WP10106	F0AF1046	46174	J3564042	42222
05019002AA	42843	05189933AA	49933		49946FR ³⁶⁰	68350346AA	WP10106	F0AF1061	46093	J3564047	42234
05019443AA	42156	05189933AA	49933	53040025	46298	68370035	46213	F0AF1096	46153	J3564049	42124
05019443AA	42156	5191890AA	WL10390	55111302AA	24302	68386779AA	42725	F0AF1129	46088	J3564085	42128 ¹⁵⁵
05037333AA	51085	05191890AA	WL10390	55702456	WP9250	68406048AA	24579	F0AF1135	46246		42128NP ⁴⁷⁹
05037615AA	42843	5191943AA	51348	68001297AA	57083	68410725AA	WP10448	F0AF7826	46097	J3564086	42132
05037615AA	42843	05191943AA	51348	68001914AA	33585XE	68411763AA	42725	F0AF7828	46064	J3564087	42659
05037836AA	51085	5191944AA	51516	68001914AB	33585XE	71775177	57062	F0AF7841	46017	J3564105	42321
5037896	33194	05191944AA	51516	68012876AA	49366	71775179	24767	F000G180	33053	J3564106	46522
5038041AA	57063	5200402AF	WF10427	68012877AA	49366	71775180	51226	F000G246	33022	J3564110	42966
5038041AA	57063	5203217	51342	68013676AA	49876	71775532	33934	F000G341	33085	J3564116	42124
50538070AA	46835	5214561	42997	68018555AA	58128	72674028	51348	F000G473	33049	J3564118	42208 ¹⁵⁵
5041315	51521	5214626	33095	68029432AA	49432	75061377	42155	F000G481	33481		42208NP ⁴⁷⁹
5042621	51515MP	5214692	33082	68031597AB	WL7496	75061409	51515MP	F000G483	33483	J3564119	42209
5042978	42160	5221272	51515MP	68032204AA	WL7496	75061411	51515MP	F000G580	33484	J3564120	42208 ¹⁵⁵
5042978	42160	5221313	51515MP	68032204AB	WL7496	75065398	51021	F000G800	33097		42208NP ⁴⁷⁹
5047769AA	57060	5240668	42036	68033193AA	49093	75065702	51459	F00P1072	51630	J3564135	42508
505047769AA	57060	5245266	46970	68037059AA	49933	75221405	51521	F00PH227	51034	J3968615	Plastic 33002
50505957	51521	5277665	46964	68042866AA	24479	82205905	24864	F00PH228	51307		Metal 33032
5050840AA	24725	5281090	51085	68042866AB	24479	82206886	24725	F00PH820	51372	J3990058	51006
5050840AA	24725	05281090A	51085	68045256AB	51516	83200000	51516	F00PH903	51378	J3990068	51010
5058381AA	24578	05281090AB	51085	68055879AA	WA10958	83200002	42067	F0PH2802	51356	J4275627	33086
5058381AA	24578	5281090BB	51085	68059549AA	58013	83200001	42073	F0PH2808	51334	J4897999	51312
5058693AA	24313	5303240AA	42725 ¹⁵⁵	68061633AA	24723	83200003	42083	F0PH2817	51392	J8051330	51515
5058693AA	24313		42725FR ³⁶⁰	68061634AA	33733	83200004	42011	F0PH2821	51394	J8060266	51324
5058693AA	24313	05304051AB	46930	68065608AA	33255	83200005	42088	F0PH2827	51361	J8120330	42998
50595957	42155	5510026AA	46879	68071668AA	24048	83200006	42095	F0PH2830	51521	J8121065	58707
50609083AA	WL7412	05510026AA	46879	68073648AA	49048	83200007	42044	F0PH2840	51394	J8121678	42101
50609083AD	WL7412	5578052	51061	68079487AA	24017	83200008	42101	F0PH2861	51342	J8121753	33040
5069273	51365	5578072	51061	68079744AA	57526	83200009	42098	F0PH2867	51356	J8122160	6 Cy 58656
5072720AA	WL7412	6160448	51515MP	068079744AA	57526	83200010	42077	F0PH2868	51357		8 Cy 58658
5072720AA	WL7412	33000076	33486	68079744AB	57526	83200011	46013	F0PH2876	51365	J8123042	58707
5073878AA	58845	33001795	WA6005	68079744AC	57526	83200012	46120	J0032543	33194	J8126312	Plastic 33002
5078555AA	58128	33003007	33316	68079744AD	57526	83200013	42140	J0033408	51626		Metal 33032
5080244AA	57078	33003509	51381	68081249AA	49049	83200015	42039	J0119952	51100	J8127168	51342
5080244AB	WL7456	33004195	51626	68091826AA	WL10026	83200016	42103	J0302496	51010	J8129383	33040
5083285AA	57620MP	51885139	WA10084	68091826AA	WL10026	83200018	46040	J0645637	51006	J8132313	51040
05083285AA	57620	0051885139	WA10084	68091827AA	WL10026	83200019	33027	J0647345	51010	J8132734	33051
0508301AA	57038	52004611	33318	68091843AA	WA9807	83200020	33052	J0678021	51320	J8133965	51522
05086301AA	57038	52005131	33316	68095335AA	WL10058	83200021	33054	J0909335	51010	J8134325	51069
05093092AA	51607	52018013	33318	68095846AA	WA10266	83200022	33081	J0925418	51050	J8134326	51068
05097052AA	33643	52022346AA	WA10006	68096453AA	24053	83200023	33083	J0927787	51515	J8134327	51036
05097052AA	33643	52022378AA	WA10096	68102241AA	57341	83200024	51348	J0928055	51050	J8547031	51320
05097053AA	33643	52022378AB	WA10096	68103578AA	WP9320	83200025	46036	J0931751	42050	J8547327	51312
05098424AA	42822	52022424AA	WA10304	68103969AA	WL7479	83200026	42133	J0932710	42050	J8548078	51320
05098424AA	42822	52100283AC	33929	68109834AA	WL10060	83200054	42057	J0936406	51515	J8548620	51320
05098424AB	42822	52100283AD	33929	68127809AA	24479	83200056	42143	J0936407	51050	J8548979	51312
05098724AA	46875	052100283AD	33929	68157194AA	WA10296	83200057	42096	J0938143	51515	J855101	42011
5101438AA	24767	52100283AG	33750	68157231AA	WF1025NP ⁴⁷⁹	83200058	46037	J0941071	Plastic 33003	J8558238	51335
5101438AA	24767	52108325AA	58845	68157291AA	WF1025NP ⁴⁷⁹	83200059	46046		Metal 33033	J8990041	51010
5101439AA	24767	52118789	58613	68164981AA	24871	83200063	33086	J0941937	33040	J8990050	51006
5102905AA	57078	52129238AA	33647	68169308AA	WP10263	83200064	33087	J0948516	42088	J8990063	42110
5102905AA	57078	052810190AB	51085	68172459AA	49746	83200065	51061	J0990359	51069	J8990068	51010
5102905AB	57078	52852913AA	58013	68174518AA	57303	83200066	51334	J0990759	42054	J8990457	42050
5102905AB	57078	52852913AB	58013	68190705AA	42725 ¹⁵⁵	83300036	33051	J0991718	51050	J8990499	51515
5103554AA	42351	53002184	42170		42725FR ³⁶⁰	83300131	42185	J0996900	51258	J8990508	51050
5103554AB	42351	53004383	46077	68191349AA	WL10010	83300132	46230	J0999102	42054	J8990544	51300
5103555AA	42351	53004383AB	46077	68191349AB	WL10010	83500999	42067	J3153230	51515	J8990557	42110
5103555AA	42351	53006317	46123	68191349AC	WL10010	83501080	51335	J3154354	51050	J8990575	42110
5103577AA	33140	53007386	46213	68193494AA	33929	83501843	WA6435	J3154364	51050	J8990838	42111
5103577AA	33140	53007386AB	46213	6819769AA	57060	83501900	51381	J3157877	51061	J8990953	33038
5103600AA	49262	53020311	51452	68197867AA	WF10112	83501901	51381	J3190562	42054	J8991012	42112
5117492AA	33934	53030254	42997	68197867AB	WF10112	83501902	33136	J3190563	42054	J8991013	42050
5117494AA	33934	68212070AA	WP10106	68214516AA	WA10649	83504032	58936	J3190564	42054	J8991386	42054
5117494AA	33934	68214516AA	WA10649	68222377AA	51348	0105018777AB	42329	J3191205	42041	J8991414	42056
5135447AA	46875	68222377AA	51348	68223044AA	WP10142	0508603121	WA9514	J3191357	42041	J8991450	33038
5140676AA	WF10019	68223044AA	WP10142	68223662AA	WF10433	9068300218	WP9330	J3191912	42041	J8991451	42041
5142416AA	51356	68229402AA	WL10060	68229402AA	WL10060	9146111500	46394	J3193898	33046	J8991677	42051
5170896AA	33934	68235291AB	WA10772	68235291AB	WA10772	9349141562	24017	J3198615	Plastic 33002	J8992409	42064
5170896AB	33934	68240789AA	WL7252	68240789AA	WL7252	B220900	33128		Metal 33032	J8992638	33046
5175429AB	33934	68245310AA	WA10937	68245310AA	WA10937	CHP2863349	42044	J3212882	Plastic 33002		Metal 33032
5175429AB	33934	68245454AA	WA10270	68245454AA	WA10270	E5778M	51515		Metal 33032	J8992661	42020
5175571AA	57062	68245454AB	WA10270	68245454AB	WA10270	E5779M	51515	J3215877	51258	J8992873	42061
5175571AA	57062	68247339AA	WA10337	68252930AA	WA10841	F00AF110	42906	J3222897	51258	J8993146	51258
5179267AC	WL10394	68252930AA	WA10841	68257791AA	49018	F00AF123	46024	J3225913	33040	JA310893	42112
5179267AC	WL10394	68257791AA	49018	68262921AA	WP10106	F00AF142	46007	J3229443	33040	K-10767	51302
5183410AA											



CIMTEK

MASTER INTERCHANGE

MASTER INTERCHANGE

MFG'S NUMBER	WIX NUMBER	MFG'S NUMBER	WIX NUMBER	MFG'S NUMBER	WIX NUMBER	MFG'S NUMBER	WIX NUMBER	MFG'S NUMBER	WIX NUMBER	MFG'S NUMBER	WIX NUMBER
CHRYSLER MOPAR (ALSO SEE MITSUBISHI) (Cont'd)		CHRYSLER MOPAR (ALSO SEE MITSUBISHI) (Cont'd)		CHRYSLER MOPAR (ALSO SEE MITSUBISHI) (Cont'd)		CHRYSLER MOPAR (ALSO SEE MITSUBISHI) (Cont'd)		CHRYSLER MOPAR (ALSO SEE MITSUBISHI) (Cont'd)		CIMTEK (Cont'd)	
K0501877AA	42329	L128TK	58877	L314	33351	L609	33054	OFE00395	57327	300MGA	24027
K05281090	51085	L129TK	58879	L315	51158	L610	33054	OFE00398	57187	400BHG-10	24027
K05281090AB	51085	L131	51258	L315SMP	51315	L611	33051	OFE00401	57712	400BMG10	24029
K52129238AA	33647	L131TK	58882	L316	51553	L612	33052	OFE00404	57674	400HS10	24850
K68247339AA	WA9804	L132	33165	L317	51243	L613	33054	OFE00407	57312	400HS30	24850
K82205905	24864	L133	51129	L318	51551	L617	33053	OFE00410	57045	400M	24851
L1	51049	L134	51061	L319	51036	L618	33053	OFE00413	57561	400MB10	24851
L2	51121	L135TK	58889	L320	51040	L619	33040	OFE00419	57090	400MG	24029
L3	51004	L136	51069	L321	51042	L621	33049	OFE00422	57021	400MGA	24851
L4	51050	L136TK	58892	L322	51045	L622	33054	P4720364	51516	450-30	24850
L5	51123	L138	51515	L323	51342	L623	33019	S8734001	24479	450MB-10	24849
L6	51010	L140	42040	L324	51515	L624	33044	T0138440	51335	500	24005
L7	51503	L141	42030	L325	51068	L626	33087	T0242503	46541	500B	24005
L8	51156	L142	42020	L326	51452	L627	33095	T0242504	42068	800BHA-01	24051
L9	51151	L143	42050	L327	51381	L628	33083	T0542526	51335	800BHA02	24051
L15	51300	L145	42070	L327M	51381	L630	33067	T0544588	Metal 33031 or Plastic 33001	800BHG10	24849
L-19	51068	L146TK	58878	L329	51042	L631	33053	T0546789	46609	800HS05	24849
L-19V	51068	L149	42051	L330	51390	L632	33066	T0676302	51381	800HS10	24849
L28	51138	L150	42041	L331	51381	L633	33086	T0680167	33161	800HS30	24050
L29	51184	L150TK	58886	L333	51036	L635	33086	T0695604	51381	800HS300	24050
L33	46084	L151TK	58939	L335	51348	L638	33063	T0695804	51381	1000A10E	33679
L42	51381	L154	42080	L346	51146	L700	42998	T0700092	51381	26010	24347
L43	51034	L156	42110	L350	51794	L1007	51515-12	T0705521	46230	30001	24005
L44	51233	L158	42092	L400	42097	L1008	51068 (12)	T0720978	51626	30003	33679
L45	51110	L159	42091	L401	42067	L1036TK	58656	T0727478	51381	30004	33678
L47	51161	L160	42081	L402	42098	L1038TK	58658	T0730077	51626	30005	24006
L48	51411	L161	42053	L403	42101	L1046TK	58707	T1019344	42200	30007	33679
L49	33552	L163	42054	L404	42099	L1048TK	58707	T1030196	42185	30010	24006
L50	51900	L164	42082	L408	42073	L1396	57145	T1348023	51335	30030	24006
L52	51261	L165	42111	L409	42049	LC058693AA	24313	T1348025	42011	30036	33679
L54	51459	L167	42250	L410	42113	LC058693AB	24313	T1348026	42200	30143	57899
L55	51452	L168	42011	L411	42057	LC111302AA	24302	T1348108	51335	40010	24029
L56	33109	L169	42087	L414	42061	LC111302AB	24302	T1348115	46230	40030	24029
L57	33219	L170	42055	L415	42266	LF204	33082	T1348175	42200	50002	24001
L58	33218	L171	42112	L416	42003	MO349	WL10010	T1348185	46230	50003	24034
L59	51758	L172	42083	L417	42125	MO744	57526	T1348440	51335	50181	24034
L60	51143	L173	42260	L418	42012	MO141491	33053	T1349452	51381	70001	24027
L60AMP	51344	L174	42056	L419	42716	MB052676	33087	T1349725	51381	70002	24348
L61	51100	L175	42043	L420	42124	MB129591	33087	T1365435	51335	70003	24347
L62	51006	L178	42093	L421	42376	MB220900	33128	T1365436	51335	70004	24066
L64	51271	L179	42241	L422	42237	MB504732	33500	T1365661	51307	70007	24848
L65	51038	L181	42250	L423	42517	MB504740	33502	T4212748	46541	70008	24027
L66	51900	L188	42050	L424	42915	MB504744	33500	T4214314	46541	70010	24006
L67	51133	L189	42088	L428	42860	MB504860	33500	T4214489	46541	70011	24006
L68	Hvy. Duty 51751 or Ext. Life 51753	L190	42061	L507	42153	MB540766	33502	T4807999	51320	70012	24006
L70	51080	L191	42062	L508	42148	MD001445	51381	T4897991	51307	70013	24027
L71	51076	L192	42084	L510	42011	MD005450	51381	T4897999	51307	70014	24027
L72	51515	L193	42244	L512	46165	MD026581	33490	T4907999	51320	70015	24029
L73BMP	51361	L194	42095	L519	51364	MD030795	51381	T5558910	51335	70016	24029
L74	51011	L195	42063	L520	51310	MD031805	51381	T5891099	51335	70017	24850
L75	51062	L196	42122	L521	51034	MD084693	51381	T6378002	24017	70019	24051
L76	51154	L197	42116	L523	51374	MD084963	51381	T7571000	42200	70020	24050
L77	51092	L198	42044	L525	51374	MD108063	51348	T7571099	42200	70022	24849
L79	51251	L199	42064	L528	51381	MD135737	51356	X3549957	51189	70023	24849
L80	51061	L203	Plastic 33003 Metal 33033	L529	51034	MD603330	42912			70024	24849
L81	51279	L207	33036	L530	51307	MD603386	46951			70027	24850
L82	51183	L209	33034	L531	51342	MD603800	WA6494			70028	24051
L83	51006	L210AMP	51391	L532	51347	MD604802	42153			70029	24850
L87	33090	L213	33038	L534	42904	MD604880	46042			70030	51066
L88	51304	L214	33271	L539	42907	MD604952	46163			70031	24029
L90	51554	L215	33050	L541	51515	MO 409	51348			70035	24027
L94	33064	L216	33045	L542	42072	MO090	51085			70038	24851
L100TK	58880	L217	33046	L543	42071	MO231	57045			70041	24051
L103	57011	L218	33044	L546	42909	MO285	57620			70042	24027
L105	57511	L219	33048	L547	42077	MO291	57620MP			70045	24066
L105TK	58878	L220	42995	L548	42077	MO339	57060			70046	24348
L106TK	58881	L222	42991	L549	42151	MO349	WL10010			70052	24851
L107TK	58883	L223	42991	L550	42116	MO452	51516			70055	24006
L109	51147	L229	42992	L551	42113	MO608	33255			70058	24006
L112TK	58890	L230	42997	L552	42140	MO744	57526			70059	24027
L113TK	58894	L264SMP	51088	L553	42141	MO867	WF10112			70060	24850
L115TK	58929	L265SMP	51357	L554	42036	MO899	57899			70062	24027
L116	51189	L300	51789	L559	42153	MO990	57526			70063	24849
L116TK	58923	L301	51791	L566	42103	MR188221	33551			70064	24027
L117	51242	L302	51797	L569	42096	OAC00316	46027			70065	24850
L117TK	58927	L303	33370	L570	46024	OFE00222	51452			70066	24848
L119	51172	L304	33118	L572	42911	OFE00314	33140			70067	WF10174
L119TK	58926	L305	33120	L573	42912	OFE00316	33934			70068	24849
L120	51125	L308	33115	L575	46120	OFE00318	57899			70072	24006
L121	51155	L309	33352	L600	33027	OFE00380	57356			70088	24347
L122TK	58920	L311	33166 ⁵⁰⁵	L603	Metal 33031 or Plastic 33001	OFE00383	51358			70091	24050
L124	57011	L312	WF8018	L606	33056	OFE00386	57502			70094	24347
L124TK	58937	L313	33336	L607	33054	OFE00389	57047			70100	24029
L125TK	58922					OFE00392	57064			70101	51610
										70102	51611

FOR REFERENCE PURPOSES ONLY-CHECK VEHICLE APPLICATION LISTING FOR CORRECT WIX FILTER Hsg(Housing) . . . WIX NUMBER is Replacement Element to be used in filter housing assembly.
Italicized Part Numbers May Not Be Available At Time Of Publication.
⁴⁹NanoPro Version ⁵⁰⁵American version



MASTER INTERCHANGE

CITGO

MASTER INTERCHANGE

MFG'S NUMBER	WIX NUMBER	MFG'S NUMBER	WIX NUMBER	MFG'S NUMBER	WIX NUMBER	MFG'S NUMBER	WIX NUMBER	MFG'S NUMBER	WIX NUMBER	MFG'S NUMBER	WIX NUMBER
CIMTEK (Cont'd)		CITGO (Cont'd)		CITGO (Cont'd)		CITGO (Cont'd)		CITGO (Cont'd)		CITGO (Cont'd)	
70104	24029	AF20	42997	AF522	46182	AF7870	46207	C73	Mazda 51347	CA4645	46162
70112	51826	AF21	46950	AF524	46256	AF7871	46052		Coit 51381	CA4648	46097
70120	24851	AF24	42989	AF526	46225	AF7875	46398	C81	51068	CA4650	46108
70122	24027	AF26	46976	AF530	46329	AF7876	46308	C85	51630	CA4656	46246
70123	51663	AF28	46988	AF538	42464	AF7878	46272	C111	51040	CA4669	46027
70124	51664	AF50A	42116	AF539	46015	AF7881	42016	C123	51045	CA4680	46064
70134	51259	AF52	42067	AF540	46181	AF7883	42214	C173	51036	CA4690	46017
70135	51553	AF56	42993	AF543	42705	AF7884	42295	C193	51381	CA4712	46051
70140	51463	AF59	42995	AF574	42057	AF7885	46320	C195	51516	CA4717	46083
70145	51614	AF62	42998	AF584	42077	AF7886	42364	C241	Chrysler 51348	CA4720	46028
70146	51628	AF73	42994	AF599	46175	AF7887	42365		Toyota 51394	CA4722	46273
70147	51772	AF80	46986	AF601	46013	AF7888	42525	C252	51342	CA4727	46213
70157	51759	AF82	46990	AF603	46019	AF7889	WA6175	C257	51191	CA4731	46117
70158	51759	AF85	42989	AF604	46042	AF7891	46395	C288	51742	CA4799	46026
70159	51756	AF88	42991	AF606	42186	AF7893	46105	C291	51392	CA4819	46080
70162	51759	AF89	42992	AF608	46163	AF7894	46193	C222A	57033	CA4831	46095
70163	51746	AF92	42072	AF633	42143	AF7905	46318	C2821A	51394	CA4832	46098
70164	51756	AF94	46968	AF634	42185	AF7906	46298	C2876	51365	CA4852	46144
70168	57408	AF97	42073	AF644	46096	AF7907	46245	C4011	51036	CA4858	46349
70171	51860	AF104	42904	AF661	42224	AF7909	46104	C4457	51361	CA4873	46303
70172	51860	AF109	46165	AF662	46090	AF7910	46081	C4458	51344	CA4877	46289
70173	51849	AF115	42093	AF663	46089	AF7911	46195	C4459	51334	CA4878	46418
70177	51846	AF135	42908	AF697	42096	AF7912	42177	C4477	51394	CA4879	46416
70178	51849	AF137	42131	AF728	46048	AF7914	46215	C4610	51365	CA4881	46302
70179	51847	AF141	46016	AF735	42039	AF7916	46456	C4612	51365	CA4882	46306
70183	57608	AF142	46007	AF753	46220	AF7918	46463	C4619	51626	CA4886	46109
70184	51546	AF148	42055	AF812	46037	AF7920	46444	C4622	51365	CA4995	46327
70195	51203	AF184	42054	AF824	46041	AF7935	42472	C4631	51060	CA5042	46417
70197	51199	AF212	42095	AF826	46046	AF7936	42463	C4651	51372	CA5048	46425
70200	51203	AF230	46208	AF875	46138	AF7941	42462	C4670	51068	CA5090	46440
70202	57401	AF232	46216	AF893	46087	AF7943	46464	C4872	51734	CA5148	46358
70206	51202	AF233	46277	AF895	46224	AF7944	46462	C5230	51315	CA5150	46388
70207	51202	AF235	46279	AF918	46140	AF7949	42749	C5274	57099	CA5155	46416
70208	51202	AF241	46156	AF928	46141	AF7953	42825	C5313	57099	CA5192	46253
70211	51116	AF243	42345	AF970	46047	AF7957	42726	C5335	51607	CA5227	46035
70228	51269	AF247	42174	AF971	46132	AF7958	42181	C5399	57202	CA5248	46443
70239	51858	AF248	46291	AF1042	46128	AF7959	42797	C5436	57082	CA5265	46472
70313	51290	AF253	46265	AF1048	46171	AF7960	49074	CA4	42020	CA5272	46484
70315	51249	AF254	46135	AF1054	42172	AF7961	42830	CA7	42136	CA5291	46648
70317	51631	AF261	42912	AF1058	46023	AF7963	46667	CA45	42054	CA5314	42487
70318	51676	AF277	46295	AF1064	46227	AF7964	46646	CA52	42011	CA5323	42793
70319	51680	AF284	WA6169	AF1088	46173	AF7965	42728	CA59	42083	CA5324	42524
70320	57832	AF289	46190	AF1097	46323	AF7966	46499	CA67	42088	CA5359	42891
70321	51826	AF294	46198	AF1111	46159	AF7967	42605	CA74	42095	CA5378	42827
70322	51261	AF295	46025	AF1236	46316	AF7968	42606	CA84	42044	CA5396	42389
70324	51676	AF296	42170	AF1301	46441	AF7969	42607	CA90	42067	CA5397	42564
70547	51759	AF297	46111	AF1518	42488 ¹⁵⁵	AF7970	42475	CA91	42098	CA5446	46728
70548	51551	AF298	46025		42488FR ³⁶⁰	AF7971	42525	CA92	42101	CA5462	42725 ¹⁵⁵
70551	51826	AF299	42170	AF1606	46002	AF7972	42052	CA110A	42906		42725FR ³⁶⁰
70564	51622	AF300	42133	AF1613	46339	AF7973	49907	CA113	42073		
70600	51858	AF302	42136	AF1618	46390	AF7974	46674	CA124	42077	CA7938	42476
70668	51818	AF305	42044	AF1630	46428	AF7975	46699	CA831	42116	CA7946	42384
70669	51452	AF306	42036	AF1679	42341	AF7976	46340	CA991	42113	CA7981	46677
70670	51032	AF307	42349	AF1682	42572	AF7977	42023	CA1096	46153	CA7991	46322
70671	51759	AF315	42621	AF1683	42385	AF7978	42306	CA1149	42170	CA9010	46673
70672	51768	AF316	46059	AF1795	51768	AF7980	46823	CA1695	42484	CA1695	42484
70673	51610	AF321	42200	AF3587	42156	AF7982	42740	CA2014	42729	CA1703	24773
70676	51452	AF328	46235	AF3589	42086	AF7983	42727	CA3138	42039	CA1704	24811
70739	51272	AF342	46070	AF3593	42972	AF7985	42412	CA3149	42103	CA1705	24874
70751	51818	AF350	42193	AF3963	42838	AF7986	42213	CA3181	42096	CA1706	24780
70781	51610	AF355	46221	AF4368	WA6019	AF7987	46799	CA3192	46120	CA1707	24805
71232	51199	AF357	46114	AF5848	42461	AF7988	42369	CA3193	46013	CA1709	24806
72002	24348	AF358	46146	AF5857	46465	AF7989	46798	CA3195	46040	CA1742	24812
72010	24006	AF359	42333	AF5858	42285	AF7992	46493	CA3196	42143	CA1743	24807
72059	24027	AF361	42332	AF7803	46953	AF7993	42620	CA3380	46036	CA1754	24865
72062	24027	AF363	46203	AF7804	46954	AF7996	46573	CA3384	46220	CA1755	24816
80010	24051	AF366	46149	AF7805	46955	AF7998	46802	CA3398	46007	CA1758	24817
80030	24050	AF368	42159	AF7808	46951	AF7999	42551	CA3465	46133	CA17742	24813
300010E	33679	AF370	46183	AF7812	46956	AF8191	42168	CA3472	46132	FP570F	33395
1702901	24034	AF371	46229	AF7815	42988	AF8248	42015	CA3588	42329	FP587F	33472 ⁴²⁰
2402501	24005	AF372	46242	AF7820	46343	AF8267	46383	CA3590	46139	FP589F	33393
2000000000000	24348	AF376	46284	AF7821	46170	AF8309	42261	CA3591	46084	FP589F	33152
2500000000000	24347	AF377	42194	AF7823	46044	AF9098	42188	CA3592	46126	FP888	33063
CT70067	WF10174	AF378	42228	AF7824	46062	AFB1603	46977	CA3593	46128	FP889F	33476
E10	33679	AF382	42416	AF7826	46097	AFB1621	46972	CA4275	46264	FP891	33467
E30	33678	AF383	46113	AF7827	46058	AFB7846	46957	CA4278	46116	FP901F	33149
EHS10	33677	AF385	42229	AF7831	46053	AFB7847	46964	CA4297	46147	FP941F	33128
EHS30	33679	AF386	46240	AF7833	46057	AFB7848	42989	CA4342	46180	G1	33032
CINCINNATI MILACRON		AF389	46050	AF7834	46103	AFB7860	46967	CA4343	46134	G6	33271
424905B	51553	AF390	42106	AF7835	46107	AFB7897	46969	CA4346	46138	G14	33031
02058778	51434	AF399	46217	AF7837	46082	AWF328	46235	CA4347	46179	G16	33046
10360629	57881	AF401	46152	AF7838	46021	C1A	51515	CA4361	42333	G22	33050
50012651	57881	AF402	46127	AF7839	46092	C17	Cushman 51084	CA4378	46174	G145	33486
		AF404	46150	AF7840	42402		Volvo 51307	CA4468	46244	G242	33066
		AF408	46206	AF7855	WA6176		Saab 51348	CA4487	46158	G243	33087
		AF411	46202	AF7856	46241			CA4613	46186	G244	33082
		AF412	46384	AF7866	46331			CA4625	46148	G246	33022
		AF417	46189	AF7868	46110			CA4632	46093	G247	33086
		AF432	46184	AF7869	46031			CA4633	46088	G341	33085

FOR REFERENCE PURPOSES ONLY-CHECK VEHICLE APPLICATION LISTING FOR CORRECT WIX FILTER Hsg(Housing) . . . WIX NUMBER is Replacement Element to be used in filter housing assembly.

Italicized Part Numbers May Not Be Available At Time Of Publication.

⁴⁰Not a direct interchange -refer to application listing ¹⁵⁵Standard version ³⁶⁰Flame Retardant Version ⁴²⁰With standard drain



MASTER INTERCHANGE

CLAAS

MASTER INTERCHANGE

Table with columns for MFG'S NUMBER, WIX NUMBER, and model names (CITROEN, CITROEN, CLAAS). It lists various part numbers and their corresponding WIX filter equivalents across multiple manufacturers.

FOR REFERENCE PURPOSES ONLY-CHECK VEHICLE APPLICATION LISTING FOR CORRECT WIX FILTER Hsg(Housing) . . . WIX NUMBER is Replacement Element to be used in filter housing assembly.
Italicized Part Numbers May Not Be Available At Time Of Publication.
Standard version With standard drain NanoPro Version American version



CLARK EQUIPMENT

MASTER INTERCHANGE

MASTER INTERCHANGE

MFG'S NUMBER	WIX NUMBER	MFG'S NUMBER	WIX NUMBER	MFG'S NUMBER	WIX NUMBER	MFG'S NUMBER	WIX NUMBER	MFG'S NUMBER	WIX NUMBER	MFG'S NUMBER	WIX NUMBER
CLAAS (Cont'd)		CLAAS (Cont'd)		CLARK EQUIPMENT (Cont'd)		CLARK EQUIPMENT (Cont'd)		CLARK EQUIPMENT (Cont'd)		CLARK EQUIPMENT (Cont'd)	
643 169.0	42608	3635130	33780	851SA2065	Hsg 42376	532675	42565	883687	51661 (6)	944716	42490
643 169.1	42608	5006160	49169	852SA301	Hsg 42490	539821	42234	884031	42665	944809	42124
643 331.0	42609	5127430	51496	931SA325	Hsg 42376	0539821	Hsg 42234	886351	51467	944943	42588
643 331.1	42609	5127431	51496	0949 363	42423	540699	42124	886357	51467	944954	42234
656 501.0	33358	5459941	49711	0960 243	42208	546409	Hsg 42237	886524	42222	945059	42237
656 501.1	33358	5784640	51451	993 668	42119	546509	42237	886525	42222	945211	42245
656 834.0	WL7098	6339940	57339	0993 888	42119	547811	42565	886544	42276	945350	Hvy. Duty 51751 or
657 288.0	33662	6495001	33472 ⁴²⁰	1531 637	33166 ⁵⁰⁵	0547811	Hsg 42565	886565	42689	945351	Ext. Life 51753
657 288.1	33662	6655010	33358	3621 200	51305	552470	Hsg 51092	887764	51468	945352	51900
657 564.0	46669	7962130	OE Style 33231	6371 716	33166 ⁵⁰⁵	553855	33106	887806	42376	945353	33107
657 564.1	46669	7962140	33209	7371 716	33166 ⁵⁰⁵	553858	33106	888331	51437	945354	33106
660 576.0	51307	7962880	49811	29250	51474	559046	51058	888936	42126	945443	33511
660 576.1	51307	7965860	49811	3621 200	51305	560716	42865	889097	42276FR ⁴⁷⁹	945444	33511
676 600.0	46515			3621 200	51305	563942	42234	889098	42276FR ⁴⁷⁹	945445	33073
676 600.1	46515			3621 200	51305	567241	42975	889289	42110	945446	33512
676 600.2	46515			3621 200	51305	0567241	Hsg 42975	889792	42245	945447	33552
677 434.0	46554			3621 200	51305	570350	42124	890991	42764	945448	33541
677 434.1	46554			3621 200	51305	591217	42787	891105	51666	945580	51176
687 110.0	33231			3621 200	51305	600620	51561	891873	42890	945619	Hvy. Duty 51751 (6) or
687 110.1	33231			3621 200	51305	604080	51010	892129	42376	945620	Ext. Life 51753 (6)
687 110.2	33231			3621 200	51305	604081	51006	892575	51581	945621	33107 (6)
687 110.3	33231			3621 200	51305	613275	51010	892575A	51581	945622	33106 (6)
687 110.4	33231			3621 200	51305	616513	42276	892842	51663	945623	42716 (3)
687 110.5	33231			3621 200	51305	620215	42048	893489	42050	945624	33511 (12)
687 110.6	33231			3621 200	51305	621128	42047 ⁴⁷⁹	893910	51664	945625	33073 (12)
687 110.7	33231			3621 200	51305	630710	42378	894998	51143	945626	33512 (12)
687 110.8	33231			3621 200	51305	666375	46652	895985	42066	945627	33552 (12)
687 110.9	33231			3621 200	51305	668788	42370	896002	42014	945628	33541 (12)
687 111.0	33231			3621 200	51305	668788	42370	896056	42505	945629	51136 (12)
687 111.1	33231			3621 200	51305	668989	33271	896154	51506	945630	42589
687 111.2	33231			3621 200	51305	674905	42721	896639	51503	945631	42422 ⁵⁵
687 111.3	33231			3621 200	51305	687575	42720	896698	51076	945632	42422NP ⁴⁷⁹
687 111.4	33231			3621 200	51305	687576	42720	897064	46270	945633	51138
687 111.5	33231			3621 200	51305	687576	42720	897064A	46270	945634	33539 (6)
687 111.6	33231			3621 200	51305	687576	42720	897064B	46270	945635	33144 (6)
687 111.7	33231			3621 200	51305	687576	42720	897064B	46270	945636	51954 (12)
687 111.8	33231			3621 200	51305	687576	42720	897064B	46270	945637	51133
687 111.9	33231			3621 200	51305	687576	42720	897064B	46270	945638	51452
687 112.0	33231			3621 200	51305	687576	42720	897064B	46270	945639	51677
687 112.1	33231			3621 200	51305	687576	42720	897064B	46270	945640	51138
687 112.2	33231			3621 200	51305	687576	42720	897064B	46270	945641	33539
687 112.3	33231			3621 200	51305	687576	42720	897064B	46270	945642	33144
687 112.4	33231			3621 200	51305	687576	42720	897064B	46270	945643	51954
687 112.5	33231			3621 200	51305	687576	42720	897064B	46270	945644	42586
687 112.6	33231			3621 200	51305	687576	42720	897064B	46270	945645	51677
687 112.7	33231			3621 200	51305	687576	42720	897064B	46270	945646	51136
687 112.8	33231			3621 200	51305	687576	42720	897064B	46270	945647	42587
687 112.9	33231			3621 200	51305	687576	42720	897064B	46270	945648	42590
687 113.0	33231			3621 200	51305	687576	42720	897064B	46270	945649	42208 ⁵⁵
687 113.1	33231			3621 200	51305	687576	42720	897064B	46270	945650	42208NP ⁴⁷⁹
687 113.2	33231			3621 200	51305	687576	42720	897064B	46270	945651	4222NP ⁴⁷⁹
687 113.3	33231			3621 200	51305	687576	42720	897064B	46270	945652	4222NP ⁴⁷⁹
687 113.4	33231			3621 200	51305	687576	42720	897064B	46270	945653	4222NP ⁴⁷⁹
687 113.5	33231			3621 200	51305	687576	42720	897064B	46270	945654	42208NP ⁴⁷⁹
687 113.6	33231			3621 200	51305	687576	42720	897064B	46270	945655	42208NP ⁴⁷⁹
687 113.7	33231			3621 200	51305	687576	42720	897064B	46270	945656	42208NP ⁴⁷⁹
687 113.8	33231			3621 200	51305	687576	42720	897064B	46270	945657	42208NP ⁴⁷⁹
687 113.9	33231			3621 200	51305	687576	42720	897064B	46270	945658	42208NP ⁴⁷⁹
687 114.0	33231			3621 200	51305	687576	42720	897064B	46270	945659	42208NP ⁴⁷⁹
687 114.1	33231			3621 200	51305	687576	42720	897064B	46270	945660	42208NP ⁴⁷⁹
687 114.2	33231			3621 200	51305	687576	42720	897064B	46270	945661	42208NP ⁴⁷⁹
687 114.3	33231			3621 200	51305	687576	42720	897064B	46270	945662	42208NP ⁴⁷⁹
687 114.4	33231			3621 200	51305	687576	42720	897064B	46270	945663	42208NP ⁴⁷⁹
687 114.5	33231			3621 200	51305	687576	42720	897064B	46270	945664	42208NP ⁴⁷⁹
687 114.6	33231			3621 200	51305	687576	42720	897064B	46270	945665	42208NP ⁴⁷⁹
687 114.7	33231			3621 200	51305	687576	42720	897064B	46270	945666	42208NP ⁴⁷⁹
687 114.8	33231			3621 200	51305	687576	42720	897064B	46270	945667	42208NP ⁴⁷⁹
687 114.9	33231			3621 200	51305	687576	42720	897064B	46270	945668	42208NP ⁴⁷⁹
687 115.0	33231			3621 200	51305	687576	42720	897064B	46270	945669	42208NP ⁴⁷⁹
687 115.1	33231			3621 200	51305	687576	42720	897064B	46270	945670	42208NP ⁴⁷⁹
687 115.2	33231			3621 200	51305	687576	42720	897064B	46270	945671	42208NP ⁴⁷⁹
687 115.3	33231			3621 200	51305	687576	42720	897064B	46270	945672	42208NP ⁴⁷⁹
687 115.4	33231			3621 200	51305	687576	42720	897064B	46270	945673	42208NP ⁴⁷⁹
687 115.5	33231			3621 200	51305	687576	42720	897064B	46270	945674	42208NP ⁴⁷⁹
687 115.6	33231			3621 200	51305	687576	42720	897064B	46270	945675	42208NP ⁴⁷⁹
687 115.7	33231			3621 200	51305	687576	42720	897064B	46270	945676	42208NP ⁴⁷⁹
687 115.8	33231			3621 200	51305	687576	42720	897064B	46270	945677	42208NP ⁴⁷⁹
687 115.9	33231			3621 200	51305	687576	42720	897064B	46270	945678	42208NP ⁴⁷⁹
687 116.0	33231			3621 200	51305	687576	42720	897064B	46270	945679	42208NP ⁴⁷⁹
687 116.1	33231			3621 200	51305	687576	42720	897064B	46270	945680	42208NP ⁴⁷⁹
687 116.2	33231			3621 200	51305	687576	42720	897064B	46270	945681	42208NP ⁴⁷⁹
687 116.3	33231			3621 200	51305	687576	42720	897064B	46270	945682	42208NP ⁴⁷⁹
687 116.4	33231			3621 200	51305	687576	42720	897064B	46270	945683	42208NP ⁴⁷⁹
687 116.5	33231			3621 200	51305	687576	42720	897064B	46270	945684	42208NP ⁴⁷⁹
687 116.6	33231			3621 200	51305	687576	42720	897064B	46270	945685	42208NP ⁴⁷⁹
687 116.7	33231			3621 200	51305	687576	42720	897064B	46270		



MASTER INTERCHANGE

CLARK EQUIPMENT — CLARK FILTERS

MASTER INTERCHANGE

MFG'S NUMBER	WIX NUMBER	MFG'S NUMBER	WIX NUMBER	MFG'S NUMBER	WIX NUMBER	MFG'S NUMBER	WIX NUMBER	MFG'S NUMBER	WIX NUMBER	MFG'S NUMBER	WIX NUMBER			
CLARK EQUIPMENT (Cont'd)			CLARK EQUIPMENT (Cont'd)			CLARK EQUIPMENT (Cont'd)			CLARK EQUIPMENT (Cont'd)			CLARK EQUIPMENT (Cont'd)		
961001	46560	1564806	42927	1992367B	33358	5290597	Hsg 33271	6640801	33390	AW035126	42376			
961028	24071	1564832	42132	1992368	51602	5290643	Hsg 51408	6640958	46262	C42D	WL10035			
961048	33196	1564833	42128 ¹⁵⁵	1992368B	51602	5290650	42490	6646494	42276	CHF14205	42126			
961048B	33196		42128NP ⁴⁷⁹	1993689	42924	5291940	Hsg 42125	6647380	49431	CL4208237	57129			
961161	42226	1564837	Hsg 42128 ¹⁵⁵ &	2311778	Hsg 42276	5571353	33065	6647672	51516	CMA184H	WL10034			
961172	51970		Hsg 42128NP ⁴⁷⁹ &	2318020	42237	5572425	51503	6647773	33192	DX109	51002			
961172	51970	1564837	42226	2318021	42124	5573014	51133	6647774	33192	E1514580	Hsg 42128 ¹⁵⁵ &			
961380	42928	1566067	42215	2318022	42689	5573191	33065	6652366	51348		Hsg 42128NP ⁴⁷⁹ &			
961381	42927	1566622	51506	2318023	42890	5573261	33511	6653336	51664	E1514580	42132			
961416	42546 ¹⁵⁵	1566715	Hsg 42760	2334729	51452	5573263	33511	6653968	33507	FA16367F	57375			
	42546NP ⁴⁷⁹	1569398	Hsg 42865	2345353	Hsg 42234	5573264	33512	6655066	51700	HA1P2S15	WF10318			
961417	42547	1572408	Hsg 42760	2353816	42276	5574904	51100	6657635	51344	HCFO8460	Hsg 42975			
961419	33116	1576232	Hsg 42225 ¹⁵⁵ &	2366807	51382	5574961	33073	6659329	51523	HCF11005	Hsg 42890			
961516	24067		Hsg 42225NP ⁴⁷⁹ &	2370631	49631	5574962	33073	6660728	51553	HCF11590	Hsg 42126			
961604	42494	1576232	42226	2373789	46142	5574978	51138	6661011	51083	HCF12112	Hsg 42234			
961657	33116	1577109	Hsg 42927 &	2389548	33095	5575032	33552	6661248	51455	HCF12445	Hsg 42234			
961711	51671		42928	2393448	42518	5575995	51133	6665603	57085	HCF14205	Hsg 42126			
963006	51594	1577171	Hsg 42927 &	2393449	42518	5577124	51133	6666333	46489	HCF14460	Hsg 42689			
963023	51749		42928	2394166	51495	5709050	46572	6666334	46490	HCF15919	Hsg 42126			
963023	51749	1579050	46572	2399992	46142	6001536	Hsg 42490	6666375	46671 ¹⁵⁵	HCF15974	Hsg 42237			
963797	WS10125	1582325	Hsg 42927 &	2509282	51557	6448071	46438		46671FR ³⁶⁰	HCF17443	Hsg 42234			
963798	24071		42928	2510482	Hsg 42225 ¹⁵⁵ &		46438NP	6666376	46672	HCF17684	Hsg 42124			
964050	42977		Hsg 42225NP ⁴⁷⁹ &			06448071	46438	6667352	33192	HCF18339	Hsg 42124			
964163	51970	1610435	51062	2510482	42226	6505024	51506	6668819	51494	HH1734	WA10151			
965899	51733	1614059	42371	2515079	51679	6511197	51506	6669547	46438	HH2300	WA10153			
990936	51050	1615321	42376	2521682	42520	6511280	51759	6669548	42985	MG34972	46672			
990937	51525	1615458	Hsg 42222	2521683	42521	6511393	33031	6670207	51731	PE21606M	WP10315			
991154	51487	1616513	Hsg 42276	2526831	51594	6511550	33370	6670996	33546	PF21606M	WP10314			
992221	51622	1618319	42721	2528680	46722	6511730	51243	6671057	57141	PF22020M	WP10158			
993311	51408	1618480	51507	2528681	46723	6511766	51806	6671649	33547	PGF16771	42376			
993611	51408	1622085	Hsg 42222	2528682	46723	6511793	51342	6671969	46375	PGF17183	42490			
993688	42119 ¹⁵⁵	1624567	Hsg 42126	2773848	42792	6512106	33036	6672467	46438	PGF17767	42376			
	42119NP ⁴⁷⁹	1632441	Hsg 42234	2779564	33130	6512143	51764		46438NP	PGF20585	Hsg 51760			
993689	42924	1642645	Hsg 42276	2782050	51704	6512491	51034	6672468	42985	CLARK FILTERS				
995390	51335	1655729	Hsg 42234	2786616	51457	6513601	51374	6673752	46449	927409	42278			
996056	51006	1670331	Hsg 46270	2791199	57104	6513641	51106		46449FR	932826	51334			
997591	51553	1704269	Hsg 42276	2791707	46489	6515017	42577	6673753	42845	1212292	46869			
997591	51553	1722458	Hsg 42066	2792962	57104	6515066	42504	6673753	51521	1215858	46826			
999478	33271	1727552	Hsg 42376	2798807	57104	6515541	51551	6677983	WP10193	2394165	51730			
1123152	51071	1727868	Hsg 42126	2816961	57104	6516722	51553	6678207	WP10177	4202905	57129			
1235134	33804	1727869	Hsg 42237	2817055	51069	6518241	42373	6678233	57730	6661248	51455			
1241080	49996	1727870	Hsg 42689	2824613	Hsg 42276	6519066	42504	6681474	42126	164001013	49148			
1241081	46569	1752522	Hsg 51050	3233585	Hsg 42490	6519214	51106	6681475	46375	164001014	49149			
1245792	57085	1752523	Hsg 51452	3339355	46391	6519239	51758	6682494	46496	5411656567	33361			
1311122	51062	1766617	Hsg 42124	3493878	42276	6519239	51758	6682495	49494	5445100004	33816			
1312602	51062	1773003	Hsg 42124	3576059	33118	6544578	Hsg 42276	6682497	42222	5501660912	46836			
1503287	42234	1777935	51622	3576061	33120	6552449	51759	6686926	51586	5501660914	46837			
1503857	Hsg 42919	1800562	42371	3679734	33115	6552507	51758	6687262	WA10405	AA1	WA10154			
1506090	Hsg 42919	1800977	51307	3734468	51460	6555779	51034	6687263	WA10406	AE1	WA10169			
1508075	Hsg 42355	1804087	51036	3779685	51261	6557799	46438	6935185	46438	AE15	42840			
1513874	Hsg 42422 ¹⁵⁵ &	1804277	42371	3827629	42960	6559458	51628		46438NP	AE15HE	WA10150			
	Hsg 42422NP ⁴⁷⁹ &	1804278	42249	3885315	33166 ⁵⁰⁵	6565200	57085	06935185	46438	AE25	46921			
	42423	1804337	33034		WF8018	6591038	51759	6960823	Filter Only 33390	AE30	42850			
1513890	Hsg 42208 ¹⁵⁵ &	1805389	42251	3885315B	33166 ⁵⁰⁵	6598222	46263	6969959	46438	AE520	46654			
	Hsg 42208NP ⁴⁷⁹ &	1810143	51661		WF8018	6598222	46263		46438NP	AE520T	42008			
1513890	42209	1810437	51507	3974113	51064	6598362	42769	7008043	WA10035	AE529	49165			
1514669	42423	1810528	51852	3974113A	51344	6598491	42276	7008044	WA10045	AK3	42583			
1518700	Hsg 42119 ¹⁵⁵ &	1810889	51852	3974113B	51064	6598492	42276	7008045	WA10045	BE1	49591			
	Hsg 42119NP ⁴⁷⁹ &	1901319	42586	3974896	51068	6598749	42768	7009365	WL10398	BF971	24347			
	42924	1901718	Hsg 42119 ¹⁵⁵	3974896B	51068	6598898	42679	7248874	WL10393	BT627	51601			
1522781	Hsg 42234		Hsg 42119NP ⁴⁷⁹	3981923	51515	6598903	51482	8021590	46672	C12	51265			
1529585	42422 ¹⁵⁵	1902215	Hsg 42126	3987123	51601	6599194	33390	8021591	46671 ¹⁵⁵	C18	51297			
	42422NP ⁴⁷⁹	1911724	42209	4009444	51134	6599543	51448		46671FR ³⁶⁰	C24	51265			
1529622	42422 ¹⁵⁵	1911725	42924	4054552	51970	6620140	Hsg 42276	8025295	33472 ¹⁵⁵	C41	51299			
	42422NP ⁴⁷⁹	1917920	51603	4076282	51749	6620654	42555	8406244	51136	C52	WL10028			
1530003	Hsg 42208 ¹⁵⁵	1990108	42583	4111378	33358	6630494	51610	8407926	51262	C132XF2	WF10166			
	Hsg 42208NP ⁴⁷⁹	1990244	42119 ¹⁵⁵	4119775	51768	6630773	51088	12565176	42236	C04521	57750S			
1530004	Hsg 42208 ¹⁵⁵		Hsg 42119NP ⁴⁷⁹	4119775B	51768	6630939	42518	12565177	42235 ¹⁵⁵	C04593	51370			
	Hsg 42208NP ⁴⁷⁹	1990248	42119 ¹⁵⁵	4121609	33358	6630940	42519		42235NP ⁴⁷⁹	CA4858	49471			
1530009	Hsg 42208 ¹⁵⁵		Hsg 42119NP ⁴⁷⁹	4121609B	33195	6630977	51455	16619645	24196	CAB1606	WP10162			
	Hsg 42208NP ⁴⁷⁹	1991852	42216	4202525	57129	6631705	51494	47714779	49477	CAB2020	WP10158			
1530600	51677	1991853	42217	4203691	WL10039	6631833	51523	47857487	42608	CAP1606	WP10314			
1532445	42423	1991959	46544	4280099	42321	6632071	42296	47857495	42609	CMA12	57265			
1541435	Hsg 42128 ¹⁵⁵ &	1991960	46545	4321030	46430	6632405	51381	48813232	49908	EMG1	49591			
	Hsg 42128NP ⁴⁷⁹ &	1992053	51759 w/	4525704	42208 ¹⁵⁵	6632745	51381	62103593	57520	FA1	33701			
	42132		Gasket 15661			6633977	33012	66392036	42710	FA2	33702			
1546353	Hsg 42376	1992156	51623	5147111	H									



CLEAN FILTERS

MASTER INTERCHANGE

MASTER INTERCHANGE

MFG'S NUMBER	WIX NUMBER	MFG'S NUMBER	WIX NUMBER	MFG'S NUMBER	WIX NUMBER	MFG'S NUMBER	WIX NUMBER	MFG'S NUMBER	WIX NUMBER	MFG'S NUMBER	WIX NUMBER
CLARK FILTERS (Cont'd)		CLARK MICHIGAN (Cont'd)		CLEAN FILTERS (Cont'd)		CLEAN FILTERS (Cont'd)		CLEAN FILTERS (Cont'd)		CLEAN FILTERS (Cont'd)	
HAF2P2SF	WF10316	3753658	WA6089	DN 938	WF8121	DO 223	51189	DO 840	51342	DO 1829	57046
HAF3P2S45	WF10319	3779685	51768	DN 992	WF8197	DO 223	51215	DO 846	51056	DO 1832	WL7457
HAF3P2S45E	WF10319	3885315	33166 ⁵⁰⁵	DN 993	33619	DO 847	51307	DO 847	51521	DO 1833	57143
ICE1010	WP10157		WF8018	DN 993T	33619	DO 848	51311	DO 848	WL7093	DO 1834	WL7421
MC6	51511	3974113 A	51347	DN 995	WF8044	DO 223	51348	DO 849	WL7183	DO 1835	WL7443
PA2580	46846	3981923	51452	DN 996	WF8163	DO 224	51521	DO 850	51215	DO 1836	57207
S2	51276	4111378	33358	DN 997	33690	DO 225	51189	DO 851	51394	DO 1837	57046
TL2C	51277	4119217	33112	DN 998	WF8068	DO 225	51452	DO 851/A	51394	DO 1838	WL7445
TL2FSO	51792	4119775	51768	DN 999	33954	DO 225	51515MP	DO 852	WL7237	DO 1839	WL7433
TL3C	51278	4307873	33128	DN 1903	WF8269	DO 225/B	51452	DO 853	51358	DO 1841	57503
TL3FSO	51459	4322636	46415	DN 1904	WF8239	DO 225/C	51189	DO 853/A	51358	DO 1843	57037
CLARK MICHIGAN		4525704	42208	DN 1905	WF8265	DO 225/C	51191	DO 854	51358	DO 1870	51396
9150	WA6422	5574904	51006	DN 1906	WF8252	DO 225/C	51452	DO 854/A	51358	DO 5504	57037
79320	42222	6511730	51243	DN 1907	WF8272	DO 225/D	51515MP	DO 861	51368	DO 5505	WL10106
160698	51459	6511766	51452	DN 1910	WF8262	DO 227	51335	DO 862	51396	DO 5507	51191
162709	51515MP	6598361	42222	DN 1913	33138	DO 228	51189	DO 863	57254	DO 5508	51378
335494	42276	6598491	42222	DN 1917	33138	DO 228	51189	DO 864	WL7178	DO 5509	WL7467
335498	42276	6598492	42222	DN 1918	WF8218	DO 229	51040	DO 865	51386	DO 5510	57561
392090	42126	6598749	42222	DN 1921	WF8274	DO 234	51342	DO 866	51839	DO 5512	WL7503
604081	51006	6667352	WF8121	DN 1922	33827	DO 236	51768	DO 869	51386	DO 5513	57299
616513	42276	A-10850	51006	DN 1923	WF8398	DO 236/D	51768	DO 870	WL7083	DO 5514	57040
792340	42222	ASF-9176	42222	DN 1924	WF8263	DO 238	WL7324	DO 878	57035	DO 5516	WL7527
852528	51006	CHF-14205	42126	DN 1925	33934	DO 239	WL7324	DO 879	WL7089	DO 5518	51067
854570	51006	HCF-11054	42126	DN 1926	33949	DO 241	51352	DO 881	51516	DO 5519	WL7494
859793	51100	HCF-11590	42126	DN 1928	WF8238	DO 243	51411	DO 882	57241	DO 1834 A5	WL7421
862836	51100	HCF-14205	42126	DN 1929	WF8264	DO 245	51592	DO 883	51083	DO 1838 A5	WL7445
880042	51006	HCF-15919	42126	DN 1930	WF8213	DO 248	57035	DO 883	51334	DOC 2211	51417
880053	51100	PGF-14731	51554	DN 1931	33954	DO 250	51347	DO 883	51347	DOC 2212	57017
886524	42222	CLEAN FILTERS		DN 1932	WF8389	DO 255	51189	DO 884	57046	DOC 2213	57117
886525	42222	CF 888	51431	DN 1933	WF10002	DO 259	51592	DO 884	57046	M L4539	WL7509
888936	42126	DA 990	24073	DN 1935	33954	DO 261	57503	DO 885	51335	MA 100	WA6397
889098	42276	DA 991	24070	DN 1936	WF8395	DO 263	51820	DO 886	51311	MA 100/A	WA6397
899839	51515MP	DE 2201	24374	DN 1937	WF8326	DO 263/D	WL10312	DO 893	51372	MA 105	WA6397
909213	51626	DE 2202	WS10002	DN 1940	WF10084	DO 265	51158	DO 894	51393	MA 107	42229
910535	51452	DE 2204	WS10129	DN 1945	WF8380	DO 265/D	51158	DO 895	WL7252	MA 112	WA6180
933688	42119	DF 207	51431	DN 1947	WF8312	DO 265	51158	DO 896	51355	MA 113	WA6257
944404	42208	DF 827	51067	DN 1948	WF8307	DO 265/D	51158	DO 897	WL7212	MA 118	WA6441
945867	42422 ¹⁵⁵	DF 827/A	51067	DN 1953	WF8268	DO 268	51820	DO 899	57503	MA 119	WA6213
	42422NP ⁴⁷⁹	DF 861	51368	DN 1954	WF8339	DO 268	51820	DO 905	57207	MA 124	WA6386
945928	51515MP	DF 861/A	51368	DN 1955	WF8305	DO 277	57035	DO 906	51034	MA 125	WA6202
946847	42208	DF 863/A	57254	DN 1956	33721	DO 278	51324	DO 907	51393	MA 126	WA6200
946857	42422 ¹⁵⁵	DF 863/A	57254	DN 1957	WF8247	DO 279	51342	DO 908	WL7083	MA 128	42186
	42422NP ⁴⁷⁹	DF 864	WL7178	DN 1958	WF8379	DO 280	51340	DO 909	57207	MA 130	46050
946897	42208	DF 864/A	WL7178	DN 1960	WF8394	DO 281	51243	DO 910	51348	MA 131	WA6004
949098	51554	DF 887	51429	DN 1962	33654	DO 281/B	51243	DO 911	51348	MA 135	WA6318
949363	42423	DF 888	51431	DN 1963	33744	DO 284/B	51352	DO 912	51083	MA 143	42906
960243	42208	DF 889	51431	DN 1981	33662	DO 286	WL7100	DO 913	57046	MA 146	46165
960698	51459	DF 891	51429	DN 1982	33472	DO 288	57046	DO 915	WL7203	MA 148	WA6414
961000	42522	DF 891	51429	DN 1983	33358	DO 289	51083	DO 915 D	WL7203	MA 156	42349
961001	46560	DF 1889	51675	DN 1984	WF8390	DO 294	51347	DO 917	WL7083	MA 157	42333
961028	24071	DF 1891	51368	DN 1985	WF8420	DO 298	51459	DO 918	51773	MA 160	46111
961048	WF8020	DF 1898	51431	DN 1986	WF8426	DO 298	51459	DO 920	57207	MA 162	46225
964050	42977	DF 1898 A5	51431	DN 1987	WF8439	DO 280	51340	DO 923	51085	MA 164	42349
990436	51050	DF 1898 C1	51431	DN 2700	WF8409	DO 281	51243	DO 925	51083	MA 168	46165
990936	51050	DN 220	33166 ⁵⁰⁵	DN 2701	WF8480	DO 286	57046	DO 925/A	51083	MA 171	42906
990937	51515MP	DN 220	33166 ⁵⁰⁵	DN 2702	WF8455	DO 288	57046	DO 926	57241	MA 175	WA6581
993608	42119	DN 222	WF8018	DN 2703	WF8404	DO 289	51083	DO 929	57046	MA 176	WA6411
993609	42924	DN 222 C8	WF8020	DN 2707	33775	DO 321	51189	DO 930	57046	MA 179	WA6212
993668	42119	DN 235	33395	DN 2711	33231	DO 324	51083	DO 936	WL7069	MA 183	46122
993669	42119	DN 244	33149	DN 2713	WF8371	DO 327	51347	DO 937	WL7217	MA 185	WA6388
993688	42119	DN 251	33128	DN 2717	33140	DO 328	51334	DO 939	57207	MA 186	WA6211
993689	42924	DN 251	33128	DN 2721	WF8481	DO 328	51334	DO 940	51088	MA 192	WA6218
995390	51335	DN 253	33152	DN 2725	WF8474	DO 332	51381	DO 941	51381	MA 193	WA6429
1514669	42423 ¹⁵⁵	DN 256	33358	DN251A	33128	DO 332	51626	DO 942	57503	MA 196	WA6179
1529585	42422 ¹⁵⁵	DN 258	33281	DNW 1991	WF8277	DO 337	51348	DO 943	51324	MA 202	WA6009
	42422NP ⁴⁷⁹	DN 264/B	33405	DNW 1992	33647	DO 338	51348	DO 944	51191	MA 203	46240
1529622	42422 ¹⁵⁵	DN 273	33405	DNW 1993	WF8327	DO 339	51394	DO 945	WL7291	MA 309	46230
	42422NP ⁴⁷⁹	DN 283	33393	DNW 1994	WF8277	DO 340	51068	DO 949	51365	MA 311	42155
1530003	42208	DN 287	33138	DNW 1996	WF8318	DO 341	51392	DO 1800	57207	MA 312	WA6434
1530004	42208	DN 287/A	33138	DNW 1998	WF8329	DO 342	51361	DO 1801	57046	MA 347	46208
1530009	42208	DN 297	33662	DNW 1999	WF8408	DO 342	33472	DO 1802	51034	MA 354	WA6459
1532445	42423	DN 299	33281	DNW 2500	WF8384	DO 810	51348	DO 1805	WL7287	MA 355	WA6248
1615458	42222	DN 304	33393	DNW 2502	WF8406	DO 815	51396	DO 1806	57160	MA 356	WA6412
1622085	42222	DN 306	33987	DNW 2513	33713	DO 816	51394	DO 1807	WL7203	MA 361	WA6385
1624567	42126	DN 323	33472	DNW1992.79	33647	DO 817	57207	DO 1808	WL7308	MA 362	46015
1624567	42126	DN 325	33467	DNW2504	WF8451	DO 818	51083	DO 1810	57299	MA 363	46114
1901718	42119	DN 334	WF8049	DO 204	51386	DO 819	57241	DO 1814	WL7190	MA 371	WA9460
1911725	42924	DN 811	33393	DO 205	WL7104	DO 821	51411	DO 1815	WL7083	MA 374	46291
1990248	42119	DO 208	51460	DO 209	51182	DO 821 C1	51411	DO 1816	WL7324	MA 376	WA6226
2334729	51515MP	DO 210	57207	DO 211	57207	DO 827	51067	DO 1817	WL7216	MA 378	WA6581
3201438	33112	DO 210	57207	DO 214	57207	DO 828	51334	DO 1819	51647	MA 384	42119
3455014	42234	DO 211	57207	DO 215	57207	DO 830	WL7415	DO 1820	WL7401	MA 389	42208
3493878	42276	DO 214	57207	DO 217	51288	DO 831	57207	DO 1822	WL7308	MA 390	WA6383
3551347	33166 ⁵⁰⁵										



MASTER INTERCHANGE

CLEAN FILTERS

MASTER INTERCHANGE

MFG'S NUMBER	WIX NUMBER	MFG'S NUMBER	WIX NUMBER	MFG'S NUMBER	WIX NUMBER	MFG'S NUMBER	WIX NUMBER	MFG'S NUMBER	WIX NUMBER	MFG'S NUMBER	WIX NUMBER
CLEAN FILTERS (Cont'd)		CLEAN FILTERS (Cont'd)		CLEAN FILTERS (Cont'd)		CLEAN FILTERS (Cont'd)		CLEAN FILTERS (Cont'd)		CLEAN FILTERS (Cont'd)	
MA 401	42200	MA 647	WA6492	MA 1046	WA6366	MA 1155	42525	MA 1357	WA9448	MA 3025	42612
MA 409	WA6033	MA 648	WA6491	MA 1047	WA6269		46321	MA 1358	WA6367	MA 3026	46158
MA 420	42608	MA 650	WA6439	MA 1048	WA6265	MA 1156	WA6698	MA 1359	42412	MA 3027	42389
MA 422	42160	MA 651	WA6135	MA 1049	WA6234	MA 1157	WA6686	MA 1360	WA6749	MA 3028	46799
MA 427	46290	MA 654	WA6496	MA 1051	46026	MA 1158	WA6692	MA 1361	42800	MA 3029	46190
MA 434	WA6188	MA 655	46082	MA 1053	46667	MA 1159	WA6704	MA 1362	49068	MA 3030	WA6374
MA 435	46025	MA 656	46198	MA 1054	46667	MA 1160	WA6669	MA 1363	WA6368	MA 3031	46443
MA 436	WA6226	MA 657	46221	MA 1055	46667	MA 1161	46273	MA 1364	WA6744	MA 3032	46915
MA 437	WA6191	MA 658	WA6188	MA 1056	WA6315	MA 1162	WA6595	MA 1367	WA10266	MA 3033	WA9499
MA 439	WA6433	MA 660	42174	MA 1057	WA6313	MA 1163	WA6770	MA 1368	WA9458	MA 3034	42564
MA 440	WA6485	MA 661	WA6175	MA 1058	42462	MA 1164	46083	MA 1370	WA9407	MA 3036	WA6072
MA 442	WA6177	MA 663	WA6244	MA 1059	46156	MA 1166	WA9461	MA 1371	WA9408	MA 3037	WA6209
MA 444	WA6176	MA 664	WA6205		WA6335	MA 1168	WA6735	MA 1372	WA9406	MA 3038	42486
MA 446	42170	MA 665	WA6403	MA 1060	WA6265	MA 1169	46064	MA 1373	49013	MA 3040	42839
MA 447	WA6186	MA 666	42172	MA 1061	42472	MA 1172	42329	MA 1374	WA9469	MA 3041	46834
MA 448	42170		WA6249	MA 1062	WA6173	MA 1173	WA6668		WA9560	MA 3043	WA6645
MA 449	WA6385	MA 667	WA6002	MA 1063	WA6529	MA 1174	WA6445	MA 1375	WA9469	MA 3044	49112
MA 450	WA6427	MA 669	WA6406	MA 1064	WA6340	MA 1175	WA6702	MA 1376	WA9493	MA 3045	46127
MA 455	WA6212	MA 670	WA6463	MA 1065	WA6370	MA 1176	WA6687	MA 1378	WA6705	MA 3046	46227
MA 460	WA6178	MA 674	WA6233	MA 1066	42351	MA 1177	WA6761	MA 1379	WA9602	MA 3048	46006
MA 465	46198	MA 675	WA6239	MA 1067	WA6345	MA 1178	WA6674	MA 1380	WA9453	MA 3049	46147
MA 466	WA6170	MA 678	46114	MA 1068	42261	MA 1179	42749	MA 1381	WA9551	MA 3050	42830
MA 510	46415	MA 679	42295	MA 1069	42368	MA 1181	WA6675	MA 1382	WA6741	MA 3051	46186
MA 514	46294	MA 681	42748	MA 1071	46264	MA 1182	WA6707	MA 1383	WA9470	MA 3052	WA9509
MA 518	WA6213	MA 682	46165	MA 1073	42016	MA 1185	WA6567	MA 1384	WA9403	MA 3053	WA9559
MA 520	42225	MA 687	WA6404	MA 1074	42015	MA 1186	46358	MA 1385	WA9452	MA 3055	49104
MA 521	42508	MA 688	WA6101	MA 1075	46186	MA 1187	46110	MA 1386	WA9473	MA 3056	49085
MA 526	46554	MA 689	46163	MA 1077	WA6483	MA 1188	WA6732	MA 1389	WA6782	MA 3057	WA9530
MA 531	46541	MA 691	42186	MA 1079	WA6314	MA 1190	46303	MA 1390	WA9471	MA 3058	42369
MA 532	46547	MA 692	WA6457	MA 1080	WA6524	MA 1191	42797	MA 1391	WA6738	MA 3059	WA6696
MA 535	46515	MA 695	46384	MA 1081	WA6500	MA 1192	WA6727	MA 1392	WA9413	MA 3060	WA9404
MA 539	46430	MA 698	WA6457	MA 1082	WA6346	MA 1193	WA6738	MA 1393	WA9469	MA 3061	WA6668
MA 542	42522	MA 699	42295	MA 1083	WA6341	MA 1194	WA6730	MA 1395	42834	MA 3062	WA9521
MA 543	42126	MA 699/A	42295	MA 1084	WA6265	MA 1195	46195	MA 1397	WA10266	MA 3064	49017
MA 544	42222	MA 710	WA6455	MA 1086	WA6352	MA 1196	WA6700	MA 1399	WA9506	MA 3065	WA9563
MA 550	46414	MA 711	WA6089	MA 1088	WA6445	MA 1197	WA6701	MA 1403	WA10238	MA 3066	WA9606
MA 551	WA10013	MA 712	42402	MA 1089	WA6336	MA 1198	46193	MA 1404	WA10279	MA 3067	WA9494
MA 555	42209		46330	MA 1091	WA6338	MA 1199	WA6728	MA 1411	46672	MA 3070	WA9686
MA 557	42966	MA 725	46642	MA 1092	42168	MA 1300	42177	MA 1412	46562 ⁵⁵	MA 3071	WA9666
MA 560	46594	MA 726	42609	MA 1094	WA6501	MA 1302	WA6734		46562NP ⁴⁷⁹	MA 3075	WA6579
MA 567	46741	MA 727	WA6134	MA 1095	WA6586	MA 1303	WA9528	MA 1412/A	46562 ⁵⁵	MA 3078	WA10342
MA 569	42126	MA 729	WA6629	MA 1096	WA6268	MA 1304	WA6779		46562NP ⁴⁷⁹	MA 3082	WA6249
MA 579	46841	MA 730	42422 ¹⁵⁵	MA 1097	WA6500	MA 1305	42333	MA 1414	WA6562	MA 3083	46322
MA 588	42276		42422NP ⁴⁷⁹	MA 1098	WA6538	MA 1306	WA6784	MA 1417	42481	MA 3084	46213
MA 589	42276	MA 731	46525	MA 1099	49522	MA 1307	42607	MA 1419	WA10001	MA 3088	42859
MA 590	WA6494	MA 735	46202		WA6778	MA 1308	WA6253	MA 1420	49961	MA 3089	49876
MA 591	46181	MA 740	46580	MA 1100	46183	MA 1309	42605	MA 1421	46770	MA 3090	49024
MA 592	WA6577	MA 745	46669	MA 1102	WA6354	MA 1310	42606	MA 1422	46771	MA 3091	WA6783
MA 593	WA6003	MA 747	49724	MA 1103	WA6696	MA 1311	WA9411	MA 1423	42875	MA 3093	WA6334
	WL7155	MA 754	42803	MA 1104	WA6521	MA 1312	WA9400	MA 1427	42803	MA 3094	WA6777
MA 594	WA6217	MA 766	49401	MA 1105	WA6535	MA 1313	WA6762	MA 1431	46735	MA 3096	46320
MA 595	42136	MA 778	46741	MA 1106	WA6375	MA 1314	WA6763	MA 1437	46393	MA 3097	46221
MA 596	42218	MA 790	WA6575	MA 1107	WA6563	MA 1315	46646	MA 1439	WA10002	MA 3098	WA9465
MA 597	WA6457	MA 791	WA6036	MA 1110	WA6549	MA 1316	WA6664	MA 1439.68	WA10002	MA 3099	WA9519
MA 598	WA6224	MA 802	46532	MA 1111	WA6565	MA 1317	WA6784	MA 1440	WA10146	MA 3100	49020
MA 599	46235	MA 1000	42827	MA 1112	WA6586	MA 1318	42799	MA 1443	49558	MA 3102	WA9552
MA 600	WA6506	MA 1001	WA6498	MA 1113	42485	MA 1320	WA6773	MA 1449	49077	MA 3103	WA6730
MA 601	WA6019	MA 1002	46327	MA 1114	WA6672	MA 1321	WA6673	MA 1450	49464	MA 3104	WA9402
MA 602	WA6478	MA 1003	42177	MA 1115	WA6539	MA 1322	WA6764	MA 1451	WA10134	MA 3105	WA9545
MA 604	42159	MA 1004	46674	MA 1116	WA6540	MA 1323	WA6688	MA 1452	49131	MA 3107	WA9557
MA 606	46116	MA 1005	WA6321	MA 1117	WA6566	MA 1324	WA6566	MA 1455	46770	MA 3108	WA9595
MA 607	42214	MA 1006	WA6366	MA 1118	WA6337	MA 1325	WA9556	MA 1460	46541	MA 3109	49825
MA 608	WA6187	MA 1007	42366	MA 1119	WA6671	MA 1326	WA6586	MA 1467	42137	MA 3113	WA9452
MA 609	WA6241	MA 1008	WA6232	MA 1121	46242	MA 1328	WA9425	MA 1474	49458	MA 3114	WA6695
MA 610	WA6169	MA 1009	WA6305	MA 1122	WA6536	MA 1329	WA6365	MA 1486	WA10295	MA 3116	WA9597
MA 612	WA6486	MA 1011	46156	MA 1124	46148	MA 1331	WA6483	MA 1493	46741	MA 3117	46938
MA 614	WA6435	MA 1012	46097	MA 1126	46028	MA 1332	46939	MA 1494	WA10398	MA 3119	49070
MA 615	WA6023	MA 1013	WA6260	MA 1127	WA6771	MA 1333	46699	MA 1495	49132	MA 3120	WA9757
MA 616	WA6001	MA 1014	WA6319	MA 1128	WA6573	MA 1334	WA6583	MA 1496	WA10397	MA 3121	49043
MA 617	WA6455	MA 1016	WA6245	MA 1129	WA6504	MA 1335	46388	MA 1497	46837	MA 3122	WA9558
MA 618	WA6206	MA 1017	WA6618	MA 1131	WA6769	MA 1337	WA9433	MA 1498	49592	MA 3123	46667
MA 619	46358	MA 1018	46320	MA 1133	WA6586	MA 1338	46104	MA 3002	WA9401	MA 3125	WA9510
MA 620	46284	MA 1020	WA6271	MA 1134	WA6051	MA 1339	WA6283	MA 3003	WA6570	MA 3126	WA9484
MA 623	WA6107	MA 1021	WA6481	MA 1135	WA6262	MA 1340	42551	MA 3004	42825	MA 3127	WA9725
MA 626	42193	MA 1022	WA6425	MA 1136	WA6561	MA 1341	49204	MA 3005	WA9497	MA 3128	WA9593
MA 629	WA6117	MA 1023	WA6380	MA 1138	46057	MA 1342	WA6680	MA 3006	42740	MA 3129	WA9416
MA 631	42185	MA 1027	WA6242	MA 1139	42285	MA 1343	42213	MA 3007	42182	MA 3130	WA9561
MA 632	WA6037	MA 1028	WA6243	MA 1142	WA6697	MA 1344	42620	MA 3008	WA9412	MA 3131	WA9522
MA 634	WA6204	MA 1029	WA6268	MA 1143	WA6597	MA 1345	WA9474	MA 3009	46215	MA 3132	42329
MA 635	WA6201	MA 1031	WA6238	MA 1144	WA6684	MA 1346	46302	MA 3012	WA6574	MA 3133	WA9475
MA 636	46329	MA 1033	WA6276	MA 1145	46105	MA 1347	WA6558	MA 3013	WA9503	MA 3135	WA9657
MA 638	WA6203	MA 1036	WA6487	MA 1146	46383	MA 1348	49000	MA 3014	42831	MA 3137	49465
MA 639	WA6194	MA 1037	42402	MA 1147	WA6643	MA 1349	WA9496	MA 3016	49214	MA 3139	WA9736
MA 640	46135	MA 1038	WA6021	MA 1148	WA6703	MA 1350	46798	MA 3017	WA9511	MA 3140	49405
MA 642	WA6185	MA 1039	42525	MA 1149	46017	MA 1351	WA6685	MA 3019	46340	MA 3142	WA9589
MA 644	WA6174	MA 1041	46265	MA 1152	WA6261	MA 1353	WA6776	MA 3021	46120	MA 3143	WA9420
MA 645	46240	MA 1044	WA6500	MA 1153	WA6486	MA 1354	42972	MA 3022	42164	MA 3144	49225



CLEAN FILTERS

MASTER INTERCHANGE

MASTER INTERCHANGE

MFG'S NUMBER	WIX NUMBER	MFG'S NUMBER	WIX NUMBER	MFG'S NUMBER	WIX NUMBER	MFG'S NUMBER	WIX NUMBER	MFG'S NUMBER	WIX NUMBER	MFG'S NUMBER	WIX NUMBER
CLEAN FILTERS (Cont'd)		CLEAN FILTERS (Cont'd)		CLEAN FILTERS (Cont'd)		CLEAN FILTERS (Cont'd)		CLEAN FILTERS (Cont'd)		CLEAN FILTERS (Cont'd)	
MA 3147	42472	MA 3407	WA10239	MBNA 960	46135	MG 086	33112	ML 069	WL7306	ML 4520	57291
MA 3148	49825	MA 3411	49462	MBNA 962	33291	MG 088	33167	ML 070	WL7293	ML 4521	57042
MA 3149	WA9553		49462NP	MBNA 963	33508	MG 089	33112	ML 071	WL7299	ML 4522	WL7460
MA 3150	WA9614	MA 3414	WA9479	MBNA 964	33310	MG 094	33167	ML 072	WL7294	ML 4523	57170
MA 3151	49640	MA 3417	WA10246	MBNA 965	33097	MG 095	WF8021	ML 074	51230	ML 4526	57203
MA 3152	WA9630	MA 3421	46698	MBNA 967	WF8034	MG 098	WF8014	ML 075	57328	ML 4527	WL10021
MA 3154	WA9682	MA 3422	WA10238	MBNA 968	33603	MG 099	WF8178	ML 075 A	57328	ML 4528	57171
MA 3155	WA9590	MA 3431	WA10146	MBNA 969	33521	MG 1600	WF8166	ML 079	WL10062	ML 4529	WL7462
MA 3156	WA9658	MA1072	46318	MBNA 970	33023	MG 1601	WF8241	ML 079 A	WL10062	ML 4530	57173
MA 3157	49094	MA1365	WA9528	MBNA 979	33686	MG 1602	WF8256	ML 82	51289	ML 4531	57047
MA 3158	WA9538	MA1369	WA9409	MBNA 983	33596	MG 1603	33112	ML 082	51289	ML 4532	WL7515
MA 3161	49243	MA1387	WA9566	MBNA 984	33481	MG 1604	WF8301	ML 406	51305	ML 4533	WL10056
MA 3162	49343	MA1398	WA9578	MBNA 985	33078	MG 1609	WF8366	ML 411	51161	ML 4534	WL10026
MA 3163	49143	MA1412.68	46562 ¹⁵⁵		33425	MG 1611	WF8240	ML 412	51385	ML 4535	WL7502
MA 3164	WA9734		46562NP ⁴⁷⁹	MBNA 989	33228	MG 1612	WF8321	ML 417	51010	ML 4537	WL7490
MA 3165	WA9734	MA3068	WA9666	MBNA 1501	33565	MG 1613	WF8323	ML 418	51021	ML 4538	57161
MA 3166	49739	MA3069	WA9687	MBNA 1502	33833	MG 1614	WF8358	ML 461	57409	ML 4540	WL7508
MA 3167	WA9654	MA3118	49400	MBNA 1503	33814	MG 1615	WF8365	ML 462	57609	ML 4542	WL7489
MA 3168	WA9742	MA3134	WA9618	MBNA 1506	33559	MG 1616	WF8315	ML 470	51732	ML 4543	WL7478
MA 3170	WA9652	MA3136	WA9663	MBNA 1508	33295	MG 1617	33832	ML 476	57131	ML 4544	57204
MA 3171	WA9605	MA3138	WA9645	MBNA 1509	33643	MG 1651	WF8300	ML 478	57947	ML 4545	57186
MA 3174	WA9502	MA3173	49301	MBNA 1512	33558	MG 1653	33628	ML 479	51226	ML 4547	57064
MA 3175	49212	MA3181	WA9761	MBNA 1513	WF8251	MG 1656	WF8313		57038	ML 4549	WL7469
MA 3176	WA9655	MA3184	WA10268	MBNA 1514	WF8373	MG 1657	33634	ML 479/A	51226	ML 4550	WL10059
MA 3177	WA9690	MA3185	WA10268	MBNA 1516	WF8170	MG 1658	WF8367		57038	ML 4551	WL10025
MA 3179	46462	MA3191	WA10084	MBNA 1517	33275	MG 1659	33173	ML 480	51071	ML 4552	WL7474
MA 3180	42468	MA3193	49210	MBNA 1523	33572	MG 1662	WF8428	ML 485	WL7043	ML 4554	WL10008
MA 3182	49278	MA3206	WA9639	MBNA 1524	WF8229	MG 1663	WF8476	ML 486	51325	ML 4560	WL10144
MA 3186	WA9754	MA3211	WA10072	MBNA 1525	33328	MG 1664	WF8401	ML 487	51226	ML 4561	57370
MA 3187	WA6784	MB 1	33011	MBNA 1529	33595	MG 1665	WF10115		57038	ML 487A	51226
MA 3188	49260	MB 001	33011	MBNA 1530	WF8334	MG 1666	WF8433	ML 488	51185	ML 1723	WL7303
MA 3189	49421	MB 002	33053	MBNA 1531	WF8258	MG 1669	WF8412	ML 489	WL7039	ML 4502	57674
MA 3190	WA9735	MB 004	33085	MBNA 1532	33833	MG 1671	WF8411	ML 490	51160	ML 4505	WL7479
MA 3192	WA9526	MB 005	33085	MBNA 1538	33204	MG 1674	WF8392	ML 492	51732	ML 4509	57262
MA 3195	WA9670	MB 6	33011	MBNA 1539	33605	MG 1675	WF10164	ML 493	51145	ML 4524	WL7424
MA 3196	WA9753	MB 006	33011	MBNA 1541	WF8266	MG 1676	33434	ML 494	51213	ML 4563	57291
MA 3197	WA10005	MB 7	33006	MBNA 1543	WF8337	MG 1678	33688	ML 495	57947	MNA 013	33087
MA 3199	WA6784	MB 007	33006	MBNA 1545	33280	MG 1679	WF8444	ML 496	WL7236	NC 2000	24774
MA 3200	WA9720	MB 8	33007	MBNA 1547	33479	MG 3601	WF10114	ML 496/A	WL7236	NC 2001	WP6800
MA 3201	WA9738	MB 008	33006	MBNA 1549	33289	MG 3602	WF10120	ML 497	51765	NC 2003	24781
MA 3202	WA9807	MB 012	33087	MBNA 1550	33284	MG 3604	WF10138	ML 498	WL7041	NC 2004	WP6868
MA 3205	49022	MB 013	33087	MBNA 1552	33285	MG 3606	WF10129	ML 500	57021	NC 2005	WP6866
MA 3208	WA9554	MB 022	33310	MBNA 1553	33285	MG 3607	WF10129	ML 1701	WL7226	NC 2007	24771
MA 3209	WA9721	MB 025	WF8152	MBNA 1556	33833	MG 3610	WF10234	ML 1702	WL7218	NC 2008	WP6846
MA 3212	WA6727	MB 950	33310	MBNA 1558	33831	MG 3616	WF8495	ML 1703	WL7292	NC 2009	24866
MA 3213	WA10007	MB 952	33008	MBNA 1560	33425	MG 1661	WF8365	ML 1704	57083	NC 2009 CA	24866
MA 3214	WA9744	MB 953	33279	MBNA 1561	WF8034	MG 1677	WF8366	ML 1705	57083	NC 2010	WP6814
MA 3215	WA9763	MB 954	33008	MBNA981	33272	MGC 1682	WF8362	ML 1708	57341	NC 2012	24322
MA 3216	WA9672	MB 956	33153	MC 1230	WP6800	MGC 1683	WF8360	ML 1709	WL7288	NC 2013	WP6969
MA 3217	WA9760	MB 957	33179	MC 1232	24781	MGC 1684	WF8356	ML 1711	57711	NC 2014	24865
MA 3218	WA9770	MB 958	33153	MC 1233	WP6868	MGC 1685	WF8302	ML 1712	57214	NC 2015	WP6820
MA 3220	49461	MB 962	33291	MC 1234	24774	MGC 1686	WF8400	ML 1713	57657	NC 2016	24784
MA 3221	49086	MB 963	33508	MC 1235	WP6900	MGC 1687	WF8363	ML 1715	57215	NC 2018	WP6844
MA 3222	49156	MB 964	33310	MC 1236	WP6866	MGC 1688	WF8357	ML 1716	57033	NC 2019	WP6849
MA 3224	46914	MB 965	33097	MC 1238	24771	MGC 1689	WF8364	ML 1717	57082	NC 2020	24877
MA 3225	WA9746	MB 967	WF8034	MC 1239	24779	MGC 1690	WF8356	ML 1718	WL7283	NC 2021	WP6912
MA 3226	42823	MB 970	33023	MC 1240	WP6846	MGC 1692	WF8363	ML 1719	51223	NC 2022	WP6880
MA 3227	49843	MB 979	33686	MC 1241	24866	MGC 1693	WF8362	ML 1721	51212	NC 2023	WP6918
MA 3228	WA10255	MB 981	33272	MC 1242	WP6898	MGC 1695	WF8357	ML 1722	57186	NC 2024	WP6928
MA 3229	WA9758	MB 983	33596	MC 1243	WP6852	MGC 1698	WF8465	ML 1724	57512	NC 2025	WP6822
MA 3230	WA9804	MB 984	33481	MC 1244	WP6814	ML 13/B	51183	ML 1725	57077	NC 2027	24779
MA 3231	WA10215	MB 985	33078	MC 1246	24322	ML 013/B	51183	ML 1726	WL7410	NC 2028	WP6898
MA 3234	WA9505	MB NA952	33008	MC 1248	WP6969	ML 013/L	51183	ML 1727	WL7444	NC 2029	24202
MA 3235	WA9733	MBNA 001	33011	MC 1249	24774	ML 15	WL7021	ML 1728	WL7402	NC 2030	24779
MA 3236	WA9730		33033	MC 1252	24865	ML 015	WL7021	ML 1729	WL7403	NC 2031	WP6914
MA 3238	49320	MBNA 002	33053	MC 1253	WP6820	ML 26	57131	ML 1730	WL7429	NC 2032	24808
MA 3239	49191	MBNA 004	33085	MC 1254	24784	ML 027	51187	ML 1731	57009	NC 2033	WP6924
MA 3240	49069	MBNA 006	33011	MC 1256	WP6844	ML 028	WL7256	ML 1732	57303	NC 2034	WP6932
MA 3241	WA10000	MBNA 007	33006	MC 1257	24202	ML 030	57210	ML 1733	57512	NC 2035	49364
MA 3243	WA9640	MBNA 008	33007	MC 1259	24779	ML 31	51302	ML 1734	57696	NC 2037	24783
MA 3244	WA9644	MBNA 012	33087	MC 1261	WP6848	ML 031	51302		57711	NC 2038	49262
MA 3245	WA9714	MBNA 013	33087	MC 1262	24767	ML 32	51006	ML 1735	57560	NC 2040	24821
MA 3247	WA10058	MBNA 019	33470	MC 1264	WP6912		51100	ML 1737	WL7302	NC 2041	WP6872
MA 3248	WA9550	MBNA 022	33310	MC 1265	49372		51006	ML 1738	57187	NC 2042	WP6926
MA 3249	49480	MBNA 025	WF8152	MC 1266	24811	ML 032	51006	ML 1739	57327	NC 2042 CA	WP6927
MA 3250	46116	MBNA 036	33265	MC 1269	WP6880	ML 033	WL7227	ML 1740	WL7412	NC 2045	WP9001
MA 3252	46162		33590	MC 1270	WP6874	ML 039	51186	ML 4500	WL7464	NC 2046	WP9125
MA 3253	WA10059	MBNA 049	33319	MC 1271	WP6918	ML 044	WL7229	ML 4503	WL7458	NC 2047	WP9036
MA 3255	WA9801	MBNA 055	33622	MC 1272	WP6928	ML 045	WL7228	ML 4504	57213	NC 2048	WP9116
MA 3256	WA10312	MBNA 056	33229	MG 007	33167	ML 045/A	WL7228	ML 4506	WL7430	NC 2048 CA	WP9117
MA 3257	WA9791	MBNA 058	33622	MG 038	WF8013	ML 059	WL7305	ML 4507	WL7419	NC 2049	WP6938
	WA9792	MBNA 950	33310	MG 038/G	WF8013	ML 059/A	WL7305	ML 4508	WL7442	NC 2050	WP6836
MA 3259	WA9806	MBNA 953	33279	MG 043	33220	ML 059/B	WL7305	ML 4511	51246	NC 2051	WP9118
MA 3400	46836	MBNA 954	33008	MG 053	33112	ML 060	WL7318	ML 4514	WL7438	NC 2052 CA	WP9115
MA 3403	WA10160	MBNA 956	33153	MG 080	WF8195	ML 61	51099	ML 4515	WL7454	NC 2053	WP9024
MA 3404	46818	MBNA 957	33179	MG 083	WF8254	ML 61/B	51099	ML 4516	51009	NC 2054	24900
MA 3405	46829	MBNA 958	33153	MG 085	WF8177	ML 061/B	51099	ML 4517	57062	NC 2054 CA	24



MASTER INTERCHANGE

COMLINE

MASTER INTERCHANGE

MFG'S NUMBER	WIX NUMBER	MFG'S NUMBER	WIX NUMBER	MFG'S NUMBER	WIX NUMBER	MFG'S NUMBER	WIX NUMBER	MFG'S NUMBER	WIX NUMBER	MFG'S NUMBER	WIX NUMBER
CLEAN FILTERS (Cont'd)		CLEAN FILTERS (Cont'd)		CLEANLEND TRENCHER		COBRA (Cont'd)		COCKSHUTT (Cont'd)		COMLINE (Cont'd)	
NC 2056	24821	NC 2309	24811	9832046	42208 ⁸⁵⁵	GMF581	33481	TO19109	33104	CHY12255	42834
NC 2058	WP6978	NC 2310	WP6852	9832046	42208NP ⁴⁷⁹	GMF583	33483			CHY12263	WA6570
NC 2060	WP6900	NC 2311 CA	24827	9832047	42209	IMF517	33053			CHY12265	49191
NC 2062	24472	NC 2312	WP9310	F4804	51133	IMF519	33056			CHY12267	49156
NC 2064	WP9110	NC 2314	WP9232	S5582	42975	IMF522	33053			CHY13001	WF8229
NC 2065	WP6922	NC 2314 CA	49371	CLIMATECH		IMF523	33066			CHY13002	33235
NC 2066	24767	NC 2315	WP9318	525507BSM	24977	IMF524	33011			CHY13003	33229
NC 2068 CA	49261	NC 2316	WP9368	CLIMAX		IMF525	33274			CHY13005	WF8305
NC 2069 CA	49372	NC 2320 CA	24726	100X49	42237	IMF527	33087			CHY13007	WF8361
NC 2070	49372	NC 2322 CA	24867	100X50	42124	IMF528	33067			CHY13012	WF8395
NC 2072 CA	WP6871	NC 2324 CA	24864	172121	42237	IMF551	33069			CHY13013	WF8398
NC 2073 CA	WP6869	NC 2325 CA	WP9171	172133	42124	IMF552	33089			CHY13014	WF8395
NC 2074 CA	24322	NC 2326 CA	49361	1529201	33110	IMF553	33085			CIZ11020	51334
NC 2075 CA	24774	NC 2327 CA	49370	1529203	33134	IMF554	33275			CIZ11491	WL7178
NC 2076 CA	WP6849	NC 2328 CA	49373	1529204	33113	IMF556	33066			CIZ11731	51050
NC 2077 CA	24767	NC 2330 CA	24227	2129201	42260	IMF587	33087			CIZ12139	46181
NC 2079 CA	WP6801	NC 2331	24857	CLUB CAR		UNF514	Metal 33031 or 33001			CIZ12521	WA6576
NC 2080 CA	WP6805	NC 2333	24684	1013379	42965	UNF515	Plastic 33003			CIZ12576	46357
NC 2081 CA	WP6819	NC 2334	WP6994	1015426	46139	UNF516	Metal 33033			CIZ13002	WF8267
NC 2082 CA	24322	NC 2338	24523	1016467	51394		Plastic 33002			CKI11300	51067
NC 2083 CA	24779	NC 2340	49352	1035564	42359		Metal 33032			CKI11304	WL7193
NC 2084	24673	NC 2345	49366	41016467	51394	WCF550	33022			CKI11305	WL7442
NC 2085	WP6874	NC 2345CA	49366	102498601	46438	WCF559	33066			CKI11306	WL7462
NC 2086	24818	NC 2346	24517	102558201	46449	WCF595	33486			CKI12000	42016
NC 2087	24818	NC 2349 CA	WP9365	102703301	51064	WCF602	33282			CKI12005	46462
NC 2088 CA	24673	NC 2350	49363	102703401	33192	WCF603	33469			CKI12040	42015
NC 2090	24877	NC 2351 CA	49376	103761801	57035	WCF604	33202			CKI12240	46227
NC 2091	WP9104	NC 2354	49355	103887901	51394	WCF608	33087			CKI12250	46340
NC 2092	WP6880	NC 2358	24483	T1X28	51394	WCF609	33276			CKI12255	42164
NC 2093	WP6860	NC 2358 CA	24511	T4426	51394	WCF613	33214			CKI12258	WA9477
NC 2096 CA	WP6821	NC 2375	WP9324	COACH GUARD		WCF614	33205			CKI12261	WA9506
NC 2097 CA	WP9037	NC 2376	WP9336	11C837	51487	WCF615	33500			CKI12262	49070
NC 2098	24118	NC 2377	24313	09051033	33231	WCF616	33204			CKI12265	33280
NC 2100	WP9096	NC 2379	49353	T061067	24088	WCF617	33460			CKI12266	49069
NC 2102 CA	WP9113	NC 2380 CA	WP9307	COBRA		WCF618	33479			CKI12267	49175
NC 2103 CA	WP6841	NC 2382 CA	WP2073	AM170	46988	WCF620	33474			CPK00056	33972
NC 2104	WP9130	NC 2386	WP2086	AMF544	33040	WCF621	33475			CPK00144	46652
NC 2106	24765	NC 2386 CA	WP2087	CF1	42998	WCF622	33221			CPV00011	49205
NC 2107	WP9162	NC 2387 CA	24255	CH176	42997	WCF623	33279			SPK00004	WA10107
NC 2108 CA	24765	NC 2387 CA	24255	CHF512	Plastic 33002	WCF624	33502				
NC 2109 CA	24525	NC 2393	WP2094		Metal 33032	WCF625	33497				
NC 2111 CA	24758	NC 2396 CA	WP1030	CHF513	33054	WCF626	33500				
NC 2115 CA	24118	NC 2397	WP2010	CHF535	33082	WCF627	33223				
NC 2118 CA	WP9177	NC 2399	WP10327	CHF536	33490	WCF628	33500				
NC 2120	24873	NC2191CA	24418	CHF546	33086	WCF629	33500				
NC 2123	WP9242	NC2191CA	24418	CHF547	33095	WCF632	33203				
NC 2124 CA	24771	NC2191CA	24418	CHF563	33323	WCF635	33089				
NC 2125 CA	49262	NC2342	WP9344	CHF566	33324	WCF636	33089				
NC 2126	WP9178	NC2343	WP2002	CHF567	33321	WCF637	33089				
NC 2129 CA	24489	NC2344	WP9324	CHF568	33324	WCF638	33089				
NC 2131 CA	WP9293	NC2347	WP2018	FD172	42991	WCF639	33089				
NC 2132	24489	NC2348	WP9320	FD173	42992	WCF640	33089				
NC 2133	WP9174	NC2353	WP9360	FD175	42988	WCF641	33089				
NC 2134	WP9210	NC2361 CA	24191	FD185	42989	WCF642	33089				
NC 2135	WP9142	NC2366	WP9378	FD187	46976	WCF643	33089				
NC 2136	24688	NC2367	WP2064	FD188	46976	WCF644	33089				
NC 2138	WP6977	NC2381	WP2012	FD189	46976	WCF645	33089				
NC 2141	WP9246	NC2385	WP2090	FD190	46976	WCF646	33089				
NC 2142	WP9212	NC2390 CA	WP10159	FD191	46976	WCF647	33089				
NC 2145 CA	24631	NC2391	24484	FD192	46976	WCF648	33089				
NC 2146	WP9128	NC2392 CA	WP2097	FD193	46976	WCF649	33089				
NC 2151	24875	CLEANSTREAM		FD194	46976	WCF650	33089				
NC 2152	24688	09085	49194	FD195	46976	WCF651	33089				
		09093	49195	FD196	46976	WCF652	33089				
		09095	49197	FD197	46976	WCF653	33089				
		09096	49198	FD198	46976	WCF654	33089				
		CLEVER-BROOKS		FD199	46976	WCF655	33089				
		8332	33113	FD200	46976	WCF656	33089				
		CLETRAC		FD201	46976	WCF657	33089				
		39GA192	51105	FD202	46976	WCF658	33089				
		39GA392	51105	FD203	46976	WCF659	33089				
		26A04	51503	FD204	46976	WCF660	33089				
		112630	51105	FD205	46976	WCF661	33089				
				FD206	46976	WCF662	33089				
				FD207	46976	WCF663	33089				
				FD208	46976	WCF664	33089				
				FD209	46976	WCF665	33089				
				FD210	46976	WCF666	33089				
				FD211	46976	WCF667	33089				
				FD212	46976	WCF668	33089				
				FD213	46976	WCF669	33089				
				FD214	46976	WCF670	33089				
				FD215	46976	WCF671	33089				
				FD216	46976	WCF672	33089				
				FD217	46976	WCF673	33089				
				FD218	46976	WCF674	33089				
				FD219	46976	WCF675	33089				
				FD220	46976	WCF676	33089				
				FD221	46976	WCF677	33089				
				FD222	46976	WCF678	33089				
				FD223	46976	WCF679	33089				
				FD224	46976	WCF680	33089				
				FD225	46976	WCF681	33089				
				FD226	46976	WCF682	33089				
				FD227	46976	WCF683	33089				
				FD228	46976	WCF684	33089				
				FD229	46976	WCF685	33089				
				FD230	46976	WCF686	33089				
				FD231	46976	WCF687	33089				
				FD232	46976	WCF688	33089				
				FD233	46976	WCF689	33089				
				FD234	46976	WCF690	33089				
				FD235	46976	WCF691	33089				
				FD236	46976	WCF692	33089				
				FD237	46976	WCF693	33089				
				FD238	46976	WCF694	33089				
				FD239	46976	WCF695	33089				
				FD240	46976	WCF696	33089				
				FD241	46976	WCF697	33089				
				FD242	46976	WCF698	33089				
				FD243	46976	WCF699	33089				
				FD244	46976	WCF700	33089				
				FD245	46976	WCF701	33089				
				FD246	4						



COMLINE

MASTER INTERCHANGE

MASTER INTERCHANGE

MFG'S NUMBER	WIX NUMBER	MFG'S NUMBER	WIX NUMBER	MFG'S NUMBER	WIX NUMBER	MFG'S NUMBER	WIX NUMBER	MFG'S NUMBER	WIX NUMBER	MFG'S NUMBER	WIX NUMBER
COMLINE (Cont'd)		COMLINE (Cont'd)		COMLINE (Cont'd)		COMLINE (Cont'd)		COMLINE (Cont'd)		COMLINE (Cont'd)	
CNS12206	46165	EAF008	WA6226	EAF122	WA6338	EAF345	42463	EAF491	WA9407	EAF664	49846
CNS12211	WA6135	EAF009	WA6335	EAF123	WA6345	EAF346	WA6540	EAF492	WA9406	EAF666	49465
CNS12221	WA6305	EAF010	WA6276	EAF124	WA6373	EAF347	WA6542	EAF493	WA6769	EAF674	WA9552
CNS12222	46358	EAF012	WA6319	EAF125	WA6375	EAF352	WA6549	EAF494	WA6770	EAF675	49229
CNS12240	42136	EAF013	WA6383	EAF126	WA6380	EAF354	42749	EAF495	WA6771	EAF691	49017
CNS12243	46116	EAF014	WA6004	EAF127	42185	EAF355	WA6558	EAF497	WA9411	EAF695	46915
CNS12248	49225	EAF015	49522	EAF128	WA6487	EAF356	46383	EAF498	WA6784	EAF696	49186
CNS12249	WA9540	EAF016	WA6485	EAF129	WA6524	EAF357	WA6562	EAF499	WA6784	EAF698	WA9573
CNS12250	WA9474	EAF017	WA6521	EAF130	WA6529	EAF358	WA6551	EAF500	WA9463	EAF700	WA9595
CNS12298	WA9563	EAF018	46015	EAF160	WP9096	EAF359	WA6564	EAF502	WA6773	EAF701	WA9507
CNS12300	WA10342	EAF019	WA6033	EAF167	24783	EAF360	WA6567	EAF503	WA6783	EAF702	WA9545
CNS12308	WA10160	EAF020	WA6535	EAF190	WA6261	EAF361	WA6575	EAF504	WA6782	EAF703	WA9639
CNS13003	33138	EAF021	WA6457	EAF194	WP6938	EAF364	WA6581	EAF504	WA6783	EAF705	WA6734
CNS13004	33023	EAF022	46116	EAF199	24322	EAF365	WA6582	EAF506	49000	EAF706	WA9469
CNS13009	33022	EAF023	WA6051	EAF211	WA6001	EAF366	WA6583	EAF507	WA6685	EAF708	WA9606
CNS13010	33477	EAF024	WA6483	EAF212	42228	EAF368	46799	EAF508	49074	EAF709	49825
CNS13017	WF8479	EAF025	WA6674	EAF213	46050	EAF369	42261	EAF511	42625	EAF710	WA9561
CSB11840	51358	EAF026	WA6337	EAF218	46330	EAF370	42620	EAF512	49214	EAF711	WA9630
CSB12912	42906	EAF027	WA6242	EAF222	46122	EAF372	WA6597	EAF513	42859	EAF712	49020
CSB12970	42728	EAF028	WA6463	EAF223	WA6173	EAF373	46384	EAF515	42472	EAF713	WA9757
CSB12990	46914	EAF029	WA6498	EAF224	WA6174	EAF376	42830	EAF516	WA6695	EAF714	WA9652
CSB13006	33558	EAF030	46327	EAF225	WA6188	EAF377	46329	EAF517	WA9465	EAF716	49301
CSZ11940	51396	EAF032	WA6368	EAF228	WA6194	EAF378	46206	EAF541	WA9409	EAF717	WA9578
CSZ12605	49085	EAF034	WA6406	EAF229	WA6269	EAF380	WA6618	EAF543	WA6784	EAF718	WA9741
CSZ12606	42752	EAF035	42472	EAF230	42214	EAF381	46667	EAF545	WA9471	EAF719	49043
CSZ12610	WA9550	EAF036	42172	EAF231	46208	EAF382	WA6668	EAF546	WA9484	EAF720	WA9618
CSZ12615	WA9551	EAF037	WA6429	EAF232	42367	EAF383	WA6623	EAF547	49405	EAF721	WA9640
CSZ12616	WA9730	EAF038	42329	EAF233	WA6203	EAF384	42303	EAF548	49013	EAF722	WA9425
CSZ12946	46186	EAF039	WA6435	EAF234	WA6209	EAF385	46798	EAF549	42389	EAF724	WA9657
CSZ12951	46082	EAF040	WA6459	EAF235	WA6211	EAF386	WA6629	EAF550	49024	EAF727	49260
CSZ12956	46195	EAF042	42295	EAF237	WA6218	EAF390	WA6643	EAF551	WA9402	EAF728	WA9555
CSZ12957	46193	EAF043	WA6238	EAF238	WA6224	EAF392	42213	EAF552	WA9403	EAF729	49212
CSZ12958	46207	EAF044	WA6481	EAF240	WA6243	EAF398	WA6669	EAF553	WA9404	EAF730	49023
CSZ12970	42182	EAF045	WA6486	EAF241	WA6244	EAF399	WA6671	EAF554	WA9452	EAF735	WA9659
CSZ12985	WA9561	EAF046	42200	EAF242	WA6260	EAF400	WA6672	EAF555	WA9453	EAF736	49888
CSZ13005	33284	EAF047	46221	EAF243	WA6117	EAF401	WA6673	EAF556	WA9425	EAF739	42822
CSZ13009	33128	EAF048	WA6501	EAF244	WA6257	EAF402	WA6675	EAF557	WA9469	EAF742	WA9674
CSZ13010	33572	EAF049	WA6313	EAF245	WA6268	EAF403	WA6680	EAF558	WA9412	EAF745	49460
CSZ13013	33572	EAF050	49068	EAF246	WA6561	EAF404	49204	EAF559	WA9416	EAF746	49052
CTY11110	51515MP	EAF051	WA6021	EAF247	WA6271	EAF405	WA6684	EAF560	WA9420	EAF748	49400
CTY11111	51348	EAF053	WA6176	EAF249	WA6273	EAF406	WA6687	EAF561	46938	EAF749	46562 ¹⁵⁵
CTY11123	51396	EAF054	WA6207	EAF251	WA6397	EAF407	WA6688	EAF575	WA6763	EAF750	42261
CTY11141	51368	EAF055	WA6265	EAF254	WA6314	EAF408	WA6692	EAF576	WA9413	EAF751	42341
CTY11142	51368	EAF056	46240	EAF255	WA6317	EAF409	WA6694	EAF579	WA9510	EAF752	WA9598
CTY11151	57254	EAF057	WA6346	EAF257	WA6320	EAF410	WA6696	EAF580	42823	EAF754	49739
CTY11170	51394	EAF058	WA6336	EAF258	WA6334	EAF411	WA6697	EAF582	WA9470	EAF755	WA9630
CTY11171	51348	EAF059	46198	EAF259	42351	EAF412	WA6698	EAF583	WA9511	EAF756	WA6734
CTY11172	57173	EAF060	WA6385	EAF262	WA6366	EAF413	WA6700	EAF584	WA9496	EAF757	WA9742
CTY12010	WA6365	EAF061	WA6202	EAF263	42174	EAF414	WA6701	EAF585	49620	EAF759	49094
CTY12035	46646	EAF062	WA6411	EAF264	WA6386	EAF415	WA6702	EAF586	WA9480	EAF761	WA9676
CTY12040	WA6118	EAF063	42285	EAF268	WA6391	EAF416	WA6704	EAF587	WA9556	EAF763	WA9666
CTY12072	WA9554	EAF064	WA6002	EAF269	42186	EAF417	WA6705	EAF589	WA9528	EAF764	WA9645
CTY12075	46322	EAF065	WA6404	EAF270	WA6367	EAF418	42799	EAF590	WA6566	EAF765	WA9655
CTY12095	46834	EAF067	WA6696	EAF272	WA6398	EAF420	WA6707	EAF591	WA9522	EAF767	WA9597
CTY12147	42159	EAF069	WA6321	EAF276	WA6023	EAF422	42972	EAF593	WA6741	EAF769	WA9452
CTY12149	46202	EAF070	WA6538	EAF279	WA6486	EAF423	WA6727	EAF600	WA9401	EAF770	49143
CTY12150	46147	EAF076	42170	EAF283	46430	EAF424	WA6728	EAF601	WA9565	EAF771	WA9734
CTY12157	46183	EAF077	WA6645	EAF285	46515	EAF425	WA6730	EAF602	WA9493	EAF773	WA9663
CTY12162	46242	EAF078	WA6573	EAF286	WA6089	EAF426	WA6749	EAF604	WA6738	EAF774	49740
CTY12170	WA6134	EAF079	WA6574	EAF289	WA6169	EAF428	WA6735	EAF606	46213	EAF776	WA9658
CTY12171	46162	EAF080	WA6565	EAF292	WA6175	EAF429	WA6732	EAF609	49112	EAF777	49250
CTY12174	46017	EAF081	WA6566	EAF293	WA6177	EAF430	WA6005	EAF610	42329	EAF780	49210
CTY12176	WA6354	EAF086	WA6441	EAF295	WA6180	EAF432	WA6072	EAF611	WA9453	EAF782	WA9672
CTY12177	46273	EAF087	WA6455	EAF297	WA6201	EAF436	WA6668	EAF613	WA9682	EAF783	WA9670
CTY12183	WA9475	EAF088	WA6403	EAF298	WA6205	EAF437	WA6239	EAF614	42839	EAF785	WA9687
CTY12185	49172	EAF089	WA6522	EAF299	WA6216	EAF438	WA6265	EAF616	WA9505	EAF788	WA9666
CTY12186	49104	EAF091	WA6186	EAF302	WA6223	EAF439	WA6274	EAF617	49545	EAF789	WA9725
CTY12187	WA9614	EAF092	46320	EAF303	46127	EAF444	WA6738	EAF619	WA9590	EAF790	49180
CTY12188	WA9553	EAF093	WA6187	EAF304	WA6241	EAF445	WA6703	EAF623	WA9521	EAF792	WA6579
CTY12190	WA9644	EAF094	42177	EAF305	WA6248	EAF446	WA6761	EAF624	WA9519	EAF793	49728
CTY12199	WA6374	EAF095	46025	EAF311	42160	EAF447	WA6751	EAF625	42800	EAF794	46358
CTY12230	WA6664	EAF097	42525	EAF312	WA6407	EAF449	WA6762	EAF626	WA9473	EAF795	WA9727
CTY12250	WA9497	EAF098	WA6586	EAF313	WA6412	EAF450	WA6340	EAF628	WA9503	EAF796	49116
CTY12260	WA6650	EAF100	WA6352	EAF314	WA6413	EAF455	WA6734	EAF629	WA9526	EAF797	WA9738
CTY13001	33066	EAF101	42168	EAF315	WA6414	EAF476	WP9130	EAF630	49876	EAF798	WA9744
CTY13010	33565	EAF103	42366	EAF318	46230	EAF477	46120	EAF632	WA6778	EAF801	WA9690
CTY13011	33319	EAF104	42229	EAF319	WA6422	EAF478	WA6686	EAF633	49843	EAF802	49421
CTY13021	WF8218	EAF105	42170	EAF321	WA6433	EAF479	42461	EAF634	42468	EAF803	WA9722
CTY13022	33565	EAF107	WA6595	EAF322	WA6434	EAF480	WA6744	EAF635	WA9566	EAF805	WA9746
CTY13031	33319	EAF108	46113	EAF323	46020	EAF481	WA6776	EAF636	WA9502	EAF807	WA9733
CTY13036	33622	EAF110	WA6206	EAF324	WA6439	EAF482	WA9467	EAF637	WA9509	EAF808	49343
CTY13042	33622	EAF112	WA6204	EAF325	WA6440	EAF483	46699	EAF646	WA10266	EAF811	WA9686
EAF001	WA6232	EAF113	46111	EAF328	WA6445	EAF484	WA9400	EAF648	WA9557	EAF812	WA10005
EAF002	WA6388	EAF114	WA6239	EAF329	42193	EAF485	46320	EAF649	WA9602	EAF813	WA9753
EAF003	WA6213	EAF115	WA6539	EAF333	WA6488	EAF486	46939	EAF651	WA9558	EAF817	WA9720
EAF004	WA6003	EAF117	WA6178	EAF335	WA6500	EAF487	WA6764	EAF652	WA9527	EAF818	WA10268
EAF005	WA6185	EAF118	46302	EAF340	WA6526	EAF488	WA9401	EAF656	WA9609	EAF820	49022
EAF007	46114	EAF119	WA6245	EAF341	WA6528	EAF489	42295	EAF659	WA9538	EAF822	WA9735
	WA9460	EAF120	WA6315	EAF344	WA6536	EAF490	WA9408	EAF660	49555		

FOR REFERENCE PURPOSES ONLY-CHECK VEHICLE APPLICATION LISTING FOR CORRECT WIX FILTER Hsg(Housing) . . . WIX NUMBER is Replacement Element to be used in filter housing assembly.
Italicized Part Numbers May Not Be Available At Time Of Publication.
¹⁵⁵Standard version ⁴⁷⁹NanoPro Version



MASTER INTERCHANGE

COMLINE

MASTER INTERCHANGE

MFG'S NUMBER	WIX NUMBER	MFG'S NUMBER	WIX NUMBER	MFG'S NUMBER	WIX NUMBER	MFG'S NUMBER	WIX NUMBER	MFG'S NUMBER	WIX NUMBER	MFG'S NUMBER	WIX NUMBER
COMLINE (Cont'd)		COMLINE (Cont'd)		COMLINE (Cont'd)		COMLINE (Cont'd)		COMLINE (Cont'd)		COMLINE (Cont'd)	
EAF823	WA9736	EFF046	WF8178	EFF191	WF8364	EKF132	24818	EKF214A	49354	EKF328A	WP10159
EAF826	49320	EFF047	WF8180	EFF193	WF8451	EKF133	WP6900	EKF215	WP9252	EKF329	WP2056
EAF828	WA9754	EFF048	WF8195	EFF196	WF8390	EKF134	WP6922	EKF218	WP6994	EKF330	WP2094
EAF829	WA9758	EFF049	WF8197	EFF197	WF8406	EKF135A	24797	EKF219	WP6980	EKF332	WP2086
EAF830	WA9721	EFF050	WF8199	EFF200	WF8329	EKF136	WP6814	EKF223	WP9118		WP2087
EAF833	WA10312	EFF053	WF8252	EFF201	WF8366	EKF137	WP9250	EKF225	24212	EKF332A	WP2087
EAF834	WA9712	EFF055	33564	EFF202	WF8266	EKF139	24726	EKF226A	49376	EKF334	24400
EAF835	WA9761	EFF056	33272	EFF207	WF8412	EKF139A	24726	EKF227	24881	EKF344	24012
EAF836	WA9734	EFF057	33508	EFF210	WF8411	EKF140	WP6872	EKF229A	WP9115	EKF345	24681
EAF837	WA10007	EFF058	33153	EFF211	WF8300	EKF140A	24783	EKF231	24783	EKF347A	24867
EAF838	WA9760	EFF059	33291	EFF214	WF8339	EKF141	WP9096	EKF232	24779	EKF349A	24756
EAF839	42829	EFF065	WF8163	EFF218	WF8433	EKF142A	WP6805	EKF233	24784	EKF358-2	WP2044
EAF840	WA9453	EFF066	WF8270	EFF222	WF8404	EKF143	24781	EKF235	WP6930	EKF360A	24905
EAF841	WA10268	EFF067	33296	EFF224	WF8428	EKF144	WP6836	EKF237	24765	EKF363	24030
EAF842	49468	EFF070	33643	EFF225	WF8426	EFF225	24202	EKF237A	24765	EKF366	WP2026
EAF843	WA9763	EFF071	WF8177	EFF234	33833	EKF145A	WP6841	EKF238A	WP6969	EKF367	24012
EAF844	46673	EFF076	WF8213	EFF237	WF8362	EKF146	WP6844	EKF240	WP6868	EKF368A	WP2073
EAF846	49247	EFF077	33619	EFF238	WF8395	EKF147	WP6860	EKF241	24866	EKF369-2	WP2076
EAF847	49247	EFF078	WF8277	EFF239	WF8419	EKF148	WP6838	EKF244	24118	EKF371	WP2100
EAF848	WA10072	EFF079	WF8238	EFF240	WF8405	EKF149	WP6834	EKF244A	24118	EKF372	24255
EAF850	49031	EFF080	WF8239	EFF244	WF8455	EKF150	24821	EKF245	WP6978		WP2080
EAF853	WA9770	EFF081	WF8240	EFF247	WF10114	EKF151	WP9360	EKF246	WP6914	EKF374	24013
	WA9830	EFF082	WF8241	EFF249D	WF8474	EKF152	24898	EKF247A	WP9177	EKF375	WP2096
EAF857	49113	EFF083	WF8258	EFF251D	WF8419	EFF251D	24523	EKF248	49262	EKF375A	WP2097
EAF858	WA10000	EFF085	WF8254	EFF256	WF8302	EKF154	WP9128	EKF248A	49262	EKF376A	WP10130
EAF860	WA10059	EFF086	WF8256	EFF261	WF10120	EKF155	WP9162	EKF250	24418	EKF379-2	WP2130
EAF862	WA9803	EFF087	WF8269	EFF262	WF8494	EKF156	WP9246	EKF250A	24418	EKF380	WP2131
EAF863	WA9807	EFF088	WF8264	EFF269	WF10208	EKF157	WP9212	EKF251A	WP9209	EKF379A-2	WP2131
EAF864	WA9610	EFF089	WF8265	EFF271D	WF8495	EKF158	WP9777	EKF252A	24758	EKF382	WP2090
EAF870	WA10255	EFF091	WF8274	EFF272D	WF8369	EKF158A	WP9777	EKF253A	WP9171	EKF383	WP9347
EAF874	49208	EFF092	WF10084	EFF282D	WF8365	EKF159	WP9210	EKF254A	24827	EKF383A	WP9347
EAF875	WA9705	EFF094	WF8263	EFF283D	WF8480	EKF161	24688	EKF255	24673	EKF386	WP10179
EAF876	WA10084	EFF099	33023	EFF291	WF8034	EKF163	24631	EKF255A	24673	EKF388A	WP9359
EAF879	WA9806	EFF100	33007	EFF294D-2	WF10165	EKF163	24688	EKF257	WP9314	EKF389-2	WP2128
EAF881	WA9702	EFF101	WF8152	EFF297D	WF8465	EKF163A	WP9166	EKF259	WP6898	EKF400	WP10124
EAF883	49800	EFF102	33167	EFF303	WF8270	EKF163A	24631	EKF260	24904	EKF419A	WP2153
EAF884	WA9791	EFF103	33603	EFF308D	WF10165	EKF164	49375	EKF262	WP9324	EKF422	WP2158
EAF885	WA10548	EFF104	WF8247	EFF319D	WF8444	EKF164A	49375	EKF264	49363	EOFO00	57143
EAF891	49342	EFF105	33634	EKF101	WP9256	EKF165	WP6846	EKF266	WP9386	EOFO03	57241
EAF895	WA10215	EFF118	WF8251	EKF102	WP9130	EKF166	24865	EKF267	24482	EOFO04	51034
EAF898	46116	EFF119	WF8315	EKF102A	WP9001	EKF166A	WP6819	EKF270-2	WP9336	EOFO06	WL7093
EAF901	WA10318	EFF120	WF8268	EKF103	WP9116	EKF167	WP6912	EKF271	WP9367	EOFO07	51342
EAF904	49461	EFF122	WF8302	EKF103A	WP9117	EKF168	WP6866	EKF271A	WP9367	EOFO08	51083
EAF909	WA9791	EFF123	33140	EKF104	WP9178	EKF168A	WP6866	EKF272	WP9378	EOFO09	51521
	WA9792	EFF125	WF8272	EKF105	WP9092	EKF169A	49351	EKF273	49355	EOFO10	WL7294
EAF910	WA9800	EFF126	WF8262	EKF106	24227	EKF170	WP9318	EKF273A	WP9309	EOFO11	51289
EAF911	49210	EFF127	WF8253	EKF106A	24227	EKF172	WP9368	EKF276A	WP9365	EOFO12	51325
EAF912	49480	EFF128	WF8277	EKF107	49371	EKF173	WP9260	EKF277A	WP9307	EOFO13	51732
EAF918	49243	EFF129	33833		WP9232	EKF174A	49361	EKF278	24485	EOFO14	51160
EAF937	WA9804	EFF130	WF8307	EKF107A	49371	EKF175	49366	EKF279	WP9222	EOFO15	51185
EAF938	WA9801	EFF132	WF8321	EKF108A	WP9293		WP9330	EKF280	WP9316	EOFO16	WL7043
EAF940	WA9828	EFF133	WF8323	EKF109A	WP9183	EKF175A	49366	EKF282	WP6880	EOFO17	51145
EAF942	WA9826	EFF134	33601	EKF109A	49372	EKF176A	49357	EKF284	WP9280	EOFO18	51187
EAF944KIT	WP6924	EFF137	WF8312	EKF111	WP9294	EKF177A	WP9125	EKF285	24322	EOFO19	51144
EAF945	WA9798	EFF138	33647	EKF112	24322	EKF178	WP9310	EKF288	49360	EOFO20	51246
EAF947	WA9802	EFF139	WF8301	EKF112A	24322	EKF179A	49261	EKF288A	49360	EOFO21	WL7089
EAF949	WA10517	EFF140	WF8337	EKF113	24808	EKF182	WP6874	EKF289	24518	EOFO22	WL7098
EAF953	WA9832	EFF141	WF8318	EKF114	WP6820	EKF182A	WP6874	EKF291	24864	EOFO23	51215
EAF960	WA9830	EFF142	WF8316	EKF114A	WP6821	EKF183	WP6990	EKF291A	24864	EOFO25	57503
EAF965	WA9499	EFF144	33833	EKF115	WP6926	EKF184	WP9344	EKF292	49353	EOFO26	57207
EFF001	WF8018	EFF145	WF10084	EKF115A	WP6927	EKF185	24483	EKF295	24191	EOFO28	51311
EFF003	WF8021	EFF146	WF8327	EKF116	24472		24511		24590	EOFO29	51452
EFF004	33310	EFF147	WF8360		24525	EKF185A	24511	EKF295A	24191	EOFO31	WL7228
EFF007	33472	EFF148	33605	EKF116A	24525	EKF187	24873	EKF296	WP9348	EOFO32	WL7232
EFF008	33467	EFF149	WF8358	EKF117	24525	EKF188	WP9186	EKF296A	WP9348	EOFO33	57033
EFF009	33097	EFF152	33434	EKF117A	WP9112	EKF189	24875	EKF297A	WP2037	EOFO36	51393
EFF010	33078	EFF153	33831	EKF117A	WP9113		24905	EKF299A	49373	EOFO38	51334
EFF012	33011	EFF154	33887	EKF117A	WP9113	EKF189A	24905	EKF301	WP2012	EOFO39	WL7083
EFF013	WF8014	EFF156	WF8408	EKF118	24489	EKF191	49352	EKF302	WP2024	EOFO40	WL7291
EFF014	WF8020	EFF157	WF8379	EKF118A	24489	EKF192	WP9106	EKF304A	WP9383	EOFO42	51365
EFF015	33279	EFF158	WF8392	EKF119	49364	EKF193	WP9142	EKF305	WP2010	EOFO43	51212
EFF016	33156	EFF159	WF8389	EKF120A	WP6871	EKF194	24857	EKF305A	WP2011	EOFO44	57210
EFF017	WF8044	EFF161	33832	EKF121	WP9110	EKF196	WP9174	EKF308	WP2020	EOFO45	51226
EFF019	33152	EFF162	WF8357	EKF122	WP2087	EKF197	24767	EKF309	WP2020	EOFO46	51189
EFF020	WF8049	EFF164	WF8356		WP9036	EKF197A	24767	EKF312	WP2070	EOFO47	51355
EFF023	33481	EFF166	WF8394	EKF122A	WP2087	EKF198	WP9320	EKF317	WP2092	EOFO48	WL7324
EFF024	33265	EFF167	WF8363	EKF123	WP6918	EKF199	WP9276	EKF318	24313	EOFO50	51302
EFF026	WF8166	EFF169	WF8326	EKF124	WP6928	EKF201	24817	EKF319	WP2076	EOFO55	WL7152
EFF028	33595	EFF170	WF8400	EKF125	24774	EKF203	24484	EKF320	24329	EOFO56	51431
EFF029	WF8013	EFF171	WF8367	EKF125A	24774	EKF203A	24484	EKF320A	24329	EOFO58	57046
EFF030	33220	EFF172	33814	EKF126	24900	EKF204	24684	EKF321	WP2018	EOFO59	51085
EFF032	33310	EFF174	WF8401	EKF127A	24322	EKF205	WP6822	EKF322A	49370	EOFO60	WL7190
EFF033	33008	EFF176	WF8371	EKF129	24771	EKF206	WP9104	EKF323	24255	EOFO61	WL7203
EFF034	33521	EFF177	WF8384	EKF129A	24771	EKF207	24877		WP2080	EOFO63	51381
EFF038	WF8068	EFF178	33934	EKF130	WP6800	EKF208	24689	EKF323A	24255	EOFO64	51372
EFF039	33596	EFF185	WF8380	EKF130A	WP6819	EKF209	24815	EKF324	WP2064	EOFO65	WL7216
EFF042	WF8121	EFF188	WF8373	EKF131	WP6848	EKF210	24517	EKF325	24829	EOFO67	51223
EFF043	33006	EFF189	WF8476		WP6848	EKF213	WP6932	EKF327A	24439	EOFO68	WL7226
EFF045	33228	EFF190	33004	EKF131A	WP6849	EKF214	49354	EKF328	WP10159	EOFO69	WL7227

FOR REFERENCE PURPOSES ONLY-CHECK VEHICLE APPLICATION LISTING FOR CORRECT WIX FILTER Hsg(Housing) . . WIX NUMBER is Replacement Element to be used in filter housing assembly.
Italicized Part Numbers May Not Be Available At Time Of Publication.



CONTINENTAL ENGINES — CO-OP

MASTER INTERCHANGE

MASTER INTERCHANGE

MFG'S NUMBER	WIX NUMBER	MFG'S NUMBER	WIX NUMBER	MFG'S NUMBER	WIX NUMBER	MFG'S NUMBER	WIX NUMBER	MFG'S NUMBER	WIX NUMBER	MFG'S NUMBER	WIX NUMBER
COMLINE (Cont'd)		COMLINE (Cont'd)		COMMERCIAL (Cont'd)		COMPAIR (Cont'd)		CONSOLIDATED DIESEL (Cont'd)		CONTINENTAL ENGINES (Cont'd)	
EOF070	51186	EOF218	WL7460	B8	Hsg 33062 or 33512	439441	42208 ⁵⁵⁵	3903264	51607	R600L424	51503
EOF071	WL7237	EOF219	WL7474	B10	Hsg 51066	439981	42701	3903640	33358	R600L444	51503
EOF072	57077	EOF220	57040	B414	33511	982625E12	49811			R600L4242	51503
EOF073	57038	EOF221	WL7464	B614	33073	4310311	49811NP	CONSOLIDATED PNEUMATIC		R688L00300	51084
EOF074	51358	EOF222	WL7421	BD10	Hsg 51066		42119 ⁵⁵⁵	4 PS 2530	42126	RD6F453	42050
EOF075	WL7256	EOF223	WL7441	BD1812	Hsg 33062 or 33512	5041694	49431	5 PS 2530	42126	RD6F4200	33117
EOF076	WL7257	EOF224	WL7469	BD11012	51066	5098850	42546 ⁵⁵⁵	6 F 80117	42119	RD6F5050	33117
EOF077	WL7212	EOF225	WL7467	BD1812	Hsg 33062 or 33512	5161310	57339	6 F 80119	42126	RD6F5060	33117
EOF079	57021	EOF226	WL7467	BDX2812	Hsg 33062 or 33512	5700093	51203	6 F 80120	42222	RD6L318	51554
EOF081	WL7283	EOF227	57561	BDX11012	Hsg 51066	5739222	46818	61 FPS 1734	42126	RD6L5030	51021
EOF082	WL7286	EOF228	WL7443	BDX2812	Hsg 33062 or 33512	9826270	46554	295 PS 2690	42422 ⁵⁵⁵	SD802F542	42665
EOF083	WL7288	EOF229	WL7490	BDX11012	Hsg 51066	9826281	42314			SD802F544	42066
EOF084	57203	EOF230	51393	BDX2812	Hsg 33062 or 33512	10001611	49872	618 FPS 1734	42208	SD802F545	42689
	WL7292	EOF231	51348	BDX11012	Hsg 51066	10013011	49872	655 FPS 1087	42119	SD802F546	42066
EOF085	WL7293	EOF232	51348	BDX2812	Hsg 33062 or 33512	11516974	49811	PS 3030-21	46554	T37L15000	51503
EOF086	57082	EOF233	WL10001	BDX11012	Hsg 51066		49811NP	CONTINENTAL ENGINES		T427L303	51021
EOF087	57083	EOF234	57262	BDX21012	Hsg 51066	13294374	49913	11CX0004	51076	T427L403	51021
EOF088	WL7299	EOF235	WL7479	BDX21012	Hsg 51066	13294474	42801	12395HE	51066	T427L5000	51021
EOF089	57503	EOF236	WL10021	BM10	Hsg 51066	29504036	42314	44758	51092	TD427F432	42126
EOF092	57503	EOF237	WL7489	BM21034	Hsg 51066	98262125	49811	213527	51554	TD500L5030	51021
EOF092	WL7236	EOF238	WL7478	BM31034	Hsg 51066		49811NP	221144	42250	TD600F4080	33010
EOF094	51231	EOF239	WL7478	BMC21034	Hsg 51066	98262170	46554	221155	42260	TD600L301	51021
EOF097	51213	EOF240	WL10025	BR8	33062	98262176	46541	902200	51259	TD600L4000	51021
EOF098	WL7219	EOF241	WL7424	BR10	Hsg 51066	98262192	42546 ⁵⁵⁵	10000000	51551	TD600L4080	33010
EOF100	51335	EOF242	57161	DDA4	33511		42546NP ⁴⁷⁹	7380066	33110	TD600L5000	51021
EOF104	57035	EOF243	WL7482	DDED6	33073	98262198	49131	8737840	33117	TH42L330	51503
EOF105	51189	EOF244	57064	DDED8M	33512	98262207	49131	8764949	33117	TH427L300	51503
EOF106	51452	EOF245	57047	E10R6	33073	98262220	51820	A600L221	51503	TH427L510	51021
EOF107	51230	EOF246	WL7494	E12R10	51066	98262240	49811	B245F300	42222	TH427L302	51021
EOF108	WL7039	EOF247	57042	E13RZ	33516		49811NP	B427F509	42234	TH427L303	51503
EOF109	WL7041	EOF248	WL7503	E15R4T2V	33511	98262251	49177	B427F510	42066	TM25L217	51010
EOF110	51088	EOF249	WL7495	E15R8T2V	33512	100001611	49872	ED20L4010	51006	TM25L302	51010
EOF112	51347	EOF250	WL7515	E15R10T2V	51066	100005618	46562 ⁵⁵⁵	F140L225	51010	TM25L304	51010
EOF114	WL7183	EOF251	57022	E135RZ	33513	100009925	WA10037	F140L302	51010	TM27L00213	51452
EOF115	57170	EOF252	WL7489	HG16D103VC	Hsg 51066	190052209	42119 ⁵⁵⁵	F140L336	51010	TM27L00312	51515
EOF116	WL7218	EOF253	WL10056	WP336T	24644	982621009	WL7098	F140L402	51010	TM27L3100	51307
EOF118	WL7229	EOF254	WL10008	WR11D102F	Hsg 51066	982625031	42208 ⁵⁵⁵	F140L403	51010	TM27L03100	51515
EOF123	51045	EOF255	WL10024	WR15D103F	Hsg 51066	982625125	46818	WF226L205	51503	Y400F404	42221
EOF124	51521	EOF256	WL7305	WR18D33F	Hsg 51066	9826250251	42208 ⁵⁵⁵	F226L239	51100	Y112405	51010
EOF125	WL7287	EOF257	WL7503	WR21D103F	Hsg 51066		42208NP ⁴⁷⁹	F226L332	51100	Z120L303	51080
EOF127	57211	EOF258	WL10056	WR26D104F	Hsg 51066	9826251261	46836	F226L4050	51100		
EOF129	51385	EOF259	WL7508	WR33D104F	Hsg 51066	9826251262	46837	F227F502	42276	362331	24348
EOF134	51305	EOF260	WL7492	WR42D104F	Hsg 51066	9826251263	46541	F245F300	42222	AP1	42040
EOF135	WL7069	EOF261	WF8270	WR49D106F	Hsg 51066	98262513701	51261	F600F325	42222	AP2	42030
EOF141	57328	EOF262	WL7437	WR71D106F	Hsg 51066	9826251250001	46818	F600F428	42110	AP2PL	42720
EOF143	WL7318	EOF263	WL7527	WY3510112	Hsg 51066	9826251260001	46836	F600F431	42110	AP4L4718	42853
EOF150	51083	EOF264	WL10059	WYFDS102	Hsg 51066	9826251360003	49978	F600F432	42221	AP4L4719	42203
EOF165	WL7303	EOF265	57059	WYFDS102	Hsg 51066	A1413302	51343	F600L214	51503	AP4L9851	42851
EOF167	57303	EOF266	WL10358	WYFDS102	Hsg 51066	A13294474	42801	F600L215	51503	AP4L9852	42852
EOF168	57009	EOF267	WL7522	WYFDS102	Hsg 51066	A13316774	46562 ⁵⁵⁵	F600L221	51503	AP4M8047	42047 ⁵⁵⁵
EOF169	WL7403	EOF268	WL7527	WYFDS102	Hsg 51066		46562NP ⁴⁷⁹	F600L3750	51452		
EOF170	57560	EOF269	57024	X13R316	33516	C160128	51411	F600L03750	51452	AP4M8048	42048
EOF171	WL7410	EOF270	WL7456			C172253	46515	F600L430	51050	AP4M9334	42334
EOF172	WL7306	COMMERCIAL				C1601292	46330	F600L4340	51050		
EOF173	57186	8R10	51066	1078A06950	51717	C13316774	46562 ⁵⁵⁵	G193F207	42975	AP4M9335	42335
EOF174	57341	10R4	33511 or 33061	1078A30930	42208 ⁵⁵⁵		46562NP ⁴⁷⁹	G193F500	42975	AP4M9378	42378
EOF176	WL7308		33061		42119 ⁵⁵⁵	C16012189	46554	G77281	51452	AP4M9379	42379
EOF177	WL7414		33513	1078A31300	42119NP ⁴⁷⁹	C16012190	46541	GD157L200	51006	AP4S8337	42337
EOF178	51626	10R5	33073		42119NP ⁴⁷⁹	C111581014	46515	GD157L301	51006	AP4S8340	42340
EOF179	WL7402	10R6	33062	1262A01570	42490	C111581041	46541	GD157L304	51006	AP4S8833	42633
EOF180	57187	10R8	33062	43407	42598	C111581041	46541	GD157L4030	51006	AP4S8834	42634
EOF181	51215	10R10	51066	43547	42119 ⁵⁵⁵	C111581390	42608	GD193F304	33101	AP5D	42271
EOF182	57161	13R3	33516	43651	49177	C111581712	49811	GD193F305	33102	AP7M9045	42045
EOF183	WL7288	13R4	33511	43654	46598		49811NP	GD193L302	51006	AP7M9046	42046
EOF184	51009	13R5	33513	43742	46599	E01701888	51759	GD157319	51006	AP8M3120	42120
EOF185	51083	13R6	33073	43763	49177	P0050047	24374	HD260F3330	33113	AP9	42230
EOF186	57062	13R10	51066	43779	42423			HD260F3340	33113	AP009	42714
EOF187	51068	15A53CH	33825	43849	46598			HD260F4139	33511	AP28	42220
EOF188	WL7401	19R4	33511	43850	46599			HD260F4190	33113 or 33511	AP29	42370
EOF190	51365	19R6	33512	51291	49177					AP36	42231
EOF191	WL7433	19R8	33073	54051	42933					AP41	42933
EOF192	WL7429	19R10	Full Flow 51066	57562	51261					AP60	42260
EOF194	WL7083	19X42V	33511	70299	46554					AP77	42373
EOF195	57512	19X82V	33512 or 33073	73746	49978					AP100A	42115
EOF196	57327	19X641V	33073	73784	49131					AP100HD	42901
EOF198	57171	1013	33061	74661	49811					AP106	42372
EOF199	57329	1330CT4	33147		49811NP					AP107	42374
EOF201	57674	1723CT1	33511	75155	49913					AP109	42718
EOF202	WL7424	4649	51511	76288	49872					AP122	42716
EOF203	WL7454	4659	51511	76701	42374					AP123	42721
EOF204	57302	AFC	33512	159223	46515					AP130RC	42780
EOF205	WL7458	AFCB	33512	159953	46541					AP150RC	42840
EOF206	WL7305	AS4	Hsg 33511 or 33061	159954	42608						
EOF209	57330	AS5	Hsg 33512 or 33062	436631	42933						
EOF211	57175	AS8	33512	438121	42546 ⁵⁵⁵						
EOF212	57806	B3A	33511	438122	42547						
EOF214	WL7440	B4	33511	438461	51261						
EOF215	57198	B5	Hsg Pri 33513	438841	42208 ⁵⁵⁵						
EOF216	57207				42208NP ⁴⁷⁹						
EOF217	57143										

FOR REFERENCE PURPOSES ONLY-CHECK VEHICLE APPLICATION LISTING FOR CORRECT WIX FILTER Hsg(Housing) . . . WIX NUMBER is Replacement Element to be used in filter housing assembly.
Italicized Part Numbers May Not Be Available



MASTER INTERCHANGE

CO-OP — COOPERS

MASTER INTERCHANGE

MFG'S NUMBER	WIX NUMBER	MFG'S NUMBER	WIX NUMBER	MFG'S NUMBER	WIX NUMBER	MFG'S NUMBER	WIX NUMBER	MFG'S NUMBER	WIX NUMBER	MFG'S NUMBER	WIX NUMBER
CO-OP (Cont'd)		CO-OP (Cont'd)		CO-OP (Cont'd)		CO-OP (Cont'd)		CO-OP (Cont'd)		CO-OP (Cont'd)	
AP160A	42114	AP103779K	42118	APF93	42099	FG16	33045	PL6PL	51004	PL64453	51049
AP187	42093	AP105043K	42503	APF94	42077	FG17	33046	PL7	51189	PLAC12B	51411
AP192HD	42630	AP105054K	42540	APF102	42062	FG44	Plastic 33002	PL7M3800	51161	PLJD2L	51242
AP198	42298	AP105254	42870	APF103	42084		Metal 33032	PL9L9100	33351	PLJD15	51243
AP250B16S	42695	AP105368K	42868	APF108	42095	FG416K	Metal 33031 or	PL12	51242	PLMFC39	51184
AP250C3S	42003	AP106032	42926	APF131	42122		33001	PL13	51374	PLPF11	51069
AP250C4S	42504	AP106137	42642	APF142	42072	FG427	33044	PL14B	51279	PLPF12	51046
AP250C5S	42505	AP106141	42643	APF143	42071	FG441	33048	PL15	51080	PLRV38	51110
AP250C6S	42006	AP106475	42516	APF144	42073	FG516	33012	PL16PL	51986	PT14	33064
AP250C9S	42009	AP106482K	42517	APF145	42049	FG516K	Plastic 33002	PL24	51258	PX323	51233
AP250C10S	42010	AP106587	42119 ¹⁵⁵	APF146	42057		Metal 33032	PL26	51159	S184N	33075
AP250C13S	42144		42119NP ⁴⁷⁹	APF147	42113	FG616	Plastic 33003	PL30P	51021	S185N	33075
AP250C14S	42014	AP106632	42422 ¹⁵⁵	APF148	42077		Metal 33033	PL32	51235	S196N	51079
AP250C22S	42022		42422NP ⁴⁷⁹	APF149	42079	FG616K	Plastic 33003	PL40W	51503	S258	51842
AP313HD	42811	AP106641	42423	APF250	42275		Metal 33033	PL42	51034	S298	51874
AP387HD	42923	AP106769	42208 ¹⁵⁵	CO4	51006	P4H8792	33181	PL48	51004	S304	33541
AP400	42205		42208NP ⁴⁷⁹	CO7OFF	51080	P4J816	51816	PL49	51271	S1601	51066
AP413HD	42671	AP106775	42423	CO115	51100	P4J6064	51197	PL50	51050	SCAT10	51645
AP414HD	42648	AP108668K	42919	CO500S	51554	P5S485A	51168	PL52	51302	WA73	24071
AP416HD	42675	AP108840	42127	CO750S	Hvy. Duty 51751 or	P6H5931	33181	PL70FF	51071	W475	24428
AP421	42244	AP109085	42226		Ext. Life 51753	P6H5932	33180	PL72A	51099	X34N	57375
AP500	42206	AP109086	42225 ¹⁵⁵	CO5454	57208	P7B8262	33825	PL73	51313	X169	51700
AP503HD	42947		42225NP ⁴⁷⁹	CO5553	57511	P7B8263	33825 (9)	PL82	51062	X500N	51554
AP530K	42644	AP109155	42128 ¹⁵⁵	CO18417	51105	P7B8264	33825	PL90	57290	XL500	Hvy. Duty 51751 or
AP552	42087 ¹⁵⁵		42128NP ⁴⁷⁹	CO18667	57011	P8B5935	51169	PL92	51092		Ext. Life 51753
AP562HD	42982 ¹⁵⁵	AP109501	42925	CO18717	57011	P9H1252	33187	PL101	51154	X750N	Hvy. Duty 51751 or
	42982NP ⁴⁷⁹	AP109513	42129	CORV40	51106	P9H4729	33189	PL104A	51049		Ext. Life 51753
AP709	42742	AP109685	42956	COS149	51842	P9M9740	51163	PL107	51153		
AP725HD	42654	AP110506K	42914	COSCU	51002	P88	33182	PL109	51172		
AP825HD	42670	AP110606	42541	COSJC	51011	P90	51201	PL111	33010		
AP910	42910	AP111511K	42511	CV2	42995	P213	51653	PL112	51001		
AP926HD	42676	AP111858K	42943	CV5	42991	P214	51012	PL113	51005		
AP929HD	42674	AP112212	42679	EC1	42998	P216	51305	PL114	51253		
AP1005	42005	AP113291	42945	EC2	42998	P221	51314	PL115	51100		
AP1012	42015	AP113395	42915	EC3	42998	P228A	33271	PL117	51503		
AP1200	42741	AP113742K	42929	FAP4	42577	P236	51304	PL117A	51125		
AP1215	42215	AP114207K	42663	FAP9	42579	P246	51154	PL118	51118		
AP1616	42248	AP114591	42954	FAP12	42580	P261	51235	PL118A	51151		
AP1730	42050	AP116345	42678	FAP16	42582	P303	33539	PL122	51121		
AP1750	42301	AP116918	42961	FAP18	42584	P305	51138	PL122A	51155		
AP2005	42109	AP117185	42958	FAP20	42585	P307	42549	PL126	51105		
AP2007	42107	AP117624	42624	FAP24	42586	P308	51252	PL131	51123		
AP2209	42267	AP117797	42966	FAP32	42587	P309	51133	PL132MB	51133		
AP2210	42269	AP117933	42668	FAP36	42592	P317	51320	PL139A	51300		
AP2211	42266	AP118829	42678	FAP40	42588	P320	33254	PL141	51143		
AP2212	42268	AP118844	42515	FAP48	42589	P321	51374	PL166	51129		
AP4002	42241	AP119114K	42942	FAP64	42590	P324	33167	PL170	51515		
AP4010	42245	AP119250	42667	FAP1226	42581	P325	33112	PL220	51250		
AP4041	42240	AP119649	42632	FAP1628	42583	P333	33109	PL228	51084		
AP4054	42221	AP119961	42652	FAP2438	42591	P334	33234	PL295	51347		
AP4071	42274	AP120238	42210	FF5D	33109	P337	51310	PL299	51773		
AP4600HD	42932	AP121265	42770	FF11	33043	P342	51467	PL366	51452		
AP1583K	42836	AP1169180	42961	FF61	33143	P344	33516	PL398	51158		
AP16973K	42376	APF4	42020	FF71	33080	P345	51468	PL436	51758		
AP17056K	42490	APF5	42050	FF91	33090	P353	51140	PL445	51251		
AP17064K	42764	APF6	42070	FF155	33055	P354	51134	PL452	51452		
AP17565K	42565	APF13	42051	FF402	33351	P355	51430	PL483	51789		
AP17626K	42490	APF14	42041	FF482	33336	P356	51514	PL485	51253		
AP17665K	42665	APF19	42080	FF540A	33540	P411	51307	PL492	51797		
AP17787K	42787	APF21	42110	FF663	33148	P458	51780	PL493	51374		
AP18065K	42865	APF24	42904	FF1100	Sec. 33101	P459	51137	PL495	51453		
AP18376K	42376	APF25	42153		Pri. 33102	P460	51374	PL502	51796		
AP18490K	42490	APF26	46165	FF1101	33107	P463	33218	PL507	51843		
AP19175	42975	APF30	42092	FF1102	Sec. 33101	P464	33219	PL513A	51307		
AP43605	42917	APF31	42091		Pri. 33102	P476	33109	PL553A	33073		
AP46976	42918	APF32	42081	FF1106M	33106	P477	33368	PL566	51954		
AP49839	42676	APF33	42050	FF1108	33336	P481	51791	PL613	51613		
AP49840	42648	APF40	42053	FF1110	33110	P501	33065	PL618A	51773		
AP100689	42689	APF45	42054	FF1118	33339	P1509A	51506	PL632	51581		
AP100890K	42890	APF47	42082	FF1124A	33511	P1550RA	51504	PL731	51156		
AP101066K	42066	APF48	42111	FF1125	33342	P1551	51551	PL732	51115		
AP101075	42732	APF49	42097	FF1162	33157	P15505A	51501	PL761	51076		
AP101222K	42222	APF50	42250	FF1171	33147	P15505RA	51501	PL800	51193		
AP101234K	42125	APF52	42011	FF1190A	33165	P51000	51517	PL801	51193		
AP101237K	42237	APF57	42055	FF1191A	33166 ⁵⁰⁵	P54000	51517	PL813	51188		
AP101240K	42124	APF58	42112		WF8018	P99162A	33194	PL832	51794		
AP101243K	42125	APF59	42083	FF11838	33114	P99162B	33194	PL900MP	51900		
AP101246K	42126	APF61	42056	FF50041	33370	P155015A	51504	PL1400A	51147		
AP101275K	42276	APF62	42043	FF58712	33353	P155015RA	51504	PL1553	51553		
AP102090K	42290	APF67	42088	FF58713	33354	PPF3311	51309	PL1567A	51567		
AP102183K	42183	APF68	42061	FFJD16	33244	PK10	51407	PL1655	51453		
AP102334K	42134	APF80	42063	FFS289A	33073	PK25	51434	PL1657	51139		
AP102338K	42502	APF83	42116	FFS552	33552	PL1A	51146	PL1667	51828		
AP102745K	46270	APF84	42044	FFS553	33073	PL3P	51010	PL4611	51469		
AP103055K	42355	APF85	42064	FG4	33036	PL4	51038	PL18867	51700		
AP103084K	42284	APF89	42097	FG5	Plastic 33002	PL4A332	51165	PL51420	51420		
AP103102	42499	APF90	42067		Metal 33032	PL4P	51006	PL58672	51158		
AP103443K	42222	APF91	42098	FG6	33034	PL6	51148	PL58758	51515		
AP103712K	42212	APF92	42101	FG13	33050	PL6L7440	33352	PL59110	51458		

FOR REFERENCE PURPOSES ONLY-CHECK VEHICLE APPLICATION LISTING FOR CORRECT WIX FILTER Hsg(Housing). . WIX NUMBER is Replacement Element to be used in filter housing assembly. *Italicized Part Numbers May Not Be Available At Time Of Publication.*

¹⁵⁵ Standard version ⁴⁷⁹ NanoPro Version ⁵⁰⁵ American version



COOPERS

MASTER INTERCHANGE

MASTER INTERCHANGE

MFG'S NUMBER	WIX NUMBER	MFG'S NUMBER	WIX NUMBER	MFG'S NUMBER	WIX NUMBER	MFG'S NUMBER	WIX NUMBER	MFG'S NUMBER	WIX NUMBER	MFG'S NUMBER	WIX NUMBER
COOPERS (Cont'd)		COOPERS (Cont'd)		COOPERS (Cont'd)		COOPERS (Cont'd)		COOPERS (Cont'd)		COOPERS (Cont'd)	
ACE 054	WP9118	AEK 2044	42222	AEM2026	42917	AEM2342	42499	AES 2509	42423	AG 224	46020
ACE 058	WP6978		42768	AEM2032	42520	AEM2348	46280		42638	AG 231	42160
ACE 061	WP6900	AEK 2128	42518	AEM2034	42682	AEM2356	42941 ⁵⁵⁵	AES 2667	49592		WA6412
ACE 063	WP6994	AEK 2460	46683	AEM2036	42627		42941NP ⁴⁷⁹	AES 2689	42137	AG 235	WA6391
ACE 064	WP6918	AEK 2494	42631	AEM2038	42216	AEM2359	42248	AES 2699	49511	AG 243	42200
ACE 065	49364	AEK 2568	46613	AEM2042	42976	AEM2364	42692	AES 2761	42985	AG 248	42152
ACE 068	49262		46683	AEM2048	42954	AEM2370	42380	AES 2805	46829		WA6414
ACE 069	WP6926	AEK 2598	42477	AEM2052	42493 ⁵⁵⁵	AEM2382	42642	AES 2807	46837	AG 249	WA6033
ACE 070	WP9024	AEK 2608	49847		42493NP ⁴⁷⁹	AEM2386	42741	AES 2825	49132	AG 252	42370
ACE 071	24904	AEK 2006	46548	AEM2054	42654	AEM2388	42374	AES 2845	42985	AG 258	42141
ACE 072	WP6980	AEK 2030	42540	AEM2056	42566	AEM2392	42698	AES 2915	49968	AG 260	46050
ACE 074	WP9162	AEK 2046	42489	AEM2058	42235 ⁵⁵⁵	AEM2402	42674	AES 2917	49782	AG 264	WA6176
ACE 076	24900	AEK 2172	46387		42235NP ⁴⁷⁹	AEM2404	46074	AES 2903	42681	AG 265	42133
ACE 077	WP9096	AEK 2214	42946	AEM2060	42382	AEM2406	42757	AES 2905	46233	AG 267	WA6191
ACE 080	WP6821	AEK 2226	42284	AEM2062	42512	AEM2414	42667	AES 2909	42707	AG 269	WA6383
ACE 085	24898	AEK 2232	42535	AEM2064	46854	AEM2418	42266	AES 2911	46681	AG 272	WA6427
ACE 086	24472	AEK 2324	42126	AEM2066	42676	AEM2420	42751	AES 2913	42441	AG 277	WA6440
ACE 087	24765	AEK 2326	42355	AEM2068	46432	AEM2428	42670	AES 2915	42259	AG 285	WA6388
ACE 089	WP9036	AEK 2408	42138	AEM2070	42759	AEM2432	42652	AES 2917	42547	AG 286	WA6439
ACE 092	WP9092	AEK 2474	46780	AEM2074	46544	AEM2438	42014	AES 2919	42602	AG 289	WA6002
ACE 093	WP9112	AEK 2506	42919	AEM2076	42656	AEM2440	42538	AES 2921	42602	AG 291	WA6463
ACE 094	24881	AEK 2516	42222	AEM2078	42684	AEM2444	42622	AES 2923	42239	AG 293	WA6404
ACE 095	WP9316	AEK 2562	WA10013	AEM2082	42253 ⁵⁵⁵	AEM2446	42695	AES 2925	46723	AG 298	WA6001
ACE 096	WP9113	AEK 2574	46780		42253NP ⁴⁷⁹	AEM2452	42530	AES 2927	42342	AG 299	WA6178
ACE 097	WP9125	AEK 2576	46368	AEM2084	42950	AEM2462	42975	AES 2931	42541	AG 330	42153
ACE 097-2	WP9125	AEK 2578	WA10553	AEM2088	42392	AEM2468	42268	AES 2933	42521	AG 335	42906
ACE 098	WP9110	AEK 2584	46374	AEM2096	42855	AEM2470	42301	AES 2935	42683	AG 340	42061
ACE 100	WP6874	AEK 2614	46379	AEM2098	46853	AEM2472	42404	AES 2937	42628		WA6490
ACE 102	24688	AEK 2618	49267	AEM2100	42526	AEM2476	42765	AES 2939	42217	AG 372	46290
ACE 103	WP9162	AEK 2673	46442	AEM2106	46726	AEM2480	42534	AES 2943	42687	AG 373	42878
ACE 104	24779	AEM 2000	46852	AEM2110	42991	AEM2486	42208 ⁵⁵⁵	AES 2945	42769	AG 376	42155
ACE 106	WP9104	AEM 2112	42159	AEM2120	42377		42208NP ⁴⁷⁹	AES 2947	46517	AG 380	42160
ACE 110	WP9106	AEM 2146	WA10013	AEM2122	46741	AEM2496	46561	AES 2949	42955	AG 384	WA6433
ACE 111	49370	AEM 2154	42508	AEM2124	46366	AEM2498	42780	AES 2953	42494	AG 399	42899
ACE 112	WP6990	AEM 2238	42875	AEM2126	42125	AEM2504	42377	AES 2955	42655		WA6389
ACE 113-2	24817	AEM 2434	46181	AEM2130	46309	AEM2512	42505	AES 2957	42553	AG 402	42067
ACE 115-2	49372	AEM 2510	42918	AEM2132	46733	AEM2514	42532	AES 2959	42236		WA6407
ACE 116	24673	AEM 2520	42532	AEM2136	46274	AEM2532	42901	AES 2961	42383	AG 414	46230
ACE 117-2	24686		WA6086	AEM2138	46533	AEM2542	42805	AES 2963	42513	AG 419	42811
ACE 118	WP9186	AEM 2524	WA6089	AEM2142	42373	AEM2560	49202	AES 2965	46855	AG 420	42906
ACE 120	24875	AEM 2548	WA6629	AEM2144	46670	AEM2564	46757	AES 2967	42648	AG 420 M	42906
ACE 121	WP9142	AEM 2550	46393	AEM2150	46650	AEM2580	46620	AES 2971	46325		46165
ACE 123	WP9177	AEM 2552	WA6135	AEM2158	42760	AEM2582	46749	AES 2975	46545	AG 422	42904
ACE 124	24688	AEM 2610	WA6576	AEM2164	42050	AEM2620	WA10305	AES 2977	42657	AG 424	WA6406
ACE 125	WP9166	AEM 2632	42410	AEM2168	42581	AEM2630	49494	AES 2979	42685	AG 425	42054
ACE 127	WP9116	AEM 2668	46562 ⁵⁵⁵	AEM2170	42255	AEM2634	46496	AES 2983	42254		42155
			46562NP ⁴⁷⁹	AEM2174	42316	AEM2636	WA10107	AES 2985	42951	AG 427	WA6403
ACE 130	24873	AEM 2684	42334	AEM2178	42012	AEM2652	WA10013	AES 2989	42395	AG 430	42170
ACE 132	WP9246		42334NP	AEM2184	42505	AEM2674	46742 ⁵⁵⁵	AES 2997	42856	AG 440	46290
ACE 133	24489	AEM 2700	42481 ⁵⁵⁵	AEM2186	42274		46742NP ⁴⁷⁹	AES 3101	42529	AG 453	42101
ACE 134	WP9001		42481NP ⁴⁷⁹	AEM2190	42948	AEM2678	46593 ⁵⁵⁵	AES 3107	42547		WA6422
ACE 135	WP9178	AEM 2710	49724	AEM2192	42704		46593NP ⁴⁷⁹	AES 3199	46375	AG 454	42186
ACE 136	24525	AEM 2712	46811	AEM2194	46720	AEM2680	46476 ⁵⁵⁵	AES 3275	42673	AG 455	WA6490
ACE 138	24857	AEM 2722	46369	AEM2198	42926		46476NP ⁴⁷⁹	AES 3279	42769	AG 457	WA6383
ACE 139	WP9174	AEM 2750	WA6118	AEM2200	46424	AEM2682	46607 ⁵⁵⁵	AES 3287	42336	AG 459	46015
ACE 141	WP9212	AEM 2774	WA6504	AEM2206	42714		46607NP ⁴⁷⁹	AES 3289	46511	AG 469	42349
ACE 144	WP9276	AEM 2804	46818	AEM2210	46736	AEM2686	42047 ⁵⁵⁵	AES 3337	42713	AG 482	42912
ACE 145	24418	AEM 2806	46836	AEM2212	42260		42047NP ⁴⁷⁹	AES 3371	42381	AG 533	46219
ACE 147	24681	AEM 2808	49462	AEM2216	42635	AEM2756	WA10017	AES 3383	42643	AG 556	42136
ACE 148	24815		49462NP	AEM2218	42471	AEM2760	49205	AES 3387	42742	AG 558	46022
ACE 149-2	WP6977	AEM 2820	46735	AEM2222	42245	AEM2766	46812	AES 3403	42675	AG 561	46016
ACE 154	WP9210	AEM 2824	49131	AEM2224	42636	AEM2768	WA10279	AES 3407	42758	AG 564	WA6188
ACE 156	49371	AEM 2834	46770	AEM2230	42552	AEM2918	49711	AES 3415	42668	AG 565	46135
ACE 160	24523	AEM 2846	WA10001	AEM2234	42747	AEM2920	49811	AES 3419	42267	AG 574	42170
ACE 162-2	24797	AEM 2858	WA10398	AEM2240	46352		49811NP	AES 3429	42671	AG 574 A	42170
ACE 164	WP9316	AEM 2870	49961	AEM2242	46266	AEP 3512	46570	AES 3441	42539		WA6212
ACE 165	WP9314	AEM 2898	WA10295	AEM2244	42305		WA6186	AES 3445	42623	AG 575	42170
ACE 168-2	WP9256	AEM 2942	49458	AEM2246	42665	AEP 3519	WA6234	AES 3457	42496	AG 582	42172
ACE 171-2	49375	AEM 2944	WA10146	AEM2248	46501	AEP 3521	WA6186	AES 3469	42269	AG 584	46025
ACE 172	24684	AEM 2948	49464	AEM2250	42112	AEP 2003	42681	AES 3507	42945	AG 601	WA6191
	WP9354	AEM 2950	49558	AEM2252	42584	AEP 3500	42598	AES 3527	42386	AG 622	42106
ACE 173-2	24482	AEM 2954	WA10002	AEM2254	42984	AEP 3501	42782	AES 3529	42920		WA6386
ACE 182	49262	AEM 2964	46547	AEM2260	42592	AEP 3502	42599	AES 3545	46297	AG 637	42159
ACE 185	24483	AEM 22520	WA6086	AEM2262	42372	AEP 3505	42840	AES 3561	49002	AG 642	42229
ACE 186	WP2070	AEM 2002	42680 ⁵⁵⁵	AEM2264	42678	AEP 3507	42593	AES 3577	42456	AG 649	WA6211
ACE 187	WP9209		42680NP ⁴⁷⁹	AEM2266	46094	AEP 3508	42557	AES 3581	42602	AG 650	46398
ACE 192	24689	AEM 2004	46232	AEM2270	42870	AEP 3509	46571	AES 3583	46627		WA6435
ACE 197	24517	AEM 2008	42706	AEM2274	42672	AEP 3510	42560	AES 3619	49911	AG 658	WA6429
ACE 198	24726	AEM 2010	46680	AEM2296	42275	AEP 3511	46586	AFH007	51140	AG 662	WA6218
ACE 200	49363	AEM 2012	42440 ⁵⁵⁵	AEM2298	42970	AEP 3514	42595	AG 153	57038	AG 665	WA6486
ACE 205	WP9368		42440NP ⁴⁷⁹	AEM2308	42215	AEP 3515	46580	AG 156	46165	AG 669	46007
ACE 207	24227	AEM 2014	42258 ⁵⁵⁵	AEM2310	46400	AEP 3516	49477	AG 156 M	46165	AG 677	WA6494
ACE 209	WP9324		42258NP ⁴⁷⁹	AEM2318	42965	AEP 3517	42555	AG 164	42155	AG 683	42186
ACE 210-2	WP9307	AEM 2016	42546 ⁵⁵⁵	AEM2320	42933	AES 2007	46549	AG 165	42160	AG 724	46135
ACE 211	24758		42546NP ⁴⁷⁹	AEM2322	46600	AES 2265	42679	AG 175	42011	AG 728	46116
ACE 212	49366	AEM 2020	46620	AEM2328	46280	AES 2281	49415	AG 205	46290	AG 748	46147
ACE 220-2	WP9318	AEM 2022	42238 ⁵⁵⁵	AEM2330	42610	AES 2283	49128		WA6009	AG 777	WA6187
			42238NP ⁴⁷⁹	AEM2334	42076	AES 2285	49616	AG 206			



MASTER INTERCHANGE

COOPERS

MASTER INTERCHANGE

MFG'S NUMBER	WIX NUMBER	MFG'S NUMBER	WIX NUMBER	MFG'S NUMBER	WIX NUMBER	MFG'S NUMBER	WIX NUMBER	MFG'S NUMBER	WIX NUMBER	MFG'S NUMBER	WIX NUMBER
COOPERS (Cont'd)											
AG 795	WA6414	AG 1099	WA6319	AG 1287	WA6321	AG 1491	WA6771	AG 1652	42823	AG 314	42147
AG 797	WA6004	AG 1100	46064	AG 1291	WA6528	AG 1492	WA6761	AG 1653	WA9540	AG 316	42716
AG 798	WA6003	AG 1102	WA6522	AG 1292	46104	AG 1494	WA6738	AG 1662	49020	AG 317	42066
AG 804	WA6492	AG 1103	42285	AG 1296	WA6501	AG 1497	42972	AG 1664	WA9510	AG 333	42302
AG 808	46183	AG 1105	WA6213	AG 1298	46798	AG 1498	42462	AG 1665	WA9473	AG 352	42148
AG 810	42170	AG 1106	WA6249	AG 1299	WA6269	AG 1501	WA6538	AG 1667	WA9556	AG 361	42043
	WA6212	AG 1107	42827	AG 1300	WA6244	AG 1502	WA6744	AG 1668	WA9469	AG 379	42274
AG 811	WA6202	AG 1108	46327	AG 1301	WA6260	AG 1503	WA6779	AG 1672	WA9598	AG 381	42505
AG 812	WA6037	AG 1110	WA6036	AG 1304	42485	AG 1504	WA6784	AG 1674	49024	AG 391	46641
AG 834	WA6272	AG 1114	WA6209	AG 1310	WA6257	AG 1509	WA6574	AG 1675	WA9493	AG 401	46014
AG 837	46327	AG 1115	WA6582	AG 1311	42365	AG 1510	42797	AG 1676	WA9566	AG 416	42170
AG 848	46229	AG 1116	WA6213	AG 1312	46308	AG 1511	42551	AG 1680	WA6782		WA6212
AG 849	42333	AG 1118	WA6134	AG 1313	WA6261	AG 1512	WA6686	AG 1682	WA9560	AG 432	42064
AG 854	WA6336	AG 1119	WA6618	AG 1317	46105	AG 1513	WA6734	AG 1683	WA9401	AG 436	42067
AG 866	46198	AG 1120	42303	AG 1320	WA6445	AG 1515	46215	AG 1686	WA9402	AG 447	46165
AG 888	WA6185	AG 1126	46320	AG 1323	WA6563	AG 1517	49068	AG 1698	WA9558	AG 468	42324
AG 889	46221	AG 1127	42214	AG 1324	WA6365	AG 1519	WA9404	AG 1700	WA9552	AG 484	42072
AG 892	46010	AG 1131	WA6336	AG 1329	WA6265	AG 1520	42188	AG 1701	42834	AG 488	42170
AG 896	46279	AG 1132	46273	AG 1331	46318	AG 1521	WA6732	AG 1703	WA6242		WA6212
	46284	AG 1134	WA6305	AG 1336	42607	AG 1522	WA6688	AG 1705	49846	AG 509	42504
AG 899	WA6177	AG 1135	WA6483	AG 1339	WA6345	AG 1523	WA6782	AG 1706	49846	AG 529	42151
AG 901	WA6204	AG 1136	42402	AG 1343	46303	AG 1524	WA6783	AG 1707	WA9507	AG 555	42091
AG 906	WA6441	AG 1137	42177	AG 1345	46388	AG 1526	42182	AG 1708	WA9527	AG 925	46111
AG 907	WA6481	AG 1140	46026	AG 1349	49522	AG 1528	WA6728	AG 1710	WA6711	AG 1048	46070
AG 908	WA6207	AG 1147	WA6238	AG 1350	WA6675	AG 1530	WA6567	AG 1711	WA6703	AG 1082	46203
AG 909	42908	AG 1148	46006	AG 1351	WA6675	AG 1533	WA6769	AG 1712	WA6595	AG 1083	46158
	WA6425	AG 1153	WA6276	AG 1354	WA6529	AG 1535	42799	AG 1713	WA6684	AG 1318	46031
AG 911	WA6217	AG 1161	WA6354	AG 1357	WA6500	AG 1537	42472	AG 1716	WA6379	AG 1367	46109
AG 914	WA6226	AG 1162	WA6341	AG 1358	WA6373	AG 1538	WL7318	AG 1717	WA9528	AG 1785	WA9644
AG 918	WA6051	AG 1163	46240	AG 1359	WA6170	AG 1539	WA6773	AG 1719	WA9475	AXL 135	51970
AG 919	WA6498	AG 1169	42366	AG 1362	WA6375	AG 1540	WA6762	AG 1720	49085	AZA 004	42811
AG 921	WA6009	AG 1173	46667	AG 1364	WA6539	AG 1541	WA6762	AG 1724	42752	AZA 005	42811
AG 922	46116	AG 1174	46473	AG 1365	WA6540	AG 1542	WA9433	AG 1725	42859	AZA 016	46290
AG 924	WA6577	AG 1175	46667	AG 1366	42830	AG 1543	42625	AG 1726	WA9519	AZA 025	42878
AG 926	WA6019	AG 1181	46358	AG 1370	WA6173	AG 1547	WA9409	AG 1727	WA9554	AZA 032	42160
AG 927	46122	AG 1182	WA6487	AG 1375	WA6241	AG 1550	WA9416	AG 1729-2	49113	AZA 039	42119
AG 929	WA6180	AG 1184	WA6549	AG 1379	WA6169	AG 1551	49000	AG 1733	WA9458	AZA 042	46554
AG 930	WA6174	AG 1185	WA6268	AG 1380	WA6248	AG 1553	WA6764	AG 1734	WA6738	AZA 079	46540
AG 933	WA6413	AG 1186	WA6243	AG 1382	WA6565	AG 1554	WA9448	AG 1737	WA9425	AZA 101	46515
AG 934	46163	AG 1187	WA6242	AG 1386	WA6562	AG 1555	42164	AG 1738	49065	AZA 116	42370
AG 935	WA6478	AG 1188	46383	AG 1387	46186	AG 1556	49074	AG 1739	49104	AZA 126	46313
AG 936	42295	AG 1189	42525	AG 1391	WA6501	AG 1557	42367	AG 1740	46831	AZA 128	42608
AG 937	WA6239	AG 1190	46127	AG 1392	WA6283	AG 1559	WA9411	AG 1741	WA9597	AZA 129	46430
AG 939	WA6464	AG 1192	46028	AG 1393	42261	AG 1560	46340	AG 1742	WA9559	AZA 132	46541
AG 941	42218	AG 1193	WA6380	AG 1395	42351	AG 1561	42461	AG 1743	49843	AZA 139	42222
AG 984	WA6273	AG 1194	WA6320	AG 1396	46193	AG 1565	42213	AG 1748	WA9538	AZA 153	42422 ⁵⁵
AG 985	WA9460	AG 1198	WA6313	AG 1398	WA6368	AG 1566	WA6705	AG 1750	WA9589		42422NP ⁴⁷⁹
AG 987	46202	AG 1204	WA6521	AG 1400	42564	AG 1572	46322	AG 1754	WA9521	AZA 159	46294
AG 990	WA6200	AG 1206	WA6335	AG 1401	WA6558	AG 1573	46699	AG 1755	WA9484	AZA 166	46510
AG 991	WA6272	AG 1208	WA6337	AG 1402	WA6257	AG 1578	42463	AG 1756	49405	AZA 168	46546
AG 993	46147	AG 1209	WA6338	AG 1403	WA6564	AG 1580	49013	AG 1762	WA9465	AZA 169	46594
AG 997	WA6318	AG 1210	WA6334	AG 1404	46302	AG 1583	WA9528	AG 1766	49825	AZA 171	42635
AG 1001	46208	AG 1215	WA6496	AG 1405	WA6561	AG 1586	WA9479	AG 1768	WA9557	AZA 175	WA10013
AG 1002	46240	AG 1217	42486	AG 1406	WA6595	AG 1588	42825	AG 1770	WA9657	AZA 176	WA10013
AG 1004	WA6203	AG 1220	WA6457	AG 1408	WA9463	AG 1589	46462	AG 1772	WA9595	AZA 177	46414
AG 1005	WA6201	AG 1221	46235	AG 1410	WA6673	AG 1591	WA9497	AG 1774	WA10266	AZA 181	42966
AG 1025	WA6226	AG 1222	WA6374	AG 1411	WA6573	AG 1593	46213	AG 1775	WA9741	AZA 187	49908
AG 1026	WA6232	AG 1223	WA6021	AG 1418	42749	AG 1594	42620	AG 1779	WA6697	AZA 203	46532
AG 1028	WA6206	AG 1225	WA6265	AG 1420	46006	AG 1596	46834	AG 1780	46938	AZA 204	46330
AG 1031	46111	AG 1226	WA6383	AG 1422	WA6645	AG 1598	42341	AG 1790	WA9585	AZA 297	WA6107
AG 1033	46113	AG 1227	WA6346	AG 1423	WA6707	AG 1599	42793	AG 1792	49212	AZA 301	46389
AG 1050	46242	AG 1228	46206	AG 1424	WA6685	AG 1600	42389	AG 1801	49017	AZA 304	42126
AG 1051	WA6492	AG 1234	42168	AG 1425	46227	AG 1601	42800	AG 1802	46915	AZA 307	42234
AG 1055	WA6542	AG 1236	WA6271	AG 1427	WA6586	AG 1603	WA6784	AG 1806	49023	AZA 308	WA6117
AG 1056	WA6223	AG 1237	WA6314	AG 1428	WA6266	AG 1604	49214	AG 103	42011	AZA 309	42119 ⁵⁵
AG 1057	WA6455	AG 1242	WA6185	AG 1429	WA6671	AG 1605	WA6749	AG 104	42020		42119NP ⁴⁷⁹
AG 1058	WA6459	AG 1243	WA6367	AG 1430	WA6672	AG 1607	WA6500	AG 106	42977	AZA 314	42208 ⁵⁵
AG 1059	46090	AG 1244	WA6352	AG 1431	WA6697	AG 1610	WA9412	AG 108	42811		42208NP ⁴⁷⁹
	WA6457	AG 1245	42185	AG 1432	WA6674	AG 1613	WA9400	AG 110	42371	AZA 316	42124
AG 1060	WA6216	AG 1248	WA6224	AG 1433	42261	AG 1616	WA9425	AG 120	42370	AZA 319	42868
AG 1061	WA6485	AG 1252	46050	AG 1438	WA9530	AG 1617	WA9496	AG 135	42050	AZA 323	42423
AG 1063	WA6486	AG 1254	WA6175	AG 1439	46291	AG 1619	WA9509	AG 138	42091	AZA 324	42422 ⁵⁵
AG 1064	46674	AG 1255	WA6535	AG 1441	42329	AG 1620	WA9511	AG 140	42630		42422NP ⁴⁷⁹
AG 1065	WA6504	AG 1258	42174	AG 1442	WA6727	AG 1623	46799	AG 141	42110	AZA 326	42924
AG 1067	46237	AG 1259	42193	AG 1443	WA6730	AG 1625	WA9469	AG 145	42250	AZA 327	42919
AG 1070	46358	AG 1262	WA6205	AG 1446	WA6763	AG 1626	WA6696	AG 147	42054	AZA 328	42920
AG 1071	42333	AG 1264	WA6315	AG 1450	WA6703	AG 1627	WA6680	AG 149	42240	AZA 329	42321
AG 1072	WA6491	AG 1265	46329	AG 1453	42525	AG 1630	49112	AG 152	42240	AZA 333	46522
AG 1073	WA6132	AG 1266	46384	AG 1470	WA6664	AG 1631	WA9471	AG 160	42041	AZA 337	42276
AG 1078	WA6101	AG 1267	46162	AG 1477	WA6725	AG 1633	WA9470	AG 178	42373	AZA 343	42209
AG 1080	46264	AG 1269	WA6524	AG 1478	46443	AG 1634	WA9453	AG 183	42055	AZA 346	46393
AG 1081	42906	AG 1270	w/o Pad 42351	AG 1481	42799	AG 1635	WA9452	AG 201	42621	AZA 349	42632
AG 1084	46264	AG 1273	WA6366	AG 1482	WA9406	AG 1637	WA6700	AG 210	42055	AZA 351	46606
AG 1085	46265	AG 1275	46057	AG 1483	WA9408	AG 1644	WA9413	AG 211	42909	AZA 364	42632
AG 1087	46244	AG 1278	WA9659	AG 1484	WA9407	AG 1645	WA9526	AG 229	42077	AZA 365	42631
AG 1089	46156	AG 1279	WA6696	AG 1486	WA6696	AG 1646	49204	AG 288	46004	AZA 366	42522
AG 1091	46229	AG 1281	42472	AG 1487	WA6253	AG 1648	42839	AG 294	42135	AZA 367	46560
AG 1092	42333	AG 1283	WA6506								



COOPERS

MASTER INTERCHANGE

MASTER INTERCHANGE

MFG'S NUMBER	WIX NUMBER	MFG'S NUMBER	WIX NUMBER	MFG'S NUMBER	WIX NUMBER	MFG'S NUMBER	WIX NUMBER	MFG'S NUMBER	WIX NUMBER	MFG'S NUMBER	WIX NUMBER
COOPERS (Cont'd)		COOPERS (Cont'd)		COOPERS (Cont'd)		COOPERS (Cont'd)		COOPERS (Cont'd)		COOPERS (Cont'd)	
AZA 375	46642	AZA196	42533	AZA612	42045	AZF 073	33107	AZL 025	51289	DU345S	42890
AZA 431	WA6506	AZA197	46534	AZA613	42203	AZA615	33405	AZL 026	51021	DU354S	42890
AZA 443	46525	AZA197T	46534	AZA616	42633	AZA618	33148	AZL 027	51374	DU396S	42689
AZA 446	46669	AZA203T	46532	AZA617	42634	AZA622	33281	AZL 028	WL7098	DU664S	42276
AZA 450	42609	AZA250	46644	AZA617	42980	AZA622	33352	AZL 028	51452	DU664STS	42276
AZA 462	46547	AZA250T	46644	AZA618	42981	AZA622	33165	AZL 028	51515MP	DU750	42222
AZA 462 A	46547	AZA276	42452	AZA622	42853	AZA624	WF8013	AZL 029	51243	DU770S	42126
AZA 485	42977	AZA301T	46389	AZA624	42851	AZA624	WF8020	AZL 030	51452	DU770STS	42126
AZA 510	42225 ¹⁵⁵	AZA304T	42126	AZA626	42852	AZA626	WF8267	AZL 032	51515MP	DU879TS	42234
	42225NP ⁴⁷⁹	AZA307T	42234	AZA627	42745	AZA627	33472 ⁴²⁰	AZL 032	51820	DU1206S	42119 ¹⁵⁵
AZA 514	42238 ¹⁵⁵	AZA309T	42119 ¹⁵⁵	AZA628	42746	AZA628	33373	AZL 032	WL10312	DU1206ST	42119NP ⁴⁷⁹
	42238NP ⁴⁷⁹		42119NP ⁴⁷⁹	AZA631	42336	AZA631	WF8267	AZL 033	51147	DU1206ST	42119 ¹⁵⁵
AZA 515	42239	AZA310	42135	AZA632	42787	AZA632	33987	AZL 034	51452	DU1206STS	42119 ¹⁵⁵
AZA 602	42047 ¹⁵⁵	AZA311	42237	AZA18416	46641	AZB001	33281	AZL 047	51459	DU1206STS	42119 ¹⁵⁵
	42047NP ⁴⁷⁹	AZA311T	42237	AZB001	42689	AZB001	33166 ³⁰⁵	AZL 048	51066 or	DU1233S	42237
AZA 604	42048	AZA314T	42208 ¹⁵⁵	AZB050	42066	AZB100	WF8018	AZL 048	51006 or	DU1260S	42290
AZA 609	42334		42208NP ⁴⁷⁹	AZB100	42890	AZB150	33166 ³⁰⁵	AZL 053	51279	DU1518S	42208 ¹⁵⁵
	42334NP	AZA319T	42868	AZB150	42865	AZB151	WF8018	AZL 055	51261 or	DU1518STS	42208NP ⁴⁷⁹
AZA 614	42565	AZA321	42669	AZB151	42376	AZB200	33429	AZL 055 A	51261	DU1543	42124
AZA 633	46415	AZA321T	42669	AZB200	42490	AZB200	33167	AZL 057	51768	DU1681	42376
AZA 794	WA6623	AZA323T	42423	AZB201	42290	AZB201	33112	AZL 057	51050	DU1705T	42868
AZA 815	46741	AZA324T	42422 ¹⁵⁵	AZB202	42128 ¹⁵⁵	AZB202	33128	AZL 057 A	51261	DU1954	42423
AZA 885	42422		42422NP ⁴⁷⁹		42128NP ⁴⁷⁹	AZC001	33220	AZL 057	51050	DU1958	42422 ¹⁵⁵
AZA 894	42410	AZA326T	42924	AZC001	42132	AZC001	33358	AZL 058	51049	DU2222	42268
AZA003	42710	AZA327T	42919	AZC002	42276	AZC002	42811	AZL 058	51049	DU2231	46522
AZA003T	42710	AZA328T	42920	AZC002	42276	AZC002	33106	AZL 059	51080	DU2399	42276
AZA004T	42811	AZA330	46319	AZC005	42276	AZC005	33194	AZL 060	51554	DU1899T	42669
AZA005T	42811	AZA331	46283	AZC050	42222	AZC050	33194	AZL 064	51010	EG1250	WS10002
AZA008	42630	AZA332T	42321	AZC100	42126	AZC100	33511	AZL 064	51010	FEM 4003	33429
AZA008T	42630	AZA333T	46522	AZC101	42126	AZC101	33062 or	AZL 068	51271	FEM 4102	WF8021
AZA013	42910	AZA335	46467	AZC105	42321	AZC105	33512 or	AZL 072	51460	FEM 4126	33628
AZA013T	42910	AZA335T	46467	AZC107	46522	AZC107	33117	AZL 072	51460	FEM 4134	WF8166
AZA015	42910	AZA336	42503	AZC108	42868	AZC108	33144	AZL 074	51385	FEM 4146	WF8177
AZA016T	46290	AZA337T	42276	AZC110	42503	AZC110	33197	AZL 075	Ext. Life 51751 or	FEM 4148	WF8254
AZA017T	42012	AZA341	42076	AZC200	42234	AZC200	33539	AZL 083	51791	FEM 4149	33634
AZA025T	42878	AZA343T	42209	AZC205	42234	AZC205	33080	AZL 084	51521	FEM 4152	WF8195
AZA030	42490	AZA344	46567	AZC206	42919	AZC206	33342	AZL 084	51521	FEM 4173	WF10234
AZA030T	42130 ¹⁵⁵	AZA345	42519	AZC207	42920	AZC207	33341	AZL 084	51521	FEM 4180	WF10115
	42130NP ⁴⁷⁹	AZA345T	42519	AZC250	42119 ¹⁵⁵	AZC250	33351	AZL 084	51521	FEM 4184	WF8256
AZA047	42591	AZA347	46346	AZC250	42119 ¹⁵⁵	AZC250	33358	AZL 084	51521	FEM 4186	WF8240
AZA052	42611	AZA347T	46346	AZC251	42119 ¹⁵⁵	AZC251	33158	AZL 084	51521	FEM 4191	WF8302
AZA081	42716	AZA348	42653	AZC251	42119 ¹⁵⁵	AZC251	33080	AZL 084	51521	FEM 4192	WF8315
AZA084	42588	AZA348T	42653	AZC252	42237	AZC252	33552	AZL 084	51521	FEM 4195	WF8321
AZA085	42589	AZA349T	42632	AZC252	42237	AZC252	33181	AZL 084	51521	FEM 4196	WF8313
AZA086	42020	AZA356	46521	AZC253	42237	AZC253	33036	AZL 084	51521	FEM 4197	WF8301
AZA087	42240	AZA359	42451	AZC254	42119 ¹⁵⁵	AZC254	33118	AZL 084	51521	FEM 4200	WF8178
AZA088	42250	AZA361	46389	AZC254	42119 ¹⁵⁵	AZC254	33118	AZL 084	51521	FEM 4200	WF8178
AZA089	42505	AZA362	46376	AZC255	42924	AZC255	33120	AZL 084	51521	FEM 4222	WF8362
AZA095	42245	AZA362T	46376	AZC300	42208 ¹⁵⁵	AZC300	33271	AZL 084	51521	FEM 4223	WF8360
AZA096	42590	AZA363	46270	AZC300	42208 ¹⁵⁵	AZC300	33825	AZL 084	51521	FEM 4229	WF8178
AZA098	42505	AZA369	46403	AZC301	42208 ¹⁵⁵	AZC301	33073	AZL 084	51521	FEM 4230	WF8178
AZA102	42549	AZA370	46341	AZC301	42208 ¹⁵⁵	AZC301	WF10241	AZL 084	51521	FEM 4231	WF8323
AZA105	46530	AZA370T	46341	AZC302	42124	AZC302	33373	AZL 084	51521	FEM 4232	WF8356
AZA106	46531	AZA372	42503	AZC302	42124	AZC302	33080	AZL 084	51521	FEM 4233	WF8401
AZA107	42577	AZA373	42123	AZC303	42209	AZC303	33080	AZL 084	51521	FEM 4236	WF8400
AZA108	42579	AZA374T	42947	AZC350	42423	AZC350	33358	AZL 084	51521	FEM 4237	WF8166
AZA109	42580	AZA376	46371	AZC351	42422 ¹⁵⁵	AZC351	33116	AZL 084	51521	FEM 4238	WF8366
AZA110	42582	AZA376T	46371	AZC351	42422 ¹⁵⁵	AZC351	33370	AZL 084	51521	FEM 4251	WF8300
AZA111	42585	AZA386	46526	AZC352	42422 ¹⁵⁵	AZC352	51314	AZL 084	51521	FEM 4258	WF8367
AZA112	42586	AZA387	46494	AZC352	42422 ¹⁵⁵	AZC352	51314	AZL 084	51521	FEM 4264	33688
AZA113	42587	AZA387T	46494	AZC353	42422 ¹⁵⁵	AZC353	51314	AZL 084	51521	FEM 4292	33832
AZA114	42581	AZA413	42913	AZC353	42422 ¹⁵⁵	AZC353	51314	AZL 084	51521	FEM4055	33703
AZA115	42583	AZA413T	42913	AZF 001	33107 or	AZF 001	51634	AZL 084	51521	FEM4268	33173
AZA118	42003	AZA447	42123	AZF 001	33109	AZF 001	51134	AZL 084	51521	FIG 7000	33279
AZA120	42504	AZA500	42865	AZF 002	33109	AZF 002	51197	AZL 084	51521	FIG 7001	33008
AZA128T	42608	AZA501	42490	AZF 003	33358	AZF 003	51506 or	AZL 084	51521	FIG 7002	33179
AZA135	42232	AZA502	42890	AZF 004	33112	AZF 004	51567	AZL 084	51521	FIG 7004	33310
AZA139T	42222	AZA503	42689	AZF 007	33073	AZF 007	51567	AZL 084	51521	FIG 7006	33283
AZA140	42373	AZA504	42689	AZF 008	33167	AZF 008	51567	AZL 084	51521	FIG 7007	33022
AZA145	46192	AZA505	42066	AZF 009	33112	AZF 009	51567	AZL 084	51521	FIG 7008	33156
AZA146	42087	AZA506	42290	AZF 010	33114	AZF 010	51567	AZL 084	51521	FIG 7010	33481
AZA148	42006	AZA507	42376	AZF 011	33194	AZF 011	51567	AZL 084	51521	FIG 7011	33565
AZA153T	42422 ¹⁵⁵	AZA508T	42132	AZF 015	33166 ³⁰⁵	AZF 015	51567	AZL 084	51521	FIG 7012	33153
	42422NP ⁴⁷⁹	AZA509	42128 ¹⁵⁵		WF8018		51567	AZL 084	51521	FIG 7013	33508
			42128NP ⁴⁷⁹	AZF 019	33281	AZF 019	51567	AZL 084	51521	FIG 7015	33596
AZA157	46275	AZA511	42927	AZF 025	33348	AZF 025	51567	AZL 084	51521	FIG 7016	33097
AZA158	42123	AZA511T	42226	AZF 029	33196	AZF 029	51567	AZL 084	51521	FIG 7017	33023
AZA178	42250	AZA512	42927	AZF 034	WF8020	AZF 034	51567	AZL 084	51521	FIG 7018	33272
AZA179	42915	AZA513	42928	AZF 044	33104	AZF 044	51567	AZL 084	51521	FIG 7019	33564
AZA182	42399	AZA601	42316	AZF 048	33002	AZF 048	51567	AZL 084	51521	FIG 7020	33622
AZA183	42398	AZA601T	42316	AZF 048	33002	AZF 048	51567	AZL 084	51521	FIG 7021	33078
AZA184	46641	AZA603	42120	AZF 048	33002	AZF 048	51567	AZL 084	51521	FIG 7025	33477
AZA191	46737	AZA603T	42120	AZF 048	33002	AZF 048	51567	AZL 084	51521	FIG 7029	33265
AZA191T	46737	AZA605	42337	AZF 048	33002	AZF 048	51567	AZL 084	51521	FIG 7030	33559
AZA192	46603	AZA606	42340	AZF 048	33002	AZF 048	51567	AZL 084	51521		
AZA192T	46603	AZA607	42376	AZF 048	33002	AZF 048	51567	AZL 084	51521		
AZA194	42532	AZA608	42378	AZF 048	33002	AZF 048	51567	AZL 084	51521		
AZA195	46333	AZA610	42335	AZF 048							



MASTER INTERCHANGE

COOPERS

MASTER INTERCHANGE

COOPERS (Cont'd)		COOPERS (Cont'd)		COOPERS (Cont'd)		COOPERS (Cont'd)		COOPERS (Cont'd)		COOPERS (Cont'd)	
MFG'S NUMBER	WIX NUMBER	MFG'S NUMBER	WIX NUMBER	MFG'S NUMBER	WIX NUMBER	MFG'S NUMBER	WIX NUMBER	MFG'S NUMBER	WIX NUMBER	MFG'S NUMBER	WIX NUMBER
FIG 7031	33285	FSM 4253	WF8339	G 1381	WL7218	LEF 5135	51732	Z 48	51460	Z 519	WL7098
FIG 7032	33310	FSM 4254	WF8369	G 1390	51246	LEF 5166	57711		51512	Z 520	51040
FIG 7033	33291	FSM 4255	WF8371	G 1394	WL7228	LEF 5168	57657	Z 53	51158	Z 522	51034
FIG 7034	33289	FSM 4257	WF8389	G 1399	57210	LEF 5176	57215		51820		51361
FIG 7035	33686	FSM 4259	33472	G 1409	WL7286	LEF 5177	57696	Z 56	51068	Z 523	51085
FIG 7036	33179	FSM 4261	33721	G 1412	WL7226		57711	Z 58	51068	Z 524	51381
FIG 7037	33228	FSM 4266	33140	G 1413	WL7236	LEF 5181	57159	Z 60	51189		57046
FIG 7038	WF8034	FSM 4274	WF8380	G 1414	WL7292	LEF 5183	57947	Z 64	51352	Z 525	51394
FIG 7039	33295	FSM 4278	WF8307	G 1419	57021	LEF 5198	57213	Z 66	51261	Z 527	51083
FIG 7041	33326	FSM 4279	WF8394	G 1421	51186	LEF 5206	57291		51768		51347
FIG 7042	33558	FSM 4282	WF8409	G 1444	57038	LEF 5207	57370	Z 68	51083	Z 527	51381
FIG 7043	33330	FSM 4285	WF8357	G 1452	WL7299	LEF 5208	57012		51347	Z 528	51324
FIG 7044	33521	FSM 4289	33694	G 1454	WL7294	LEF 5183	57947	Z 68	51568	Z 529	51394
FIG 7045	33603	FSM 4291	WF8411	G 1469	WL7293	LEF 5198	57213	Z 69	51189	Z 532 A	33393
FIG 7048	33284	FSM 4293	WF8400	G 1471	57083	LEF 5026	57291		51311	Z 532	33393
FIG 7050	33622	FSM 4246	WF10052	G 1472	57082	LEF 5025	51429		51311	Z 570	51189
FIG 7054	33223	FSS 4010	33128	G 1473	57083	LEF 5026	57012	Z 71	51820	Z 576	51381
FIG 7057	33595	FSW 4100	33327	G 1474	WL7306	LEF 5034	51083		51820		51626
FIG 7062	33294	FSW 4174	WF8277	G 1475	WL7207	LEF 5104	51347	Z 72	51411	Z 576	57207
FIG 7063	33500	FSW 4193	33647	G 1476	57038	LEF 5105	51768		51459	Z 577	WF8049
FIG 7065	33558	FSW 4226	33713 ²⁴³	G 1500	57203	LEF 5134	51411	Z 73	51381	Z 645	33087
FIG 7070	33471		WF10246 ²⁴⁴	G 1505	WL7283	LEF 5140	51791		51626	Z 646	51394
FIG 7072	33229	FSW4169	33472 ⁴²⁰	G 1506	WL7303	LEF 5141	57160	Z 75	51358	Z 652	33066
FIG 7075	33265	FSW4228	33713 ²⁴³	G 1507	57186	LEF 5144	51768	Z 78	33281	Z 653	33085
FIG 7076	33622		WF10246 ²⁴⁴	G 1508	WL7288	LEF 5148	51647	Z 79	51521	Z 689	33279
FIG 7088	33296	FSW4229	33713 ²⁴³	G 1508	WL7288	LEF 5150	51307	Z 80	51085	Z 696	51348
FIG 7089	WF8334		WF10246 ²⁴⁴	G 1534	57303	LEF 5158	51825		51311	Z 697	33467
FIG 7090	WF8251	FT 5854	WF8395	G 1538	WL7318	LEF 5158	51825	Z 80	51521	Z 700	WL7104
FIG 7091	WF8266	G 62	33112	G 1538	WL7318	LEF 5174	WL10019	Z 81	51515	Z 780	51083
FIG 7092	33643	G 66	51302	G 1549	WL7403	LEF 5179	57037	Z 82	33281	Z 782	51288
FIG 7093	33605	G 108	51161	G 1563	57328	LEF 5180	57299	Z 85	51288	Z 789	WL7089
FIG 7096	33833	G 153	33112	G 1570	WL7302	LEF 5190	57746XD		51348	Z 789 A	WL7089
FIG 7097	WF8373	G 169	33167	G 1576	WL7412	LEF 5202	57117	Z 87	51335	Z 796	WL7212
FIG 7098	WF8170	G 206	51302	G 1585	57512	LEF 5203	57117	Z 88	51342	Z 803	51335
FIG 7101	33538	G 263	33167	G 1590	57341	LEF 5209	51348	Z 89	51460	Z 807	51088
FIG 7102	WF8337	G 282	51184	G 1597	WL7410	LEF 5170	51268		51085	Z 809	51394
FIG 7107	33833	G 282	51184	G 1609	57187	LEF 5193	57233	Z 91	51515MP	Z 819	51334
FIG 7108	33833	G 285	51300	G 1640	WL7418	P140404000207	51759		51083	Z 831	51515
FIG 7110	33887	G 517	51183	G 1642	WL7419	RA 731	WA10013	Z 91	51311	Z 845	51324
FIG 7111	33831	G 521	51302	G 1643	WL7454	RA 794	46741		51334	Z 850	WL7093
FSM 4005	33393	G 536	33112	G 1647	57512	RA 832	46741	Z 91	51347	Z 860	51085
FSM 4029	33405	G 536 F	33112	G 1649	57009	RF 536	33112	Z 91	57046	Z 865	51773
FSM 4083	33358	G 543	33167	G 1656	57512	RF 543	33167		WL7178	Z 867	57241
FSM 4098	33395	G 543 F	33167	G 1660	57327	RG 589	51732	Z 93	51342	Z 875	51515
FSM 4099	33405	G 553	51305	G 1661	51009	RG 661	51765	Z 93 K	51312	Z 877	51515
FSM 4103	WF8059	G 567	33429	G 1668	WL7288	RG 961	51385		51342		51515MP
FSM 4104	33373	G 582	33112	G 1669	WL7424	RG 971	57947	Z 94	33352	Z 903	51431
FSM 4111	33690	G 589	51732	G 1677	WL7429	RG 976	57131	Z 95	51515	Z 903 A	51431
FSM 4115	WF8163	G 594	51183	G 1690	51187	RG 993	51325	Z 96	51189	Z 904	51189
FSM 4117	WF8068	G 620	WL7021	G 1718	57173	RG 993 N	51325	Z 97	51189		WL7324
	WF8121	G 629	WF8018	G 1736	57171	RG 995 A	57609		51307	Z 917	57241
		G 643	51071	G 1745	WL7430	RG 996	57409	Z 102	51352	Z 920	51083
		G 644	51325	G 1753	57204	RZ 133	33149	Z 103	33662		51347
		G 657	51161	G 1767	57806	RZ 185	51088	Z 104	33053	Z 946	33066
		G 661	51765	G 1782	WL7462	RZ 213	33149	Z 107	51335	Z 947	33011
		G 671	WF8013	G 1797	57211	Z 7	51452	Z 121	51374	Z 948	51839
		G 672	51302	G205	51183 or	Z 8	51050		57503	Z 949	33152
		G 673	51100		51193	Z 11	51335	Z 124	51340	Z 951	WF8059
		G 688	51183	G554	51313		51374	Z 126	51231	Z 952	33393
		G 696	51302	G713	51309	Z 14	33109	Z 133	33149	Z 954	33138
		G 714	51184	G881	51337		33405	Z 155	51392	Z 956	33138
		G 724	51327	GP 2	51021	Z 15	51258	Z 180	33128	Z 962	51386
		G 729	WL7021	GP 39	51100	Z 15 A	51049	Z 446	33596	Z 963	51394
		G 775	51732	GP 63	51006	Z 23	51050	Z 475	57207	Z 964	57207
		G 801	51300		51100	Z 24	51320	Z 478	51381	Z 969	51340
		G 813	51314	GP 108	51161	Z 25	51061		57046	Z 970	33179
		G 816	51289	GP 172	51183 or	Z 25	51374	Z 479	57207	Z 983	51378
		G 834	51010		51193		WL7098	Z 494	51189	Z 1007	51340
		G 837	51183	GP 205	51183	Z 26	51320		51342	Z 1010	WL7100
		G 852	51183	GP 205 C	51302	Z 27 A	51068	Z 500	WL7100	Z 1011	51189
		G 853	51185	GP 223	51300	Z 29	Plastic 33002	Z 500 A	WL7100	Z 1012	51189
		G 855	51021	GP 236	51302	Z 29	33011	Z 500 B	WL7100	Z 1013	51521
		G 884	51184	GP 852	51183	Z 29	Metal 33032	Z 501	51335	Z 1015	51348
		G 887	51099	HEM 6010	WL10314		33087	Z 502	51429		51374
		G 910	51398	HEM 6023	51634	Z 29/4 MHB	33011	Z 503	51347	Z 1016	33283
		G 912	WF8020	HEM 6176	57131	Z 29/5 HC	33033	Z 504	51085	Z 1018	33470
		G 944	WF8312	HEM 6196	WL10062	Z 29A	Plastic 33002	Z 505	51340	Z 1019	33028
		G 944	WL7039	HEM 6516	57131		33011	Z 506	51592	Z 1021	33022
		G 1125	51160	HEM 6516	57131	Z 29A	Metal 33032	Z 507	33011	Z 1022	33275
		G 1197	57170	HSM 6008	57201	Z 30	33352	Z 507-2	33011	Z 1023	33622
		G 1214	WL7043	HSM 6195	51247		33405	Z 508	51335	Z 1024	33204
		G 1268	51145	HSM 6197	57159	Z 31	33405	Z 509	51231	Z 1024	51452
		G 1274	51187	HSM6047	WL10103	Z 33	51243	Z 509 A	51231	Z 1037	WL7183
		G 1278	WL7229	L95423	42047 ¹⁵⁵	Z 35	51243		51247	Z 1038	51056
		G 1306	51223		42047NP ⁴⁷⁹	Z 40	51342	Z 510	51515	Z 1039	51358
		G 1307	51213	L95424	42045		57085	Z 511	33007	Z 1040	WL7155
		G 1333	51385	L95425	42334	Z 43	51068	Z 512	33006	Z 1041	51067
		G 1334	WL7232		42334NP		51515MP	Z 513	33033	Z 1042	51396
		G 1338	57214	LEB 5109	51021	Z 47	51515	Z 516	57503	Z 1043	57254
		G 1348	51212	LEB 5151	51100		51515MP		57241		
		G 1352	57033	LEF 51	57947						

FOR REFERENCE PURPOSES ONLY-CHECK VEHICLE APPLICATION LISTING FOR CORRECT WIX FILTER Hsg(Housing) . . . WIX NUMBER is Replacement Element to be used in filter housing assembly.

Italicized Part Numbers May Not Be Available At Time Of Publication.

¹⁵⁵Standard version ²⁴³Requires reusable plastic bowl ²⁴⁴Complete spin-on with drain (no plastic bowl required) ⁴²⁰With standard drain ⁴⁷⁹NanoPro Version



COOPERSFIAAM

MASTER INTERCHANGE

MASTER INTERCHANGE

MFG'S NUMBER	WIX NUMBER	MFG'S NUMBER	WIX NUMBER	MFG'S NUMBER	WIX NUMBER	MFG'S NUMBER	WIX NUMBER	MFG'S NUMBER	WIX NUMBER	MFG'S NUMBER	WIX NUMBER
COOPERS (Cont'd)		COOPERS (Cont'd)		COOPERSFIAAM (Cont'd)		COOPERSFIAAM (Cont'd)		COOPERSFIAAM (Cont'd)		COOPERSFIAAM (Cont'd)	
Z 1044	51368	Z34	51515	FA4901A	57609	FA5636	WL7303	FA6008ECO	WL7478	FL6656	42194
	57254	Z37	51258	FA4958	57947	FA5636 ECO	WL7303	FA6064ECO	WF10114	FL6657	WA6439
Z 1045	51523	Z38	33244	FA4958A	57947	FA5639 ECO	WL10062	FA6065ECO	WF8429	FL6658	WA6441
Z 1046	51396	Z45	51459	FA5015	51325	FA5640 ECO	WL7318	FA6066ECO	WF10120	FL6660	42906
Z 1094	51358	Z46	51068	FA5024	WL7039	FA5641 ECO	WL7403	FA6071 ECO	WF8301	FL6664	42160
Z 1097	51311	Z52	51189	FA5054	33220	FA5644 ECO	57214	FA6076 ECO	WL10059	FL6670	42229
Z 1098	51034	Z67	33351	FA5129	51302	FA5649 ECO	57303	FA6079ECO	WL7489	FL6676	WA6388
Z 1109	33564	Z74	51340	FA5154	WL7041	FA5650 ECO	57203	FA6080 ECO	WL10026	FL6679	WA6383
Z 1111	57207	Z74B	51340	FA5155	51185	FA5667	WF8315	FA6086ECO	WL7506	FL6686	WA6463
Z 1124	51085	Z76	51390	FA5156	51160	FA5668	WF8178	FA6092ECO	WL7495	FL6692	WA6404
Z 1129	51083	Z84	51034	FA5228	51145	FA5669 ECO	WL7412	FA6093 ECO	WL7502	FL6695	WA6457
Z 1138	WL7219	Z90	51374	FA5264	WL7043	FA5670 ECO	WL7305	FA6098ECO	WL10026	FL6696	WA6037
Z 1139	WL7178	Z97K	51085	FA5282	WL7218	FA5670A ECO	WL7305	FA6100	WL7515	FL6697	WA6023
Z 1141	33509	Z98	51515	FA5285	51187	FA5670BECO	WL7305	FA6100ECO	WL7515	FL6699	46284
Z 1142	51083	Z100	51515	FA5362	WF8166	FA5670CECO	WL7305	FA6101ECO	57161	FL6703	46050
	51347	Z110	51158	FA5366	WL7229	FA5675 ECO	WL7410	FA6104ECO	WL7496	FL6707	WA6001
Z 1144	51381	Z119	33398	FA5377	57711	FA5676 ECO	WF8256	FA6106ECO	WF8477	FL6716	WA6403
Z 1145	33481	Z127	WF10070	FA5381	WF8014	FA5677 ECO	57341	FA6107ECO	WL10024	FL6720	WA6002
Z 1146	51592	Z128	33118	FA5387	51246	FA5709 ECO	57512	FA6116	WF8489	FL6721	WA6023
Z 1159	51068	Z129	33120	FA5393	57225	FA5710 ECO	WF8321	FA6117ECO	WL10008	FL6728	WA6486
Z 1170	WL7152	Z130	33358	FA5397	57170	FA5711 ECO	WF8313	FA6118ECO	WL7508	FL6730	WA6009
Z 1172	WL7203	Z132	33386	FA5408	WL7256	FA5712 ECO	WF8301	FA6119ECO	WL10056	FL6731	46313
Z 1177	51675	Z142	51340	FA5408 ECO	WL7256	FA5726 ECO	WL7418	FA6135ECO	WF10208	FL6733	46290
Z 1178	57207	Z145	51182	FA5410	WL7232	FA5727 ECO	WL7419	FA6146ECO	WL7522	FL6736	WA6457
Z 1191	57046	Z146	51592	FA5410 ECO	WL7232	FA5728 ECO	57009	FB1254DB	51010	FL6742	46237
Z 1191 A	57046	Z156	51040	FA5412	57210	FA5731 ECO	WF8323	FB1277	51021	FL6744	WA6019
Z 1195	51393	Z159	51191	FA5412 ECO	57210	FA5732 ECO	WF8300	FB1277A	51021	FL6751	WA6506
Z 1196	WL7069	Z160	51334	FA5420	WL7228	FA5742 ECO	57187	FB1277DB	51021	FL6755	46181
Z 1200	51372	Z164	51381	FA5420 ECO	WL7228	FA5745	WF8178	FB1278	51100	FL6757	WA6478
Z 1202	WL7083	Z171	51334	FA5437	51213	FA5746	WF8178	FB1278A	51100	FL6761	46329
Z 1203	WL7190	Z515	33562	FA5437 ECO	51213	FA5747 ECO	57512	FB1278B	51006	FL6762	46235
Z 1205	WF8044	Z559	51452	FA5438	51223	FA5747A ECO	57512	FB1501	51010	FL6766	42228
Z 1207	57503	Z560	33141	FA5438 ECO	51223	FA5752ECO	57560	FB1501A	51010	FL6771	WA6406
Z 1232	51342	Z569	33069	FA5439	51186	FA5757	WF8366	FB1517	51385	FL6772	42174
Z 1235	WL7291	Z637	33479	FA5439 ECO	51186	FA5757A	WF8366	FB1517A	51385	FL6776	WA6036
Z 1238	57046	Z638	33067	FA5440	51212	FA5758ECO	WF8401	FB1519	57409	FL6778	46116
Z 1239	51358	Z1009	51085	FA5440 ECO	51212	FA5762 ECO	WF8405	FB1526	51289	FL6779	46264
Z 1247	57503	AEM2920	49811	FA5441	51226	FA5763 ECO	WL7454	FB3114	51554	FL6782	WA6117
Z 1251	33085	AE52671	46672	FA5441 ECO	WL7456	FA5765 ECO	WL7402	FC1027	33167	FL6787	42185
Z 1251	33085	AG1440	WA10280	FA5442	57021	FA5766 ECO	WL7429	FC1027B	33167	FL6790	WA6455
Z 1271	33479	ANF1276	WL7236	FA5442 ECO	57021	FA5767 ECO	WL7288	FC1495	33112	FL6793	WA6481
Z 1272	51034	ANF1277	WA6573	FA5444	57033	FA5768 ECO	51009	FC1495B	33112	FL6795	WA6003
Z 1276	57207	ANF1331	49068	FA5444 ECO	57033	FA5772 ECO	57327	FC3196	33112	FL6796	WA6004
Z 1277	57207	ANF1337	WA6645	FA5453	WF8178	FA5773 ECO	WL7424	FD1271	33112	FL6797	WA6388
Z 1289	51315	F026 407 107	57041	FA5454	WL7227	FA5774 ECO	57512	FD1283	33166 ⁹⁰⁵	FL6797	WA6457
Z 1295	WL7216	FA1276ECO	WF8495	FA5454 ECO	WL7227	FA5784 ECO	57674		WF8018	FL6798	WA6459
Z 1297	51358	FA4009	51302	FA5454 ECO	WL7227	FA5787	WF8367	FE1005	51302	FL6803	WA6485
Z 1302	WL7212	FA4012A	51183	FA5536	WF8195	FA5798ECO	57161	FE1250	51302	FL6805	WA6486
Z 1305	57207	FA4012B	51183	FA5536 ECO	WF8195	FA5842ECO	57173	FE3375	33167	FL6806	46202
Z 1309	51516	FA4018A	57131	FA5553	WL7288	FA5858 ECO	57171	FH1506	51183	FL6807	WA6425
Z 1314	WL7083	FA4043	33167	FA5554	33634	FA5859 ECO	WL7430	FH3473	51431	FL6808	WA6051
Z 1315	WL7217	FA4043/2	33167	FA5557	WF8241	FA5860 ECO	51187	FI3670	42160	FL6809	WA6498
Z 1319	51348	FA4043/2	33167	FA5557 ECO	WF8241	FA5868ECO	57204	FI3727	42186	FL6817	42402
Z 1325	57046	FA4127A	33112	FA5558	WL7226	FA5890 ECO	57806	FL6010	WA6397	FL6827	42366
Z 1326	51368	FA4161	33112	FA5558 ECO	WL7226	FA5892ECO	33832	FL6133	46290	FL6832	42193
Z 1327	51083	FA4161/2	33112	FA5559	57657	FA5897ECO	WL7462	FL6259	WA6442	FL6837	WA6380
Z 1332	51083	FA4161/2A	33112	FA5560	57947	FA5903ECO	WL7446	FL6300	42186	FL6840	WA6483
Z 1344	51083	FA4225	51161	FA5562	57947	FA5910 ECO	WL7458	FL6325	46230	FL6841	WA6549
Z 1346	33387	FA4234	51149	FA5564	WF8254	FA5912 ECO	WF8476	FL6338	46015	FL6842	WA6597
Z 1353	WL7287	FA4303	51305	FA5565	WF8240	FA5919 ECO	WL7464	FL6345	WA6422	FL6850	46183
Z 1359	51045	FA4329	51302	FA5565 ECO	WF8240	FA5958ECO	WL7442	FL6346	WA6433	FL6851	WA6500
Z 1371	57035	FA4336	51050	FA5572	WL7236	FA5960 ECO	57161	FL6364	42904	FL6852	WA6487
Z 1376	WL7083	FA4341	51161	FA5572 ECO	WL7236	FA5961 ECO	WL7481	FL6367	42906	FL6853	WA6488
Z 1397	WL7203	FA4341/2	51161	FA5573	57077	FA5962 ECO	WL7474	FL6376	42333	FL6867	WA6021
Z 1415	57241	FA4341	51161	FA5577	51144	FA5967ECO	57042	FL6390	WA6383	FL6875	WA6445
Z 1416	WL7203	FA4341	51161	FA5578	WF8177	FA5968 ECO	57198	FL6397	WA6385	FL6876	WA9568
Z 1417	51355	FA4341	51161	FA5580	51230	FA5969 ECO	57062	FL6402	WA6412	FL6883	42303
Z 1458	WL7324	FA4341	51161	FA5580 ECO	51230	FA5970 ECO	57512	FL6403	WA6397	FL6890	WA6586
Z 1465	51334	FA4341	51161	FA5584	57328	FA5970A ECO	57512	FL6416	46554	FL6891	WA6742
Z 1485	57302	FA4361	51183	FA5587	57038	FA5971 ECO	WF8428	FL6417	46515	FL6892	WA6501
Z 1499	51215	FA4403	51452	FA5587 ECO	57038	FA5972ECO	WL10021	FL6445	WA6434	FL6906	46384
Z 1531	51381	FA4409	33405	FA5588	57064	FA5973ECO	57064	FL6446	42119	FL6907	46264
	57046	FA4418	51050	FA5590	WL7283	FA5974ECO	57262	FL6451	WA6033	FL6910	46186
Z 1544	51215	FA4429/2	33429	FA5591	WL7286	FA5975 ECO	WF8433	FL6462	WA6391	FL6911	WA6520
Z 1571	51348	FA4435	51099	FA5593	WL7292	FA5977ECO	WF8256	FL6519	42200	FL6914	46229
Z 1575	WL7401	FA4451A	51732	FA5594	57696	FA5978 ECO	WL7460	FL6530	WA6427	FL6915	42830
Z 1587	WL7083	FA4451	51732		57711	FA5987 ECO	WL7490	FL6535	46165	FL6917	WA6698
Z 1595	WL7433	FA4450	WF8013	FA5595	57215	FA5988ECO	WL7469	FL6544	42349	FL6922	WA6563
Z 1602	WL7324	FA4458A	51071	FA5602	WL7302	FA5989ECO	57211	FL6559	42912	FL6924	WA6524
Z 1611	51365	FA44602	WL7021	FA5607	WL7293	FA5990 ECO	WF8392	FL6566	WA6440	FL6934	WA6565
Z 1636	WL7421	FA44767	51183	FA5607 ECO	WL7293	FA5991ECO	33434	FL6575	WA6386	FL6935	WA6564
Z 1638	57207	FA44820	51765	FA5616	WL7299	FA5994ECO	57059	FL6578	46225	FL6936	WA6538
	WL7308	FA44856	51634	FA5617	57082	FA5995ECO	57330	FL6629	WA6414	FL6940	WA6501
Z 1641	57143	FA44873	57409	FA5618	57083	FA5996ECO	57090	FL6633	WA6411	FL6941	WA6135
Z 1714	WL7445	FA44889	57409	FA5618A ECO	57083	FA6000ECO	WL7479	FL6640	WA6435	FL6942	WA6576
Z 1715	WL7443	FA44899	57409</								



MASTER INTERCHANGE

COOPERSFIAAM

MFG'S NUMBER	WIX NUMBER	MFG'S NUMBER	WIX NUMBER	MFG'S NUMBER	WIX NUMBER	MFG'S NUMBER	WIX NUMBER	MFG'S NUMBER	WIX NUMBER	MFG'S NUMBER	WIX NUMBER			
COOPERSFIAAM (Cont'd)			COOPERSFIAAM (Cont'd)			COOPERSFIAAM (Cont'd)			COOPERSFIAAM (Cont'd)			COOPERSFIAAM (Cont'd)		
FL6953	42218	FLI6872	42481	FP5783	33934	FT4807	33987	FT5130	57241	FT5306	33285			
FL6963	WA6496	FLI6877	WA6072	FP5788	33140	FT4809	51068	FT5132	WL7183	FT5307	33558			
FL6994	WA6573	FLI6880	WA6629	FP5792	WF8369	FT4819	51340	FT5140	33153	FT5309	WF8121			
FL6995	49068	FLI6882	WA6551	FP5793	WF8339	FT4824	33281	FT5141	33179	FT5310	WL7083			
FL6996	49458	FLI6886	WA6134	FP5794	WF8389	FT4825	57503	FT5144	51516	FT5311	57046			
FL9002	WA6565	FLI6916	42803	FP5796	WF8358	FT4826	51521	FT5146	WL7083	FT5315	24374			
FL9005	WA6636	FLI6925	WA10238	FP5841	WF8380	FT4826CS	51521	FT5148	57046	FT5317	33690			
FL9006	WA6574	FLI6926	46562 ¹⁵⁵	FP5857	WF8394	FT4828	51311	FT5149	57207	FT5332	WL7083			
FL9015	WA6697		46562NP ⁴⁷⁹	FP5863HWS	WF8406	FT4828A	51311	FT5151	51067	FT5333	WL7083			
FL9016	WA6733	FLI6932	49724	FP5867	WF8409	FT4829	51189	FT5152	WF8059	FT5338	51034			
FL9026	49068	FLI6938	WA6575	FP5875	WF8307	FT4837	57035	FT5160	WL7155	FT5339	57503			
FL9029	WA6758	FLI6939	WA6623	FP5876	WF8451	FT4840	33149	FT5161	WL7093	FT5341	57207			
FL9031	WA6744	FLI6943	51791	FP5878	WF8390	FT4842	33166 ¹⁵⁵	FT5161A	WL7093	FT5342	57207			
FL9035	WA6570	FLI6955	42875	FP5879	WF8357		WF8018	FT5162	33136	FT5344	51189			
FL9049	WA9467	FLI9020	46735	FP5893	WF8439	FT4857	51335	FT5162	51839	FT5344	57207			
FL9052	49214	FLI9032	WA9479	FP5894	WF8412	FT4859	24073	FT5164	51056	FT5347	WL7217			
FL9053	WA9540	FLI9036	46698	FP5899	WF8364	FT4862	51342	FT5165	57207	FT5348	51521			
FL9058	WA6643	FLI9041	WA10001	FP5908	WF8426	FT4862CS	51342	FT5166	33006	FT5350	57046			
FL9071	WA10002	FLI9045	49131	FP5909	WF8420	FT4863	51452	FT5167	33007	FT5351	WF8152			
FL9072	WA9483	FLI9051	WA10398	FP5918	WF8365	FT4863A	51452	FT5170	33033	FT5353	33472			
FL9073	49013	FLI9059	WA10397	FP5921	WF8404	FT4869	51411	FT5171	33053	FT5356	33987			
FL9077	42384	FLI9158	WA10107	FP5922	WF8419	FT4874	33011	FT5172	33087	FT5363	51355			
FL9086	WA9566	FLI9163	49182	FP5928	WF8455	FT4874/1	33011	FT5173	33066	FT5364	33472			
FL9087	WA9720	FLI9250	WA6579	FP5930	WF8444	FT4876	51460	FT5174	33084	FT5368	51358			
FL9117	WA9484	FLI9256	46313	FP5932	WF8365	FT4878	51791	FT5175	33085	FT5369	WL7252			
FL9118	49405	FLI9293	WA6118	FP5937	WF8474	FT4883	51189	FT5177	33275	FT5371	33559			
FL9119	49846	FLI9296	WA10342	FP6067	WF8465	FT4896	33405	FT5183	33330	FT5372	33590			
FL9121	WA9511	FP4378	33166 ¹⁵⁵	FP6072	WF8481	FT4902	51189	FT5184	33328	FT5374	33603			
FL9122	WA9509		WF8018	FP6153	WF8420	FT4905	51647	FT5185	33326	FT5378	WL7212			
FL9131	WA10331	FP4531	WL7098	FSM4159	33987	FT4907	51083	FT5192	33204	FT5379	51521			
FL9132	WA10266	FP4683	33358	FSM4211	33528 ¹⁵⁵		51347	FT5194	33479	FT5380	33521			
FL9133	WA9741	FP4779	WF8020		33528NP ⁴⁷⁹	FT4908	51083	FT5198	33008	FT5384	WF8180			
FL9137	WA10160	FP4788	33166 ¹⁵⁵	FT4336	51050		51334	FT5199	33508	FT5385	33509			
FL9146	49143		WF8018	FT4378	33166 ¹⁵⁵	FT4908	51347	FT5200	33008	FT5386	WF8034			
FL9154	49017	FP4932	33358		WF8018	FT4925	WL7324	FT5201	33279	FT5388	WL7216			
FL9155	WA9578	FP4935A	33472	FT4403	51515MP	FT4931	51392	FT5203	33156	FT5389	51365			
FL9156	WA9502	FP4936	33472	FT4403A	51515MP	FT4935A	33472	FT5205	33564	FT5396	33954			
FL9157	WA9644	FP4980	WF8049	FT4409	33405	FT4937	33405	FT5206	33310	FT5398	33572			
FL9159	WA6101	FP5038	33467	FT4418	51050	FT4946	33393	FT5207	33023	FT5404	WL7203			
FL9166	42188	FP5055	33152	FT4512	51348	FT4947	51334	FT5208	33272	FT5405	51083			
FL9195	WA9645	FP5091	33138	FT4526	51050	FT4949	WL7324	FT5210	33327	FT5407	51083			
FL9196	WA9590	FP5092	33128	FT4531	WL7098	FT4956	WL7291	FT5218	51158	FT5409	57207			
FL9200	49243	FP5094	33128	FT4531A	WL7098	FT4956 CHRYSLER	51626	FT5220	57160	FT5413	33327			
FL9201	WA9686	FP5145	33138	FT4531CS	WL7098	FT4960	57503	FT5221	57207	FT5414	33265			
FL9203	WA9687	FP5159	33393	FT4538	51342	FT4961	33662	FT5222	51088	FT5415	33228			
FL9206	WA9738	FP5219	33509	FT4573	51050	FT4970	51040	FT5223	33033	FT5416	33078			
FL9208	42829	FP5248	33472	FT4574	51335	FT4970CS	51040	FT5227	57241	FT5417	33622			
FL9210	WA9622	FP5257	WF8068	FT4580	51243	FT4973	WL7100	FT5229	57012	FT5421	33229			
FL9212	49343	FP5263	WF8021	FT4626	51335	FT4980	WF8049	FT5230	WL7219	FT5428	33295			
FL9213	WA9722	FP5319	WF8044	FT4627	51189	FT4981	51361	FT5237	51825	FT5429	57254			
FL9215	WA9763	FP5352	33472	FT4653	51768	FT4985	51348	FT5238	51034	FT5431	51396			
FLI6304	46294	FP5359	33619	FT4654	51352	FT4986	51521	FT5240	33373	FT5433	57159			
FLI6323A	46642	FP5369	51083	FT4657	51820	FT4993	57046	FT5241	51381	FT5434	51368			
FLI6416	46554	FP5376	33138		WL10312	FT5001	51340	FT5244	57207	FT5436	33265			
FLI6417	46515	FP5432	WF8218	FT4662	51592	FT5007	33393	FT5245	57046	FT5447	51334			
FLI6427	42276	FP5533	WF8213	FT4662A	51592	FT5012	51324	FT5246	WL7069	FT5448	51358			
FLI6446	42119	FP5535	33619	FT4670	51411	FT5014	51820	FT5248	33472	FT5449	WL7178			
FLI6458	46415	FP5555	WF8247	FT4670T	51411	FT5018A	51431	FT5254	WL7203	FT5450	33405			
FLI6459	46430	FP5570	WF8265	FT4674	51335	FT5022	33393	FT5256	51215	FT5455	WL7212			
FLI6466	46594	FP5576	WF8262	FT4674 OPEL	WL7415	FT5036	51189	FT5257	WF8068	FT5458	WF8229			
FLI6467	42608	FP5600	WF8277	FT4702	51515MP	FT5042	51386	FT5258	33078	FT5460	WL10106			
FLI6489	42222	FP5600HWS	WF8277	FT4702A	51452	FT5044	51773	FT5259	51393	FT5467	33595			
FLI6490	42126	FP5614	WF8268	FT4703	51592	FT5047	51182	FT5260	51085	FT5468	WF8199			
FLI6491	46541	FP5615	WF8252	FT4710	51189	FT5050	57207	FT5261	33097	FT5471	33565			
FLI6495	42522	FP5626	WF8269	FT4713	33281	FT5051	57207	FT5263	WF8021	FT5472	WF8197			
FLI6496	42208	FP5628	WF8264	FT4739	57035	FT5052	WL7152	FT5266	57046	FT5473	WL7203			
FLI6500	WA10013	FP5642	WF8263	FT4750	51340	FT5053	WL7089	FT5270	33023	FT5474	33662			
FLI6503	46414	FP5643	33647	FT4756	51288	FT5053A	WL7089	FT5272	51394	FT5475	57299			
FLI6514	42422 ¹⁵⁵	FP5643HWS	WF8327	FT4760	51342	FT5055A	33152	FT5273	51368	FT5476	WF8213			
	42422NP ⁴⁷⁹	FP5643HWS IVECO	33647	FT4761	51521	FT5056	WL7324	FT5274	51348	FT5477	33619			
FLI6516	42209	FP5661	WF8319	FT4763	57035	FT5058	51460	FT5275	33327	FT5478	WF8195			
FLI6588	46560	FP5665	WF8305	FT4765	51452	FT5065	51083	FT5277	51324	FT5479	57241			
FLI6592	42966	FP5673	33654	FT4771	51189	FT5069A	51215	FT5278	51431	FT5482	33567			
FLI6599	42225	FP5697	WF8312	FT4772	WL7100	FT5073	51088	FT5283	WL7190	FT5483	WL7203			
FLI6613	46642	FP5719	WF8312	FT4772A	WL7100	FT5082CS	33011	FT5284	WL7291	FT5484	51355			
FLI6619	46741	FP5749	WF8302	FT4776	51307	FT5087	51335	FT5286	51396	FT5485	51396			
FLI6623	42508	FP5750	WF8362	FT4777	51820	FT5088	51342	FT5290	WF8163	FT5486	WL10019			
FLI6624	46547	FP5751	WF8360	FT4781	51521	FT5089	51342	FT5291	WF8270	FT5487	WL7324			
FLI6627	46330	FP5755	WF8326	FT4788	33166 ¹⁵⁵	FT5090	51348	FT5294	33481	FT5488	WF10084			
FLI6653	WA6107	FP5759HWS	WF8408		WF8018	FT5102	51626	FT5296	33596	FT5489	WF8258			
FLI6653A	WA6504	FP5760HWS	WF8384	FT4790	51452		57046	FT5297	33291	FT5490	WL10106			
FLI6693	WA6089	FP5761	WF8400	FT4790A	51191	FT5103	51335	FT5298	33028	FT5491	33954			
FLI6788	42609	FP5764	WF8356	FT4797	51347	FT5118	57207	FT5299	33471	FT5492	33744			
FLI6789	46669	FP5775EWS	WF8318	FT4801	33987	FT5119	51431	FT5300	33387	FT5493	57302			
FLI6801	42609	FP5776EWS	WF8329	FT4802	33358	FT5120	51431	FT5301	33622	FT5494	WF8272			
FLI6838	42410	FP5777EWS	WF8318	FT4803	51189	FT5121	51429	FT5303	33294	FT5495	WF8239			
FLI6855	42137	FP5778	WF8379	FT4804	51825	FT5124	57241	FT5304	33284	FT5496	51045			
FLI6864	49511	FP5779	WF8365	FT4805	51459	FT5127	51394	FT5305	33686	FT5497	WF8270			

MASTER INTERCHANGE

FOR REFERENCE PURPOSES ONLY-CHECK VEHICLE APPLICATION LISTING FOR CORRECT WIX FILTER Hsg(Housing) . . . WIX NUMBER is Replacement Element to be used in filter housing assembly



COOPERSFIAAM

MASTER INTERCHANGE

MASTER INTERCHANGE

MFG'S NUMBER	WIX NUMBER	MFG'S NUMBER	WIX NUMBER	MFG'S NUMBER	WIX NUMBER	MFG'S NUMBER	WIX NUMBER	MFG'S NUMBER	WIX NUMBER	MFG'S NUMBER	WIX NUMBER
COOPERSFIAAM (Cont'd)		COOPERSFIAAM (Cont'd)		COOPERSFIAAM (Cont'd)		COOPERSFIAAM (Cont'd)		COOPERSFIAAM (Cont'd)		COOPERSFIAAM (Cont'd)	
FT5610	33954	PA7040	46135	PA7176	WA6319	PA7278	WA6566	PA7399	46443	PA7531	WA9554
FT5612	33654	PA7043	WA6211	PA7177	42168	PA7279	42464	PA7400	WA6725	PA7532	WA9659
FT5613	57037	PA7044	WA6170	PA7178	WA6283	PA7283	WA6581	PA7401	46462	PA7533-2	49113
FT5623	51334	PA7045	WA6218	PA7180	WA6314	PA7284	46264	PA7403	49204	PA7534	WA9558
FT5624	51215	PA7048	WA6318	PA7181	WA6265	PA7285	42607	PA7404	WA6762	PA7536	WA9598
FT5625	WF8238	PA7049	WA6179	PA7182	WA6269	PA7286	42605	PA7405	WA6773	PA7537	WA9597
FT5630	WF8251	PA7051	WA6180	PA7183	46193	PA7287	WA6583	PA7406	WA6738	PA7538	WA9551
FT5631	WF8266	PA7052	46122	PA7184	WA6265	PA7289	WA6562	PA7411	46699	PA7539	WA9559
FT5633	WF8274	PA7053	WA6169	PA7185	WA6334	PA7292	46215	PA7416	42551	PA7540	WA9561
FT5637	WF8170	PA7054	46113	PA7186	46156	PA7295	WA6536	PA7417	WA9528	PA7541	49843
FT5638	33643	PA7055	WA6200	PA7187	WA6262	PA7296	WA6367	PA7418	WA9400	PA7542	49122
FT5648	51675	PA7056	WA6202	PA7189	WA6261	PA7297	42620	PA7419	46939	PA7543	WA9452
FT5652	33605	PA7067	WA6194	PA7190	46097	PA7298	WA6671	PA7420	42825	PA7545	WA9557
FT5656	57046	PA7068	46198	PA7192	WA6337	PA7300	WA6185	PA7421	WA9433	PA7546	WA9677
FT5657	57299	PA7069	WA9460	PA7193	WA6338	PA7302	46104	PA7422	WA9409	PA7547	49104
FT5662	WL7401	PA7070	WA6174	PA7194	WA6459	PA7305	WA9802	PA7424	WA9425	PA7548	46831
FT5681	WL7083	PA7071	WA6175	PA7195	WA6257	PA7306	WA9826	PA7425	42823	PA7549	49065
FT5682	WL7324	PA7072	46221	PA7196	42462	PA7309	WA9801	PA7426	WA6669	PA7550	WA6734
FT5688	57207	PA7075	42172	PA7197	46318	PA7310	49421	PA7427	46915	PA7551	49876
FT5692	WF8334	PA7077	WA6204	PA7198	42485	PA7313	49593	PA7428	WA9499	PA7553	WA9521
FT5730	51365	PA7081	WA6201	PA7199	WA6352	PA7314	46799	PA7429	WA6749	PA7556	WA9465
FT5737	51372	PA7084	42136	PA7200	WA6463	PA7314-2	46799	PA7430	WA9404	PA7557	WA9403
FT5738	WL7433	PA7085	46116	PA7201	WA6582	PA7315	WA6664	PA7431	WA6782	PA7559	WA9657
FT5739	33833	PA7086	46147	PA7202	WA6618	PA7316	WA6595	PA7432	WA6783	PA7560	WA9595
FT5744	WL7421	PA7089	WA6239	PA7203	WA6173	PA7317	WA6561	PA7434	WA6776	PA7561	49825
FT5753	57143	PA7090	42295	PA7204	42285	PA7320	WA10415	PA7435	42182	PA7565	WA9585
FT5784	33833	PA7091	42295	PA7205	46026	PA7321	WA6675	PA7436	WA6764	PA7567	42369
FT5785	33833	PA7092	WA6185	PA7206	WA6336	PA7322	WA6185	PA7438	46834	PA7568	WA9609
FT5791	WF8337	PA7094	46122	PA7207	46120	PA7323	WA6185	PA7439	42389	PA7569	WA9593
FT5843	WL7443	PA7095	WA6203	PA7208	WA6346	PA7324	WA6185	PA7440	WA9408	PA7570	49070
FT5844	WL7445	PA7098	WA6210	PA7209	46273	PA7325	WA6185	PA7441	WA9407	PA7571	WA6529
FT5847	33887	PA7102	WA9832	PA7212	46064	PA7326	42749	PA7442	WA9406	PA7572	46938
FT5848	33831	PA7104	WA9799	PA7213	WA6260	PA7328	WA6735	PA7445	WA6668	PA7574	49212
FT5854	WF8395	PA7106	WA6226	PA7214	WA6365	PA7329	WA6704	PA7448	42625	PA7575	WA9505
FT5855	33814	PA7107	WA6224	PA7215	WA6528	PA7331	WA6688	PA7449	WA6354	PA7576	49344
FT5865	WL7441	PA7108	WA6217	PA7216	42472	PA7333	WA6761	PA7450	49000	PA7581	WA9545
FT5887	WF8411	PA7109	46240	PA7217	WA6345	PA7334	46320	PA7452	WA9411	PA7582	42826
FT5891	51393	PA7110	WA6187	PA7218	46116	PA7335	WA6769	PA7453	42164	PA7583	WA9682
FT5901	57207	PA7111	WA6226	PA7219	WA6340	PA7336	WA6771	PA7454	WA9458	PA7584	WA9618
FT5902	57207	PA7112	WA6223	PA7220	WA6696	PA7338	WA6650	PA7455	WA9448	PA7585	49043
FT5914	57503	PA7113	WA6244	PA7221	WA6341	PA7339	WA6705	PA7459	42461	PA7586	49023
FT5918	WL7287	PA7114	WA6205	PA7222	WA9798	PA7340	42728	PA7461	WA9452	PA7587	49260
FT5920	57060	PA7116	46240	PA7223	WA6529	PA7341	42412	PA7463	42800	PA7590	WA9416
FT5923	WF8370	PA7118	WA6248	PA7224	WA6373	PA7343	WA6703	PA7465	WA9804	PA7591	49086
FT5925	51231	PA7119	46320	PA7225	WA6368	PA7344	46288	PA7466	WA6675	PA7592	49172
FT5938	WF8371	PA7122	42367	PA7226	WA6694	PA7345	WA6668	PA7467	WA9470	PA7593	WA9553
FT5942	WF10002	PA7123	WA6207	PA7227	WA6375	PA7346	WA6567	PA7469	42016	PA7595	42863
FT5957	51378	PA7124	42214	PA7228	46195	PA7347	WA6684	PA7470	WA9412	PA7596	WA9522
FT5969	WL7414	PA7125	WA6241	PA7229	42351	PA7348	WA6692	PA7471	WA9497	PA7597	WA9555
FT5976	33395	PA7127	46208	PA7230	42525	PA7350	WA6700	PA7472	WA9538	PA7599	49192
FT6001	33099	PA7128	WA6206	PA7231	WA6174	PA7351	WA6701	PA7473	42261	PA7607	42341
FT6002	33179	PA7130	46114	PA7232	46122	PA7352	WA6645	PA7477	WA9474	PA7608	WA9463
FT6003	33622	PA7131	WA6249	PA7233	46213	PA7353	WA6673	PA7478	WA9469	PA7610	46322
FT6008	33622	PA7134	42827	PA7236	46082	PA7356	WA6770	PA7480	WA9471	PA7611	49112
FT6012	33296	PA7135	WA6321	PA7237	46110	PA7357	46646	PA7481	WA9453	PA7620	46674
FT6013	WF8373	PA7136	WA6257	PA7239	46358	PA7359	WA9496	PA7482	WA9496	PA7621	46156
FT6015	33538	PA7136A	WA6257	PA7240	WA6521	PA7360	WA6779	PA7483	WA9560	PA7624	42793
FT6029	WL7450	PA7137	46327	PA7241	WA6435	PA7361	WA9419	PA7484	WA9556	PA7627	42752
FT6030	WL7482	PA7138	WA6213	PA7242	42606	PA7362	42564	PA7485	WA9527	PA7634	49116
FT6032	51067	PA7139	WA6273	PA7244	WA6496	PA7363	WA9530	PA7487	WA9413	PA7636	46092
FT6034	57561	PA7142	WA6232	PA7245	WA6374	PA7365	WA6730	PA7491	42839	PA7637	WA9640
FT6035	WL7467	PA7144	42177	PA7246	46242	PA7366	WA6727	PA7492	WA9526	PA7638	WA9655
FT6036	WF8034	PA7147	WA6245	PA7247	46158	PA7367	WA6674	PA7493	WA9600	PA7639	WA9652
FT6042	57040	PA7148	WA6317	PA7248	49522	PA7368	42329	PA7496	WA9507	PA7640	WA9606
FT6053	33235	PA7149	46264	PA7249	42365	PA7369	WA6730	PA7498	WA9493	PA7641	WA9563
FT6054	WF8310	PA7151	46162	PA7250	46303	PA7370	46340	PA7499	49024	PA7642	46207
FT6055	WF8419	PA7153	42261	PA7251	46083	PA7371	WA6728	PA7500	WA9473	PA7643	WA9630
FT6081	51358	PA7154	WA6271	PA7252	46017	PA7372	WA6687	PA7501	49020	PA7644	49225
FT6087	WL7503	PA7156	46127	PA7253	WA6366	PA7373	42972	PA7502	WA9401	PA7647	42831
FT6097	33004	PA7157A	WA6265	PA7254	WA6367	PA7374	WA6763	PA7503	WA9469	PA7649	WA9610
FT6105	51372	PA7158	WA6238	PA7255	WA6528	PA7375	46227	PA7504	WA6782	PA7650-2	42468
FT6108	WL10001	PA7159	WA6276	PA7256	WA6539	PA7376	WA6707	PA7506	WA9528	PA7651	49191
FT6111	33138	PA7160	WA6242	PA7257	WA6540	PA7377	WA6685	PA7507	WA9420	PA7653	WA9506
FT6129	57207	PA7161	WA6243	PA7258	46667	PA7380	42472	PA7508	WA9402	PA7655	WA9605
FT6151	WL7527	PA7162	WA6268	PA7260	46302	PA7381	WA6680	PA7512	42612	PA7656	49465
PA7000	46025	PA7162A	WA6268	PA7263	WA6209	PA7383	42213	PA7513	49640	PA7658	49740
PA7002	42170	PA7163	46383	PA7264	42463	PA7384	WA6702	PA7514	42834	PA7660	49400
PA7006	WA6176	PA7164	42525	PA7265	42368	PA7385	WA6566	PA7516	WA9602	PA7661	WA9503
PA7020	WA6212	PA7165	WA6313	PA7266	46057	PA7386	42799	PA7517	WA9552	PA7662	WA9425
PA7026	WA6186	PA7167	WA6305	PA7267	WA6234	PA7387	42740	PA7521	WA6761	PA7663	WA9654
PA7027	WA6177	PA7168	WA6260	PA7268	46105	PA7389	WA6695	PA7522	WA6684	PA7664	49739
PA7028	WA6188	PA7169	WA6257	PA7269	42486	PA7390	WA6751	PA7523	WA6595	PA7665	49094
PA7028A	WA6188	PA7171	WA6315	PA7270	46028	PA7391	46798	PA7524	WA6703	PA7666	WA9727
PA7029	WA6178	PA7172	46667	PA7271	46388	PA7392	WA6696	PA7525	WA9475	PA7667	WA9470
PA7030	WA6212	PA7173	46667	PA7273	WA6686	PA7393	WA6734	PA7526	49085	PA7669	WA9411
PA7031	42170	PA7174	46667	PA7274	WA6253	PA7395	49074	PA7527	WA9425	PA7670	WA9597
PA7032	WA6191	PA7175	WA6265	PA7275	WA6265	PA7396	42797	PA7529	42859	PA7671	WA9452
PA7034	46111	PA7175A	WA6265	PA7276	WA6535	PA7398	42799	PA7530	WA9519	PA7676	WA9639

FOR REFERENCE PURPOSES ONLY-CHECK VEHICLE APPLICATION LISTING FOR CORRECT WIX FILTER Hsg(Housing) . . . WIX NUMBER is Replacement Element to be used in filter housing assembly.
Italicized Part Numbers May Not Be Available At Time Of Publication.



MASTER INTERCHANGE

CORTECO

MASTER INTERCHANGE

MFG'S NUMBER	WIX NUMBER	MFG'S NUMBER	WIX NUMBER	MFG'S NUMBER	WIX NUMBER	MFG'S NUMBER	WIX NUMBER	MFG'S NUMBER	WIX NUMBER	MFG'S NUMBER	WIX NUMBER																																																																																																																																																																																																																																																																																																																																																																																																																																																																																																																																																																																																																																																																																																																																																																																																																																																																																																																																																																																																																																																																										
COOPERSFIAM (Cont'd)				COOPERSFIAM (Cont'd)				COOPERSFIAM (Cont'd)				COOPERSFIAM (Cont'd)				CORTECO (Cont'd)				CORTECO (Cont'd)																																																																																																																																																																																																																																																																																																																																																																																																																																																																																																																																																																																																																																																																																																																																																																																																																																																																																																																																																																																																																																																																	
PA7678	WA9573	PC8020	24202	PC8195	24483	PCK8093	WP9001	21651913	WP6872	21652916	24827	PA7680	WA9721	PC8022	WP6844	PC8196	24517	PCK8095	49261	21651914	24866	21652919	24771	PA7683	WA9672	PC8023	WP6846	PC8197	49355	PCK8097	24525	21651915	WP6866	21652985	49262	PA7684	WA9663	PC8024	WP6848	PC8199	WP9330	PCK8100	WP9117	21651916	WP6844	21652989	24212	PA7685	WA9670	PC8025	WP6969	PC8200	WP9320	PCK8103	24765	21651917	WP6846	21652992	WP9186	PA7687	42885	PC8026	WP6852	PC8201	49363	PCK8109	WP9113	21651920	24202	21652994	WP9178	PA7689	WA6185	PC8027	24821	PC8202	WP9252	PCK8113	24758	21651951	WP6866	21653008	24489	PA7690	46914	PC8028	24865	PC8211	WP9324	PCK8122	WP6821	21651952	WP6871	21653008MX	24489	PA7691	WA10058	PC8030	WP6860	PC8212	WP9186	PCK8137	24726	21651954	WP6969	21653013	WP9293	PA7698	49480	PC8031	WP6900	PC8217-2	WP9336	PCK8142	WP9177	21651955	24322	21653014	49261	PA7699	WA9712	PC8032	24866	PC8218	WP9318	PCK8147	24905	21651956	24774	21653015	24631	PA7700	WA9617	PC8033	24783	PC8218-2	WP9318	PCK8153	WP9183	21651957	24866	21653018	WP10240	PA7701	WA9666	PC8033-2	24783	PC8224	WP9276	PCK8155	24489	21651958	24866	21653020	24489	PA7706	WA9690	PC8034	WP6898	PC8230	WP9222	PCK8158	24631	21651960	WP6849	21653024	WP9166	PA7710	49186	PC8035	WP6914	PC8234	24523	PCK8158	24631	21651961	24767	21653024	24489	PA7712	49555	PC8041	WP6880	PC8235	WP9316	PCK8160	24867	21651962	24767	21653025	WP9222	PA7713	49888	PC8041-2	WP6880	PC8237	WP9092	PCK8162	24418	21651962	WP6801	21653026	WP9210	PA7714	WA9705	PC8043	24808	PC8241	WP9256	PCK8165-2	24797	21651963	24525	21653027	WP9117	PA7715	49461	PC8046	WP6918	PC8241-2	WP9256	PCK8171-2	49375	21651965	WP6819	21653028	WP9142	PA7716	WA9658	PC8047	49364	PC8248	WP9344	PCK8172	49371	21651966	24322	21653032	WP9118	PA7719	49342	PC8049	WP9118	PC8250	WP9360	PCK8175	WP9260	21651967MX	24322	21653034	24688	PA7722	WA9449	PC8050	24821	PC8252	24689	PCK8186	24511	21651969	24673	21653063	WP6977	PA7724	49320	PC8051	WP6912	PC8252	24689	PCK8190	WP9209	21651970	WP9092	21653064	WP6977	PA7725	49157	PC8052	24811	PC8255	24590	PCK8195	24511	21651971	WP6852	21653066	49375	PA7726	42329	PC8052-2	24811	PC8257	WP2024	PCK8198	WP9309	21651972	WP6834	21653067	49375	PA7731	WA9494	PC8053	24673	PC8264	WP2010	PCK8199	49366	21651975	24767	21653068	WP6927	PA7732	49301	PC8058	49262	PC8269-2	WP2002	PCK8208	WP9307	21651976	49262	21653070	WP6880	PA7735	WA9669	PC8059	WP6928	PC8279	WP9112	PCK8208-2	WP9307	21651979	49364	21653071	WP9174	PA7739	WA9760	PC8060	WP6926	PC8290	WP9218	PC8210	24227	21651980	WP6918	21653102	WP9183	PA7740	WA9730	PC8061	WP6930	PC8291	WP2012	PCK8214	49354	21651980MX	WP6918	21653114	24681	PA7741	WA6760	PC8075	WP6938	PC8293-2	24329	PCK8216	WP9365	21651982	24811	21653115	49370	PA7747	WA9746	PC8076	WP9142	PC8295	24829	PCK8226	49351	21651983	WP6928	21653141	WP9128	PA7748	WA10005	PC8077	WP9036	PC8297	49352	PCK8229	WP9293	21651984	WP6932	21653143	24418	PA7749	WA9753	PC8079	WP9024	PC8298	WP9206	PCK8231	WP9347	21651986	24821	21653144	24418	PA7751	WA9725	PC8080	24877	PC8300	WP9348	PCK8244	24686	21651987	WP6874	21653145	WP9186	PA7754	42834	PC8081	WP6980	PC8302	49353	PCK8249	WP2037	21651991	WP6924	21653147	WP9209	PA7755	WA10312	PC8082	24904	PC8322	WP9378	PCK8253	WP9383	21651994	WP6912	21653148	WP9171	PA7756	49175	PC8083	WP9104	PC8326	24012	PCK8255	24191	21651995	24808	21653149	WP9171	PA7759	49022	PC8084	WP9106	PC8329	WP2064	PCK8260-2	49376	21652045	WP6978	21653151	24864	PA7761	WA9733	PC8085	24818	PC8330	24484	PCK8262	24827	21652046	24811	26152355	WP6821	PA7762	49270	PC8087	WP6822	PC8331	24017	PCK8264	WP2011	21652317	24818	49356177	49370	PA7763	WA10318	PC8088	WP9112	PC8335	24313	PCK8278	49357	21652336	24673	49359582	24484	PA7764	WA9744	PC8089	WP9130	PC8339	WP2092	PCK8279	WP9113	21652338	WP6822	49363445	WP2153	PA7770	49468	PC8094	24779	PC8340	WP2090	PCK8293-2	24329	21652345	24877	49387664	WP2158	PA7772	WA9807	PC8096	24900	PC8341-2	WP2076	PCK8299	49373	21652346	WP9104	80000028	WP6874	PA7773	49247	PC8097	24472	PC8342	WP2080	PCK8300	WP2073	21652347	WP6980	80000029	WP6994	PA7774	WA10268	PC8098	24472	PC8348	24489	PCK8332	24439	21652348	WP6860	80000060	24523	PA7775	WA9494	PC8098	WP9096	PC8350	WP9280	PCK8342	24255	21652349	WP6938	80000062	49354	PA7776	WA10072	PC8099	WP9162	PC8355	WP2100	PCK8344	24756	21652350	WP9024	80000063	WP9232	PA7777	49208	PC8100	WP9166	PC8357	WP9126	PCK8348	WP9359	21652351	24904	80000064	49371	PA7778	WA9770	PC8101	24472	PC8358	WP9398	PCK8360	WP2097	21652352	WP9125	80000066	24898	PA7781	WA10059	PC8102	WP6846	PC8364	WP9398	PCK8361	WP1059	21652355	WP6820	80000071	49373	PA7782	WA9569	PC8104	24781	PC8369	WP2097	PCK8371	WP10130	21652356	WP9036	80000072	WP9246	PA7783	WA9761	PC8107	WP6874	PC8370	24030	PCK8391	24864	21652356MX	WP2087	80000074	WP6990	PA7784	WA10007	PC8110	WP9128	PC8376	24013	PCK8408-2	WP2131	21652357	WP9036	80000080	WP9212	PA7785	WA9754	PC8111	WP9174	PC8379	WP10124	PCK8449-2	49360	21652358	WP9037	80000083	24689	PA7786	49031	PC8112	WP6924	PC8381	24400	CORTECO						80000114	WP6928	PA7791	46116	PC8115	WP6978	PC8385-2	WP2128	21650107	24771	21652360	WP9096	80000115	24224	PA7793	WA9676	PC8124	WP9110	PC8386	24518	216501182	WP6800	21652358	WP9117	80000158	24881	PA7799	WA10000	PC8126	24873	PC8408-2	WP2130	21651182MX	WP6800	21652359	24875	80000164	24485	PA7800	WA10084	PC8127	24898	PC8418	WP10179	21651183	24781	21652540	WP9113	80000330	24815	PA7801	WA10255	PC8128	WP6990	PC8420	24485	21651185	24865	21652541	WP6841	80000331	WP9293	PA7805	WA10548	PC8130	24681	PC8451	WP2056	21651185	24865	21652544	WP9130	80000338	49261	PA7813	WA9800	PC8132	WP6922	PCK 8154	WP9246	21651185MX	24865	21652546	24817	80000343	49361	PA7816	WA10215	PC8139	24688	PCK 8168-2	WP6977	21651195	24783	21652548	WP9112	80000344	WP9118	PA7818	WA9791	PC8141	24881	PCK8015	24784	21651196	24767	21652550	WP9106	80000345	WP9260	PA7821	WA10268	PC8143-2	24817	PCK8020	WP6841	21651196MX	24767	21652551	24900	80000359	24784	PA7822	WA9791	PC8144	24875	PCK8036	WP6969	21651197	WP6900	21652687	WP6880	80000373	WP6930	PA7833	WA9735	PC8146	WP9186	PCK8045	24322	21651198	24784	21652688	WP6914	80000375	WP9125	PA8000	24774	PC8147	24118	PCK8053	24673	21651294	24867	21652688MX	WP6914	80000376	WP6969	PA73482	WA6692	PC8151	WP9178	PCK8054	49372	21651295	49261	21652689	24765	80000377	WP6900	PC 8170	WP9250	PC8152	24857	PCK8054-2	49372	21651296	WP9001	21652689	24765	80000402	24881	PC 8205	WP9368	PC8154	WP9246	PCK8062	24866	21651296	49372	21652713	24765	80000404	24815	PC8002	WP6800	PC8155	24489	PCK8066	WP6927	21651882	49372	21652714	24472	80000405	24482	PC8003	WP6814	PC8158	24688	PCK8063	24771	21651887	24775	21652715	24525	80000406	24482	PC8004	24774	PCK8064	WP6801	PCK8064	24771	21651890	24774	21652848	49360	80000409	49370	PC8005	24322	PCK8065	24767	PCK8066	WP6849	21651891	WP6836	21652849	24518	80000412	WP9316	PC8006	24771	PCK8066	WP6849	PCK8067	WP6819	21651892	WP6969	21652851	49360	80000416	WP6980	PC8009	WP6872	PCK8068	WP6871	PCK8069	WP6801	21651893	WP6820	21652853	24758	80000418	WP6938	PC8010	24781	PCK8069	WP6801	PCK8070	WP6866	21651894	WP6820	21652854	24864	80000419	24900	PC8012	WP6820	PCK8070	WP6866	PCK8071	24774	21651895	WP6849	21652857	WP9110	80000421	24783	PC8013	WP6866	PCK8072	24322	PCK8072	24322	21651895MX	WP6849	21652861	24118	80000427	WP6978	PC8014	WP6868	PCK8072	24322	PCK8072	24322	21651897	WP6849	21652862	WP9347	80000428	24877	PC8015	24784	PCK8090	WP9125	PCK8090	WP9125	21651897	49372	21652865	24726	80000429	WP9115	PC8016	24767	PCK8090-2	WP9125	PCK8091	WP9115	21651898	24779	21652866	24726	80000432	WP6912	PC8017	WP6834	PCK8091	WP9115	PCK8091	WP9115	21651899	WP6814	21652872	WP9177	80000433	WP6868	PC8018	WP6836	PCK8092	WP9037	PCK8092	WP9037	21651911	24821	21652874	24873	80000437	24212

FOR REFERENCE PURPOSES ONLY-CHECK VEHICLE APPLICATION LISTING FOR CORRECT WIX FILTER Hsg(Housing). . WIX NUMBER is Replacement Element to be used in filter housing assembly. *Italicized Part Numbers May Not Be Available At Time Of Publication.*



CORTECO

MASTER INTERCHANGE

MASTER INTERCHANGE

MFG'S NUMBER	WIX NUMBER	MFG'S NUMBER	WIX NUMBER	MFG'S NUMBER	WIX NUMBER	MFG'S NUMBER	WIX NUMBER	MFG'S NUMBER	WIX NUMBER	MFG'S NUMBER	WIX NUMBER
CORTECO (Cont'd)		CORTECO (Cont'd)		CORTECO (Cont'd)		CORTECO (Cont'd)		CORTECO (Cont'd)		CORTECO (Cont'd)	
80000440	24689	80001204	24400	80005071	WP10328	CC1227	24511	CP1020	WP6848	CP1157	WP9246
80000541	WP9250	80001210	24329	80005089	WP2130	CC1233	49366		WP6849	CP1159	WP6990
80000594	24779	80001211	24329	80005090	WP2119	CC1234	WP9252	CP1023	24779	CP1163	WP9212
80000602	WP9359	80001212	24484	80005149	49640	CC1237	WP9344	CP1024	WP6814	CP1165	24689
80000603	WP9314	80001213	24484	80005150	42863	CC1239	WP6898	CP1027	24322	CP1171	24881
80000604	24483	80001214	WP2064	80005173	WP10179	CC1240	WP9280	CP1029	WP6872	CP1177	24485
80000605	24483	80001215	WP2064	80005174	WP10179	CC1256	49353	CP1030	24866	CP1179	24815
80000614	WP9330	80001411	24857	80005175	24483	CC1264	WP9309	CP1031	WP6866	CP1186	49261
80000616	49366	80001441	49353			CC1270	49373	CP1032	WP6844	CP1191	49361
80000620	WP9252	80001442	49353	80005176	24511	CC1271	WP9183	CP1033	WP6846	CP1192	WP9260
80000621	24525	80001443	24829	80005281	49351	CC1277	24484	CP1036	24202	CP1201	WP6930
80000622	WP9252	80001444	WP2024	80005282	49351	CC1291	24525	CP1037	24673	CP1202	WP9125
80000628	WP6898	80001445	WP2024	800004567	24103	CC1293	WP9398	CP1038	WP9092	CP1203	WP6969
80000632	42170	80001448	WP2002	CC1000	24771	CC1298	WP9359	CP1039	WP6852	CP1204	24482
80000633	49377	80001449	WP2002	CC1001	WP6801	CC1300	49376	CP1040	WP6834	CP1206	49370
80000634	WP9344	80001450	WP9383	CC1004	24525	CC1301	24756	CP1044	49262	CP1208	WP9316
80000636	WP6898	80001451	WP9383	CC1005	WP6819	CC1303	49357	CP1046	49364	CP1221	WP9250
80000637	WP9280	80001452	WP2070	CC1006	24783	CC1307	WP9378	CP1047	WP6918	CP1225	24779
80000647	49376	80001453	WP2070	CC1007	24767	CC1309	24227	CP1049	24811	CP1226	WP9314
80000648	24756	80001454	WP2012	CC1008	WP6900	CC1310	WP9354	CP1050	WP6928	CP1227	24483
80000652	24684	80001455	WP2012	CC1009	24784	CC1311	WP9367	CP1051	WP6932		24511
80000655	49353	80001456	WP9336	CC1011	WP6927	CC1313	WP2000	CP1052	24821	CP1233	49366
80000662	WP9276	80001457	WP9336	CC1015	24774	CC1314	WP9307	CP1053	WP6874		WP9330
80000666	WP9256	80001458	WP9365	CC1017	WP6969	CC1316	WP9320	CP1054	WP6924	CP1234	WP9252
80000670	WP9174	80001459	WP9365	CC1018	WP6821	CC1323	49351	CP1056	WP6912	CP1235	42170
80000671	WP9398	80001460	WP2037	CC1019	WP6868	CC1324	WP9348	CP1057	24808	CP1236	49477
80000712	49355	80001461	WP2037	CC1020	WP6849	CC1327	WP2044	CP1058	WP6978	CP1237	WP9344
80000713	49355	80001490	49376	CC1022	49372	CC1329	WP9386	CP1060	24818	CP1239	WP6898
80000742	WP6834	80001527	49357	CC1023	24779	CC1335	24191	CP1061	WP9347	CP1240	WP9280
80000744	24821	80001720	24012	CC1026	WP6871	CC1342	24329	CP1062	WP6822	CP1253	24684
80000745	24905	80001721	24012	CC1027	24322	CC1343	24484	CP1067	24877	CP1256	49353
80000746	WP9104	80001722	WP2020	CC1028	24322	CC1344	WP2064	CP1068	WP9104	CP1259	WP9276
80000749	WP6994	80001744	WP9348	CC1029	24866	CC1362	49353	CP1069	WP6980	CP1260	WP9256
80000750	WP6860	80001753	WP2011	CC1030	24866	CC1364	WP2024	CP1070	WP6860	CP1264	49355
80000751	WP9096	80001754	WP2097	CC1031	WP6866	CC1366	WP2002	CP1071	WP6938	CP1266	24517
80000752	WP6924	80001756	24439	CC1036	WP6841	CC1367	WP9383	CP1073	24904	CP1277	24484
80000754	WP9210	80001760	WP2010	CC1037	24673	CC1368	WP2070	CP1074	WP2087	CP1278	WP9368
80000760	WP6969	80001761	WP2097	CC1039	WP6852	CC1369	WP2012		WP9036	CP1279	24322
80000763	WP9314	80001767	24030	CC1040	WP6834	CC1370	WP9336	CP1075	24118	CP1282	WP9318
80000764	24517	80001770	WP2018	CC1044	49262	CC1371	WP9365	CP1077	WP9096	CP1284	49363
80000767	24517	80001772	WP2096	CC1049	24811	CC1372	WP2037	CP1078	24875	CP1285	WP9324
80000772	24898		WP2097	CC1052	24821	CC1379	49357		24905	CP1286	49352
80000775	24523	80001773	WP2097	CC1053	WP6874	CC1401	24012	CP1080	WP9130	CP1300	49376
80000777	WP9250	80001774	WP2056	CC1054	WP6924	CC1418	WP2011	CP1081	24817	CP1301	24756
80000779	WP9280	80001775	WP2056	CC1056	WP6912	CC1419	WP9209	CP1082	WP9112	CP1305	WP9310
80000780	24684	80001776	WP2076	CC1058	WP6978	CC1431	24439		WP9113	CP1307	WP9378
80000781	49353	80001780	WP2026	CC1060	24818	CC1432	WP9209	CP1084	WP9106	CP1309	24227
80000784	WP9276	80001781	WP2026	CC1061	WP9347	CC1433	WP2056	CP1085	24900	CP1310	WP9354
80000793	WP6852	80001782	24439	CC1067	24877	CC1436	WP2087	CP1086	WP6880	CP1311	WP9367
80000807	WP9183	80001783	WP2086	CC1069	WP6980	CC1437	WP2026	CP1087	WP6914	CP1313	WP2000
80000813	24484		WP2087	CC1074	WP2087	CC1438	24017	CP1088	24765	CP1314	WP9307
80000814	24484	80001784	WP2087	CC1075	24118	CC1441	WP2073	CP1089	WP9162	CP1316	WP9320
80000815	WP9368	80001785	24017	CC1077	WP9096	CC1442	24329	CP1092	24472	CP1320	WP9186
80000816	WP9368	80001786	24017	CC1078	24905	CC1445	24255		24525	CP1324	WP9348
80000817	24322	80001791	WP2073	CC1079	WP9115	CC1447	WP2092	CP1093	49360	CP1326	WP9360
80000839	WP9318	80001792	WP2073	CC1080	WP9001	CC1452	WP10130	CP1094	24518	CP1327	WP2044
80000844	49357	80001794	24329	CC1082	WP9113	CC1455	WP10159	CP1097	WP9110	CP1329	WP9386
80000853	49363	80001795	24329	CC1088	24765	CC1460	WP9309	CP1099	24726	CP1335	24191
80000854	49363	80004353	24255	CC1092	24525	CC1461	24103	CP1106	24873		24590
80000865	WP9310		WP2080	CC1093	49360	CC1466	WP2119	CP1109	WP9242	CP1337	24313
80000869	WP9378	80004354	24255	CC1095	24758	CC1476	WP2128	CP1110	24212	CP1339	24400
80000870	WP9378	80004355	WP2092	CC1096	WP9209	CC1478	WP2131		WP9314	CP1342	24329
80000871	WP9324	80004358	49357	CC1099	24726	CC1485	WP10179	CP1113	WP9178	CP1343	24484
80000872	WP9324	80004397	24756	CC1104	WP9177	CC1486	24511	CP1123	WP10240	CP1344	WP2064
80000874	49352	80004403	WP2092	CC1125	24631	CC1512	49351	CP1125	24631	CP1355	24857
80000875	49352	80004405	WP9344	CC1129	24489	CC1513	49370		24688	CP1362	49353
80000880	24227	80004407	WP2090	CC1132	WP9117	CC102810	24322	CP1125	WP9166	CP1363	24829
80000911	WP9354	80004408	WP10130	CC1134	24867	CC112910	24489	CP1129	24489	CP1364	WP2024
80000912	WP9354	80004409	WP10130	CC1136	WP9118	CEA1001	WA9722	CP1130	WP9222	CP1366	WP2002
80000916	WP9367	80004433	24013	CC1138	WP6977	CEA1002	42612	CP1131	WP9210	CP1367	WP9383
80000998	WP2000	80004514	WP10159	CC1139	49375	CEA1010	42825	CP1132	WP9116	CP1368	WP2070
80000999	WP2000	80004515	WP10159	CC1145	24418	CEA1017	49640	CP1133	WP9142	CP1369	WP2012
80001027	WP9320	80004548	WP2100	CC1147	WP9171	CEA1018	42863	CP1136	WP9118	CP1370	WP9336
80001030	WP9307	80004550	WP10124	CC1148	24864	CP1000	24771	CP1137	24688	CP1371	WP9365
80001031	WP9307	80004555	49355	CC1151	WP6994	CP1001	WP6800	CP1138	WP6977	CP1379	49357
80001035	49351	80004556	WP9309	CC1152	24523	CP1002	24781	CP1139	49375	CP1401	24012
80001036	WP9348	80004568	24103	CC1153	49354	CP1005	24865	CP1140	WP9174	CP1402	WP2020
80001039	WP9186	80004661	WA9722	CC1154	49371	CP1006	24783	CP1141	24681	CP1418	WP2010
80001040	WP9186	80004662	42612	CC1155	24827	CP1007	24767	CP1144	WP9128	CP1419	WP2097
80001128	WP9360	80004670	42825	CC1156	24898	CP1008	WP6900	CP1145	24418	CP1426	24030
80001130	WP2044	80004676	WP9174	CC1165	24689	CP1009	24784	CP1146	WP9186	CP1429	WP2018
80001131	WP2044	80004776	WP9318	CC1171	24881	CP1011	WP6926	CP1147	WP9171	CP1431	24439
80001170	WP9246	80004779	WP2128	CC1180	WP9293		WP6927	CP1148	24864	CP1432	WP2096
80001171	WP9320	80004780	WP2128	CC1186	49261	CP1013	24775	CP1151	WP6994		WP2097
80001172	WP9386	80004825	WP2131	CC1191	49361	CP1015	24774	CP1152	24523	CP1433	WP2056
80001173	WP9386	80005026	49043	CC1202	WP9125	CP1016	WP6836	CP1153	49354	CP1434	WP2076
80001185	24590	80005028	49301	CC1203							



MASTER INTERCHANGE

CROSLAND

MASTER INTERCHANGE

MFG'S NUMBER	WIX NUMBER	MFG'S NUMBER	WIX NUMBER	MFG'S NUMBER	WIX NUMBER	MFG'S NUMBER	WIX NUMBER	MFG'S NUMBER	WIX NUMBER	MFG'S NUMBER	WIX NUMBER
CORTECO (Cont'd)		CROSLAND (Cont'd)		CROSLAND (Cont'd)		CROSLAND (Cont'd)		CROSLAND (Cont'd)		CROSLAND (Cont'd)	
CP1438	24017	160	51193	439	51307	580	33113	701	Plastic 33002	902	46230
CP1441	WP2073		51302		51452	581	33113		Metal 33032	904	42904
CP1442	24329	161	51302	439	51515MP	582	51010	701	33033	905	42153
CP1445	24255	165	51343	440	51184	591	51189	701 K	33033	910	42067
	WP2080	168	33167	441	51165		51335	702	Plastic 33003	914	42961
CP1447	WP2092	175	51302	442	33157 or	592	33109	702 K	Metal 33033	915	42054
CP1451	WP2090	177	51193		33158		33405		Plastic 33003	918	42121
CP1452	WP10130		51302	443	51629	593	51327		Metal 33033	918	42186
CP1453	24013	180	33112	447	51430	594	WL7021	703	Metal 33031 or	924 K	42126
CP1455	WP10159	190	33112	448	51302	595	51312		Plastic 33001	925	42250
CP1456	WP10124	191	33112	449	51613	596	51279	703	33011	927	42906
CP1458	WP2100	215	33344	452	33194	603	51302	703 K	Metal 33031 or	928	42899
CP1470	WP9174	300	51340	453	33112 or	607	Hvy. Duty 51751 or Ext. Life 51753		33001	929	WA6389
CP1473	WP9318		WL7100	455	33114	608	51243	703 K	33011	930	WA6383
CP1476	WP2128	301	51161	456	33194	612	33102	710	33011	943	42145
CP1478	WP2130		51163	457	33167	613	51153	719	46111	944	42119 ⁵⁵⁵
CP1482	WP10330	303	33373	459	51121	614	51307	720	WA6191		42119NP ⁴⁷⁹
CP1483	WP10328	304	51158	463	51765	615	51068	721	46135	945	42067
CP1485	WP10179		51820	469	51010	616	51459	722	WA6427		WA6422
CP1486	24483	304	WL10312	474	51010 or		51773	724	WA6178	946	42153
	24511	305	51398	475	51006	619	51261	725	42170	947	42153
CP1512	49351	306	51288	478	51305	620	51820	729	46025	948	46015
CP1516	24484		WL7098	478	51305		33196	736	42373	954	42505
CP1546	WP2158	307	51460	479	51313	621	WF8020	737	WA6398	955	42349
CP100110	WP6800	308	51459	480	51302	622	33194	738	42193	956	WA6385
CP100510	24865	309	51085	481	51099	622	51129	739	42621	958	WA6117
CP100710	24767	310	51334	483	33073	623	51189	740	WA6440	958 K	42222
CP101510	24774		51381	484	51189	624	51034	741	42116	962 K	42276
CP101810	WP6820	310	51381	485	WL7324	626	51954	745	42541	963 K	42234
CP102010	WP6848	311	51335	487	51207	630	51452	746	42119 ⁵⁵⁵	964 K	42237
	WP6849	313	51258	488	33181	631	51352	746	42119NP ⁴⁷⁹	965	42208 ⁵⁵⁵
CP102710	24322	314	51347	489	33348	637	51515	747	42912	967	42208NP ⁴⁷⁹
CP104710	WP6918	316	51021	490	51168	639	51515MP	747	42106	971	46165
CP107410	WP2087	319	51027	492	51197	640	33512	748	WA6386	972	WA6474
	WP9036	324	33117	494	51177	642	51773	748	42098	975	42705
CP108710	WP6914	326	33511	499	51717	643	51374	749	42095	980	42591
		326	33511	499	33090	643	51302	753	42141	982	42504
		339	51191	500	51304	644	WL7415	754	WA6391	984	42669
COUNTRY CLIPPER			51333	502	51310	647	51173	756	42083	987	42003
H2026	57490	339	51452	505	51309	648	51337	757	WA6176	988	42981
CRAFTSMAN		340	33825	506	51149	652	51342	758	42133	991	42170
697547	57035	343	51231	507	51732	653	51340	764	WA6033		WA6212
917816	49195	344	51340	511	33113	655	51411	767	42153	993	42151
917907	49195	347	51410	512	51314	657	51147		WA6490	997 K	42868
917912	49194		57503	516	33080	658	33358	769	42200	998	42878
7124606	57035	348	51385	517	51151	659	51335	771	42719	999	WA6430
CRANE CARRIER		349	51374	518	51653	660	51768	774	46225	1000	57082
84101CC	57317	350	24940 ⁴⁰	522	33166 ⁵⁰⁵	661	51307	776	42374	1007	57657
			24941 ⁴⁰		WF8018		51311	777	WA6412	1008	57215
CRENLO		351	51010	524	51193	661	51521	779	42170	1009	57214
74565	46586	353	51068	525	51302	662	51083		WA6212	1010	51187
79458	42557		51189	525	51012		51347	780	42170	1013	51289
80255	46576	354	33149	529	51521	664	51390	790	46020	1015	51134
84045	42570	355	51335	529/1	51307	667	WF10241	792	46165	1016	51325
84422	42554	357	51521	532	51452	668	WF10242	802	WA6397	1017	51325
86623	42569	358	33166 ⁵⁰⁵		51515MP	669	Plastic 33002	802/1	WA6397	1019	WL7039
100499	42355		WF8018	532	51806		Metal 33032	803	42371	1021	51168
120621	46584	362	51231	533	WF8018	671	51352	805	42373	1025	51238
128151	49083	363	57241	534	33073	672	51064	806	42811	1027	51732
CROMITE		365	51732	535	51133		51083	811	42155	1028	57947
JT202	58934	366	51394	536	51050	672	51334	812	42977	1029	51185
JT203	58705	367	WL7415	537	51049		51347	814	42155	1030	51160
JT207	6 Cyl 58656	368	51334	540	51038	673	51352	817	42240	1031	WL7043
	8 Cyl 58658		51381	541	51050	674	51340	818	42158	1033	51145
JT208	58707	369	51392	542	51061	676	51313	820	42370	1034	57170
JT302	58939	370	33393	544	WF8018	683	51307	824	42716	1035	51144
JT304	58921	371	51342	547	51307	684	33351	826	42153	1036	51246
JT307	58927	375	51324		51335	686	33662		42160	1038	WL7218
JT309	58920	389	33348	550	33104	687	33358	830	42630	1039	51213
JT310	58929	401	51004		51006		33987	833	42147	1040	WL7232
JT316A	58840	402	51161	551	51100	689	33260	845	42148	1041	51223
JT401A	58952	403	51193 or	552	51021	690	51314	852	42149	1042	51186
JT406	58878		51183	553	51271	691	51374	855	42155	1044	51226
JT408	58881	405	51300	555	33197	693	33167	860	42011	1045	WL7228
JT410	58897	406	51369	557	51076	694	51034	874	46094	1047	57210
JT413	58904	407	57947	558	57290		51361	877	42165	1048	WL7229
JT503	58891	411	51184	559	51092	697	51314	880	42160	1049	WL7256
CROSLAND		414	51302	560	51169		57131	882	42302	1051	57038
101	51302	417	WF8013	561	51172	699	33167	891	42056	1052	51212
106	33167	418	51300	563	51121	700	Metal 33031 or		WA6490	1053	WL7236
107	33112	420	51305	565	33143		33001	894	42054	1054	57021
	33167	423	51343	566	WF8018	700	33011		WA6433	1055	WL7226
109	51193	424	51302	567	51143		33033	895	42067	1056	WL7299
	51302	428	51005	569	33393	700 K	Metal 33031 or	896	42056	1057	WL7283
121	51302	435	51155	573	51374		33001		WA6411	1058	WL7288
159	51302	437	33148		WL7098	700 K	33011	896	WA6457	1061	57696
		438	51071	575	51343			897	46290		57711
				576	WL7098			898	42305	1062	51732

FOR REFERENCE PURPOSES ONLY-CHECK VEHICLE APPLICATION LISTING FOR CORRECT WIX FILTER Hsg(Housing). . WIX NUMBER is Replacement Element to be used in filter housing assembly.
Italicized Part Numbers May Not Be Available At Time Of Publication.

⁴⁰Not a direct interchange -refer to application listing ⁵⁵⁵Standard version ⁴⁷⁹NanoPro Version ⁵⁰⁵American version



CROSLAND

MASTER INTERCHANGE

MASTER INTERCHANGE

MFG'S NUMBER	WIX NUMBER	MFG'S NUMBER	WIX NUMBER	MFG'S NUMBER	WIX NUMBER	MFG'S NUMBER	WIX NUMBER	MFG'S NUMBER	WIX NUMBER	MFG'S NUMBER	WIX NUMBER
CROSLAND (Cont'd)											
1063	57947	2102	51820	2264	57186	5022	33397	6695	33479	8046	WA6526
1065	57081	2103	51791	2266	51411	5024	33386	6696	33282	8047	42367
1075	WL7293	2104	57241	2271	WL7412	5025	33399	6697	33326	8048	WA6173
1076	57711	2105	51342	2272	57341	5027	33405 ⁴²⁰	6698	33153	8049	WA6224
1155	WL7226	2107	51452	2273	57512		WF10064 ⁴¹⁹	6699	33008	8050	WA6269
1212	WL7286	2108	51091	2275	51348	5028	33128	6700	33291	8051	42525
2001	51088	2109	57254	2279	WL7410	5030	33472 ⁴²⁰	6701	33596	8052	42214
2005	51393	2110	51348	2281	57512	5031	33152	6702	33564	8053	42261
2006	51516	2112	51357	2282	WL7401	5032	33395	6703	33008	8054	42365
2007	51358	2113	51268	2283	51365	5034	33509		33564	8055	WA6366
2008	57503	2114	57406	2286	WL7418	5034 K	33509	6705	33508	8058	w/o Pad 42351
2009	51396	2116	WL7249	2288	51187	5035	33358	6708	33097	8059	WA6205
2010	51372	2117	51394	2289	57009	5036	33152	6709	33481	8060	WA6314
2011	WL7216	2118	51387	2290	WL7403	5037	WF8121	6710	33078	8061	WA6643
2012	51773	2119	WL7219	2293	57143	5038	WF8044	6712	WF8034	8062	WA6265
2014	51191	2120	51602	2296	57203	5039	33327	6717	33023	8063	WA6576
2021	57503	2121	WL7089			5041	33373	6719	33310	8064	46667
2022	57503	2123	51083	2297	57328	5042	33690	6723	33622	8065	WA6346
	WL7324	2124	WL7190	2303	57512	5044	WF8267	6726	33284	8066	42827
2023	51749	2126	51034	2304	WL7402	5046	WF8247	6728	51083	8068	WA6268
2024	51040	2127	WL7155	2309	51009	5052	WF8163		51347	8070	42295
2025	51083	2128	51050	2313	57161	5055	33472	6729	33558	8071	WA6487
	51344 ⁴⁰		51334	2314	57674	5062	WF8270	6731	33596	8072	WA6089
2025	51347	2129	51521	2315	WL7445	5067	WF8218	6803	33204	8073	WA6245
2026	51649	2130	51818	2316	WL7443	5072	WF8277	6804	33272	8074	WA6694
2027	51381	2131	51311	2317	57173	5074	33949	6805	33078	8076	46698
	51626	2132	51182	2318	51067	5079	WF8269	6806	33078	8077	WA6260
2027	57046	2133	WL7089	2320	WL7441	5086	WF8268	6807	33228	8078	WA6200
2028	WL7100	2135	51748	2321	57171	5089	33744	6808	33603	8080	42228
2029	51452	2136	51068	2322	WL7430	5090	WF8264	6809	33265	8081	42351
2031	51381		51085	2324	51516	5094	33358	6810	33078	8082	WA6341
2035	51189	2137	51429	2325	57204	5096	WF8362	6811	33643	8083	WA6368
	51348	2138	51429	2328	WL7414	5097	WF8302	6814	WF8170	8084	WA6134
2036	51970	2139	51431	2330	51348	5100	33647	6815	WF8266	8087	46162
2038	51800	2140	57207	2331	57503	5101	WF10115	6833	33833	8088	46265
2039	51386	2142	51083	2332	57806	5102	WF10234	6849	33833	8089	46147
	51523		51356	2333	WL7446	5103	33721	6850	33833	8090	WA6576
2040	51189	2143	57046	2334	WL7462	5104	WF8199	6855	33814	8097	46273
2042	51772	2144	51215	2336	51393	5106	33140	7001A	51506	8100	46057
2043	51189	2145	51334	2338	WL7458	5109	WF8358	7002A	51567	8103	WA6242
	WL7324	2147	51083	2341	WL7464	5112	WF8361	7045A	51690	8104	WA6243
2044	51158	2148	57046	2342	57060	5114	WF8312	7051	51685	8106	WA6320
2045	51758	2149	51068	4005	33220	5118	WF8318	7052	57852	8107	WA6524
2046	51774	2150	WL7203	4006	33167	5126	33713	7053	51709	8108	42830
2047	WL7324	2151	51358	4006 K	33167	5128	WF8379	7054	51694	8109	WA6668
2048	51364	2152	57503	4007	33112	5129	33934	7055	51688	8112	WA6684
2049	51189	2155	51431	4007 K	33112	5130	WF8329	7056	51684	8114	WA6244
	51452	2157	WL7083	4011	WF8021	5212	WF10084	7501	51546	8116	42472
2051	WL7089	2159	57207	4016	WF8240	5214	WF8252	7502	51858	8117	WA6501
2052	51777	2160	51231	4020	WF8014	5216	WF8380	7506	51149	8118	46302
2053	51182	2162	51334	4021	WF8178	5218	WF8307	7508	51858	8119	WA6561
2055	57207	2163	51083	4022	WF8177	5219	WF8394	7514	51551	8120	WA6365
2056	51381	2164	51358	4023	WF8166	5221	33688	7515	51759	8123	WA6696
	57207	2165	57207	4024	WF8254	5222	33173	7701	24071	8125	42177
2057	51460	2168	WL7069	4026	33628	5227	WF8238	8000	WA6317	8127	42168
2059	51522	2172	51411	4027	33634	5334	WF8411	8001	WA6380	8128	WA6352
	57207	2186	57711	4032	51193 or	5336	WF8412	8002	WA6549	8131	WA6340
2059	WL7152	2193	51034		51183	5351	51136	8004	WA6486	8133	WA6500
2061	51839	2194	WL7083	4032	WF8321	6008	WF8262	8005	42402	8134	42177
2062	51797	2195	WL7083	4033	WF8301	6014	WF8371	8006	WA6483	8135	42214
2063	WL7104	2196	51381	4036	WF8366	6661	33006	8007	42285	8137	42193
2065	51334	2197	51189	4038	WF8323	6662	33007	8009	46667	8138	WA6241
	51381	2198	WL7227	4039	WF8315	6664	WF8034	8010	46667	8139	WA6669
2066	51348	2200	51355	4041	WF8178	6665	33053	8011	WA6551	8140	49522
2067	WL7212	2202	51368	4042	WF8323	6666	33085	8013	46026	8143	WA6778
2069	51607	2207	57046	4044	WF8166	6667	33066	8014	WA6186	8144	WA6558
2071	51083	2208	51083	4049	33832	6671	33275	8016	WA6313	8145	WA6501
	51347	2216	51820	4181	51300	6672	33470	8017	46208	8146	WA6375
2074	51431		WL10312	5000	33662	6673	33023	8018	46320	8147	WA6562
2076	57241	2218	WL10020	5002	WF8267	6675	33085	8019	WA6180	8152	WA6500
2077	51394	2220	51516	5003	33358	6676	33087	8023	42174	8154	WA6538
2079	51374	2226	51515MP	5005	WF8049	6678	33084	8024	46050	8157	WA6374
2080	51368	2227	WL7237	5006	33472 ⁴²⁰	6680	33204	8025	WA6261	8158	WA6564
2081	WL7093	2228	WL7294	5007	33353	6681	33295	8027	WA6338	8159	WA6565
2083	51798	2230	WL7302	5008	33122	6682	33460	8029	42177	8160	42200
2085	51394	2232	57083	5009	33123	6683	33559	8030	WA6337	8162	WA6595
2086	51725	2233	57083	5010	33958	6684	33387	8031	WA6305	8165	WA6243
2087	51067	2234	WL7306	5011	33959	6685	33686	8032	46358	8168	WA6373
2089	57012	2235	WL7308	5012	33128	6686	33460	8033	42486	8169	WA6567
2090	57160	2236	57299		33336	6687	33066	8034	WA6496	8170	46388
2092	57207	2244	WL7219	5013	33393	6688	33328	8036	46097	8171	WA6539
2094	51523	2247	WL10062	5014	33467	6689	33161	8038	WA6354	8172	WA6540
2095	51357	2249	57077	5014 K	33467		33179	8039	46028	8173	WA6483
2097	WL7178	2250	51355	5015	33128	6690	33023	8040	WA6579	8175	42485
2099	51056	2251	WL7318	5017	33138		33310	8041	WA6445	8178	WA6671
	51056MP	2252	WL7292	5018	33279	6691	33279	8042	WA6021	8180	WA6672
2099	51394	2253	57303	5019	33395	6693	33087	8043	WA6226	8182	WA6645
2100	57145	2256	WL7305	5020	WF8059		33386	8044	WA6529	8183	WA6367
2101	51378	2261	WL7303	5021	33138	6694	33028	8045	WA6315	8184	WA6345

FOR REFERENCE PURPOSES ONLY-CHECK VEHICLE APPLICATION LISTING FOR CORRECT WIX FILTER Hsg(Housing) . . . WIX NUMBER is Replacement Element to be used in filter housing assembly.
Italicized Part Numbers May Not Be Available At Time Of Publication.
⁴⁰Not a direct interchange -refer to application listing ⁴¹⁹With self-venting drain ⁴²⁰With standard drain



MASTER INTERCHANGE

CROSLAND

MFG'S NUMBER	WIX NUMBER	MFG'S NUMBER	WIX NUMBER	MFG'S NUMBER	WIX NUMBER	MFG'S NUMBER	WIX NUMBER	MFG'S NUMBER	WIX NUMBER	MFG'S NUMBER	WIX NUMBER
CROSLAND (Cont'd)		CROSLAND (Cont'd)		CROSLAND (Cont'd)		CROSLAND (Cont'd)		CROSLAND (Cont'd)		CROSLAND (Cont'd)	
8186	42525	8392	WA9458	8907	24771	9175	WA6435	9303	33118	9553	42047 ¹⁵⁵
8187	WA6435	8396	WA9452	9005	42199	9177	WA6217	9304	51825	9554	42047NP ⁴⁷⁹
8189	WA6573	8397	46799	9007	46016	9178	WA6318	9305	51411	9556	42123
8191	WA6536	8398	42472	9008	49477	9179	WA6174	9306	33080	9556	46541
8193	WA6535	8399	42793	9009	42977	9180	WA6175	9307	33281	9560	42503
8194	42749	8404	46443	9014	46010	9184	WA6185	9308	57609	9560K	42503
8197	WA6253	8405	42188	9018	WA6009	9185	46203	9308 K	57609	9561	46430
8212	WA6675	8406	WA6725	9021	WA6457	9186	46242	9309	51791	9563	WA10013
8213	WA6744	8407	WA6686	9022	42224	9189	WA6481	9310	57409	9565	42787
8216	WA6701	8409	46215	9025	42345	9190	WA6004	9313	51592	9566	42980
8217	WA6751	8410	WA6650	9027	WA6413	9191	WA6003	9316	33165	9567	42853
8219	46006	8414	42341	9028	WA6441	9192	42170	9316	WF8018	9568	42565
8224	49458	8415	42625	9032	WA6383	9194	46221	9317	33381	9569	42681
8228	46798	8416	42261	9033	WA6388	9195	WA6206	9318	51797	9570	42851
8236	46646	8417	WA9526	9034	WA6002	9196	49076	9322	51006	9571	42852
8238	WA6707	8418	WA9503	9035	46004	9202	42218	9322	51100	9572	42225 ¹⁵⁵
8241	WA6730	8437	WA9538	9036	46019	9204	42218	9323	51021	9572	42225NP ⁴⁷⁹
8242	WA6687	8443	WA9598	9037	42349	9205	46158	9325	51820	9573	42226
8246	WA6769	8445	WA9566	9038	42349	9206	46064	9325	WL 10312	9574	42423
8247	WA6770	8448	WA9493	9039	42909	9207	46216	9326	57609	9575	42132
8248	WA6771	8449	WA9510	9042	WA6463	9208	WA6491	9326 K	57609	9579	42379
8250	42972	8450	WA9473	9043	46135	9209	WA6492	9327	51133	9580	42335
8251	WA6566	8451	49020	9044	46181	9211	WA6210	9327	57409	9581	46530
8252	WA6734	8454	49116	9045	42170	9212	46264	9327 K	57409	9582	46531
8256	WA6728	8455	WA9556	9046	42172	9213	WA6596	9329	51158	9583	42532
8257	42481	8457	WA9560	9046	WA6239	9214	46229	9330	51158	9584	46333
8258	42213	8460	WA6675	9047	46022	9215	49908	9330	51769	9585 K	46393
8259	WA6705	8477	WA9528	9048	WA6188	9216	WA6207	9331	33367	9586	42048
8260	WA6674	8481	42823	9052	46007	9217	WA6226	9331	33405	9587	46852
8261	WA6702	8485	WA9552	9054	42229	9218	WA6223	9332	33368	9588	42378
8262	WA6664	8489	49846	9055	WA6434	9223	WA6037	9334	51792	9589 K	42124
8266	WA10001	8493	42834	9059	WA6517	9224	46240	9335	51668	9590	42915
8267	49961	8494	42612	9061	46290	9225	WA6425	9336	33541	9591	WA10013
8268	46735	8495	49640	9062	46120	9228	WA6051	9337	33384	9592	46547
8270	42329	8498	WA6595	9064	WA6439	9235	46114	9338	51087	9595	46534
8271	WA9411	8499	WA6684	9065	42303	9236	46015	9339	51592	9596	42533
8273	WA6680	8500	WA9475	9066	46114	9237	WA6273	9339	33336	9597 K	42653
8275	WA6762	8501	49085	9071	WA9460	9238	WA6272	9350	51970	9598	42632
8276	46834	8503	42752	9073	WA6169	9240	46182	9351	51816	9609 K	42518
8277	WA9497	8505	WA6738	9074	46113	9241	42333	9356	33429	9610	42519
8278	49204	8506	WA9558	9074	46284	9242	WA6135	9357	51789	9611 K	46606
8280	WA6738	8508	42859	9076	WA6001	9243	WA6101	9360	33239	9612	46737
8283	WA6784	8509	WA9425	9077	42186	9245	46156	9361	51791	9613	42679
8286	WA6749	8510	WA9519	9078	WA6506	9246	WA6216	9362	51515	9615	46310
8293	49000	8511	WA9659	9079	46087	9247	42295	9365	57947	9616	46311
8294	WA9404	8512	49065	9080	42906	9250	46181	9367	33519	9617	42924
8296	WA6776	8513	49104	9081	42906	9251	42333	9373	51052	9618	46522
8298	46818	8514	46831	9083	42159	9252	46043	9374	WL 10319	9620	46294
8299	46829	8515	WA9597	9084	WA6211	9252	42219	9377	33197	9631	46546
8300	49462	8517	49843	9085	46122	9253	WA6348	9386	WS10002	9632	42966
	49462NP	8519	49113	9086	WA6218	9255	WA6232	9501	42337	9633	46733
8303	49214	8520	WA9551	9089	WA6177	9256	WA6459	9503	42422 ¹⁵⁵	9634	42611
8313	46213	8521	WA9561	9090	WA6414	9257	WA6203	9503	42422NP ⁴⁷⁹	9635	42920
8327	42825	8522	WA9521	9091	42011	9258	WA6204	9504	42420	9636	46540
8328	WA9433	8523	49876	9092	WA6170	9259	WA6201	9505	42890	9637	46911
8329	WA9409	8524	WA6734	9093	WA6429	9260	WA6023	9506	42689	9638	46642
8331	WA10398	8525	WA9589	9097	46329	9262	42233	9507	42006	9640	42209
8332	WA10397	8526	WA9554	9099	46198	9264	WA6234	9510	46554	9641	46603
8334	WA9412	8527	WA9484	9100	WA6404	9265	WA6319	9511	42376	9647	46741
8335	49068	8528	49405	9101	42194	9266	WA6542	9512	42910	9648	46669
8336	WA9528	8530	WA6782	9102	WA6194	9267	46240	9513	42865	9649	46532
8337	WA9474	8531	42369	9103	46116	9268	WA6498	9514	42128 ¹⁵⁵	9650	46525
8338	WA9400	8532	WA9540	9104	WA6406	9269	WA6455	9514	42128NP ⁴⁷⁹	9652	42045
8340	WA10239	8533	49074	9107	24374	9271	WA6187	9516K	46466	9653	42046
8345	WA6696	8534	WA9465	9111	WA6494	9273	WA6213	9522	42608	9654 K	42522
8346	WA6782	8535	WA9403	9113	46237	9275	46383	9524	46373	9655	46560
8347	WA6764	8536	49825	9114	WA6019	9276	WA6522	9527	42919	9656	42552
8350	49013	8541	WA9657	9115	46163	9277	46327	9527 K	42919	9657	42553
8351	WA9448	8542	WA9595	9117	42136	9278	42322	9528	42066	9658	46644
8353	WA9407	8544	WA10266	9118	WA6686	9279	42323	9530	46415	9659	46330
8357	WA9408	8545	WA9741	9119	WA6478	9280	42443	9532	46313	9660 K	WA6107
8359	42740	8547	WA9609	9124	46235	9281	42709	9532	46373	9662	42380
8360	42551	8548	WA9593	9127	46149	9282	WA6485	9534	46540	9663	42381
8361	42797	8551	46938	9129	46674	9283	42366	9537	42590	9665	49616
8363	WA9420	8554	WA9644	9133	46189	9284	WA6036	9538	42589	9667	49415
8364	WA9470	8557	WA9585	9134	WA6403	9285	WA6450	9539	42588	9669K	46270
8365	WA9453	8559	49212	9136 K	WA6101	9287	WA6618	9540	42580	9671	46920
8366	WA9471	8562	WA9545	9147	46147	9289	42185	9541	42582	9671K	46920
8370	42800	8563	WA9618	9148	46189	9290	46244	9542	42853	9677	42706
8371	WA9425	8566	49017	9149	46202	9291	46064	9543	42585	9678	42707
8372	WA9469	8568	49043	9154	46206	9292	WA6336	9544	42586	9679K	46548
8373	WA9496	8569	WA9578	9157	46183	9293	42272	9545	42587	9680	46549
8375	42839	8573	49260	9164	WA6463	9294	WA6226	9546	42579	9681 K	42631
8376	WA9406	8581	WA9555	9166	WA6486	9295	WA6521	9549	42577	9682	42632
8377	WA9413	8900	WP6868	9167	42466	9296	46156	9550	46414	9684	WA10013
8378	WA9401	8902	24202	9169	WA6202	9297	WA6335	9551	46515	9685	WA6504
8380	42620	8903	WP6800	9170	42299	9297	WA6238	9552	42334	9686	WA6504
8390	WA9509	8904	WP6814	9173	42135	9299	WA6276	9552	42334NP	9688	42377
8391	WA9511	8906	24322	9174	46384	9302	33120			9691	42602

MASTER INTERCHANGE

FOR REFERENCE PURPOSES ONLY-CHECK VEHICLE APPLICATION LISTING FOR CORRECT WIX FILTER Hsg(Housing) . . . WIX NUMBER is Replacement Element to be used in filter housing assembly.
Italicized Part Numbers May Not Be Available At Time Of Publication.
¹⁵⁵ Standard version ⁴⁷⁹ NanoPro Version



CUMMINS ENGINES

MASTER INTERCHANGE

MASTER INTERCHANGE

MFG'S NUMBER	WIX NUMBER	MFG'S NUMBER	WIX NUMBER	MFG'S NUMBER	WIX NUMBER	MFG'S NUMBER	WIX NUMBER	MFG'S NUMBER	WIX NUMBER	MFG'S NUMBER	WIX NUMBER
CROSLAND (Cont'd)		CROSLAND (Cont'd)		CROWN		CUMMINS ENGINES (Cont'd)		CUMMINS ENGINES (Cont'd)		CUMMINS ENGINES (Cont'd)	
9692	42520	E336	24783	77145	51553	130909	33055	184380	Hsg 42376	251302	15183
9693	46506	E337	24767	077145	51553	133650	46649	191571	Hsg 42490	251303	15135
9695K	46259	E341	WP6926	240037	42555	133736	42665	191898	Hsg 42490	251304	15166
9697	46670	E342	WP6922	364100016	51050	133739	42665	193302	15410	251311	15193
9697K	46670	E343	WP6924	CR077145	51553	133750	42764	196676	Hsg 42919	251368	15311
9704K	46262	E344	WP6928	CRUISEMASTER		133756	42376	196677	Hsg 42919	251371	15069
9705K	46526	E345	WP6932	218	51036	133758	42376	202088	Hsg 42125	251379	15041
9706	46494	E346	24781	304	42091	133768	42490	202893	33115	251432	15114
9707	46841	E347	WP6872	323	42112	133982	42588	203123	Hsg 46650	252104	15671
9717	WA66623	E348	WP6860	330	42099	134655	51900	203124	Hsg 46650	252106	15673
9721K	42222	E353	24866	358	46036	136197	33133	203126	46650	252107	15341
9722K	46368	E354	WP6880	521	58929	136198	33133	204623	Hsg 42919 & 42920	252112	15342
9723K	46767	E356	24811	CRUSADER MARINE		136201	33134	204624	42920	252116	15917
9724	42769	E359	WP6814	11041	51797	136280	15302	204629	Hsg 42119 ⁵⁵⁵ & 42119NP ⁴⁷⁹	252122	15715
9725	42456	E362	WP6994	11042	33336	136500	51554	204629	Hsg 42119NP ⁴⁷⁹ & 42119NP ⁴⁷⁹	252123	15716
9726K	42125	E363	24808	11043	33239	136750	51751	204631	42119 ⁵⁵⁵	252175	15151
9727K	46387	E365	WP6938	22679	51515	138356	Hsg 42012	204631	42119 ⁵⁵⁵	252238	15001
9728	46741	E366	49364	22679PCM	51515	138627	33107	204632	42924	252247	15122
9730	46233	E367	WP6918	22687	33225	139097	33144	204632	42924	252281	51751 or 51753 or
9731	46232	E369	24818	22687PCM	33225	139264	42012	204636	42422 ⁵⁵⁵	252286	15122
9733K	46613	E373	WP9024	98041	33364	139564	42865	204636	42422NP ⁴⁷⁹	252395	15124
9735	46376	E383	WP9118	98041PCM	33364	139565	42865	204637	42423	252398	15751
9736	46283	E388	WP9106	201104	51086	139690	42865	204637	Hsg 42208 ⁵⁵⁵ & 42208NP ⁴⁷⁹	252471	15042
9737	46319	E392	24873	CUB CADET		140617	33107	204637	Hsg 42208NP ⁴⁷⁹ & 42209	252811	33109
9738	42980	E394	WP9036	548436R1	42374	142784	Hsg 33107 or 33115 or	204638	42208 ⁵⁵⁵	252866	42120
9741	46319	E396	WP9142	1004166	51259	142879	33109	204639	42209	252897	15151
9742	46594	E397	24118	02001161	WL 10256	146990	42714	204644	Hsg 42422 ⁵⁵⁵ & 42422NP ⁴⁷⁹	252943	15302
9745	42609	E411	WP6990	02002258	WL 10256	148459	51335	204644	Hsg 42422NP ⁴⁷⁹ & 42422NP ⁴⁷⁹	252970	15018
9749	42410	E443	WP9250	7230405	51259	149271	Hsg 42534	204644	42423	252978	46650
9751	42508	E447	WP9256	72303014	51410	150449	42565	204645	42422 ⁵⁵⁵	253055	15373
9756	42580	E455	WP9316	7233071	51259	150450	42787	204646	42422NP ⁴⁷⁹	253199	15302
9758	42654	E456	24482	7513194	46449	150584	42976	204662	Hsg 42423	253201	15156
9759	42655	E457	WP9314	9233014	51410	150749	42890	204662	Hsg 42290	253243	Hsg 51581
9760	WA10013	E458	WP2070	72304032A	51200	150756	42376	209604	24071	253290	42045
9771	WA6629	E460	24684	75112690	57890	150778	42066	209605	24071	253322	42865
9775K	WA10013	E462	24689	95112690	57890	150785	42760	209606	24071	253333	42047 ⁵⁵⁵
9779	49202	E466	24212	19811948310	51205	151605	Hsg 42689	209607	24073	253347	42278
9780	49002	E467	24483	DDT462038032	WL 10113	151606	Hsg 42066	209889	Hsg 42923	253477	42231
9781	49401	E468	24517	KH1205001S	51056	151607	Hsg 42890	209890	Hsg 42923	253557	15271
9783	46562 ⁵⁵⁵	E469	49355	KH2055025	51056	151612	Hsg 42290	209891	Hsg 42916	253559	15999
9788K	49267	E472	49363	KH2505025	51056MP	151688	42490	209892	Hsg 42916	253565	42046
9789	49911	E473	WP9252	ME122073702	51395	151807	42689	209893	42923	253621	Hsg Lube 51133
9808	42803	E475	WP9318	CUES		151940	33144	212013	Hsg 33115	253904	15168
9819	46393	E476	WP9368	10R	51259	152499	51581	213428	51751	253968	15201
9837	WA10305	E477	WP9336	CUMMINS ENGINES		153528	15271	213527	51554	254006	15147
9846	WA10331	E495	WP9222	6839	51554	153712	Hsg 42890	243009	42714	254008	15147
102405	51358	E524	24483	24631	42119	154012	42290	250253	15041	254008	15147
105066	33272	E603	24590	69751	15751	154272	Hsg 42716	250383	15062	254008	15147
109431	49511	E608	24590	100130	51503	154709	33109	250389	15039	254008	15147
3601408	46290	EC305	WP6871	101853	15414	154711	33109	250394	15133	254008	15147
3602101	46225	EC347	WP6872	101855	Hvy. Duty 51751 or Ext. Life 51753	156164	Hsg 33107 or 33115 or	250408	15147	250408	15147
3602103	46206	EC355	WP6969	104428	51149	156171	Hsg 33107 or 33115 or	250413	15075	250413	15075
3602104	46329	EC358	WP9001	104790	33117	156172	33405	250419	15041	250419	15039
3602812	46114	EC378	24821	104926	Hvy. Duty 51751 or Ext. Life 51753	156768	Hsg 42237	250420	15062	250420	15062
3611103	51337	EC380	WP9125	105067	42250	156769	Hsg 42237	250439	15311	250439	15311
3611104	51183	EC381	WP9113	105208	15147	156770	Hsg 42124	250445	42370	250445	42370
3611105	51231	EC382	WP9113	105211	33106	156771	Hsg 42124	250457	15016	250457	15016
3611106	51231	EC387	24765	105212	33106	156772	Hsg 42124	250502	15002	250502	15002
3611501	51068	EC393	WP9117	105211	33106	156773	Hsg 42125	250510	15086	250510	15086
012233018	42583	EC395	24758	105211	33106	156774	Hsg 42125	250506	15108	250506	15108
E302	WP6868	EC408	WP9209	105211	33106	156775	Hsg 42125	250643	15069	250643	15069
E306	24202	EC415	24726	105996	42245	156776	Hsg 42125	250644	15034	250644	15034
E307	WP6800	EC419	24797	106621	51554	156777	Hsg 42125	250645	15302	250645	15302
E308	WP6814	EC420	WP6977	106622	51554	156778	Hsg 42125	250665	15167	250665	15167
E309	WP6866	EC448	49371	106830	Hsg 42245	158139	51954	250666	15132	250666	15132
E311	24322	EC449	49375	106832	Hsg 42250	158172	33109	250675	42012	250675	42012
E312	24771	EC469	WP9309	106833	Hsg 42250	158776	42234	250676	42910	250676	42910
E313	24774	EC470	49366	106834	Hsg 42250	158777	42237	250690	42215	250690	42215
E314	WP6866	EC477	WP9307	106835	Hsg 42260	158778	42237	250710	42220	250710	42220
E317	WP6836	EC478	24227	106836	Hsg 42260	158879	42125	250825	51751 or 51753 or	250825	51751 or 51753 or
E319	WP6846	EC486	WP9365	106837	42245	159706	Hvy. Duty 51751 or Ext. Life 51753	250905	15009	250905	15009
E320	WP6844	EC527	49262	106838	42250	159707	51554	250907	15013	250907	15013
E322	24784	ec603	24191	106838	42260	160017	Hsg 42890	250908	15160	250908	15160
E323	WP6820	EC607-2	49376	113726	33512	162097	51335	250924KIT	51900	250924KIT	51900
E324	WP6852	EC609	24827	113802	42260	163978	Hsg 42066	250938	15095	250938	15095
E325	24865	CROSLLEY		116024	15207	164159	15369	250960	42215	250960	42215
E326	24779	479	51313	120877	Hvy. Duty 51751 or Ext. Life 51753	167488	42714	250962	15751	250962	15751
E327	WP6914	CROSS		123716	42716	169364	42916	250992	15369	250992	15369
E328	WP6834	1A9021	51551	124617	51554	169365	42923	250996	15009	250996	15009
E329	WP6848	1A9023	51553	124721	42910	169797	15797	251022	42720	251022	42720
E330	WP6900	1A9251	51860	124722	42012	170200	51581	251139	15187	251139	15187
E331	WP6930	1A9253	51861	124723	42215	171373	Hsg 42689	251150	15124	251150	15124
E333	49372	1A902110	51551	126517	33107	173174	51613	251180	15062	251180	15062
E334	WP6898	25	51553	128903	51133	173368	15402	251301	15635	251301	15635
E335	24779	4049357	51769	130752	42490						

FOR REFERENCE PURPOSES ONLY-CHECK VEHICLE APPLICATION LISTING FOR CORRECT WIX FILTER Hsg(Housing) . . . WIX NUMBER



MASTER INTERCHANGE

CUMMINS ENGINES

MASTER INTERCHANGE

MFG'S NUMBER	WIX NUMBER	MFG'S NUMBER	WIX NUMBER	MFG'S NUMBER	WIX NUMBER	MFG'S NUMBER	WIX NUMBER	MFG'S NUMBER	WIX NUMBER	MFG'S NUMBER	WIX NUMBER												
CUMMINS ENGINES (Cont'd)			CUMMINS ENGINES (Cont'd)			CUMMINS ENGINES (Cont'd)			CUMMINS ENGINES (Cont'd)			CUMMINS ENGINES (Cont'd)											
299082	24071	2830997	33765	3300901	33109	3685528	WS10124	3949561	57620	5138627	33109	299083	24071	2864993	WF10123	3300922S	24067	3685711	33964	5257768	33733		
299084	24071	2881458	WF10144	3301060	51133	3800394	33422	3954891	57620MP	5257769	24723	299086	24073	2882673	57745XD	3301061	51176	3814695	33604XE	5260529	WF1025NP ⁴⁷⁹		
299101	33106	2882674	57746XD	3302026	51671	3825970	51748	3959612	33697	5261248	WA10705	299102	51092	2893612	WF10123	3303242	51749	3826094	33270	3963637	57136	5261249	WA10714
299103	33062	2912986	46637	3304173S	24750	3827423	24070	3963638	57422	5261250	WA10715	299105	33055	3000301	Hsg. 42208 ¹⁵⁵	3304232	51749	3827423	24070	3964422	24084	5261251	WA10808
299202	33116	3000301	Hsg. 42208 ⁴⁷⁹	3305366	24071	3831132	33405 ⁴²⁰	3964422	24084	5261252	WA10809	299252	42260	3000307	Hsg. 42422 ¹⁵⁵	3305367	24071	3834347	WF10064 ⁴¹⁹	3966409	33940	5262313	WL10301
299252	42260	3000958	Hsg. 42546 ¹⁵⁵	3305368	24071	3843750	33406	3966409	33940	5262313	WL10299	299253	42250	3001689	Hsg. 42546NP ⁴⁷⁹	3305369	24072	3843760	33472 ⁴²⁰	3973232	33697	5262313	WL10301
299259	42245	3001689	42245	3305370	24074	3843760	33472 ⁴²⁰	3973232	33697	5266016	WL10299	299262	42215	3001690	42245	3305371	WS10058	3846581	33402	3973686	51741XD	5283827	WA10812
299262	42215	3001690	42250	3305372	24056	3846581	33402	3973686	51741XD	5288553	WA10721	299264	42012	3001691	42260	3305373	24058	3847375	33402	3974365	33585XE	5288553	WA10721
299264	42012	3001692	46650	3305376	24057	3864148	24072	3974365	33585XE	5310325	WA10865	299265	42910	3001692	42764	3305377	24055	3864148	24072	3975953	33940	5365988	WF10515
299265	42910	3001825	Hsg. 33133	3305377	24055	3865405	57620XE	3975953	33940	5365988	WF10515	299285	42665	3001825	Hsg. 33133	3307885	51970	3865405	57620XE	3977910	57136	5444774	51748XD
299285	42665	3001879	Hsg. 46720	3307885	51970	3875393	42441	3977910	57136	5444774	51748XD	299287	42376	3001879	Hsg. 46720	3308616	51749	3875393	42441	3990130	33349	6594942	42222
299287	42376	3001893	Hsg. 42258 ¹⁵⁵	3308616	51749	3888220	33402	3990130	33349	6594942	42222	299288	42490	3002211	42759	3308638	33405 ⁴²⁰	3888220	33402	3991350	33722	6594942	42235 ¹⁵⁵
299288	42490	3002211	42759	3308638	33405 ⁴²⁰	3889310	51970	3991350	33722	6594942	42235 ¹⁵⁵	299289	42865	3010306	Hsg. 42440 ¹⁵⁵	3889310	51970	3893311	51749	3991498	33091	12565177	42235NP ⁴⁷⁹
299289	42865	3010306	Hsg. 42440NP ⁴⁷⁹	3309079	33133	3893311	51749	3991498	33091	12565177	42235NP ⁴⁷⁹	299303	42787	3013205	46720	3898916	33406	4010476	33691	24008900	42208		
299303	42787	3013206	42422	3309080	33134	3898716	33406	4010476	33691	24008900	42208	299304	42565	3013207	42422NP ⁴⁷⁹	3898716	33406	4010650	33423	26201321	42916		
299304	42565	3013207	42422NP ⁴⁷⁹	3310169	51970	3900706	33357 ⁴²⁰	4010650	33423	26201321	42916	299346	42125	3013208	42208 ¹⁵⁵	3900706	33357 ⁴²⁰	4010651	33423	90210036	46454		
299346	42125	3013208	42208 ¹⁵⁵	3310216	33405 ⁴²⁰	3890706	33357 ⁴²⁰	4010651	33423	90210036	46454	299347	42760	3310442	42208NP ⁴⁷⁹	3903202	33472 ⁴²⁰	4016657	57139	90610036	46454		
299347	42760	3310442	42208NP ⁴⁷⁹	3310442	51649	3890706	33357 ⁴²⁰	4016657	57139	90610036	46454	299348	42376	3310445	51671	3903224	51602	4019745	WS10107	393292900	24113		
299348	42376	3310445	51671	3310445	51671	3903224	51602	4019745	WS10107	393292900	24113	299349	42066	3310445	51671	3903224	51602	4058964	24073	394366700	33719		
299349	42066	3310752	24073	3310752	24073	3903224	51602	4058964	24073	394366700	33719	299350	42234	3310752	24073	3903224	51602	4058965	WS10058	600312110	WF8319		
299350	42234	3310752	24073	3310752	24073	3903224	51602	4058965	WS10058	600312110	WF8319	299351	42124	3310752	24073	3903224	51602	4070801	33604	AF4189	46272		
299351	42124	3310752	24073	3310752	24073	3903224	51602	4070801	33604	AF4189	46272	299352	42689	3310752	24073	3903224	51602	4071693	WA10138	AR00234	Hsg. 51954 (2)		
299352	42689	3310752	24073	3310752	24073	3903224	51602	4071693	WA10138	AR00234	Hsg. 51954 (2)	299353	42237	3310752	24073	3903224	51602	4082727	Hsg. 42676	AR01058	Hsg. 51954		
299353	42237	3310752	24073	3310752	24073	3903224	51602	4082727	Hsg. 42676	AR01058	Hsg. 51954	299354	42890	3310752	24073	3903224	51602	4090571	Hsg. 42676	AR01872	Hsg. 51954		
299354	42890	3310752	24073	3310752	24073	3903224	51602	4090571	Hsg. 42676	AR01872	Hsg. 51954	299362	42490	3310752	24073	3903224	51602	4093730	33357 ⁴²⁰	AR01896	Hsg. 51954		
299362	42490	3310752	24073	3310752	24073	3903224	51602	4093730	33357 ⁴²⁰	AR01896	Hsg. 51954	299364	42714	3310752	24073	3903224	51602	4095069	Hsg. 46726	AR01796	Hsg. 51954		
299364	42714	3310752	24073	3310752	24073	3903224	51602	4095069	Hsg. 46726	AR01796	Hsg. 51954	299366	42534	3310752	24073	3903224	51602	4095189	33358	AR07076	Hsg. 51954		
299366	42534	3310752	24073	3310752	24073	3903224	51602	4095189	33358	AR07076	Hsg. 51954	299383	42836	3310752	24073	3903224	51602	4096196	51970XE	AR07622	Hsg. 51954		
299383	42836	3310752	24073	3310752	24073	3903224	51602	4096196	51970XE	AR07622	Hsg. 51954	299414	42534	3310752	24073	3903224	51602	4099423	42676	AR09465	Hsg. 51954		
299414	42534	3310752	24073	3310752	24073	3903224	51602	4099423	42676	AR09465	Hsg. 51954	299418	42119 ¹⁵⁵	3310752	24073	3903224	51602	4099423	42676	AR12990	Hsg. 51970 (3)		
299418	42119 ¹⁵⁵	3310752	24073	3310752	24073	3903224	51602	4099423	42676	AR12990	Hsg. 51970 (3)	299503	51092	3310752	24073	3903224	51602	4298501	46500	AR13274	Hsg. 33115		
299503	51092	3310752	24073	3310752	24073	3903224	51602	4298501	46500	AR13274	Hsg. 33115	299534	51487	3310752	24073	3903224	51602	4312011	WS10124	AR60253	Hsg. 51613		
299534	51487	3310752	24073	3310752	24073	3903224	51602	4312011	WS10124	AR60253	Hsg. 51613	299670	51970	3310752	24073	3903224	51602	4312013	WS10124	AR61257	Hsg. 51954		
299670	51970	3310752	24073	3310752	24073	3903224	51602	4312013	WS10124	AR61257	Hsg. 51954	309688	24082	3310752	24073	3903224	51602	4331005	57746XD	AR61832	Hsg. 51954		
309688	24082	3310752	24073	3310752	24073	3903224	51602	4331005	57746XD	AR61832	Hsg. 51954	331283	51749	3310752	24073	3903224	51602	4331007	WF10123	AX1004558	33472		
331283	51749	3310752	24073	3310752	24073	3903224	51602	4331007	WF10123	AX1004558	33472	402700	51954	3310752	24073	3903224	51602	4335492	WF10441	AX1004559	WF10024		
402700	51954	3310752	24073	3310752	24073	3903224	51602	4335492	WF10441	AX1004559	WF10024	404050	33169	3310752	24073	3903224	51602	4360105	WF10441	BM73500	Hsg. 51554		
404050	33169	3310752	24073	3310752	24073	3903224	51602	4360105	WF10441	BM73500	Hsg. 51554	404060	33169	3310752	24073	3903224	51602	4367100	WF10107	BM73750	.Hvy. Duty 51751 or		
404060	33169	3310752	24073	3310752	24073	3903224	51602	4367100	WF10107	BM73750	.Hvy. Duty 51751 or	404770	42566	3310752	24073	3903224	51602	4378483	WF10442	Ext. Life 51753			
404770	42566	3310752	24073	3310752	24073	3903224	51602	4378483	WF10442	Ext. Life 51753	425360	42398	3310752	24073	3903224	51602	4807329	33450 ⁴²⁰	BM78252	51092			
425360	42398	3310752	24073	3310752	24073	3903224	51602	4807329	33450 ⁴²⁰	BM78252	51092	425380	42399	3310752	24073	3903224	51602	4893280	57037	BM78593	33107		
425380	42399	3310752	24073	3310752	24073	3903224	51602	4893280	57037	BM78593	33107	501110	Hsg. 42376	3310752	24073	3903224	51602	4894548	33654	BM78793	Hsg. 33107 or		
501110	Hsg. 42376	3310752	24073	3310752	24073	3903224	51602	4894548	33654	BM78793	Hsg. 33107 or	518329	15289	3310752	24073	3903224	51602	4895433	33654	33115			
518329	15289	3310752	24073	3310752	24073	3903224	51602	4895433	3														



DAF — DAIHATSU

MASTER INTERCHANGE

MASTER INTERCHANGE

MFG'S NUMBER	WIX NUMBER	MFG'S NUMBER	WIX NUMBER	MFG'S NUMBER	WIX NUMBER	MFG'S NUMBER	WIX NUMBER	MFG'S NUMBER	WIX NUMBER	MFG'S NUMBER	WIX NUMBER		
CUNO		DAEDONG (Cont'd)		DAEWOO (Cont'd)		DAEWOO (Cont'd)		DAEWOO (Cont'd)		DAF (Cont'd)		DAF (Cont'd)	
1B12278	Hsg. 51066	E520532091	51334	47400040	46744 ⁵⁵⁵	D516823	51494	671 490	51820	1948921G	57370	1948921G	57370
2278C1	51066	E620132443	51324	47400040	46744FR ⁵⁵⁵	D4710000	33399		WL10312	1950785	WP10331	1950785	WP10331
2278F1	51066	E723011081	46489			DHK1019602	WF8218	690 260	51768	2293248	57131	2293248	57131
2278F2	51066	T235011641	46449			EC 96 190 645	WP8622	691 280	42609	3100127	46230	3100127	46230
2278F3	51066			47400055	57108	EC 94797406	51040	691 726	46415	240611049	51820	691 726	46415
2278L1	51066	T412538021	WL10243	93732532	WP2028	EC 96425700	WP9378	692 380	46525	482247139	33358	692 380	46525
2278Q1	51066	T462038032	WL10113	94749002	42921	K1006529	33713 ²⁴³	694 218	46741	ACHH325	WA10305	694 218	46741
CF3	33712	DAEWOO		96328718	42838			695 633	46515	C3315115	24073	695 633	46515
CF4	33701	11EM21041	49884	96389188	57046	K1019575	57181	699 387	24374	C3315116	24071	699 387	24374
CF12	33701	15 410 A 78B00-000	WF8133	96628890	WA9682	X524460011	WA6351	893 009	33007	C3318318	24075	893 009	33007
CF15	33701	15 410-78B	WF8133	96722913	42208 ⁵⁵⁵	DAF		905 480	51314	CBU 1124	51607	905 480	51314
CURTISS-WRIGHT		25 055 129	33481	96827723	WA9672	011 4786	51820	112243	33472	CBU 1177	33472 ⁴²⁰	112243	33472
RN28101	51261	25 121 074	33425	97400034P	57746XD	019 2057	WL10312	0112243	33472	CBU 1251	33472 ⁴²⁰	0112243	33472
RN28205	51759	25 183 779	51056	524460011	WA6351	019 2720	WA6623	0112294	46541	CBU 1920	33472 ⁴²⁰	0112294	46541
RN240151	49177	92 060 868	WA6249	779059133	51806	022 9348	57131	0192143	57046	CBU 2676	57620	0192143	57046
RN240761	46530	93 745 067	51040	40040300034	33128	024 1505	33662	0192585	42193	CBU 2920	57620	024 1505	33662
RN240821	WA10300	93 745 425	WL7458	65055045001	57136	024 7138	33662	0221340	51732	LBU 5319	WF8020	024 7138	33662
RN240822	49411	94 749 001	49609	65055105007	51649	026 7714	57012	0224785	46230	MAK 7603	46393	026 7714	57012
RN240841	46827	94 797 406	51040	65055105008	51726	030 2043	51071	0224788	51335	DAHL		030 2043	51071
RN280101	51553	95 947 238	WP2020	65055105008A	51726	039 3561	42410	0236481	51732	101	33781	039 3561	42410
VA1118	42374	96 130 396	33481	65055105008S	51726	061 1049	51158	237617	42787	101W	WF10125	061 1049	51158
VA1121	49177	96 181 263	42606	65055105009	57136	069 9387	24374	239731	57012	151	33951	069 9387	24374
VA1133	49231	96 182 220	42605	65055105015	57136	106 01980	WF8018	243000	33358	151W	33952	106 01980	WF8018
CUSHMAN		96 190 645	WP8622	65055105016	57239	110 371	51161	0247139	33987	201	33191	0247139	33987
44758	51092	96 259 613	WP8622	65055105017	57240	112 294	46541	0265045	46554	301	33131	112 294	46541
111316	42087	96 281 411	33425	65055105017	57240	114 786	51820	323240	57947	505	33208	114 786	51820
111836	51084	96 296 618	24906	65055105020	57240	114 786	51820	490160	33472 ⁴²⁰	505W	33208	490160	33472
111949	42087	96 314 494	WA6253	65055105020B	57240	114 786	51820	490196	51607	510	33209	490196	51607
116274	51084	96 335 719	33850	65055105021	57136	114 786	51820	491810	57131	510W	33209	491810	57131
304231	42836	96 351 225	42607	65055105022	57239	114 786	51820	492596	46521	520W	33210	492596	46521
522200	51247	96 352 845	51040	65055105023	51748	128 9132	24071	0494133	51515MP	10130	WF10124	128 9132	24071
522972	51461	96 425 700	WP9378	65055105023A	51748	129 5090	42803 ⁵⁵⁵	0494251	WF8018	15130	33953	129 5090	42803
825619	Plastic 33002	96 444 649	33425	65055105027	51970	129 5090	42803NP ⁴⁷⁹	0498401	51515MP	20130	33930	129 5090	42803
	Metal 33032	96 458 873	51040	65055105028	51607	129 6851	WF10012	0548225	33167	DAIHATSU		129 6851	WF10012
830585	33086	96 458 873 D	51040	65125035001	33167	129 6929	24070	0607179	42608	1560B-41010-000	51515MP	129 6929	24070
832537	46270	96 503 420	33425	65125035002	33112	131 8695	33945	607197	42608	2330D87307	33390	131 8695	33945
832774	33012	96 536 696	42831	65125035003	33167	131 0891	57017	0661049	51158	2330D87307	33390	131 0891	57017
833438	51394	96 536 697	42831	65125035004	33112	131 0901	WF10019	0671490	51820	08975-B4000-100	WP9314	131 0901	WF10019
834702	51551	96 553 450	42826	65125035005	33524	132 8177	33662	0690260	51768	11501-00550	51348	132 8177	33662
838558	46270	96 565 412	51056	65125035011	33405 ⁴²⁰	132 8177	33662	0691280	42609	11501-01610	51394	132 8177	33662
840352	46449	96 570 765	51056	65125035016a	33407	133 1057	WF10020	0691726	46415	15600-25010	51348	133 1057	WF10020
	46449FR	96 591 485	WA9639	68083046002	42926	134 5332	WF10020	0692380	46525	15600-41010	51515MP	134 5332	WF10020
842553	51348	96 879 797	51040	65125155006	33394	135 3115	46735	0694218	46741	15600-87104	51348	135 3115	46735
885249	51551	15410A-78B00	WF8133	65125155006a	33407	137 6481	57017	694450	42865	15600-87201	51348	137 6481	57017
888913	33012	16510-73013-000	51348	68083046002	42926	138 364	33114	0695633	46515	15600-87307	51348	138 364	33114
888913	33012	16510-A73013	51348	A123664	46562 ⁵⁵⁵	139 1510	WS10002	893001	33007	15600-87320	51515	139 1510	WS10002
888921	51334	3053193	WA6249	A123664	46562NP ⁴⁷⁹	139 9494	57037	0893009	33007	15601-13010	51394	139 9494	57037
2198200	51348	4802876	WA9803	A138746	46600	139 9760	33654	1144786	46761 ⁵⁵⁵	15601-13011	51394	139 9760	33654
780878941	51084	24711154	57100	A145088	51407XE	143 3649	33713 ²⁴³		46761NP ⁴⁷⁹	15601-13011	51394	143 3649	33713
A41020	51100	24719014C	57136	A148143	46600	143 3649	33713 ²⁴³		46761NP ⁴⁷⁹	15601-44010-000	51515	143 3649	33713
CVS		24746003	42119 ⁵⁵⁵	A213624	46490	150 0137	46741	1212034S01	WL10341	15601-44011	51515MP	150 0137	46741
430001-01	24374	42119NP ⁴⁷⁹		A213625	46489	150 6635	WS10129	1289436	46757	15601-44012	51515MP	150 6635	WS10129
CYCLONE		24746006A	46600	A213626	46489	152 7756	24374	1309511	33662	15601-87103	51348	152 7756	24374
AP250	42275	24746006ST	46600	A213938	46490	152 7757	WS10129	1319159	33472 ⁴²⁰	15601-87104	51348	152 7757	WS10129
FO400100	46910	24746008	42222	A218626	51358	162 9393	57370	1355891	33774 ²⁴³	15601-87107	51056	162 9393	57370
P315A	51182	24746017	33166 ⁵⁰⁵	A218649	51069	164 3070	57370	1433650	WF10021 ²⁴⁴	15601-87107-000	51056	164 3070	57370
PMA471	33341	24746018	51773	A232028	51036	166 4524	57140	1433651	33713 ²⁴³	15601-87107-LOC	51056MP	166 4524	57140
PMA4M8047	42047 ¹⁵⁵	24746019	46600	A251025	51515	170 5122	33682	1433652	WF10246 ²⁴⁴	15601-87109	51394	170 5122	33682
	42047NP ⁴⁷⁹	24746025	42924	A293020	33128	182 9399	WP10331	1433652	33713 ²⁴³	15601-87109-000	51394	182 9399	WP10331
PMA4M8048	42048	24746025	42924	A293224	33192	187 2122	WS10129	1437070	WF10080	15601-87201	51348	187 2122	WS10129
PMA4M9334	42334	24749008	51541	A293225	57334	192 057	WA6623	1439553	WS10002	15601-87203	51366	192 057	WA6623
	42334NP	24749011	42919	A333220	57181	192 143	51182	1499494	57037	15601-87204	51056	192 143	51182
PMA4M9335	42335	24749012	42920	A333255	WF8218	192 585	42193	1504900R	24374	15601-87205	51394	192 585	42193
PMA7M9045	42045	24749014	46514	A403646	51334	211 340	51732	1529631	46735	15601-87305	51324	211 340	51732
PMA7M9046	42045	24749015	42868	A408064	33654	213 342	51212	1529635	57017	15601-87305-000	51324	213 342	51212
PMA500	42206	24749018	42924										



DELPHI

MASTER INTERCHANGE

MASTER INTERCHANGE

MFG'S NUMBER	WIX NUMBER	MFG'S NUMBER	WIX NUMBER	MFG'S NUMBER	WIX NUMBER	MFG'S NUMBER	WIX NUMBER	MFG'S NUMBER	WIX NUMBER	MFG'S NUMBER	WIX NUMBER
DEFENSE (Cont'd)		DEFENSE (Cont'd)		DEFENSE (Cont'd)		DELPHI (Cont'd)		DELPHI (Cont'd)		DELPHI (Cont'd)	
DA7417	46288	DL3675	51522	FT1072	58942	AF0009	42155	AF0168	WA6522	AF0284	42177
DA7420	46303	DL3682	51361	FT1073	58956	AF0012	46230	AF0171	WA6213	AF0289	42170
DA7421	46117	DL3786	51734	FT1073A	58956	AF0015	42904	AF0172	42219	AF0292	42464
DA7426	46098	DL3950	51381	FT1074	58897	AF0018	WA6385	AF0173	WA6003	AF0293	42463
DA7432	46425	DL3970	51630	FT1076	58962	AF0021	WA6463	AF0174	WA6004	AF0298	WA6194
DA7440	46213	DL3976A	51607	FT1077	58902	AF0028	46015	AF0175	WA6319	AF0299	42214
DA7597	46302	DL3980	51036	FT1083	58805	AF0029	WA6212	AF0176	42303	AF0300	46208
DA7598	46301	DL3985	51626	FT1086	58949	AF0031	WA6386	AF0177	WA6226	AF0301	42367
DA7614	46390	DL4386	57145	FT1087A	58841	AF0032	WA6383	AF0179	WA6238	AF0302	42174
DA7626	46109	DL4410	51630	FT1092	58948	AF0039	46284	AF0181	WA6464	AF0303	WA6207
DA7628	46095	DL4490	51348	FT1099	58945	AF0040	WA6397	AF0182	46158	AF0304	WA6209
DA7640	46272	DL4492	Nissan 51034	FT1102	58936	AF0041	42186	AF0183	46156	AF0305	WA6210
DA7730	46289		Audi 51288	FT1105	58884	AF0042	WA6407	AF0184	WA6340	AF0307	46302
DA7738	46349	DL4492	BMW 51374	FT1110	58701	AF0044	46290	AF0186	WA6188	AF0308	WA6224
DA7764	46388	DL4494	51334	FT1112	58946	AF0045	WA6412	AF0187	WA6204	AF0310	46127
DA7774	46416	DL4496	51040	FT1113	58891	AF0049	42349	AF0188	WA6207	AF0311	46217
DA8038	46440	DL4510	51042	FT1115A	58840	AF0050	46165	AF0189	46667	AF0312	46227
DA8039	46418	DL4630	51034	FT1121	58951	AF0053	WA6398	AF0190	46667	AF0313	WA6535
DA8040	46358	DL4632	51045	FT1122	58934	AF0054	WA6033	AF0191	46667	AF0314	WA6241
DA8133	46443	DL4650	51378	FT1123	58995	AF0055	WA6433	AF0192	WA6002	AF0315	WA6528
DA8142	46416	DL4681	51088	FT1124	58978	AF0057	WA6176	AF0193	42366	AF0316	WA6539
DA8221	46035	DL4810	51516	FT1129A	58837	AF0058	46111	AF0194	WA6223	AF0317	WA6248
DA8243	46253	DL4812	51342	FT1130	58968	AF0062	WA6440	AF0195	WA6206	AF0318	42605
DA8606	46472	DL4814	51036	FT1131	58967	AF0063	42200	AF0196	46240	AF0319	42606
DA8754	46153	DL4816	51347	FT1133	58804	AF0066	46025	AF0197	WA6232	AF0320	42607
DA8755A	42488 ¹⁵⁵	DL4830	51088	FT1134	58917	AF0067	46674	AF0198	WA6459	AF0321	WA6253
	42488FR ³⁶⁰	DL4967	51394	FT1137	58994	AF0070	WA6178	AF0199	WA6485	AF0323	42168
DA8756	42487	DL5343	51357	FT1138	58906	AF0074	WA6191	AF0201	42827	AF0324	WA6261
DA8911	42564	DL5430	Toyota 51068 ⁴⁰	FT1141	58993	AF0079	WA6434	AF0202	WA6245	AF0325	WA6185
DA8969	42524		Cushman 51084 ⁴⁰	FT1142	58888	AF0080	WA6388	AF0204	WA6276	AF0326	WA6268
DA8997	42793	DL5430	Volvo 51307 ⁴⁰	FT1143	58875	AF0081	WA6439	AF0205	WA6346	AF0327	WA6269
DA9054	42389	DL5432	51381	FT1144	58877	AF0082	WA6427	AF0207	WA6337	AF0328	WA6271
DA9269	46573	DL5434	51392	FT1145	58906	AF0083	WA6218	AF0208	WA6338	AF0329	WA6274
DA9400	46728	DL5436	51390	FT1146	58904	AF0084	WA6211	AF0209	WA6696	AF0331	WA6276
DA9401	42725 ¹⁵⁵	DL5570	51626	FT1148	58962	AF0085	WA6186	AF0210	WA6305	AF0332	42218
	42725FR ³⁶⁰	DL5571	51085	FT1149	58983	AF0087	WA6177	AF0211	46264	AF0333	46203
DA9482	46834	DL5630	51068	FT1150	58969	AF0088	WA6517	AF0212	46064	AF0334	46303
DA9589	42846 ²⁵⁸	DL5632	51069	FT1151	58602	AF0091	WA6404	AF0215	WA6491	AF0335	46026
	49946 ²⁵⁹	DL5634	51258	FT1153	58997	AF0092	WA6422	AF0216	WA6317	AF0336	46388
DA9589	49946FR ²⁵⁹	DL5636	51372	FT1158	58996	AF0093	WA6001	AF0217	WA6205	AF0338	WA6241
DA9687	46804	DL5850	51452	FT1159	58606	AF0094	WA6406	AF0218	WA6321	AF0339	WA6283
DC001	24780	DL5851	51515	FT1160	58822	AF0095	46022	AF0219	WA6320	AF0341	46104
DC002	24771	DL5853	51061	FT1161	58842	AF0097	WA6504	AF0220	WA6597	AF0342	46097
DC003	24773	DL5870	51060	FT1162	58605	AF0098	WA6403	AF0222	WA6313	AF0343	42486
DC012	24774	DL6090	51385	FT1164	58815	AF0099	WA6413	AF0224	WA6492	AF0347	42525
DC030	24806	DL6607	51365	FT1166	58611	AF0100	46122	AF0225	46082	AF0348	42462
DC031	24805	DL6930	51742	FT1167	58955	AF0101	WA6179	AF0226	WA6455	AF0349	42368
DC034	24807	DL7317	51356	FT1169	58994	AF0103	42295	AF0229	WA6021	AF0351	46028
DC035	24812	DL7328	51311	FT1170	58876	AF0104	42295	AF0231	WA6618	AF0352	46358
DC036	24865	DL8081	51223	FT1172	58895	AF0105	WA6239	AF0232	WA6187	AF0355	WA6380
DC037	24808	DL8316	51315	FT1181	58616	AF0106	46015	AF0233	WA6036	AF0356	WA6558
DC038	24816	DL8481	51226	FT1185	58610	AF0107	WA6506	AF0234	46183	AF0358	WA6411
DC039C	24813	DL8712	57021	FT1186	58609	AF0109	WA6217	AF0235	WA6260	AF0360	46017
DC040	24817	DL8765	57090	FT1187	58108	AF0112	42333	AF0236	46383	AF0363	46162
DC041C	24161	DL8994	51393	FT1191	58603	AF0114	WA6169	AF0237	WA6576	AF0364	WA6334
DC044	24873	DL9010	57302	FT1193	58601	AF0116	WA6272	AF0238	WA6268	AF0365	WA6336
DC047	24872	DL9018	57082	FT1194	58604	AF0117	WA6202	AF0239	WA6486	AF0366	WA6340
DC048	24883	DL9566	58614	FT1196	58614	AF0118	WA6180	AF0240	WA6383	AF0367	42351
DC049C	24864	DL9641	57203	FT1197	58616	AF0119	46113	AF0242	WA6496	AF0368	42351
DC057	24884	DL9688	51334	FT1201	58574	AF0121	WA6174	AF0244	46198	AF0369	42485
DC058	24815	DL9837	51522	FT1203	58608	AF0122	42229	AF0245	46242	AF0370	WA6345
DC062	24901	DL10060	57060	FT1206	58613	AF0123	WA6386	AF0246	WA6242	AF0371	46273
DC063	24894	FDA160	42020	FT1210	58617	AF0124	WA6175	AF0247	WA6244	AF0372	WA6348
DC072	24900	FT1013	58879	FT1211	58612	AF0127	46221	AF0248	WA6243	AF0374	WA6374
DC087	24857	FT1015	58656	FT1214	58845	AF0128	WA6435	AF0249	42827	AF0375	42749
DC093C	24823	FT1016	58658	FT1215	58602	AF0129	WA6429	AF0250	WA6209	AF0377	WA6272
DC094	24863	FT1017	58883	FT1216	58030	AF0130	WA6463	AF0251	46097	AF0378	46148
DC096C	24909	FT1019	58882	FT1217	58847	AF0131	46116	AF0252	46147	AF0379	46083
DL2	51372	FT1020	58881	FT1218	58615	AF0132	42172	AF0253	46229	AF0380	46092
DL5	51060	FT1021	58878	FT1219	58732	AF0133	WA6051	AF0254	WA6354	AF0382	46057
DL8A	51515	FT1024	58926	FT1220	58324	AF0134	46114	AF0258	WA6483	AF0384	46207
DL16	51085	FT1025	58920	P6646	57101	AF0136	WA6200	AF0259	WA6265	AF0385	46195
DL25	51258	FT1027	58923	P6656	57101	AF0138	46114	AF0260	WA6341	AF0387	46215
DL30	51069	FT1028	58927	DELAWARE		AF0142	46163	AF0261	49522	AF0388	46193
DL43	51068	FT1033A	58894	MANUFACTURING		AF0143	WA6201	AF0262	42170	AF0389	WA6364
DL2825	51034	FT1034	58890	INDUSTRIES		AF0144	WA6204	AF0264	WA6188	AF0390	46318
DL2870A	51342	FT1037	58929	DMS04AN	51249	AF0146	WA6486	AF0265	WA6412	AF0392	WA6365
DL2951	51391	FT1039	58707	DELPHI		AF0148	WA6498	AF0266	WA6414	AF0393	WA6366
DL3330	51365	FT1047	58952	296	33166 ³⁰⁵	AF0149	42136	AF0268	WA6411	AF0394	WA6536
DL3387A	51040	FT1048	58886	5860B090	33472	AF0150	WA6185	AF0269	WA6386	AF0395	WA6367
DL3410	51394	FT1050	58889	9001 919A	WF8018	AF0151	WA6170	AF0271	46135	AF0396	42016
DL3430	51357	FT1051A	58892	9001 919A	WF8315	AF0152	WA6249	AF0272	WA6335	AF0397	42016
DL3506	51042	FT1053	58707	9001 920A	WF8315	AF0153	WA6216	AF0273	42472	AF0400	WA6373
DL3530	51356	FT1055	58937	9001 914 A	WF8254	AF0157	WA6441	AF0275	46358	AF0401	WA6374
DL3531	51392	FT1056	58939	6350012	WF8362	AF0162	WA6037	AF0276	WA6487	AF0402	WA6375
DL3569	51452	FT1057B	58896	16458329	24815	AF0163	WA6457	AF0279	WA6315	AF0403	WA6389
DL3593A	51334	FT1058	58921	52412524	WP10235	AF0164	WA6542	AF0280	WA6529	AF0404	WA6586
DL3600	51516	FT1062	58899			AF0166	46116	AF0282	WA6368	AF0407	WA6425
DL3614	51348	FT1065	58705			AF0167	WA6481	AF0283	WA6352	AF0409	46020

FOR REFERENCE PURPOSES ONLY-CHECK VEHICLE APPLICATION LISTING FOR CORRECT WIX FILTER Hsg(Housing) . . . WIX NUMBER is Replacement Element to be used in filter housing assembly.



MASTER INTERCHANGE

DELPHI

MFG'S NUMBER		WIX NUMBER		MFG'S NUMBER		WIX NUMBER		MFG'S NUMBER		WIX NUMBER		MFG'S NUMBER		WIX NUMBER	
DELPHI (Cont'd)		DELPHI (Cont'd)		DELPHI (Cont'd)		DELPHI (Cont'd)		DELPHI (Cont'd)		DELPHI (Cont'd)		DELPHI (Cont'd)		DELPHI (Cont'd)	
AF0411	42402	AF20057	WA6672	FF0001	33166 ⁵⁰⁵	FF0138	33084	FX0052	51083	FX0166	51083				
AF0412	WA6445	AF20058	WA6684		WF8018	FF0139	33558		51347		51334				
AF0413	42193	AF20059	WA6697	FF0002	33167	FF0140	33471	FX0053	51334	FX0166	51347				
AF0415	WA6450	AF20060	WA6700	FF0004	WF8013	FF0142	33284	FX0054	51361	FX0167	51046				
AF0417	42904	AF20061	WA6701	FF0005	33220	FF0144	33085	FX0055	51521	FX0168	51034				
AF0419	WA6005	AF20062	42329	FF0006	WF8021	FF0145	33275	FX0056	51394	FX0169	51034				
AF0421	42345	AF20063	WA6445	FF0007	WF8020	FF0146	33294	FX0057	51348	FX0170	51034				
AF0426	WA6009	AF20064	WA6687	FF0009	33011	FF0147	33565	FX0058	51088	FX0171	51034				
AF0428	46022	AF20065	WA6674	FF0010	33011	FF0149	WF8152	FX0059	51394	FX0172	51034				
AF0430	WA6478	AF20066	WA6668	FF0011	33033	FF0150	33395	FX0060	51394	FX0173	51034				
AF0431	42185	AF20068	WA6573	FF0012	33011	FF0151	33500	FX0061	51394	FX0174	51034				
AF0432	46202	AF20069	WA6688	FF0014	33011	FF0155	33319	FX0064	51348	FX0178	51034				
AF0433	42748	AF20070	WA6669	FF0015	33011	FF0157	33559	FX0065	WL7212	FX0179	51034				
AF0436	WA6487	AF20072	42972	FF0016	33053	FF0159	33223	FX0066	51083	FX0181	51226				
AF0438	WA6488	AF20075	WA6583	FF0017	33085	FF0161	33285	FX0069	51431	FX0182	51145				
AF0442	WA6490	AF20076	WA6538	FF0018	33204	FF0164	WF8178	FX0070	51515MP	FX0183	WL7227				
AF0443	WA6491	AF20080	WA6730	FF0019	33011	FF20001	33595	FX0071	51034	FX0184	WL7203				
AF0445	42228	AF20081	WA6727	FF0020	33279	FF20002	WF8199	FX0072	WL7089	FX0185	51365				
AF0446	42194	AF20082	WA6749	FF0021	33179	FF20004	33229	FX0073	WL7219	FX0186	51381				
AF0447	46050	AF20083	WA6761	FF0022	33330	FF20005	33280	FX0074	51358	FX0187	51034				
AF0448	WA6494	AF20084	WA6595	FF0023	33479	FF20008	33500	FX0075	WL7178	FX0188	51223				
AF0452	46237	AF20085	WA6704	FF0024	33596	FF20009	33619	FX0076	51394	FX0189	WL7256				
AF0453	WA6019	AF20086	46646	FF0025	33153	FF20010	WF8218	FX0077	WL7155	FX0190	WL7236				
AF0454	46016	AF20088	42412	FF0026	33156	FF20012	33572	FX0078	51358	FX0191	51186				
AF0455	46186	AF20089	WA6692	FF0028	33285	FF20013	33265	FX0080	51083	FX0192	51213				
AF0456	WA6577	AF20090	WA6173	FF0029	33291	FF20014	33296		51347	FX0193	WL7226				
AF0457	42333	AF20091	WA6732	FF0030	33326	FF20019	WF8197	FX0081	51348	FX20001	51034				
AF0461	42333	AF20092	WA6728	FF0032	33289	FF20023	33622	FX0082	WL7093	FX20002	51355				
AF0462	WA6023	AF20093	WA6734	FF0033	33295	FF20024	33622	FX0083	WL7190	FX20003	WL7212				
AF0465	46010	AF20095	WA6762	FF0035	33097	FF20027	33491	FX0084	51046	FX20004	51224				
AF0467	WA6500	AF20096	46384	FF0039	33028	FF20030	33622	FX0086	51189	FX20005	51144				
AF0468	WA6500	AF20097	WA6738	FF0042	33477	FF20033	33319	FX0092	51302	FX20006	51191				
AF0469	WA6501	AF20098	WA6725	FF0043	33023	FF20048	WF8213	FX0094	51305	FX20007	51241				
AF0470	42159	AF20099	WA6703	FF0045	33387	FF20049	WF8253	FX0096	51099	FX20008	51077				
AF0471	46741	AF20100	WA6680	FF0046	33008	FF20054	WF8170	FX0101	51385	FX20009	51372				
AF0473	WA6072	AF20102	WA6744	FF0047	33022	FF20056	33643	FX0102	51732	FX20010	51224				
AF0475	46415	AF20103	WA6705	FF0049	33590	FF20061	WF8270	FX0104	51289	FX20011	51521				
AF0476	46515	AF20105	WA6773	FF0051	33265	FF20062	WF8241	FX0105	51325	FX20017	51355				
AF0477	WA6086	AF20106	WA6779	FF0052	33481	FF20063	WF8195	FX0106	WL7229	FX20018	WL7212				
AF0478	WA6089	AF20107	WA9401	FF0053	33662	FF20064	WF8239	FX0107	WL7043	FX20019	51378				
AF0479	46330	AF20110	42551	FF0054	33472	FF20066	WF8264	FX0108	51185	FX20020	51324				
AF0480	WA6101	AF20112	WA6751	FF0055	33149	FF20071	WF8238	FX0109	51160	FX20022	51393				
AF0481	42222	AF20113	42799	FF0056	33472	FF20072	WF8180	FX0110	WL7228	FX20023	WL7286				
AF0482	WA6107	AF20117	46006	FF0057	33128	FF20074	WF8262	FX0112	51516	FX20024	51241				
AF0484	WA6117	AF20118	46006	FF0058	33152	FF20075	WF10084	FX0114	51720	FX20025	WL7293				
AF0486	WA6576	AF20119	WA6783	FF0059	33467	FF20083	WF8252	FX0116	51431	FX20026	51083				
AF0487	WA6134	AF20120	WA6782	FF0060	33509	FF20084	WF8269	FX0118	51212	FX20027	WL7283				
AF0488	WA6135	AF20122	WA6686	FF0061	WF8068	FX0001	51515MP	FX0119	WL7291	FX20028	51038				
AF0490	WA6579	AF20123	42740	FF0062	WF8059	FX0004	WL7098	FX0123	WL7232	FX20030	WL7291				
AF0491	46235	AF20124	WA6784	FF0063	33138	FX0007	51335	FX0124	51050	FX20031	WL7299				
AF0492	WA6562	AF20126	WA9400	FF0066	33138	FX0009	51342	FX0125	51254	FX20032	WL7292				
AF0493	WA6521	AF20127	WA6769	FF0068	WF8049	FX0010	51352	FX0126	WL7039	FX20033	51328				
AF20001	WA6526	AF20129	WA6776	FF0069	33310	FX0011	51352	FX0127	WL7069	FX20034	WL7288				
AF20002	WA6549	CAF 16	WP6872	FF0070	33078	FX0012	51352	FX0128	WL7216	FX20035	51045				
AF20003	WA6551	CAF1	WP6800	FF0073	WF8044	FX0013	51035	FX0129	WL7217	FX20036	51083				
AF20004	WA6563	CAF3	24865	FF0074	WF8121	FX0014	WL7093	FX0130	51393	FX20037	WL7318				
AF20005	WA6564	CAF4	24322	FF0077	WF8166	FX0015	51773	FX0131	51355	FX20039	51787				
AF20006	WA6566	CAF5	24774	FF0082	WF8034	FX0016	51035	FX0133	51035	FX20040	WL7303				
AF20007	WA6596	CAF7	24779	FF0087	33603	FX0017	51452	FX0134	WL7324	FX20042	WL7294				
AF20008	46329	CAF9	24771	FF0090	33686	FX0019	51703	FX0135	WL7083	FX20046	51703				
AF20010	WA6540	CAF10	WP6836	FF0091	33167	FX0020	51189	FX0136	51083	FX20047	WL7302				
AF20013	46798	CAF11	24781	FF0092	WF8014	FX0021	51515	FX0137	51083	FX20048	WL7305				
AF20014	46291	CAF12	WP6898	FF0093	33006	FX0022	51347	FX0138	51083	HDF 494	33358				
AF20017	WA6643	CAF13	WP6814	FF0094	33007	FX0023	51340	FX0139	51521	HDF 500	33167				
AF20018	WA6645	CAF15	WP6866	FF0095	33310	FX0024	51515MP	FX0140	51334	HDF296	33166 ⁵⁰⁵				
AF20019	WA6650	CAF17	24866	FF0096	33008	FX0026	51189	FX0141	51083		WF8018				
AF20023	WA6346	CAF20	WP6868	FF0098	33564	FX0027	51342		51334	HDF301	33775				
AF20024	42830	CAF21	WP6820	FF0099	33310	FX0028	51703	FX0141	51347	HDF302	33231				
AF20025	49068	CAF22	WP6848	FF0100	33272	FX0029	51741	FX0143	51056	HDF308	33654				
AF20026	WA6257	CAF23	WP6852	FF0101	33228	FX0030	51392	FX0144	51707	HDF319	33713				
AF20027	WA6265	CAF24	WP6969	FF0102	33508	FX0031	51288	FX0147	51311	HDF496	33472				
AF20028	WA6524	CAF26	24202	FF0103	33521	FX0032	51334	FX0148	WL7324		WF8238				
AF20029	WA6561	CAF28	WP6844	FF0104	33619	FX0033	51334	FX0149	WL7152	HDF505	WF8013				
AF20030	WA6265	CAF29	24779	FF0105	33472	FX0034	51040	FX0150	51707	HDF507	33509				
AF20031	42285	CAF30	24767	FF0106	33087	FX0035	51707	FX0151	51707	HDF508	WF8121				
AF20032	WA6574	CAF31	24767	FF0108	33590	FX0036	51741	FX0152	51067	HDF510	WF8163				
AF20034	WA6702	CAF34	WP6846	FF0111	WF8133	FX0037	51335	FX0153	51839	HDF511	WF8178				
AF20035	WA6618	CAF38	WP6930	FF0114	33460	FX0038	51191	FX0154	51230	HDF512	WF8014				
AF20036	WA6629	CAF41	49364	FF0117	33285	FX0039	51231	FX0155	33128	HDF513	WF8166				
AF20042	42461	CAF42	24821	FF0118	33283	FX0041	51324	FX0156	51145	HDF514	WF8177				
AF20043	42213	CAF44	WP6880	FF0122	33033	FX0042	51707	FX0157	51010	HDF515	33619				
AF20048	WA6636	CAF45	24811	FF0124	33328	FX0043	51182	FX0158	51187	HDF516	WF8180				
AF20049	WA9463	DCF376P	WP2024	FF0125	33089	FX0044	51381	FX0159	WL7203	HDF517	WF8197				
AF20050	WA6685	EFP201	WF8034	FF0129	33289	FX0045	WF7183	FX0160	51083	HDF519	WF8264				
AF20052	WA6675	EFP203	33097	FF0130	33308	FX0046	51386	FX0161	5135						



DELUXE

MASTER INTERCHANGE

MASTER INTERCHANGE

MFG'S NUMBER	WIX NUMBER	MFG'S NUMBER	WIX NUMBER	MFG'S NUMBER	WIX NUMBER	MFG'S NUMBER	WIX NUMBER	MFG'S NUMBER	WIX NUMBER	MFG'S NUMBER	WIX NUMBER
DELPHI (Cont'd)		DELPHI (Cont'd)		DELPHI (Cont'd)		DELPHI (Cont'd)		DELPHI (Cont'd)		DELUXE (Cont'd)	
HDF531	WF8044	KF89096-11B1	24322	TSP0325106	24904	TSP0325206C	WP9276	TSP0325330C	24329	AF307	42043
HDF533	WF8253	KF89097-11B1	24866	TSP0325107	24767	TSP0325207C	WP9260	TSP0325331C	WP2073	AF311	42084
HDF534	WF8269	TSP0325002	WP6866	TSP0325107C	24767	TSP0325208C	24726	TSP0325331C	WP2073	AF312	42088
HDF535	WF8252	TSP0325003	24774	TSP0325108	WP9104	TSP0325211	24689	TSP0325333C	WP2010	AF313	42062
HDF536	WF8195	TSP0325003C	24774	TSP0325110	WP9125	TSP0325212C	WP6977	TSP0325333C	WP2011	AF314	42061
HDF537	WF10084	TSP0325004	24322	TSP0325110C	WP9125	TSP0325212C	WP6977	TSP0325334	WP2026	AF315	42095
HDF538	WF8199	TSP0325004C	24322	TSP0325111	WP9036	TSP0325213	WP9128	TSP0325335	24012	AF340	42040
HDF539	WF8213	TSP0325005	24784	TSP0325111C	WP9037	TSP0325218	WP9314	TSP0325335C	24012	AF350	42275
HDF541	WF8218	TSP0325005C	24784	TSP0325112	24765	TSP0325218C	WP9314	TSP0325336	24400	AF380	42020
HDF542	WF8263	TSP0325006	WP6900	TSP0325112C	24765	TSP0325219	24212	TSP0325336C	24400	AF383	42011
HDF546	WF8401	TSP0325007	WP6814	TSP0325113	WP9142	TSP0325221	WP9324	TSP0325338	24017	AF400	42080
HDF554	WF8312	TSP0325007C	WP6814	TSP0325114	WP9118	TSP0325221C	WP9324	TSP0325338C	24017	AF403	42091
HDF555	WF8270	TSP0325009	WP6871	TSP0325115	WP9130	TSP0325222	24684	TSP0325339	WP2086	AF404	42092
HDF556	WF8239	TSP0325009C	WP6871	TSP0325115C	WP9001	TSP0325222C	24684		WP2087	AF405	42085
HDF557	WF8307	TSP0325010	WP6868	TSP0325116	WP9116	TSP0325223	24881	TSP0325339C	WP2087	AF406	42081
HDF562	33140	TSP0325010C	WP6868	TSP0325116C	24191	TSP0325223C	24881	TSP0325340	WP2056	AF408	42082
HDF575	WF8379	TSP0325011	24771	TSP0325117	24771	TSP0325224	WP9354	TSP0325340C	WP2056	AF409	42083
HDF576	WF8380	TSP0325011C	24771	TSP0325122	24472	TSP0325224C	WP9354	TSP0325342	49360	AF417	42095
HDF585	WF8247	TSP0325012	WP6820	TSP0325122C	24525	TSP0325226	49355	TSP0325342C	49360	AF466	42183
HDF586	WF8238	TSP0325012C	WP6820	TSP0325123	WP9112	TSP0325226C	WP9309	TSP0325343	WP2076	AF470	42284
HDF590	WF10002		WP6821	TSP0325123C	WP9113	TSP0325227	49352	TSP0325344	WP2090	AF471	42144
HDF593	WF8313	TSP0325013	WP6969	TSP0325124	WP9106	TSP0325227C	49352	TSP0325345	WP2012	AF472	42355
HDF603	WF8412	TSP0325014	WP6969	TSP0325129	24818	TSP0325228	24857	TSP0325345C	WP2012	AF474	42126
HDF604	WF8409	TSP0325015	WP6800	TSP0325130	49477	TSP0325228C	WP9256	TSP0325346C	WP10159	AF475	42624
HDF612	WF8476	TSP0325015C	WP6800	TSP0325131	42170	TSP0325232	24483			AF476	42502
HDF613	WF8321		WP6801	TSP0325132	49262	TSP0325232C	24483	DELUXE		AF477	42924
HDF616	33434	TSP0325017	24781	TSP0325133	24864	TSP0325238	WP9378	30	51006	AF478	42222
HDF621	WF8433	TSP0325018	WP6836	TSP0325133C	24864	TSP0325239C	24227	353	33403	AF479	42663
HDF622	WF8480	TSP0325019	24202	TSP0325139	WP9110	TSP0325240	24688	432	51257	AF480	42276
HDF623	WF8428	TSP0325019C	WP6841	TSP0325141	24817		WP9166	497	42045	AF481	42536
HDF627	WF8329	TSP0325020	WP6844	TSP0325141C	24817	TSP0325240C	24631	498	42046	AF482	42003
HDF629	WF8406	TSP0325021	WP6846	TSP0325148	24873	TSP0325244	WP9368	499	42334	AF486	42250
HDF630	WF8419	TSP0325022	WP6898	TSP0325149	24900	TSP0325245	WP9310		42334NP	AF488	42260
HDF633	WF8301	TSP0325024	24779	TSP0325151	WP6874	TSP0325246	WP9318	598	42048	AF490	42721
HDF634	WF8319	TSP0325025	24779	TSP0325152	WP9130	TSP0325250	24484	599	42047 ⁵⁵⁵	AF492	42499
HDF635	33832	TSP0325026	24865	TSP0325152C	WP9130	TSP0325252	24517		42047NP ⁴⁷⁹	AF493	42125
HDF636	WF8300	TSP0325027	24322	TSP0325154	WP9092	TSP0325252C	24517	600	42335	AF494	42537
HDF638	WF8339	TSP0325027C	24322	TSP0325155	24673	TSP0325254C	WP9367	784AIR	42661	AF495	42534
HDF639	WF8369	TSP0325028	49364	TSP0325155C	24673	TSP0325256	49353	819AIR	42776	AF497	42045
HDF640	WF8323	TSP0325029	WP6849	TSP0325158	WP6978	TSP0325258	49357	834AIR	42966	AF498	42046
HDF646	WF10208	TSP0325029C	WP6849	TSP0325159C	24758	TSP0325258C	49357	880	42681	AF499	42334
HDF649	WF8451	TSP0325031	WP6932	TSP0325161C	24827	TSP0325259	WP9330	881	42680 ⁵⁵⁵		42334NP
HDF650	WF8481	TSP0325031C	WP6932	TSP0325162C	WP9209	TSP0325259C	49366		42680NP ⁴⁷⁹	AF500	42050
HDF651	WF10114	TSP0325032	WP6994	TSP0325163	WP9210	TSP0325264	WP9171	891	42980	AF502	42051
HDF652	WF10114	TSP0325033	WP6834	TSP0325163C	WP9210	TSP0325264C	WP9171	892	42981	AF505	42070
HDF659	33006	TSP0325034	WP6928	TSP0325164	24688	TSP0325265	49363	897AIR	42611	AF506	42286
HDF671	WF8408	TSP0325036	WP6880	TSP0325167	24523	TSP0325265C	49363	913	58879	AF508	42053
HDF679	WF8465	TSP0325037C	WP6880	TSP0325167C	24523	TSP0325266	49351	914	58880	AF509	42910
HDF690	WF8392	TSP0325037	WP6860	TSP0325168	24898	TSP0325269	24857	915	58656	AF510	42012
HDF699	WF8020	TSP0325038	49372	TSP0325171	WP9178	TSP0325286C	24517	916	58658	AF512	42250
HDF796	WF8020	TSP0325038C	49372	TSP0325172C	WP9177	TSP0325291C	49370	917	58883	AF513	42260
HDF902	WF8020	TSP0325039	24866	TSP0325173	24900	TSP0325295	WP9130	919	58882	AF514	42373
HDF906	WF8068	TSP0325039C	24866	TSP0325173C	24900	TSP0325295C	WP9001	920	58881	AF515	42716
HDF907	WF8362	TSP0325040	WP6872	TSP0325174	24489	TSP0325296	24472	921	58878	AF516	42287
HDF909	WF8360	TSP0325042	WP6912	TSP0325174C	24489	TSP0325296C	24525	923	58922	AF518	42055
HDF910	WF8021	TSP0325047	24783	TSP0325175	24875	TSP0325297	WP9186	924	58926	AF519	42241
HDF913	WF8357	TSP0325047C	24783	TSP0325175C	24875	TSP0325298C	49354	925	58920	AF520	42245
HDF914	WF8254	TSP0325048	24808	TSP0325176	WP9186	TSP0325299	24212	927	58923	AF521	42241
HDF915	WF8356	TSP0325051	WP6918	TSP0325176C	WP9186	TSP0325301	WP6900	928	58927	AF522	42370
HDF917	WF8363	TSP0325052	WP6822	TSP0325178	WP6990	TSP0325302	WP6852	929	58707	AF523	42274
HDF920	WF8315	TSP0325055	24681	TSP0325178C	WP6990	TSP0325304	WP6874	930	58707	AF524	42220
HDF923	WF8400	TSP0325057	24821	TSP0325180C	49354	TSP0325305	24191	931	58894	AF525	42689
HDF924	WF8268	TSP0325058	24821	TSP0325182	WP9344		24590	932	58929	AF526	42665
HDF926	WF8364	TSP0325058C	24821	TSP0325183	WP9183	TSP0325305	24688	933	58890	AF528	42066
HDF929	WF8367	TSP0325059	24877	TSP0325183C	WP9183		24191	937	51865	AF530	42764
HDF939	WF8360	TSP0325059C	WP9104	TSP0325184	WP9232	TSP0325308	WP6844	7475	24428	AF532	42890
HDF941	WF8362	TSP0325061	WP6914	TSP0325184C	49371	TSP0325309	WP6860	73005	33034	AF533	42695
HDF942	WF8363	TSP0325062	WP6926	TSP0325185C	WP9293	TSP0325310	WP9360	73007	33038	AF534	42787
HDF943	WF8356	TSP0325062C	WP6927	TSP0325186	24418	TSP0325312	WP9348	73008	33271	AF536	42565
HDF944	WF8400	TSP0325063	WP6922	TSP0325186C	24418	TSP0325312C	WP9348	73009	33039	AF538	42124
HDF945	WF8364	TSP0325064	WP6852	TSP0325188	49375	TSP0325313	WP9336	73010	33038	AF540	42060
HDF946	WF8357	TSP0325067	24765	TSP0325189	49364	TSP0325314C	WP9307	73011	33040	AF541	42376
HDF950	WF8262	TSP0325072	WP6980	TSP0325191	WP9222	TSP0325315C	WP2037	73012	33041	AF542	42210
HDF954	WF8455	TSP0325072C	WP6980	TSP0325193	WP9246	TSP0325317	WP2002	73013	33044	AF543	42376
HDF960	WF8044	TSP0325077	49262	TSP0325194	WP9174	TSP0325318	WP9320	73014	33048	AF544	42698
KF10016	24829	TSP0325079	WP9130	TSP0325194C	WP9174	TSP0325321	WP9383	73016	33045	AF545	42865
KF10017	WP10130	TSP0325080	49261	TSP0325195	WP9212	TSP0325321C	WP9383	73017	33046	AF546	42982 ⁵⁵⁵
KF10017C	WP10130	TSP0325080C	49261	TSP0325195C	WP9212	TSP0325322	WP2018	73018	33050		42982NP ⁴⁷⁹
KF10019	24255	TSP0325082	24900	TSP0325196C	24867	TSP0325322C	WP2018	73099	33023		
	WP2080	TSP0325083	24118	TSP0325198	49373	TSP0325323	WP2020		33032	AF547	42760
KF10019C	24255	TSP0325083C	24118	TSP0325198C	49373	TSP0325323C	WP2020	73101	33033	AF548	42770
KF10020	WP2096	TSP0325084	WP6938	TSP0325199	49376	TSP0325325	WP2024		33310	AF549	42836
	WP2097	TSP0325085	WP9115	TSP0325199C	49376	TSP0325325C	WP2024	73103	33023	AF550	42050
KF10020C	WP2097	TSP0325085C	WP9115	TSP0325201	24485	TSP0325327	WP2044		33032	AF551	42271
KF10021	24191	TSP0325088	24821	TSP0325202	24482	TSP0325328	WP9398	73332	33036	AF552	42273



MASTER INTERCHANGE

DELUXE

MASTER INTERCHANGE

MFG'S NUMBER	WIX NUMBER	MFG'S NUMBER	WIX NUMBER	MFG'S NUMBER	WIX NUMBER	MFG'S NUMBER	WIX NUMBER	MFG'S NUMBER	WIX NUMBER	MFG'S NUMBER	WIX NUMBER
DELUXE (Cont'd)		DELUXE (Cont'd)		DELUXE (Cont'd)		DELUXE (Cont'd)		DELUXE (Cont'd)		DELUXE (Cont'd)	
AF573	42371	AF737	42422 ¹⁵⁵	AF843	42942	AFK783	42522	WD63	57290	WD365	33368
AF574	42372		42422NP ⁴⁷⁹	AF845	42114	AFK851	42946	WD64	51121	WD366	51663
AF578	42549	AF738	42423	AF846	42301	AFK856	42127	WD66	51062	WD367	51158
AF579	42901	AF739	42212	AF847	42960	AFK699	42134	WD68	51165	WD369	33163
AF580	42717	AF740	42553	AF848	42108	AK54	24061	WD70	51136	WD370	51843
AF591	42237	AF741	42929	AF850	42947	AK96	24124	WD74	51503	WD371	51789
AF594	42975	AF742	42566	AF852	42668	AK399	24067	WD75	51233	WD372	51784
AF596	42379	AF746	42374	AF853	42667	CF7	42841	WD76	57511	WD373	51791
AF597	42378	AF747	42268	AF854	42652	CF8	42719	WD77	51105	WD374	51453
AF598	42048	AF748	42269	AF855	42837	CU	51002	WD80	51242		51768
AF599	42047 ¹⁵⁵	AF749	42552	AF856	42127	FC154	51092	WD81	57011	WD375	51404
	42047NP ⁴⁷⁹	AF751	42678	AF857	42906	FC155	51146	WD83	51110	WD376	51403
AF600	42335	AF752	42782	AF858	46165	FC157	51153	WD84	51106	WD377	51404
AF622	42577	AF753	42783	AF859	42995	FC161	51900	WD86	51004	WD378	33354
AF626	42581	AF754K	42515	AF860	42153	FC163	51657	WD87	51161	WD381	51664
AF628	42583	AF755	42670	AF862	42077	FC165	51079	WD88	51129	WD384	51469
AF633	42579	AF756	42671	AF865	42324	FC170	51842	WD89	51475	WD385	51470
AF634	42580	AF757	42642	AF866	42324	FC175	51168	WD90	24006	WD386	51154
AF636	42584	AF758	42643	AF867	46165	FC176	51012	WD92	51700	WD387	51797
AF638	42591	AF759	42129	AF868	42077	FC179	51159	WD94	51123	WD388	51050
AF644	42582	AF761	42539	AF869	42904	FC180	51147	WD95	51076		51051
AF645	42585	AF763	42209	AF871	42961	FC182	33182	WD97	51050	WD391	33370
AF646	42586	AF764	42226	AF872	42692	FC188	51279	WD99	51143	WD392	51794
AF648	42587	AF765	42225 ¹⁵⁵	AF873	42870	FC194	51137	WD100	51156	WD393	51458
AF650	42600		42225NP ⁴⁷⁹	AF874	42840	FC401	51118	WD101	51154	WD394	33118
AF651	42593	AF766	42316	AF875	42109	FC402	51653	WD102	51251	WD395	33120
AF652	42557	AF768	42920	AF880	42681	FC403	51430	WD103	51049	WD396	51068
AF653	42995	AF770	42957	AF881	42680 ¹⁵⁵	FC404	51151	WD106	51271	WD397	51759
AF654	42573	AF772	42860		42680NP ⁴⁷⁹	FC407	51163	WD107	51487	WD398	51790
AF655	42555	AF774	42541	AF882	42530	FC408	33061	WD108	51189	WD399	51970
AF656	42560	AF775	42676	AF883	42529	FC411	51235	WD126	51252	WD399SC	51671
AF657	42558	AF776	42648	AF884	42610	FF5	33034	WD128	33273	WD414	51342
AF658	42588	AF777	42654	AF885	42784	FF201	33043	WD140	51038	WD420	51140
AF659	42556	AF778	42655	AF887	42991	FF202	33064	WD148	51874	WD422	51517
AF660	42569	AF779	42674	AF888	42991	FF205	33073	WD149	57375	WD423	51581
AF661	42559	AF780	42675	AF889	42707	FF206	33090	WD150	51154	WD424	51052
AF662	42554	AF781	42302	AF890	42706	FF207	33147	WD174	33513	WD425	51334
AF666	42592	AF782	42970	AF891	42981	FF208	33148	WD181	51411		51381
AF668	42589	AF784	42661	AF892	42980	FF209	33158	WD183	51816	WD427	51374
AF669	42116	AF785	42679	AF894	42712	FF210	33181	WD198	51243	WD428	33383
AF671	42140	AF786	42636	AF895	42713	FF211	33511	WD200	51986	WD429	51347
AF672	42141	AF787	42528	AF896	42622	FF212	33512	WD223	33165	WD430	51328
AF676	42757	AF788	42527	AF897	42623	FF213	33104		WF8018	WD431	51515MP
AF677	42758	AF789	42918	AF899	42611	FF215	33110	WD225	33241		51773
AF678	42673	AF790	42917	AF903	42112	FF216	33825	WD227	33166 ³⁰⁵	WD434	51792
AF679	42672	AF791	42267	AF904	42909	FF226	33180		WF8018	WD435	51797
AF680	42708	AF792	42266	AF905	42911	FF243	33143	WD228	33552	WD437	51390
AF681	42440 ¹⁵⁵	AF793	42635	AF906	42912	FF244	33080	WD241	51138	WD438	51782
	42440NP ⁴⁷⁹	AF794	42742	AFK466	42183	FF245	33055	WD242	51302	WD440	51786
AF682	42441	AF795	42941 ¹⁵⁵	AFK470	42284	FF250	33187	WD253	33181	WD442	51452
AF687	42128 ¹⁵⁵		42941NP ⁴⁷⁹	AFK472	42355	FF252	33101	WD261	51197	WD445	51040
	42128NP ⁴⁷⁹	AF796	42926	AFK473	42943	FF259	33102	WD268	51954		51340
AF688	42590	AF797	42679	AFK474	42126	FF260	33062	WD270	33352	WD451	51551
AF689	42927	AF798	42945	AFK475	42624	FF323	33825	WD271	51613	WD454	51092
AF692	42076	AF800	42697	AFK476	42502	FF324	33825	WD273	33380	WD456	51420
AF693	42516	AF801	42230	AFK478	42222	FF325	33825	WD274	33381	WD457	51418
AF695	42505	AF802	42240	AFK479	42663	FF326	33825	WD275	51194	WD458	33472 ⁴²⁰
AF696	42504	AF803	42054	AFK480	42276	FF327	33825	WD276	51253	WD459	33373
AF697	42010	AF804	42093	AFK493	42125	FF328	33825	WD277	51551	WD460	51665
AF699	42134	AF806	42111	AFK495	42334	FF333	33486	WD278	51553	WD461	33342
AF700	42304	AF807	42087	AFK526	42665	FF340	33107	WD279	33539	WD462	33334
AF701	42122	AF810	42063	AFK528	42066	FF341	33244	WD280	33541	WD467	51467
AF703	42503	AF811	42064	AFK529	49389	FF343	33109	WD282	51769	WD468	51468
AF704	42009	AF812	42044	AFK530	42764	FF344	33115	WD283	33353	WD496	51307
AF705	42868	AF813	42098	AFK532	42890	FF363	33336	WD285	51506	WD601	51459
AF706	42540	AF814	42101	AFK534	42787	FS299	51253	WD286	51567	WD602	51452
AF709	42517	AF815	42097	AFK536	42565	FS404	51151	WD289	51158		51806
AF710	42732	AF816	42099	AFK538	42124	HL	51751	WD291	33351	WD603	51460
AF711	42870	AF817	42067	AFK541	42376	HS	51554	WD292	51261	WD604	51511
AF713	42206	AF818	42077	AFK543	42376	JC	51011	WD295	51515MP	WD607	33384
AF714	42231	AF819	42776	AFK545	42865	JCF	51011		51773	WD610	51510
AF718	42718	AF820	42928	AFK547	42760	WD13	51172	WD297	51453	WD613	51760
AF719	42251	AF822	42071	AFK553	42490	WD14	57208		51768	WD617	51801
AF720	42249	AF823	42072	AFK555	42490	WD15	51125	WD309	51045	WD624	51781
AF722	42852	AF825	42073	AFK567	42868	WD16	24001	WD310	51042	WD625	33216
AF723	42851	AF826	42079	AFK568	42290		w/24006	WD316	24001	WD640	51787
AF724	42853	AF830	42998	AFK570	42234	WD19	51010	WD318	24034	WD750	51751
AF725	42337	AF831	42102	AFK591	42237	WD23	51080	WD342	51034	WD935	58890
AF726	42340	AF832	42648	AFK592	42123	WD26	51001	WD345	33219	WD939	58892
AF727	42120	AF833	42678	AFK703	42503	WD28	51005	WD346	33218	WD1096	51515
AF728	42746	AF834	42966	AFK705	42868	WD30	51006	WD347	51758	WD1285	51506
AF729	42633	AF835	42208 ¹⁵⁵	AFK706	42540	WD36	51006	WD348	51518	WD1342	51034
AF730	42634		42208NP ⁴⁷⁹	AFK733	42914	WD37	51100	WD351	51250	WD1392	51794
AF731	42203	AF836	42119 ¹⁵⁵	AFK739	42212	WD38	51155	WD352	33341	WD1996	51515
AF732	42714		42119NP ⁴⁷⁹	AFK741	42929	WD42	51021	WD353	33336	WDX109	51302
AF733	42914	AF837	42923	AFK754	42515	WD51	51258	WD354	33254	WDX114	51183
AF734	42915	AF838	42936	AFK767	42919	WD52	51061	WD357	33239	WDX117	51314
AF735	42210	AF840	42049	AFK769	42511	WD54	51069	WD362	33239	WDX118	51310
AF736	42976	AF842	42057	AFK771	42958	WD62	51080	WD364	33367	WDX120	51188

FOR REFERENCE PURPOSES ONLY-CHECK VEHICLE APPLICATION LISTING FOR CORRECT WIX FILTER Hsg(Housing) . . WIX NUMBER is Replacement Element to be used in filter housing assembly.
Italicized Part Numbers May Not Be Available At Time Of Publication.
¹⁵⁵ Standard version ⁴²⁰ With standard drain ⁴⁷⁹ NanoPro Version ³⁰⁵ American version



DENSO

MASTER INTERCHANGE

MASTER INTERCHANGE

MFG'S NUMBER	WIX NUMBER	MFG'S NUMBER	WIX NUMBER	MFG'S NUMBER	WIX NUMBER	MFG'S NUMBER	WIX NUMBER	MFG'S NUMBER	WIX NUMBER	MFG'S NUMBER	WIX NUMBER
DELUXE (Cont'd)		DEMAG (Cont'd)		DENSO (Cont'd)		DENSO (Cont'd)		DENSO (Cont'd)		DENSO (Cont'd)	
WDX121	51300	11323374	49131	1432025	46110	1433017	49116	1433355	49187	1502065	51355
WDX123	51184	11445474	51410	1432026	46149	1433018	49223	1433358	49114	1502074	57899
WDX125	51305	11481186	33358	1432027	46062	1433021	49320	1433365	46153	1502075	57502
WDX139	51313	11781186	51820	1432028	46395	1433022	24322	1433378	46383	1503016	51372
WDX141	51343	13294374	49913	1432029	46444	1433025	49350	1433384	46302	1503020	57173
WDX143	33114	13316774	46562 ¹⁵⁵	1432030	46443	1433033	42333	1433391	46180	1503021	57047
WDX144	33194		46562NP ⁴⁷⁹	1432031	46245	1433034	46244	1433395	46306	1503023	57310
WDX145	51099	13356674	33472 ⁴²⁰	1432032	46092	1433035	46242	1433409	42098	1503024	57064
WDX147	51309	20608940	51768	1432033	42181	1433040	46109	1433410	49883	1503030	51348
WDX177	51084	20609140	33358	1432035	42564	1433041	46017	1433414	46472	1503037	57078
WDX178	51320	24650040	51820	1432036	46398	1433042	46273	1433419	42729	1503038	57187
DEMAG		25377440	51758	1432037	42218	1433044	46465	1433430	49634	1503048	57292
309944	51158	29504036	42314	1432038	46089	1433045	42476	1433431	46123	1503052	57250
00405174	46554	29504356	42608	1432039	42224	1433046	46646	1433433	49117	1503064	57090
440490	51006	29504376	46554	1432040	46216	1433047	46464	1433435	42487	14331001	46823
440560	51503	29504406	46541	1432041	46277	1433048	46006	1433436	42487	4531002	24895
460386	33112	29504476	46330	1432044	46057	1433051	49000	1433441	49498	4531004	24895
470892	51010	39468640	46532	1432046	46215	1433052	46213	1433444	42013	4531006	24897
471869	33361	41136512	49811 ¹⁵⁵	1432047	46456	1433053	46116	1433452	46117	4531007	24893
472306	42222		49811NP ⁴⁷⁹	1432048	46308	1433065	46116	1433453	49926	4531010	24894
472874	46294	42004612	57740XE	1432049	46028	1433066	49225	1433466	42020	4531011	24883
482949	42126	42052012	49711	1432050	42369	1433067	46044	1433469	49067	4531012	24901
482958	42234	42078912	57657	1432051	46264	1433068	49362	1433470	42831	4531013	24875
499074	51722	42079112	33628	1432053	46265	1433071	49001	1433471	42846	4531014	24900
500274	33358	42262300	46515	1432054	42061	1433078	46028	1433474	49727	4531016	24878
0527306	42977	43245900	46836	1432055	42416	1433080	46215	1433479	49756	4531019	24511
587374	51829	43246600	49131	1432056	46163	1433081	46308	1433481	46040	4532000	49360
649911	33112	43262100	42608	1432057	46116	1433083	49023	1433482	42329	4532005	24878
659574	33167	43262200	46541	1432058	46053	1433091	46057	1433483	46915	4532010	24816
00661874	42608	43262300	46515	1432059	42136	1433094	42863	1433491	46036	4532014	24771
00687774	46541	43262500	46554	1432060	46044	1433095	42825	1433492	49894	4532017	24807
691865	51634	43264500	46554	1432061	46358	1433096	42885	1433494	42843	4532020	24869
692306	51749	43264800	42546 ¹⁵⁵	1432062	46284	1433097	46935	1433497	49016	4532021	24872
692336	24073		42546NP ⁴⁷⁹	1432063	42906	1433109	46097	1433500	46108	4532023	24780
693587	33645	43299200	51820	1432065	46195	1433111	42486	1433503	49054	4532024	24805
694137	33405 ⁴²⁰	69583573	WS10058	1432066	46207	1433112	42612	1433511	49250	4532025	24817
	WF10064 ⁴¹⁹	76141573	42258 ¹⁵⁵	1432067	46193	1433114	46835	1433512	42797	4532026	24815
			42258NP ⁴⁷⁹	1432068	46207	1433123	46105	1433514	42551	4532027	24877
694876	42512	76141673	42259	1432069	46182	1433124	46165	1433515	42834	4532029	24689
00746444	46541	DEMPSTER		1432070	46186	1433132	46802	1433521	49210	4532039	24511
00746910	46313	7HA6731A	51006	1432071	46235	1433135	49063	1433530	49191	4532043	24765
760017	57947	5570097	51503	1432072	46244	1433136	49230	1433532	49070	4532049	24774
760386	33112			1432073	46189	1433137	46831	1433538	49180	4532050	24161
760387	33112			1432074	46147	1433138	49042	1433540	49156	4532056	WP10105
771036	51829			1432075	46242	1433140	49610	1433549	46798	4532057	24683
901000	51820	00669300	51519	1432076	46273	1433141	49009	1433553	46573	4533002	24818
00901069	42276	04975800	51553	1432077	46109	1433162	46026	1433567	42625	4534007	24489
902705	33112	6171211	49327	1432078	46146	1433163	46110	1433581	42261	4534010	49374
956571	46606	DENNIS EAGLE		1432079	46331	1433167	46358	1433591	49000	4534013	49093
962225	33358	115010-1880	51394	1432080	46162	1433170	49065	1433605	42823	4534014	24685
964013	46515	115010-3300	WL7411	1432081	46017	1433172	49157	1433606	42412	4534016	24482
00964013	46515	115010-3560	51348	1432082	46189	1433173	49120	1433610	49186	4534019	24829
988585	46554	115010-4940	51394	1432083	42476	1433174	46443	1433626	42472	4534023	24472
00988585	46554	115010-4950	51396	1432084	46083	1433175	42188	1433630	49020	4534026	24200
988595	46525	115010-4960	51348	1432085	46464	1433176	42564	1433633	42351	4535000	WP10142
00988595	46554	115010-5011	51348	1432086	46673	1433181	49200	1433635	42295	4535013	24486
988596	42608	115010-5021	51348	1432087	46466	1433183	49040	1501000	51394	4535014	24579
00988596	42608	115010-5111	51348	1432088	46466	1433184	49086	1501001	51394	4535015	24857
988635	42440 ¹⁵⁵	115410-0260	57254	1432089	46322	1433186	49041	1501002	51348	4536001	24524
	42440NP ⁴⁷⁹	186100-3590	33622	1432090	46465	1433188	49058	1501003	51348	4536002	24803
988636	42441	186100-5380	WF8218	1432091	46493	1433193	49005	1501004	51515	4536005	24684
988637	42128 ¹⁵⁵	186100-5810	WF8218	1432092	42333	1433198	42728	1501005	51392	4536006	49377
	42128NP ⁴⁷⁹	186100-5830	33138	1432093	46183	1433199	49012	1501006	51334	4536008	24880
988674	49128	186100-5940	33138	1432094	46229	1433200	46116	1501007	51361	4536009	24853
988687	51970	186100-5980	WF8218	1432095	46058	1433206	46195	1501008	51365	4536016	24854
988702	33405 ⁴²⁰	186100-6012	33130	1432096	46258	1433208	46207	1501009	51358	4536017	49352
	WF10064 ⁴¹⁹	186100-6030	WF8419	1432097	42332	1433214	42484	1501010	51358	4536018	24479
988740	46532	186100-6080	33138	1432098	42159	1433215	49192	1501011	51358	4536020	24485
988765	42609	1432002	46105	1432099	42159	1433218	42839	1501012	51348	4536026	24419
00988766	46541		46148	1432100	46007	1433220	49235	1501013	51378	4536035	24590
990504	46415	1432003	46148	1432101	46070	1433223	46320	1501015	57145	4536041	24683
1160025	51820	1432004	46097	1432102	42131	1433229	49229	1502000	51394	4536044	24103
4005074	46515	1432005	42486	1432107	42333	1433233	49239	1502001	57145	4536054	24817
04005074	46515	1432006	46256	1432108	46043	1433248	46939	1502002	51358	4536058	24871
04278774	42608	1432008	46031	1432109	46279	1433259	49461	1502003	57055	4536067	24313
4425274	51792	1432009	46148	1432110	42705	1433261	46213	1502004	51358	4536075	24857
4772874	46294	1432011	46156	1432111	46823	1433262	46077	1502006	57356	4536076	24400
05098850	42546 ¹⁵⁵	1432012	46273	1432112	46834	1433266	46321	1502008	51522	4536088	WP10179
	42546NP ⁴⁷⁹	1432013	46256	1432113	46823	1433296	42462	1502010	51348	4541017	24863
05099825	46515	1432015	42349	1432114	46823	1433300	46799	1502013	51393	4542000	49360
5150574	46606	1432016	46042	1432115	46834	1433306	42213	1502020	57060	4542005	24673
5500174	33361	1432018	42728	1432116	46823	1433309	46253	1502021	57502	4542006	24864</



MASTER INTERCHANGE

DETROIT DIESEL (POWER GUARD - ALSO SEE GM) — DEUTSCH

MASTER INTERCHANGE

MFG'S NUMBER	WIX NUMBER	MFG'S NUMBER	WIX NUMBER	MFG'S NUMBER	WIX NUMBER	MFG'S NUMBER	WIX NUMBER	MFG'S NUMBER	WIX NUMBER	MFG'S NUMBER	WIX NUMBER	
DENSO (Cont'd)		DENSO (Cont'd)		DENSO (Cont'd)		DENSO (Cont'd)		DENYO (Cont'd)		DETROIT DIESEL (POWER GUARD - ALSO SEE GM) (Cont'd)		
4543002	24818	DCF016P	24673	DCF170K	49373	DCF461P	24322	0602046349	46774	23533816		33651XE
4544050	49371	DCF017P	WP6800	DCF171P	WP9222	DCF463P	24765		46774NP	23533819		33651XE
4544055	49379	DCF018P	WP6814	DCF181K	WP9293	DCF465P	49354	0602046352	46722	23535985		33418 ⁴²⁰
4544067	49369	DCF019P	WP6860	DCF185P	WP10240	DCF466P	WP9314	0602046353	46600	23538657		33651XE
4545051	24909	DCF020P	WP6820	DCF189P	WP9104	DCF467P	49363	0602046359	46749	23538657		33651XE
4545052	24823	DCF021P	24765	DCF190P	WP6980	DCF469P	24873	0602046365	46562 ⁶⁵⁵	23538657		33651XE
4545055	24480	DCF022P	24784	DCF194P	WP9178	DDFF1-6650	WF8218		46562NP ⁴⁷⁹	23538657		33651XE
0143005090	24469	DCF023P	24472	DCF195K	WP6801	DDFF1-6700	WF8218	0602046366	46671 ⁶⁵⁵	23538657		33651XE
145200890	24900	DCF024P	WP9130	DCF197K	WP6805	KS1860400010	WF8429		46671FR ³⁶⁰	23538657		33651XE
150105250	WL10296	DCF025P	24783	DCF202P	WP9250	OF 316	51083	0602046371	46496	23538657		33651XE
150105390	51358	DCF026P	24118	DCF203P	24811	PD0145200460	24867	0602046372	42276	23538657		33651XE
178013360	WA10233	DCF027P	24771	DCF204P	24684			0602046374	46270	23538657		33651XE
178013371	WA10235	DCF028P	24202	DCF205K	WP6819			0602046391	49410	23538657		33651XE
178013391	WA10232	DCF030P	WP6866	DCF206P	WP6836			0602046438	46775	23538657		33651XE
186100327	33500	DCF032P	WP6900	DCF208K	WP9209			0602046603	46749	23538657		33651XE
186100337	33500	DCF033P	WP9112	DCF209P	WP9368			0602046611	42222	23538657		33651XE
602046347	42422	DCF034P	WP6844	DCF211K	WP9183				46438	23538657		33651XE
0602046347	42422 ¹⁵⁵	DCF036P	24781	DCF214P	WP6880				46438NP	23538657		33651XE
		DCF037P	WP6914	DCF216P	WP6924				46708	23538657		33651XE
		DCF038P	24904	DCF217P	WP9106				46708	23538657		33651XE
1150101750	51358	DCF039K	WP9117	DCF221K	WP9177				49966	23538657		33651XE
1150101800	51394	DCF040P	49262	DCF225K	24322				51739	23538657		33651XE
1150101950	51348	DCF043P	WP9260	DCF226P	WP9314				51275	23538657		33651XE
1150102041	57145	DCF045K	WP6871	DCF227P	WP9024				51358	23538657		33651XE
1150102190	51348	DCF046K	WP6969	DCF228P	24779				33510	23538657		33651XE
1150102191	51348	DCF048K	WP9125	DCF229K	24779				33116	23538657		33651XE
1150102680	51394	DCF049P	24489	DCF233P	24688				51282	23538657		33651XE
1150102700	57145	DCF050K	24774						51745	23538657		33651XE
1150104870	37092	DCF051K	WP9037						51798	23538657		33651XE
1150105030	51394	DCF052K	24489						51599	23538657		33651XE
1150105041	57145	DCF053K	WP9359						51669	23538657		33651XE
1150105230	51358	DCF054K	24765						51444	23538657		33651XE
1150105250	WL10296	DCF055P	WP6872						51206	23538657		33651XE
1150105350	51056	DCF056K	24866						51714	23538657		33651XE
	51056MP	DCF057P	WP6990						51064	23538657		33651XE
1150105480	51394	DCF059K	49361						51064	23538657		33651XE
1150105671	51348	DCF062K	24673						51085	23538657		33651XE
1150105720	57145	DCF063K	24758						51344	23538657		33651XE
1150105721	57145	DCF064P	49360						51726	23538657		33651XE
1150105880	51348	DCF065K	49360						57555	23538657		33651XE
1150105980	57356	DCF067K	24864						57400	23538657		33651XE
1150106000	57000	DCF068K	24767						57400	23538657		33651XE
1150106001	WL10336	DCF070P	WP6912						51607	23538657		33651XE
1150106250	51064	DCF071K	WP9113						51334	23538657		33651XE
	51334	DCF075P	WP6822						51523	23538657		33651XE
1150106370	51358	DCF079P	WP9330						51649	23538657		33651XE
1150106600	51358	DCF081K	49366						57259	23538657		33651XE
1150107640	WL10332	DCF082P	WP6868						51376	23538657		33651XE
1153100260	57181	DCF084P	WP9116						57080	23538657		33651XE
1153100280	51348	DCF085P	WP9210						51790	23538657		33651XE
1861002770	33297	DCF087P	WP9242						51064	23538657		33651XE
1861002820	33294	DCF088P	24881						57430	23538657		33651XE
1861002890	33308	DCF089P	WP9280						51791	23538657		33651XE
1861004020	33502	DCF090K	WP9001						51660	23538657		33651XE
1861004500	33526	DCF091P	WP9210						51334	23538657		33651XE
1861005130	33616	DCF092K	49371						33386	23538657		33651XE
	WF8319	DCF093P	WP9242						33260	23538657		33651XE
1861005580	33236	DCF094K	WP6849						33259	23538657		33651XE
1861005761	33410	DCF095K	24771						33244	23538657		33651XE
1861006101	33500	DCF096P	WP9232						33116	23538657		33651XE
1861006580	33138	DCF098P	WP9162						33519	23538657		33651XE
1861006760	33138	DCF099P	WP9096						33116	23538657		33651XE
3267012620	57181	DCF100P	WP9110						33260	23538657		33651XE
A22002800	WP9318	DCF101P	24688						33398	23538657		33651XE
B838	WP9130	DCF107K	49354						33260	23538657		33651XE
BT1150104830	51348	DCF108P	WP6852						33260	23538657		33651XE
BT1150105351	57000	DCF109P	WP6834						33260	23538657		33651XE
BT1150105391	51358	DCF110P	WP6994						33260	23538657		33651XE
BT1150106011	51388	DCF112P	WP9252						33260	23538657		33651XE
BT1150106420	57145	DCF113P	24817						33260	23538657		33651XE
BT1150107510	57830	DCF121P	49375						33260	23538657		33651XE
CZ 148374-5003	24489	DCF122K	49375						33260	23538657		33651XE
CZ14520-219X	WP2131	DCF123P	WP6969						33260	23538657		33651XE
CZ145520	WP2131	DCF124K	WP6866						33260	23538657		33651XE
CZ145520-218X	WP2130	DCF136P	WP9186						33260	23538657		33651XE
CZ145520-2040	WP10159	DCF138K	WP6821						33260	23538657		33651XE
DCF001P	24322	DCF139K	49261						33260	23538657		33651XE
DCF002K	24322	DCF141P	24775						33260	23538657		33651XE
DCF003P	24774	DCF150P	24418						33260	23538657		33651XE
DCF004P	WP6926	DCF151K	49262						33260	23538657		33651XE
DCF006P	WP9036	DCF152K	24118						33260	23538657		33651XE
DCF007P	WP6918	DCF153K	WP9347						33260	23538657		33651XE
DCF008P	WP6874	DCF154K	24867						33260	23538657		33651XE
DCF009P	24767	DCF155K	24726						33260	23538657		33651XE
DCF010P	24865	DCF158K	24418						33260	23538657		33651XE
DCF011P	49364	DCF161K	24686						33260	23538657		33651XE
DCF012P	24808	DCF162K	24797						33260	23538657		33651XE
DCF013P	WP6928	DCF163K	49376						33260	23538657		33651XE
DCF014P	WP6848	DCF169K	24767						33260	23538657		33651XE
DCF015K	49372								33260	23538657		33651XE

FOR REFERENCE PURPOSES ONLY-CHECK VEHICLE APPLICATION LISTING FOR CORRECT WIX FILTER Hsg(Housing) . . . WIX NUMBER is Replacement Element to be used in filter housing assembly.

Italicized Part Numbers May Not Be Available At Time Of Publication. ⁶⁵⁵Standard version ³⁶⁰Flame Retardant Version ⁴¹⁹With self-venting drain ⁴²⁰With standard drain ⁴⁷⁹NanoPro Version



DEUTSCH

MASTER INTERCHANGE

MASTER INTERCHANGE

MFG'S NUMBER	WIX NUMBER	MFG'S NUMBER	WIX NUMBER	MFG'S NUMBER	WIX NUMBER	MFG'S NUMBER	WIX NUMBER	MFG'S NUMBER	WIX NUMBER	MFG'S NUMBER	WIX NUMBER
DEUTSCH (Cont'd)		DEUTSCH (Cont'd)		DEUTSCH (Cont'd)		DEUTSCH (Cont'd)		DEUTSCH (Cont'd)		DEUTSCH (Cont'd)	
A193.....	46070	A712.....	46230	A1208.....	42159	BF630.....	46977	D655.....	51144	FF608.....	33300
A194.....	42333	A713.....	46284	A1209.....	42194	BF4001.....	42991	D670.....	51145	FF609.....	33484
A198.....	42416	A714.....	42143	A1211.....	46220	BF4002.....	42992	D800.....	51385	FF610.....	33301
A199.....	46043	A715.....	46173	A1212.....	46255	CF500.....	42998	D801.....	51794	FF611.....	33551
A210.....	42153	A718.....	46416	A1213.....	42101	D300.....	51378	D850.....	51734	FF615.....	33490
A211.....	42911	A723.....	42193	A1214.....	42077	D330.....	51392	D4001.....	51004	FF616.....	33268
A213.....	46183	A725.....	42177	A1216.....	46272	D331.....	51381	D4002.....	51010	FF617.....	33501
A215.....	46048	A727.....	46484	A1220.....	42091	D332.....	51390	D4003.....	51006	FF619.....	33470
A216.....	42103	A730.....	46110	A1221.....	42098	D333.....	51334	D4006.....	51046	FF620.....	33569
A217.....	46229	A731.....	46077	A1222.....	42049	D335.....	51334	D4007.....	51271	FF621.....	33266
A229.....	46058	A737.....	46206	A1223.....	46056	D336.....	51311	D4008.....	51050	FF622.....	33554
A230.....	42909	A738.....	46162	A1224.....	42106	D360.....	51630	D4009.....	51302	FF628.....	33568
A231.....	(1974-79) 42324 (1980-85) 46018	A741.....	46044	A1230.....	46024	D362.....	51334	D4010.....	51100	FF632.....	33022
A232.....	42020	A742.....	46051	A1270.....	42044	D363.....	51335	D4011.....	51099	FF633.....	33502
A233.....	46090	A743.....	46098	A1271.....	42099	D364.....	51374	D4012.....	51076	FF634.....	33502
A234.....	46040	A744.....	46306	A1272.....	46152	D365.....	51394	D4013.....	51279	FF635.....	33023
A235.....	46046	A745.....	46207	A1274.....	42043	D366.....	51348	D4014.....	51154	FF636.....	33502
A245.....	46213	A746.....	46273	A1331.....	46027	D367.....	51040	D4015.....	51121	FF638.....	33500
A249.....	42229	A750.....	46320	A1332.....	42116	D368.....	51394	D4016.....	51123	FF650.....	33063
A250.....	42131	A755.....	46395	A1333.....	42113	D369.....	57145	D4017.....	51133	FF651.....	33022
A251.....	46113	A756.....	46444	A1334.....	42102	D370.....	51356	D4018.....	51156	FF652.....	33457
A254.....	46147	A762.....	46318	A1400.....	42095	D371.....	51365	D4019.....	51129	FF653.....	33500
A260.....	46165	A764.....	46443	A1404.....	46037	D372.....	51394	D4020.....	51310	FF655.....	33023
A261.....	42061	A770.....	46202	A1410.....	42096	D373.....	51334	D4022.....	24940	FF656.....	33500
A262.....	42912	A771.....	42705	A1500.....	46096	D375.....	51348	D4023.....	51300	FF657.....	33500
A263.....	46042	A772.....	46235	A4002.....	42070	D376.....	51357	D4024.....	51193	FF660.....	33502
A265.....	46087	A774.....	46135	A4003.....	42051	D377.....	51042	D4025.....	51183	FF661.....	33474
A266.....	46165	A775.....	46203	A4004.....	42041	D387.....	51839	D4028.....	51328	FF662.....	33477
A270.....	46343	A776.....	46189	A4005.....	42080	D388.....	51189	D4030.....	51327	FF664.....	33227
A275.....	46082	A777.....	46134	A4006.....	42092	D400.....	Ford 51068	D4033.....	51797	FF668.....	33500
A277.....	46021	A779.....	46240	A4007.....	42081	D400.....	Fiat 51307	D4037.....	51224	FF669.....	33500
A279.....	46028	A780.....	46088	A4008.....	42053	D400.....	Saab 51348	F570F.....	33395	FF673.....	33502
A282.....	46109	A781.....	46114	A4009.....	42064	D400.....	Porsche 51521	FF100.....	33050	FF676.....	33486
A283.....	46302	A782.....	46127	A4010.....	42379	D401.....	51626	FF103.....	33051	FF677.....	33199
A284.....	46425	A783.....	46114	A4011.....	42071	D402.....	51521	FF104.....	33052	FF678.....	33471
A285.....	42295	A785.....	46017	A4012.....	42072	D403.....	51068	FF105.....	33049	FF679.....	33097
A286.....	46195	A786.....	46095	A4013.....	42083	D404.....	51307	FF106.....	33083	FF680.....	33124
A287.....	46428	A787.....	42228	A4014.....	42110	D406.....	51085	FF201.....	33045	FF681.....	33221
A288.....	46384	A788.....	46080	A4015.....	42112	D407.....	51372	FF202.....	33046	FF682.....	33510
A512.....	42185	A789.....	46006	A4019.....	42324	D408.....	51185	FF203.....	33027	FF686.....	33595
A525.....	46059	A790.....	46303	A4020.....	42160	D430.....	51068	FF204.....	33019	FF688.....	33297
A528.....	46120	A795.....	46253	A4021.....	46290	D431.....	51258	FF205.....	33098	FF689.....	33280
A530.....	42133	A796.....	46388	A4022.....	42147	D432.....	51069	FF301.....	33082	FF691.....	33500
A532.....	46138	A800.....	46013	A4024.....	42087	D433.....	51324	FF302.....	33086	FF692.....	33319
A534.....	46123	A804.....	46139	A4025.....	42155	D434.....	51523	FF303.....	33206	FF695.....	33287
A535.....	46141	A805.....	46140	A4027.....	46020	D435.....	51340	FF305.....	33480	FF696.....	33559
A537.....	42170	A806.....	46132	A4028.....	42158	D436.....	51160	FF306.....	33202	FF698.....	33099
A541.....	46246	A807.....	46158	A4029.....	46096	D438.....	51068	FF307.....	33081	FF699.....	33308
A547.....	46108	A813.....	46181	A4030.....	42056	D439.....	51231	FF309.....	33079	FF700.....	33460
A548.....	46083	A814.....	46264	A4031.....	42111	D440.....	51710	FF311.....	33006	FF701.....	33556
A549.....	46170	A815.....	46255	A4033.....	42062	D441.....	51223	FF330.....	33095	FF702.....	33469
A551.....	46133	A816.....	42159	A4035.....	42084	D481.....	51034	FF379.....	33097	FF703.....	33324
A600.....	42036	A850.....	46047	A4038.....	42122	D482.....	51344	FF401.....	33012	FF704.....	33285
A601.....	46224	A853.....	42904	A4039.....	46014	D483.....	51347	FF402.....	33053	FF705.....	33330
A605.....	46184	A854.....	42011	A4041.....	42151	D484.....	51088	FF403.....	33031	FF706.....	33284
A607.....	46179	A855.....	42055	A4043.....	42899	D485.....	51516	FF404.....	33031	FF707.....	33331
A608.....	46180	A857.....	46036	A4047.....	42621	D486.....	51045	FF405.....	33053	FF708.....	33292
A617.....	46009	A858.....	46182	A4048.....	46022	D487.....	51036	FF406.....	33066	FF711.....	33502
A645.....	42016	A859.....	46117	A4060.....	46175	D489.....	51342	FF407.....	33087	FF716.....	33565
A646.....	46002	A886.....	42218	A4061.....	42079	D490.....	51522	FF409.....	33067	FF717.....	33455
A647.....	46107	A887.....	46288	AF4069.....	46198	D491.....	51361	FF410.....	33214	FF720.....	33223
A648.....	46097	A888.....	46035	AF4071.....	42402	D492.....	51378	FF411.....	33069	FF721.....	33497
A649.....	46227	A897.....	46026	AF4076.....	42016	D494.....	51315	FF412.....	33214	FF722.....	33294
A650.....	46159	A1103.....	42039	BF100.....	46950	D497.....	51325	FF413.....	33479	FF723.....	33283
A651.....	42136	A1104.....	46171	BF101.....	46955	D499.....	51348	FF414.....	33021	FF726.....	33290
A652.....	46149	A1105.....	46153	BF201.....	42989	D512.....	51368	FF416.....	33203	FF730.....	33156
A653.....	46064	A1106.....	46092	BF202.....	46956	D531.....	51732	FF417.....	33085	FF733.....	33323
A654.....	46105	A1107.....	46327	BF203.....	46957	D534.....	51452	FF418.....	33204	FF735.....	33329
A655.....	46111	A1108.....	46331	BF204.....	46953	D535.....	51512	FF419.....	33033	FF736.....	33295
A656.....	46244	A1120.....	42908	BF301.....	46988	D536.....	51061	FF420.....	33040	FF739.....	33558
A657.....	46174	A1121.....	42349	BF303.....	42995	D537.....	51258	FF421.....	33054	FF743.....	33318
A658.....	46062	A1123.....	42097	BF304.....	46951	D539.....	51515	FF423.....	33274	FF745.....	33296
A659.....	46117	A1124.....	42067	BF305.....	42988	D540.....	51060	FF424.....	Plastic 33002 Metal 33032	FF747.....	33289
A662.....	46116	A1127.....	42073	BF306.....	42989	D542.....	51398	FF425.....	33271	FF748.....	33316
A663.....	46126	A1150.....	46007	BF307.....	42989	D544.....	51768	FF426.....	33275	FF750.....	33128
A664.....	46301	A1151.....	46256	BF308.....	46954	D545.....	51622	FF427.....	33066	FF751.....	33489
A675.....	46339	A1152.....	42057	BF310.....	46964	D570.....	51143	FF428.....	33089	FF752.....	33298
A688.....	46081	A1153.....	46019	BF311.....	46967	D572.....	51191	FF429.....	33204	FF760.....	33472 ²⁰
A690.....	46104	A1154.....	42140	BF402.....	42993	D601.....	51034	FF430.....	33093	FF761.....	33161
A691.....	46104	A1155.....	42141	BF406.....	46990	D602.....	51287	FF502.....	33093	FF763.....	33291
A699.....	46349	A1156.....	46089	BF408.....	42991	D603.....	51342	FF504.....	33481	FF764.....	33136
A700.....	46221	A1157.....	46190	BF409.....	42991	D604.....	51091	FF505.....	33483	FF765.....	33123
A701.....	46146	A1162.....	46198	BF410.....	46985	D605.....	51742	FF506.....	33482	FF766.....	33153
A703.....	46156	A1163.....	46128	BF411.....	42994	D610.....	51246	FF507.....	33310	FF767.....	33279
A704.....	46242	A1165.....	46082	BF412.....	46040	D650.....	51459	FF508.....	33311	FF770.....	33267
A707.....	46016	A1166.....	46031	BF414.....	46968	D651.....	51607	FF510.....	33387	FF776.....	33321
A709.....	46208	A1167.....	46308	BF500.....	42992	D652.....	51289	FF601.....	33293	FF781.....	33328
A710.....											



MASTER INTERCHANGE

DEUTZ-FAHR

MASTER INTERCHANGE

MFG'S NUMBER	WIX NUMBER	MFG'S NUMBER	WIX NUMBER	MFG'S NUMBER	WIX NUMBER	MFG'S NUMBER	WIX NUMBER	MFG'S NUMBER	WIX NUMBER	MFG'S NUMBER	WIX NUMBER
DEUTSCH (Cont'd)		DEUTZ (Cont'd)		DEUTZ (Cont'd)		DEUTZ (Cont'd)		DEUTZ (Cont'd)		DEUTZ-FAHR (Cont'd)	
FF815	33811	1172715	33816	01319822	WF10138	4144896	49415	D651	51607		
FF816	33217	01172715	33816	1319869	33816	4144897	49616	D0150561	42234	117 4418	51768
FF816DL	33217	1173430	51820	01319869	33816	4144966	42609	D1150532	42222	0117 4418	51768
FF875	33346	1173430EE	51820	1340114	33816	4149022	46920	E0250566	42679	117 4419	51158
FF890	33347	1173481	51768	1340115	33816	4193519	42608	F4712	33112	0117 4419	51158
FF901	WF10019	1173481ED	51768	1340130	33816	4208015	57711	F0150540	42276	117 4421	51820
FF3504	33481	1173482	51158	1901925	42608	4252239	57214	FF508	33311		
FP901F	33149	1173765	51800	1902124	33358	4252248	57215	H4119	51271	0117 4421	WL10312
G115	33011	1174381	51768	1902132	42609	04252248	57215	H9281	51271		
G124	33034	1174391	33472 ⁴²⁰	2102572	42232	4252603	33716	H0850501	46560		
G791	33359	1174398	33472 ⁴²⁰	2113151	33683 ²⁷⁰	4252603EZ	33716	HF839	51273	117 4422	33987
G2910	33205	1174416	57085		WF10078	4258970	33716	KHDNR4305722	51273	0117 4422	33987
G2920	33138	01174416	57085	02113151	33683	4291525	WF10164	P1H4115	33167	117 4423	33358
G2936	33066	1174417	51342		WF10078	4291642	33813	P2H4120	51006	0117 4423	33358
G2978	33007	01174417	51342	2133943	33472 ⁴²⁰	40291642	33813	P2H4120H	51006	0117 4423	33358
G6519	33193	1174418	51768	2161582	33358	4305722	51273	P3H4120	51503	0117 4423	33358
LFP880	51797	01174418	51768	2164590	46540	4319256	46467	P08H4120	33102	117 4424	51516
LP132	51133	1174419	51158	2165029	46313	4319257	46466	PF815	33102	117 4576	51820
P49	51271	1174420	51800	2165038	46430	4319262	42920	Q1H4115	33112		
P52	51302	1174421	51820	2165039	46430	4319263	46642	Q1H4117	33358	117 4577	51820
P70	51100	1174422	33987	2165044	46515	04372555	46642	Q05H4115	33167		
P72	51099	1174423	33358	2165049	46554	4384102	46294	Q05H4117	33358	117 5893	33112
P76	51076	01174423	33358	2165054	46541	4384103	46510	Q0250299	42522	117 8753	33007
P114	51279	1174424	33373	2165056	42608	04397234	49061	R1H4115	33112	0117 8754	33007
P122	51121	1174482	33472 ⁴²⁰	2165059	42608	4415901	49131	R1H4155	33112	0117 8754	33007
P131	51123	01174482	33472	2165074	42608	4415903	49132	R1H4155H	33112	118 0597	33358
P138	51156	1174483	33373	2241034	46546	4415905	46818	R2H4115	33429	0118 0867	49131
P166	51129	1174484	51342	2241329	46525	4415906	46829	R05H4115	33112	118 0870	46837
P178	51310	1174576	51820	2243521	46657	4436285	33816	V0250581	46522	118 0871	46837
P771	51193	1174577	51820	2243522	49511	4504438	WF10171	WH4115	33112	118 1003	49783NP
P771A	51183	1174691	33361	2243946	46669	04504438	WF10171	W2H4115	33429		
P819	51328	1174696	33996	2311565	46294	4900249	57291	W0150555	42126	118 1004	49782
P821	51327	01174696	33996	2312078	51092	4901031	WF10164	W05H4115	33167	118 1060	33112
P935	51325	1175893	33112	2319813	46294	4930377	49511			118 1061	33112
P7009	29490	1180596	33361	2322855	46510	7717541	33472 ⁴²⁰	DEUTZ-FAHR		118 1245	33987
PFC3182	33500	01180596	33361	2323855	46510	08820065	WF10175	0.009.4687.0	33472	0118 1245	33987
PH12	51046	1180597	33358	2339813	46294	10025272	42234	0.009.4794.1	51083	0118 1749	51820
PH920	51368	01180597	33358	2339813KZ100143	46294	12153178	33195	0.010.2094.0	46672		
DEUTZ		1180815	57035	2339814	46294	12153199	33429	0.010.2253.0	46562 ⁶⁵⁵	0118 1917	WL10312
2C2H4115	33429	1180867	49131	2339823	46510	12850069	51381	0.010.2687.0	51083	0118 2224	33472
2H4123	51800	1180868	49968	2339823KZ100843	46510	12850312	57207	0.010.3989.1	51083	0118 2550	33358
8H4120	33167	1180869	49463	2351325	46540	12850347	33612	0.010.3989.1	51083	0118 2551	33987
88X20X117	51271	01180869	49463	2352117	46540	12851312	49160	0.10.2253.0	46562 ⁶⁵⁵	118 2552	51820
88X20X117H4119	51271	1180870	46837	2394637	42608	12851361	49160				
2165D49	46554	1180871	46829	2414950	46532	16026337	46822	0.900.0301.0	46562 ⁶⁵⁵	0118 2552	51820
6013.101.151.00.6	WF10252	1180872	49132	2415950	46532	29353002	51335	0.900.0940.8	46672	118 2553	51768
0031412	42321	1180873	51820	2901515	51820	029353002	51307	0.900.1381.6	46562 ⁶⁵⁵	0118 2553	51768
0031413	46522	1180977	49783	2931092	57214	35302512	33352			0118 2786	WA10396
0033391	42522	1181003	49783NP	2931094	57214	50850510	42321	2.4249.131.0	46683	0118 3359	33987
0033392	46560			02931094	57214	70237395	42505	105.2175.136	57207	0118 3360	33358
65512B	46294	1181245	33987	2931095	57215	70243163	42222	115.217.5137	57046	0118 3509	51342
116341	33472 ⁴²⁰	01181245	33987	02931095	57215	70247060	46270	115.1306	33429	118 6046	46554
363020	51820	1181749	51820	2931116	33716	70256568	42522	116.0024	51768	126.7900	51071
363031	51768	01181749	51820	2931168	33816	70257024	42321	116.0025	51820	128.9048	33112
441887	33358	1181909	33768	02931168	33816	70257597	42276			128.9054	33112
0747093	42919	1181917	33358	2931449	33716	72162545	42471	116.0033	33167	131.9142	49462
1037357	WF10171	1182001	WF10164	2931530	WF10164	72162996	42947	116.0034	33112		
1151306	33429	01182001	WF10164	2931748	WF10164	80005119	51748	116.0035	33429	0131.9142	49462
1160024	51768	1182236	57035	2934587	46294	97110024	33112	116.0217	33167		
1160025	51820	01182236	57035	02934587	46294	150154012	51271	116.0243	33358	131.9257	46836
1160033	33167	1182256	51800	2934616	57035	150157510	51768	116.1003	33987	131.9258	46818
1160034	33112	02934634	33472	02934634	33472	242496000	Hsg. (Inner) 46522	116.1582	33358	0131.9258	46818
1160035	33429	2966251	57131	2966251	57131	Hsg. (Outer) 46683		116.1934	51158	0141-15-11.10	51189
1160203	33358	1182550	33124 or	2985037	46532	243193000	WF10160	116.2757	51820	0141-15-12.01	51307
1161003	33987	1182550	33358 or	3002261	51797	422165039	46430			0150-15-75.10	51768
1161212	51161	1182552	33777	3018713	46415	422165044	46515	116.2921	WL10312	0150-15-75.20	51820
1161341	33373	1182552	51820	3357461	51348	422165049	46554				
1161543	51006	1182672	33690	3357641	51084	422339823	46510	116.3420	57085	0155-15-26.01	51100
1161582	33358	01182672	33690	3363568	42232	725979203	46774			173.972	49076
1162757	51820	1182674	33690	3366456	42047 ⁶⁵⁵			116.4620	33987	190.1919	51820
1162921	51820	01182947	51737		42047NP ⁴⁷⁹	846080160	51820	116.8398	33112		
1163420	57085	1182953	49549	03705492	42222	1052175138	33612	116.8403	33167	190.1925	42608
1164406	51800	1183574	51820	4112261	51521	4221650343	46415	116.8407	33112	190.2077	46554
1164620	33987	01183574	51820	4115210	WA10107	6750758183	51273	116.8408	33112	190.2124	33358
1168398	33112	1183575	51820	04115210	WA10107	87511382178	51071	116.8409	33112	190.2127	46515
1168402	33710			4130241	WF10175	A1H4123	51768	116.8411	33429	190.2129	46741
1168407	33112	01183575	51829	04130241	WF10175	A1H44123	51768	116.8415	51100	190.2132	42609
1168411	33429	1185375	51820	4130650	WF10175	A1H14123	51768	116.8465	51342	190.2133	33987
1168443	51271	1267900	51071	04131531	33949	A2H4123	51800	117.434	51342	216.1582	33358
1168445	51121	1289054	33112	04131532	33949	A06H4123	51342	0117.434	51342	216.5029	46313
1168463	33102	1319141	49978	04131533	33690	A14H4123	51768	0117.2346	51342	216.5031	46415
1168465	51006	1319142	49462	4131534	33690	A15H4123	51820	117.2637	57185	216.5034	46415
1168466	51006			04131534	33690	A22H4123	51800	117.343			



DIGOEMA FILTER — DITCH WITCH

MASTER INTERCHANGE

MASTER INTERCHANGE

Table with 8 columns: MFG'S NUMBER, WIX NUMBER, and filter model names (DEUTZ-FAHR, DIAMOND, DIAMOND T, DIGOEMA FILTER). Rows list various filter models and their corresponding WIX part numbers.

FOR REFERENCE PURPOSES ONLY-CHECK VEHICLE APPLICATION LISTING FOR CORRECT WIX FILTER Hsg(Housing) . . . WIX NUMBER is Replacement Element to be used in filter housing assembly. Italicized Part Numbers May Not Be Available At Time Of Publication.

155 Standard version 361 Flame Retardent Version 421 With standard drain 479 NanoPro Version 505 American version



MASTER INTERCHANGE

DONALDSON

MASTER INTERCHANGE

MFG'S NUMBER	WIX NUMBER	MFG'S NUMBER	WIX NUMBER	MFG'S NUMBER	WIX NUMBER	MFG'S NUMBER	WIX NUMBER	MFG'S NUMBER	WIX NUMBER	MFG'S NUMBER	WIX NUMBER
DITCH WITCH (Cont'd)		DITCH WITCH (Cont'd)		DIXON		DONALDSON (Cont'd)		DONALDSON (Cont'd)		DONALDSON (Cont'd)	
195-807	33996	195231	42301	5565	51269	B160049	Hsg. 46726	DBA5057	42691 ⁵⁵⁵	DEL150695	46882
195-813	33358	195236	42373	7252	51215	B160071	Hsg. (Outer) 42128 ⁵⁵⁵	DBA5057	42691FR ³⁶⁰	DEL153551	46883
195-814	51768	195249	42299	539102606	51215		Hsg. (Outer) 42128NP ⁴⁷⁹	DBA5065	46623		46883NP
195-817	42222	195280	46449	539113466	WL10102	B160071	Hsg. (Inner) 42132	DBA5065	46623	DEL154575	46840
195-818	42769		46449FR	539127026	51553	C045001	46332	DBA5067	46433 ⁵⁵⁵	DEL155842	46800
195-873	51243	195352	42965	DMIC		C055002	Hsg. 46296	DBA5067	46433NP ⁴⁷⁹	DT9600168UM	51709
195-1950	33949	195372	42296	DMS04BN	51553	C055001	49111	DBA5067	46433P ⁴⁷⁷	DT9600414UM	51685
149641	51496	195461	WF8218	DMS11AN	51759	C055002	42792	DBA5069	46556	DT99001614UM	51693
149840	57200	195648	51460	DOLLINGER		C055003	49166	DBA5092	46774NP	DT9900495UM	57840
149939	57724	195682	42276	C03	42722	C055015	42888	DBA5100	46774NP	DT9900498UM	57756
153113	51348	195690	42518	TC184587	WA10154	C055051	46405	DBA5100	46843 ⁵⁵⁵	DU664	42276
153495	Hsg. 46314	195708	42355	DOMANGE		C055001	46446	DBA5102	46843NP ⁴⁷⁹	DU770CT	42126
153636	33972	195809	42519	FD35P10	57476	C055002	Hsg. 46455	DBA5102	46868 ⁵⁵⁵	DU770T	42126
153792	51849	195849	51374	DOMINION		C055003	Hsg. 46268	DBA5104	46868NP ⁴⁷⁹	DU-879 T	42234
153829	33393	195892	42522	5678	42376	C055004	Hsg. 46314	DBA5104	46745 ⁵⁵⁵	DU-8792	42234
155910	51551	195893	46560	6038	42066	C055005	49828	DBA5104	46745NP ⁴⁷⁹	DU-1206 T	42119 ⁵⁵⁵
155913	51106	197763	46671 ⁵⁵⁵	7915	42376	C055006	42789	DBA5105	46745NP	DU-1219NP ⁴⁷⁹	42119
155929	51110		46671FR ³⁶⁰	7927	42376	C055007	42787	DBA5105	46842	DU1233	42237
155937	57011	197764	46672	7938	42787	C085041	46314	DBA5106	46842	DU1233T	42237
155938	51516	451251	51358	7939	42787	C105003	42791	DBA5107	42455	DU-1518 T	42208 ⁵⁵⁵
155941	33002	452367	33263	9244	42565	C105004	Hsg. 46423	DBA5108	46353		42208NP ⁴⁷⁹
155954	51759	452369	33507	11564	42226	C125004	46639	DBA5108	46664NP	DU3962	42689
155966	51515	452410	51365	11565	42225 ⁵⁵⁵	C125017	46639	DBA5108	46664NP	E4051B6C10	57889
157630	51056	456993	51358	16306	42928	CA2001	57476	DBA5136	42235 ⁵⁵⁵	E500150	42276
159009	33369	457772	46438	16307	42927	CAR1601	51858	DBA5136	42235NP ⁴⁷⁹	E500160	42222
159019	51072		46438NP	16823	51551	CAR2001	51858	DBA5149	46348	E502325	46642
159042	51759	457777	33399	DONALDSON		CFP170016	24073	DBA5151	42798	EAD050002	Hsg. 42120
159047	33582	460342	46449	7H0819631	24631	CFP170018	24071	DBA5151	42047 ⁵⁵⁵	EAD160051	Hsg. 46350
159066	57000		46449FR	8PP4693000	42696	CFP170422	24429	DBA5163	42047NP ⁴⁷⁹	EAF 5007	42966
159074	51445	460343	33263	451	51451	CFP170744	24071	DBA5164	42130 ⁵⁵⁵	EAF 5041	42238 ⁵⁵⁵
159079	51759	460612	51334	456	51456	CFP170880	24428	DBA5164	42130NP ⁴⁷⁹	EAF 5041	42225NP ⁴⁷⁹
159111	33370	461133	51358	481	51495	CFP52055	24073	DBA5165	42680NP	EAF5013	42943
159141	51335	499361	42801	482	51482	CFP554013	24073	DBA5187	46200	EAF5016	42943
159209	51334	499362	49592	483	51483	CFP554016	24073	DBA5216	46593 ⁵⁵⁵	EAF5016	42943
159231	33531	1941001	33393	484	51498	CFP554018	24074	DBA5216	46593NP ⁴⁷⁹	EAF5019	42941 ⁵⁵⁵
159332	51820	1951036	33682	486	51486	CFP554071	24071	DBA5217	46479 ⁵⁵⁵	EAF5025	42611
	WL10312	1951040	46701	491	51491	CFP554072	24071	DBA5218	46479NP ⁴⁷⁹	EAF5038	42440 ⁵⁵⁵
159334	33358	1951041	46702	492	51492	CFP554073	24072	DBA5218	46476 ⁵⁵⁵	EAF5043	42493 ⁵⁵⁵
194001	42323	1951041	46702	494	51494	CFP554422	24429	DBA5220	46476NP ⁴⁷⁹	EAF5047	46882
194038	46438	1951134	51521	498	51498	CFP554685	24070	DBA5220	46476NP ⁴⁷⁹	EAF5048	46880
	46438NP	1951533	51358	586	51586	CFP554744	24071	DBA5221	42803 ⁵⁵⁵	EAF5049	42546 ⁵⁵⁵
194039	42985	5001086	46607 ⁵⁵⁵	719	51719	CFP554860	24428	DBA5228	46761 ⁵⁵⁵	EAF5053	46883
194041	51344		46607NP ⁴⁷⁹	721	51721	CM2501	51720	DBA5228	46761NP ⁴⁷⁹	EAF5053	46883NP
194104	42709	5001087	46595	729	51729	CO55012	46296	DBA5291	46761NP ⁴⁷⁹	EAF5057	42808 ⁴⁷⁹
194108	51394	5002348	51334	731	51731	CRS39003	57520	DBA5292	WA10705	EAF5057	42891 ⁵⁵⁵
194268	57430	5002349	WF10376	733	51733	DO45003	42857	DBA5292	WA10714	EAF5057	42691FR ³⁶⁰
194313	42297	5002532	WF10369	044245	WA10342	DO45004	46790	DBA5292	WA10714	EAF5057	42691NP ⁴⁷⁹
194340	42444	TST006600116	51496	60834	42095	DO65008	46405	DBA5295	WA10715	EAF5065	46623
194351	46744 ⁵⁵⁵	TST006600118	51457	4044471	51456	DO90108	49675	DBA5295	WA10149 ⁵⁵⁵	EAF5065	46433 ⁵⁵⁵
	46744FR ⁵⁵⁵			1920712342870	42105	DO90109	49675	DBA5295	WA10149NP ⁴⁷⁹	EAF5067	46433NP ⁴⁷⁹
194351	46744NP ⁴⁷⁹	DIVCO TRUCKS		A052526	Hsg. 42276	DO90114	49665	DBA5296	WA10009	EAF5067	46433NP ⁴⁷⁹
	46744P ⁴⁷⁷	3038	42066	A052527	Hsg. 42276	DO90115	49665	DBA7038	42440NP	EAF5069	46556
194352	46782 ⁴⁵⁵	4191	51006	A054015	Hsg. 42222	D100142	49676	DBA7040	42238NP	EAF5092	46774NP
	46782P ⁴⁷⁷	4911	51006	A065007	Hsg. 42222	D100143	49676	DBA7042	42238NP	EAF5107	46842
194420	33192	4916	51006	A065015	Hsg. 42222	D100146	49666	DBA7042	42238NP	EAF5107	42455
194454	57181	5600	51006	A080022	Hsg. 42126	DBA5002	42422 ⁵⁵⁵	DBA7042	42238NP	EAF5107	42455
194461	WF8218	5678	42376	A080031	Hsg. 42126	DBA5016	42941 ⁵⁵⁵	DBA7042	42238NP	EAF5109	46353
194478	57750S	6038	42066	A092018	Hsg. 42611	DBA5025	42611	DBA7042	42238NP	EAF5109	46664 ⁵⁵⁵
194491	33584	6362	51006	A092019	Hsg. 42613	DBA5028	46860NP ⁴⁷⁹	DBA7042	42238NP	EAF5114	42808
194577	46569	6377	42110	A092037	Hsg. 42611	DBA5028	42253 ⁵⁵⁵	DBF5782	WF10144	DBF5813	33936 ⁵⁵⁵
194588	33533	6407	42221	A100017	Hsg. 42234	DBA5034	42119 ⁵⁵⁵	DBF5814	33936NP ⁴⁷⁹	DBF5817	33528 ⁵⁵⁵
194600	49767	6426	42110	A112018	Hsg. 42610	DBA5038	42119NP ⁴⁷⁹	DBF5817	33528NP ⁴⁷⁹	DBF5817	33674 ⁵⁵⁵
194648	46438	6445	51006	A112078	Hsg. 42610	DBA5038	42440 ⁵⁵⁵	DBF5817	33674NP ⁴⁷⁹	DBF5818	33674AMP
	46438NP	7557	51100	A130098	Hsg. 42971	DBA5039	42128 ⁵⁵⁵	DBF5817	33674NP ⁴⁷⁹	DBF5818	33527 ⁵⁵⁵
194649	42985	7694	51100	A130101	Hsg. 42971	DBA5040	42128NP ⁴⁷⁹	DBF5818	33527NP ⁴⁷⁹	DBF6823	33592 ⁵⁵⁵
194691	51365	7794	51092	A130115	Hsg. 46348	DBA5041	42225 ⁵⁵⁵	DBF7917	33815	DBF7917	33815
194692	51358	8115	51189	A132001	Hsg. 46885	DBA5042	42225NP ⁴⁷⁹	DBH6018	57756	DBH6019	57841
194699	51358	47652CS	51021	A150132	Hsg. 46863	DBA5042	42258 ⁵⁵⁵	DBH6019	57841	DBH6130	57889
194699	33507	50907	42274	A150141	Hsg. 42798	DBA5043	42493 ⁵⁵⁵	DBH6130	57889	DBL3998	51971XD
194695	33263	B5459	51006	B085001	46634	DBA5043	42493NP ⁴⁷⁹	DBL3998	51971XD	DBL7300	51748XD
194733	42321	DIXIE CHOPPER		B085008	46679	DBA5046	42208 ⁵⁵⁵	DBL7300	51748XD	DBL7405	57620XE
194734	42679	18045	51269	B085011	46637	DBA5047	42208NP ⁴⁷⁹	DBL7405	57620XE	DBL7405	51792XD
194751	42919	60105	57371	B085046	42326	DBA5047	46882	DBL7405	51791XE	DBL7483	51791XE
194752	42921	68140	51215	B085048	46634	DBA5049	42546NP	DBL7670	51970XD	DBL7690	51970XD
194754	46555	90122	42276	B105003	46469	DBA5056	46883NP	DBL7690	51970XD	DEL150693	46877
194755	46516	97392	33023	B105006	42790		42982 ⁵⁵⁵	DEL150694	46876		42610
194758	46490	900464	51394	B120135	Hsg. 42510		42982NP ⁴⁷⁹				
194759	46489	900610	46438	B120271	Hsg. 42253 ⁵⁵⁵						
194815	57243		46438NP	B140044	Hsg. 42491						
	57243MP	900612	42985								
194816	WF10091	900803	33011								
194830	46562 ⁵⁵⁵	900862	57035								
	46562NP ⁴⁷⁹	900903	WA10438								
194881	51311										



DONALDSON

MASTER INTERCHANGE

MASTER INTERCHANGE

MFG'S NUMBER	WIX NUMBER	MFG'S NUMBER	WIX NUMBER	MFG'S NUMBER	WIX NUMBER	MFG'S NUMBER	WIX NUMBER	MFG'S NUMBER	WIX NUMBER	MFG'S NUMBER	WIX NUMBER
DONALDSON (Cont'd)		DONALDSON (Cont'd)		DONALDSON (Cont'd)		DONALDSON (Cont'd)		DONALDSON (Cont'd)		DONALDSON (Cont'd)	
EBA112018	Hsg 42610	EBB120130	Hsg 42510	EDG100030	Hsg 42836	EGB160004	Hsg 42954 & 42955	FFP550959	33959	FHG100029	Hsg 42919 & 42920
EBA112023	Hsg 42610	EBB120132	Hsg 42510	EDG100040	Hsg 42836	EGB160063	Hsg 42128 ¹⁵⁵ & 42128NP ⁴⁷⁹ & 42128NP ⁴⁷⁹ & 42132	FFP551127	33354	FHG100035	Hsg 42919
EBA112024	Hsg 42610	EBB120135	Hsg 42510	EDG100050	Hsg 42836	EGB160063	Hsg 42128 ¹⁵⁵ & 42128NP ⁴⁷⁹ & 42132	FFP551130	33370	FHG100036	Hsg 42919 & 42920
EBA112025	Hsg 42610	EBB120162	Hsg 42510	EDG110010	Hsg 42260	EGH7829	51203	FFP552250	33239	FHG100037	Hsg 42919 & 42920
EBA112037	Hsg 42610	EBB120271	Hsg 42253 ¹⁵⁵ & 42253NP ⁴⁷⁹	EDG110020	Hsg 42260	ELF 7300	51748XD	FFP552341	33360	FHG100038	Hsg 42919 & 42920
EBA112039	Hsg 42610	EBB140003	Hsg 42183	EDG110030	Hsg 42260	ELF 7349	57620XE	FFP552803	33336	FHG100044	Hsg 42919 & 42920
EBA112041	Hsg 42610	EBB140044	Hsg 42491	EDG110040	Hsg 42260	ELF 7405	51792XD	FFP553004	33358	FHG100061	Hsg 42919 & 42920
EBA112048	Hsg 42610	EBB140149	Hsg 46280	EDG110050	Hsg 42260	ELF 7483	51791	FFP553206	33064	FHG100077	Hsg 42919 & 42920
EBA112050	Hsg 42610	EBB140150	Hsg 46280	EDG130010	Hsg 42250	ELF 7670	51970XD	FFP553261	33511	FHG100088	Hsg 42855 & 42856
EBA112052	Hsg 42610	EBB160007	Hsg 42960	EDG130020	Hsg 42250	ELF 7680	51261	FFP553693	33368	FHG100097	Hsg 42535 & 42947
EBA112059	Hsg 42610	EBB160009	Hsg 42960	EDG130030	Hsg 42250	ELF 7902	33384	FFP553854	33367	FHG100124	Hsg 42947 & 42947
EBA112070	Hsg 42610	EBB160030	Hsg 42853	EFF 9092	33384	ELF2504	51791EC	FFP553855	33367	FHG120012	Hsg 42119 ¹⁵⁵ & 42119NP ⁴⁷⁹ & 42924
EBA112078	Hsg 42610	EBB160031	Hsg 42853	EFF0047	33959	ELF3998	51971XD	FFP555010	33783	FHG120012	Hsg 42119 ¹⁵⁵ & 42119NP ⁴⁷⁹ & 42924
EBA112401	Hsg 42610	EBB160032	Hsg 42853	EFF7917	33815	ELF3998S	51971XD	FFP555020	33442	FHG120012	Hsg 42924
EBA130017	Hsg 42966	EBB160034	Hsg 42960	EFF9091	33815	ELF7300S	51748XD	FFP555627	33341	FHG120014	Hsg 42119 ¹⁵⁵ & 42119NP ⁴⁷⁹ & 42924
EBA130018	Hsg 42966	EBB160040	Hsg 42203	EFF9092S	33384	ELF7405S	51792XD	FFP555823	33384	FHG120014	Hsg 42119 ¹⁵⁵ & 42119NP ⁴⁷⁹ & 42924
EBA130022	Hsg 42509	EBB160041	Hsg 42203	EFF9097	33218	ELF7616	51784	FFP555823	33384	FHG120036	Hsg 42119 ¹⁵⁵ & 42119NP ⁴⁷⁹ & 42924
EBA130024	Hsg 42966	EBB160042	Hsg 42203	EFF9098	33216	ELF7670S	51970XD	FFP556245	33166 ⁴⁰⁵	FHG120036	Hsg 42119 ¹⁵⁵ & 42119NP ⁴⁷⁹ & 42924
EBA130026	Hsg 42966	EBB160047	Hsg 42960	EFF9202	33116	ELF7900	57746XD	FFP558000	33405 ⁴²⁰ & 33405 ⁴²⁰ & WF10064 ⁴¹⁹	FHG120037	Hsg 42119 ¹⁵⁵ & 42119NP ⁴⁷⁹ & 42924
EBA130031	Hsg 42966	EBB160049	Hsg 42960	EFF9440	33216	ELF7900	57746XD	FFP558020	33405 ⁴²⁰ & 33405 ⁴²⁰ & WF10064 ⁴¹⁹	FHG120037	Hsg 42119 ¹⁵⁵ & 42119NP ⁴⁷⁹ & 42924
EBA130034	Hsg 42966	EBB160072	Hsg 42960	EFF9441	33218	EPG150074	49636	FFP558030	33439	FHG120037	Hsg 42119 ¹⁵⁵ & 42119NP ⁴⁷⁹ & 42924
EBA130035	Hsg 42966	EBB160088	Hsg 42698	EFL7300	51748	ERA130115	Hsg 42966	FFP558712	33353	FHG120037	Hsg 42119 ¹⁵⁵ & 42119NP ⁴⁷⁹ & 42924
EBA130045	Hsg 42966	EBG120108	Hsg 42682 & 42683	EGB095405	Hsg 42378 & 42379	ERA150138	Hsg 42661	FFP558792	33189	FHG120037	Hsg 42119 ¹⁵⁵ & 42119NP ⁴⁷⁹ & 42924
EBA130049	Hsg 42966	EBG160208	Hsg 42659	EGB095406	Hsg 42378 & 42379	ERA150141	Hsg 42961	FFP559100	33351	FHG120037	Hsg 42119 ¹⁵⁵ & 42119NP ⁴⁷⁹ & 42924
EBA130051	Hsg 42966	EBP100240	Hsg 42124	EGB095407	Hsg 42378 & 42379	EWG120000	Hsg 42237	FHA160117	Hsg 42646	FHG120037	Hsg 42119 ¹⁵⁵ & 42119NP ⁴⁷⁹ & 42924
EBA130053	Hsg 42966	EBP100261	Hsg 42376	EGB095408	Hsg 42378 & 42379	EYB200007	Hsg 42045 & 42046	FHG052558	Hsg 42489	FHG120037	Hsg 42119 ¹⁵⁵ & 42119NP ⁴⁷⁹ & 42924
EBA130054	Hsg 42966	ECB085001	46634	EGB095409	Hsg 42378 & 42379	FYP170043	42046	FHG052559	Hsg 42489	FHG120037	Hsg 42119 ¹⁵⁵ & 42119NP ⁴⁷⁹ & 42924
EBA130056	Hsg 42966	ECB085008	46679	EGB095410	Hsg 42378 & 42379	FYP170054	33367	FHG052560	Hsg 42489	FHG120037	Hsg 42119 ¹⁵⁵ & 42119NP ⁴⁷⁹ & 42924
EBA130060	Hsg 42941 ¹⁵⁵ & 42941NP ⁴⁷⁹	ECB085009	46731	EGB095412	Hsg 42378 & 42379	FYP170054	33367	FHG052561	Hsg 42489	FHG120037	Hsg 42119 ¹⁵⁵ & 42119NP ⁴⁷⁹ & 42924
EBA130067	Hsg 42966	ECB085011	46637	EGB095412	Hsg 42378 & 42379	FYP170100	33351	FHG052562	Hsg 42489	FHG120037	Hsg 42119 ¹⁵⁵ & 42119NP ⁴⁷⁹ & 42924
EBA130080	Hsg 42966	ECB085012	46326	EGB095412	Hsg 42378 & 42379	FYP170104	33107	FHG065103	Hsg 42518 & 42519	FHG120037	Hsg 42119 ¹⁵⁵ & 42119NP ⁴⁷⁹ & 42924
EBA130087	Hsg 42941 ¹⁵⁵	ECB085014	46637	EGB100029	Hsg 42471 & 42947	FYP170105	33107	FHG065104	Hsg 42518 & 42519	FHG120037	Hsg 42119 ¹⁵⁵ & 42119NP ⁴⁷⁹ & 42924
EBA132001	Hsg 46885	ECB105003	46469	EGB100029	Hsg 42471 & 42947	FYP170106	33107	FHG065113	Hsg 42518 & 42519	FHG120037	Hsg 42119 ¹⁵⁵ & 42119NP ⁴⁷⁹ & 42924
EBA132004	Hsg 46860 ¹⁵⁵ & 46860NP ⁴⁷⁹	ECB105006	42790	EGB110011	Hsg 42047 ¹⁵⁵ & 42047NP ⁴⁷⁹ & 42048	FYP170106	33107	FHG065113	Hsg 42518 & 42519	FHG120037	Hsg 42119 ¹⁵⁵ & 42119NP ⁴⁷⁹ & 42924
EBA135001	Hsg 42779	ECB105007	46469	EGB110011	Hsg 42047 ¹⁵⁵ & 42047NP ⁴⁷⁹ & 42048	FYP170202	33116	FHG065115	Hsg 42518 & 42519	FHG120037	Hsg 42119 ¹⁵⁵ & 42119NP ⁴⁷⁹ & 42924
EBA135008	Hsg 42776	ECB125003	49696	EGB110011	Hsg 42047 ¹⁵⁵ & 42047NP ⁴⁷⁹ & 42048	FYP170202	33116	FHG065115	Hsg 42518 & 42519	FHG120037	Hsg 42119 ¹⁵⁵ & 42119NP ⁴⁷⁹ & 42924
EBA135010	Hsg 42776	ECC025011	49011	EGB110011	Hsg 42047 ¹⁵⁵ & 42047NP ⁴⁷⁹ & 42048	FYP170212	33405 ⁴²⁰ & WF10064 ⁴¹⁹	FHG065115	Hsg 42518 & 42519	FHG120037	Hsg 42119 ¹⁵⁵ & 42119NP ⁴⁷⁹ & 42924
EBA135012	Hsg 42776	ECC045002	46332	EGB110012	Hsg 42047 ¹⁵⁵ & 42047NP ⁴⁷⁹ & 42048	FYP170212	33405 ⁴²⁰ & WF10064 ⁴¹⁹	FHG065115	Hsg 42518 & 42519	FHG120037	Hsg 42119 ¹⁵⁵ & 42119NP ⁴⁷⁹ & 42924
EBA135013	Hsg 42776	ECC045002	46332	EGB110012	Hsg 42047 ¹⁵⁵ & 42047NP ⁴⁷⁹ & 42048	FYP170218	33218	FHG065135	Hsg 42631 & 42632	FHG120037	Hsg 42119 ¹⁵⁵ & 42119NP ⁴⁷⁹ & 42924
EBA135015	Hsg 42916	ECC055002	42792	EGB110012	Hsg 42047 ¹⁵⁵ & 42047NP ⁴⁷⁹ & 42048	FYP170219	33219	FHG065135	Hsg 42631 & 42632	FHG120037	Hsg 42119 ¹⁵⁵ & 42119NP ⁴⁷⁹ & 42924
EBA150002	Hsg 42961	ECC065003	49166	EGB110012	Hsg 42047 ¹⁵⁵ & 42047NP ⁴⁷⁹ & 42048	FYP170220	33219	FHG065152	Hsg 42631 & 42632	FHG120037	Hsg 42119 ¹⁵⁵ & 42119NP ⁴⁷⁹ & 42924
EBA150003	Hsg 42661	ECC065003	49166	EGB110022	Hsg 42047 ¹⁵⁵ & 42047NP ⁴⁷⁹ & 42048	FYP170220	33219	FHG065152	Hsg 42631 & 42632	FHG120037	Hsg 42119 ¹⁵⁵ & 42119NP ⁴⁷⁹ & 42924
EBA150004	Hsg 42508	ECC065008	46405	EGB110022	Hsg 42047 ¹⁵⁵ & 42047NP ⁴⁷⁹ & 42048	FYP170220	33219	FHG065152	Hsg 42631 & 42632	FHG120037	Hsg 42119 ¹⁵⁵ & 42119NP ⁴⁷⁹ & 42924
EBA150005	Hsg 42961	ECC065008	46405	EGB110022	Hsg 42047 ¹⁵⁵ & 42047NP ⁴⁷⁹ & 42048	FYP170220	33219	FHG065152	Hsg 42631 & 42632	FHG120037	Hsg 42119 ¹⁵⁵ & 42119NP ⁴⁷⁹ & 42924
EBA150006	Hsg 42961	ECC065008	46405	EGB110022	Hsg 42047 ¹⁵⁵ & 42047NP ⁴⁷⁹ & 42048	FYP170220	33219	FHG065152	Hsg 42631 & 42632	FHG120037	Hsg 42119 ¹⁵⁵ & 42119NP ⁴⁷⁹ & 42924
EBA150007	Hsg 42961	ECC065008	46405	EGB110022	Hsg 42047 ¹⁵⁵ & 42047NP ⁴⁷⁹ & 42048	FYP170220	33219	FHG065152	Hsg 42631 & 42632	FHG120037	Hsg 42119 ¹⁵⁵ & 42119NP ⁴⁷⁹ & 42924
EBA150009	Hsg 42961	ECC065008	46405	EGB110022	Hsg 42047 ¹⁵⁵ & 42047NP ⁴⁷⁹ & 42048	FYP170220	33219	FHG065152	Hsg 42631 & 42632	FHG120037	Hsg 42119 ¹⁵⁵ & 42119NP ⁴⁷⁹ & 42924
EBA150010	Hsg 42961	ECC065008	46405	EGB110022	Hsg 42047 ¹⁵⁵ & 42047NP ⁴⁷⁹ & 42048	FYP170220	33219	FHG065152	Hsg 42631 & 42632	FHG120037	Hsg 42119 ¹⁵⁵ & 42119NP ⁴⁷⁹ & 42924
EBA150013	Hsg 42661	ECC065008	46405	EGB110022	Hsg 42047 ¹⁵⁵ & 42047NP ⁴⁷⁹ & 42048	FYP170220	33219	FHG065152	Hsg 42631 & 42632	FHG120037	Hsg 42119 ¹⁵⁵ & 42119NP ⁴⁷⁹ & 42924
EBA150014	Hsg 42661	ECC065008	46405	EGB110022	Hsg 42047 ¹⁵⁵ & 42047NP ⁴⁷⁹ & 42048	FYP170220	33219	FHG065152	Hsg 42631 & 42632	FHG120037	Hsg 42119 ¹⁵⁵ & 42119NP ⁴⁷⁹ & 42924
EBA150015	Hsg 42661	ECC065008	46405	EGB110022	Hsg 42047 ¹⁵⁵ & 42047NP ⁴⁷⁹ & 42048	FYP170220	33219	FHG065152	Hsg 42631 & 42632	FHG120037	Hsg 42119 ¹⁵⁵ & 42119NP ⁴⁷⁹ & 42924
EBA150017	Hsg 42961	ECC065008	46405	EGB110022	Hsg 42047 ¹⁵⁵ & 42047NP ⁴⁷⁹ & 42048	FYP170220	33219	FHG065152	Hsg 42631 & 42632	FHG120037	Hsg 42119 ¹⁵⁵ & 42119NP ⁴⁷⁹ & 42924
EBA150020	Hsg 42661	ECC065008	46405	EGB110022	Hsg 42047 ¹⁵⁵ & 42047NP ⁴⁷⁹ & 42048	FYP170220	33219	FHG065152	Hsg 42631 & 42632	FHG120037	Hsg 42119 ¹⁵⁵ & 42119NP ⁴⁷⁹ & 42924
EBA150022	Hsg 42961	ECC065008	46405	EGB110022	Hsg 42047 ¹⁵⁵ & 42047NP ⁴⁷⁹ & 42048	FYP170220	33219	FHG065152	Hsg 42631 & 42632	FHG120037	Hsg 42119 ¹⁵⁵ & 42119NP ⁴⁷⁹ & 42924
EBA150032	Hsg 42507	ECC065008	46405	EGB110022	Hsg 42047 ¹⁵⁵ & 42047NP ⁴⁷⁹ & 42048	FYP170220	33219	FHG065152	Hsg 42631 & 42632</		



MASTER INTERCHANGE

DONALDSON

MASTER INTERCHANGE

MFG'S NUMBER	WIX NUMBER	MFG'S NUMBER	WIX NUMBER	MFG'S NUMBER	WIX NUMBER	MFG'S NUMBER	WIX NUMBER	MFG'S NUMBER	WIX NUMBER	MFG'S NUMBER	WIX NUMBER
DONALDSON (Cont'd)											
FTG130011	Hsg 46544 & 46545	FWA160033	Hsg 42125	FWG080038	Hsg 42126	H002434	24165	LFP170777	51749	P019175	42975
FTG130043	Hsg 46544 & 46545	FWA160036	Hsg 42125	FWG080043	Hsg 42126	H002435	24166	LFP170784	51742	P019321	42852
FTG150006	Hsg 46854	FWA160037	Hsg 42125	FWG080045	Hsg 42126	H002436	24167	LFP170832	51794	P019327	42851
FTG150009	Hsg 46854	FWA160038	Hsg 42125	FWG080050	Hsg 42870	H002437	24168	LFP170911	51970	P042315	46783
FVG065080	Hsg 42666	FWA160045	Hsg 42125	FWG080056	Hsg 42126	H002438	24176	LFP171000	51748	P042331	46827
FVG140117	Hsg 42512 & 42513	FWA160049	Hsg 42422 ¹⁵⁵	FWG080057	Hsg 42126	H002439	24177	LFP171250	51261	P042335	46794
FVG140195	Hsg 42493 ¹⁵⁵ & 42494	FWA160061	Hsg 42125	FWG080058	Hsg 42499	HFP170064	51197	LFP550008	51452	P042343	42884
FVG140195	Hsg 42494	FWA160062	Hsg 42125	FWG080059	Hsg 42870	HFP170223	51623	LFP550020	51243	P042345	42685
FVG140319	Hsg 42493 ¹⁵⁵ & 42494	FWA160068	Hsg 42125	FWG080070	Hsg 42126	HFP170700	51195	LFP550025	51069	P100379	42853
FVG140319	Hsg 42494	FWA160068	Hsg 42125	FWG080071	Hsg 42732	HFP170740	51163	LFP550035	51061	P100421	42203
FVG160131	Hsg 42954 & 42955	FWA160086	Hsg 42958	FWG080072	Hsg 42499	HFP170951	51176	LFP550045	51045	P100551	42234
FVG160138	Hsg 42954 & 42955	FWA160107	Hsg 42958	FWG080085	Hsg 42126	HFP171603	51147	LFP550047	51040	P100554	46270
FVG160152	Hsg 42546 ¹⁵⁵ & 42546NP ⁴⁷⁹	FWA160124	Hsg 42646	FWG080141	Hsg 42126	HFP550222	51622	LFP550050	51050	P100679	42208 ¹⁵⁵
FVG160152	Hsg 42547	FWA160136	Hsg 42124	FWG100000	Hsg 42234	HFP550223	51623	LFP550051	51036	P100689	42889
FVG160206	Hsg 42546 ¹⁵⁵ & 42546NP ⁴⁷⁹	FWA160333	Hsg 42125	FWG100002	Hsg 42284	HFP550427	51134	LFP550092	51092	P100853	42376
FVG160218	Hsg 42546 ¹⁵⁵ & 42546NP ⁴⁷⁹	FWB052501	Hsg 42076	FWG100003	Hsg 42234	HFP550591	51176	LFP550117	51503	P100890	42890
FVG160222	Hsg 42546 ¹⁵⁵ & 42546NP ⁴⁷⁹	FWB052504	Hsg 42076	FWG100004	Hsg 42234	HFP552297	51453	LFP550141	51143	P101030	42644
FVG160223	Hsg 42546 ¹⁵⁵ & 42546NP ⁴⁷⁹	FWB052505	Hsg 42076	FWG100006	Hsg 42145	HFP555150	51408	LFP550147	51138	P101038	42139
FVG160223	Hsg 42546 ¹⁵⁵ & 42546NP ⁴⁷⁹	FWB052515	Hsg 42076	FWG100007	Hsg 42234	HFP555603	51147	LFP550165	51165	P101066	42066
FVG160376	Hsg 42235 ¹⁵⁵ & 42235NP ⁴⁷⁹	FWB100001	Hsg 42139	FWG100008	Hsg 42517 & 42516	HFP556005	51610	LFP550299	51773	P101075	42732
FVG160376	Hsg 42236	FWB100002	Hsg 42139	FWG100009	Hsg 42517 & 42516	HFP556006	51197	LFP550400	51516	P101095	42124
FVG160587	Hsg 42546 ¹⁵⁵ & 42546NP ⁴⁷⁹	FWB120002	Hsg 42212	FWG100011	Hsg 42234	HFP556700	51195	LFP550484	51161	P101200	42376
FVG160587	Hsg 42547	FWB120003	Hsg 42212	FWG100017	Hsg 42234	HFP557104	51195	LFP550485	51168	P101202	42066
FWA052526	Hsg 42276	FWB120008	Hsg 42212	FWG100018	Hsg 42234	HFP557106	58881	LFP550487	51487	P101203	42764 or 42890
FWA052527	Hsg 42276	FWB120009	Hsg 42210	FWG100019	Hsg 42234	HFP557112	58890	LFP550500	51554	P101204	42290
FWA065006	Hsg 42222	FWB120014	Hsg 42210	FWG100033	Hsg 42127	HFP557115	58929	LFP550516	51954	P101204	42234
FWA065007	Hsg 42222	FWB120022	Hsg 42914	FWG100033	Hsg 42127	HFP557117	58927	LFP550613	51613	P101240	42124
FWA065015	Hsg 42222	FWB120031	Hsg 42914	FWG100059	Hsg 42234	HFP557124	58937	LFP550637	51637	P101240	42124
FWA065016	Hsg 42222	FWB120032	Hsg 42914	FWG100059	Hsg 42234	HFP557146	58878	LFP550670	51970	P101240	42124
FWA065027	Hsg 42222	FWB120036	Hsg 42663	FWG100084	Hsg 42127	HFP557151	58939	LFP550671	51810	P101243	42125
FWA067131	Hsg 42134	FWB120057	Hsg 42914	FWG120000	Hsg 42237	HFP557153	58892	LFP550750	51751	P101243	42126
FWA067132	Hsg 42134	FWB120126	Hsg 42914	FWG120002	Hsg 42237	HFP557156	58896	LFP550751	51751	P101245	42126
FWA080022	Hsg 42126	FWB120177	Hsg 42914	FWG120003	Hsg 42237	HFP557841	51418	LFP550777	51749	P101704	42316
FWA080026	Hsg 42126	FWB120181	Hsg 42914	FWG120007	Hsg 42860 & 42642	HFP557841	51418	LFP550784	51742	P101706	42120
FWA080027	Hsg 42126	FWB140007	Hsg 42138	FWG120009	Hsg 42643	HFP559740	51163	LFP550816	51816	P101706	42120
FWA080031	Hsg 42126	FWB160011	Hsg 42690	FWG120015	Hsg 42237	HKP557169	58881	LFP550832	51794	P101760	42760
FWA080032	Hsg 42126	FWB160019	Hsg 49389	FWG120034	Hsg 42119 ¹⁵⁵ & 42119NP ⁴⁷⁹	KAX002415	Hsg 42237	LFP550882	51084	P102090	42290
FWA080033	Hsg 42126	FWG042501	Hsg 46270	FWG120059	Hsg 42237	KAX003611	Hsg 42128 ¹⁵⁵ & 42128NP ⁴⁷⁹	LFP550911	51970	P102183	42183
FWA080034	Hsg 42126	FWG042503	Hsg 46270	FWG120063	Hsg 42237	KAX003647	Hsg 42966	LFP550947	51810	P102237	42290
FWA080035	Hsg 42126	FWG042521	Hsg 46270	FWG120078	Hsg 42915	KAX003710	Hsg 42966	LFP550977	51748	P102247	42760
FWA080515	Hsg 42503	FWG042529	Hsg 46270	FWG140000	Hsg 42124	KAX005131	Hsg 42961	LFP553404	51704	P102249	42644
FWA080516	Hsg 42503	FWG052510	Hsg 42276	FWG140003	Hsg 42124	KAX005502	Hsg 42961	LFP553634	51758	P102249	42644
FWA093303	Hsg 42540	FWG052512	Hsg 42276	FWG140006	Hsg 42124	KAX005670	Hsg 42661	LFP553712	51807	P102337	42290
FWA100002	Hsg 42234	FWG052527	Hsg 42276	FWG140009	Hsg 42986	KMP559001	24210	LFP553746	51802	P102337	42290
FWA100017	Hsg 42234	FWG052530	Hsg 42276	FWG140016	Hsg 42124	KYX000368	Hsg 42865	LFP553871	51808	P102610	42760
FWA100019	Hsg 42234	FWG052532	Hsg 42276	FWG140028	Hsg 42208 ¹⁵⁵ & 42208NP ⁴⁷⁹	KYX000482	Hsg 42125	LFP554004	51791	P102745	46270
FWA100023	Hsg 42145	FWG065000	Hsg 42222	FWG140035	Hsg 42138	KYX000482	Hsg 42125	LFP554005	51792	P103055	42355
FWA100023	Hsg 42145	FWG065004	Hsg 42644	FWG140046	Hsg 42422 ¹⁵⁵ & 42422NP ⁴⁷⁹	KYX002359	Hsg 42226 ¹⁵⁵ & 42226NP ⁴⁷⁹	LFP554206	51801	P103102	42499
FWA100023	Hsg 42145	FWG065005	Hsg 42222	FWG140046	Hsg 42422 ¹⁵⁵ & 42422NP ⁴⁷⁹	KYX002360	Hsg 42128 ¹⁵⁵ & 42128NP ⁴⁷⁹	LFP554403	51806	P103108	42732
FWA100023	Hsg 42145	FWG065007	Hsg 42502	FWG140052	Hsg 42208 ¹⁵⁵ & 42208NP ⁴⁷⁹	KYX005582	Kit 42635 & 42636	LFP554408	51460	P103285	42865
FWA100023	Hsg 42145	FWG065008	Hsg 42222	FWG140056	Hsg 42129	KYX005737	Hsg 42966	LFP554731	51156	P103285	37383
FWA100023	Hsg 42145	FWG065009	Hsg 42134	FWG140064	Hsg 42124	LEP170067	Hsg 51970XE	LFP555570	51268	P103443	42222
FWA100023	Hsg 42145	FWG065012	Hsg 42222	FWG140077	Hsg 42124	LEP170067	Hsg 51970XE	LFP555570	51268	P103534	42534
FWA100023	Hsg 42145	FWG065013	Hsg 42222	FWG140083	Hsg 42124	LEP170067	Hsg 51970XE	LFP555616	51784	P103535	42130 ¹⁵⁵ & 42130NP ⁴⁷⁹
FWA100023	Hsg 42145	FWG065020	Hsg 42222	FWG140084	Hsg 42929	LEP170067	Hsg 51970XE	LFP555680	51261	P103568	42334
FWA100023	Hsg 42145	FWG065021	Hsg 42222	FWG140149	Hsg 42942	LEP170067	Hsg 51970XE	LFP556007	51798	P103688	42595
FWA100023	Hsg 42145	FWG065022	Hsg 42502	FWG140167	Hsg 42124	LEP170067	Hsg 51970XE	LFP557207	51797	P103712	42212
FWA100023	Hsg 42145	FWG065023	Hsg 42222	FWG160000	Hsg 42125	LEP170067	Hsg 51970XE	LFP557424	51092	P103723	46755
FWA100023	Hsg 42145	FWG065026	Hsg 42502	FWG160007	Hsg 42125	LEP170067	Hsg 51970XE	LFP558250	51158	P103723	42118
FWA100023	Hsg 42145	FWG065027	Hsg 42222	FWG160015	Hsg 42125	LEP170067	Hsg 51970XE	LFP558329	51824	P103894	46496
FWA100023	Hsg 42145	FWG065028	Hsg 42502	FWG160036	Hsg 42125	LEP170067	Hsg 51970XE	LFP558616	51602	P103951	42595
FWA100023	Hsg 42145	FWG065030	Hsg 42222	FWG160049	Hsg 42422 ¹⁵⁵ & 42422NP ⁴⁷⁹	LFP170025	33439 ⁴²⁰	P 55-0778	33713 ²⁴³	P104384	42048
FWA100023	Hsg 42145	FWG065031	Hsg 42222	FWG160057	Hsg 42422 ¹⁵⁵ & 42422NP ⁴⁷⁹	LFP170035	51061	P 78-1373	46805	P104385	42335
FWA100023	Hsg 42145	FWG065035	Hsg 42222	FWG160081	Hsg 42422 ¹⁵⁵ & 42422NP ⁴⁷⁹	LFP170046	51802	P18-1002	42422 ¹⁵⁵ & 42422NP ⁴⁷⁹	P104387	42046
FWA100023	Hsg 42145	FWG065039	Hsg 42502	FWG160082	Hsg 42976	LFP170050	51050	P015835	42245	P104395	42379
FWA100023	Hsg 42145	FWG065040	Hsg 42502	FWG160088	Hsg 42422 ¹⁵⁵ & 42422NP ⁴⁷⁹	LFP170050	51050	P015836	42836	P104445	42145
FWA100023	Hsg 42145	FWG065041	Hsg 42222	FWG160088	Hsg 42976	LFP170050	51050	P015837	42260	P104451	42451
FWA100023	Hsg 42145	FWG065042	Hsg 42222	FWG160091	Hsg 42925	LFP170071	51808	P015838	42250	P104596	42076
FWA100023	Hsg 42145	FWG065058	Hsg 42222	FWG160104	Hsg 42125	LFP170132	51133	P015839	42250	P104642	42278
FWA100023	Hsg 42145	FWG065092	Hsg 42502	FWG160107	Hsg 42125	LFP170132	51133	P016973	42376	P104712	42337
FWA100023	Hsg 42145	FWG065096	Hsg 42222	FWG160187	Hsg 42957	LFP170165	51165	P017056	42490	P104837	42046
FWA100023	Hsg 42										



DONALDSON

MASTER INTERCHANGE

MASTER INTERCHANGE

MFG'S NUMBER	WIX NUMBER	MFG'S NUMBER	WIX NUMBER	MFG'S NUMBER	WIX NUMBER	MFG'S NUMBER	WIX NUMBER	MFG'S NUMBER	WIX NUMBER	MFG'S NUMBER	WIX NUMBER
DONALDSON (Cont'd)		DONALDSON (Cont'd)		DONALDSON (Cont'd)		DONALDSON (Cont'd)		DONALDSON (Cont'd)		DONALDSON (Cont'd)	
P105381	42502	P109086	42225 ¹⁵⁵	P113887	46680	P117472	42627	P119369	42132	P121474	42957
P105389	42222		42225NP ⁴⁷⁹	P113946	42600	P117474	42976	P119370	42226	P121475	42628
P105399	42222	P109091	42203	P113986	42222	P117482	42560	P119371	42928	P121477	42627
P105499	42499	P109120	42642	P114013	42571	P117530	42225 ¹⁵⁵	P119372	42423	P121535	42556
P105500	42732	P109155	42128 ¹⁵⁵	P114207	42663		42225NP ⁴⁷⁹	P119373	42209	P121557	42855
P105501	42222		42128NP ⁴⁷⁹	P114229	42869	P117532	42667	P119374	42924	P121560	42856
P105502	42502	P109159	42132	P114241	46680	P117533	42668	P119375	42920	P121607	42852
P105504	42130 ¹⁵⁵	P109200	42927	P114355	42114	P117580	42225 ¹⁵⁵ W/	P119378	42522	P121608	42668
	42130NP ⁴⁷⁹	P109206	42928	P114500	42679		42225NP ⁴⁷⁹ W/	P119409	42321	P121623	46730
P105505	42644	P109501	42925	P114591	42954	P117580	15295	P119410	46522	P121642	42631
P105506	42118	P109513	42129	P114595	42955	P117623	42945	P119417	42865	P121643	42632
P105555	46270	P109531	42574	P114747	42503	P117624	42624	P119423	42948	P121668	42493 ¹⁵⁵
P105571	42126	P109685	42956	P114748	42540	P117639	42125	P119431	42132		42493NP ⁴⁷⁹
P105629	42276	P109726	42976	P114909	42761	P117716	42226	P119538	42518	P121672	42512
P105703	42745	P109761	42594	P114913	42762	P117743	42422 ¹⁵⁵	P119539	42519	P121673	42919
P105730	42745	P110506	42914	P114931	42132		42422NP ⁴⁷⁹	P119575	42917	P121674	42119 ¹⁵⁵
P105876	42076	P110544	46270	P115029	42128 ¹⁵⁵	P117781	42239	P119576	42225 ¹⁵⁵		42119NP ⁴⁷⁹
P105919	42593	P110545	42276		42128NP ⁴⁷⁹	P117782	42238 ¹⁵⁵		42225NP ⁴⁷⁹	P121675	42208 ¹⁵⁵
P105934	42860	P110546	42222	P115051	46576		42238NP ⁴⁷⁹	P119587	42509		42208NP ⁴⁷⁹
P105954	42124	P110547	42222	P115069	42440 ¹⁵⁵	P117797	42966	P119595	42565	P121677	42850
P105959	42593	P110551	42125		42440NP ⁴⁷⁹	P117808	42290	P119596	42787	P121842	46921
P105960	42593	P110553	42127	P115070	42441	P117809	42490	P119612	42919	P121848	42668
P105961	42595	P110554	42919	P115115	42126	P117810	42760	P119613	42921	P121874	42840
P106032	42926	P110555	42920	P115154	42554	P117811	42376	P119648	42631	P121922	42925
P106042	42222	P110556	42119 ¹⁵⁵	P115241	42535	P117933	42668	P119649	42632	P122018	42770
P106121	42119 ¹⁵⁵		42119NP ⁴⁷⁹	P115518	42512	P117939	42119	P119674	42126	P122026	46522
P106137	42642	P110557	42924	P115526	42513	P118039	46797	P119676	42126	P122029	42519
P106141	42643	P110558	42208 ¹⁵⁵	P115564	42947	P118155	42128 ¹⁵⁵	P119677	42226	P122073	42321
P106146	42593		42208NP ⁴⁷⁹	P115623	42119 ¹⁵⁵		42128NP ⁴⁷⁹	P119693	42890	P122074	46522
P106269	42975	P110559	42209		42119NP ⁴⁷⁹	P118156	42954	P119694	42490	P122115	46572
P106270	42689	P110560	42422	P115690	42559	P118158	42890	P119695	42451	P122133	46560
P106271	42066		42422NP ⁴⁷⁹	P115749	42852	P118159	42234	P119696	42237	P122144	46297
P106272	42665	P110561	42423	P115783	42355	P118160	42126	P119697	42787	P122154	42126
P106273	42890	P110606	42541	P115808	46371	P118166	42919	P119698	42565	P122155	42920
P106275	42376	P110785	42947	P115840	46681	P118179	42947	P119699	42865	P122156	42924
P106276	42760	P110791	42946	P115889	42627	P118211	42656	P119720	42129	P122157	42209
P106277	42490	P110852	42986	P115890	42628	P118216	42657	P119775	42222	P122329	42119
P106278	42290	P110853	42860	P116127	42691 ¹⁵⁵	P118340	42066	P119776	42276	P122330	42208
P106375	42787	P110854	42284		42691FR ³⁶⁰	P118341	42689	P119778	46560	P122333	42276
P106475	42516	P110855	42642	P116127	42691NP ⁴⁷⁹	P118342	42975	P119791	46371	P122404	42686
P106481	42517	P111098	42595	P116143	42917	P118343	42212	P119813	42914	P122405	42687
P106482	42517	P111185	42698	P116187	42853	P118365	42914	P119961	42652	P122424	42637
P106483	42517	P111200	42145	P116252	42765	P118398	42511	P120022	42522	P122425	42638
P106508	42089	P111366	42922	P116286	42556	P118540	42558	P120057	42342	P122484	46720
P106510	42210	P111377	42066	P116345	42678	P118652	42868	P120058	42917	P122492	42126
P106587	42119	P111470	42267	P116442	42679	P118677	42541	P120072	42690	P122510	42276FR ³⁶⁰
P106600	42234	P111479	42708	P116446	42547 ¹⁵⁵	P118678	42540	P120097	42494	P122512	42276FR ³⁶⁰
P106603	42126	P111511	42511	P116453	42546 ¹⁵⁵	P118709	42490	P120113	42276	P122514	42222
P106612	42593	P111539	42268		42546NP ⁴⁷⁹	P118785	46297	P120114	42222	P122516	42222
P106632	42422	P111644	46903	P116475	42568	P118829	42678	P120117	42646	P122519	42975
	42422NP ⁴⁷⁹	P111701	42451	P116501	42119 ¹⁵⁵	P118836	42926	P120215	42682	P122523	42066
P106641	42423	P111776	42226		42119NP ⁴⁷⁹	P118844	42515	P120219	42683	P122525	42237
P106675	42209	P111853	42596	P116502	42924	P119007	42222	P120238	42210	P122527	42890
P106680	42555	P111858	42943	P116511	42924	P119100	42522	P120281	42489	P122529	42124
P106726	42600	P112031	42237	P116594	42924	P119112	42929	P120307	46517	P122568	42264
P106769	42208 ¹⁵⁵	P112188	42940	P116570	42336	P119113	42930	P120320	46570	P122570	42263
	42208NP ⁴⁷⁹	P112212	46514	P116711	42669	P119114	42942	P120370	46347	P122673	42666
P106775	42209	P112339	42126	P116712	42666	P119115	42943	P120395	42680 ¹⁵⁵	P122686	42652
P106834	42924	P112652	42765	P116880	42661	P119135	46606		42680NP ⁴⁷⁹	P122691	42669
P106950	42076	P112671	46578	P116918	42961	P119136	42321	P120407	42681	P122692	42222
P106965	46583	P112775	42561	P117016	42669	P119159	42132	P120484	46681	P122693	42689
P107266	46903	P112830	42890	P117049	42570	P119167	42980	P120558	42917	P122694	42890
P107389	42633	P112839	42600	P117053	42290	P119168	42981	P120591	42127	P122695	42234
P107394	42634	P112872	42930	P117089	42508	P119183	42914	P120597	15395	P122696	42237
P107395	42634	P112901	42355	P117092	42508	P119184	42183	P120711	42066	P122697	42126
P107412	42337	P112989	42548	P117109	42569	P119232	42124	P120712	42234	P122698	42066
P107416	42340	P113108	42732	P117185	42958	P119233	42125	P120841	42422	P122708	42422 ¹⁵⁵
P107475	42126	P113179	42225 ¹⁵⁵	P117202	46680	P119234	42237		42422NP ⁴⁷⁹		42422NP ⁴⁷⁹
P107672	42208 ¹⁵⁵		42225NP ⁴⁷⁹	P117327	42976	P119235	42225 ¹⁵⁵	P120842	42208 ¹⁵⁵		42561
	42208NP ⁴⁷⁹	P113247	42557	P117331	42124		42225NP ⁴⁷⁹	P120876	42208NP ⁴⁷⁹	P122743	42561
P107702	42202	P113291	42945	P117332	42125	P119236	42128 ¹⁵⁵		42691FR ³⁶⁰	P122836	42422 ¹⁵⁵
P107703	42222	P113330	42601	P117335	42129		42128NP ⁴⁷⁹		42691NP ⁴⁷⁹		42422NP ⁴⁷⁹
P107868	42868	P113341	42919	P117383	42124	P119237	42422	P120876	42691NP ⁴⁷⁹	P122837	42423
P107870	42870	P113343	42921	P117404	42976		42422NP ⁴⁷⁹	P120879	42381	P122860	42631
P107959	42746	P113348	42921	P117431	42237	P119238	42290	P120880	42380	P122991	46522
P107989	42089	P113374	42919	P117433	42927	P119239	42490	P120949	46263	P122998	46574
P108158	42089	P113395	42915	P117434	42208 ¹⁵⁵	P119240	42490	P121036	42554	P123007	42137
P108160	42126	P113407	42167		42208NP ⁴⁷⁹	P119241	42376	P121062	42555	P123025	42535
P108351	42958	P113501	42918	P117435	42225 ¹⁵⁵	P119242	42128 ¹⁵⁵	P121075	42659	P123059	42837
P108490	42490	P113516	42917		42225NP ⁴⁷⁹		42128NP ⁴⁷⁹	P121200	42276	P123065	46270
P108578	42138	P113601	42089	P117437	42208 ¹⁵⁵	P119245	42890	P121240	46270	P123159	42768
P108668	42919	P113632	42963		42208NP ⁴⁷⁹	P119247	42234	P121265	42050	P123160	42769
P108674	42920	P113636	42962	P117439	42119 ¹⁵⁵	P119250	42667	P121334	42956	P123230	42668



MASTER INTERCHANGE

DONALDSON

MASTER INTERCHANGE

MFG'S NUMBER	WIX NUMBER	MFG'S NUMBER	WIX NUMBER	MFG'S NUMBER	WIX NUMBER	MFG'S NUMBER	WIX NUMBER	MFG'S NUMBER	WIX NUMBER	MFG'S NUMBER	WIX NUMBER
DONALDSON (Cont'd)		DONALDSON (Cont'd)		DONALDSON (Cont'd)		DONALDSON (Cont'd)		DONALDSON (Cont'd)		DONALDSON (Cont'd)	
P123405	42766	P126984	42632	P130050	42648	P131580	46705	P134285	42674	P140237	42238 ¹⁵⁵
P123412	46580	P127075	42471	P130083	42132	P131581	46704	P134286	42673	P140277	42238NP ⁴⁷⁹
P123526	42210	P127128	42126	P130115	42119	P131912	46682	P134288	42007	P140537	49183
P123533	42130 ¹⁵⁵	P127164	46466	P130387	46557	P131963	46366	P134290	42923	P140558	46270
		P127308	46854	P130408	42498	P132021	42636	P134291	42938	P140559	46280
P123535	42263	P127309	46855	P130502	46561	P132022	42635	P134294	42685	P140559	46281
P123569	42522	P127310	46544	P130594	42277	P132069	42465	P134296	42695	P140633	WA10013
P123590	42264	P127311	46545	P130667	42943	P132342	42611	P134353	46544	P140822	42611
P123602	42954	P127312	46774	P130747	42747	P132343	42610	P134354	46545	P141074	42611
P123603	42955			P130760	42631	P132448	46588	P134577	42115	P141228	46685
P123629	42712	P127313	46775	P130761	42631	P132460	42535	P134578	42114	P141278	42456
P123630	42713	P127314	42520	P130762	42541	P132469	42766	P134580	42010	P141284	46280
P123710	46544	P127315	42521	P130763	42540	P132566	42631	P134581	42017	P141285	46281
P123753	42766	P127421	42594	P130764	42948	P132597	42208 ¹⁵⁵	P134583	42266	P141317	46840
P123770	46580	P127532	46642	P130765	42119 ¹⁵⁵	P132598	42208NP ⁴⁷⁹	P134584	42950	P141319	42648
P123785	42751	P127635	42597			P132599	42226	P134586	42684	P141320	46886
P123827	42119 ¹⁵⁵	P127752	42635	P130766	42926	P132601	42208 ¹⁵⁵	P134741	42958	P141339	46833
		P127757	42636	P130767	42706			P134743	42966	P141449	42597
P123828	42386	P127784	46466	P130768	42919	P132602	42546 ¹⁵⁵	P134745	42661	P141458	42208
P123891	42914	P127787	46467	P130769	42541			P134746	42692	P142100	46860 ¹⁵⁵
P123918	42534	P127855	46630	P130770	42946	P132603	42547	P134767	42840	P142367	46350
P123990	42763	P127856	42628	P130771	42918	P132604	42119 ¹⁵⁵	P134870	42613	P142448	42636
P124009	46307	P127912	42914	P130772	42707			P134960	46704	P142449	42635
P124032	42919	P127915	42929	P130773	42667	P132605	42924	P134982	42245	P142739	42234
P124033	42503	P127916	42930	P130774	42636	P132609	42209	P134983	42672	P142744	42119
P124044	46722	P127917	42942	P130775	42635	P132610	42209	P136173	42508	P142755	46560
P124045	42216	P127918	42943	P130776	42632	P132760	42610	P136252	46544	P142792	42577
P124046	46723	P127919	42914	P130777	42210	P132778	42276FR ³⁶⁰	P136254	42917	P142794	42579
P124047	42217	P127920	42210	P130828	42255	P132829	42554	P136255	42676	P142795	42580
P124069	42543	P128149	42321	P130884	42387	P132835	46555	P136258	42134	P142796	42581
P124070	42542	P128218	46616	P131280	42656	P132939	46516	P136259	42505	P142797	42582
P124147	42497	P128251	42928	P131282	42127	P132976	42126	P136392	42672	P142798	42583
P124164	46466	P128252	42927	P131283	42678	P132977	42276	P136393	42245	P142799	42584
P124165	46467	P128299	42661	P131313	42225 ¹⁵⁵	P132978	42222	P136394	42007	P142800	42585
P124167	42422 ¹⁵⁵	P128355	42132			P132979	42234	P136396	42538	P142801	42586
		P128356	42128 ¹⁵⁵	P131321	46448	P132980	42237	P136397	42670	P142802	42587
P124169	46376			P131322	42222	P132981	42124	P136398	42923	P142803	42587
P124355	42012	P128407	42258 ¹⁵⁵	P131323	42517	P133044	46820	P136399	42878	P142804	42588
P124356	42215			P131324	42266	P133045	46821	P136400	46401	P142805	42589
P124366	46565	P128408	42259	P131325	42535	P133046	42921	P136401	42655	P142806	42590
P124370	46564	P128452	42679	P131328	42919	P133138	42422 ¹⁵⁵	P136402	42537	P142807	42780
P124445	42500	P128494	42941 ¹⁵⁵	P131329	42919	P133149	42422NP ⁴⁷⁹	P136403	42539	P142808	42780
P124458	46315			P131330	42515	P133178	46774	P136404	46651	P142810	42782
P124459	46315	P128502	42452	P131331	42766			P136405	42674	P142811	42783
P124490	42753	P128515	42128 ¹⁵⁵	P131332	42686	P133179	46775	P136406	42675	P142812	42599
P124522	42493 ¹⁵⁵	P128516	42128NP ⁴⁷⁹	P131333	42225 ¹⁵⁵ w/	P133253	46760	P136407	42950	P142831	46885
				P131334	42225NP ⁴⁷⁹ w/	P133298	42276FR ³⁶⁰	P136409	42536	P143022	46815
P124526	46643			P131335	Gasket 15295	P133320	42119	P136410	42269	P143036	42497
P124548	42623	P128517	42226	P131336	42921	P133321	42208	P136411	42671	P143316	42119
P124551	42622	P128518	42132	P131337	42264	P133427	42683	P136412	42685	P143317	46864
P124623	42669	P128531	46375	P131338	42683	P133535	42234	P136413	42673	P143372	46692
P124725	42554	P128781	46846	P131339	42628	P133569	42237	P136414	42268	P145112	46642
P124767	46346	P128793	42669	P131340	42668	P133666	42003	P136422	42126	P145328	46828
P124773	46391	P128797	42920	P131341	42666	P133667	42144	P136646	42613	P145329	42497
P124837	42947	P128798	42919	P131342	42666	P133668	42009	P136770	42604	P145330	42222
P124838	42948	P128803	42678	P131343	42666	P133669	42241	P136771	42604	P145331	42222
P124839	42278	P128846	46275	P131344	42669	P133670	42504	P136828	42014	P145352	46354
P124860	42494	P128876	42776	P131345	42422 ¹⁵⁵	P133671	42324	P136829	46287	P145659	42422
P124861	42493 ¹⁵⁵	P128952	42966	P131346	42422NP ⁴⁷⁹	P133672	42248	P136830	42010		
		P128955	42784	P131347	46522	P133673	42248	P136831	42684	P145700	42208 ¹⁵⁵
P124862	42513	P128958	42777	P131348	42631	P133675	42654	P136832	42695		
P124866	42236	P128959	42778	P131349	42922	P133677	46400	P136833	42115	P145701	42423
P124867	42235 ¹⁵⁵	P128960	42779	P131350	42666	P133678	42910	P136834	42114	P145702	42377
		P129029	42649	P131351	42920	P133679	42028	P136835	42017	P145703	42399
P124868	42955	P129081	42596	P131352	42209	P133694	42655	P136847	46505	P145704	42398
P124907	42507	P129196	42555	P131353	42209	P133701	42109	P136994	42784	P145706	42546 ¹⁵⁵
P125306	46654	P129197	46676	P131354	42924	P133702	42003	P137105	24500		
P125744	46826	P129200	46551	P131355	42678	P133703	42144	P137178	42966	P145709	46597
P126040	42126	P129313	42631	P131356	42678	P133704	42241	P137523	49174	P145755	42383
P126047	42706	P129337	46760	P131357	42499	P133705	42241	P137599	46545	P145756	42382
P126056	42707	P129392	42679	P131358	42732	P133706	42504	P137640	42254	P145757	46624
P126098	42234	P129396	42610	P131359	42502	P133707	42324	P137660	42604	P145758	46602
P126164	42766	P129472	42611	P131360	42644	P133709	42248	P137957	46518	P145859	42381
P126227	46571	P129513	42540	P131377	42941 ¹⁵⁵	P133711	42654	P138036	46750	P145891	46682
P126270	42689	P129544	42491			P133712	46400	P138200	42452	P145895	42522
P126272	42127	P129545	42253 ¹⁵⁵	P131384	46250	P133713	42910	P138206	46376	P145897	42521
P126300	42776			P131394	46375	P133714	42028	P138524	46676	P148024	42440 ¹⁵⁵
P126318	42495	P129600	42440 ¹⁵⁵	P131395	42263	P133754	42459	P138635	42766		
P126321	42496			P131397	46630	P133765	42654	P138714	42610	P148043	42610
P126334	42919	P129610	42238 ¹⁵⁵	P131399	42423	P133772	42505	P138722	42835	P148044	42611
P126442	42949			P131401	42222	P134009	42505	P138999	46270	P148113	46270
P126502	42535	P129648	42632	P131404	42130 ¹⁵⁵	P134011	42982 ¹⁵⁵	P139293	42513	P148358	42500
P126585	46307							P1			



DONALDSON

MASTER INTERCHANGE

MASTER INTERCHANGE

MFG'S NUMBER	WIX NUMBER	MFG'S NUMBER	WIX NUMBER	MFG'S NUMBER	WIX NUMBER	MFG'S NUMBER	WIX NUMBER	MFG'S NUMBER	WIX NUMBER	MFG'S NUMBER	WIX NUMBER
DONALDSON (Cont'd)		DONALDSON (Cont'd)		DONALDSON (Cont'd)		DONALDSON (Cont'd)		DONALDSON (Cont'd)		DONALDSON (Cont'd)	
P148821	42119	P151921	42208 ¹⁵⁵	P153551	46883	P161632	51509	P164594	Nitrile 51686 or Viton 57848	P167162	51746
P148932	42518	P151922	42126	P153562	42516	P161908	51563	P164596	51689	P167172	51746
P148966	42222	P151951	46594	P153971	42459	P161917	51502	P164598	51709	P167180	57853
P148967	42489	P151966	42259	P153972	46692	P161969	51587	P162033	51685	P167181	57855
P148968	WA10003	P151968	42209	P154513	46557	P162104	51559	P164600	51685	P167182	57858
P148969	42276	P151982	42235 ¹⁵⁵	P154516	46508	P162183	51509	P164601	Nitrile 57093 or Viton 57848	P167183	57862
P148970	46270	P151992	42519	P154575	46830	P162205	51716	P164602	51695	P167185	57847
P149056	46297	P152038	46554	P154927	46850	P162260	51530	P164603	51709	P167186	57863
P149057	46371	P152169	46692	P155248	46862	P162358	51610	P164697	51438	P167187	57296
P149058	46400	P152253	42560	P155307	46403	P162471	51594	P164699	51439	P167192	57858
P149059	46522	P152346	42222	P155633	46325	P162659	51866	P164707	51274	P167226	51759
P149060	46560	P152551	46518	P155698	42259	P162766	51610	P164738	51532	P167404	51791XE
P149067	42510	P152553	46388 ¹⁵⁵	P155842	46800	P162855	51585	P164739	51408	P167405	51792XE
P149204	46250	P152576	42208 ¹⁵⁵	P158050	42226	P162938	51092	P164791	51408	P167410	51407
P149252	46885	P152577	42208NP ⁴⁷⁹	P158333	42554	P162953	51281	P164792	51427	P167416	57363
P149375	42253 ¹⁵⁵	P152578	42422	P158661	42048	P162955	51281	P164793	51408 (2)	P167425	51434
P149467	46518	P152579	42929	P158662	42335	P162957	51697	P164812	57662	P167514	51419
P150061	42208	P152582	42422NP ⁴⁷⁹	P158663	42046	P163172	51559	P164816	51682	P167520	51682
P150135	46580	P152583	42208 ¹⁵⁵	P158664	42379	P163244	51691	P164904	51866	P167522	57710
P150349	46682	P152632	42126	P158665	42745	P163315	51445	P164906	51866	P167586	51863
P150464	42747	P152633	42278	P158666	42634	P163322	51495	P164906	51866	P167670	51970XE
P150610	42321	P152634	42222	P158666	42634	P163322	51495	P164996	57420	P167829	57401
P150692	46878	P152635	42624	P158666	42340	P163323	51482	P165006	57121	P167829	57401
P150693	46877	P152636	42652	P158669	42336	P163324	51483	P165015	57902	P167832	51847
P150694	46876	P152637	42712	P158670	42981	P163405	51451	P165020	51567	P167833	51847
P150695	46882	P152638	42622	P158671	42342	P163412	51447	P165024	51161	P167833	51847
P150703	46533	P152639	42498	P158672	42681	P163419	51448	P165043	57121	P167838	57857
P150705	42222	P152640	46555	P158676	46233	P163425	51498	P165043	57902	P167842	Nitrile 51686 or Viton 57849
P150706	42918	P152641	46505	P158677	46424	P163428	51456	P165132	51476	P167847	51598
P150712	42596	P152642	42945	P158678	46511	P163434	51482	P165134	51467	P167849	24759
P151028	46880	P152644	42321	P158851	46705	P163435	57802	P165136	57120	P167891	51693
P151097	42610	P152648	42237	P158852	46616	P163437	51092	P165138	57861	P167942	51698
P151098	42459	P152649	42761	P158853	42643	P163438	51235	P165171	51679	P167943	51693
P151132	46551	P152650	42234	P158854	42560	P163439	51175	P165185	57247	P167945	51849
P151133	42649	P152651	42355	P158893	46696	P163443	51527	P165189	51759	P167947	51810
P151134	42776	P152652	42522	P159036	42602	P163444	51527	P165231	51207	P168431	51614
P151135	42258 ¹⁵⁵	P152654	42518	P159037	42395	P163447	51595	P165233	51855	P168432	57608
P151138	42520	P152655	42919	P159038	42730	P163448	51178	P165234	51542	P169014	57450
P151140	42493 ¹⁵⁵	P152656	42489	P159039	42397	P163456	51765	P165238	57720	P169015	57451
P151142	42751	P152657	42237	P159548	46738	P163472	51549	P165239	57721	P169016	57452
P151143	42646	P152658	42124	P160055	51580	P163496	51450	P165240	57195	P169017	57452
P151144	42518	P152659	42119 ¹⁵⁵	P160058	51537	P163542	51451	P165241	57194	P169077	51849
P151145	42868	P152660	42668	P160063	51535	P163546	51454	P165242	51113	P169078	51586
P151146	42522	P152704	42713	P160066	51535	P163555	51486	P165243	51422	P169079	51597
P151156	42237	P152705	42623	P160108	51531	P163858	51527	P165248	51532	P169081	51853
P151157	42208 ¹⁵⁵	P152706	42496	P160113	51526	P163859	51558	P165249	51539	P169083	51826
P151179	42518	P152707	46516	P160116	51540	P163903	Nitrile 51419 or Viton 57841	P165251	51584	P169084	51859
P151244	46862	P152712	46517	P160205	51561	P163910	51407XE	P165314	51862	P169090	33109
P151325	46886	P152714	46560	P160208	51499	P163927	51197	P165332	51496	P169091	33120
P151504	46682	P152716	42924	P160216	51544	P164056	51491	P165338	51498	P169093	33107
P151595	42226	P152717	42519	P160225	51547	P164164	51685	P165354	51457	P169095	33122
P151768	42234	P152718	42920	P160402	51509	P164166	Nitrile 51683 or Viton 57852	P165369	51730	P169096	33352
P151769	42546 ¹⁵⁵	P152718	42920	P160466	51540	P164166	Nitrile 51683 or Viton 57852	P165378	51228	P169341	Nitrile 51407XE or Viton 57840
P151770	42422	P152718	42920	P160470	51529	P164166	Nitrile 51683 or Viton 57852	P165378	51228	P169344	Nitrile 51407XE or Viton 57756
P151771	42208 ¹⁵⁵	P152718	42920	P160479	51547	P164168	51690	P165378	51228	P169393	51116
P151773	42692	P152718	42920	P160480	57802	P164170	51709	P165378	51228	P169429	57864
P151774	42321	P152718	42920	P160508	51530	P164172	51694	P165378	51228	P169430	51756
P151775	42518	P152718	42920	P160513	51528	P164174	51688	P165378	51228	P169431	51685
P151776	42489	P152718	42920	P160516	51527	P164176	51690	P165378	51228	P169432	51689
P151777	42258 ¹⁵⁵	P152718	42920	P160549	51672	P164178	51684	P165378	51228	P169433	51709
P151902	42066	P152718	42920	P160574	51574	P164179	51709	P165378	51228	P169449	57887
P151903	42209	P152718	42920	P160605	51580	P164200	51163	P165378	51228	P169477	51435
P151904	42237	P152718	42920	P160608	51537	P164203	51816	P165378	51228	P169478	57662
P151905	46560	P152718	42920	P160613	51535	P164205	51197	P165378	51228	P169553	57124
P151906	42522	P152718	42920	P160616	51543	P164207	51195	P165378	51228	P169555	57318
P151907	42236	P152718	42920	P160645	51583	P164219	57086	P165378	51228	P169557	57126
P151908	42547	P152718	42920	P160666	51510	P164221	57194	P165378	51228	P169560	57413
P151909	42546 ¹⁵⁵	P152718	42920	P160696	51576	P164226	51594	P165378	51228	P169562	57109
P151910	42920	P152718	42920	P160718	51235	P164270	51509	P165378	51228	P169572	51456
P151913	42493 ¹⁵⁵	P152718	42920	P160725	51235	P164348	51610	P165378	51228	P169904	57849
P151914	42760	P152718	42920	P160727	51528	P164351	51826	P165378	51228	P169958	51817
P151915	42290	P152718	42920	P160734	51092	P164352	51826	P165378	51228	P170047	33959
P151916	42689	P152718	42920	P160736	51175	P164364	51685	P165378	51228	P170064	51197
P151917	42226	P152718	42920	P160737	51235	P164365	57183	P165378	51228	P170073	57125
P151918	42225 ¹⁵⁵	P152718	42920	P160807	51570	P164367	51684	P165378	51228	P170084	57888
P151919	42223NP ⁴⁷⁹	P152718	42920	P160882	51679	P164368	51694	P165378	51228	P170089	57119
		P152718	42920	P160896	51557	P164369	57848	P165378	51228	P170092	51466
		P152718	42920	P161010	51556	P164371	51684	P165378	51228	P170099	57886
		P152718	42920	P161015	51274	P164378	51494	P165378	51228	P170101	57119
		P152718	42920	P161079	51564	P164381	51456	P165378	51228	P170102	57272
		P152718	42920	P161096	51540	P164384	51495	P165378	51228	P170103	57279
		P152718	42920	P161106	51264	P164565	51294	P165378	51228	P170212	33405 ⁴²⁰
		P152718	42920	P161113	51593	P164567	51294	P165378	51228	P170288	WF10064 ⁴¹⁹
		P152718	42920	P161114	51562	P164576	57086	P165378	51228	P170306	57724
		P152718	42920	P161205	51549	P164578	51295	P1653			



MASTER INTERCHANGE

DONALDSON

MFG'S NUMBER	WIX NUMBER	MFG'S NUMBER	WIX NUMBER	MFG'S NUMBER	WIX NUMBER	MFG'S NUMBER	WIX NUMBER	MFG'S NUMBER	WIX NUMBER	MFG'S NUMBER	WIX NUMBER			
DONALDSON (Cont'd)			DONALDSON (Cont'd)			DONALDSON (Cont'd)			DONALDSON (Cont'd)			DONALDSON (Cont'd)		
P170307	57397	P174610	51409	P181050	42276	P181165	46733	P182071	42066	P185038	42440 ¹⁵⁵			
P170308	57724	P174611	57605	P181052	42222	P181173	42208 ¹⁵⁵	P182072	42489	P185039	42440NP ⁴⁷⁹			
P170309	57397	P174622	57840	P181053	46730		42208NP ⁴⁷⁹	P182073	46774		42128 ¹⁵⁵			
P170310	57184	P174623	57756	P181054	42126	P181183	46810		46774NP	P185040	42128NP ⁴⁷⁹			
P170311	57115	P174624	57841	P181055	42692	P181184	42608	P182078	42512		42238 ¹⁵⁵			
P170312	57612	P174675	57129	P181056	42982 ¹⁵⁵	P181185	46797	P182080	WA10265		42238NP ⁴⁷⁹			
P170313	57613	P174766	24019		42982NP ⁴⁷⁹	P181186	46868 ¹⁵⁵	P182082	42216	P185041	42225 ¹⁵⁵			
P170371	51819	P174777	24750	P181057	42691 ¹⁵⁵		46868NP ⁴⁷⁹	P182090	46642	P185042	42225NP ⁴⁷⁹			
P170422	24429	P174914	57127		42691FR ³⁶⁰	P181187	46200	P182091	42706		42258 ¹⁵⁵			
P170433	33144	P175125	51730	P181057	42691NP ⁴⁷⁹	P181188	46204	P182092	46561	P185043	42493 ¹⁵⁵			
P170480	51720	P176107	57907	P181058	42465	P181189	46350	P182095	46675		42493NP ⁴⁷⁹			
P170481	57801	P176160	33651	P181059	42321	P181191	46749	P182096	46596	P185044	42927			
P170546	57546		33651MP	P181060	49389	P181193	46736	P182099	46726	P185046	42208 ¹⁵⁵			
P170571	51751	P176207	57130	P181061	42949	P181200	46365	P182146	42497	P185047	46882			
P170588	57874	P176208	57132	P181062	42518	P181204	46530	P182162	46367	P185048	46880			
P170589	57870	P176323	51631	P181063	42522	P181205	42670	P182173	42208 ¹⁵⁵	P185049	42546 ¹⁵⁵			
P170602	57870	P176324	51676	P181064	42919	P181208	46531		42208NP ⁴⁷⁹		42546NP ⁴⁷⁹			
P170604	57872	P176325	51680	P181065	46720	P181210	46721	P182175	42520		46883NP			
P170607	57882	P176565	51457	P181066	42646	P181337	42608	P182176	46722		46883NP			
P170608	57883	P176566	57247	P181067	42958	P182000	42124	P182177	46544	P185053	46883			
P170737	57407	P176567	51730	P181068	42689	P182001	42125	P182178	42216		46883NP			
P170841	33253	P176779	51719	P181070	46722	P182002	42422	P182180	46854	P185055	46800			
P170949	51729	P177001	57873	P181071	42066		42422NP ⁴⁷⁹	P182182	46749	P185056	42962 ¹⁵⁵			
P170950	51819	P177002	57884	P181072	42489	P182003	42784	P182185	42698		42982NP ⁴⁷⁹			
P171000	51748	P177047	51494	P181073	46774	P182004	42636	P182189	46350	P185057	42691 ¹⁵⁵			
P171046	51294	P178194	33031		46774NP	P182005	42635	P183107	42784		42691FR ³⁶⁰			
P171047	51295	P178619	51586	P181074	46552	P182007	42966	P183108	46596		42691NP ⁴⁷⁹			
P171048	51295	P178744	57080	P181075	46551	P182008	42961	P183109	46675	P185058	46845			
P171055	57086	P179075	57275	P181076	42778	P182009	42661	P183133	42127	P185060	46844			
P171056	57086	P179096	57740XE	P181077	42138	P182010	42957	P183212	42276	P185061	42610			
P171275	51719	P179110	33036	P181078	42512	P182011	42751	P183214	42222	P185065	46823			
P171276	51730	P179206	57741XE	P181079	42202	P182012	42753	P183215	42126	P185066	46581			
P171279	51547	P179342	57220	P181080	42520	P182013	42943	P183217	42076		46433 ¹⁵⁵			
P171298	57095	P179343	51863	P181082	42216	P182014	42776	P183219	42276	P185067	46433NP ⁴⁷⁹			
P171315	57316	P179518	51731	P181084	46250	P182015	42491	P183221	42123		46433P ⁴⁷⁷			
P171421	33377 ¹⁵⁵	P179749	51295	P181087	46540	P182016	42941 ¹⁵⁵	P183222	46680	P185067	46556			
	33377NP ⁴⁷⁹	P179763	57163	P181088	46515		42941NP ⁴⁷⁹	P183223	42765	P185069	46556NP			
P171433	51726	P181000	42124	P181089	46430	P182017	42700	P183224	42518	P185070	46707			
P171606	51546	P181001	42125	P181090	46442	P182019	42759	P183225	42119 ¹⁵⁵	P185073	46878			
P171616	57058	P181003	42784	P181091	42706	P182020	42698		42119NP ⁴⁷⁹	P185093	42455			
P171620	57476	P181004	42636	P181092	46561	P182021	42510	P183226	42855	P185095	46675			
P171722	57120	P181005	42635	P181093	46391	P182023	42942	P183229	42768	P185096	46596			
P171805	57097	P181007	42966	P181095	46675	P182024	42914	P183238	42321	P185099	46726			
P171812	57097	P181008	42961	P181096	46596	P182028	42253 ¹⁵⁵	P183239	46391	P185106	46842			
P171818	57700	P181009	42661	P181098	42819		42253NP ⁴⁷⁹	P183244	46625	P185187	46200			
P171828	57501	P181010	42957	P181099	46726	P182030	46280	P184011	42124	P185188	46204			
P172463	57520	P181011	42751	P181100	46650	P182031	42490	P184012	42125	P185291	WA10705			
P172464	57520	P181012	42753	P181102	42045	P182032	42376	P184013	42422	P185292	WA10714			
P172465	57520	P181013	42943	P181103	42047 ¹⁵⁵	P182033	42890		42422NP ⁴⁷⁹	P185293	WA10715			
P173035	51685	P181014	42776		42047NP ⁴⁷⁹	P182034	42119NP ⁴⁷⁹ Or	P184014	42966	P191037	46682			
P173036	51685	P181015	42491	P181104	42334		42119	P184015	42961	P191236	WA10227			
P173037	51694	P181016	42941 ¹⁵⁵		42334NP	P182034	42542 ¹⁵⁵	P184032	42376	P191238	WA10228			
P173043	51689		42941NP ⁴⁷⁹	P181105	42378	P182035	42237	P184034	42119	P191280	42871			
P173045	51690	P181017	42700	P181106	42852	P182036	42290	P184046	42208	P195930	49912			
P173046	51690	P181018	42777	P181107	42851	P182037	42760	P184108	46596	P206546	42177			
P173055	57520	P181019	42759	P181108	42853	P182038	42440 ¹⁵⁵	P184109	46675	P228498	46128			
P173081	57663	P181020	46797	P181109	42203		42440NP ⁴⁷⁹	P184141	42321	P270332	46310			
P173097	57087	P181021	42510	P181113	42633	P182039	42128 ¹⁵⁵	P184142	42522	P270334	46342			
P173188	57361	P181023	42942	P181114	42337		42128NP ⁴⁷⁹	P184144	46774	P270336	46756			
P173191	57871	P181024	42914	P181115	42746	P182040	42238		46774NP	P314486	46862			
P173192	57873	P181025	42649	P181116	42290		42238NP ⁴⁷⁹	P184154	46600	P459539	46876			
P173195	57881	P181028	42253 ¹⁵⁵	P181118	42980	P182041	42225 ¹⁵⁵	P184166	42631	P500004	WA6490			
P173207	51541		42253NP ⁴⁷⁹	P181119	42104		42225NP ⁴⁷⁹	P185000	42124	P500005	46042			
P173211	WL10314	P181030	46280	P181120	42680 ¹⁵⁵	P182042	42258NP	P185001	42125	P500006	42153			
P173237	51654	P181031	42490		42680NP ⁴⁷⁹	P182043	42493 ¹⁵⁵	P185002	42422 ¹⁵⁵	P500008	46264			
P173238	57024	P181032	42376	P181123	42255		42493NP ⁴⁷⁹		42422NP ⁴⁷⁹	P500010	46163			
P173485	51634	P181033	42890	P181124	46725	P182044	42927	P185003	42784	P500015	42705			
P173521	51719	P181034	42119	P181125	46232	P182045	42234	P185004	42636	P500016	46022			
P173525	51730	P181035	42237	P181126	46352	P182046	42208	P185007	42966	P500017	42748			
P173543	51511	P181036	42290	P181128	42120		42208NP ⁴⁷⁹	P185008	42961	P500019	46007			
P173689	51863	P181037	42760	P181129	46501	P182048	42380	P185009	42661	P500020	46181			
P173702	57115	P181038	42440 ¹⁵⁵	P181130	46366	P182049	42546 ¹⁵⁵	P185013	42943	P185021	WA6504			
P173705	57115		42440NP ⁴⁷⁹	P181131	46266		42546NP ⁴⁷⁹	P185014	42776	P500023	46202			
P173736	51451	P181039	42128 ¹⁵⁵	P181132	46324	P182050	42276	P185015	42491	P500024	42748			
P173737	51496		42128NP ⁴⁷⁹	P181133	42012	P182052	42222	P185016	42941 ¹⁵⁵	P500025	46022			
P173738	57104	P181040	42238	P181134	42215	P182053	46730		42941NP ⁴⁷⁹	P500026	46242			
P173739	57104		42238NP	P181136	46716	P182054	42126	P185019	42759	P500028	WA6134			
P173780	57843	P181041	42225 ¹⁵⁵	P181137	42608	P182055	42692	P185024	42610	P500030	46229			
P173781	57845		42225NP ⁴⁷⁹	P181139	46620	P182057	42691 ¹⁵⁵	P185025	42611	P500031				



DONALDSON

MASTER INTERCHANGE

MASTER INTERCHANGE

MFG'S NUMBER	WIX NUMBER	MFG'S NUMBER	WIX NUMBER	MFG'S NUMBER	WIX NUMBER	MFG'S NUMBER	WIX NUMBER	MFG'S NUMBER	WIX NUMBER	MFG'S NUMBER	WIX NUMBER												
DONALDSON (Cont'd)			DONALDSON (Cont'd)			DONALDSON (Cont'd)			DONALDSON (Cont'd)			DONALDSON (Cont'd)											
P500068	WA6457	P502138	33389	P505000	51515	P524355	42098	P526512	46827	P530634	46261	P500070	42218	P502142	WF8059	P505192	WA10344	P524356	42101	P526513	46739	P530635	42296
P500073	46388	P502143	33394	P505728	WA9530	P524357	42116	P526514	42617	P530636	46029	P500074	46026	P502146	33138	P505932	33954	P524358	42067	P526555	46687	P530638	42970
P500075	46203	P502149	33128	P505951	33386	P524359	42077	P526657	46686	P530639	42297	P500077	46019	P502157	33395	P505952	33138	P524360	42122	P526678	46581	P530640	42430
P500080	WA6492	P502158	33128	P505956	WL10229	P524361	42073	P526749	46364	P530641	42298	P500082	42136	P502161	33507	P505957	33782	P524362	42697	P526753	46163	P530642	46094
P500083	46284	P502163	33393	P505959	WA9483	P524366	42286	P526756	42159	P530643	42362	P500087	42011	P502166	33263	P505960	WF10002	P524367	42287	P526801	46387	P530644	42363
P500094	42396	P502177	33393	P505973	WF8429	P524368	46255	P526839	46539	P530645	42977	P500096	46326	P502194	51745	P505976	49205	P524369	46220	P526840	46566	P530646	42361
P500120	WA6579	P502196	51173	P505978	WL7418	P524370	42140	P526864	46341	P530647	42301	P500123	42222	P502203	51399	P505979	42479	P524371	42141	P526873	42370	P530666	46860FR ³⁶⁰
P500124	WA6733	P502206	WL10260	P505982	42479	P524372	42103	P526908	46508	P530668	46785	P500131	WA9530	P502207	51325	P505988	57310	P524373	42096	P526909	46486	P530870	46784
P500138	24469	P502221	57160	P505997	WA10137	P524374	46165	P526911	46524	P531026	46842	P500144	49471	P502223	57185	P505998	WA9540	P524375	42906	P526947	46556	P531751	46429 ⁴⁵⁵
P500181	42216 Outer	P502224	57421	P505999	42369	P524376	42057	P526966	46553	46429P ⁴⁷⁷		P500187	42217 Inner	P502225	51343	P506007	46798	P524377	42912	P527080	46862	P532101	42455
		P502226	51343	P506008	WL10087	P524378	42039	P527080	46862	P532410	46489	P500191	42796	P502226	WF10416	P506009	WF10225	P524380	42995	P527484	46433 ⁴⁵⁵	P532473	46476 ⁴⁵⁵
P500191	42796	P502233	WF10411	P506009	WF10225	P524381	46013	P527484	46433NP ⁴⁷⁹	46476NP ⁴⁷⁹		P500194	49979	P502269	WL10289	P506010	WA9589	P524382	46120	P527530	46251	P532499	46474
P500195	49980	P502270	WL10002	P506011	WF8409	P524382	46120	P527530	46251	P532500	46475	P500196	49741	P502304	WF10067	P506035	WA10347	P524383	42992	P527566	46447	P532501	46479 ⁴⁵⁵
P500199	49923	P502352	WL10064	P506036	WF10231	P524384	46040	P527595	46700	46479NP ⁴⁷⁹		P500204	WP10057	P502353	WL10054	P506036	WF10231	P524387	46037	P527596	46722	P532502	46478
P500214	49023	P502363	57259	P506065	WA10343	P524386	46036	P527680	46429 ⁴⁵⁵	46478		P500242	49706	P502364	57190	P506075	WA9763	P524388	46001	P527682	46556	P532503	46607
P500247	49706	P502364	57190	P506077	WL10232	P524388	46001	P527682	46556	46595 ⁴⁵⁵		P500248	WP10186	P502371	WF10412	P506082	WL10088	P524391	42020	P527683	46628 ⁴⁵⁵	P532504	46595
P500248	WP10186	P502371	WF10412	P506082	WL10088	P524391	42020	P527683	46628 ⁴⁵⁵	46595NP ⁴⁷⁹		P500249	WP10184	P502374	WL10229	P506092	WF10078	P524392	42714	P527750	WA10047	P532505	46593 ⁴⁵⁵
P500249	WP10184	P502374	WL10229	P506092	WF10078	P524392	42714	P527750	WA10047	46589		P500904	42208 ⁴⁵⁵	P502377	33258	P506094	WL10270	P524393	42095	P527829	46852	P532509	46742 ⁴⁵⁵
		P502378	33745	P506103	WL10058	P524393	42095	P527829	46852	46742NP ⁴⁷⁹				P502391	WF10378	P506117	WF8465	P524394	42044	P528205	42305	P532510	46589
P500905	42209	P502390	WL10230	P506104	57262	P524394	42044	P528205	42305	46742NP ⁴⁷⁹		P500913	42676	P502391	WF10378	P510126	33097	P524395	42064	P528206	42374	P532510	46589
P500913	42676	P502391	WF10378	P510126	33097	P524395	42064	P528206	42374	46742NP ⁴⁷⁹		P500914	42648	P502407	57207	P520042	WF10381	P524397	46024	P528206	42349	P532507	46591
P500955	49099	P502410	51444	P520042	WF10381	P524397	46024	P528206	42349	46742NP ⁴⁷⁹		P500955	49099	P502410	51444	P520444	42968	P524398	46046	P528211	46102	P532508	46411
P500970	WA10138	P502413	WL10231	P520444	42968	P524398	46046	P528211	46102	46742NP ⁴⁷⁹		P500970	WA10138	P502413	WL10231	P520450	46577	P524399	42113	P528212	46048	P532509	46742 ⁴⁵⁵
P501913	WF10004	P502414	WF10371	P520450	46577	P524399	42113	P528212	46048	46742NP ⁴⁷⁹		P501913	WF10004	P502414	WF10371	P520509	42537	P524401	42049	P528215	42299	P532510	46589
P502007	51356	P502422	33258	P520509	42537	P524401	42049	P528215	42299	46742NP ⁴⁷⁹		P502007	51356	P502422	33258	P520510	42538	P524738	46694	P528216	42050	P532510	46589
P502008	51675	P502423	33700	P520510	42538	P524738	46694	P528216	42050	46742NP ⁴⁷⁹		P502009	51381	P502424	33740	P520582	46778	P524815	42887	P528217	42251	P532510	46589
P502009	51675	P502424	33740	P520582	46778	P524815	42887	P528217	42251	46742NP ⁴⁷⁹		P502010	57092	P502425	WF10377	P520620	46865	P524835	42598	P528218	42249	P532510	46589
P502015	51394	P502425	WF10377	P520620	46865	P524835	42598	P528218	42249	46742NP ⁴⁷⁹		P502015	51394	P502426	WF10376	P520925	46845	P524837	46848	P528219	42108	P532510	46589
P502016	51288	P502426	WF10376	P520925	46845	P524837	46848	P528219	42108	46742NP ⁴⁷⁹		P502016	51288	P502427	33937	P521055	42225NP ⁴⁷⁹	P524838	46851	P528220	42371	P532510	46589
		P502427	33937	P521055	42225NP ⁴⁷⁹	P524838	46851	P528220	42371	46742NP ⁴⁷⁹		P502017	51368	P502433	57580	P521167	42981	P525026	46582	P528221	42811	P532510	46589
P502017	51368	P502433	57580	P521167	42981	P525026	46582	P528221	42811	46742NP ⁴⁷⁹		P502019	57145	P502438	51568	P525129	46724	P528222	46138	P528222	46138	P532510	46589
P502019	57145	P502438	51568	P521242	42105	P525129	46724	P528222	46138	46742NP ⁴⁷⁹		P502022	51394	P502439	33386	P525130	46174	P528223	46325	P528223	46325	P532510	46589
P502022	51394	P502439	33386	P521443	42456	P525130	46174	P528223	46325	46742NP ⁴⁷⁹		P502024	51360	P502441	WL10051	P525236	46297	P528224	46138	P528224	46138	P532510	46589
P502024	51360	P502441	WL10051	P521443	42456	P525236	46297	P528224	46138	46742NP ⁴⁷⁹		P502025	51523	P502448	WL10065	P525237	46375	P528225	42133	P528225	42133	P532510	46589
P502025	51523	P502448	WL10065	P521448	42769	P525237	46375	P528225	42133	46742NP ⁴⁷⁹		P502032	51091	P502458	57106	P525423	42535	P528226	46132	P528226	46132	P532510	46589
P502032	51091	P502458	57106	P521448	42769	P525423	42535	P528226	46132	46742NP ⁴⁷⁹		P502039	51523	P502463	33700	P525493	46883	P528227	46179	P528227	46179	P532510	46589
P502039	51523	P502463	33700	P521450	46522	P525493	46883	P528227	46179	46742NP ⁴⁷⁹		P502042	57521	P502464	57240	P526496	46883NP	P528228	46134	P528228	46134	P532510	46589
P502042	57521	P502464	57240	P521451	46346	P526496	46883NP	P528228	46134	46742NP ⁴⁷⁹		P502043	WL7178	P502465	57233	P526497	46631	P528229	42373	P528229	42373	P532510	46589
P502043	WL7178	P502465	57233	P521452	46560	P526497	46631	P528229	42373	46742NP ⁴⁷⁹		P502046	57521	P502476	57411	P526498	46631	P528230	42811	P528230	42811	P532510	46589
P502046	57521	P502476	57411	P521452	46560	P526498	46631	P528230	42811	46742NP ⁴⁷⁹		P502048	51392	P502477	57929	P526499	46631	P528231	46165	P528231	46165	P532510	46589
P502048	51392	P502477	57929	P521459	46844	P526499	46631	P528231	46165	46742NP ⁴⁷⁹		P502049	51334	P502478	33990	P526500	46631	P528232	46138	P528232	46138	P532510	46589
P502049	51334	P502478	33990	P521685	24261	P526500	46631	P528232	46138	46742NP ⁴⁷⁹		P502050	51381	P502479	33989	P526501	46631	P528233	46375	P528233	46375	P532510	46589
P502050	51381	P502479	33989	P521686	49793	P526501	46631	P528233	46375	46742NP ⁴⁷⁹		P502051	51334	P502480	WF10414	P526502	46631	P528234	46375	P528234	46375	P532510	46589
P502051	51334	P502480	WF10414	P521847	46629	P526502	46631	P52823															



MASTER INTERCHANGE

DONALDSON

MASTER INTERCHANGE

MFG'S NUMBER	WIX NUMBER	MFG'S NUMBER	WIX NUMBER	MFG'S NUMBER	WIX NUMBER	MFG'S NUMBER	WIX NUMBER	MFG'S NUMBER	WIX NUMBER	MFG'S NUMBER	WIX NUMBER			
DONALDSON (Cont'd)			DONALDSON (Cont'd)			DONALDSON (Cont'd)			DONALDSON (Cont'd)			DONALDSON (Cont'd)		
P535089	49477	P539470	WA6504	P550016	33049	P550171	51100	P550353	WL10308	P550477	57111	P550481	33167	
P535114	49079	P539472	46884	P550020	51243	P550172	51154	P550354	51732	P550481	33167	P550484	51161	
P535115	49080	P539473	46710	P550021	WL10260	P550173	51381	P550355	51596	P550484	51161	P550485	51168	
P535283	46569	P539474	46563	P550022	33050	P550174	51251	P550356	WL10319	P550485	51168	P550486	57116	
P535306	42519	P539475	46450	P550024	51049	P550179	51080	P550357	WL7089	P550486	57116	P550487	51487	
P535337	42489	P539476	46404	P550025	51069	P550181	51125	P550359	WL10306	P550487	51487	P550489	33112	
P535338	46517	P539477	42904	P550026	33260	P550182	51155	P550361	51289	P550489	33112	P550490	51791	
P535360	42743	P539480	42945	P550032	33542	P550183	51183	P550362	51158	P550490	51791	P550491	33358	
P535362	46496	P539481	42637	P550034	57112	P550184	51188	P550364	33348	P550491	33358	P550493	51554	
P535364	42866	P539483	42742	P550035	51061	P550185	51099	P550365	WF10070	P550493	51554	P550494	33945	
P535365	46600	P539484	42741	P550040	WF10452	P550186	51172	P550367	51799	P550494	33945	P550498	33472 ⁴²⁰	
P535366	46453	P539485	42528	P550041	57609	P550188	33420	P550368	33420	P550495	33945	P550499	33537	
P535396	42845	P539486	46550	P550042	WF10381	P550190	51129	P550369	51791	P550499	33537	P550500	51554	
P535473	42134	P539741	46833	P550043	33144	P550192	51148	P550371	51734	P550500	51554	P550502	33636	
P535596	46727	P539765	46507	P550044	33703	P550194	51110	P550372	33690	P550502	33636	P550503	33638	
P535597	46908	P540388	46772	P550045	51045	P550196	51320	P550378	57081	P550503	33638	P550504	33484	
P535717	46556	P540654	46353	P550047	51040	P550197	51700	P550379	57555	P550504	33484	P550505	51522	
	46556NP	P540731	46353	P550048	33399	P550199	33045	P550383	51839	P550505	51522	P550506	33537	
P535769	46363	P541004	46843 ¹⁵⁵	P550049	33396	P550200	33034	P550385	33138	P550506	33537	P550507	57099	
P535770	46671FR ³⁶⁰		46843 ¹⁵⁵	P550050	51050	P550201	33080	P550387	51758	P550507	57099	P550508	33579	
P535788	46842	P541575	WA10853	P550051	51036	P550202	33116	P550388	51759	P550508	33579	P550509	33511	
P536036	42833	P541582	46307	P550052	51302	P550203	51010	P550390	33128	P550509	33511	P550512	51799	
P536142	46684 ¹⁵⁵	P541857	46391	P550053	33397	P550208	51335	P550391	33525	P550512	51799	P550515	33954	
	46664NP ⁴⁷⁹	P542033	46560	P550057	33386	P550209	33481	P550392	WF10001	P550515	33954	P550516	51954	
P536425	46117	P542101	42455	P550059	57911	P550210	51410	P550393	51747	P550516	51954	P550517	33960	
P536427	46316	P542345	46556	P550060	33167	P550212	51511	P550394	33197	P550517	33960	P550518	57202	
P536428	42997		46556NP	P550061	33112	P550214	33271	P550396	57131	P550518	57202	P550519	51791	
P536429	46272	P542711	46672	P550065	51599	P550215	24027	P550397	33532	P550519	51791	P550520	57037	
P536430	46298	P542753	46819	P550066	51599	P550218	33218	P550398	33533	P550520	57037	P550521	51145	
P536431	46977	P543107	46825	P550067	51386	P550219	33219	P550399	33547	P550521	51145	P550522	33073	
P536433	46390	P543614	46932	P550073	51642	P550220	57225	P550400	51516	P550522	33073	P550523	51204	
P536434	46417	P543661	46763	P550077	WL10260	P550222	51622	P550401	33546	P550523	51204	P550525	33899	
P536435	46002	P543662	46809	P550078	51348	P550223	51623	P550404	33085	P550525	33899	P550528	57311 ²¹⁹	
P536457	46701	P543745	46562 ¹⁵⁵	P550079	51181	P550224	51258	P550405	33394	P550527	33899	P550528	57311 ²¹⁹	
P536492	46702		46562NP ⁴⁷⁹	P550081	WF8049	P550225	33393	P550406	57400	P550527	33899	P550528	57311 ²¹⁹	
P536527	46786	P544098	46573	P550084	51412	P550226	51431	P550408	51833	P550528	57311 ²¹⁹	P550529	33721	
P536529	46787	P544243	42798	P550085	51534	P550227	51361	P550409	51725	P550529	33721	P550530	51394	
P536577	46647	P544301	46863	P550086	51444	P550229	57339	P550410	33519	P550530	51394	P550534	33512	
P536732	46441	P544325	42812	P550087	51440	P550230	51829	P550411	51725	P550534	33512	P550541	33541	
P536733	46440	P544432	49910	P550088	33211	P550232	51517	P550413	57254	P550541	33541	P550542	57963	
P536940	46662	P544563	46353	P550089	33125	P550238	33338	P550414	33651	P550542	57963	P550544	33679	
P536941	46663	P544741	WA10067	P550090	Plastic 33003	P550239	33352	P550415	33651MP	P550544	33679	P550548	33231	
P537286	46628 ⁴⁵⁵	P544765	46929		Metal 33033	P550240	51349	P550416	51648	P550548	33231	P550549	33411	
P537355	49255	P544950	46348	P550091	33046	P550242	51387	P550417	51290	P550549	33411	P550550	33408	
P537369	46976	P545613	46707	P550092	51092	P550245	33397	P550420	51566	P550550	33408	P550551	51072	
P537370	46988	P545703	42739	P550093	33044	P550246	33504	P550421	51798	P550551	51072	P550552	33552	
P537375	46180	P545666	46537	P550094	33031	P550247	51674	P550422	57728	P550552	33552	P550553	33806	
P537377	46142	P545667	46568	P550095	51307	P550248	33472 ²⁰	P550425	57411	P550553	33806	P550554	33812	
P537405	42033	P545696	46648	P550096	33106	P550249	33379	P550426	51660	P550554	33812	P550556	33424	
P537447	46891	P546597	46418	P550098	33143	P550250	51849	P550427	51269	P550556	33424	P550557	33595	
P537448	WA10116	P546598	46416	P550100	33165	P550251	51860	P550428	51134	P550559	33052	P550560	33516	
P537449	46895	P546613	46856	P550105	33107	P550252	51861	P550430	33585XE	P550560	33516	P550562	57251	
P537450	46897	P546614	46866	P550105	33109	P550253	57052	P550433	33253	P550562	57251	P550563	51187	
P537451	46743	P546641	46513	P550106	33405	P550255	51628	P550434	33632	P550563	51187	P550564	57038	
P537453	46755	P546761	42701	P550108	33244	P550256	51772	P550435	33633	P550564	57038	P550566	51302	
P537454	46748	P546762	49827	P550109	33383	P550258	51546	P550436	33630	P550566	51302	P550568	33083	
P537455	46857	P547029	42864	P550110	33380	P550269	51858	P550437	33818 ⁶⁴	P550568	33083	P550569	33383	
P537456	46858	P547205	42738	P550111	33040	P550272	33358	P550439	33357 ⁴²⁰	P550569	33383	P550570	33748	
P537683	46628	P547331	42815 ¹⁵⁵	P550115	24006	P550274	51614	P550440	33358	P550570	33748	P550572	51174	
P537716	42034		42815FR ³⁶⁰	P550117	51503	P550275	57408	P550441	33358	P550572	51174	P550573	51158	
P537729	46441	P547332	42816	P550118	33366	P550276	57608	P550442	33269	P550573	51158	P550575	57197	
P537778	46784	P547386	49154	P550120	33167	P550286	51417	P550443	33363	P550575	57197	P550577	57244	
P537779	46785	P547477	46438	P550122	33086	P550287	57117	P550444	33363	P550577	57244	P550578	51189	
P537791	46883		46438NP	P550123	33083	P550299	51773	P550445	33363	P550578	51189	P550581	51661	
	46883NP	P547478	42985	P550125	33055	P550300	51503	P550446	33269	P550581	51661	P550582	37456	
P537876	42803 ¹⁵⁵	P547520	49520	P550126	33097	P550308	51634	P550447	33363	P550582	37456	P550584	51735	
	42803NP ⁴⁷⁹	P547808	46556	P550127	33390	P550309	57131	P550448	33009	P550584	51735	P550585	24113	
P537877	42804		46556NP	P550128	51668	P550310	51071	P550449	33009	P550585	24113	P550587	33472 ⁴²⁰	
P538007	46470	P547857	46889	P550132	51133	P550314	51385	P550451	57711	P550587	33472 ⁴²⁰	P550589	57181	
P538008	46471	P548070	42809	P550133	51760	P550315	57947	P550452	WL10019	P550589	57181	P550590	51865	
P538392	42754	P548781	49781	P550134	51518	P550316	33401	P550453	57657	P550590	51865	P550591	57123	
P538393	42755	P548900	46811	P550138	51567	P550317	51820	P550454	Plastic 33002	P550591	57123	P550592	57091	
P538453	WA10300	P548901	46812	P550140	51468	P550318	51307		Metal 33032	P550592	57091	P550593	33019	
P538454	49411	P548963	42487	P550141	51143	P550319	517							



DONALDSON

MASTER INTERCHANGE

MASTER INTERCHANGE

MFG'S NUMBER	WIX NUMBER	MFG'S NUMBER	WIX NUMBER	MFG'S NUMBER	WIX NUMBER	MFG'S NUMBER	WIX NUMBER	MFG'S NUMBER	WIX NUMBER	MFG'S NUMBER	WIX NUMBER
DONALDSON (Cont'd)		DONALDSON (Cont'd)		DONALDSON (Cont'd)		DONALDSON (Cont'd)		DONALDSON (Cont'd)		DONALDSON (Cont'd)	
P550602	58946	P550737	33657	P550882	51084	P551031	33337 ⁴²⁰	P551207	WL10298	P551323	51712
P550603	58707	P550738	51161	P550888	33063		WF10079 ⁴¹⁹	P551208	51865	P551324	57282
P550604	58899	P550739	33721	P550892	51747	P551033	33232	P551209	51865	P551325	51116
P550605	57405	P550743	33960	P550899	33722	P551034	WF10016	P551210	51654	P551327	51545
P550606	57701	P550745	33710	P550900	33751	P551039	33192	P551211	51859	P551329	33357 ⁴²⁰
P550607	33677	P550746	33440	P550901	33406	P551040	33423	P551213	51856		WF10051 ⁴¹⁹
P550613	51613	P550747	33788	P550903	33647	P551042	57730	P551214	51782	P551331	51137
P550624	33539	P550748	33774	P550904	33827	P551047	33423	P551215	51723	P551333	57108
P550625	33640	P550750	51751	P550905	57291	P551048	33488	P551216	51119	P551334	51654
P550626	33606	P550751	51751	P550907	24723	P551049	33136	P551217	51164	P551335	33450 ⁴²⁰
P550627	WF10115	P550752	33819	P550908	33733	P551052	33727	P551218	51179		WF10026 ⁴¹⁹
P550628	WF10234	P550753	33692	P550909	57136	P551054	51236	P551219	51256	P551337	33057
P550632	33634	P550754	33132	P550910	WL10028	P551055	33970	P551220	42549	P551338	WF10413
P550632SP	33634	P550755	57246	P550911	51970	P551056	33411	P551221	51430	P551339	WF10232
P550633	WL10062	P550756	33536	P550912	33785	P551057	WF10015	P551222	51639	P551343	51067
P550636	51299	P550757	33651	P550913	33995	P551061	WF10075	P551226	51857	P551347	57105
P550637	51637		33651MP	P550914	33752	P551062	33448	P551227	51623	P551348	51621
P550638	24083	P550758	57076	P550915	33118	P551063	WF10103	P551228	51859	P551351	33138
P550639	57299	P550759	33668	P550916	33120	P551065	33231	P551231	57102	P551352	57243
P550641	51358	P550761	57215	P550920	57325		33411	P551232	51736	P551354	33804
P550648	51412	P550761SP	57215	P550926	57195	P551066	33231	P551234	51463	P551360	WF1060
P550653	33688	P550762	33628	P550927	57454	P551067	33231	P551235	57602	P551361	WF1061
P550654	51097	P550763	57947	P550928	33122		WF10015	P551238	51116	P551364	WL10073
P550655	57022	P550765	57696	P550929	33091	P551070	57702	P551240	57200	P551369	51717
P550656	57744XD	P550766	51732	P550930	33408	P551071	58846	P551242	51565	P551381	51649
P550657	33719	P550768	57214	P550931	33402	P551072	58843	P551243	57606	P551400	57022
P550658	51265	P550768SP	57214	P550932	33397	P551075	33892	P551244	51616	P551402	57036
P550659	33675	P550769	57213	P550933	51523	P551076	33780	P551246	57166	P551421	WF10094
P550660	33091	P550771	WF10086	P550934	51324	P551077	33774 ⁴⁴³	P551248	WL10303	P551422	WF10085
P550662	33768	P550773	33648	P550935	51381		WF10021 ²⁴⁴	P551250	51843	P551423	WF10089
P550663	57017	P550774	33697	P550936	33121	P551081	33818	P551251	51374	P551424	WF10086
P550665	33327	P550775	57139	P550937	33942 ²⁴⁴	P551082	33817	P551253	57256	P551425	WF10095
P550666	33548	P550776	51064		WF10211 ²⁴³	P551088	WL10047	P551254	51348	P551427	WF10088
P550667	33648	P550777	51749	P550938	51370	P551096	51204	P551255	51389	P551428	WF10093
P550668	33778	P550779	57750S	P550939	51307	P551097	51195	P551256	51049	P551429	WF10127
P550670	51970	P550780	33140	P550940	51410	P551100	57488	P551257	57406	P551430	WF10087
P550671	51810	P550781	57317	P550941	51374	P551102	51800	P551262	51789	P551432	WF10090
P550672	33524	P550782	33997	P550942	51191	P551103	33604	P551263	51798	P551433	WF10084
P550673	WF10063	P550783	33998	P550943	33124	P551106	51106	P551264	51330	P551435	WF10096
P550674	24043	P550784	51742	P550944	33123	P551108	WL10370	P551265	57136	P551436	WF10089
P550677	33225	P550785	33585XE	P550947	51810	P551115	33255	P551266	51376	P551441	57190
P550678	33361	P550788	51801	P550948	33615	P551122	33422	P551267	51641	P551475	51475
P550679	33281	P550790	33934	P550949	57746XD	P551124	33975	P551268	51068	P551523	WF10252
P550681	33400	P550793	57140	P550951	51176	P551127	33354	P551270	51121	P551550	51259
P550682	33149	P550794	57060	P550952	57140	P551130	33370	P551273	51309	P551551	51551
P550683	33239	P550796	33727	P550954	33849	P551132	51348	P551275	51121	P551553	51553
P550684	33115	P550797	57062	P550955	33130	P551133	57174	P551276	51005	P551603	51459
P550685	33133	P550798	57078	P550956	51765	P551141	33513	P551277	51006	P551604	51832
P550686	33134	P550799	24723 ²⁷¹	P550958	33958	P551142	51524	P551278	51271	P551605	33281
P550687	33116		33733 ¹⁴⁶	P550959	33959	P551145	57708	P551279	51076	P551624	33539
P550688	33472 ⁴²⁰	P550800	33585XE	P550960	58917	P551146	WL10108	P551283	51514	P551625	WF10066
P550689	33337 ⁴²⁰	P550807	51644	P550963	51085	P551158	51442	P551285	51305	P551670	51970
	WF10079 ⁴¹⁹	P550811	33811	P550964	51060	P551160	51678	P551287	51755	P551712	33374
P550690	33192	P550812	57370	P550965	51372	P551161	33090	P551290	51605	P551723	33533
P550691	33405 ⁴²⁰	P550814	33600	P550966	33817 ⁹⁴	P551162	51066	P551291	51184	P551740	33596
	WF10064 ⁴¹⁹	P550815	33963	P550967	33296	P551163	33043	P551292	51986	P551741	33546
P550693	51256	P550816	51816	P550968	33402	P551164	33104	P551293	51250	P551743	33005
P550694	51262	P550820	57291	P550969	33651	P551165	33010	P551294	51153	P551744	33426
P550695	51158	P550821	33991		33651MP	P551167	33194	P551295	51605	P551745	33780
P550696	51127	P550822	58845	P550971	51452	P551168	33114	P551296	51420	P551746	33780
P550697	51864	P550823	33967	P550972	51050	P551169	33102	P551297	51458	P551748	33143
P550698	57196	P550824	WF10149	P550973	51673	P551170	33182	P551298	51852	P551752	24066
P550699	51262	P550830	57557	P550974	33270	P551172	33246	P551299	51828	P551753	51089
P550700	51420	P550832	51794	P550975	WF10313	P551173	33112	P551300	51191	P551756	51247
P550701	51382	P550833	33960XE	P551000	33406	P551174	33254	P551302	51310	P551757	57201
P550702	57803	P550834	33962	P551001	33407	P551175	33710	P551303	51052	P551758	51624
P550703	57104	P550835	57382	P551003	33604	P551176	33357 ⁴²⁰	P551304	51458	P551759	33301
P550704	51413	P550836	57750S	P551004	33177		WF10051 ⁴¹⁹	P551305	51327	P551760	33310
P550705	51120	P550837	33716	P551005	57909	P551178	33352	P551307	51042	P551761	51313
P550707	51627	P550847	33005	P551006	33645	P551179	33393	P551309	24430	P551762	51334
P550708	51844	P550848	33732	P551008	24155	P551182	51831	P551310	33349	P551763	51056
P550710	51768		33955	P551011	33655	P551183	51608	P551311	33674 ⁵⁵		51056MP
P550711	51521	P550849	33763	P551014	51279	P551184	51787		33674AMP	P551764	51620
P550712	51423	P550851	WF10005	P551017	51602	P551185	51786	P551311	33674NP ⁴⁷⁹	P551766	58967
P550714	51458	P550853	33709	P551018	51607	P551188	51256	P551312	33527 ⁵⁵	P551767	33231
P550715	51391	P550854	33655	P551019	57182	P551189	51470		33527NP ⁴⁷⁹		33411
P550716	51381	P550857	WF8358	P551021	33822	P551190	51098	P551313	33528 ⁵⁵	P551768	33584
P550717	57026	P550860	33167	P551022	33422	P551193	51571		33528NP ⁴⁷⁹	P551769	33530
P550718	51523	P550861	33112	P551025	33780	P551194	51790	P551314	33377 ⁵⁵	P551770	33248
P550719	57027	P550862	33261	P551026	33683 ²⁷⁰	P551196	51469		33377NP ⁴⁷⁹	P551771	33299
P550722	51607	P550865	WS10004		WF10013 ²⁴⁴	P551197	51256	P551315	33626 ⁵⁵	P551772	33595
P550726	51064	P550866	24112	P551026	WF10078 ²⁴³	P551198	51493		33626NP ⁴⁷⁹	P551773	33720
P550729	33232	P550867	24113	P551028	33589 ⁴²⁰	P551201	57085	P551316	33685	P551775	42549
P550730	33231	P550868	33381		WF10025 ⁴¹⁹	P551202	51116	P551317	33592 ⁵⁵	P551779	57098
P550731	51754	P550879	33936 ¹⁵⁵	P551029	33723	P55					



MASTER INTERCHANGE

DONALDSON

MASTER INTERCHANGE

MFG'S NUMBER	WIX NUMBER	MFG'S NUMBER	WIX NUMBER	MFG'S NUMBER	WIX NUMBER	MFG'S NUMBER	WIX NUMBER	MFG'S NUMBER	WIX NUMBER	MFG'S NUMBER	WIX NUMBER
DONALDSON (Cont'd)		DONALDSON (Cont'd)		DONALDSON (Cont'd)		DONALDSON (Cont'd)		DONALDSON (Cont'd)		DONALDSON (Cont'd)	
P551786	58841	P552401	33470	P553855	33336	P557124	58937	P563997	57401	P566904	51437
P551801	33781	P552402	51653	P553871	51808	P557146	58878	P564041	51849	P566919	57401
P551802	33119	P552404	51105	P553880	WF10000	P557151	58939	P564042	57281	P566920	57401
P551803	33131	P552409	51778	P553925	51727	P557153	58892	P564050	51772	P567021	51685
P551807	57791	P552410	51273	P553995	WF10176	P557156	58896	P564051	51772	P567022	51685
P551808	57792	P552411	51158	P554000	33013	P557207	51797	P564052	51858	P567023	51694
P551821	33432	P552414	51874	P554004	51791	P557222	51859	P564424	w/o Adapter 42469	P567031	57248
P551822	33776	P552420	51185	P554005	51792	P557264	33543	P564425	w/o Adapter 42469	P567039	57127
P551833	WF10112	P552421	24944	P554013	24073	P557356	WL10299		w/ Adapter 49060	P567047	57888
P551838	33995	P552422	51186	P554016	24073	P557373	51373	P564430	WF10160	P567048	57888
P551839	WF10006	P552423	24390	P554017	51820	P557380	51533	P564750	WF10136	P567050	57886
P551840	33442	P552432	33400	P554018	24071	P557382	51809	P564936	57852	P567074	57142
P551841	57467	P552434	33581 ¹³⁸	P554019	24114	P557424	51092	P565059	51628	P567580	57418
P551843	WF10210	P552438	33300	P554071	24071	P557440	33352	P565061	51259	P567875	51686
P551844	33630	P552440	33509	P554072	24072	P557500	51591	P565122	57849	P567876	51689
P551846	33443	P552444	51478	P554073	24073	P557624	51820	P565123	57848	P567877	51709
P551847	33211	P552449	58936	P554074	24074		WL10312	P565149	57832	P568045	51295
P551849	33440	P552451	51106	P554075	24075	P557780	51452	P565187	51690	P568781	WL10398
P551850	33755	P552452	51536	P554105	51722	P557826	51140	P565188	51689	P568836	57755
P551851	33231	P552459	51828	P554136	51291	P557841	51418	P565189	51689	P568949	57342
P551852	33231	P552461	57606	P554206	51801	P558000	33405 ⁴²⁰	P565195	51709	P569206	WL10400
P551853	33231	P552462	51271	P554347	24347		WF10064 ⁴¹⁹	P565196	51709	P569382	51116
P551854	33788	P552464	51700	P554400	51795	P558010	33418 ⁴²⁰	P565197	51709	P569401	51494
P551855	33231	P552465	51148	P554403	51806		WF10045 ⁴¹⁹	P565243	51546	P569533	57086
P551856	33231	P552470	33165	P554407	51459	P558020	33405 ⁴²⁰	P565244	57476	P569534	57086
		P552471	51385	P554408	51460		WF10064 ⁴¹⁹	P566130	49458	P569614	57809
P551858	33780	P552472	51736	P554422	24429	P558030	33439 ⁴²⁰	P566195	57864	P569758	WS10003
P551859	33774	P552473	33106	P554470	33588		WF10044 ⁴¹⁹	P566196	57121	P569980	57309
		P552474	51795	P554471	33587	P558040	33419 ⁴²⁰	P566197	57121	P569981	57808
P551859	WF10021	P552475	33111	P554472	33589 ⁴²⁰		WF10050 ⁴¹⁹	P566198	57120	P571271	57896
P551864	33242	P552476	51821		WF10025 ⁴¹⁹	P558050	33439 ⁴²⁰	P566200	57857	P573153	57230
P551915	24348	P552477	58955	P554476	33644		WF10044 ⁴¹⁹	P566201	57902	P573291	57843
P552000	33207	P552483	57300	P554560	57139	P558250	51158	P566202	57902	P573299	57720
P552006	33645	P552518	51068	P554620	33987	P558329	51824	P566206	51685	P573300	51197XE
P552010	33208	P552561	33397	P554636	51253	P558342	49752	P566207	51685	P573301	57713
P552013	33796	P552562	51674	P554685	24070	P558425	57409	P566210	57849	P573354	WL10009
P552014	33794	P552563	33259	P554731	51156	P558462	51149	P566211	Nitrile 57093 or Viton 57848	P573360	57247
P552015	24428	P552564	33398	P554744	24071	P558467	51467	P566212	57852	P573481	WL10243
P552020	33210	P552603	33336	P554770	51764	P558600	33169	P566215	51689	P573482	57191
P552023	33793	P552819	51609	P554860	24428	P558615	51607	P566216	51690	P573761	57720
P552024	33437 ⁸²	P552849	51347	P554925	51765	P558616	51602	P566217	51690	P573762	57721
		P552850	51474	P555001	33783	P558712	33353	P566218	51690	P573763	57163
P552025	57744XD	P553000	51748	P555002	33442	P558717	57011	P566220	51709	P573993	57722
P552032	33422	P553004	33358	P555010	33783	P558792	33189	P566221	51709	P573994	57247
P552040	33798	P553005	33944	P555020	33442	P558877	51198	P566222	51684	P573996	51733
P552043	33799	P553025	51727	P555088	51242	P559000	57746XD	P566239	57086	P573999	51663
P552044	33797	P553080	33385	P555089	49477	P559001	24210	P566240	57086	P574000	51496
P552050	57080	P553161	57137	P555095	33195	P559004	51392	P566241	57086	P574055	57624
P552055	WS10058	P553191	51791	P555150	51408	P559051	24538	P566245	51295	P574614	51639
P552070	24370	P553200	33942 ²⁴⁴	P555422	57601	P559100	33351	P566246	51295	P574617	57709
P552071	24071MP		WF10211 ²⁴³	P555461	51194	P559111	33788	P566247	51294	P574731	51474
		P553201	WF10022	P555570	51268	P559113	33231	P566250	57086	P574755	51821
P552072	24072	P553202	33442 ²⁴³	P555603	51147	P559125	33404	P566254	51295	P574862	57140
P552073	24073		WF10014 ²⁴⁴	P555616	51784	P559126	51754	P566256	51295	P574863	57467
P552074	24074	P553203	33005	P555627	33341	P559127	51742	P566270	57840	P574888	WL10055
P552075	24075	P553204	33439	P555680	51261	P559128	51798	P566271	57756	P575821	57108
P552076	WS10058		WF10044	P555686	WF10008	P559129	57256	P566272	57841	P576064	57624
P552077	24070	P553205	33675	P555776	WF10123	P559130	51458	P566273	57811	P576070	57158
P552081	51732	P553206	33064	P555823	33384	P559418	51768	P566276	57889	P576918	33548
P552088	24088	P553207	33783	P555935	51169	P559430	51340	P566277	57889	P576926	33979
P552096	24196	P553211	33783	P555961	51194	P559434	51823	P566336	57856	P577063	57526
P552100	51971	P553212	33442	P556001	51405	P559547	24566	P566337	57858	P577064	33243
P552106	24206	P553214	33439	P556004	51404	P559567	24568	P566338	57860	P577065	57045
P552126	24112		WF10044	P556005	51663	P559628	33775	P566366	57847	P577066	57502
P552200	33711	P553215	33675	P556007	51798	P559646	57909	P566367	57522	P577067	33837
P552203	33691	P553217	33783	P556064	51197	P559740	51163	P566370	57296	P577086	WL10061
P552206	57706	P553227	33813	P556069	51579	P559803	33369	P566399	57887	P578277	57086
P552216	33613	P553240	33393	P556220	51578	P559850	33514	P566410	57363	P578842	51459
P552224	57139	P553261	33511	P556245	33166 ⁵⁰⁵	P560402	57309	P566412	57157	P578843	WF10113
P552231	57703	P553293	51506		WF8018 ⁵⁰⁶	P560514	51860	P566461	57407	P579196	51278
P552250	33334	P553315	51087	P556285	33544	P560524	51561	P566486	57801	P579280	57869
P552251	33240	P553335	51151	P556286	33545	P560525	51558	P566487	57319	P579713	57661
P552253	33342	P553375	33217	P556287	33196	P560527	51531	P566492	57658	P600072	49138
P552290	51374	P553400	WL10091	P556352	WL10301	P560528	51526	P566500	51698	P600076	49139
P552297	51768	P553404	51704	P556700	51195	P560653	57399	P566502	51693	P600501	46573
P552311	51233	P553411	51411	P556745	33371	P560693	51551	P566640	57363	P600676	46353
P552341	33360	P553500	33948	P556815	33118	P560971	57740XE	P566649	57361	P600975	49276
P552347	24347	P553505	WF10144	P556916	33120	P560972	57741XE	P566658	57871	P601280	49280
P552362	51012	P553548	51741	P556917	33120	P561183	57052	P566659	57870	P601286	49286
P552363	51734	P553634	51758	P557004	WF10249	P562198	51551	P566660	57872	P601297	42808
P552371	33311	P553693	33368	P557009	WF10250	P562199	51553	P566670	57881		42808NP ⁴⁷⁹
P552374	33392	P553712	51807	P557104	6 Cyl 58656 8 Cyl 58658	P562200	51756	P566671	57882	P601437	49437
P552375	51842	P553746	51802			P562201	51759	P566672	57883	P601476	46663
P552378	33264	P553771	51820	P557106	58881	P562202	51865	P566690	57869	P601560	49560
P552386	51576		WL10312	P557111	33166 ⁵⁰⁵	P562204	51846	P566691	57870	P601767	49767
P552387	33063	P55378									



DONALDSON

MASTER INTERCHANGE

MASTER INTERCHANGE

MFG'S NUMBER	WIX NUMBER	MFG'S NUMBER	WIX NUMBER	MFG'S NUMBER	WIX NUMBER	MFG'S NUMBER	WIX NUMBER	MFG'S NUMBER	WIX NUMBER	MFG'S NUMBER	WIX NUMBER
DONALDSON (Cont'd)		DONALDSON (Cont'd)		DONALDSON (Cont'd)		DONALDSON (Cont'd)		DONALDSON (Cont'd)		DONALDSON (Cont'd)	
P602427	49427	P606482	46319	P607287	42870	P611190	49190	P618941	WA1512	P750016	WP10282
P602657	46678	P606483	46754	P607288	42878	P611440	42917	P619046	WA10435	P753339	WP10404
P602658	46728	P606486	42406	P607290	42906	P611539	49539	P619182	24621	P753345	49962
P602845	49090	P606488	42664	P607291	42933	P611540	49540	P619334	49445	P761108	57159
P603232	WA10500	P606502	42040	P607292	42935	P611585	49184	P619372	42018	P762797	51495
P603233	WA10501	P606503	46870 ⁴⁵⁵	P607293	42963	P611696	49456	P619498	WA10925	P762921	57158
P603568	49568		46870P ⁴⁷⁷	P607294	42970	P611698	WA10927	P619859	WA10509	P763014	57231
P603577	42731 ¹³⁷	P606521	46463	P607296	42988	P611720	49154	P621014	WA10717	P763016	57389
P603712	49518	P606555	49084	P607297	42994	P611856	49138	P621023	49902 ¹⁵⁵	P763529	51863
P603729	49729	P606580	42736	P607307	46064	P611857	49139		49902FR ³⁶⁰	P763535	51494
P603755	42738	P606720	49126	P607309	46080	P611858	49518	P621097	42812	P763668	51792XE
P603757	42739	P606762	49266	P607310	46084	P611859	49859	P621642	49802	P763757	WL10309
P603857	49578	P606803	42243	P607313	46098	P612469	49164	P621643	49161	P763956	57339
P603916	49742	P606804	42243	P607318	46139	P612470	49163	P621879	WA10027	P763995	33744
P604273	46889	P606944	49199	P607319	46146	P612513	49666	P621905	WA10436	P764259	WL10310
P604430	46878	P606946	49439	P607322	46152	P612514	49184	P621918	WA1513	P764260	WL10303
P604457	49518	P606948	42180	P607325	46172	P612815	24312	P622091	49667	P764367	WL10039
P604996	49996	P606951	42724	P607326	46179	P612826	42351	P622092	49677	P764448	57600
P604997	46569	P606952	46290	P607328	46188	P612827	49262	P622148	49160	P764606	51715
P605313	49184	P606953	46483	P607330	46227	P613273	WS10147	P622149	49883 ¹⁵⁵	P764668	57221
P605536	49666	P606954	46861	P607333	46246	P613333	49708		49883FR ³⁶⁰	P764679	WL10115
P605538	49676	P606955	42484	P607335	46289	P613334	46922	P623166	WA1523	P764729	WL10186
P605551	49126	P606956	42434	P607337	46301	P613335	46923	P623172	WA1524	P764737	51863
P605552	49127	P606958	42193	P607338	46303	P613336	49088 ⁴⁵⁵	P623400	WA10804	P764831	WL10186
P605801	49997	P606960	24311	P607340	46341		49088P ⁴⁷⁷	P625128	WA10149 ¹⁵⁵	P764896	WL10052
P605960	49960	P606961	49266	P607343	46407	P613337	49089		WA10149NP ⁴⁷⁹	P764933	51863
P606059	42723	P606962	49448	P607344	46425	P613439	42969	P625130	49579	P765075	57227
P606060	46162	P607095	49591	P607345	46436	P613451	49997	P625287	WA10009	P765199	33824
P606061	46109	P607096	46450	P607349	46485	P613522	49886	P626182	46981	P765325	WF10052
P606062	46213	P607097	46484	P607351	46502	P613679	46819	P627028	49661	P765352	51586
P606063	49820	P607098	46451	P607357	46610	P613926	49633	P627122	42554	P765594	24196
P606064	42481 ¹⁵⁵	P607175	46438	P607358	46658	P614220	24720	P628323	WA10405	P765662	57794
	42481NP ⁴⁷⁹		46438NP	P607359	46660	P614221	24316	P628324	49587	P765704	57421
P606065	42039	P607221	24773	P607361	46677	P614222	24977	P628325	WA10162	P766162	WL7443
P606066	42233	P607222	42009	P607362	46682	P614223	49007	P628326	49021	P770027	46547
P606067	42278	P607223	42017	P607363	46684	P614224	24116	P628327	49035 ¹⁵⁵	P770132	42422 ¹⁵⁵
P606069	42083	P607224	42019	P607365	46703	P614225	WP10205		49035FR ³⁶⁰		42422NP ⁴⁷⁹
P606070	42073	P607225	42030	P607369	46791	P614226	24595	P628328	WA10035	P770180	WA10247
P606071	42112	P607227	42043	P607370	46792	P614476	46128	P628329	49029	P770181	46376
P606073	46040	P607228	42054	P607375	46862	P614480	42795	P628355	24466	P770207	46494
P606074	42710	P607229	42057	P607377	46898	P614541	49876	P628356	24117	P770367	46625
P606075	46184	P607230	42061	P607542	49665	P614542	46807	P628392	24629	P770504	46414
P606076	42143	P607231	42076	P607557	49557	P614543	46804	P628393	WP10173	P770576	42508
P606077	46317	P607232	42077	P607673	49673	P614544	24321	P629015	WP10152	P770678	46693
P606079	42406	P607233	42079	P607955	42809	P614545	42843	P629463	WA10406	P770734	49609
P606081	46283	P607234	42087	P607960	49959	P614546	24313	P629464	49167	P770735	46307
P606083	42457	P607235	42091	P607965	42812	P614547	49082	P629465	WA10385	P770960	46549
P606084	46632	P607236	42095	P608116	49392		WA10149 ¹⁵⁵	P629466	49588	P770964	57409
P606085	46695	P607237	42101	P608305	49605		WA10149NP ⁴⁷⁹	P629468	WA10045	P771003	46609
P606086	WP10058	P607238	42103	P608306	49606	P614563	46907	P629469	49036	P771073	46758
P606087	46689	P607239	42113	P608326	46889	P614876	42824	P629560	WA10107	P771249	46307
P606088	24216	P607240	42135	P608391	49391	P615748	WA9449	P629641	WA10926	P771268	46382
P606089	42403	P607241	42141	P608533	49275	P616050	WA10804	P630281	WP10154	P771269	46379
P606090	24314	P607243	46123	P608599	49599	P616056	49456	P631391	WA10928	P771270	42769
P606093	46080	P607244	42205	P608653	42029	P616081	WA10510	P633483	WA10808	P771504	46642
P606094	WP10004	P607245	42231	P608654	42008	P616082	WA10511	P633484	WA10809	P771508	46541
P606119	46937	P607246	42268	P608665	49665	P616091	WA10502	P633607	WA10161	P771510	WA10013
P606120	42794	P607248	42275	P608666	49666	P616097	WA10503	P633749	49314	P771515	42915
P606121	42795	P607249	42295	P608667	49667	P616400	49910	P634517	WA10925	P771516	46414
P606122	49090	P607250	42333	P608675	49675	P616641	49168	P634614	WA10230	P771519	42508
P606219	46139	P607251	42349	P608676	49676	P616648	42250	P635170	WA10804	P771521	42422
P606220	46918	P607252	42384	P608677	49677	P616691	42808	P635236	WA10929		42422NP ⁴⁷⁹
P606271	42302	P607253	42389	P608678	49677		42808NP ⁴⁷⁹	P636065	49092	P771522	49609
P606272	46147	P607254	42443	P608766	49108	P616742	49742	P636066	46898	P771523	46698
P606273	46398	P607255	42444	P608885	49770	P616743	46930 ¹⁵⁵	P636067	49078	P771524	49061
P606276	42420	P607256	42476	P609086	42813		46930FR ³⁶⁰	P636068	42818	P771527	42805
P606277	46102	P607257	42479	P609218	49218	P616850	WP10002	P636069	42817	P771529	46625
P606278	42305	P607258	42484	P609221	49221	P616898	49366	P636070	49173	P771532	42805
P606279	42630	P607261	42523	P609239	46874 ⁴⁵⁵	P617005	24115	P636071	46813	P771534	42918
P606280	46377	P607262	42527		46871P ⁴⁷⁷	P617283	49548	P636072	WS10109	P771541	42503
P606281	46302	P607263	42528	P609421	46921	P617361	42809	P636074	WS10118	P771542	42689
P606282	46428	P607264	42535	P609422	24318	P617499	49666	P636075	WS10107	P771543	42126
P606283	46132	P607265	42537	P609444	WP10004	P617643	49148	P636076	WS10108	P771545	42919
P606284	42385	P607266	42544	P609445	46080	P617644	49149	P636077	WS10116	P771546	46530
P606287	46239	P607267	42552	P609446	24216	P617645	49103	P636368	WP10278	P771547	42222
P606288	46369	P607268	42553	P609447	49912	P617646	49203	P636631	WP10001	P771548	46548
P606289	42992	P607269	42554	P610260	49478	P618239	49440	P636759	WA10930	P771549	WA10247
P606290	42291	P607271	42596	P610485	46482	P618478	49478	P636914	WA10927	P771550	46683
P606291	42534	P607273	42709	P610489	46934 ²⁶⁸	P618641	WP10237	P637255	WP10321	P771553	WA10553
P606292	42284	P607274	42712	P610561	42846 ²⁶⁸	P618642	49455	P637256	24606	P771555	49847
P606293	42066	P607275	42713		49946 ²⁶⁹	P618643	49471	P637257	WP10003	P771557	46510
P606294	42516	P607277	42725 ¹⁵⁵		49946FR ²⁶⁹	P618644	49644	P637258	WP10034	P771558	46741
P606295	42097		42725FR ³⁶⁰	P610561	46559	P618689	WA10117	P637259	24616	P771559	42669
P606296	46509	P607278	42765	P610875	49184	P618690	WA10118	P637260	WP10313	P771561	46554
P606297	42237	P607279	42770	P61090							



MASTER INTERCHANGE

DONALDSON

MASTER INTERCHANGE

MFG'S NUMBER	WIX NUMBER	MFG'S NUMBER	WIX NUMBER	MFG'S NUMBER	WIX NUMBER	MFG'S NUMBER	WIX NUMBER	MFG'S NUMBER	WIX NUMBER	MFG'S NUMBER	WIX NUMBER			
DONALDSON (Cont'd)			DONALDSON (Cont'd)			DONALDSON (Cont'd)			DONALDSON (Cont'd)			DONALDSON (Cont'd)		
P771589	46379	P777409	WA10142	P780164	49447	P785396	WA10666	P812106	42520	P829332	46672			
P771590	46382	P777414	42804	P780175	42422 ¹⁵⁵	P785397	WA10667	P812112	42520	P829333	46569			
P771591	46442	P777483	46641		42422NP ⁴⁷⁹	P785398	WA10357	P812132	42833	P829604	42423			
P771592	46767	P777485	WA6406	P780272	49202	P785399	WA10350	P812133	42833	P829964	42806			
P771593	46330	P777523	49415	P780298	42448	P785426	WA10668	P812148	46722	P831079	42807			
P771594	46294	P777524	49616	P780331	49561	P785427	WA10669	P812160	46744 ¹⁵⁵	P831196	42209			
P772506	42512	P777551	49128	P780385	46562 ¹⁵⁵	P785518	WA10141		46744FR ¹⁵⁵	P831424	46438FR ³⁶⁰			
P772519	42508	P777576	WP10068		46562NP ⁴⁷⁹	P785519	WA10156	P812160	46744NP ⁴⁷⁹	P832150	46701			
P772520	49061	P777638	46708	P780522	42330	P785522	WA10238		46744P ⁴⁷⁷	P832214	49028			
P772521	42422	P777639	46766	P780523	42331	P785530	WA10279	P812162	WA10229	P832835	42226			
	42422NP ⁴⁷⁹	P777776	46544	P780621	WA10279	P785542	WA10295	P812175	46433 ¹⁵⁵	P834085	46723			
P772522	49609	P777777	46545	P780622	WA10238	P785589	WA10664		46433NP ⁴⁷⁹	P836156	WA10229			
P772523	46698	P777821	46693	P780623	WA10280	P785610	WA10678	P812175	46433P ⁴⁷⁷	P836245	46782 ¹⁵⁵			
P772524	49061	P777844	46761 ¹⁵⁵	P780624	WA10239	P785965	49109	P812218	42119		46782P ⁴⁷⁷			
P772529	46625		46761NP ⁴⁷⁹	P780661	46495	P786055	46562 ¹⁵⁵	P812238	46776	P836913	46771 ¹⁵⁵			
P772532	42805	P777845	46766	P780691	42803		46562NP ⁴⁷⁹	P812305	46544		46771FR ³⁶⁰			
P772535	46638	P777868	46770	P781039	46761 ¹⁵⁵	P786106	WA10761	P812310	46544	P836974	42034			
P772536	46757	P777869	46771FR		46761NP ⁴⁷⁹	P786107	WA10762	P812312	46544	P841639	42985			
P772545	42919	P777871	46492 ¹⁵⁵	P781098	42847	P786198	WA10673	P812316	42216	P841588	46932			
P772549	WA10247		46492FR ³⁶⁰	P781102	42848	P786421	49464	P812317	46544	P849060	49955			
P772550	46683	P777875	46729	P781176	49083	P786440	49076	P812318	46544	P849069	WA10229			
P772553	WA10553	P778090	46408	P781203	WA10332	P786442	42926	P812345	42216	P849078	WA10233			
P772555	49847	P778116	WA6504	P781242	49724	P786789	42322	P812362	46607 ¹⁵⁵	P849110	WA10231			
P772564	46466	P778206	WA10239	P781351	46822	P786829	46741		46607NP ⁴⁷⁹	P900745	46426			
P772578	42801	P778214	46761 ¹⁵⁵	P781352	49511	P786889	42323	P812363	42803 ¹⁵⁵	P901276	46358			
P772579	46652		46761NP ⁴⁷⁹	P781398	42312	P787150	46770		42803NP ⁴⁷⁹	P901417	WA6134			
P772580	46562 ¹⁵⁵	P778251	42422 ¹⁵⁵	P781399	42313	P787155	46770	P812440	46449	P902284	42126			
	46562NP ⁴⁷⁹		42422NP ⁴⁷⁹	P781466	24374	P787157	WA10002		46449FR	P902298	WA10342			
P772587	42735	P778335	49724	P781488	49990	P787437	WP10240	P812506	42276	P902309	49884			
P772597	46780	P778337	46911	P781495	46770	P787452	49366	P812507	46854	P902310	49032			
P773520	42966	P778339	46912	P781525	46735		WP9330	P812511	46368	P902321	WA10229			
P773605	46613	P778340	46496	P781640	46770	P788716	WA10246	P812513	46368	P902384	WA10234			
P774509	46683	P778404	46313	P781741	46770	P788888	46502	P812533	42225 ¹⁵⁵	P902385	WA10232			
P774521	42508	P778415	46498	P781746	42233	P789129	49096		42225NP ⁴⁷⁹	P902609	WA9644			
P775026	46816	P778441	42410	P781768	42803	P800164	42399	P812537	46438	P902965	49028			
P775064	42137	P778517	46541	P782104	49783	P800168	42398	P812543	46438NP	P903273	WS10113			
P775140	46495	P778518	42608		49783NP	P801226	46506		46438	P903455	WA10341			
P775298	49592	P778519	46741	P782105	49711	P802303	42399	P812559	46438NP	P903496	24875			
P775300	46672	P778520	46689	P782106	49811 ¹⁵⁵	P802507	42423	P812588	46770	P903528	24875			
P775302	46569	P778521	42609		49811NP ⁴⁷⁹	P802509	42422	P812588	46438FR ³⁶⁰	P903531	WA9721			
P775366	49415	P778605	42875	P782107	49782		42422NP ⁴⁷⁹	P812607	42222	P903547	49431			
P775367	49616	P778613	46741	P782108	49710	P803913	42422	P812610	46767	P903619	WP10235			
P775368	46532	P778674	49249	P782109	49810		42422NP ⁴⁷⁹	P812623	42422 ¹⁵⁵	P903914	42208			
P775369	46669	P778832	42478	P782137	49990	P803914	42208 ¹⁵⁵		42422NP ⁴⁷⁹	P923477	46798			
P775370	42609	P778833	49002	P782299	49295	P803915	42208NP ⁴⁷⁹	P812646	46489	P950910	WA10146			
P775371	49128	P778856	49268	P782396	49961		42208 ¹⁵⁵	P812666	46489	P951372	49083			
P775372	46525	P778857	49269	P782657	WA10001	P803919	42422 ¹⁵⁵	P812707	42806	P951413	WS10129			
P775373	42478	P778905	49075	P782936	WA10398		42422 ¹⁵⁵	P812800	49434	P951417	WS10002			
P775457	46467	P778906	49137	P782937	WA10397		42422NP ⁴⁷⁹	P812823	46562 ¹⁵⁵	P952185	WS10129			
P775510	46661	P778972	46818	P782998	49077	P804215	42423		46562NP ⁴⁷⁹	P952740	49327			
P775631	42801	P778979	49978	P783124	46702	P804874	42209	P812900	46600	P953211	WA10141			
P775681	46372	P778984	49462	P783198	WA6234	P805709	42377	P812923	42331	P953213	WA10141			
P775687	46368		49462NP	P783280	49140	P806251	42423	P812924	42330	P953271	42481			
P775688	46387	P778989	46836	P783281	49141	P806412	42769	P814154	46600	P953329	WL10144			
P775704	46657	P778994	49131	P783432	46504	P806425	42398	P814443	46545	P953446	WA10060			
P775749	46262	P779045	51161	P783500	46527	P806426	42208 ¹⁵⁵	P814539	42924	P953571	24374			
P775792	46430	P779053	51302	P783501	46528		42208NP ⁴⁷⁹	P814723	46368	P954601	33741			
P775803	42137	P779057	51149	P783543	WA10108	P806427	42377	P814749	46767	P954603	49205			
P775840	46741	P779071	51183	P783544	WA10188	P806428	42377	P815050	46600	P954604	WF10164			
P775945	46841	P779075	51305	P783585	WA10141	P806564	42377	P815850	42276	P955638	49262			
P776019	46781	P779094	51487	P783586	WA10156	P806660	42423	P815857	42276	P955737	WP10330			
P776102	49917	P779181	51515MP	P783609	WA10019	P806766	42209	P815861	42222	P955823	WP10328			
P776157	46904	P779183	51340	P783610	WA10018	P806767	42208 ¹⁵⁵	P815880	42868	P990520	46357			
P776158	46603	P779405	33353	P783611	WA10019		42208NP ⁴⁷⁹	P815916	42217	P990504	33076			
P776159	46737	P779451	33358	P783612	WA10018	P807219	42208 ¹⁵⁵	P817549	46368	P500144	49471			
P776302	46274	P779528	58707	P783657	WA10279		42208NP ⁴⁷⁹	P817631	46394	P609086	42813			
P776303	46275	P779531	58883	P783658	WA10238	P807641	42631	P820633	46775	P52708016436	46862			
P776341	46403	P779533	58894	P783687	49129	P808361	46719	P820634	42217	P530355016140	46343			
P776358	46526	P779537	58929	P783730	49182	P809315	42208	P820635	46545	P539473016140	46710			
P776490	24319	P779542	58926	P783731	49181	P811001	42234	P821411	42521	P539474016140	46563			
P776567	42222	P779575	51441	P783889	WA10238	P811203	42119 ¹⁵⁵	P821575	46438	P545429016194	42266			
P776615	46374	P779624	57131	P783895	WA10279		42119NP ⁴⁷⁹		46438NP	P548963016541	42487			
P776623	46362	P779625	57131	P783916	WA10279	P811212	42119 ¹⁵⁵	P821883	46626	P550108288541	33244			
P776636	42222	P779671	51410	P784015	w/o Pad 42351		42119NP ⁴⁷⁹	P821908	46640	P550637288541	51637			
P776694	46532	P779921	57409	P784198	WA10134	P811213	42237	P821938	46776	P550938016541	51370			
P776695	46525	P779941	57609	P784457	49558	P811318	46544	P821963	46777	P551251288140	51374			
P776696	46669	P779948	51765	P784574	WP10236	P811413	42208 ¹⁵⁵	P822144	42209	P551307288140	51374			
P776697	42609	P779960	57609	P784578	49913		42208NP ⁴⁷⁹	P822686	46449 ¹⁵⁵	P551744288140	33426			
P776765	46644	P779964	57409	P784609										



DONALDSON

MASTER INTERCHANGE

MASTER INTERCHANGE

MFG'S NUMBER	WIX NUMBER	MFG'S NUMBER	WIX NUMBER	MFG'S NUMBER	WIX NUMBER	MFG'S NUMBER	WIX NUMBER	MFG'S NUMBER	WIX NUMBER	MFG'S NUMBER	WIX NUMBER
DONALDSON (Cont'd)		DONALDSON (Cont'd)		DONALDSON (Cont'd)		DONALDSON (Cont'd)		DONALDSON (Cont'd)		DONALDSON (Cont'd)	
PA3458	46862	SBG160332	Hsg. 42490	SGB080009	Hsg. 42689	SMP181075	46551	SRG290000	Hsg. 42440 ¹⁵⁵ & Hsg. 42440NP ⁴⁷⁹ &	STG160077	Hsg. 42128 ¹⁵⁵ & Hsg. 42128NP ⁴⁷⁹ &
PH4458	51344 ⁴⁰	SBG160333	Hsg. 42490	SGB080010	Hsg. 42689	SMP181076	42778	SRG290000	42441	STG160077	42132
R002290	49956	SBG160335	Hsg. 42290	SMP181000	42124	SMP181077	42138	SRG290001	Hsg. 42440 ¹⁵⁵ & Hsg. 42440NP ⁴⁷⁹ &	STG160092	Hsg. 42128 ¹⁵⁵ & Hsg. 42128NP ⁴⁷⁹ &
R800088	46545	SBG160336	Hsg. 42490	SMP181001	42125	SMP181078	42512	SRG290001	Hsg. 42440 ¹⁵⁵ & Hsg. 42440NP ⁴⁷⁹ &	STG160092	42132
R800103	46600	SBG160340	Hsg. 42490	SMP181002	42422	SMP181079	42202	SRG290001	42441	STG160092	42132
R801704	42602	SBG160341	Hsg. 42490		42422NP ⁴⁷⁹	SMP181080	42520	SRG290002	Hsg. 42440 ¹⁵⁵ & Hsg. 42440NP ⁴⁷⁹ &	STG160101	Hsg. 42128 ¹⁵⁵ & Hsg. 42128NP ⁴⁷⁹ &
R801705	46620	SBG160342	Hsg. 42490	SMP181003	42784	SMP181082	42216	SRG290002	42441	STG160101	42132
R801742	46627	SBG160343	Hsg. 42490	SMP181004	42636	SMP181084	46250	SRG290002	Hsg. 42440 ¹⁵⁵ & Hsg. 42440NP ⁴⁷⁹ &	STG160102	Hsg. 42128 ¹⁵⁵ & Hsg. 42128NP ⁴⁷⁹ &
R804210	46620	SBG160344	Hsg. 42490	SMP181005	42635	SMP181087	46540	SRG290002	42441	STG160102	42132
R804518	42456	SBG160345	Hsg. 42490	SMP181006	42960	SMP181088	46515	SRG290010	Hsg. 42440 ¹⁵⁵ & Hsg. 42440NP ⁴⁷⁹ &	STG160102	Hsg. 42128 ¹⁵⁵ & Hsg. 42128NP ⁴⁷⁹ &
R804523	42769	SBG160346	Hsg. 42490	SMP181007	42966	SMP181089	46430	SRG290010	42441	STG160102	42132
R804565	42632	SBG160347	Hsg. 42490	SMP181008	42961	SMP181090	46642	SRG290011	Hsg. 42440 ¹⁵⁵ & Hsg. 42440NP ⁴⁷⁹ &	STG160103	Hsg. 42128 ¹⁵⁵ & Hsg. 42128NP ⁴⁷⁹ &
R804759	46506	SBG160350	Hsg. 42290	SMP181009	42661	SMP181091	42706	SRG290011	42441	STG160103	42132
SBG080009	Hsg. 42689	SBG160351	Hsg. 42290	SMP181010	42957	SMP181092	46561	SRG290011	Hsg. 42440 ¹⁵⁵ & Hsg. 42440NP ⁴⁷⁹ &	STG160103	Hsg. 42128 ¹⁵⁵ & Hsg. 42128NP ⁴⁷⁹ &
SBG080010	Hsg. 42689	SBG160353	Hsg. 42290	SMP181011	42751	SMP181093	46391	SRG290012	Hsg. 42440 ¹⁵⁵ & Hsg. 42440NP ⁴⁷⁹ &	STG160105	Hsg. 42128 ¹⁵⁵ & Hsg. 42128NP ⁴⁷⁹ &
SBG080011	Hsg. 42689	SBG160354	Hsg. 42290	SMP181012	42753	SMP181095	46675	SRG290012	42441	STG160105	42132
SBG080014	Hsg. 42689	SBG160355	Hsg. 42290	SMP181013	42943	SMP181096	46596	SRG290012	Hsg. 42440 ¹⁵⁵ & Hsg. 42440NP ⁴⁷⁹ &	STG160105	Hsg. 42128 ¹⁵⁵ & Hsg. 42128NP ⁴⁷⁹ &
SBG080015	Hsg. 42689	SBG160371	Hsg. 42130 ¹⁵⁵	SMP181014	42776	SMP181098	42819	SRG290012	42441	STG160105	42132
SBG080024	Hsg. 42689		Hsg. 42130NP ⁴⁷⁹	SMP181015	42491	SMP181099	46726	SRG290023	Hsg. 42440 ¹⁵⁵ & Hsg. 42440NP ⁴⁷⁹ &	STG160117	Hsg. 42128 ¹⁵⁵ & Hsg. 42128NP ⁴⁷⁹ &
SBG080039	Hsg. 42689	SDA120002	Hsg. 42787	SMP181016	42941 ¹⁵⁵	SMP181100	46650	SRG290023	42441	STG160117	42132
SBG080040	Hsg. 42689	SDA120007	Hsg. 42787		42941NP ⁴⁷⁹	SMP181102	42045	SRG290024	Hsg. 42440 ¹⁵⁵ & Hsg. 42440NP ⁴⁷⁹ &	STG160126	Hsg. 42128 ¹⁵⁵ & Hsg. 42128NP ⁴⁷⁹ &
SBG080041	Hsg. 42689	SDA120080	Hsg. 42787	SMP181017	42700	SMP181103	42047 ¹⁵⁵	SRG290024	42441	STG160126	42132
SBG100160	Hsg. 42066	SDA130001	Hsg. 42565	SMP181018	42777		42047NP ⁴⁷⁹	SRG290024	Hsg. 42440 ¹⁵⁵ & Hsg. 42440NP ⁴⁷⁹ &	STG160136	Hsg. 42128 ¹⁵⁵ & Hsg. 42128NP ⁴⁷⁹ &
SBG100161	Hsg. 42066	SDA130002	Hsg. 42565	SMP181019	42759	SMP181104	42334	STB100028	Hsg. 42471 & 42947	STG160136	42132
SBG100162	Hsg. 42066	SDA130003	Hsg. 42565	SMP181020	46797		42334NP	STB120129	Hsg. 42927 & 42928	STG160136	42132
SBG100163	Hsg. 42066	SDA130040	Hsg. 42565	SMP181021	42510	SMP181105	42378	STB140019	Hsg. 42225 ¹⁵⁵ & Hsg. 42225NP ⁴⁷⁹ &	STG160158	Hsg. 42132 ¹⁵⁵ & Hsg. 42128NP ⁴⁷⁹ &
SBG100164	Hsg. 42066	SDA140001	Hsg. 42865	SMP181023	42942	SMP181115	42746	STB140019	Hsg. 42225 ¹⁵⁵ & Hsg. 42225NP ⁴⁷⁹ &	STG160158	42132
SBG100166	Hsg. 42066	SDA146066	Hsg. 42865	SMP181024	42914	SMP181123	42255	STB160071	Hsg. 42128 ¹⁵⁵ & Hsg. 42128NP ⁴⁷⁹ &	STG160168	Hsg. 42132 ¹⁵⁵ & Hsg. 42128NP ⁴⁷⁹ &
SBG100168	Hsg. 42066	SDA146090	Hsg. 42865	SMP181025	42649	SMP181126	46352	STG120045	Hsg. 42927 & 42928	STG160168	42132
SBG120100	Hsg. 42890	SDA146091	Hsg. 42865	SMP181026	42253 ¹⁵⁵	SMP181129	46501	STG120046	Hsg. 42927 & 42928	STG160443	Hsg. 42132 ¹⁵⁵ & Hsg. 42128NP ⁴⁷⁹ &
SBG120250	Hsg. 42890	SDA146100	Hsg. 42865	SMP181029	46281	SMP181132	46324	STG120047	Hsg. 42927 & 42928	STG160445	Hsg. 42132 ¹⁵⁵ & Hsg. 42128NP ⁴⁷⁹ &
SBG120251	Hsg. 42890	SDG16015	Hsg. 42490	SMP181030	46280	SMP181136	42983	STG120047	Hsg. 42927 & 42928	STG160588	Hsg. 42128 ¹⁵⁵ & Hsg. 42128NP ⁴⁷⁹ &
SBG120252	Hsg. 42890	SDG16016	Hsg. 42490	SMP181031	42490	SMP181137	42608	STG120048	Hsg. 42927 & 42928	STG160588	42132
SBG120253	Hsg. 42890	SDG16023	Hsg. 42490	SMP181032	42490	SMP181139	46620	STG120056	Hsg. 42927 & 42928	STG161006	Hsg. 42258 ¹⁵⁵ & Hsg. 42258NP ⁴⁷⁹ &
SBG120254	Hsg. 42890	SDG16024	Hsg. 42490	SMP181033	42376	SMP181146	42497	STG120056	Hsg. 42927 & 42928	STG161006	42259
SBG120255	Hsg. 42890	SDG16025	Hsg. 42490	SMP181033	42890	SMP181147	46828	STG120056	Hsg. 42927 & 42928	STG161010	Hsg. 42258 ¹⁵⁵ & Hsg. 42258NP ⁴⁷⁹ &
SBG120257	Hsg. 42890	SDG060003	Hsg. 42975	SMP181034	42119 ¹⁵⁵	SMP181149	WA10236	STG120075	Hsg. 42927 & 42928	STG161010	42259
SBG120258	Hsg. 42890	SDG060004	Hsg. 42975	SMP181035	42119NP ⁴⁷⁹	SMP181162	46367	STG120075	Hsg. 42927 & 42928	STG161020	Hsg. 42258 ¹⁵⁵ & Hsg. 42258NP ⁴⁷⁹ &
SBG120259	Hsg. 42890	SDG060007	Hsg. 42975	SMP181036	42237	SMP181163	42917	STG120075	Hsg. 42927 & 42928	STG161020	42259
SBG120260	Hsg. 42890	SDG060008	Hsg. 42975	SMP181036	42290	SMP181165	46733	STG120075	Hsg. 42927 & 42928	STG161020	42259
SBG140005	Hsg. 42376	SDG060009	Hsg. 42975	SMP181037	42760	SMP181183	46810	STG120075	Hsg. 42927 & 42928	STG161020	42259
SBG140006	Hsg. 42376	SDG060011	Hsg. 42975	SMP181038	42440 ¹⁵⁵	SMP181184	42608	STG120075	Hsg. 42927 & 42928	STG161020	42259
SBG140007	Hsg. 42376	SDG060012	Hsg. 42975		42440NP ⁴⁷⁹	SMP181185	42698	STG120075	Hsg. 42927 & 42928	STG161020	42259
SBG140008	Hsg. 42376	SDG060013	Hsg. 42975	SMP181039	42128 ¹⁵⁵	SMP181186	46868 ¹⁵⁵	STG120075	Hsg. 42927 & 42928	STG161020	42259
SBG140009	Hsg. 42376	SDG100060	Hsg. 42665		42128NP ⁴⁷⁹	SMP181187	46868NP ⁴⁷⁹	STG120075	Hsg. 42927 & 42928	STG161020	42259
SBG140010	Hsg. 42376	SDG100070	Hsg. 42665	SMP181040	42238 ¹⁵⁵	SMP181188	46200	STG120075	Hsg. 42927 & 42928	STG161020	42259
SBG140011	Hsg. 42376	SDG100080	Hsg. 42665		42238NP ⁴⁷⁹	SMP181189	46350	STG120075	Hsg. 42927 & 42928	STG161020	42259
SBG140012	Hsg. 42376	SDG100090	Hsg. 42665	SMP181041	42225 ¹⁵⁵	SMP181191	46749	STG120075	Hsg. 42927 & 42928	STG161020	42259
SBG140013	Hsg. 42376	SDG100110	Hsg. 42665		42225NP ⁴⁷⁹	SMP181193	46736	STG120075	Hsg. 42927 & 42928	STG161020	42259
SBG140014	Hsg. 42376	SDG100120	Hsg. 42665	SMP181042	42258 ¹⁵⁵	SMP181200	46365	STG120075	Hsg. 42927 & 42928	STG161020	42259
SBG140015	Hsg. 42376	SDG100140	Hsg. 42665		42258NP ⁴⁷⁹	SMP181205	46270	STG120075	Hsg. 42927 & 42928	STG161020	42259
SBG140019	Hsg. 42760	SDG100150	Hsg. 42665	SMP181043	42493 ¹⁵⁵	SMP181210	46721	STG120075	Hsg. 42927 & 42928	STG161020	42259
SBG140029	Hsg. 42376	SDG120110	Hsg. 42890		42493NP ⁴⁷⁹	SMP183107	42784	STG120075	Hsg. 42927 & 42928	STG161020	42259
SBG140030	Hsg. 42376	SDG120120	Hsg. 42764	SMP181044	42927	SMP183108	46596	STG120075	Hsg. 42927 & 42928	STG161020	42259
SBG140031	Hsg. 42376	SDG120140	Hsg. 42764	SMP181045	42234	SMP183133	42127	STG120075	Hsg. 42927 & 42928	STG161020	42259
SBG140032	Hsg. 42376	SDG120160	Hsg. 42890	SMP181046	42208 ¹⁵⁵	SMP771508	46541	STG120075	Hsg. 42927 & 42928	STG161020	42259
SBG140033	Hsg. 42376	SDG120170	Hsg. 42890		42208NP ⁴⁷⁹	SMP771510	WA10013	STG120075	Hsg. 42927 & 42928	STG161020	42259
SBG140034	Hsg. 42376	SDG120240	Hsg. 42890	SMP181047	42954	SMP771516	46414	STG120075	Hsg. 42927 & 42928	STG161020	42259
SBG140260	Hsg. 42760	SDG122110	Hsg. 42890	SMP181048	42380	SMP773520	42966	STG120075	Hsg. 42927 & 42928	STG161020	42259
SBG140261	Hsg. 42760	SDG140003	Hsg. 42760	SMP181049	42546 ¹⁵⁵	SRD580001	Hsg. 42238 ¹⁵⁵ & Hsg. 42238NP ⁴⁷⁹ &	STG120075	Hsg. 42927 & 42928	STG161020	42259
SBG140262	Hsg. 42760	SDG140020	Hsg. 42376		42546NP ⁴⁷⁹	SRD580001	42239	STG120075	Hsg. 42927 & 42928	STG161020	42259
SBG140263	Hsg. 42760	SDG140150	Hsg. 42376	SMP181050	42276	SRG200008	Hsg. 42440 ¹⁵⁵ & Hsg. 42440NP ⁴⁷⁹ &	STG120075	Hsg. 42927 & 42928	STG161020	42259
SBG140267	Hsg. 42376	SDG140180	Hsg. 42376	SMP181052	42222	SRG200008	42441	STG120075	Hsg. 42927 & 42928	STG161020	42259
SBG140270	Hsg. 42376	SDG140180	Hsg. 42376	SMP181053	46730	SRG200008	Hsg. 42440 ¹⁵⁵ & Hsg. 42440NP ⁴⁷⁹ &	STG120075	Hsg. 42927 & 42928	STG161020	42259
SBG140271	Hsg. 42376	SDG140190	Hsg. 42376	SMP181054	42126						



MASTER INTERCHANGE

DOOSAN

MASTER INTERCHANGE

Table with columns for MFG'S NUMBER, WIX NUMBER, and filter part numbers for DONALDSON, DONGFENG, DONGWOO, and DOOSAN. Includes sub-sections like DONIT (Cont'd) and DONIT (Cont'd).

FOR REFERENCE PURPOSES ONLY-CHECK VEHICLE APPLICATION LISTING FOR CORRECT WIX FILTER Hsg(Housing) . . . WIX NUMBER is Replacement Element to be used in filter housing assembly.

Italicized Part Numbers May Not Be Available At Time Of Publication.

155 Standard version 243 Requires reusable plastic bowl 244 Complete spin-on with drain (no plastic bowl required) 360 Flame Retardant Version 415 With self-venting drain 420 With standard drain 455 Metal end cap w/ handle

477 Urethane end cap (sold in Mexico only) 479 NanoPro Version 555 American version



DURALAST

MASTER INTERCHANGE

MASTER INTERCHANGE

Table with columns for MFG'S NUMBER, WIX NUMBER, and filter models. It is organized into sections: DOOSAN (Cont'd), DRIVEWORKS, DRIVEWORKS (Cont'd), DRIVEWORKS (Cont'd), DURALAST (Cont'd), and DURALAST (Cont'd). It includes various filter models like DW1A, DW25446, DW45384, etc., and their corresponding WIX numbers.

FOR REFERENCE PURPOSES ONLY-CHECK VEHICLE APPLICATION LISTING FOR CORRECT WIX FILTER Hsg(Housing) . . . WIX NUMBER is Replacement Element to be used in filter housing assembly. Italicized Part Numbers May Not Be Available At Time Of Publication. 155 Standard version 211 With Deflector Shield 252 Without Deflector Shield 277 Truck or Bus applications with oil filter housing that has a spring-loaded long post - has lid attached to filter 218 Van applications with housing that has spring-loaded long post - has lid attached to filter 219 Only to be used on applications that have a short post without spring in the oil filter housing - no lid attached 258 2 Pleat 259 4 Pleat 300 Flame Retardent Version 475 NanoPro Version 505 American version



MASTER INTERCHANGE

DYNALIFE — DYNALUBE

MFG'S NUMBER	WIX NUMBER	MFG'S NUMBER	WIX NUMBER	MFG'S NUMBER	WIX NUMBER	MFG'S NUMBER	WIX NUMBER	MFG'S NUMBER	WIX NUMBER	MFG'S NUMBER	WIX NUMBER
DURALAST (Cont'd)		DURALAST (Cont'd)		DURAMAX (Cont'd)		DURO (Cont'd)		DYNALIFE (Cont'd)		DYNALIFE (Cont'd)	
FF4001DL	33623	TF156	58847	D0842	57806	TF16	58658	CNA10	42050	CNT1048	58886
FF4002DL	33980	TF157	58980	D0844	51230	TF17	58883	CNA11	42080	DYNALUBE	
FF4005DL	33622	TF159	58995	D0845	51246	TF19	58882	CNA12	42081	D1A	51515
FF4008DL	33570	TF163	58701	D0846	57363	TF20	58881	CNA13	42056	D49	51069
FF4009DL	33526	TF164	58613	D0847	51187	TF21	58878	CNA14	42041	D64	51034
FF4413DL	33479	TF170	58602	D0856	57210	TF23	58922	CNA15	42070	D85	51630
FF4417DL	33085	TF171	58878	D0906	51177	TF24	58926	CNA16	42097	D111	51040
FF4425DL	33271	TF172	58883	D0908	57694	TF25	58920	CNA17	42082	D123	51045
FF4426DL	33275	TF173	58996	D0929	57171	DYNAHOE (HI DYNAMIC)		CNA18	42061	D193	51381
FF4502DL	33093	TF174	58010	D0935	51325	12601P	51138	CNA19	42095	D195	51516
FF4505DL	33483	TF175	58013	D0960	57203	18220	42580	CNA20	42043	D241	51348
FF4506DL	33482	TF176	58842	D0961	57329	18228P	42222	CNA21	42116	D252	51342
FF4507DL	33310	TF178	58845	D0962	57171	18231	42222	CNA22	42044	D291	51392
FF4508DL	33311	TF179	58601	D0964	57303	18232	42580	CNA23	42098	D2821A	51394
FF4511DL	33579	TF181	58603	D0966	57204	19259P	33511	CNA24	42101	D4006	51042
FF4512DL	33590	TF182	58604	D0967	57047	19261P	33073	CNA25	42097	D4011	51036
FF6000DL	33500	TF183	58970	D0968	57173	40209P	51143	CNA114	42063	D4457	51361
FF6001DL	33502	TF184	58100	D0969	57327	45347P	51567	CNA133	42061	D4459	51334
FP570F	33395	TF185	58624	D0972	57061	100853	51468	CNA136	42095	D4466	51088
FP588F	33393	TF186	58616	D0973	57198	100747	51408	CNA160	42020	D4477	51394
FP891	33467	TF188	58842	D0978	57512	111705	42584	CNA184	42054	D4484	51378
G124	33034	TF190	58611	D0979	57041	130253	51760	CNA189	42083	D4610	51356
G252	33067	TF195	58970	D0980	57064	167747	51408	CNA192	42088	D4612	51365
G497	33280	TF200	58952	D0981	57674	DYNALIFE		CNA303	42067	D4619	51626
G504	33500	TF201	58942	D0982	57029	CN1	51515	CNA304	42064	D4631	51060
G751	33066	TF202	58949	D0983	57560	CN1R	51515	CNA305	42044	D4651	51372
G791	33359	TF205	58841	D06160	57260	CN2	51049	CNA324A	42116	D4670	51085
G840	33079	TF206	58881	D08153	51226	CN3	51143	CNA326	42098	D4872	51334
G1039	33667	TF207	58837	D08154	WL10050	CN4	51061	CNA327	42101	D5230	51315
G1059	33591	TF208	58840	D08170	51223	CN5	51100	CNA340A	42113	D5250	51212
G2909	33153	TF209	58936	D08176	WL10056	CN6	51121	CNA351	42073	D5274	51090
G2917	33085	TF211	58877	D08198	51186	CN7	51189	CNA352	46165	D5288	51522
G2920	33138	TF212	58956	D08445	51213	CN8	51004	CNA353	42906	D5309	51033
G2950	33214	TF213	58840	DA9911	WA10036	CN9	51076	CNA357	42998	D5315	51021
G2964	33471	TF214	58895	DA10469	WA10268	CN9A	51515	CNA381	42057	D5335	51607
G2978	33007	TF215	58841	DA10494	WA10395	CN9B	51076	CNA2621	42153	D5399	51202
G2983	33562	TF216	58906	DA10502	WA10415	CN10	51038	CNA2740	42349	D5436	51082
G2985	33556	TF217	58815	DC10487	WP10125	CN11	51049	CNA3300	42077	D5505	51203
G6363	33557	TF218	58610	DO8A	51515	CN12	51006	CNA3373	42170	D5608	51047
G6519	33193	TF220	58822	DO289	51289	CN13	51061	CNA3424	42140	D5609	51773
G6542	33563	TF221	58983	DO780	51607	CN14	51156	CNA3425	42141	DA4	42020
G6549	33309	TF222	58969	DO784	51742	CN15	51271	CNA3441	42133 or 46133	DA7	42136
G6590	33526	TF223	58609	DO820	51372	CN16	51307	CNA3490	42912	DA15	42912
LFF8813	33509	TF230	58952	DO824A	51398	CN18	51061	CNA3492	42096	DA16	42349
LH1145	57702	TF240	58841	DO825	51385	CN25	51258	CNA3523	42103	DA20	42153
P9264	57701	TF246	58899	DO828	51732	CN30	51069	CNA3525	42992	DA45	42054
T867	58013	TF250	58890	DO833	51185	CN43	51068	CNA3537	42039	DA57	42055
TF95	57702	TF251	58956	DO834	51160	CN113	51061	CNA3549	46220	DA59	42083
TF96	58805	TF252	58906	DO837	57021	CN115	51061	CNA3559	46120	DA67	42088
TF97	57701	TF290	58995	DO838	57211	CN373	51794	CNA3566	46007	DA68	42061
TF98	58843	TF300	58897	DO842	57806	CN400	51516	CNA3588	46040	DA74	42095
TF99	57101	TF301	58917	DO844	51230	CN963B	51034	CNA3597	46013	DA83-1	42116
TF102	58885	TF302	58875	DO845	51246	CN966	51374	CNA3647	46036	DA90	42067
TF104	58889	TF304	58608	DO846	57563	CN977	51459	CNA3681	46046	DA91	42098
TF107	58923	TF305	58895	DO847	51187	CN2825	51034	CNA3814	46084	DA92	42101
TF108	58886	TF306	58970	DO856	57210	CN2849A	51347	CNA3903	46138	DA99-1	42113
TF109	58921	TF314	58100	DO906	51177	CN2850	51452	CNA3916	46139	DA103	46165
TF113	58705	TF320	58904	DO908	57694	CN2865A	51390	CNA3924	46179	DA113	42073
TF114	58993	TF322	58978	DO929	57171	CN2951	51374	CNA4303	42136	DA120	42057
TF118	58945	TF323	58948	DO935	51325	CN3387	51040	CNA5058	46126	DA124	42077
TF119	58946	TF324	58884	DO960	57203	CN3429	51045	CNA6366	46174	DA129	42140
TF121	58888	TF325	58968	DO961	57329	CN3531	51392	CNAB19	42995	DA131	42141
TF122	58878	TF334	58612	DO962	57171	CN3535	51036	CNAP192	42991	DA1149	42170
TF123	58927	TF335	58616	DO964	57303	CN3562	51381	CNG1	Plastic 33002	DA1708	42106
TF124	58926	TF340	58898	DO966	57204	CN3581	51344	CNG2	Metal 33032	DA2923	42697
TF125	58883	TF349	58846	DO967	57047	CN3593A	51334	CNG3	Plastic 33002	DA3138	42039
TF126	58923	TF350	58967	DO968	57173	CN3614	51348	CNG4	Metal 33032	DA3149	42103
TF127	58707	TF351	58847	DO969	57327	CN3807	51344	CNG5	Plastic 33002	DA3181	42096
TF128	58929	TF355	58624	DO972	57061	CN3970	51630	CNG6	Metal 33032	DA3192	46120
TF129	58937	TF361	58323	DO973	57198	CN3985	51626	CNG7	Plastic 33003	DA3193	46013
TF130	58996	TF362	58615	DO978	57512	CN4006	24006	CNG8	Metal 33033	DA3195	46040
TF132	58939	TF400	58896	DO979	57041	CN51243	51243	CNG9	Plastic 33003	DA3196	42143
TF133	58894	TF401	58899	DO980	57064	CN51758	51751	CNG10	Metal 33033	DA3357	46048
TF136	58920	TF403	58955	DO981	57674	CN51775	51775	CNG11	Plastic 33003	DA3380	46036
TF138	58891	TF422	58987	DO982	57029	CN51758	51758	CNG12	Metal 33033	DA3384	46220
TF139	58934	TF535	58997	DO983	57360	CN51758	51758	CNG13	Plastic 33003	DA3398	46007
TF140	58609	DURAMAX		DO984	57260	CN51758	51758	CNG14	Metal 33033	DA3436	46111
TF141	58888	D08A	51515	DO985	51226	CN51758	51758	CNG15	Plastic 33003	DA3465	42133
TF142	58902	D0289	51289	DO986	57327	CN51758	51758	CNG16	Plastic 33003	DA3467	46042
TF143	58993	D0780	51607	DO972	57061	CN51758	51758	CNG17	Metal 33032	DA3472	46132
TF144	58614	D0784	51742	DO973	57198	CN51758	51758	CNG18	Plastic 33003	DA3474	46046
TF145	58994	D0820	51372	DO978	57512	CN51758	51758	CNG19	Metal 33033	DA3542	42159
TF146	58876	D0824A	51398	DO979	57041	CN51758	51758	CNG20	Plastic 33003	DA3558	46221
TF147	58805	D0825	51385	DO980	57064	CN51758	51758	CNG21	Metal 33033		
TF148	58605	D0828	51732	DO981	57674	CN51758	51758	CNG22	Plastic 33003		
TF152	58962	D0833	51185	DO982	57029	CN51758	51758	CNG23	Metal 33033		
TF153	58951	D0834	51160	DO983	57360	CN51758	51758	CNG24	Plastic 33003		
TF154	58977	D0837	57021	DO984	57260	CN51758	51758	CNG25	Metal 33033		
TF155	58804	D0838	57211	DO985	51226	CN51758	51758	CNG26	Plastic 33003		
				DO986	57327	CN51758	51758	CNG27	Metal 3303		



ECO (3F QUALITY)

MASTER INTERCHANGE

MASTER INTERCHANGE

MFG'S NUMBER	WIX NUMBER	MFG'S NUMBER	WIX NUMBER	MFG'S NUMBER	WIX NUMBER	MFG'S NUMBER	WIX NUMBER	MFG'S NUMBER	WIX NUMBER	MFG'S NUMBER	WIX NUMBER
DYNALUBE (Cont'd)		DYNALUBE (Cont'd)		DYNALUBE (Cont'd)		DYNAPAC (Cont'd)		EATON (SEE YALE & TOWNE) (Cont'd)		ECO (3F QUALITY) (Cont'd)	
DA3576	46149	DG3	Plastic 33003	DG7333	33484	940985	57076	4400 434 10	33166 ³⁰⁵	458	24673
DA3590	46139		Metal 33033	DG7355	33502	940986	33752		WF8018	459	49372
DA3591	46084	DG15	Plastic 33003	DG7367	33558	945145	57037	4400 445 51	51302	463	WP6926
DA3592	46126		Metal 33033	DG7393	33310	945147	33732	4400 445 76	51302	467	49262
DA3593	46128	DG22A	33046	DG7396	33308	945624	33682	4400 455 51	51302	468	WP6978
DA3596	46141	DG3359	33053	DG7399	33316	945941	57745XD	4400 529 40	46313	472/1	24525
DA4272	46019	DG3499	33054	DG7404	33022	945949	57746XD	4400 545 93	46415	473	24781
DA4278	46116	DG3583	33040	DYNAPAC		92266451	42126	4400 546 00	51460	474	WP6924
DA4279	42224	DG3596	33081	238380	51056	470093803	49592	5040 251	42126	480	WP6969
DA4297	46147	DG3641	33486		51056MP	964164809	42258	5056 768	42126	480/1	WP6969
	46243	DG3727	33481	238556	49431	964164810	42259	5069 734 01	42126	481	WP9215
DA4299	46146	DG3728	33483	239602	33467	4700359552	51495	5076 408	42126	484	WP6874
DA4327	46089	DG3744	33279	335636	42066	4700372229	51494	5125 568 05	42222	488	WP9125
DA4339	46140	DG3747	33156	335657	51506	4700373675	51455	5158 646	42222	490	WP9113
DA4342	46180	DG3802A	33097	372229	57247	4700376554	51348	6645 79	42222	494	WP9115
DA4343	46134	DG3829	33179	373675	51455	4700376555	33386	6950 185 00	42126	496	24864
DA4346	46138	DG3850	33296	374771	46562 ⁵⁵	4700378735	46569	6950 541	42222	497	49261
DA4347	46179	DG4143	33087		46562NP ⁴⁷⁹	4700378736	46562	6953 030	42422 ⁵⁵	501	WP9001
DA4355	46203	DG4164	33011	374772	46569	4700380295	49295		42422NP ⁴⁷⁹	502	WP6871
DA4356	42218	DG4166	33066	376555	33386	4700391433	57247	6953 104	42119	504	WP6930
DA4358	46256	DG4191	33085	380295	49295	4700392088	46818	6953 106	42209	509	WP6928
DA4360	46189	DG4194	33022	385377	42803	4700392089	46829	6953 107	42208	510	WP6927
DA4361	42333	DG4715	33275	385378	42804	4700394686	WA10664	8404 295	42126	511	24322
DA4372	46077	DG4774	33204	390994	49132	4700394690	WA10358	9003 128 07	42126	512	24818
DA4375	46264	DG4775	33066	390995	49131	4700903942	51820	9005 064 01	51515MP	514	24784
DA4378	46174	DG4777	33023	391433	57247	4700939082	57182	9015 174 00	51626	518	24758
DA4379	46171	DG5237	33477	392088	46818	4700939802	42801	1522028	51348	520	24765
DA4380	46184	DG5603	33461	392089	46829	4700939803	49592	ECHLIN			
DA4409	46240	DG6343	33460	394686	WA10664	4700940985	57076	297	33048	521	24866
DA4467	46183	DG6348	33487	394690	WA10358	4700940986	33752	298	33044	522	24765
DA4468	46244	DG6397	33282	499140	42126	4700945136	51334	299	33050	524	WP9209
DA4473	46235	DG6398	33291	499190	42222	4700945145	57037	299	33050	524	24808
DA4475	46198	DG6405	33470	499208	46270	4700945147	33732	26081	Plastic 33002	529	WP6846
DA4479	46153	DG6435	33556	499306	42522	4700945624	33682	26082	Metal 33032	531	WP6820
DA4486	46277	DG6436	33479	499307	46560	4700950301	WF10163		Plastic 33003	532	WP6849
DA4487	46158	DG6457	33479	499309	42276	4700950302	WF10176	26083	Metal 33032	538	WP9113
DA4490	46156	DG6459	33387	499310	51546	4700950303	WF10031		Plastic 33003	540	WP6912
DA4600	46229	DG6462	33502	499313	42234	4700950568	33690		Metal 33033	541	24525
DA4601	46229	DG6468	33204	499345	42321	4700950614	46541	26086	33036	542	WP9037
	46242	DG6469	33497	499346	46522	4700950615	46669	26090	33046	550	24118
DA4613	46186	DG6473	33500	499349	51759	4812041530	33966 ⁵⁵	26091	33045	550R	WP9347
DA4624	46023	DG6474	33503	499504	42236		33966NP ⁴⁷⁹	28156	33271	551	WP9186
DA4625	46148	DG6476	33223	499505	42235 ⁵⁵	4812041531	33604	28521	Plastic 33002	553	24726
DA4626	46190	DG6534	33330		42235NP ⁴⁷⁹	4812156259	51307	28886	Metal 33032	553R	24726
DA4629	46043	DG6535	33331	499513	42225 ⁵⁵	4812156263	33390		Metal 33032	554	24631
DA4630	46265	DG6536	33328		42225NP ⁴⁷⁹	4812156264	Plastic 33002	31443	33046	555	24827
DA4632	46093	DG6537	33326	499519	57123		Metal 33032	OF18	51374	558	24821
DA4633	46088	DG6553	33502	499553	42919	4812158062	WA10714	ECHO			
DA4636	46159	DG6553	33502	499553	42919	4812158063	WA10808	13030508360	49095	566	24482
DA4642	46062	DG6563	33323	747284	51768	P104972	42126	13030508361	49095	567	49354
DA4643	46082	DG6564	33500	747289	51768	C156172	33405	302	24322	572	24418
DC14860	24771	DG6566	33324	747384	33358	PCA2501	42066	314	24784	573	WP9117
DC15398	24805	DG6567	33321	747476	51820	PCA2501	42066	317	24779	578	WP9177
DC15399	24807	DG6570	33568	747487	WL10312			318	WP6800	585	WP6977
DC15390	24752	DG6574	33272	747760	33195	E.R.F.					
DC15439	24817	DG6612	33489	747784	33358	31006	33405	302	24322	586	WP9293
DC15471	24161	DG6613	33267	747864	51335	33664	42119	314	24784	587	24756
DC25082	24773	DG6674	33294	748659	46294	37843	51071	317	24779	588	WP9183
DC25245	24780	DG6676	33298	752011	51768	38924	42126	319	WP6801	595	WP9293
DC25246	24811	DG6677	33284	752012	51768	39134	42208	322	WP6805	600	49375
DC25387	24808	DG6678	33500	814256	42920	136873-1	24374	323	24821	602	49371
DC25447	24896	DG6679	33280	814257	42919	201107-8	51607	328	WP6900	607	WP9171
DC25478	24816	DG6680	33319	891528	42126	C156172	33405	401/1	WP6868	611	24489
DC25480	24865	DG6691	33283	891700	51243	C3315789	24070	402/1	24774	611R	WP9359
DC25490	24872	DG6692	33290	900829	33358	GH 27096	51791	405	24767	615	49373
DC28906	24774	DG6826	33285	902198	49401	P 2654403	51452	405R	24767	625	WP6866
DC35402	24877	DG6827	33558	902900	51450	P 26561117	33166 ³⁰⁵	411	24322	633	24483
DC35409	24874	DG6859	33502	903433	42518		WF8018	411/1	24322	643	49376
DC35425	24878	DG6895	33289	903434	42519	ROD 11917	33166 ³⁰⁵	413	24767	654	49366
DC35426	24894	DG6896	33292	903588	51735	EAGLE Picher					
DC35448	24812	DG6897	33329	903938	33361	57247	51806	414	24821	659	WP9367
DC35475	24874	DG6901	33265	903942	51820	60367	51202	417	24779	659	WP9309
DC35479	24883	DG7018	33227		WL10312	60369	51259	418	24779	670	24227
DC35491	24873	DG7071	33500	908450	46761 ⁵⁵	63741	51116	418	49364	673	WP9365
DC35494	24864	DG7072	33500		46761NP ⁴⁷⁹	EATON (SEE YALE & TOWNE)					
DC35498	24884	DG7092	33293	908451	46766	1410 554 00	51515MP	419	WP6918	680	24191
DC35516	24875	DG7143	33199	910336	51546	2047 874	42126	420	24765	681	49357
DC35518	24893	DG7146	33295	910366	51546	2950 185	42126	421	24866	1314	24784
DC35519	24815	DG7148	33500	910366	51546	4400 022 66	WL7098	422	WP6814	1317	24779
DC35530	24857	DG7182	33500	925676	51768	4400 144 12	51100	425	WP6834	1318	WP6800
DC35549	24905	DG7193	33500	925678	51374	4400 247 26	42222	425	WP6969	1323/1	WP6900
DC38188	24900	DG7194	33502	925678	51374	4400 311 06	33166 ³⁰⁵	427	WP6930	1328	24771
DC38222	24901	DG7196	33288	939068	57181	ECHO					
DC38908	24767	DG7248	33318	939480	51602	1410 554 00	51515MP	428	WP6880	1401	WP9162
DC45383	24322	DG7295	33455	939515	57085	2047 874	42126	430	WP6932	1402/1	WP6868
DC45384	24876	DG7296	33455	939803	49592	2950 185	42126	436	WP6819	1405	24774
DC45459	24897	DG7315	33311	940255	57356	4400 022 66	WL7098	438	WP6844	1405R	24767
DC55385	24806	DG7332	33227			4400 144 12	51100	440	24202	1406	WP6914
DG2	33002					4400 247 26	42222	442	WP9037	1407	24485
			</								



MASTER INTERCHANGE

ECOGARD

MASTER INTERCHANGE

MFG'S NUMBER	WIX NUMBER	MFG'S NUMBER	WIX NUMBER	MFG'S NUMBER	WIX NUMBER	MFG'S NUMBER	WIX NUMBER	MFG'S NUMBER	WIX NUMBER	MFG'S NUMBER	WIX NUMBER
ECO (3F QUALITY) (Cont'd)		ECO (3F QUALITY) (Cont'd)		ECOGARD (Cont'd)		ECOGARD (Cont'd)		ECOGARD (Cont'd)		ECOGARD (Cont'd)	
1414	WP6836	1606	24523	X11	51310	X5839	57674	XA3576	46149	XA4809	46021
1415	24881	1609	WP9178	X13	51325	X5843	57330	XA3590	46503	XA4819	46080
1417	24779	1611	24489	X18	51311	X5848	57029	XA3591	46084	XA4826	46052
1418/1	49364	1614	24518	X33	51258	X5890	57562	XA3592	46126	XA4831	46095
1419	WP6918	1616	WP9314	X39	51289	X6127	WL10164	XA3593	46128	XA4832	46098
1420	WP6872	1616	WP9246	X49	51069	X6128	57151	XA4272	46019	XA4838	46799
1421	WP6814	1620	WP9276	X84	51732	X6135	57526	XA4273	46022	XA4848	46006
1422	WP6834	1623	WP9276	X85	51630	X6160	57260	XA4274	46070	XA4849	46031
1424	24689	1625	WP6866	X111	51040	X6161	57143	XA4278	46116	XA4852	46144
1426	24873	1629	WP9260	X193	51381	X6162	57341	XA4279	46224	XA4855	46398
1427	WP9024	1630	WP9252	X195	51342	X6311	57064	XA4287	46163	XA4858	46349
1428	WP6880	1632	24904	X241	51516	X7862	57046	XA4297	46147	XA4859	46339
1430	WP6932	1634	WP9250	X252	51342	X8812	51160	XA4298	46202	XA4862	42177
1434	WP6980	1635	WP9096	X257	51452	X10001	57059	XA4299	46146	XA4866	42261
1436	24885	1636	24483	X288	51742	X10002	57189	XA4327	46089	XA4868	46915
1438	WP6844	1637	24517	X291	51392	X10023	57462	XA4328	46090	XA4869	46207
1440	24202	1639	WP9256	X2222	57060	X10040	WL10010	XA4337	46087	XA4873	46303
1442	WP9036	1641	24484	X2222	57060	X10186	WL10077	XA4339	46140	XA4877	46289
1443	24898	1642	24900	X2500	57502	X10231	57262	XA4342	46180	XA4878	46418
1444	WP6994	1645	WP9354	X2821	51394	X10233	WL10021	XA4343	46134	XA4879	46416
1448/2	24681	1647	WP9324	X2821	51394	X10234	WL10008	XA4346	46138	XA4880	46302
1451	24875	1648	WP9368	X3056	51385	X10235	57070	XA4347	46179	XA4881	46301
1457	49360	1649	49363	X4006	51042	X10239	57279	XA4355	46203	XA4882	46306
1458	24673	1652	WP9104	X4011	51036	X10249	57521	XA4356	46218	XA4883	46316
1459	49372	1653	24313	X4457	51361	X10250	57327	XA4358	46256	XA4886	46109
1467	49262	1654	WP9330	X4459	51334	X10254	57161	XA4361	42333	XA4995	46327
1468	WP6978	1657	WP9318	X4460	51334	X10255	57292	XA4362	46113	XA5042	46417
1472/1	24472	1659	49355	X4466	51088	X10259	WL7515	XA4372	46077	XA5043	46390
1473	24781	1660	24030	X4476	51394	X10260	WL10024	XA4375	46264	XA5048	46425
1474	WP6924	1661	WP9398	X4477	57145	X10335	57241	XA4378	46174	XA5049	46105
1479	WP9110	1664	49352	X4484	51378	X10382	WL10026	XA4379	46171	XA5050	46308
1480/1	WP6969	1665	WP9310	X4610	51356	X10383	WL7522	XA4409	46240	XA5051	46002
1484	WP6874	1667	WP9348	X4612	51365	X10390	WL10241	XA4467	46183	XA5055	46395
1486/1	24681	1668	WP9378	X4619	51626	X10430	WL10033	XA4468	46244	XA5076	46104
1490	WP9112	1671	WP9320	X4631	51060	X10431	WL10067	XA4473	46235	XA5077	42016
1491	WP9128	1674	WP9360	X4651	51372	X10432	WL10058	XA4475	46198	XA5078	46331
1492	WP9142	1676	WP2064	X4670	51085	X10435	WL10024	XA4479	46153	XA5089	46081
1498	WP9242	1678	WP2044	X4674	51177	X10436	WL10056	XA4485	46216	XA5090	46440
1501	WP9130	1680	24590	X4756	51246	X10436	WL10345	XA4486	46277	XA5091	46441
1504	WP6860	ECOAIR		X4757	51145	X10479	51334	XA4487	46158	XA5105	46320
1506	WP6938	88210620	49913	X4758	51185	X10504	WL10286	XA4490	46156	XA5106	42168
1508	WP9106	BN17536	46515	X4798	57170	X10568	WL10342	XA4494	46295	XA5107	42214
1509/1	WP6928	BN17912	42546 ¹⁵⁵	X4872	51734	X10592	WL10283	XA4600	46229	XA5148	46358
1510	WP6926	N17535		X5126	51230	X10649	WL10331	XA4601	46242	XA5150	46388
1512	24818	XA45		X5230	51315	X35895	57561	XA4609	46152	XA5155	46416
1512R	WP9316	XA4555		X5234	57186	XA4	42020	XA4613	46186	XA5156	42365
1515	42170	XA10190		X5247	51223	XA15	42912	XA4614	46182	XA5157	42364
1516	49477	WA10005		X5251	51213	XA16	42349	XA4616	46279	XA5192	46253
1520	24866	ECOGARD		X5259	51187	XA57	42055	XA4622	49020	XA5196	42261
1521	24765	AF5223	49760	X5274	57090	XA59	42083	XA4625	46148	XA5206	46245
1524	24808	S111	57045	X5276	51226	XA67	42088	XA4626	46190	XA5207	46318
1526	24821	S195	33600	X5280	51186	XA68	42061	XA4629	46043	XA5210	46383
1529	WP6846	S241	33614	X5288	51522	XA70	42136	XA4630	46265	XA5219	46195
1531	WP6820	S252	51393	X5308	57210	XA74	42095	XA4632	46093	XA5220	46193
1532	WP6848	S2222	57060	X5309	57033	XA84	42044	XA4633	46088	XA5227	46035
1534	WP6822	S2222		X5313	51069	XA90	42067	XA4636	46159	XA5244	46215
1538	WP9112	S2222		X5315	57099	XA91	42098	XA4642	46062	XA5248	46443
1540	WP6912	S2222		X5316	57211	XA92	42101	XA4643	46082	XA5249	46444
1541	24472	S2500		X5317	51228	XA103	46165	XA4645	46162	XA5252	46444
1542	WP9036	S4006		X5317	51228	XA110	42906	XA4646	46058	XA5257	46463
1544	WP9118	S4459		X5335	51607	XA113	42073	XA4647	46384	XA5258	46462
1545	24881	S4459A		X5399	57202	XA120	42057	XA4648	46097	XA5265	46472
1550	24118	S4476		X5401	51355	XA124	46024	XA4649	46107	XA5266	42015
1551	WP9186	S4477		X5436	57082	XA131	42141	XA4650	46108	XA5267	42472
1552	WP9344	S4610		X5438	51227	XA831	42116	XA4652	46170	XA5272	46484
1554	24688	S4651		X5465	57303	XA1149	42170	XA4655	46323	XA5278	46465
1556	WP9166	S5247		X5476	57079	XA1153	46025	XA4656	46246	XA5279	46464
1558	WP9174	S5274		X5505	57203	XA2923	46255	XA4669	46027	XA5291	46648
1561	WP6990	S5277		X5511	57171	XA3087	46135	XA4675	46044	XA5301	42341
1562	24857	S5288		X5514	57009	XA3138	42039	XA4679	46227	XA5303	46456
1566	24482	S5313		X5526	57312	XA3149	42103	XA4680	46064	XA5304	42486
1568	24688	S5315		X5536	57038	XA3181	42096	XA4681	42174	XA5305	42476
1571	24817	S5317		X5544	57198	XA3192	46120	XA4682	46291	XA5306	42384
1572	24418	S5335		X5545	57563	XA3195	46040	XA4688	42612	XA5314	42487
1574	24212	S5339		X5579	57329	XA3196	42143	XA4690	46017	XA5315	42488 ¹⁵⁵
1575	WP9212	S5436		X5581	57187	XA3380	46036	XA4691	42827	XA5322	42488FR ¹⁶⁰
1579	24684	S5505		X5593	57328	XA3384	46220	XA4711	42826	XA5323	42385
1585	WP6977	S5526		X5598	57204	XA3398	46007	XA4712	46428	XA5324	42524
1590	WP9222	S5545		X5607	57327	XA3436	46111	XA4715	46057	XA5330	46153
1592	WP9210	S5581		X5608	57047	XA3462	42725 ¹⁵⁵	XA4717	46083	XA5352	42181
1598	49353	S5607		X5609	57173	XA3465	42133	XA4720	46028	XA5353	46803
1599	24815	S5608		X5610	57061	XA3467	46042	XA4722	46273	XA5358	42830
1600	49375	S5848		X5646	57062	XA3472	46132	XA4727	46213	XA5359	42891
1601	WP9130	S6311		X5684	57215	XA3474	46046	XA4729	42737	XA5362	42726
1602	WP9232	SE1		X5690	51160	XA3474	46046	XA4730	46110	XA5363	46646
1603	24875	SE2		X5691	57694	XA3538	46016	XA4731	46117	XA5367	42607
1605	24857	WA6163		X5692	57806	XA3542	42159	XA4799	46026	XA5368	42605
		X1A		X5702	57041	XA3546	42324	XA4807	46053		
				X5830	57512	XA3558	46221	XA4808	46092		

FOR REFERENCE PURPOSES ONLY-CHECK VEHICLE APPLICATION LISTING FOR CORRECT WIX FILTER

Hsg(Housing) . . . WIX NUMBER is Replacement Element to be used in filter housing assembly.

Italicized Part Numbers May Not Be Available At Time Of Publication.



ECOGARD

MASTER INTERCHANGE

MASTER INTERCHANGE

MFG'S NUMBER	WIX NUMBER	MFG'S NUMBER	WIX NUMBER	MFG'S NUMBER	WIX NUMBER	MFG'S NUMBER	WIX NUMBER	MFG'S NUMBER	WIX NUMBER	MFG'S NUMBER	WIX NUMBER
ECOGARD (Cont'd)		ECOGARD (Cont'd)		ECOGARD (Cont'd)		ECOGARD (Cont'd)		ECOGARD (Cont'd)		ECOGARD (Cont'd)	
XA5369	42606	XA5595	46889	XA6053	49050	XA10184	WA10007	XC15439	24817	XC35660	49377
XA5370	42825	XA5596	49186	XA6054	49600	XA10187	49264	XC15471C	24161	XC35661	24517
XA5372	46699	XA5601	49156	XA6055	49100	XA10188	49830	XC15506	24899	XC35674	24484
XA5373	42797	XA5602	49052	XA6056	49004	XA10215	WA10255	XC15510C	24673	XC35675	24881
XA5374	42897	XA5603	49115	XA6057	49432	XA10217	49641	XC15537	24758	XC35676	24882
XA5375	42749	XA5604	49064	XA6061	49200	XA10221	WA10124	XC15599	24903	XC35677C	24909
XA5378	46272	XA5620	42839	XA6062	49301	XA10222	WA10053	XC15637C	24827	XC35762C	24631
XA5378HD	46272	XA5625	49155	XA6093	49043	XA10223	46035	XC15850	24854	XC35834C	49366
XA5379	42052	XA5626	49122	XA6094	49400	XA10240	WA10022	XC15857	24725	XC35856	49353
XA5380	WA6188	XA5629	49620	XA6100	49270	XA10241	WA10164	XC15862	24794	XC35865	24684
XA5381	46798	XA5631	42892	XA6101	49800	XA10242	WA10085	XC15868	24855	XC35889	24685
XA5387	42740	XA5632	49112	XA6102	49475	XA10251	49342	XC15873	24482	XC36071C	24227
XA5392	46499	XA5633	49145	XA6103	49240	XA10252	49555	XC16079	49093	XC36080	24201
XA5393	42306	XA5634	49067	XA6104	49110	XA10253	WA10298	XC16081C	49376	XC36091	49248
XA5394	42727	XA5635	49192	XA6105	49006	XA10258	WA10266	XC16098	24046	XC36099	24367
XA5395	42551	XA5638	49184	XA6109	49902 ⁵⁵	XA10304	WA10096	XC16108	24863	XC36115	24030
XA5396	42389	XA5642	49883 ¹⁵⁵			XA10308	WA10304	XC16110	24856	XC36154	24590
XA5397	42564		49883FR ³⁶⁰	XA6114	49320	XA10310	49055	XC16112C	24823	XC36156	24191
XA5398	46322	XA5645	42823	XA6116	49756 ⁵⁵	XA10318	42623	XC16203	24036	XC36156	24017
XA5400	46573	XA5647	49069			XA10319	49047	XC18153C	24783	XC36157	24015
XA5403	46802	XA5649	49223	XA6118	49210	XA10325	49094	XC25082	24773	XC36158	24080
XA5405	46677	XA5650	49172	XA6119	49230	XA10331	49642	XC25245	24780	XC36174	24419
XA5406	42620	XA5651	42844	XA6120	49901	XA10338	WA10125	XC25246	24811	XC36179	24013
XA5410	42369	XA5652	49157	XA6122	49350	XA10392	WA10316	XC25387	24808	XC36202C	24329
XA5414	42329	XA5653	49065	XA6123	49008	XA10393	WA10270	XC25447C	24896	XC37615	24781
XA5418	42484	XA5655	49250	XA6124	49250	XA10394	WA10296	XC25450C	24895	XC38184C	24867
XA5420	46674	XA5656	49119	XA6130	49894	XA10418	WA10058	XC25478	24816	XC38188	24900
XA5421	46340	XA5657	49086	XA6131	49727	XA10419	WA9791	XC25480	24865	XC38222	24901
XA5431	46902	XA5658	42829	XA6132	49340		WA9792	XC25483	24821	XC38908	24767
XA5432	46673	XA5669	49225	XA6139	49570	XA10420	WA9791	XC25490	24872	XC38908C	24767
XA5433	42729	XA5670	49933	XA6140	49604		WA9792	XC25571	24477	XC45383	24322
XA5434	42086	XA5671	49175	XA6143	49208	XA10421	WA10315	XC25572	24687	XC45383C	24322
XA5435	42156	XA5672	42389	XA6144	49640	XA10422	WA10267	XC25623C	24480	XC45384	24876
XA5440	42412	XA5673	49113	XA6145	49158	XA10423	WA10215	XC25624C	49371	XC45459	24897
XA5441	46667	XA5693	49214	XA6146	49314	XA10426	49896	XC25664C	24784	XC45508	24818
XA5442	46320	XA5696	49154	XA6149	49017	XA10460	WA10271	XC25685	49466	XC45527C	24814
XA5443	42822	XA5697	49886	XA6150	49390	XA10467	49040	XC25764	24683	XC45621	49354
XA5446	46728	XA5698	49116	XA6151	49049	XA10469	WA10268	XC25832	24118	XC45654	24869
XA5449	46493	XA5699	46935	XA6152	49739	XA10483	WA10394	XC25836	24013	XC45662	24689
XA5451	42023	XA5700	46916	XA6153	49009	XA10492	WA10337	XC25837	49364	XC45772C	24726
XA5456	42188	XA5701	49000	XA6163	49730		WA9804	XC25838C	24472	XC45844C	49357
XA5457	42972	XA5703	49057	XA6165	49737	XA10494	WA10395	XC25840	49355	XC45871	24400
XA5458	42213	XA5704	49468	XA6167	49746	XA10497	WA10334	XC25851	24483	XC46126	24014
XA5461	42799		49545	XA6168	49014	XA10498	WA10417	XC25855	24485	XC45385	24806
XA5463	46834	XA5707	49117	XA6169	49244	XA10499	WA10419	XC25858	24579	XF3950	33963
XA5467	42625	XA5716	49888	XA6171	49031	XA10502	WA10415	XC25863	24524	XF10013	33045
XA5469	49074	XA5763	42863	XA6183	49048	XA10564	WA10437	XC25864	49352	XF10021	33044
XA5470	42525	XA5775	49890	XA6184	49048	XA10566	WA10680	XC25869C	24313	XF10024	33027
XA5488	42190	XA5779	49070	XA6196	49091	XA10578	WA10420	XC25870	24479	XF10028	33049
XA5496	42182	XA5780	49058	XA6197	49530	XA10579	WA10697	XC25874	24682	XF10035	33081
XA5497	46653	XA5781	49610	XA6198	49740	XA10580	WA10679	XC25875	49359	XF10041	33471
XA5499	46803	XA5783	49054	XA6199	WA10095	XA10584	WA10424	XC25876	24065	XF10119	33044
XA5503	46831	XA5785	49846	XA6200	49022	XA10597	WA9790	XC25877	24829	XF10131	33046
XA5507	46832	XA5786	49310	XA6201	49288	XA10600	WA10408	XC25878	24879	XF10157	33051
XA5512	42846 ²⁵⁸	XA5787	49224	XA6271	WA10036	XA10629	WA10237	XC26078C	49374	XF10158	33052
XA5513	46887	XA5788	WA10048	XA6272	WA10048	XA10645	WA10771	XC26086	24600	XF10307	WF10165
XA5517	42164	XA5789	49023	XA6273	49590	XA10651	WA10718	XC26087	24148	XF10309	33255
XA5521	46879	XA5790	49290	XA6280	49247	XA44690	42864	XC26089	49700	XF10321	WF10245
XA5525	42885	XA5791	49900	XA6303	49120	YA55389	49051	XC26155	24068	XF10322	WF10451
XA5528	46804	XA5792	49001	XA6306	49120	XC10008	24302	XC26175	24619	XF10323	WF8477
XA5534	46873	XA5793	42863	XA6308	49041	XC10010C	24255	XC26176	24048	XF10328	33434
XA5535	42731	XA5794	49066	XA6309	49040	XC10011	WP10084	XC26185	24053	XF20002	33066
XA5538	49051	XA5796	49056	XA6310	49220	XC10020	WP10009	XC26205C	WP10074	XF20011B	51068
XA5539	42351	XA5798	49146	XA6312	49123	XC10022C	24211	XC28233	WP6874	XF20030	33054
XA5540	46053	XA5799	49010	XA6313	49634	XC10034C	24481	XC28906C	24774	XF20117B	33001
XA5546	42859	XA5801	49085	XA6314	46930	XC10174	24021	XC35402	24877	XF20265	33275
XA5552	46913	XA5802	49005	XA6318	49235	XC10189	24103	XC35409	24874	XF21111	33011
XA5553	42750	XA5804	49185	XA7039	42295	XC10191	WP10192	XC35409C	24874	XF21115	33271
XA5553A	42750	XA5814	49461	XA7327	46321	XC10218C	WP10099	XC35448	24812	XF21117	33040
XA5554	42800	XA5816	49059	XA7492	46938	XC10219C	WP10009	XC35448C	24813	XF21124	33011
XA5556	42013	XA5819	49018	XA7698	42462	XC10257	WP10263	XC35473C	24866	XF29157	33085
XA5557	46835	XA5820	49102	XA7765	49907	XC10303	24012	XC35479	24883	XF29160	33095
XA5558	46939	XA5822	49429	XA7859	42485	XC10305	WP10142	XC35479C	24905	XF33032	33032
XA5560	42843	XA5823	49876	XA10003	49073	XC10313C	49367	XC35484C	24765	XF33033	33011
XA5565	46807	XA5824	49362	XA10004	49211	XC10332C	24900	XC35491	24873	XF33144	33093
XA5566	46924	XA5825	49728	XA10005	49750	XC10386	WP10129	XC35494C	24864	XF33144	33481
XA5567	49187	XA5826	49843	XA10006	49760	XC10389C	WP2131	XC35498	24884	XF33165	33482
XA5568	46975	XA5833	49191	XA10007	49670	XC10391	WP10178	XC35504C	24686	XF33173	33483
XA5569	49136	XA5841	49893	XA10014	WA10000	XC10434	WP10179	XC35509C	49372	XF33665	33294
XA5578	46888	XA5846	49522	XA10015	WA10254	XC10461C	WP10179	XC35516	24875	XF34713	33265
XA5582	49114	XA5880	49498	XA10016	WA10039	XC10462	WP10159	XC35518C	24893	XF35256	33590
XA5583	49053	XA5882	49242	XA10017	WA10008	XC10482	WP10155	XC35519	24815	XF40263	33491
XA5584	42834	XA5883	49293	XA10019	49630	XC10487	WP10125	XC35519C	49101	XF43176	33490
XA5585	49063	XA5891	49873	XA10025	49038	XC10573	WP10319	XC35520C	24778	XF43178	33023
XA5587	42752	XA5897	49465	XA10027	42908	XC10582C	WP10337	XC35526C	24757	XF44663	33477
XA5588	42831	XA5903	49817	XA10175	49013	XC14860	24771	XC35530	24857	XF44705	33227
XA5589	42879	XA5907	49201	XA10178	49593	XC15388	24805	XC35586	24489	XF44710	33319
XA											



MASTER INTERCHANGE

ELOFIC

MASTER INTERCHANGE

MFG'S NUMBER WIX NUMBER ECOGARD (Cont'd)

Table with 2 columns: MFG'S NUMBER, WIX NUMBER. Rows include XF44870, XF45068, XF45075, etc.

MFG'S NUMBER WIX NUMBER ECOGARD (Cont'd)

Table with 2 columns: MFG'S NUMBER, WIX NUMBER. Rows include XF65524, XF65606, XF65611, etc.

MFG'S NUMBER WIX NUMBER EIMCO (Cont'd)

Table with 2 columns: MFG'S NUMBER, WIX NUMBER. Rows include 104926, 105211, 120877, etc.

MFG'S NUMBER WIX NUMBER ELIXAIRE

Table with 2 columns: MFG'S NUMBER, WIX NUMBER. Rows include 5X000180, 5X000190, 5X010007, etc.

MFG'S NUMBER WIX NUMBER ELOFIC (Cont'd)

Table with 2 columns: MFG'S NUMBER, WIX NUMBER. Rows include EXA-1192, EXA-1193, EXA-1196, etc.

MFG'S NUMBER WIX NUMBER ELOFIC (Cont'd)

Table with 2 columns: MFG'S NUMBER, WIX NUMBER. Rows include EXF-444, EXF-445, EXF-445, etc.

FOR REFERENCE PURPOSES ONLY-CHECK VEHICLE APPLICATION LISTING FOR CORRECT WIX FILTER Hsg(Housing) . . . WIX NUMBER is Replacement Element to be used in filter housing assembly.



EUCLID

MASTER INTERCHANGE

MASTER INTERCHANGE

MFG'S NUMBER	WIX NUMBER	MFG'S NUMBER	WIX NUMBER	MFG'S NUMBER	WIX NUMBER	MFG'S NUMBER	WIX NUMBER	MFG'S NUMBER	WIX NUMBER	MFG'S NUMBER	WIX NUMBER
ELOFIC (Cont'd)		ELOFIC (Cont'd)		EMD (Cont'd)		EPENSTEINER (Cont'd)		ERF (Cont'd)		EUCLID (Cont'd)	
EXL-202A	51521	EXL-492	51732	9331454	49165	1HF41H3SLA000P	57840	957088	46737	9038 909	42234
EXL-209	51515MP	EXL-501	51189	9545152	WF10178	7_R90 P10P	51858	957098	46737	9039 986	42124
EXL-209A	51191	EXL-503	51411	40003217	46385	7SL45P25	51546	969720	46603	9049 490	42423
EXL-209B	51452	EXL-507	51791	40035123	51792	7SL130P10	57476	969728	46603	9191 704	42222
EXL-210	51189	EXL-508	51825	40041374	WP10157	8280 DH15LSL5000P	51494	967768	49847		42890
EXL-211	51515MP	EXL-512	57160	40052587	WF10023	87SL130P10P	57476	990199	46904	9223 197	42234
EXL-214	51521	EXL-519	51791	40056007	WF10320	87SL260P10P	57476	991312	42608	9229 213	42422 ⁵⁵
EXL-215	51334	EXL-524	57012	40058635	51459	80130P10S000P	57476	1263300	42913		42422NP ⁴⁷⁹
EXL-216A	WL7104	EXL-527	51431	40070588	WP10315	80260P10S000P	57476	1318965	46541	9232 186	42422 ⁵⁵
EXL-217	51334	EXL-528	WL10106	40074677	WF10321	167500H10LL113RP	51746	1355179	57256		42422NP ⁴⁷⁹
EXL-221	51050	EXL-605	WL7039	40085350	51297	167500H10LL205SP	51849	1355360	51748	9232 508	42422 ⁵⁵
EXL-222	51768	EXL-606	51185	40085632	33702	167500H10LL205SP	51849	1355376	33405 ⁴²⁰		42422NP ⁴⁷⁹
EXL-223	51820	EXL-607	WL7041	40085636	33701	167500RH10SL5000P	51746		WF10064 ⁴¹⁹	9394 161	42208 ⁵⁵
	WL10312	EXL-608	51160	40086945	49591	167500SH10SL5000P	51849	1355382	24075		42208NP ⁴⁷⁹
EXL-224	51592	EXL-609	57947	40089456	WL10183	169020H3LL115RP	57864	1355399	24071	20488	33110
EXL-225	51335	EXL-611	57609	40095929	WL10034	169020H3LL205SP	57857	1356338	51970	21029	33073
EXL-225A	WL7415	EXL-612	51732	40106208	WF10319	169020H6LL115RP	57121	1356344	51749	22680	33512
EXL-226	57035	EXL-614	57131	40132026	WA10150	169020H10LL115RP	57121	1356836	WF10070	42680	33512
EXL-227	51521	EXL-615	WL7043	840721178P1	WF10319	169020H20LL205SP	57861	1359398	33405 ⁴²⁰	43031	33065
EXL-228	51452	EXL-616	51145	840721178P2	WF10316	169021H3LL215RP	57853		WF10064 ⁴¹⁹	43928	51900
EXL-230	51820	EXL-617	51187	EMGO		169021H3LL2205SP	57858	1366170	51417	44268	33062
EXL-231	51189	EXL-626	51223	1007800	57013	169021H6LL2205SP	57859	1366176	51417	45087	51002
EXL-233	51773	EXL-629	WL7043	1082410	51215	169021H10LL215RP	57855	1368731	24374	45748	33511
EXL-235	51189	EXL-630	51187	ENCORE		169021H10LL2205SP	57860	1449337	46644	47628	Hvy. Duty 51751 or Ext. Life 51753
EXL-237	51189	EXL-631	WL7043	423063	51348	169021H20LL215RP	57856	2011055	33472 ⁴²⁰		51066
EXL-239	51515MP	EXL-634	51246	423361	57023	169021H20LL2205SP	57862	2011061	51649	114299	51066
EXL-242	51459	EXL-661	51634	453048	51553	169021H20LL205SP	57849	2011078	51607	120517	33107
EXL-243	51452	EXL-670	57185	853157	WL10102	169600H3LL205SP	57848	2011084	24073	123239	33062
EXL-243A	51191	EXL-688	51149	ENDUSTRA		169600H6LL205SP	51688	2011107	24370	125621	51900
EXL-245	51452	EXL-701	57046	3430	49177	169600SH20SL5000P	51688	8423132	24347	126517	33107
EXL-248	51050	EXL-704	51378	51049	46676	169600UH6SL5000P	51709	14499337	46644	138627	33107
EXL-250	51311	EXL-705	51224	51053A	46862	169600UH6SL5000V	51709	C156172	33109	316071	Hvy. Duty 51751 or Ext. Life 51753
EXL-251	51607	EXL-708	57207	51055S	46682	169601UH6SL5000V	51709	C158139	51954		42132
EXL-255	51820	EXL-800	57254	ENERGYLOGIC		169601H3LL2205SP	57522	C255963	42716	901158	42132
	WL10312	EXL-801	51368	20210112	33271	169601H20LL2205SP	57863	C256834	33144	903063	42490
EXL-256	51334	EXL-802	51372	20270185	51614	169601H10LL205SP	57887	C256838	51751	1004320	46899
EXL-257	51324	EXL-929	51187	ENGINEAIRE		169801TH3LLP000P	57363	C299670	51970	1556554	33065
EXL-258	WL7219	EXL-931	WL7218	2E1	42801	E400HL110H3	57867	C3014654	51649	2355484	42549
EXL-258A	51386	EXL-932	57225	2E2	49592	E400HL110H3LLA	57871	C3304232	51749	4001135	42927
EXL-259	51182	EXL-933	51230	2SE1	46449	E400HL110H10	57868	C3305367	24071	4001155	42927
EXL-260	WL7155	EXL-960	57170	2SE2	46449FR	E400HL110H10LL	57872	C3305369	24073	4001156	42928
EXL-260A	51839	EXL-979	51554	3E1	42845	E400HL110H10LLA	57872	C3305370	WS10125	4003986	42225 ⁵⁵
EXL-261	WL7155	EXL-988	51191	3E2	46672	E400HL110H20LLA	57873	C3305372	24056		42225NP ⁴⁷⁹
EXL-261A	WL7089	EMD		7E1	46770	E400HL110H32	57869	C3903202	33472 ⁴²⁰	4003987	42226
EXL-262A	51386	849367	42850	7E2	46771FR ³⁶⁰	E400HL110H32LLA	57874	ROD11917	33166 ⁴⁰⁵	4008687	51437
EXL-263	51231	849367	33090	25E1	46489	E400HL110H62LLA	57875	WF8018	51700	4009444	51134
EXL-264	51381	849367	51265 (5)	25E2	46490	E400HL110H102LLA	57875	WL10306	42128 ⁵⁵	4012356	42128 ⁵⁵
EXL-266	57241	6346929	Kit 51265 (2)	45E1	46761 ⁵⁵	E400HL110H102LL	57870	ERICKSON CORP.			42128NP ⁴⁷⁹
EXL-267	WL7212		8079494	375E1	46562 ⁵⁵	E400HL110H20G25	57876	35176	42276	4012357	42132
EXL-268	51334		8081492	EN06E1	46569	E400HL240G35	57876	35385	42222	4012358	42928
EXL-270	51068		8098257	EN06E2	46606	E400HL240H3	57877	35386	42222	4012359	42927
EXL-271	WL7178		8124180	EN08E1	42321	E400HL240H3LLA	57881	35508	42276	4012360	42226
EXL-273	51307		8124180	EN08E2	46522	E400HL240H6LLA	57882	35508	42276	4012361	42226
EXL-274	51307		8134932	EN10E145	42919	E400HL240H10LLA	57882	35537	42975	4015550	42589
EXL-275	WL7183		8147239	EN10E245	42920	E400HL240H10LL	57884	35767	42276	4015860	42290
EXL-276	51068		8164725	EN14E1	42656	E400HL240H32	57878	E5124	51730	4015903	42490
EXL-277	51068		8245482	EN16E1	42422 ⁵⁵	E400HL240H102	57879			4026009	42440 ⁵⁵
EXL-279	51515MP		8275432	EN16E2	42423	E400HL240H202	57880	ERKUNT			42440NP ⁴⁷⁹
EXL-280	51243		8286567	EL6607	51365	ERCIF		E060011911491	49462	4031215	42441
EXL-281	51231		8302891	EL10060	57060	AR1025	WA6650	EN06E1NP	49462NP	4031216	42128 ⁵⁵
EXL-282	WL7224		8310098	EN08E1	42321	AR1952	46104	E070011911461	46837		42128NP ⁴⁷⁹
EXL-283	51158		8314200	EN08E2	46522	R1061	51732	E070011911471	46836	4041959	51581
EXL-287	51607		8322064	EN10E145	42919	R114	57409			4054556	33116
EXL-289	57207		8340000	EN10E245	42920	ERF		EUCLID		4059976	51176
EXL-291	51324		8345482	EN14E1	42656	30633	42890	4012 361	42225 ⁵⁵	4091885	51693
EXL-292	WL7291		8345842	EN16E1	42422 ⁵⁵	31006	42890		42225NP ⁴⁷⁹	4371021	Lube 51133 Hyd. 51136
EXL-293	51592		8346929	EN16E2	42423	32939	42910	4015 861	42422 ⁵⁵	5524979	33539
EXL-294	WL7089		8346930	ENGINE LIFE		33637	42591	9021 029	42422NP ⁴⁷⁹	5571353	33065
EXL-296	51334		8347199	EL6607	51365	33651	42865	9028 234	42222	5571373	33065
EXL-298	51067		8375073	EL10060	57060	33664	42119 ⁵⁵		42276	5583101	33065
EXL-299	57254		8375568	ENGINE VENT SYSTEM		34345	42119NP ⁴⁷⁹	9028 636	42222	6665066	51134
EXL-410	51385		8375568	EP36C	51503	35389	42910		42764	6945658	42441
EXL-412	51305		8375568	B3497	51645	35399	42910	9030 537	42222	6945659	42440 ⁵⁵
EXL-418	51289		8375568	B4443	33080	37637	42591		42764		42440NP ⁴⁷⁹
EXL-427	51302		8375568	B6269	51501	37843	51071	9030 898	42124	9003531	51134
EXL-441	51161		8378945KIT	EN16E1	42422 ⁵⁵	38924	42126	9034 222	42422 ⁵⁵	9013550	42493 ⁵⁵
EXL-444	WL7021		8423132	EN16E2	42423	39134	42208 ⁵⁵		42422NP ⁴⁷⁹		42493NP ⁴⁷⁹
EXL-451	51183		8424753	ENTERPRISE		126330	42208NP ⁴⁷⁹	9034 223	42423	9020483	33110
EXL-456	51183		8469002	B3497	51645	136750	51751	9034 529	42225 ⁵⁵	9020488	33110
EXL-466	51302		8470903	B4443	33080	309970	51511		42225NP ⁴⁷⁹	9021936	33107
EXL-473	57609		8498366	ENVIROWHIRL		911287	42586	9035 429	42225 ⁵⁵	9022896	Hvy. Duty 51751 or Ext. Life 51753
EXL-474	51021		8498367	EW1994	42225 ⁵⁵	938229	42919		42226	9023214	51134
EXL-479	57409		9093553	EPENSTEINER		942786	42423	9036 278	42222	9023813	51092</



MASTER INTERCHANGE

EUROFILTER

MASTER INTERCHANGE

EUCLID (Cont'd)		EUCLID (Cont'd)		EUROCARB (Cont'd)		EUROCARB (Cont'd)		EUROFILTER (Cont'd)		EUROFILTER (Cont'd)	
MFG'S NUMBER	WIX NUMBER	MFG'S NUMBER	WIX NUMBER	MFG'S NUMBER	WIX NUMBER	MFG'S NUMBER	WIX NUMBER	MFG'S NUMBER	WIX NUMBER	MFG'S NUMBER	WIX NUMBER
9026237	Hyv. Duty 51751 or Ext. Life 51753	9206814	42490	C.862	WP6801	P.851	WP6814	22-79	42119	1202	42680 ¹⁵⁵
9026584	42376	9207093	42376	C.863	24774	P.852	24783	22-86 K	42522		42680NP ⁴⁷⁹
9027690	15114	9207229	51134	C.870	WP6819	P.853	24784	23-05	46642	1257	46510
9027784	42490	9211085	42376	C.875	WP6969	P.857	24322	23-06	42920	1264	46294
9027859	42490	9211153	42490	C.879	24866	P.858	WP6900	24	42237	1604	46135
9028091	51235	9211171	42890	C.881	24322	P.859	WP6846	30-015	46502	1703	42170
9028329	51004	9211819	42376	C.891	49372	P.860	WP6848	32-02	42868		WA6212
9028637	42376	9211820	42490	C.892	24779	P.862	WP6800	32-03	42522	1707	46025
9028638	42490	9217260	42490	C.895	WP6841	P.863	24774	55	46680	2103	46004
9028668	51004	9217353	51134	C.897	WP6821	P.864	24781	56	42765	2203	42512
9029081	51235	9217942	42237	C.899	24771	P.866	WP6912	61	42504	2204	42954
9029370	42704	9218675	51134	MK.1038	24631	P.867	WP6868	62	42505	2302	42260
9029423	51235	9222490	42376	P.687	WP9252	P.868	WP6866	63	42003	2401	42865
9029495	42664	9223647	42290	P.688	WP9256	P.870	24865	67	42006	2402	42787
9029564	42665	9223648	42760	P.691	WP9354	P.871	WP6860	68	42269	2403	42565
9029605	42665	9227798	42490	P.694	24483	P.872	WP6932	69	42144	2502	42890
9029623	51175	9228197	42125	P.700	WP9368	P.873	WP6822	75	42980	2503	46720
9029981	42490	9233648	42490	P.701	WP9386	P.875	WP6969	95	42924	2504	42759
9030002	42381	9235044	42290	P.702	24517	P.877	WP6869	96	42920	2602	42316
9030103	42975	9236092	46903	P.704	WP9246	P.879	WP6872	99	42539	2603	42508
9030243	42376	9387554	42490	P.706	49262	P.880	24821	113	42130 ¹⁵⁵	2604	46552
9030244	42376	9395886	42490	P.710	WP9276	P.882	24808	114	42130NP ⁴⁷⁹	2605	42751
9030538	42490	9395887	42376	P.714	24482	P.883	24877	115	42290	2606	42382
9030713	42760	12597989	51740	P.721	WP9250	P.885	WP6928		42128 ¹⁵⁵	2607	42465
9030854	42290	E60655	42376	P.723	WP9232	P.886	49364	116	42128NP ⁴⁷⁹	2608	42215
9030894	42237	E61209	42890	P.725	WP9314	P.887	WP6918	117	42376	2609	42012
9030897	42237	E61212	42376	P.730	WP9344	P.888	WP6880	118	42125	2610	42497
9030899	42125	E611814	42975	P.732	WP6990	P.889	24821		42422 ¹⁵⁵	2701	42681
9030931	51134	E611854	42290	P.733	49353	P.890	24866	119	42422NP ⁴⁷⁹	2702	42745
9031711	42494	E622511	42290	P.735	24684	P.891	49372	120	42642	2703	42634
9031713	42760	E632878	42290	P.737	24418	P.892	24779	122	42651	2704	42340
9035368	42226	E632943	42490	P.738	49375	P.894	WP6994	132	42890	2705	42981
9035428	42226	E4009444	51134	P.739	49364	P.895	24202	139	42706	2804	42870
9035866	42128 ¹⁵⁵	E4012357	42132	P.740	WP9222	P.897	WP6820	140	42132	2805	42076
	42128NP ⁴⁷⁹	E4031215	42441	P.741	24815	P.898	WP6836	143	42226	2806	42655
	42954	E4042098	42722	P.742	49354	P.899	24771	145	42225 ¹⁵⁵	2808	46681
9036292	42955	E4082221	42128 ¹⁵⁵	P.746	24767	PK.1032	WP9368		42225NP ⁴⁷⁹	2809	42675
9036293	42955		42128NP ⁴⁷⁹	P.747	24681	PK.1034	24808	147	42927	2810	42673
9037346	42226	E4082222	42440 ¹⁵⁵	P.748	49360	PK.1035	WP6912	150	42928	2811	42537
9037362	42128 ¹⁵⁵		42440NP ⁴⁷⁹	P.749	WP6874	PK.1036	WP6978	153	42928	2812	42539
	42128NP ⁴⁷⁹	E12635053	51698	P.757	24688	PK.1038	24688	154	42210	2813	42399
9038407	42927	E12967020	24072	P.760	WP9128	PK.1039	WP6874	155	42707	2901	42853
9038408	42928	E12978827	51698	P.761	WP9280	PK.1040	WP9222	176	42947	2902	42203
9038805	42376	E12979663	57746XD	P.762	WP9178	PK.30	49262	177	42638	2903	42851
9038897	42125	E12980181	51799	P.766	WP9186	PK.37	42170	178	42637	2904	42852
9038898	42237	EG11814	42975	P.767	24857	PK.41	WP9096	179	42687	2906	42128 ¹⁵⁵
9038903	42490	EL61212	42376	P.768	WP9212	PK.42	WP9246		42648		42128NP ⁴⁷⁹
9038904	42760			P.769	24518	PK.47	49477	181	42534	2907	42957
9038905	42376	EUROCARB		P.770	WP9174			185	42217	2908	42659
9038906	42128 ¹⁵⁵	C.708	WP9260	P.772	24212			186	42855	3007	46504
	42128NP ⁴⁷⁹	C.720	24525	P.773	24688			187	42683	3103	42210
9038907	42954	C.722	49376	P.775	WP9166	1-2	42119 ¹⁵⁵	188	42682	3104	42627
9039987	42125	C.723	49371	P.776	24489	1-8	42608	189	42948	3105	42440 ¹⁵⁵
9039992	42381	C.727	49354	P.777	24523	1-9	46541	190	42656		42440NP ⁴⁷⁹
9039993	42380	C.736	WP9293	P.778	WP9210	1-10	46414	191	42668	3106	42268
9042680	33512	C.737	24418	P.782	24673	1-11	42208 ¹⁵⁵	192	42628	3107	42546 ¹⁵⁵
9043031	33065	C.738	49375	P.782	24873	1-23	46515	193	42955		42546NP ⁴⁷⁹
9043928	51900	C.743	49373	P.785	24689	1-24	46554	194	42915		42238 ¹⁵⁵
9044268	33512	C.745	WP9183	P.788	24881	1-27	46430	195	42925		42238NP ⁴⁷⁹
9045087	33511	C.746	24767	P.794	WP9110	1-28	46415	196	42956	3109	42982 ¹⁵⁵
9045748	33511	C.748	49360	P.797	24485	1-33	46642	197	42976		42982NP ⁴⁷⁹
9047606	15068	C.748	49370	P.805	24811	1-42	46741	198	42541	3110	42938
9047628	Hyv. Duty 51751 or Ext. Life 51753	C.750	49370	P.806	24875	2-2	42119	199	42129	3137	46495
	51134	C.758	WP9177	P.807	WP9142	2-3	42234	212	42124	3201	42503
9049404	51134	C.771	WP6977	P.811	WP9162	2-5	42126	216	42943	3204	42123
9049488	42132	C.773	24631	P.814	WP6924	2-6	42222	217	42125	3210	42355
9049489	42226	C.775	24489	P.816	WP9112	2-7	42276	244	42145	3211	42540
9052906	42494	C.778	24673	P.818	WP9130	2-21	42919	320	42923	3212	42922
9053258	42259	C.780	WP6849	P.820	WP9106	4-4	42155	418	42120	3213	42278
9114299	51066	C.786	24726	P.823	WP9024	8-24	46546	610	42009	3214	42451
9116118	51092	C.796	WP9209	P.824	24472	8-28	46373	611	42014	3215	42644
9157891	Hyv. Duty 51751 or Ext. Life 51753	C.801	WP9117	P.825	WP6978	8-30	42672	612	42672	3216	42502
	51134	C.804	24827	P.826	WP9118	8-37	WA10013	880	42667	3217	42134
9157897	Hyv. Duty 51751 or Ext. Life 51753	C.805	24811	P.828	WP9104	9-2	46522	910	42423	3219	42284
	42490	C.809	24765	P.832	WP9036	9-4	46560	911	42209	3221	42646
	42490	C.811	WP9162	P.832	WP9036	11	42145	914	42920	3222	42518
9175490	42490	C.812	24864	P.835	24818	12-49	46330	915	42762	3223	42515
9176410	42490	C.813	WP9171	P.836	WP6844	14	42237	1003	42066	3226	42940
9176972	42490	C.816	WP9113	P.837	24904	15-04	46230	1009	42376	3227	42946
9190077	51134	C.819	WP9125	P.838	WP6852	17-01	42133	1010	42665	3228	42511
9190105	51134	C.822	24867	P.839	24118	17-02	WA6176	1107	42635	3229	42127
9191400	42376	C.824	24525	P.841	24877	18-28	46415	1108	42776	3230	42517
9191536	42376	C.830	49261	P.842	WP6926	21-32	42119	1109	42779	3232	42138
9192471	42665	C.832	WP9037	P.843	WP6980	21-53	42423	1112	42966	3235	42761
9193435	42490	C.839	24118	P.845	24900	22-01	42423	1114	42986	3301	46530
9196115	42975	C.844	WP9115	P.846	WP6914	22-09	46560	1115	42636	3302	42633
9200060	42376	C.849	WP9001	P.847							



EVERGARD — EXCEL

MASTER INTERCHANGE

MASTER INTERCHANGE

MFG'S NUMBER	WIX NUMBER	MFG'S NUMBER	WIX NUMBER	MFG'S NUMBER	WIX NUMBER	MFG'S NUMBER	WIX NUMBER	MFG'S NUMBER	WIX NUMBER	MFG'S NUMBER	WIX NUMBER
EUROFILTER (Cont'd)		EUROFILTER (Cont'd)		EUROQUALITY (Cont'd)		EUROQUALITY (Cont'd)		EVERGARD (Cont'd)		EVERGARD (Cont'd)	
3504	42692	E147	42927	AA1011	42083	AA1131	46242	E2868	51357	EA4731	46117
3505	42698	E217	42125	AA1012	42044	AA1132	46207	E2869	51334	F55066	33402
3506	42960	E221	42919	AA1013	42098	AA1135	46244	E2903	51334	EVINRUDE	
3508	42500	E231	46606	AA1014	42049	AA1136	42131	E4007	51522	174144	33364
3509	42777	E1003	42066	AA1015	42073	AA1137	42101	E4011	51036	502905	33364
3511	42336	E1009	42376	AA1016	42072	AA1138	46036	E4457	51361	778886	57145
3703	42690	E1011	42760	AA1017	42159	AA1139	46084	E4459	51334	778887	51360
3706	42663	E2401	42865	AA1018	42057	AA1140	46088	E4476	51394	778888	57145
3707	42929	E2402	42787	AA1021	46306	AA1141	42098	E4477	57145	EVOBUS	
3708	42930	E3201	42503	AA1023	46154	AA1145	46349	E4619	51626	000 090 06 52	33008
3709	42914	E3202	42321	AA1024	42916	AA1146	46220	E4620	51356	5 894 520 700	33112
3710	42202	E3203	42522	AA1025	46284	AA1148	46144	E4631	51060	5 894 520 800	33112
3712	42212	E3205	42548	AA1026	42170	AA1149	46140	E4651	51372	5 984 520 700	33112
3714	49389	E3801	42689	AA1027	46025	AA1150	46138	E4670	51085	EA4	33167
3716	42962	EUROGIELLE		AA1029	42039	AA1151	42077	EA7	42136	5 984 520 800	33167
3801	42689	F104	WP6969	AA1030	46120	AA1152	42095	EA16	42349	7 119 226 04	51820
3805	42975	F106	WP6871	AA1031	46230	AA1153	42096	EA45	42054	7 119 228 53	WL10312
3806	42713	F113	WP6969	AA1032	46007	AA1154	42096	EA52	42011	7 633 141 101	51768
3807	42712	F114	WP6819	AA1033	46040	AA1155	42101	EA57	42055	8 011 511 61	51071
3808	42010	F204	WP6805	AA1034	46013	AA1156	42486	EA59	42083	8 011 511 63	33167
3809	42536	F205	WP6801	AA1035	46016	AA1158	42050	EA67	42088	8 011 951 28	51149
3902	42732	F219	WP6821	AA1037	46132	AA1160	46441	EA70	42136	8 011 951 30	51456
3903	42499	F415	WP6927	AA1039	46077	AA1164	42487	EA74	42095	8 225 000 030	57131
4102	42610	F418	WP9115	AA1040	46180	AA1168	46648	EA84	42044	8 225 000 232	57131
4105	46833	F607	WP9125	AA1041	46139	AA1170	46484	EA90	42067	8 225 007 022	51071
4106	46840	F650	WP9699	AA1042	46179	AA1171	46390	EA91	42098	8 285 141 196	24374
4406	46382	F657	WP9209	AA1043	46234	AA1172	46472	EA92	42101	8 300 001 024	51768
6101	42441	F671	WP9177	AA1044	42136	AA1173	46159	EA93	42099	8 300 100 540	51768
6102	42918	F688	WP9177	AA1045	46116	AA1174	46417	EA94	42077	8 311 997 648 0	33472
6105	42680 ¹⁵⁵	F700	WP9183	AA1046	46044	AA1176	46316	EA103	46165	8 311 999 136	57609
6106	42239	F792	WP9365	AA1047	46042	AA1177	46052	EA110A	42906	8 312 000 298	51521
6107	42547	F913	WP6871	AA1048	42303	AA1178	42177	EA120	42057	8 312 088 007 0	57215
6108	42917	G104	WP6969	AA1049	46175	AA1179	42295	EA124	42077	8 312 088 015 0	33634
6109	42342	G106	WP6871	AA1050	46111	AA1180	42487	EA129	42140	8 312 089 054 0	57214
6110	42381	G113	WP6969	AA1051	46221	AA1182	46298	EA131	42141	8 314 000 048	51820
6112	42132	G114	WP6819	AA1052	42224	AA1183	42485	EA300	42133	8 315 085 102	46541
6115	42216	G204	WP6805	AA1053	42193	AA1186	46383	EA3357	46048	8 319 000 048	51820
6116	42753	G205	WP6801	AA1054	46134	AA1189	46384	EA3380	46036	8 319 009 104	33167
6117	42259	G219	WP6821	AA1055	46128	AA1191	46433 ¹⁵⁵	EA3392	46013	8 319 009 084	46554
6118	42258 ¹⁵⁵	G415	WP6927	AA1056	46126	AA1192	46433 ⁴⁷⁷	EA3393	46013	8 319 069 084	46554
6120	42383	G418	WP9115	AA1057	42218	AA1193	46429 ⁴⁷⁷	EA3395	46040	8 319 085 102	46541
6121	42622	G607	WP9125	AA1059	46174	AA1194	46429 ⁴⁷⁷	EA3396	46040	8 319 095 116	46741
6122	42654	G650	WP9699	AA1061	46156	AA1194	46744 ^{FR} ¹⁵⁵	EA3397	46048	8 319 101 119 0	33112
6123	42917	G657	WP9209	AA1062	46093	AA1194	46744 ^{FR} ¹⁵⁵	EA3398	46048	8 319 101 200	33112
6124	42856	G671	WP9177	AA1063	46170	AA1195	46744 ^{FR} ¹⁵⁵	EA3399	46048	8 319 101 200	33112
6126	42114	G700	WP9183	AA1064	46027	AA1196	46556	EA3400	46048	8 319 121 61 0	33472
6127	46501	G792	WP9365	AA1066	46246	AA1211	46556	EA3401	46048	8 319 126 16 0	33472
6128	42784	G913	WP6871	AA1067	46117	AA1261	46556 ^{NP}	EA3402	46048	8 319 130 156	46430
6129	42649	P102	WP9215	AA1068	46109	AA1262	46556 ^{NP}	EA3403	46048	8 319 144 189	42410
6130	42676	P103	WP6866	AA1069	46425	AA1335	46556 ^{NP}	EA3591	46084	8 329 000 049	33358
6131	42387	P105	WP6912	AA1070	46213	AA1438	46556 ^{NP}	EA3592	46084	9 836 141 098	33358
6134	42674	P107	WP6866	AA1073	46189	EVERGARD		EA3593	46128	0030941704	49464
6135	42685	P202	WP6852	AA1074	46051	E1A	51515	EA4278	46116	EXCEL	
6136	42684	P203	WP6900	AA1075	46080	E17	51084	EA4297	46147	03029	42276
6137	42115	P232	WP6914	AA1076	46302	E18	51307	EA4299	46146	05883	42276
6138	42671	P407	WP6846	AA1077	46095	E33	51258	EA4314	46200	010157	33361
6149	46408	P502	WP6822	AA1079	46289	E40	51061	EA4327	46089	11800	58890
6238	46270	P732	WP9260	AA1080	46416	E49	51069	EA4339	46140	12776D	58707
9210	42222	P745	WP9368	AA1082	46418	E64	51512	EA4342	46180	14522	58877
17898	42210	P756	WP9324	AA1084	46104	E81	51068	EA4343	46134	021766	42222
35821	46430	P760	WP9330	AA1088	46418	E85	51630	EA4346	46138	248000	58876
35822	46415	P770	WP9310	AA1089	46420	E109	51390	EA4347	46179	026633	51746
220052	WA10279	P802	WP10240	AA1090	46253	E111	51040	EA4372	46077	032029	42276
220053	WA10280	P837	WP6852	AA1091	46416	E123	51045	EA4375	46264	035519	51764
220064	46836	P922	WP9222	AA1092	46081	E173	51036	EA4378	46174	37077	42555
220072	46837	EUROQUALITY		AA1093	46117	E183	51374	EA4379	46171	037077	42555
AA1022	42899	AA1001	46415	AA1094	42433	E193	51381	EA4468	46244	039313	Plastic 33002
AA1036	42133	AA1002	46327	AA1095	46105	E195	51516	EA4479	46153		Metal 33032
E 1-18	42422 ¹⁵⁵	AA1005	42011	AA1097	46097	E232	51068	EA4487	46158	042341	33390
E12	42119 ¹⁵⁵	AA1006	42055	AA1098	42464	E241	51348	EA4490	46156	042408	42561
E23	42234	AA1007	42020	AA1099	46240	E252	51342	EA4609	46152	042424	51064
E24	42237	AA1008	42070	AA1101	42063	E288	51742	EA4632	46093	044693	51516
E25	42126	AA1009	42054	AA1102	46388	E291	51392	EA4633	46088	049304	51628
E26	42222	AA1010	42093	AA1103	46358	E2167	51521	EA4636	46159	057455	42276
E111	42208 ¹⁵⁵			AA1104	46272	E2808	51626	EA4643	46082	058313	51758
E113	42490			AA1105	42472	E2808	51334	EA4645	46162	058883	42276
E114	42290			AA1110	46339	E2832	51068	EA4656	46246	065730	51202
E115	42128 ¹⁵⁵			AA1111	46418	E2835	51348	EA4680	46064	068478	33011
E116	42376			AA1118	42372	E2856A	51381	EA4712	46051	079111	51050
E122	42890			AA1119	42374	E2856	51348	EA4715	46057	600976	WL10102
E145	42223 ¹⁵⁵			AA1120	42373						
	42225 ⁴⁷⁹			AA1121	46035						
				AA1122	42088						
				AA1123	46440						
				AA1126	46057						
				AA1127	46288						
				AA1128	46273						
				AA1129	46146						
				AA1130	46028						

FOR REFERENCE PURPOSES ONLY-CHECK VEHICLE APPLICATION LISTING FOR CORRECT WIX FILTER Hsg(Housing) . . . WIX NUMBER is Replacement Element to be used in filter housing assembly.
Italicized Part Numbers May Not Be Available At Time Of Publication.
¹⁵⁵Standard version ⁴⁵⁵Metal end cap w/ handle ⁴⁷⁷Urethane end cap (sold in Mexico only) ⁴⁷⁹NanoPro Version



MASTER INTERCHANGE

FACET AUTOMOTIVE — FAI

MASTER INTERCHANGE

MFG'S NUMBER	WIX NUMBER	MFG'S NUMBER	WIX NUMBER	MFG'S NUMBER	WIX NUMBER	MFG'S NUMBER	WIX NUMBER	MFG'S NUMBER	WIX NUMBER	MFG'S NUMBER	WIX NUMBER
EXCEL (Cont'd)		FACET AUTOMOTIVE (Cont'd)		FACET AUTOMOTIVE (Cont'd)		FACET AUTOMOTIVE (Cont'd)		FACET AUTOMOTIVE (Cont'd)		FACET AUTOMOTIVE (Cont'd)	
601652	49168	13	Fuel 33050	1059	51099	A325	42099	AP4349	42170	LC133D1	51325
601653	49167		Lube 51061	2601	42147	A328	42097	AP4355	46203	LC21	51100
709474	42353	16		2606	46014	A347	42049	AP4358	46256	LC33	51133
729947	51083	18		2621	42153	A348	42071	AP4360	46189	LC39	51289
747303	51056	19	Emiss. 42995	2675	42904	A349	42906	AP4361	42333	LC41	51954
761726	46449	20		2709	46165	A352	46165	AP4362	46113	LC133	51328
768341	57490	22		2719	46024	A374	42157	AP4372	46077	LC200	51143
772079	51394	23		2773	42324	A376	42159	AP4375	46264	LC211	51954
783936	51551	24		2825	51034	A381	42057	AP4467	46183	LC218	51129
785261	46438	25		2844	51521	A633	42143	AP4468	46244	LC296	51076
785279	42985	30		2849	51347	A640	42140	F481	33481	LC330	51271
785600	WA10562	33		2850	51452	A641	42141	F483	33483	LC750	Hvy. Duty 51751 or Ext. Life 51753
785634	51334	43		2863	51523	A660	42160	HA2104K	42125	LC962	51310
789628	33310	44		2865	51390	A662	42943	HA2271K	42943	LC1057	51398
7111296	33166 ⁵⁰⁵	45		2977	51324	A663	46089	HA2314	42961	LC1059	51099
	WF8018	47		3300	42077	A705	42909	HA2876	42960	LC1072	51630
		51		3306	51797	A756	46056	HA2893	42661	LC2930	51385
		56		3332	42152	A790	42908	HA2897	42966	LF41	33351
		73		3359	33053	A792	42289	HA2929	42782	LF204	33082
		112	Plastic 33002	3371	42079	A801	42349	HA2990	42635	LT7	51168
			Metal 33032	3373	42170	A812	46037	HA2991	42636	PG15	24006
		113		3377	33051	A824	46041	HA3057	42610	PGA15	24027
		114		3388	33052	A826	46046	HA3058	42611	FACET INDUSTRIAL	
		118		3423	42911	A905	46179	HA3081	42784	30POEAH124F2	57364
		119		3427	33019	A1142	46020	HA3145	42982 ⁵⁵⁵ or 42982NP ⁴⁷⁶ 07	0240EAM122F1	57883
		124		3428	33049	A1708	42106	HA3172	42984	1400EAM101F1	57120
		127		3441	42133	A2601	42147	HA3228	42253 ⁵⁵⁵	1400EAM101M1	57120
		133		3445	42036	A2606	46014		42253NP ⁴⁷⁹	7500SAL102F1	51746
		136		3490	42912	A2621	42153	HA3295	42966	8900EAM122F1	57658
		135		3492	42096	A2675	42904	HA3318	42941 ⁵⁵⁵	8900EAM753N2	57660
		146		3499	33054	A2709	46165		42941NP ⁴⁷⁹	9600EAL032N2... Viton	57849
		148		3500	33063	A2719	42077	HA3510	46350	9700EAL202F1	57811
		160		3512	51335	A2773	42324	HA4515	46596	20202	51772
		168		3515	33027	A3187	46018	HA4516	46675	891026SMXVST3FPM	57363
		176		3531	51392	A3217	42131	HA9334	42334	05486036	51097
		179		3552	42153	A3332	42152		42334NP	90005173315202	51851
		184		3566	46007	A3371	42079	HA46281	46281	K100EAL403F1	57661
		187		3575	46120	A3423	42911	L7	51189	PET1372DN1010	57120
		189		3580	46132	A3426	46047	L11	51049	T1372DN1010	57120
		192		3593	51568	A3445	42036	L40	51789	FAF FILTERS	
		200		3621	46016	A3490	42912	L44	51042	FFO-2	51060
		230		3664	51381	A3501	42697	L50	51050	FAHR	
		303		3850	51452	A3552	42153	L68	51791	1-1114-020-304.00	46532
		304		3856	51381	A3582	42705	L68S	51798	1-1114-020-306.00	46515
		305		3870	51342	A3621	46016	L69	51792	1-1114-029-100.00	46415
		324		4244	46011	A3637	46048	L110	51797	1-1116-019-531.00	51071
		325		4311	46181	A3688	46202	L183	51374	1-1116-020-309.00	51820
		326		4318	46009	A3814	46084	L215	51268	1-2101-340-128.00	51452
		327		5539	Metal 33031 or Plastic 33031	A4244	46011	L230	42997	1-2107-020-177.00	46430
		328				A4282	46070	L253	51324	1-2107-020-195.00	46554
		335		5955	33066	A4287	46163	L260	51283	1-2107-020-334.00	46541
		340		7125	58952	A4296	46022	L289	51626	1-2107-020-335.00	46669
		346		7260	58921	A4299	46146	L292	51334	1-2111-225-226.01	57339
		347		7412	58656	A4304	46059	L300	51970	1-2111-225-226.02	57339
		348		7413	58658	A4310	46224	L373	51794	1-2123-020-236.00	46525
		349		7415	58878	A4311	46181	L635	33086	5-08E6-731	51305
		351		7419	58939	A4318	46009	L700	42998	7-6331-411-01	51071
		352		7434	58879	A4320	46019	L784	51742	8-1219-180-274.00	46525
		353		7435	58880	A4325	46042	L786	51324	8-1219-180-293.00	33987
		357		7437	58886	A4337	46087	L787	51839	8-1219-180-509.00	33007
		373		7470	58705	A4342	46180	L802	51357		33011
		381		7474	58927	A4348	46175	L966	51374		51820
		400		7515	58894	A4356	42218	L977	51773		57085
		633		7529	58920	A4375	46264	L2825	51512		
		640		7531	58926	A4380	46184	L2841	51745		
		641		7533	58881	A4467	46183	L2844	51521		
		660		7542	58883	A4473	46235	L2849	51347		
		705		7544	58923	A4779	42224	L2850	51452		
		713		7612	58707	AB3749	42988	L2861	51088		
		735		7613	58707	AP749	42136	L2863	51523		
		736		7614	58707	AP875	46138	L2865	51390		
		749		7629	58929	AP974	46139	L2977	51324		
		753		7817	58889	AP1031	46133	L3306	51797		
		756		A70	42370	AP1046	49157	L3512	51335		
		773		A113	42122	AP1153	46025	L3593	51344 ⁴⁰		
		785		A114	42063	AP3087	46135	L3664	51381		
		786		A127	42056	AP3436	46111	L3675	51522		
		787		A133	42061	AP3576	46149	L3850	51452		
		790		A135	42084	AP3579	42332	L3870	51342 or 51364		
		792		A148	42055	AP3580	46132	L4484	51378		
		795		A167	42244	AP3588	46128	LC3	51010		
		801		A168	42111	AP3593	46146				
		826		A176	42091	AP3596	46141				
		962		A177	42081	AP4297	46147				
		966		A179	42082	AP4299	46146				
		977		A187	42093	AP4309	46116				
		1057		A304	42064	AP4339	46140				

FOR REFERENCE PURPOSES ONLY-CHECK VEHICLE APPLICATION LISTING FOR CORRECT WIX FILTER Hsg(Housing). . WIX NUMBER is Replacement Element to be used in filter housing assembly.
Italicized Part Numbers May Not Be Available At Time Of Publication.

⁴⁰Not a direct interchange -refer to application listing ⁵⁵⁵Standard version ⁴⁷⁹NanoPro Version ⁵⁰⁵American version



FARR

MASTER INTERCHANGE

MASTER INTERCHANGE

MFG'S NUMBER	WIX NUMBER	MFG'S NUMBER	WIX NUMBER	MFG'S NUMBER	WIX NUMBER	MFG'S NUMBER	WIX NUMBER	MFG'S NUMBER	WIX NUMBER	MFG'S NUMBER	WIX NUMBER
FAI (Cont'd)		FAIREY (Cont'd)		FAMEL (Cont'd)		FARMTRAC (Cont'd)		FARR (Cont'd)		FARR (Cont'd)	
CAV296.....	33166 ⁵⁰⁵	R750H0812A.....	51849	F 113 N.....	51452	LG3488.....	46489	99842004.....	46732	C122076.....	Hsg 42585
CS15000P10A.....	WF8018	R750H0825A.....	51846	F 131.....	51452	LG3489.....	46490	99842005.....	46859	C122077.....	Hsg 42586
CSP06034P10A.....	57339	R830A3912A.....	51294	F 137.....	51820	LG4212.....	33507	99842007.....	49998	C122078.....	Hsg 42587
FO 1826364.....	51452	R830H3906A.....	51295	F 150.....	51460	LG4235.....	51586	99842007B.....	49998	C122079.....	Hsg 42588
FO 30227450.....	33166 ⁵⁰⁵	R830Z1603A.....	57086	F 172.....	51452	LG4399.....	51715	99842009.....	46857	C122332.....	42577
P 14051613.....	51521	R830Z3903A.....	51295	FA 11.....	51161	LG4481.....	51381	99842010.....	46857	C122333.....	42579
PKP 000544.....	51307	R920H0806A.....	57902	FA 176.....	51554	LG5565.....	33507	99842010.....	46858	C122334.....	42580
PKP 102478.....	42126	R920Z0403A.....	57864	FA 234 H.....	51785			099842010.....	46858	C122335.....	42582
PKT 000018.....	51394	R920Z0406A.....	57121	FA 600.....	51305			114269001.....	51299	C122336.....	42585
YMR 000604.....	51334	R920Z0412A.....	57121	FA 610.....	51149			114270000.....	51792	C122337.....	42586
YMR 000933.....	51334	R920Z0425A.....	57120	FA 623.....	51010			114270001.....	51792	C122338.....	42587
		R920Z0803A.....	57857	FA 630.....	51302			114272000.....	51459	C122339.....	42588
		R920Z0806A.....	57902	FA 632.....	57609			114500001.....	46743	C246452.....	Hsg 42577
		R920Z0812A.....	57902	FA 633.....	57409			114500002.....	46759	C246453.....	Hsg 42579
		R920Z0825A.....	57861	FA 640.....	51765			114500002B.....	46759	C246454.....	Hsg 42580
		R921H0403A.....	57853	FA 641.....	51765			114500002G.....	46759	C246455.....	Hsg 42582
		R921H0803A.....	57858	FA 690.....	57947			114500003.....	46755	C246456.....	Hsg 42585
		R921H0815A.....	57860	FA 691.....	51732			114500003B.....	46755	C246457.....	Hsg 42586
		R921Z0403A.....	57853	FC 740.....	WF8018			114500003D.....	46755	C246458.....	Hsg 42587
		R921Z0415A.....	57856	FCS 31.....	33281			114500003E.....	46755	C246459.....	Hsg 42588
		R921Z0803A.....	57858	FCS 138.....	33373			114500003G.....	46755	C246461.....	Hsg 42580
		R921Z0815A.....	57862	FCS 165.....	33149			114500003J.....	46755	C246462.....	Hsg 42585
		R960H0403A.....	51685	FR 54.....	WA6271			114810001.....	46743	C246463.....	Hsg 42586
		R960H0406A.....	51685	FR 59.....	46015			114810002.....	46759	C246464.....	Hsg 42587
		R960H0412A.....	51685	FR 826.....	WA6650			114810003.....	46755	C246465.....	Hsg 42588
		R960H0425A.....	51685	FR 861.....	46430			114810007.....	46759	C246466.....	Hsg 42589
		R960H0825A.....	51688	FR 962.....	46541			114880003.....	46748	C246469.....	Hsg 42583
		R960Z0403A.....	51685	FR 1060.....	42966			114880003A.....	46748	C248111.....	Hsg 42588 (2)
		R960Z0406A.....	51685	FR 1074.....	46415			114880003C.....	46748	C248112.....	Hsg 42589 (2)
		R960Z0412A.....	51685	FR 1083.....	WA6597			114880003D.....	46748	C248113.....	Hsg 42590 (2)
		R960Z0425A.....	51694	FR 1086.....	WA6383			114880003G.....	46748	C249256.....	Hsg 42588 (2)
		R960Z0803A.....	57849	FR 1087.....	46020			114880005.....	46819	C249257.....	Hsg 42589 (2)
		R960Z0806A.....	57848	FR 1148.....	WA6033			114880005A.....	46819	C293601W.....	46921
		R960Z0812A.....	57852	FR 1177.....	46025			114880005B.....	46819	C327472.....	Hsg 42577
		R960Z0825A.....	51688	FR 1181.....	WA6187			114880005C.....	46819	C327475.....	Hsg 42579
		R960Z1303A.....	51689	FR 1189.....	46240			114880005D.....	46819	C327476.....	Hsg 42581
		R960Z1306A.....	51689	P14 0101.....	46741			114880005E.....	46819	C327477.....	Hsg 42580
		R960Z1312A.....	51690	P14 2032.....	46294			114880005F.....	46819	C327479.....	Hsg 42583
		R960Z1325A.....	51690					114880005G.....	46819	C327483.....	Hsg 42580
		R960Z1603A.....	51709					114880005H.....	46819	C327484.....	Hsg 42581
		R960Z1606A.....	51709					114880005I.....	46819	C327485.....	Hsg 42583
		R960Z1612A.....	51709					114880005J.....	46819	C327486.....	Hsg 42584
		R960Z1625A.....	51684					114880005K.....	46819	C327487.....	Hsg 42585
		R961Z0803A.....	57847					114880005L.....	46819	C327488.....	Hsg 42586
		R961Z0815A.....	57863					116365001.....	51265	C327489.....	Hsg 42591
		R961Z1603A.....	57296					116366001.....	51277	C389603.....	42840
		R980H0812A.....	57887					116367001.....	46385	C448651.....	Hsg 42583
		R980Z0812A.....	57887					116368001.....	51278	C448653.....	Hsg 42591
		RK1H0903A.....	57840					116877001.....	51553	C448661.....	Hsg 42587
		RK1H0906H.....	57756					117122000.....	46847	C554451.....	46921
		TXW3ECC25.....	57700					117122000A.....	46847	C554452.....	42850
		TXW3KCC25.....	57700					117502000.....	33712	C628911.....	46891
		TXW5A10B.....	57501					117780001.....	49591	C628912.....	WA10116
		TXW5ACC10.....	57501					119862001.....	46898	C628913.....	46895
		TXW5AGDL6.....	57231					119862001G.....	46898	C713382.....	46850
		TXW5AGDL10.....	57501					119862001K.....	46898	C713383.....	46851
		TXW8A10.....	57520					119862003.....	46861	C713384.....	46849
		TXW8A10B.....	57520					119862003A.....	46861	C725181.....	42902
		TXW8ACC25.....	57520					119862003L.....	46861	C788971.....	46897
		TXW8AGDL10.....	57520					120796004.....	46898	C122070.....	Hsg 42589
		TXW8AGDL20.....	57520					121185000.....	46846	C122071.....	Hsg 42590
		TXW8AGDL25.....	57520					122496002.....	46849	C122330.....	42589
		TXW46B.....	57097					122496002B.....	46849	C122331.....	42590
		TXX8A10.....	57520					124623004.....	46847	C122334.....	42581
		TXX8ACC10.....	57520					363590000.....	WF10168	C122337.....	42584
		TXX8ACC25.....	57520					400292000.....	46838	C122338.....	42583
		TXX410.....	57097					400292000A.....	46838	C122339.....	42591
		TXX810.....	57520					400470002.....	46933	C122340.....	42592
								400820014.....	42818	C246450.....	Hsg 42589
								400820022.....	42817	C246451.....	Hsg 42590
								400820023.....	49173	C246453.....	Hsg 42581
								500375001.....	WA10043	C246457.....	Hsg 42584
								500443001.....	WA10044	C246458.....	Hsg 42583
								B35950.....	42780	C246459.....	Hsg 42591
								C29360.....	42840	C246460.....	Hsg 42581
								C38960.....	42840	C246461.....	Hsg 42591
								C40149C043.....	42599	C246462.....	Hsg 42584
								C41768E.....	Hsg 42588	C327470.....	Hsg 42582
								C45800.....	42782	C327471.....	Hsg 42584
								C48976.....	42783	C327472.....	Hsg 42585
								C49261.....	42598	C327473.....	Hsg 42581
								C51800.....	42599	C327474.....	Hsg 42586
								C71338X.....	46850	C327476.....	Hsg 42587
								C84378C.....	42931	C327478.....	Hsg 42588
								C122072.....	Hsg 42577	C327479.....	Hsg 42589
								C122073.....	Hsg 42579	C327470.....	Hsg 42590
								C122074.....	Hsg 42580	C327481.....	Hsg 42587
								C122075.....	Hsg 42582	C327481.....	Hsg 42588

FOR REFERENCE PURPOSES ONLY-CHECK VEHICLE APPLICATION LISTING FOR CORRECT WIX FILTER Hsg(Housing) . . . WIX NUMBER is Replacement Element to be used in filter housing assembly.
Italicized Part Numbers May Not Be Available At Time Of Publication.
¹⁵⁵ Standard version ⁴²⁰ With standard drain ⁴²³ NanoPro Version ⁵⁰⁵ American version



MASTER INTERCHANGE

FEBI-BILSTEIN

MASTER INTERCHANGE

MFG'S NUMBER	WIX NUMBER	MFG'S NUMBER	WIX NUMBER	MFG'S NUMBER	WIX NUMBER	MFG'S NUMBER	WIX NUMBER	MFG'S NUMBER	WIX NUMBER	MFG'S NUMBER	WIX NUMBER
FARR (Cont'd)		FAUN (Cont'd)		FBO (Cont'd)		FEBI-BILSTEIN (Cont'd)		FEBI-BILSTEIN (Cont'd)		FEBI-BILSTEIN (Cont'd)	
C3274812	Hsg. 42589	0746-389	46741	CM29001	57902	11210	42295	21314	24489	24567	WP9344
C7133812X	46850	0746-444	46541	CM29003	57861	11233	49364	21316	24688	24661	57038
C61194000	46751	0746-555	42321	FEBI-BILSTEIN		11235	WP6918		WP9166	24663	33628
C62891001	46891	0746-712	46525	0677	46841	11237	WP6805	21318	24631	24665	57657
C62891001W	46891	0746-779	42977	01009	33448	11239	WP6819	21359	WP9186	24778	WA6762
C62891002	WA101116	0746-839	46532	1361	24374	11240	24811	21361	WP9186	24827	WP9276
C62891003	46895	0746-910	46313	1510	46025	11254	WP6846	21597	33467	26195	49353
C71338001	46848	0746-916	42208	01510	46025	11507	WP6868	21598	33179	26200	WF8265
C71338001AA	46848	0746-920	33987	1511	42170	11509	WP6866	21600	33509	26201	33521
C71338002	46850	0746-928	46741	1512	46240	11566	24322	21602	33619	26258	33643
C71338003	46851	0746-931	46560	01512	46240	11567	WP6874	21622	33619	26303	33128
C71338004	46849	0747-092	42920	01754	33448	11568	24866	21626	33310	26331	57609
C72518001	42902	0747-093	46642	1812	42170	11584	49908	21639	WS10002	26336	WF8366
C78897001G	46897	0796-293	33112	01812	42170	11586	46547	21642	24118	26340	WF8379
C84378001	42931	1154-2957	51521	4622	46327	11981	WP6978	21650	49380	26343	33814
C99842007	49998	1170-781	42608	04622	46327	12263	49372	21651	49360	26365	WL7429
D60450C29	42589	1190-514	51071	6768	42608	12264	49372	21756	33179	26366	57341
D554451	46921	2165-039	46430	06768	42608	12618	24783	21930	WP9178	26408	WA6673
D554452	42850	4134-217	51820	6769	46541	12648	33179	21932	WP9024	26427	WL7294
ECO1111X24	46850		WL10312	06769	46541	12649	33272	21935	WP6938	26437	WF8258
F35950	42780	4134-287	51158	06769	46541	12650	33228	21956	WP6860	26441	WP9142
F45800	42782	4134-366	46554	6770	46414	12711	24673	22069	WP6977	26442	33565
F48976	42783	4134-367	46525	06770	46414	12765	WA6535	22070	WP6977	26443	33558
FAR094973007	49660	4134-368	46515	6771	46515	12766	WA6341	22166	49354	26444	WL7419
P4	42577	4134-370	46532	6771	46515	14056	42472	22282	49375	26447	33559
P4U	42577	4134-403	42608	06771	46515	14747	24821	22284	49375	26452	WP9118
P9	42579	4134-406	46541	6772	46554	14749	24821	22440	49261	26678	49370
P9U	42579	4134-407	46669	06772	46554	14770	WP6912	22441	WP9293	26684	51213
P12	42580	4134-415	42609	6773	46741	14815	24771	22444	49262	26686	51223
P12U	42580	4134-427	46415	06773	46741	14816	24808	22467	24681	26687	51160
P16	42582	4134-473	51452	06774	WA10013	14816	24808	22530	WL7217	26688	WL7236
P16U	42582	4134-475	33987	06774	WA10013	14840	33279	22532	WL7203	26689	51732
P18	42584	4134-784	51820	6777	46841	14841	33596	22534	WL7216	26690	WL7256
P18U	42584		WL10312	6778	46525	15761	57131	22536	WL7226	26691	WL7043
P20	42585	4192-169	42126	06778	46525	15935	WP6924	22538	51191	26692	WL7283
P20U	42585	4702-26	33112	6784	46852	15939	WP6928	22540	51191	26701	51186
P24	42586	4790-226	33112	6788	46741	15941	WP6924	22542	51342	26702	51711
P24U	42586	4795-772	33358	06788	46741	15943	WP6928	22544	57210	26703	57560
P32	42587	4795-837	51820	7814	WA6232	15945	WF8121	22546	57083	26704	WL7403
P32U	42587		WL10312	07814	WA6232	15970	42177	22548	51355	26705	WL7303
P36	42592	4796-439	51765	8698	33006	15971	46198	22550	51393	26803	51185
P36U	42592	9746-444	46541	08698	33006	15973	WA6226	22555	WA6441	26820	WF8241
P40	42588	9970 7305720	24374	9186	24784	15974	42177	22571	WA6485	26821	WF8274
P40U	42588	9970-7008877	WA10134	09186	24784	15973	24767	22575	WF8020	26822	33007
P48	42589	7007540	WS10002	9187	WP6900	15974	42177	22583	WA6033	26853	WL7299
P48U	42589	99707014549	49159	09187	WP6900	17151	24767	22584	WA6185	26906	WF8021
P64	42590	99707017686	57657	9408	WP6820	17159	24767	22594	WA6818	26908	WF8256
P64U	42590	99707307746	57214	09408	WP6820	17160	WP6914	22611	WA6487	26950	WF8358
P1226	42581	99707308806	57220	9409	WP6848	17250	WA6245	22770	WA6539	26979	33231
P1226U	42581	99707309813	33231	09409	WP6848	17251	WA6457	22793	49261	26981	57328
P1628	42583				WP6849	17263	24525	23155	WF8178	26989	42351
P1628U	42583					17264	24472	23305	WF8166	27023	WA6260
P2438	42591	147-0265	42126	09410	24771	17311	WP6814	23344	42972	27024	WA6573
P2438U	42591	0746-910	46313	9429	WP6800	17312	24202	23383	42803	27025	WA6574
R130	42780	4134-406	46541	09429	WP6800	17474	WP9001	23385	WA10279	27026	42168
R150	42840	4134-407	46669		WP6801	17554	WP6849	23387	42137	27028	46208
RC150	42840	1470319	51820	9431	24781	17555	24771	23391	42875	27029	42214
RC250	46921	1470394	33358	09431	24781	17556	WP6821	23407	24758	27030	46320
RC300	42850	1470483	51261	9432	24865	17634	33078	23468	WL7318	27032	46221
RC150999303	42840	1470819	57085	09432	24865	17635	33078	23683	49371	27036	42839
T512	42598	4134217	51820	9433	WP6844	17636	33310	23684	WP9232	27129	WL7089
T519	42782	4134287	51261	09433	WP6844	17637	33310	23717	WP9246	27136	51034
T519D	42783	4134473	57085	9435	WP6836	17660	33472	23767	WF8270	27138	57503
T520	42008	4134784	51820	09435	WP6836	18641	24673	23782	24726	27141	WL7286
T520D	42008	99707008877	WA10134	09436	WP6852	18915	WP6926	23788	WP9293	27147	51348
T520DR	42008			9437	24767	19358	24818	23795	WP6990	27149	51394
T528	42599			09437	24767	19409	24472	23802	WP9174	27155	57207
T529	49165	1012010A52D	51820	9438	24767	19438	WP9096	23921	49373	27167	WL7293
T529DR	49165	1012010AD1	51820	09438	24767	19439	WP9110	24073	33179	27191	WL7430
		1307020B29D	24069	09438	24767	19441	WP9112	24180	WP9212	27243	24482
				9439	24783	19442	WP9104	24180	WP9212	27267	WA6374
				09439	24783	19446	24904	24394	WA6687	27268	46322
				9446	24322	19588	24765	24396	42859	27270	46273
				09446	24322	19590	WP9036	24398	42827	27271	46646
				9447	24774	19592	WP9037	24400	WA6704	27272	46017
				09447	24774	19663	WP6880	24402	WA6692	27273	WA6354
				9448	WP6872	19726	24765	24406	WA6694	27275	46242
				09448	WP6872	19793	24118	24411	24873	27277	42333
				9449	24866	19967	WP9162	24415	24817	27285	46183
				09449	24866	19984	WP9106	24423	24877	27289	WL7093
				9466	24779	21102	WA6176	24425	24212	27291	42799
				09466	24779	21104	WA6366			27293	WA6583
				9485	24775	21106	42402	24433	24900	27423	24684
				09485	24775	21108	WA6445	24439	24689	27465	24483
				10148	49477	21110	WA6383	24440	24881	27797	51791
				CA603	51546	21112	24827	24457	WP6834	27798	33949
				CA1601	51858	21137	WP9112	24526	24815	27829	49363
				CA2003	57476	21139	WP9113	24540	24489	27868	WP9250
				CM25001	57121	21312	24489				



FEDERAL TRUCK — FEDERATED

MASTER INTERCHANGE

MASTER INTERCHANGE

MFG'S NUMBER	WIX NUMBER	MFG'S NUMBER	WIX NUMBER	MFG'S NUMBER	WIX NUMBER	MFG'S NUMBER	WIX NUMBER	MFG'S NUMBER	WIX NUMBER	MFG'S NUMBER	WIX NUMBER
FEBI-BILSTEIN (Cont'd)		FEBI-BILSTEIN (Cont'd)		FEBI-BILSTEIN (Cont'd)		FEBI-BILSTEIN (Cont'd)		FEBI-BILSTEIN (Cont'd)		FEDERAL TRUCK	
27870	WP9260	31153	WA6305	32552	WP9186	36064	WP2073	38927	51365	1B1283	51006
27872	WP9130	31154	46116	32589	WP9378	36179	49376	38973	57037	1B1365	51080
27873	WP9210	31155	WA6564	32593	24329	36182	WA6680	38974	33744	1B6135	57208
27874	WP9116	31156	WA6375	32760	24484	36200	49739	38976	WA10331	1B6402	51021
27875	WP9125	31157	WA6703	32909	WF8213	36201	WA9403	38977	33775	1B7105	51503
27923	49355	31158	WA6313	32910	51226	36202	33601	38978	WP10159	1B9185	51080
27924	WP9309	31159	WA6538	32911	57077	36223	WF8199	39048	51820	1C1199	51006
27931	24518	31160	42462	32912	WL7306	36283	WP2018	39212	WL10312	1C7105	51503
27950	WP9256	31167	WP9222	33000	WL7308	36448	WP9280	39213	WF10138	1C7195	51503
27951	WP9368	31173	WA6727	33464	WF8268	36450	WP6969	39214	33690	FEDERATED	
27952	WP9310	31174	WA6779	33465	WF8252	36492	WP9242	39216	WF10115	AF4	42020
27953	WP9252	31175	WA6223	33466	WF8152	36493	WP9125	39218	WA9606	AF4F	42020
27976	WP9318	31188	51289	33467	33425	36561	WF8240	39219	WA9521	AF16	42991
28066	WF10129	31218	33281	33468	WA9484	36562	WL7232	39220	WA9558	AF20	46988
28067	WF10129	31219	51429	33469	WA9622	36626	57327	39243	42422	AF41F	42054
28068	WF10138	31261	WA9471	33470	WL7402	36634	57262	39275	51417	AF50A	42116
28191	24797	31262	WA9470	33471	WL7464	36635	33152	39275	33634	AF52	42067
28245	WA10295	31263	WA9458	33665	WP9367	37049	WP2097	39372	57207	AF52F	42055
29188	24517	31264	WA9425	33770	46562 ⁵⁵	37113	WP2080	39384	33688	AF59	42995
29211	24485	31265	WA6684	33771	46562NP ⁴⁷⁹	37114	24255	39384	33688	AF74A	42113
29212	WP9348	31300	57046	33772	49458	37257	24255	39750	WA6664	AF77F	42088
29221	WP9320	31306	WA6367	33772	WL7443	37257	57674	39751	49214	AF88	42991
29222	WP9365	31307	WA6368	33774	33327	37313	24227	39752	WA9566	AF89	42992
29308	49363	31308	WA6521	33819	WA9406	37314	WP2086	39762	57082	AF97	42073
29468	49354	31375	24227	34043	33023	37316	WP2087	39763	WL7324	AF98F	46080
29793	24418	31386	49013	34096	WA10280	37316	WP2087	39764	WA6701	AF107	42153
29794	24418	31386	588 49013	34097	WA10279	37319	WL7424	39765	WA9618	AF109	42906
29871	49357	31397	33173	34099	WA10238	37320	WA9670	39766	WA6672	AF110	42906
29965	WA9545	31416	WA6705	34100	51311	37321	WF8433	39768	WA6732	AF110F	42095
30069	33775	31431	WF10234	34187	WP2024	37334	WP9383	39789	51396	AF123	46024
30071	WA6897	31434	WA6674	34188	WP2020	37337	WP9307	39829	WL7445	AF132	42083
30072	49558	31436	WA6455	34313	WP2002	37416	WP9177	39830	WL10021	AF136F	46213
30192	WL10019	31437	42213	34322	24374	37417	WL7227	39837	WL7464	AF137F	46028
30193	46735	31441	WA9510	34398	WS10129	37441	WL7410	39838	WL7083	AF140F	42116
30241	WP9324	31442	46050	34399	46050	37442	WL7414	39839	WA9666	AF141	46016
30242	24483	31443	42229	34400	49825	37467	WA6744	40174	24196	AF142	46007
30352	WA6429	31444	42366	34400	WA9560	37478	57062	40208	WA10266	AF142F	42067
30353	46415	31445	42174	34401	WA9412	37556	57170	40209	WA9655	AF144F	42083
30356	WA6702	31476	42472	34402	WA9654	37557	57033	40298	33647	AF145F	42098
30357	WA6242	31985	24329	34403	WA6773	37559	51773	40422	WP10130	AF146	42011
30358	WA6734	31996	57409	34404	WA9528	37564	WL7288	40504	WA10246	AF148	42055
30359	42367	31997	57696	34405	WF8476	37567	WP2037	40963	42412	AF148F	46095
30360	WA6265	32003	57711	34406	WA9559	37723	WP2092	43457	WP9359	AF150F	46098
30361	WA6373	32003	33954	34407	WA9469	37785	49373	43671	57225	AF157F	42101
30362	42295	32068	WF8218	34408	WA6770	37786	24726	44266	49077	AF178	42088
30363	46015	32095	WF8014	34478	WP6922	37788	49351	44783	WP2090	AF184	42054
30364	46114	32096	WF8177	34554	WP2012	37983	57009	44943	24202	AF184F	42077
30365	WA6688	32097	WF8195	34555	WP2064	38280	WA9416	45165	33934	AF190F	46301
30366	46122	32098	33149	34556	49352	38294	WF8239	45240	WP10328	AF209F	46302
30367	WA6173	32099	51358	34815	WP2076	38302	WA6586	45320	57291	AF213F	42375
30368	49522	32100	51083	34824	WP9336	38354	WL10026	45346	WL10062	AF213F	46303
30369	WA6337	32102	WL7401	34870	49876	38355	WL10059	45613	WP6841	AF244F	46273
30370	WA6276	32103	57512	34894	WP9360	38397	WA9493	45857	WP2119	AF258F	46288
30435	24756	32122	51040	34998	WP6871	38405	57204	45865	WP2131	AF261F	42912
30443	WA10398	32136	WA6213	35015	49724	38406	WA9556	45871	WF8302	AF276F	42073
30457	49961	32137	WA6782	35289	51187	38407	WA9400	45872	WA9722	AF289F	42906
30597	33987	32138	WA9401	35292	57711	38462	57187	45881	WP2130	AF291F	46006
30640	49366	32139	WA6707	35333	33112	38463	WA9473	47026	WP10327	AF299	42170
30641	WP9330	32143	WA6536	35334	57370	38477	57561	47224	WL7522	AF300	42133
30743	24590	32207	WA6500	35340	51158	38483	33833	47226	WA9753	AF302	42136
30746	33605	32245	WA6742	35348	57291	38506	57161	47863	57213	AF305	42044
30747	WF8329	32208	WA6500	35351	WL10144	38530	WL7469	47974	33448	AF306	42036
30748	WF8318	32209	WA6340	35355	33662	38564	WL7257	48465	WP10159	AF307	42036
30751	WA6784	32210	WA6771	35356	33662	38599	WL7467	48468	49620	AF307F	46289
30752	33831	32211	WA6769	35360	51607	38612	WA10397	48472	WF8367	AF310F	42057
30753	33887	32212	WA6565	35367	33358	38615	WA10001	48480	WA9830	AF329	42101
30754	33833	32213	WA6668	35369	57214	38616	57215	48510	WP2153	AF331	42097
30755	WF8312	32223	57046	35370	57609	38617	42410	48515	49468	AF332	42099
30757	WF8408	32227	WA6595	35371	WF10115	38658	24439	48516	WA9687	AF348	42098
30758	WF8384	32228	WA6501	35372	57160	38677	WF8412	48517	WA9597	AF361F	46109
30861	24898	32239	WA6524	35373	33654	38680	WA9507	48518	WA9799	AF385F	46316
30862	24523	32240	WA9411	35374	WL10020	38781	WP10124	48519	WA10548	AF391F	46425
30941	42525	32244	WA9448	35376	WF10164	38813	57503	48523	WA9458	AF411F	46105
30942	46321	32245	WA9449	35395	57037	38861	49043	48525	WA9590	AF417F	46416
30984	49000	32366	24191	35396	57299	38864	33832	48526	49208	AF439F	46390
30987	WA6562	32378	51191	35397	33373	38873	WL7479	48538	WA9754	AF445F	46272
30988	WA6728	32379	51191	35426	33721	38874	WA6698	49177	57117	AF463F	46349
30989	42329	32398	57207	35491	46770	38875	WA9557	49356	WA10037	AF481F	46339
30993	WA6540	32399	WF8034	35595	WA10002	38877	WA9725	49651	WP2128	AF484F	46418
30994	WA9409	32506	51088	35601	WA10239	38878	WA9552	49660	WA9826	AF500F	42170
30995	WA6730	32507	46799	36002	WP9117	38879	WA9602	49863	57140	AF502F	46024
30996	WA6036	32508	WF8321	36025	WP6841	38880	WA9578	49866	WL10081	AF509F	46428
30997	WA6429	32509	51083	36026	WP6927	38881	WA9645	49867	57909	AF513F	46440
30998	WA6262	32533	WA6738	36030	WP9209	38882	51431	2910002871912	33512	AF574	42057
31042	WP10240	32534	WF8300	36034	WP9115	38922	WA9408	2910010228183	33120	AF584	42077
31151	WA6675	32539	WA9453	36041	WP6912	38923	49017			AF601	46013
31152	WA9407	32548	51187	36042	WA9420	38925	WA6262			AF602	46120
		32549	51145	36063	WP9171	38926	WL7305			AF611	46084

FOR REFERENCE PURPOSES ONLY-CHECK VEHICLE APPLICATION LISTING FOR CORRECT WIX FILTER Hsg(Housing) . . . WIX NUMBER is Replacement Element to be used in filter housing assembly.
Italicized Part Numbers May Not Be Available At Time Of Publication.
⁵⁵Standard version ⁴⁷⁹NanoPro Version



MASTER INTERCHANGE

FERRIS — FIAAM

MASTER INTERCHANGE

MFG'S NUMBER	WIX NUMBER	MFG'S NUMBER	WIX NUMBER	MFG'S NUMBER	WIX NUMBER	MFG'S NUMBER	WIX NUMBER	MFG'S NUMBER	WIX NUMBER
FEDERATED (Cont'd)		FEDERATED (Cont'd)		FEDERATED (Cont'd)		FEDERATED (Cont'd)		FENDT (Cont'd)	
AF633	42143	AF1044F	46472	LF461F	51334	PH25	51069	F 411 201 510 010	57214
AF640	42140	AF1045F	46484	LF462F	51378	PH29	51061	F 716 201 060 070	33716
AF641	42141	AF1046	46174	LF479	51212	PH44	51042	F 816 200 060 010	33472 ⁴²⁰
AF697	42096	AF1052F	42487	LF482F	51223	PH45	51045	F 816 200 060 020	33472 ⁴²⁰
AF724F	46200	AF1062F	46463	LF483F	51315	PH47	51040	F 816 200 710 060	33472 ⁴²⁰
AF735	42039	AF1070F	42797	LF484F	51334	PH51A	51036	F 926 200 090 010	42608
AF736	42103	AF1072F	42384	LF487F	51522	PH228	51307	F 926 200 090 020	42609
AF753	46220	AF1077F	42891	LF489F	57090	PH299	51459	F 926 202 510 010	51187
AF773	46040	AF1079F	42341	LF490F	51311	PH400	51516	F 931 882 140 010	24374
AF785	46036	AF1080F	46648	LF491F	51334	PH561	51342	F 1988101400	49129
AF801F	42141	AF1082F	42728	LF493F	51342	PH832	51794	F 178201090020	46330
AF803F	46165	AF1083F	42385	LF494F	51348	PH922	51522	F 181202060030	33358
AF805F	VW 42133	AF1084F	42524	LF508	51607	PH2700	51357	F 931962025010	57361
	Ford 46133	AF1101F	46699	LF509F	57099	PH2805	51334 ⁴⁰	F 934201060010	33690
AF807F	42349	AF1103F	42389	LF510F	51228	PH2808	51334 ⁴⁰	F 954200091010	49676
AF809F	42096	AF1108F	46677	LF522F	57021	PH2808	51334	G 311 200 060 010	33472 ⁴²⁰
AF810F	42143	AF1109F	46573	LF523F	51064	PH2812A	51335	G 311 200 060 050	33472 ⁴²⁰
AF814F	42103	AF1112F	42793	LF524	57202	PH2814	51335	H 117 200 090 150	46818
AF815F	42039	AF1119F	46678	LF530F	51226	PH2815	51452	H 117 200 090 160	46829
AF820F	42136	AF1121F	42564	LF548F	57082	PH2816	51374	H 210 202 090 110	46672
AF826	46046	AF1125F	46153	LF558F	57311 ²¹⁹	PH2817	51392	H 210 202 090 111	46672
AF826F	46040	AF1127F	42484			PH2820A	51307	H 411 201 090 100	42230
AF828F	46220	AF1128F	42329	LF558F	WL10111 ²¹⁷	PH2821A	51394	H 716 200 090 110	46766
AF833F	46016	AF1130F	46728	LF563F	57181	PH2822	51512	H 931 202 090 400	49560
AF834F	46007	AF1133F	46673	LF565F	57092	PH2825	51034	H 931 202 090 410	49676
AF838F	46036	AF1135F	42729	LF594F	57203	PH2827	51034	H260200090100	49275
AF841F	46046	AF1139F	42725 ¹⁵⁵	LF608F	57620	PH2830	51521	H716200090100	46708
AF842F	46120		42725FR ³⁶⁰	LFP670	51970	PH2835	51348	H835200730200	33011
AF847F	46132	AF1161F	46834	LFP880	51797	PH2849	51347	X 810 190 140	33358
AF862F	46147	AF1163F	46902	LFP3191	51791	PH2850	51452	X 810 190 165	33472 ⁴²⁰
AF868F	46180	AF1210F	42646 ²⁵⁸	LP132	51133	PH2856A	51381	X 810 270 073 000	46415
AF870F	46138		49946 ²⁵⁸	P141	51143	PH2861	51342	X 810 270 073	46415
AF873F	46139	AF1210F	49946FR ²⁵⁹	P1072	51630	PH2863B	51523	X810270072	46657
AF874F	46084	AF1219F	46804	PA5821F	49997	PH2865	51390		
AF875	46138	AF2242F	46255	PA6271F	WA10036	SD3	51348	FENG SHOU	
AF878F	46134	FB20	51243	PA8153F	49830	UPG64R	WL10290	NJ8006020	51334
AF879F	46128	G6	33271	PA8156F	WA10315			FENWICK	
AF880F	46126	G16	33046	PA9944F	WA10124	816 810 140 070	46818	3 123 567	33166 ⁹⁰⁵
AF882F	46116	G22	33050	PA9960F	49257	3901476M2	46829		WF8018
AF888F	46171	G180	33053	PA9962F	WA10053	3902783M2	49783	8 000 479	33166 ⁹⁰⁵
AF890F	42218	G341	33085	PA9967F	WA10171		49783NP		WF8018
AF892F	46144	G427	33044	PA9969F	WA10096	716201060070	33716	8 100 779	42222
AF894F	42333	G441	33048	PA9971F	WA10125	D46483800	46770	8 101 108	42126
AF897F	46174	G454	33027	PA9988F	49243	F 015 200 060 160	33167	8 101 4125	51340
AF899F	46077	G470	33051	PA9900F	WA9791	F 015 200 060 180	33167	PF 60017	42222
AF905	46179	G472	33040	PA99068F	WA9792	F 100 001 160 024	51768	FERGUSON	
AF905F	46179	G473	33049	PA99069F	WA10041	F 100 001 160 243	33358	ENGLISH	
AF910F	46234	G474	33054	PA99077F	WA10042	F 100 001 173 481	51768	32527	51188
AF913F	46264	G475	33081	PA99095F	WA10266	F 100 001 174 418	51768	60427	51302
AF921F	46158	G481	33481	PA99105F	WA10334	F 112 200 060 131	33710	70395	51183
AF925F	46244	G483	33483	PA99114F	WA10437	F 117 200 090 010	46818	501232	33194
AF939F	46186	G516	Plastic 33002	PA99115F	WA10394	F 117 200 090 020	46829	1012006M1	33114
AF941F	46156		Metal 33032	PA99149F	49896	F 119 200 060 010	33358	TS18663	51183
AF951F	46093	G800	33097	PA99159F	WA10431	F 120 203 310 170	51307	FERM HYDRAULICS	
AF952F	46159	LF107F	51085	PA99178F	WA10339	F 135 201 090 020	46313	NMSSL10	51759
AF953F	46153	LF110F	51372	PA99207F	WA10646	F 135 203 092 010	46294	FERRARI	
AF954F	46088	LF113F	51365	PA99211F	WA10680	F 138 204 060 020	33361	117792	33279
AF956F	46152	LF115F	51515	PA99223F	WA9790	F 139 207 310 510	51732	45384000	51515
AF958F	46097	LF134F	51516	PA99229F	WA10675	F 139 207 310 511	51732	FERRIS	
AF962F	46148	LF142F	51307	PB50	51050	F 139 215 310 010	51191	22028	51269
AF967F	46246	LF144F	51381	PF6127EXF	WL10164	F 178 200 090 010	46430	841237	46438
AF971	46132	LF145F	51392	PF6135EXF	57526	F 178 200 090 020	49616		46438NP
AF974	46139	LF164F	51522	PF6291F	WL10001	F 180 201 060 030	33373	841238	42985
AF976F	46064	LF196F	51068	PF99016F	WL10033	F 180 201 060 030	33358	1521357	51553
AF977F	46162	LF222F	51258	PG2222EXF	57060	F 182 200 090 010	46515	1719168	57253
AF978F	46107	LF224F	51061	PG2263U	WL10283	F 184 200 090 010	46515	5020922X2	42299
AF979F	46108	LF225F	51069	PG4651EXF	51372	F 184 230 090 040	46554	5021068X1	57253
AF981F	46027	LF226F	51794	PG5277EXF	57078	F 184 230 090 100	46525	5021144X1	51056
AF984F	46083	LF230F	51045	PG5288EXF	51522	F 188 810 140 010	49129		51056MP
AF987F	46017	LF232F	51042	PG6288EXF	57262	F 238 202 310 010	51452	5021357X1	51551
AF988F	46327	LF233F	51040	PG7530F	57530	F 250 200 091 020	WA6089	5022028	51269
AF990F	46026	LF238F	51088	PG8157EXF	WL10060	F 275 203 010 020	51768	5022028X1	WL10318
AF992F	46117	LF240F	51356	PG8161EXF	WL10024	F 278 201 060 040	33166 ⁹⁰⁵	5022883X11	51085
AF993F	46051	LF279F	51060	PG9904EXF	57059	F 278 201 090 020	46330	5022883X19C	33166 ⁹⁰⁵
AF994F	46417	LF299F	51734	PG9906EXF	WL7515	F 280 200 090 020	46540	5022892X1	46438
AF1014F	46416	LF379F	51521	PG9909EXF	57070	F 280 200 090 030	46669	5022892X2	42985
AF1026F	46318	LF384F	51348	PG99098EXF	WL7522	F 280 200 090 040	46669	5022926X1	33614
AF1030F	46388	LF385F	51361	PG99139F	WL10286	F 284 201 310 040	51820	5023140	42985
AF1031	46133	LF393F	OE Style 51568 or 51344 ⁴⁰	PH7	51049			5023141	46438
AF1032A	46134	LF393F	51036	PH8A	51515	F 278 201 090 020	46330	5023396X1	51394
AF1032F	46253	LF396F	51630	PH16	51068	F 280 200 090 020	46540		
AF1034F	46215	LF402F	51334	PH24	51258	F 280 200 090 030	46669		
AF1037F	46443	LF408F	51607			F 284 201 310 040	51820		
AF1039F	46444	LF410F	51394						
AF1040F	46035	LF413F	57145						
AF1041F	46195	LF441F	51742						
AF1043	46126								

FOR REFERENCE PURPOSES ONLY-CHECK VEHICLE APPLICATION LISTING FOR CORRECT WIX FILTER

Hsg(Housing) . . . WIX NUMBER is Replacement Element to be used in filter housing assembly.

Italicized Part Numbers May Not Be Available At Time Of Publication.

40 Not a direct interchange -refer to application listing 155 Standard version 217 Truck or Bus applications with oil filter housing that has a spring-loaded long post - has lid attached to filter spring-loaded long post - has lid attached to filter 218 Only to be used on applications that have a short post without spring in the oil filter housing - no lid attached 252 2 Pleat 254 4 Pleat standard drain 475 NanoPro Version 555 American version



FIAAM

MASTER INTERCHANGE

MASTER INTERCHANGE

MFG'S NUMBER	WIX NUMBER	MFG'S NUMBER	WIX NUMBER	MFG'S NUMBER	WIX NUMBER	MFG'S NUMBER	WIX NUMBER	MFG'S NUMBER	WIX NUMBER	MFG'S NUMBER	WIX NUMBER
FIAAM (Cont'd)		FIAAM (Cont'd)		FIAAM (Cont'd)		FIAAM (Cont'd)		FIAAM (Cont'd)		FIAAM (Cont'd)	
FA4511	51732	FL6002	42371	FL6619	46741	FLI6406	42503	FLI6624	46547	FT4809	51068
FA4511A	51732	FL6028	42274	FL6623	42508	FLI6410	46297	FLI6637	46561	FT4813	51411
FA4522	51184	FL6042	42811	FL6624	46547	FLI6411	42123	FLI6638	WA6086	FT4819	51340
FA4527	51251	FL6124	42011	FL6627	46330	FLI6412	46606	FLI6770	42512	FT4824	33281
FA4531A	51374	FL6148	46836	FL6628	46048	FLI6413	42679	FLI6789	46669	FT4825	51034
FA4556A	51137	FL6179	42148	FL6629	42083	FLI6415	46540	FLI6854	42490	FT4826	51348
FA4558	51271	FL6186	42160	FL6645	46249	FLI6416	46554	FLI6886	WA6134	FT4828	51307
FA4563	51092	FL6186A	42160	FL6647	46852	FLI6417	42321	FLI9215	42985	FT4828A	51321
FA4581	51310	FL6194	42047 ¹⁵⁵	FL6649	46007	FLI6418	46522	FP4378	33166 ⁴⁰⁵	FT4829	51189
FA4584	51071			FL6651	42466	FLI6419	46307			FT4837	51342
FA4592	51168			FL6654	42159	FLI6421	46270	FP4671	33472 ⁴²⁰	FT4840	33149
FA4599	51327	FL6195	42048	FL6655	42923	FLI6422	42919	FP4683	33358	FT4842	33166 ⁴⁰⁵
FA4602	WL7021	FL6202	42045	FL6656	42194	FLI6423	42920	FP4685	33373		
FA4608	51430	FL6221	46014	FL6659	46019	FLI6426	42234	FP4712	33373	FT4847	51352
FA4615	51816	FL6236	42878	FL6661	42906	FLI6427	42276	FP4725	33281	FT4857	51335
FA4616	51197	FL6242	42157	FL6664	42160	FLI6428	42980	FP4779	33196	FT4858	24071
FA4637	51133	FL6276	42335	FL6667	42906	FLI6429	42981			FT4859	24073
FA4637A	51133	FL6277	42334	FL6670	42229	FLI6430	42565	FP4932	33358	FT4862	51342
FA4648	33021			FL6679	WA6383	FLI6431	42633	FP4935A	33472 ⁴²⁰	FT4863	51452
FA4749	33080	FL6283	42961	FL6689	42918	FLI6432	42634	FP4980	33124	FT4863A	51806
FA4770	33281	FL6300	42186	FL6691	WA10013	FLI6433	42337	FP5038	33467	FT4874	33011
FA4816	51398	FL6304	46294	FL6697	WA6023	FLI6434	42745	FP5055	33152	FT4875	51803
FA4816A	51310	FL6325	46230	FL6699	46284	FLI6435	42868	FP5091	33138	FT4876	51460
FA4817	51310	FL6337	42160	FL6703	46050	FLI6439	42632	FP5092	33128	FT4878	51791
FA4818	51398	FL6338	46015	FL6707	WA6001	FLI6440	42631	FP5093	WF8059	FT4879	51800
FA4820	51765	FL6339	42906	FL6714	42303	FLI6441	42336	FP5219	33509	FT4880	33351
FA4830	57609	FL6340	46020	FL6720	WA6002	FLI6442	42865	FP5352	33472 ⁴²⁰	FT4881	33351
FA4840	33149	FL6346	42064	FL6729	42909	FLI6443	42337	FP5359	33619	FT4883	51348
FA4873	51133	FL6358	42011	FL6730	WA6009	FLI6444	42340	FT4336	51050	FT4888	51374
FA4889A	51133	FL6364	42906	FL6733	46290	FLI6446	42119 ⁵⁵	FT4403	51515	FT4889	51133
FA4900	51732	FL6365	42153	FL6734	46055			FT4409	33107	FT4895	51064
FA4901A	57609	FL6366	42153	FL6737	46089	FLI6456	42548	FT4418	51050	FT4896	33109
FA4917	24940	FL6367	42906	FL6738	42224	FLI6458	46415	FT4512	51307	FT4899	51374
FA4938	51408	FL6376	46024	FL6739	42705	FLI6459	46430	FT4526	51320	FT4902	51762
FA4958A	57947	FL6385	42011	FL6743	46042	FLI6460	46540	FT4531	51374	FT4903	33370
FA4995	51147	FL6389	42899	FL6744	WA6019	FLI6461	46546	FT4531A	WL7098	FT4904	51034
FA5015	51325	FL6390	WA6383	FL6749	46016	FLI6466	46594	FT4538	51312	FT4905	51452
FA5016	51325	FL6391	42370	FL6751	46315	FLI6467	42608	FT4573	51314	FT4906	51390
FA5054	33220	FL6397	42906	FL6752	46070	FLI6489	42222	FT4574	51335	FT4907	51064
FA5154	WL7041	FL6402	46011	FL6755	46181	FLI6490	42126	FT4580	51243	FT4908	51347
FA5156	51160	FL6403	WA6397	FL6761	46329	FLI6491	46541	FT4626	51335	FT4909	51364
FA5157	51177	FL6412	46606	FL6762	46235	FLI6492	WA10013	FT4627	51189	FT4911	51381
FA5228	51145	FL6415	46540	FL6766	42228	FLI6494	42126	FT4648	33031	FT4921	51798
FA5393	57225	FL6417	46515	FL6772	42174	FLI6495	42126	FT4653	51768	FT4925	51189
FA5412	57210	FL6423	46616	FL6777	42906	FLI6496	42522	FT4653HP	51261	FT4925	51189
FA5437	51213	FL6426	42980	FL6787	42185			FT4654	51352	FT4930	51342
FA5438	51223	FL6429	42981	FL6806	46202	FLI6500	42208NP ⁴⁷⁹	FT4657	51158	FT4931	51392
FA5439	51186	FL6438	46510	FL6808	WA6051	FLI6501	WA10013	FT4657HP	51820	FT4933	51374
FA5440	51212	FL6440	42631	FL6817	42402	FLI6504	42878	FT4662	51592	FT4936	51796
FA5441	57078	FL6441	42336	FL6827	42366	FLI6508	42222	FT4662A	51592	FT4937	33341
FA5442	57021	FL6458	46415	FL6830	46040	FLI6509	42232	FT4663	51392	FT4939	33384
FA5444	57033	FL6460	WA10013	FL6832	42193	FLI6510	42237	FT4669	51714	FT4940	51792
FA5454	WL7227	FL6464	42170	FL6836	42165	FLI6512	42669	FT4689	51714	FT4941	33118
FA5594ECO	57696	FL6472	46203	FL6846	42011	FLI6513	42423	FT4697	51714	FT4942	33120
FA5602	WL7302	FL6479	42716	FL6850	46183	FLI6514	42422NP ⁴⁷⁹	FT4670	51459	FT4944	51715
FA5634	WF10234	FL6480	42147	FL6852	WA6487	FLI6515	42126	FT4674	51335	FT4945	51714
FA5669	WL7412	FL6481	42158	FL6876	WA9568	FLI6516	42209	FT4677	51622	FT4947	51381
FA5897ECO	WL7462	FL6482	42621	FL6922	WA6563	FLI6523	42209	FT4682	51340	FT4948	51715
FA4032	33167	FL6483	42121	FL6936	WA6538	FLI6547	46467	FT4710	51189	FT4949	51189
FA41612	33112	FL6491	46541	FL9016	WA6733	FLI6562	42947	FT4713	33281	FT4956	51381
FA41942	33110	FL6492	WA10013	FL16194	42047 ¹⁵⁵	FLI6580	42653	FT4737	33352	FT4957	51273
FB1234	51308	FL6495	42522			FLI6581	42632	FT4739	57035	FT4960	51516
FB1254	51010	FL6500	WA10013	FL16195	42048	FLI6582	42290	FT4747	51034	FT4963	51452
FB1254A	51010 w/	FL6501	WA10013	FL16202	42045	FLI6583	42490	FT4750	51340	FT4966	51061
	Gasket 15480	FL6519	42200	FL16203	42046	FLI6584	42490	FT4756	51374	FT4967	51069
FB1276	33144	FL6521	42152	FL16276	42335	FLI6585	46530	FT4760	51342	FT4968	51258
FB1277	51503	FL6530	WA6427	FL16277	42334	FLI6586	46531	FT4761	51307	FT4969	51049
FB1277A	51503	FL6535	46165			FLI6588	46531	FT4763	51335	FT4970	51040
FB1278	51006 or	FL6538	42909	FL16426	42334NP	FLI6589	42522 ⁵⁵	FT4765	51452	FT4970A	51040
	51100	FL6544	42349	FL16428	42981			FT4771	51189	FT4971	51268
FB1501	51010	FL6546	42324	FL16429	42980	FLI6590	42132	FT4775	51189	FT4972	51045
FB1501A	51010	FL6547	42153	FL16441	42336	FLI6592	42966	FT4776	51348	FT4974	51423
FB1517	51385	FL6548	46165	FL16597	42680 ⁵⁵	FLI6593	42422 ⁵⁵	FT4777	51261	FT4981	51034
FB1517A	51385	FL6552	42705					FT4777HP	57339	FT4984	51769
FB1526	51289	FL6558	42906	FL16598	42681	FLI6594	42928	FT4781	51189	FT4985	51064
FB3395	51279	FL6559	42912	FL16181	42379	FLI6595	42917	FT4788	33166 ⁴⁰⁵	FT4986	51521
FC1027B	33167	FL6560	42067	FL16182	42379	FLI6596	42342			FT4993	51381
FC1217	51503	FL6563	46011	FL16194	42047 ¹⁵⁵	FLI6597	42680 ⁵⁵	FT4790	51515	FT4998	51040
FC1294	33511	FL6564	42911					FT4790A	51452	FT5001	51340
FC1495A	33112	FL6566	42062	FLI6195	42048	FLI6598	42681	FT4796A	51340	FT5004	51444
FD1282	33511	FL6567	42906	FLI6200	42505	FLI6599	42225 ⁵⁵	FT4797	51347	FT5006	33390
FE3209	51184	FL6570	42011	FLI6202	42851			FT4799	33361	FT5007	33393
FE3247	51300	FL6571	42011	FLI6203	42046	FLI6600	42226	FT4800	33398	FT5008	33393
FE3275	33167	FL6575	42106	FLI6249	42787	FLI6601	42540	FT4801	33373	FT5012	51324
FE3382	33110	FL6576	42141	FLI6276	42335	FLI6604	46504	FT4802	33358	FT5014	51820
FF149	33011	FL6577	42101	FLI6278	46275	FLI6605	46392	FT4803	51775	FT5018A	51431
FI3501	42371	FL6578	46225	FLI6279	46274	FLI6613	46642	FT4804	51832	FT5021	51774
FI3663	42155	FL6614	46011	FLI6304	46286	FLI6621	42126	FT4805	51459	FT5022	33393
FI3670	42160	FL6616	46022	FLI6326	42689	FLI6623	42508	FT4807	33358	FT5026	51335

FOR REFERENCE PURPOSE



MASTER INTERCHANGE

FIAT

MASTER INTERCHANGE

MFG'S NUMBER	WIX NUMBER	MFG'S NUMBER	WIX NUMBER	MFG'S NUMBER	WIX NUMBER	MFG'S NUMBER	WIX NUMBER	MFG'S NUMBER	WIX NUMBER	MFG'S NUMBER	WIX NUMBER			
FIAAM (Cont'd)			FIAAM (Cont'd)			FIAAM (Cont'd)			FIAT (Cont'd)			FIAT (Cont'd)		
FT5036	51521	FT5247	33500	PA7172	46667	1186046	46554	4121392	51515	4434852	WA6434			
FT5044	51773	FT5256	51348	PA7173	46473	1200698	51050	4126435	51189	4434857	42170			
FT5047	51287	FT5258	33078	PA7177	42168	1354823	51452		51312	4434858	WA6186			
FT5052	WL7152	FT5261	33097	PA7186	WA6335	1354828	51515		51189	4434867	42170			
FT5053	WL7089	FT5265	57075	PA7190	46097		51515MP	4135559	51189	4434868	WA6186			
FT5053A	WL7089	FT5266	51083	PA7197	46318	1557375	WP9210	4135600	51068	4434894	WA6177			
FT5055A	33152	FT5270	33023	PA7198	42485	1901603	51459	4138016	51189	4434895	WL7324			
FT5056	51785	FT5272	51394	PA7205	46026	1901604	51825	4146051	WA6397	4434896	WA6533			
FT5058	51460	FT5274	51348	PA7207	46120		51832	4158728	51189	4434952	42083			
FT5073	51088	FT5278	51431	PA7209	46273	1901605	33281	4160703	51189	4434958	WA6434			
FT5081	33472 ⁴²⁰	FT5283	WL7190	PA7211	46244	1901687	33166 ⁵⁰⁵	4170601	51515MP	4434958	46048			
FT5082	33011	FT5284	WL7291	PA7212	46064		WF8018	4176610	51189	4435144	33310			
FT5088	51312	FT5286	57145	PA7216	42472	1901776	24073	4180816	42186	4439265	WA6186			
FT5089	51034	FT5294	33481	PA7219	WA6340	1901903	42119 ⁵⁵⁵	4181058	51189	4439425	WA6186			
FT5095	51627	FT5297	33291	PA7274	WA6253		42119NP ⁴⁷⁹	4195069	42186	4442554	33179			
FT5097	51324	FT5299	33471	PA7321	WA6675	1901903	42208 ⁵⁵⁵	4199523	51189	4442559	33161			
FT5098	51970	FT5300	33387	PA7353	WA6673		42208NP ⁴⁷⁹	4200698	51050	4449040	51189			
FT5102	51626	FT5301	33502	PA7452	WA9411	1902138	33472	4212109	51189		WL7324			
FT5103	51335	FT5302	33502	PC8002	WP6800	1902457	WA6441		51189	4449834	WA6177			
FT5118	51626	FT5303	33294	PC8004	24774	1903628	51431	4224194	51189	4449895	WA6177			
FT5119	51431	FT5304	33284	PC8005	24322	1903715	51429	4228326	WL7324	4450733	46249			
FT5120	51431	FT5305	33500	PC8006	24771	1907539	33327	4236977	46020	4506839	51452			
FT5121	51429	FT5306	33285	PC8010	24781	1907581	51429	4237082	42186	4523873	51515			
FT5122	51429	FT5307	33558	PC8015	24784	1907584	51429	4238882	42186	4551986	33166 ⁵⁰⁵			
FT5125	51324	FT5308	33502	PC8016	24767	1909100	33166 ⁵⁰⁵	4269837	42152		WF8018			
FT5126	51034	FT5315	24374	PC8020	24202		WF8018	4271571	46020	4562061	WA6397			
FT5127	51394	FT5317	33690	PC8028	24865	1909101	51411	4273072	WA6397	4587711	Lube 51133			
FT5130	51312	FT5320	57266	PC8032	24866		51459	4286050	51189		Hyd. 51136			
FT5140	33153	FT5324	33461	PC8033	24783	1909103	33281		51521	4597232	51411			
FT5141	33179	FT5341	57207	PC8043	24808	1909106	WL10044	4286051	51521	4600875	51411			
FT5144	51088	FT5345	51626	PC8047	49364	1909117	46467	4286052	51189	4612227	33166 ⁵⁰⁵			
FT5149	57207	FT5351	WF8152	PC8058	49262	1909119	33281	4287634	51758		WF8018			
FT5151	51067	FT5613	57037	PC8107	WP6874	1909135	42947	4292447	42186	4613310	33281			
FT5152	WF8059	FT5637	WF8170	PCK8092	WP9037	1909136	42119	4311528	WA6397	4618310	33281			
FT5160	WL7155	FT5662	WL7401			1909137	51825	4311617	WA6397	4621540	33166 ⁵⁰⁵			
FT5162	33136	FT5744	WL7421	FIAC			1909139	42222	4316238	51521		WF8018		
FT5163	51839	FT5843	WL7443	017066001	49913	1909142	33472 ⁴²⁰	4321698	WA6412	4621739	33166 ⁵⁰⁵			
FT5164	51394	FT5844	WL7445	7211131500	51825	1909143	WL10317	4321699	WA6412		WF8018			
FT5165	51626	G26	15480	7211141150	51516	1903010	33472 ⁴²⁰	4325601	Metal 33031 or Plastic 33001	4621740	33166 ⁵⁰⁵			
FT5166	33006	LSF5136	WL7224	7211450010	49872	1930213	51431				WF8018			
FT5167	33007	PA7000	46025	7211690010	46836	1930349	42805	4335580	51521	4625547	51411			
FT5170	33032	PA7001	42133	7212050010	46818	1930537	46494	4335880	51189	4629544	51411			
FT5171	33053	PA7002	42170	7212160010	42933	1930542	51429	4339509	WL7324	4630786	51411			
FT5172	33087	PA7006	WA6176	7212240010	49131	1930544	51832	4343591	51189	4643371	51411			
FT5173	33066	PA7017	46025	7212360010	46836	1930581	33801	4343597	51189	4644293	33281			
FT5175	33085	PA7020	42170	FIAT			1930587	46652	4348451	WA6434	4648371	51411		
FT5176	33022	PA7021	42170	35A1029	WA6200	1930589	46562 ⁵⁵⁵	4352637	33011	4650285	42119			
FT5177	33275	PA7029	WA6178	76 626 089	42920		46562NP ⁴⁷⁹	4356500	WL7324	4651986	33166 ⁵⁰⁵			
FT5178	33204	PA7030	42170	76 626 097	42924	1930603	49847	4356990	WA6434		WF8018			
FT5180	33500	PA7031	42170	00605-23432	33179	1930604	42735	4357887	42890	4667338	51825			
FT5181	33469	PA7033	46135	760 4770	WL7083	1930730	46376	4361617	WA6412	4667355	51825			
FT5182	33475	PA7034	46111	8053	42716	1930748	42209	4361618	42186	4669550	33166 ⁵⁰⁵			
FT5183	33330	PA7040	46135	9128	51307	1930784	49609	4363000	WA6397		WF8018			
FT5184	33328	PA7052	46122	9129	51189	1930785	49061	4363011	WA6397		33166 ⁵⁰⁵			
FT5185	33326	PA7053	WA6169	9205	51320	1930792	46693	4363100	42186	4669551	33166 ⁵⁰⁵			
FT5186	33502	PA7054	46113	9229	Metal 33031 or Plastic 33001	1930826	49847	4363484	WL7324		WF8018			
FT5187	33290	PA7068	46198	9230	Plastic 33002	1930857	49061	4363485	51521	4671001	33281			
FT5190	33069	PA7069	46114		Metal 33032	1930900	46757	4363560	WA6412	4680444	33166 ⁵⁰⁵			
FT5191	33202	PA7072	46221	9622	42148	1930901	46758	4368711	42186		WF8018			
FT5192	33204	PA7075	42172	9624	42160	1930906	51429	4370749	WA6412	4694322	33281			
FT5193	33331	PA7083	46149	9624	42136	1930953	33373	4371568	42148	4700487	33281			
FT5194	33479	PA7084	42136	9625	42186	1930992	33327	4371569	WA6397	4712132	51189			
FT5195	33480	PA7085	46116	9625	46116	2019740	42371	4371570	42186	4719150	51189			
FT5196	33460	PA7086	46147	85779	42126	2165054	46541	4371571	46020	4730586	51411			
FT5199	33153	PA7089	42172	0085779	42126	2190839	51183	4371572	WA6412	4734562	24073			
FT5200	33016	PA7090	42295	201940	42371	2323108	51183	4371573	42152	4742848	33281			
FT5201	33279	PA7091	42295	219640	42245	2654392	51714	4371574	42160	4753103	33472 ⁴²⁰			
FT5203	33156	PA7092	WA6185	419668	42160	419668	42160	4371581	51189	4764725	33472 ⁴²⁰			
FT5204	33276	PA7094	46122	540955	51010	2966261	57131		51189	4776902	46554			
FT5205	33564	PA7097	46189	545240	51010	4002528	42371	4371582	51189	4777082	51189			
FT5206	33310	PA7099	49160	592602	51515MP	4007348	51050	4371589	WA6397	4787410	51431			
FT5207	33012	PA7100	42133	592765	51515	4018014	WA6397	4371689	WA6397	4787733	51429			
FT5208	33272	PA7109	46240	617966M	51010	4026075	51050	4372574	42160	4788503	33281			
FT5209	57145	PA7114	WA6205	671160	51820	4026860	42160	4382101	WL7324	4792138	33472 ⁴²⁰			
FT5216	51357	PA7116	46240		WL10312	4060883	51010	4389435	WA6441	4795601	33472 ⁴²⁰			
FT5218	51158	PA7119	46320	673588	51820	4062071	WA6397	4394463	WL7324	4813127	33472 ⁴²⁰			
FT5220	57180	PA7122	42367		WL10312	4062072	42371	4402070	42083	4814454	33472 ⁴²⁰			
FT5221	51626	PA7124	42214	705603	33166 ⁵⁰⁵	4062075	51050	4405733	46249	4950103	42126			
FT5222	51088	PA7127	46208		WF8018	4068476	42274	4406095	42083	4951092	51411			
FT5223	33033	PA7130	46114	757420	33008	4068894	42160	4409902	WA6434	4956902	42126			
FT5226	51189	PA7137	46327	759950	51161									



FIAT

MASTER INTERCHANGE

MASTER INTERCHANGE

MFG'S NUMBER	WIX NUMBER	MFG'S NUMBER	WIX NUMBER	MFG'S NUMBER	WIX NUMBER	MFG'S NUMBER	WIX NUMBER	MFG'S NUMBER	WIX NUMBER	MFG'S NUMBER	WIX NUMBER
FIAT (Cont'd)		FIAT (Cont'd)		FIAT (Cont'd)		FIAT (Cont'd)		FIAT (Cont'd)		FIAT (Cont'd)	
5495622	51347	7980508	46642	46416684	WF8152	55189320	WL7402	70659387	42422 ¹⁵⁵	71751128	WL7464
5889202	WA6412	8025818	42422 ¹⁵⁵	46420988	WA6340	55189611	57207		42422NP ⁴⁷⁹	71752468	57082
5889203	42186			46423474	WL7083	55192012	WA9556	70659533	42208	71753738	51083
5889204	WA6202	8093784	WL7401	46441236	33078	55192516	WA9665	70660360	42119	71753739	WL7401
5908409	WP6868	8094864	WL7445	46468378	WL7083	55193849	WA9528	70662477	42209	71753740	51431
5926021	51452	8094872	WL7443	46473803	33619	55195984	51083	70662618	42208 ¹⁵⁵	71753742	WL7308
5939831	WL7324	8107486	33327	46481588	WA6265	55197218	WL7429		42208NP ⁴⁷⁹	71753841	WF8366
5951661	33472 ⁴²⁰	8107716	33327		WA6737	55198675	WL7444	70684733	42119	71753972	WA9665
5951685	51307	8123679	33358	46513403	WF8179	55206816	WL7464	70684734	42208	71754082	WA6265
5951865	WL7324	8322121	46275	46519049	WA6566	55207208	WL7464	71004652	42126	71754083	WA6586
5951891	51335	8322383	WA6441	46520658	WA6265	55214974	WL7464	71167808	42222	71754085	WA6500
5962400	33472 ⁴²⁰	8322386	WA6441	46523087	33078	55223416	WL7479	71402469	57024	71754086	WA6488
5964796	51307	8322397	42119 ¹⁵⁵	46531688	WF8262	55230822	WL7252	71405431	WA10553	71754151	WP9250
5973689	WA6202	8322436	42119NP ⁴⁷⁹	46533026	WF8253	55232421	57341	71406283	46467	71754152	WP9116
5973928	51083	8322872	42126	46536222	WA6586	55238304	WL7429	71418763	WL10115	71754157	WA6265
	51381	8322972	42126	46536382	WA6242	55256470	WL7252	71423006	57259	71754158	WP9260
5980183	WA6441	8322986	46741	46536482	WA6698	55262456	WP9250	71448557	57803	71754224	WA6242
5981936	33472 ⁴²⁰	8322988	42608	46544820	WL7252	59302555	51348	71455185	33405 ⁴²⁰	71754225	WA6441
5983297	WA6434	8322989	42608	46552772	WA6672	59302622	51083		WF10064 ⁴¹⁹	71754226	WA6243
5983298	33166 ⁵⁰⁵	8323032	46541	46552777	WA6671		51381	71455972	33352	71754227	WA6269
	WF8018	8323285	46541	46571421	WF8128	60506968	33156	71467925	WA10553	71754228	WA6203
5983859	WA6188	8323286	46541	46721374	WP6868	60507080	WL7324	71497005	51748	71754230	WA6340
5983899	WA6441	8323287	46541	46721923	WP6866	60507208	33472	71711048	33310	71754231	WL7324
5983926	WA6180	8323288	46541	46722335	WP6969	60523432	33179	71712595	WP6866	71754237	WL7479
5983958	33166 ⁵⁰⁵	8508111	33112	46722862	WP9001	60534120	33310	71712596	WP6866	71754569	51083
	WF8018	8812739	51050	46722863	WP9001	60537470	51394	71713782	51431	71765055	WP9260
5984018	WF8020	8820772	51411	46723245	WP9001	60553431	51088	71718765	51431	71765453	WA9528
5984020	WA6200	8821823	33281	46723321	WP9210	60574554	WL7324	71736100	33078	71765454	WA9400
5984044	51381	8822645	51411	46723331	WP9130	60595381	WA6257	71736101	33310	71765459	WL7252
5984093	33012	8826586	51832	46723435	WP9116	60603977	WA6500	71736104	33011	71765460	57341
	33310	9280124	33166 ⁵⁰⁵	46737091	WF8262	60603982	WA6488	71736106	WF8152	71765461	51396
5998293	WA6202		WF8018	46751179	WL7252	60612882	WL7083	71736109	33008	71769199	57082
6145868	WA6403	9293140	46415	46754989	WA6732	60623350	WA9568	71736110	33156	71771732	WP9280
6626097	42924	9819500	33166 ⁵⁰⁵	46770829	WP9001	60633641	WP6871	71736112	33008	71773165	WA9528
6808622	WP9250		WF8018	46770834	WP9001	60732867	33472	71736113	33472	71773176	57341
7032389	51335	9819501	51411	46770834	WP9001	60796475	WL7083	71736114	WF8068	71773190	WP9368
7053172	WA6188	9900893	51010	46770962	WA6732	60801979	33156	71736117	WF8262	71773192	WP9250
7079682	WP9242	9900999	51010	46783544	WA6769	60809275	WA6257	71736120	WA6242	71773193	WP8366
7082301	WP9280	9912650	51071	46783546	WA6771	60809355	WA6203	71736121	WA6244	71773198	WP9116
7082928	WP9280	9914553	57131	46786875	WF8262	60810474	WL7324	71736122	WA6203	71777722	WL7464
7083750	WF8152	9915545	42125	46794403	WA6700	60810503	33156	71736123	WA6500	71779555	WL7443
7087808	57303	9917419	42237	46795125	51516	60810570	WP6866	71736124	WA6487	71909135	42947
7110301	33358	9917881	42237	46796687	WL7308	60810709	WL7324	71736125	WA6243	72130494	57037
7174020	33156	9918114	33166 ⁵⁰⁵	46797378	WF8277	60811342	WA6500	71736127	WA6202	72130527	57259
7300943	51189		WF8018	46799653	WP9125	60811664	WA6257	71736128	WA6268	72168000	51050
7301916	51431	9918144	33166 ⁵⁰⁵	46805830	WL7324	60811822	33078	71736129	WA6186	72180341	46652
7533445	WA6180		WF8018	46805831	WL7324	60811904	33078	71736130	WA6188	72180342	46672
7539376	WA6023	9918184	33166 ⁵⁰⁵	46805832	WL7083	60812197	WP6866	71736131	WA6241	72370000	51515MP
7541123	WA6023		WF8018	46806576	WA6566	60812597	WP6866	71736132	WA6340	73038502	51006
7554755	WA6204	9921320	42119 ¹⁵⁵	46807036	WA9410	60816460	WF8277	71736133	WA6205	73048658	42126
7564846	WA6204		42119NP ⁴⁷⁹	46807398	WF8327	61142392	33358	71736134	WA6268	73050258	42119
7571543	51347	9921419	42126	46808398	WL7083	61142397	33358	71736135	WA6441	73161629	57108
7571569	51431	9923130	42119	46809151	WA6770	61144392	33358	71736136	WA6200	73500049	57341
7574020	33166 ⁵⁰⁵	9924318	33166 ⁵⁰⁵	46836602	WA6732	61315398	51429	71736137	WA6271	73502069	WA6782
7581562	WL7324		WF8018	46844822	24525	61315399	51429	71736139	WA6257	74035556	33472 ⁴²⁰
7585348	33002	9927846	46430	47135706	33472	61584009	51768	71736141	WA6201	74419493	42170
7604091	WA6203	9932594	42522	49380000	42160	61589105	33281	71736142	WA6204	74434794	51348
7604418	WL7100	9933276	42208 ¹⁵⁵	50048919	57060	61589106	51825	71736145	WA6269	74434794	51348
7606404	33310		42208NP ⁴⁷⁹	50511785	WP2018	61660298	51411	71736147	42186	74434895	33472
7612972	33310	9935594	42522	50515501	WA9736	61671160	51820	71736148	WA6434	74446335	51348
7616156	WA6201		33472 ⁴²⁰	51773404	WA9557		WL10312	71736149	WA6188	74502495	51006
7628911	WA6274	9938405	33472 ⁴²⁰	51775324	WA9528	61671600	51820	71736150	WA6180	74507257	51100
7633139	WA6244	9939229	WF8020	51775340	WA6769		WL10312	71736151	WA6272	74511629	51515MP
7634041	WA6205	9942378	WF8068	51785947	WA9618	61673585	51820	71736153	WA6265	74512207	51050
7634041-1	WA6205	9944643	WF8068	51793172	WA9578		WL10312	71736156	WA6412	74630787	51452
7662477	42209	9944682	WF8068	51805219	24525	61674455	33358	71736157	51083	74680444	33166 ⁵⁰⁵
7683815	57035	9944921	33472	51806865	WA6769	62703506	51515MP	71736158	WL7083		WF8018
7688498	WA6269	9947995	WF8179	51817708	WA9666	62775368	33166 ⁵⁰⁵	71736159	WL7083	74788503	33281
7688774	WA6241	9948070	33618	51837082	WA9666		WF8018	71736160	WL7324	74907795	42222
7689285	WL7324	9949267	WF8327	51854025	WA9687	62775369	51452	71736161	WL7252	75208272	33358
7706339	WA6186	9951033	WF8179	51854923	WP2090	62775370	51411	71736166	WL7324	75208896	24073
7712505	WA6271	9957615	42222	51873070	WA9666	62775371	33281	71736169	57035	75248729	46541
7719390	33310	9957889	42119	51874053	WA9578	68073648AA	49048	71736176	WP9116	76054667	51456
7724167	51189	9983764	42608	51881024	WA9725	68086606AA	33176	71736177	WP9117	76074218	51456
7729686	WA6268	9985779	46430	51885139	WA10084	68096453AA	24053	71737926	WL7402	76107829	33357 ⁴²⁰
7729687	WA6268	9987150	46554	51885845	WA9761	68102241AA	57341	71739396	57082		WF10051 ⁴¹⁹
7758886	WF8336	12850394	49160	51897086	WA9731	68202151AA	WA10084	71739634	51431	76192146	



MASTER INTERCHANGE

FIAT-ALLIS

MASTER INTERCHANGE

Table with 8 columns: MFG'S NUMBER, WIX NUMBER, MFG'S NUMBER, WIX NUMBER, MFG'S NUMBER, WIX NUMBER, MFG'S NUMBER, WIX NUMBER, MFG'S NUMBER, WIX NUMBER, MFG'S NUMBER, WIX NUMBER. Rows include various part numbers and model identifiers like FIAT (Cont'd), FIAT-ALLIS (Cont'd), and FIAT-ALLIS (Cont'd).

FOR REFERENCE PURPOSES ONLY-CHECK VEHICLE APPLICATION LISTING FOR CORRECT WIX FILTER Hsg(Housing) . . . WIX NUMBER is Replacement Element to be used in filter housing assembly. Italicized Part Numbers May Not Be Available At Time Of Publication.

55 Standard version 420 With standard drain 425 NanoPro Version 505 American version



FIAT-HITACHI — FIL FILTER

MASTER INTERCHANGE

MASTER INTERCHANGE

MFG'S NUMBER	WIX NUMBER	MFG'S NUMBER	WIX NUMBER	MFG'S NUMBER	WIX NUMBER	MFG'S NUMBER	WIX NUMBER	MFG'S NUMBER	WIX NUMBER	MFG'S NUMBER	WIX NUMBER
FIAT-ALLIS (Cont'd)		FIAT-ALLIS (Cont'd)		FIAT-ALLIS (Cont'd)		FIAT-ALLIS (Cont'd)		FIAT-ALLIS (Cont'd)		FIAT-HITACHI (Cont'd)	
70690304	42955	73042912	51197	74312413	33182	74621739	33166 ³⁰⁵	79009200	46333	76598911	33522
70690305	42954	73042922	42119 ¹⁵⁵	74321716	33400		WF8018	79009201	42622	83937061	WF8018
70694661	51828		42119NP ⁴⁷⁹	74322701	51749	74621740	33166 ³⁰⁵	79009202	42623	83986742	51189
70694662	51828	73044797	42237	74335348	51133		WF8018	79009203	42499	86504145	42222
70697633	33107	73045583	42234	74339076	33113	74644293	33281	79009204	42266	87800668	51521
70697634	51970	73045860	42237	74347786	33073	74651047	51100	79009205	42267	87840509	33472
70759951	51168	73046858	42126	74347787	33073	74651986	33166 ³⁰⁵	79009206	42268	89611973	33033
70800912	57011	73047497	42237	74347788	33073		WF8018	79009207	42269	FIELD QUEEN	
70804912	57011	73048581	42126	74347912	33113	74700487	33281	79022025	42631	72056	42237
70860410	42372	73050258	42119 ¹⁵⁵	74348147	33010	74730587	51601	79022026	42632	72998	42555
70911387	46522		42119NP ⁴⁷⁹	74348148	33113	74734248	51080	79026104	51825	73430	42422 ¹⁵⁵
71004193	51235	73051818	42237	74348149	33113	74744707	51423	79032093	51136		42422NP ⁴⁷⁹
71004652	42126	73067507	42766	74348260	51012	74745378	46101	79042202	46561	77354	46570
71004922	51262	73067508	46522	74349146	33511	74853388	51544	79042203	46560	FIFE	
71007060	51506	73074045	51623	74349986	51986	74900600	51050	79043778	42119 ¹⁵⁵	4721001	42717
71007974	46522	73104894	51133	74353268	33073	74907794	42276		42119NP ⁴⁷⁹	FIL FILTER	
71010407	42766	73111946	33116	74353269	33073	74907795	42222	79043779	42924	AD 2004	WS1029
71014652	42489	73112669	46522	74357147	51002	74910810	51515	79043780	42208 ¹⁵⁵	AP157	42351
71122177	51006	73114664	46574	74357487	42890	74912325	51506		42208NP ⁴⁷⁹		42485
71132848	42066	73116280	46775	74362633	33512 or	74920158	51334	79049790	42679		42878
71132849	42066	73118171	51474		33540	74942265	51361	79049791	46606		42885
71136161	42066	73119795	42321	74362639	33512 or	74978765	51506	79075882	33373		42885
71137201	51666	73119796	46522		33540	74980649	42608	79092882	51197		42885
71143341	42271	73124135	51749	74364477	33104	74988132	42221	79104646	51474		42885
71146873	51069	73125853	51113	74364497	33104	74991358	42212	79109089	51290		42885
71151430	51506	73128973	51780	74364559	33113	74993568	42112	79955976	42631		42885
71152774	51666	73131887	51482	74367714	33117	74992192	42003	83917626	33196		42885
71167808	42222	73133001	57608	74367868	33117	74993158	42112	99008150	42991		42885
711681296	46560	73142551	51623	74369200	51501	74994459	51517	303048581	42126		42885
71183469	51553	73144499	51495	74369201	51501	74995265	51828	321549350	46698		42885
71183993	42920	73144662	24056 (4)	74369208	51501	74996245	42222	700053475	46376		42885
71300930	51744		& 24073	74369289	51503	74996253	42276	700056048	49061		42885
71351975	24750	73144663	33405 ⁴²⁰	74369988	51133	74997568	42112	702483998	51553		42885
71356376	46332		WF10064 ⁴¹⁹	74371021	Lube 51133	74997958	51663	702709585	51652		42885
71415282	49847	73148371	51823		Hyd 51136	74998842	51004	704625547	51411		42885
71504385	46579	73253513	46639	74371137	51133	75151467	51155	704667755	51832		42885
71605954	51307	73253611	42792	74371163	33104	75159423	51155	704744707	51423		42885
71671234	51335	73253613	46455	74371164	33104	75208274	33357 ⁴²⁰	709924318	33166 ³⁰⁵		42885
71901776	24073	73267714	33117	74371165	33117		WF10051 ⁴¹⁹		WF8018		42885
71909101	51459	74006995	33239	74371449	33117	75208314	51649	721625432	46686		42885
71909107	33344	74009078	42126	74371499	33117	75248730	46669	721625457	42471		42885
71909139	42768	74021443	42126	74372517	51004	75285999	51748	721625465	42947		42885
72017789	51422	74023548	51796	74373378	33110	76562846	57085	745304600	42222		42885
72017858	51422	74024223	33369	74374248	33182	76626089	42920	745310508	33390		42885
72029309	33027	74024232	33370	74374478	33110		ni/FI.Ret. 42924 or	AMX49466	42355		42885
72066436	42373	74025230	33351	74377149	33062		FI.Ret. 42543	LO1909107	33344		42885
72067783	42299	74025933	42234	74379065	42376	76676852	42226	FIAT-HITACHI			
72069377	42296	74027979	51411	74379068	42376	77021959	42555	193 0549	24073		42885
72080483	42543	74028945	33354	74379069	42490	78011014	42126	1168407	33112		42885
	42924	74029089	24071	74379238	42490	78809472	33511	1174421	51820		42885
72083771	42119 ¹⁵⁵	74029120	24071	74386485	42760	78813556	51133		WL 10312		42885
	42119NP ⁴⁷⁹	74035556	51796	74387043	33134	78826586	51832		WF8018		42885
72093965	51714	74036432	33371	74388647	42490	79008147	42334	1909100	42334		42885
72097035	42276	74037047	51795	74388888	33117		42334NP	1909101	51411		42885
72097407	46270	74040478	33061	74389026	42222	79008148	42504	1909103	33281		42885
72099164	42631	74041211	33106	74393504	24073	79008149	42505	1909137	51825		42885
72100751	33262	74048147	33010	74393505	24071	79008151	42577	1930010	33472		42885
72101498	51389	74048789	33102	74394335	33351	79008152	46560	1930213	51431		42885
72116008	51348	74048796	33101	74395889	51136	79008153	42532	1930542	51429		42885
72118856	51391	74049496	51058	74396645	51970	79008154	42926	1930747	42208		42885
72118857	51346	74049796	33101	74398149	33113	79008155	42382	1930748	42209		42885
72122420	51762	74051490	33511	74497132	42112	79008157	42495	1930790	42920		42885
72160249	42570	74051918	42250	74502494	51006	79008158	46014	1930820	33358		42885
72161316	51307	74051919	42260	74502495	51006	79008160	42349	1930823	51431		42885
72162543	46686	74052172	33512	74502498	51010	79008161	42151	1930906	51429		42885
72162544	46687	74052520	46650	74502499	51010	79008162	42568	1930953	33373		42885
72162545	42471	74052677	42250	74503973	51021	79008163	42116	1930970	51452		42885
72162546	42947	74053618	42245	74504844	33110	79008164	42098	1930992	33327		42885
72162684	51572	74055092	42760	74504884	33110	79008165	42101	1931047	51431		42885
72179784	57011	74055125	42890	74505289	33061	79008166	42077	1931048	51429		42885
72287982	57011	74055126	42890	74505989	33113	79008167	42286	2165054	46541		42885
72370000	51452	74055345	33134	74506491	33113	79008168	42267	4001430	42222		42885
72434482	42355	74055533	33073	74506839	51775	79008169	42073	4085788	42209		42885
72532042	51551	74055633	42582	74507143	33133	79008170	46036	4146898	42208		42885
73010360	51235	74055695	42490	74507257	51100	79008171	46133	4254048	51386		42885
73022104	51133	74055916	33511	74508845	33102	79009137	42003	4278859	51515MP		42885
73025265	33117	74055920	33512	74508848	33101	79009138	46048	4294838	51334		42885
73034035	51092	74056630	42234	74508865	51092	79009164	42758	4294841	51083		42885
73035376	51092	74056632	33512	74511629	51452	79009172	42383	4294844	WF8059		42885
73037956	51092	74057143	33133	74512341	24755	79009174	42103	71467031	42920		42885
73038502	510										



MASTER INTERCHANGE

FIL FILTER

MASTER INTERCHANGE

MFG'S NUMBER		WIX NUMBER		MFG'S NUMBER		WIX NUMBER		MFG'S NUMBER		WIX NUMBER		MFG'S NUMBER		WIX NUMBER	
FIL FILTER (Cont'd)		FIL FILTER (Cont'd)		FIL FILTER (Cont'd)		FIL FILTER (Cont'd)		FIL FILTER (Cont'd)		FIL FILTER (Cont'd)		FIL FILTER (Cont'd)		FIL FILTER (Cont'd)	
HC 7096	WP6994	HP 2077	WA6539	HP 2020 A	WA6694	HP 2126	WA6260	HP 2238	46340	HP 2616	WA6574	HP 2238	46340	HP 2616	WA6574
HC 7097	WP9096	HP 2080	42367	HP 2021	WA6374	HP 2128	42295	HP 2239	WA9560	HP 2617	WA6573	HP 2239	WA9560	HP 2617	WA6573
HC 7102	24726	HP 2081	46358	HP 2022	WA6345	HP 2129	WA9562	HP 2242	WA9545	HP 2622	WA10239	HP 2242	WA9545	HP 2622	WA10239
HC 7103	24815	HP 2082	WA6242	HP 2023	46221	HP 2130	49000	HP 2243	WA9496	HP 2625	WA6744	HP 2243	WA9496	HP 2625	WA6744
HC 7105	WP9178	HP 2083	WA6696	HP 2024	WA6202	HP 2133	WA6674	HP 2246	WA9563	HP 2627	WA10295	HP 2246	WA9563	HP 2627	WA10295
HC 7106	24875	HP 2132	42285	HP 2026	WA6340	HP 2134	46798	HP 2247	42213	HP 2633	49017	HP 2134	46798	HP 2633	49017
HC 7109	WP9162	HP 2144	WA6702	HP 2027	46674	HP 2135	WA6318	HP 2248	WA9652	HP 2638	49846	HP 2135	WA6318	HP 2638	49846
HC 7111-3	WP6852	HP 2507	46562 ¹⁵⁵	HP 2028	WA6675	HP 2136	42329	HP 2250	WA9503	HP 2656	WA10396	HP 2136	42329	HP 2656	WA10396
HC 7115	WP9222		46562NP ⁴⁷⁹	HP 2028 R	WA6675	HP 2136 A	WA9402	HP 2252	WA9452	HP 2671	42330	HP 2136 A	WA9402	HP 2671	42330
HC 7119	WP9210	HP 2512	WA6496	HP 2029	42351	HP 2137	WA6669	HP 2253	42859	HP 4024	46165	HP 2137	WA6669	HP 4024	46165
HC 7121	49371	HP 4014	42410	HP 2030	WA6173	HP 2137 A	WA6735	HP 2254	WA9559	HP 4322	WA6003	HP 2137 A	WA6735	HP 4322	WA6003
	WP9232	HP 400	46525	HP 2031	42525	HP 2138	WA6686	HP 2256	WA9403	HP 4373	WA6427	HP 2138	WA6686	HP 4373	WA6427
HC 7124	24489	HP 428	42875	HP 2032	42295	HP 2139	WA6566	HP 2257	WA9521	HP 4505	WA6506	HP 2139	WA6566	HP 4505	WA6506
HC 7130	WP9314	HP 432	42977	HP 2032 A	42295	HP 2140	WA6335	HP 2260	46462	HP 4517	42920	HP 2140	WA6335	HP 4517	42920
HC 7132	24900	HP 455	42225	HP 2033	WA6367	HP 2141	WA6528	HP 2261	WA9657	HP 4522	42186	HP 2141	WA6528	HP 4522	42186
HC 7133	24817	HP 461 AK	WA6579	HP 2035	WA9460	HP 2142	WA6536	HP 2263	WA9654	HP 4534	46698	HP 2142	WA6536	HP 4534	46698
HC 7134	24484	HP 461 K	42126	HP 2036	WA6595	HP 2143	WA6783	HP 2264	49739	HP 4535	46698	HP 2143	WA6783	HP 4535	46698
HC 7135	49366	HP 463	42422 ¹⁵⁵	HP 2038	WA6320	HP 2144 A	WA6687	HP 2269	WA9558	HP 4548	46502	HP 2144 A	WA6687	HP 4548	46502
	WP9330		42422NP ⁴⁷⁹	HP 2039	42016	HP 2145	WA6727	HP 2269 R	WA9558	HP 4554	46284	HP 2145	WA6727	HP 4554	46284
HC 7138	24483	HP 463 B	42422 ¹⁵⁵	HP 2040	WA6340	HP 2146	WA6373	HP 2270	WA9416	HP 4555	49076	HP 2146	WA6373	HP 4555	49076
	24511		42422NP ⁴⁷⁹	HP 2041	WA6239	HP 2147	WA6668	HP 2271	WA9655	HP 4556	46264	HP 2147	WA6668	HP 4556	46264
HC 7139-2	WP9318	HP 464	42423	HP 2042	WA6341	HP 2148	WA6703	HP 2275	WA9527	HP 4559	WA6134	HP 2148	WA6703	HP 4559	WA6134
HC 7141	WP9250	HP 466	46357	HP 2043	WA6265	HP 2149	WA6738	HP 2277	WA10318	HP 4561	WA6135	HP 2149	WA6738	HP 4561	WA6135
HC 7143	WP9320	HP 470 C	WA6117	HP 2044	46156	HP 2150 A	WA9528	HP 2279	49225	HP 4562	WA6072	HP 2150 A	WA9528	HP 4562	WA6072
HC 7144	WP2064	HP 470 K	42222	HP 2045	WA6697	HP 2152	49069	HP 2280	WA9721	HP 4563	WA6504	HP 2152	49069	HP 4563	WA6504
HC 7145	WP9324	HP 471	42208	HP 2046	42472	HP 2153	WA9556	HP 2281	WA9606	HP 4566	46549	HP 2153	WA9556	HP 4566	46549
HC 7146	24684	HP 473	42209	HP 2046 A	42472	HP 2155	WA6205	HP 2282	WA9734	HP 4571	WA6478	HP 2155	WA6205	HP 4571	WA6478
HC 7147-2	WP9354	HP 496	42920	HP 2047	WA6728	HP 2156-2	46799	HP 2285	WA9666	HP 4577	46181	HP 2156-2	46799	HP 4577	46181
HC 7150	WP9344	HP 608	42119	HP 2048	46318	HP 2157	WA6707	HP 2288	49043	HP 4578	WA6576	HP 2157	WA6707	HP 4578	WA6576
HC 7151	WP9344	HP 609	42924	HP 2049	WA6213	HP 2158	WA6696	HP 2289	WA9670	HP 4579	WA6577	HP 2158	WA6696	HP 4579	WA6577
HC 7152	24881	HP 664	42966	HP 2051	WA6375	HP 2159	WA6539	HP 2292	WA9663	HP 4585	WA10002	HP 2159	WA6539	HP 4585	WA10002
HC 7154	49353	HP 667 K	42522	HP 2053	42462	HP 2160	WA6764	HP 2293	42839	HP 4600	49961	HP 2160	WA6764	HP 4600	49961
HC 7160	24191	HP 668	46560	HP 2054	46025	HP 2161	WA9406	HP 2296	WA9499	HP 4608	WA6118	HP 2161	WA9406	HP 4608	WA6118
	24590	HP 669	WA6134	HP 2055	WA6684	HP 2162	WA9407	HP 2297	WA9666	HP 4625 K	46683	HP 2162	WA9407	HP 4625 K	46683
HC 7162	49352	HP 677	46515	HP 2057	46116	HP 2163 A	49020	HP 2299	49260	HP 5002	46183	HP 2163 A	49020	HP 5002	46183
HC 7163	WP6990	HP 682	WA6506	HP 2058	WA6704	HP 2164	WA9401	HP 2300	WA6749	HP 5003	46229	HP 2164	WA9401	HP 5003	46229
HC 7166	WP9310	HP 691	46554	HP 2059	WA6176	HP 2164 A	WA6778	HP 2301 R	WA9758	HP 5004	46388	HP 2164 A	WA6778	HP 5004	46388
HC 7167	WP9368	HP 705	46235	HP 2060	WA6761	HP 2166	WA6186	HP 2302	49465	HP 5005	42486	HP 2166	WA6186	HP 5005	42486
HC 7179	24484	HP 719	46294	HP 2061	WA6535	HP 2167	46147	HP 2505	42803	HP 5010	46273	HP 2167	46147	HP 5010	46273
HC 7184	49355	HP 719 A	46294	HP 2062	46135	HP 2168	WA6188	HP 2507 A	46562 ¹⁵⁵	HP 5011	46158	HP 2168	WA6188	HP 5011	46158
HC 7185-2	WP9364	HP 729 B	42508	HP 2063	WA6174	HP 2169	46227		46562NP ⁴⁷⁹	HP 5012	46026	HP 2169	46227	HP 5012	46026
HC 7189	WP2066	HP 732	42608	HP 2064-2	WA6692	HP 2171	WA6583	HP 2513	49724	HP 5014	46105	HP 2171	WA6583	HP 5014	46105
HC 70137	24767	HP 734	46541	HP 2065	WA6365	HP 2173	WA6269	HP 2522	42804	HP 5015	46193	HP 2173	WA6269	HP 5015	46193
HCK 7000	WP6871	HP 734 A	46594	HP 2067	WA6319	HP 2174	WA6542	HP 2526	46818	HP 5017	46195	HP 2174	WA6542	HP 5017	46195
HCK 7003	24771	HP 737	46415	HP 2068	WA6521	HP 2175	WA6314	HP 2527	46836	HP 5018	WA9530	HP 2175	WA6314	HP 5018	WA9530
HCK 7004	WP6801	HP 750	46313	HP 2069	WA6179	HP 2176	WA6650	HP 2528	46837	HP 5019	46186	HP 2176	WA6650	HP 5019	46186
HCK 7005	WP6805	HP 763	49908	HP 2070	46320	HP 2179	WA6248	HP 2529	49131	HP 5022	WA6354	HP 2179	WA6248	HP 5022	WA6354
HCK 7007	WP6819	HP 765	46414	HP 2071	WA9409	HP 2181	42261	HP 2537	WA10238	HP 5028	WA6253	HP 2181	42261	HP 5028	WA6253
HCK 7010	24322	HP 769	46430	HP 2071 A	WA6668	HP 2182	WA9413	HP 2538	WA10279	HP 5029	46064	HP 2182	WA9413	HP 5029	46064
HCK 7018	49262	HP 769 A	WA9479	HP 2072	46388	HP 2183	WA9433	HP 2541	46735	HP 5030	42605	HP 2183	WA9433	HP 5030	42605
HCK 7022-2	49372	HP 783	46669	HP 2073	WA6305	HP 2185	WA6734	HP 2542	WA10280	HP 5031	46028	HP 2185	WA6734	HP 5031	46028
HCK 7023	24322	HP 788	WA6089	HP 2074	WA6334	HP 2187	46097	HP 2543	49132	HP 5032	46083	HP 2187	46097	HP 5032	46083
HCK 7027	WP6821	HP 789	WA6089	HP 2075	WA6336	HP 2188	WA6784	HP 2546	42803	HP 5035	WA6664	HP 2188	WA6784	HP 5035	WA6664
HCK 7029	WP6841	HP 790	42609	HP 2076	WA6207	HP 2189	42551	HP 2549	49462	HP 5036	46646	HP 2189	42551	HP 5036	46646
HCK 7030	24866	HP 903	WA10013	HP 2078	WA6540	HP 2191	WA6271		49462NP	HP 5037	46673	HP 2191	WA6271	HP 5037	46673
HCK 7037	24767	HP 904	42912	HP 2079	WA6338	HP 2192	WA6645	HP 2550	49978	HP 5038	46834	HP 2192	WA6645	HP 5038	46834
HCK 7041	24774	HP 905	46741	HP 2084	WA6216	HP 2193	WA6276	HP 2551	49968	HP 5042	46057	HP 2193	WA6276	HP 5042	46057
HCK 7043	WP6849	HP 915	46330	HP 2085	42168	HP 2194	WA6769	HP 2553	46829	HP 5045	49085	HP 2194	WA6769	HP 5045	49085
HCK 7047	WP9001	HP 920	42349	HP 2087	WA6257	HP 2197	WA6241	HP 2554	49782	HP 5050	42831	HP 2197	WA6241	HP 5050	42831
HCK 7049	24765	HP 932	46532	HP 2088	42172	HP 2198	WA6200	HP 2556	46672	HP 5051	49104	HP 2198	WA6200	HP 5051	49104
HCK 7050	24525	HP 934	46642	HP 2089	WA6243	HP 2199	46302	HP 2558	42803	HP 5052	49400	HP 2199	46302	HP 5052	49400
HCK 7051	24118	HP 940	WA6490	HP 2090	WA6211	HP 2200	WA9400	HP 2559	42804	HP 5055	49210	HP 2200	WA9400	HP 5055	49210
HCK 7057	24867	HP 941	42906	HP 2091	WA6224	HP 2202	46699	HP 2561	WA6570	HP 5057	49460	HP 2202	46699	HP 5057	49460
HCK 7058	24767	HP 942	46674	HP 2092	WA6217	HP 2203	WA6201	HP 2567	49961	HP 5061	49023	HP 2203	WA6201	HP 5061	49023
HCK 7059	WP9113	HP 962	49511	HP 2093	WA6315	HP 2204	WA6776	HP 2569	WA6033	HP 5063	46215	HP 2204	WA6776	HP 5063	46215
HCK 7061	WP6969	HP 968	46547	HP 2											



FIL FILTER

MASTER INTERCHANGE

MASTER INTERCHANGE

MFG'S NUMBER		WIX NUMBER		MFG'S NUMBER		WIX NUMBER		MFG'S NUMBER		WIX NUMBER		MFG'S NUMBER		WIX NUMBER		MFG'S NUMBER		WIX NUMBER	
FIL FILTER (Cont'd)		FIL FILTER (Cont'd)		FIL FILTER (Cont'd)		FIL FILTER (Cont'd)		FIL FILTER (Cont'd)		FIL FILTER (Cont'd)		FIL FILTER (Cont'd)		FIL FILTER (Cont'd)		FIL FILTER (Cont'd)		FIL FILTER (Cont'd)	
HPU 4309	WA6732	LS 2006	WL7441	MLE 1343	57696	TL 378	WL10317	ZP 502 B	51348	ZP 585	51083								
HPU 4311	WA6485	MF 119	33167	MLE 1344	57214	ZP 04	51358	ZP 502 C	51515MP	ZP 586	51347								
HPU 4312	46015	MF 121	33112	MLE 1344 A	57215	ZP 05 AF	33472	ZP 502 D	51452	ZP 587	51334								
HPU 4313	WA6385	MF 171	WF8013	MLE 1347	57210	ZP 05 BF	WF8049	ZP 503 A	51243	ZP 588	WL7089								
HPU 4314	WA6412	MF 171 A	WF8013	MLE 1348	57210	ZP 05 CF	33472	ZP 505	51820	ZP 589	WL7089								
HPU 4315	WA6383	MF 269	33220	MLE 1349	57711	ZP 05 DF	WF8270	ZP 505 A	51820	ZP 590	57207								
HPU 4316	WA6457	MF 296	33166 ⁵⁰⁵	MLE 1351	51732	ZP 05/3 F	33467	ZP 505 B	51820	ZP 591	57207								
HPU 4317	WA6383	MF 365	33166 ⁵⁰⁵	MLE 1352	57947	ZP 05/4 F	33509	ZP 506 B	51348	ZP 592	51361								
HPU 4318	WA6486	MF 367	33429	MLE 1353	57038	ZP 05/5 F	WF8180	ZP 506 C	51307	ZP 593	51394								
HPU 4319	WA6455	MF 796	WF8020	MLE 1353 A	51226	ZP 05/6 F	33619	ZP 506 D	51307	ZP 594	51394								
HPU 4321	42200	MF 1136	51071	MLE 1353 B	WL7236	ZP 05/7 F	33509	ZP 507	51288	ZP 595	33393								
HPU 4321 A	WA9467	MF 1324	WF8014	MLE 1353 C	WL7228	ZP 05/8 F	WF8268	ZP 507 A	51288	ZP 596	33393								
HPU 4322	WA6003	MF 1324 A	WF8178	MLE 1354 A	51145	ZP 06	57046	ZP 507 B	51288	ZP 597	51820								
HPU 4323	WA6021	MF 1324 B	WF8178	MLE 1354 B	51145	ZP 06 A	57207	ZP 507 C	51288	ZP 598	WL10312								
HPU 4325	42193	MF 1324 AMB	WF8178	MLE 1364	51187	ZP 06 B	57207	ZP 507 D	51348	ZP 599 A	51429								
HPU 4326	WA6506	MF 1324 C	WF8301	MLE 1364 A	WL7256	ZP 06 C	51182	ZP 507 E	51348	ZP 3006	51429								
HPU 4327	WA6435	MF 1325	WF8021	MLE 1367	57021	ZP 06 D	51182	ZP 507 F	51348	ZP 3009 A	51429								
HPU 4328	WA6445	MF 1385	WF8166	MLE 1368	WL7043	ZP 06 E	51182	ZP 508	51189	ZP 3009 B	51521								
HPU 4330	WA6501	MFE 1328	WF10129	MLE 1368	57083	ZP 06 F	51182	ZP 508 A	51189	ZP 3009 D	WL7216								
HPU 4333	WA6565	MFE 1328 A	WF10129	MLE 1369	57083	ZP 06 G	51182	ZP 508 B	51189	ZP 3010	24374								
HPU 4334	WA6573	MFE 1329	WF10138	MLE 1372	WL7218	ZP 06 H	51182	ZP 508 C	51189	ZP 3010 A	24374								
HPU 4335	WA6191	MFE 1332	WF8177	MLE 1373	51185	ZP 06 I	51182	ZP 509	51768	ZP 3010 B	51432								
HPU 4337	46015	MFE 1339 MB	33173	MLE 1373 A	51160	ZP 06 J	51182	ZP 509 C	51768	ZP 3011	24374								
HPU 4338	42366	MFE 1339 MBV	33628	MLE 1373 B	51160	ZP 06 K	51182	ZP 512 CF	33405	ZP 3012	51067								
HPU 4338 A	42174	MFE 1339 MB	33628	MLE 1374	WL7227	ZP 06 L	51182	ZP 514	51411	ZP 3013	51067								
HPU 4340	42185	MFE 1339 MB	33628	MLE 1374 A	57077	ZP 06 M	51182	ZP 514 A	51411	ZP 3014	51347								
HPU 4341	WA6549	MFE 1339 MB	33628	MLE 1375	51213	ZP 06 N	51182	ZP 514 B	51411	ZP 3015	51347								
HPU 4342	WA6643	MFE 1345 MB	33634	MLE 1375 A	57042	ZP 06 O	51182	ZP 514 C	51411	ZP 3016	51347								
HPU 4343	WA6563	MFE 1350	WF8254	MLE 1376	51223	ZP 06 P	51182	ZP 515	51334	ZP 3017	51347								
HPU 4344	WA6636	MFE 1360 MB	WF10115	MLE 1387	WL7299	ZP 06 Q	51182	ZP 517	51050	ZP 3018	51347								
HPU 4346	WA6524	MFE 1363	WF8195	MLE 1388	57213	ZP 06 R	51182	ZP 520	51607	ZP 3019	51347								
HPU 4347	WA6463	MFE 1363 MB	WF8195	MLE 1389	WL7293	ZP 06 S	51182	ZP 521	51839	ZP 3020	51347								
HPU 4349	42402	MFE 1391 MB	WF8241	MLE 1390	57033	ZP 06 T	51182	ZP 521 B	51839	ZP 3021	51347								
HPU 4351	WA6455	MFE 1396	WF8240	MLE 1392	WL7294	ZP 06 U	51182	ZP 522 F	33128	ZP 3022	51347								
HPU 4352	42155	MFE 1417 MB	WF8256	MLE 1401	WL7305	ZP 06 V	51182	ZP 523	51034	ZP 3023	51347								
HPU 4353	46202	MFE 1465 MB	33688	MLE 1402	51186	ZP 06 W	51182	ZP 523 A	51342	ZP 3024	51347								
HPU 4353 A	46202	MFE 1468	WF8323	MLE 1402	51186	ZP 06 X	51182	ZP 523 A1	51516	ZP 3025	51347								
HPU 4356	42186	MFE 1509 MB	WF10164	MLE 1410	WL7232	ZP 06 Y	51182	ZP 523 A2	51342	ZP 3026	51347								
HPU 4361	42233	MFE 1516 MB	33832	MLE 1418	57160	ZP 06 Z	51182	ZP 523 B	51342	ZP 3027	51347								
HPU 4362	WA6388	MFE 1519 MB	WF8321	MLE 1424	57341	ZP 06 AA	51182	ZP 523 C	51342	ZP 3028	51347								
HPU 4364	42228	MFE 1524 MB	WF8476	MLE 1425	WL7429	ZP 06 AB	51182	ZP 523 D	51342	ZP 3029	51347								
HPU 4365	WA6023	MFE 1553 MB	WF8428	MLE 1430	WL7318	ZP 06 AC	51182	ZP 523 E	51342	ZP 3030	51347								
HPU 4367	WA6403	MFE 1558 MB	WF8366	MLE 1434	WL7226	ZP 06 AD	51182	ZP 523 F	51342	ZP 3031	51347								
HPU 4368	WA6425	MFE 1572 MB	WF8433	MLE 1443 A	WL7412	ZP 06 AE	51182	ZP 523 G	51342	ZP 3032	51347								
HPU 4368 A	WA6481	MFE 1594 MB	WF10208	MLE 1444	51212	ZP 06 AF	51182	ZP 523 H	51342	ZP 3033	51347								
HPU 4369	WA6404	MFE 1599 MB	WF10234	MLE 1446	57203	ZP 06 AG	51182	ZP 523 I	51342	ZP 3034	51347								
HPU 4370	WA6386	MFE 1600	33448	MLE 1446 A	WL7292	ZP 06 AH	51182	ZP 523 J	51342	ZP 3035	51347								
HPU 4371	WA6004	MFE 1910	WF8021	MLE 1447	WL7283	ZP 06 AI	51182	ZP 523 K	51342	ZP 3036	51347								
HPU 4372	WA6439	ML 105	51305	MLE 1448	57186	ZP 06 AJ	51182	ZP 523 L	51342	ZP 3037	51347								
HPU 4373	WA6427	ML 106	51099	MLE 1451	WL7402	ZP 06 AK	51182	ZP 523 M	51342	ZP 3038	51347								
HPU 4374	WA6422	ML 108	51302	MLE 1470	WL7419	ZP 06 AL	51182	ZP 523 N	51342	ZP 3039	51347								
HPU 4375	WA6496	ML 138	57131	MLE 1476	57512	ZP 06 AM	51182	ZP 523 O	51342	ZP 3040	51347								
HPU 4376	WA6391	ML 144	51183	MLE 1478	57560	ZP 06 AN	51182	ZP 523 P	51342	ZP 3041	51347								
HPU 4377	42229	ML 150	57021	MLE 1478 A	57328	ZP 06 AO	51182	ZP 523 Q	51342	ZP 3042	51347								
HPU 4379	46050	ML 156 A	WL7229	MLE 1479	57009	ZP 06 AP	51182	ZP 523 R	51342	ZP 3043	51347								
HPU 4382	WA6005	ML 193	51732	MLE 1481	57161	ZP 06 AQ	51182	ZP 523 S	51342	ZP 3044	51347								
HPU 4383	WA6380	ML 214	51325	MLE 1482	WL7442	ZP 06 AR	51182	ZP 523 T	51342	ZP 3045	51347								
HPU 4384	WA6742	ML 250	51021	MLE 1482	57161	ZP 06 AS	51182	ZP 523 U	51342	ZP 3046	51347								
HPU 4385	WA6597	ML 292	57947	MLE 1506	WL7462	ZP 06 AT	51182	ZP 523 V	51342	ZP 3047	51347								
HPU 4387	WA6526	ML 326	51149	MLE 1507	57291	ZP 06 AU	51182	ZP 523 W	51342	ZP 3048	51347								
HPU 4388	42185	ML 369	51554	MLE 1510	57062	ZP 06 AV	51182	ZP 523 X	51342	ZP 3049	51347								
HPU 4390	WA6434	ML 380 A	51765	MLE 1511	57291	ZP 06 AW	51182	ZP 523 Y	51342	ZP 3050	51347								
HPU 4391	WA6672	ML 1042	51161	MLE 1513	57674	ZP 06 AX	51182	ZP 523 Z	51342	ZP 3051	51347								
HPU 4392	46022	ML 1050	51634	MLE 1514	57187	ZP 06 AY	51182	ZP 523 AA	51342	ZP 3052	51347								
HPU 4394	WA6491	ML 1087	57409	MLE 1515	WL7302	ZP 06 AZ	51182	ZP 523 AB	51342	ZP 3053	51347								
HPU 4396	WA6500	ML 1121	51634	MLE 1518	WL7458	ZP 06 BA	51182	ZP 523 AC	51342	ZP 3054	51347								
HPU 4398	WA6586	ML 1136	51071	MLE 1520	57082	ZP 06 BB	51182	ZP 523 AD	51342	ZP 3055	51347								
HPU 4407	46225	ML 1155	57609	MLE 1521 V	57327	ZP 06 BC	51182	ZP 523 AE	51342	ZP 3056	51347								
HPU 4410	WA6498	ML 1155 A	57609	MLE 1522	57061	ZP 06 BD	51182	ZP 523 AF	51342	ZP 3057	51347								
HPU 4412	WA6002	ML 1247	51385	MLE 1525	WL7454	ZP 06 BE	51182	ZP 523 AG	51342	ZP 3058	51347								
HPU 4413	WA6397	ML 1247 A	51289	MLE 1526	WL7446	ZP 06 BF	51182	ZP 523 AH	51342	ZP 3059	51347								
HPU 4416	42748	ML 1277 A	51634	MLE 1528	57047	ZP 06 BG	51182	ZP 523 AI	51342	ZP 3060	51347								
HPU 4417	WA6170	ML 1287	57947	MLE 1529	57064	ZP 06 BH	51182	ZP 523 AJ	51342	ZP 3061	51347								
HPU 4418	42303	ML 1292	57947	MLE 1532	WL7418	ZP 06 BI	51182	ZP 523 AK	51342	ZP 3062	51347								
HPU 4422	WA10266	ML 1292 A	51732	MLE 1533	WL7403	ZP 06 BJ	51182	ZP 523 AL	51342	ZP 3063	51347								
HPU 4433	WA9540	ML 1296	51732	MLE 1534	WL7288	ZP 06 BK	51182	ZP 523 AM	51342	ZP 3064	51347								
HPU 4434	WA9578	ML 1296 A	51185	MLE 1535	57303	ZP 06 BL	51182	ZP 523 AN	51342	ZP 3065	51347								
KF 194	33167	ML 1296 B	51160	MLE 1536	51009	ZP 06 BM	51182	ZP 523 AO	51342	ZP 3066	51347								
KF 195	33112	ML 1316	51187	MLE 1538	WL7464	ZP 06 BN	51182	ZP 523 AP	51342	ZP 3067	51347								
KF 195 A	33112	ML 1323	WL7041	MLE 1544	57370	ZP 06 BO	51182	ZP 523 AQ	51342	ZP 3068	51347								
KF 1195	33167	ML 1342	WL7043	MLE 1547	57262	ZP 06 BP	51182	ZP 523 AR	51342	ZP 3069	51347								
KFE 1393	33167	ML 1354	51145	MLE 1548	WL7478	ZP 06 BQ	51182	ZP 523 AS	51342	ZP 3070	51347								
KFE 1394	33167	ML 1380	51010	MLE 1552	WL7424	ZP 06 BR	51182	ZP 523 AT	51342	ZP 3071	51347								
KFE 1395	33112	ML 1382	51246	MLE 1563	57173	ZP 06 BS	51182	ZP 523 AU	51342	ZP 3072	51347								
KFE 1395 A	33112	ML 1400 MG	WL10309	MLE 1571	WL7424	ZP 06 BT	51182	ZP 523 AV	51342	ZP 3073	51347								
KFE 1460	WF8366	ML 1403	51144	MLE 1575	WL7479	ZP 06 BU	51182	ZP 523 AW	51342	ZP 3074	51347								
KFE 1460 V	WF8366	ML 1404	51732	MLE 1578	WL10144	ZP 06 BV	51182	ZP 523 AX	51342	ZP 3075	51347								
LS 2002	51417	ML 1404	51732	MLE 1582	WL7490	ZP 06 BW	51182	ZP 523 AY	51342	ZP 3076	51347								
LS 2004	57117	MLE 1336 A	WL7306	MLE 1584	51230	ZP 06 BX	51182	ZP 523 AZ	51342	ZP 3077	51347								
		MLE 1340	57657	MLE 1586	57329	ZP 06 BY	51182	ZP 523 BA	51342	ZP 3078	51347								
				MLE 1588	57204	ZP 06 BZ	51182	ZP 523 BB	51342	ZP 3079	51347								
						ZP 06 CA	51182	ZP 523 BC	51										



MASTER INTERCHANGE

FILMAR — FILSAN

MASTER INTERCHANGE

FIL FILTER (Cont'd)		FIL FILTER (Cont'd)		FILMAR (Cont'd)		FILMAR (Cont'd)		FILMAR (Cont'd)		FILMAR (Cont'd)	
MFG'S NUMBER	WIX NUMBER	MFG'S NUMBER	WIX NUMBER	MFG'S NUMBER	WIX NUMBER	MFG'S NUMBER	WIX NUMBER	MFG'S NUMBER	WIX NUMBER	MFG'S NUMBER	WIX NUMBER
ZP 3229	57040	ZP 8100 FL	33814	EF1014	57083	RA6040	46818	SO8180A	WL7089	SO8548	57207
ZP 3233 MB	WA10331	ZP 8101 FL	33833	EF1015	57696	RA6041	46829	SO8182	51355	SO8550	WL7401
ZP 3236	51394	ZP 8102 FL	33833	EF1018	57657	RA6042	49978	SO8183	51311	SO8552	51521
ZP 3242	51417	FILDA FILTER		EF1019	57214	RA6043	49968	SO8188	51825	SO8554	51393
ZP 3251	57561	FA1126	42803	EF1022	51226	RA6045	46438	SO8189	51243	SO8555T	57037
ZP 3255 F	WF10084	FF1036	33654	EF1024	51160	FILKO		SO8218	51067	SO8557	51334
ZP 3268	WL7098	FILKO		EF1025	51732	FF1	33050	SO8221	57035	SO8561	51396
ZP 3310	WS10002	FF2	33044	EF1026	WL7299	FF2	33044	SO8222	51342	SO8568	WL7237
ZP 3502	51452	FF3	33048	EF1027	WL7286	FF3	33048	SO8223A	51358	SO8573	51394
ZP 3502 A	51068	FF4	33271	EF1030	WL10062	FF4	33271	SO8224	51068	SO8585	57503
ZP 3502 B	51068	FF5	33271	EF1038	WL7293	FF5	33271	SO8224A	51068	SO8601	51394
ZP 3502 C	51068	FF6	Plastic 33002	EF1040	57215	FF6	Plastic 33002	SO8225	51189	SO8626	51158
ZP 3502 D	51355	FF7	Metal 33032	EF1041	57210	FF7	Metal 33032	SO8227	51392	SO8641	51372
ZP 3505 A	51820	FF8	33046	EF1042	51187	FF8	33046	SO8230	51347	SO8645	WL10001
	WL10312	FF9	Plastic 33002	EF1051	57341	FF9	Plastic 33002	SO8230A	51347	SO8652	WL7467
ZP 3506	51521	FF10	Metal 33032	EF1053	57213	FF10	Metal 33032	SO8232	51429	SO8654	WL7083
ZP 3507	WL7203	FF11	33034	EF1055	57291	FF11	33034	SO8236	51460	SO8659	WL7443
ZP 3523 A	51088	FF12	42998	EF1057	57512	FF12	42998	SO8237	51083	FILPRO	
ZP 3523 B	51460	FF13	42995	EF1058	WL7318	FF13	42995	SO8240	51431	FP10-7	42208
ZP 3526 F	33358	FF14	42995	EF1061	WL7305	FF14	42995	SO8241	51431	FP10-375	49076
ZP 3531 MG	51494	FF15	42991	EF1065	57173	FF15	42991	SO8242	51365	FP10-607	51311
ZP 3542	WL7183	FF16	42991	EF1065	57173	FF16	42991	SO8243	WL7093	FP10-607	51335
ZP 3553	WL7083	FILL-RITE		EF1073	WL7410	FF17	42991	SO8244	51347	FP10-656	46515
ZP 3557	WL7324	F1810HMO	WF10174	EF1074	WL7429	FF18	42991	SO8245	51034	FP10-671	46741
ZP 3592 FMB	33152	F1810PC1	24380	EF1080	WL7227	FF19	42991	SO8247	57503	FP10-675	46541
ZP 3610	WS10129	F1810PM0	24347	EF1081	57090	FF20	42991	SO8253	51067	FP10-788	49131
ZP 3809 F	WF8339	F1810PM1	24348	EF1082	51186	FF21	42991	SO8254	57143	FP10-790	46818
ZP 3901	51791	F1810PM0	24347	EF1084	57009	FF22	42991	SO8254	57143	FP10-819	46554
ZP 8000 FM	33310	F1810PM0	24347	EF1086	WL7256	FF23	42991	SO8259	51358	FP10-890	46818
ZP 8001 FM	33590	FILMAR		EF1088	WL7403	FF24	42991	SO8262	51361	FP10-819	46554
ZP 8002 FM	33179	AC9002	49262	EF1090	WL10144	FF25	42991	SO8263	51056	FP10-1164	46313
ZP 8003 FM	33078	AC9003	WP6926	EF1092	WL7294	FF26	42991	SO8264	57207	FP10-1172	WA10134
ZP 8005 F	WF10084	AC9003	WP6927	EF1095	57674	FF27	42991	SO8265	WL7203	FP10-1415	46430
ZP 8008 FM	33521	AC9055	49354	EFF1013	33112	FF28	42991	SO8268	WL10019	FP10-1437	46562 ⁵⁵
ZP 8009 FM	33179	AC9056	WP9110	EFF1016	WF8195	FF29	42991	SO8269	51067	SO8269	46562NP ⁴⁷⁹
ZP 8010 FL	33272	AC9056	WP9110	EFF1017	WF8177	FF30	42991	SO8271	51394	FP10-1526	46669
ZP 8011 FL	33228	AC9063	24688	EFF1018	57657	FF31	42991	SO8273	51452	FP10-1546	49132
ZP 8012 FM	33097	AC9065	24483	EFF1020	33634	FF32	42991	SO8274	51515MP	FP10-3792	42966
ZP 8013 FL	WF8034	AC9067	24511	EFF1021	33628	FF33	42991	SO8274	51768	FP10-3793	42609
ZP 8014 FP	33011	AC9068	24684	EFF1028	33167	FF34	42991	SO8285	51083	FP10-3795	46330
ZP 8015 FL	33596	AC9073	49374	EFF1029	33112	FF35	42991	SO8286	57207	FP10-4398	42330
ZP 8016 FP	33007	AC9079	24875	EFF1039	WF8254	FF36	42991	SO8288	WL7203	FP10-4407	WA10134
ZP 8017 F	33006	AC9081	24905	EFF1043	WF8313	FF37	42991	SO8289	57173	FP103647	57661
ZP 8021 FM	33595	AC9082	WP9324	EFF1050	WF8241	FF38	42991	SO8293	51396	SOE1510	57476
ZP 8022 FM	33481	AC9083	WP9336	EFF1054	WF10115	FF39	42991	SO8301	WL7203	SOE1010	51858
ZP 8023 FP	33310	AC9083	WP9336	EFF1056	33173	FF40	42991	SO8303	WL7414	FILSAN	
ZP 8024 FL	33564	AC9086	24329	EFF1059	WF10234	FF41	42991	SO8307	51515MP	FH 204	46541
ZP 8025 FL	33008	AC9086	24329	EFF1060	33688	FF42	42991	SO8308	51647	FH 205	46515
ZP 8026 FM	33023	ACK9002	49262	EFF1069	WF10164	FF43	42991	SO8309	51340	FH 206	46554
ZP 8028 FL	WF8170	ACK9009	WP9113	EFF1072	WF8366	FF44	42991	SO8310	51820	FH 207	42608
ZP 8029 FM	33153	ACK9010	24322	EFF1078	33628	FF45	42991	SO8311A	51820	FH 208	46330
ZP 8030 FM	33156	ACK9011	24489	EFF1085	WF8256	FF46	42991	SO8311B	51820	FH 209	46294
ZP 8031 FL	33179	ACK9026	WP6821	EFF1100	57370	FF47	42991	SO8312	51396	FH 211	46741
ZP 8032 FM	33508	ACK9028	24771	FF506	WF8018	FF48	42991	SO8312A	51358	FH 216/K	42126
ZP 8033 FM	WF8044	ACK9032	24774	FF1624	33833	FF49	42991	SO8313	WL7217	FH 227/K	42222
ZP 8034 FM	33291	ACK9037	49372	FF3408	WF8301	FF50	42991	SO8314	57254	FH 235	42208
ZP 8035 FM	33279	ACK9047	24631	FF3409	WF8300	FF51	42991	SO8317HT	57159	FH 236	42209
ZP 8040 FP	33006	ACK9050	24322	FF336610A	WF10138	FF52	42991	SO8320	WL7178	FH 240	42119
ZP 8041 F	33686	ACK9054	24525	FF341130	WF10138	FF53	42991	SO8321HT10	51494	FH 242/K	42522
ZP 8041 FM	33686	ACK9055	49354	FF342210	WF10129	FF54	42991	SO8329	51516	FH 274	46532
ZP 8047 FP	33011	ACK9065	24511	LF5129H	51071	FF55	42991	SO8334	51791	FH 275	46525
ZP 8049 FL	33833	ACK9066	24517	LF5431	51099	FF56	42991	SO8335	51088	FH 276	46669
ZP 8050 F	WF8197	ACK9073	WP6977	LF5500N	51289	FF57	42991	SO8336	WL7324	FH 277	42609
ZP 8050 FM	WF8197	ACK9086	24329	LF5501X	51385	FF58	42991	SO8337	51348	FH 306	42481
ZP 8052 FM	33622	AD2000	24374	LS 2005A	57017	FF59	42991	SO8339	51189	FH 376	46313
ZP 8053 FP	WF8152	AD2003	WS10002	PA7143A	WA6535	FF60	42991	SO8340	57521	FH 377	46415
ZP 8054 FL	33643	AD2005	WS10129	RA6007	46434	FF61	42991	SO8353	51231	FH 378	46430
ZP 8055 FM	33294	AF2083	WA6383	RA6008	46435	FF62	42991	SO8391	51411	FH 396	49978
ZP 8057 FM	33425	AF4225B	46741	RA6009	49462	FF63	42991	SO8392	WL7308	FH 411	42977
ZP 8058 FM	33559	AF4382	42422	RA6011	49462NP	FF64	42991	SO8397	51521	FH 416	49076
ZP 8061 FP	33479	AF4413	46698	RA6012	WA10279	FF65	42991	SO8398	51429	FH 447	WA6117
ZP 8062 FP	33053	AF4484	42977	RA6015	WA10280	FF66	42991	SO8409	51394	FH 472	46414
ZP 8064 FP	33085	AF4505	WA6118	RA6016	46735	FF67	42991	SO8417	57046	FH 475	46642
ZP 8065 FP	33084	AF4506	WA6134	RA6022	49724	FF68	42991	SO8418	51334	FH 477	42410
ZP 8066 FP	33275	AF4533	49961	RA6025	46770	FF69	42991	SO8418	51334	FH 488	42208
ZP 8067 FM	33280	AF4554	49076	RA6026	46771	FF70	42991	SO8472	WL10020	FH 493	46741
ZP 8068 FP	33087	AF4579	46549	RA6029	42803	FF71	42991	SO8484	51068	FH 496	46698
ZP 8069 FM	33285	AF4611	49458	RA6030	42804	FF72	42991	SO8492	51068	FH 498	42422
ZP 8070 FM	33500	AF4709	WA10295	RA6031	WA10238	FF73	42991	SO8499	WL7083	FH 501	42225
ZP 8071 FM	33235	AF4736	WA10331	RA6032	49811	FF74	42991	SO8500	57046	FH 533	WA6089
ZP 8073 FM	33319	EF1001	51145	RA6033	WA6487	FF75	42991	SO8510T	57299	FH 534	WA9479
ZP 8074 FM	33477	EF1003	57711	RA6035	49782	FF76	42991	SO8514	51368	FH 535	WA6072
ZP 8075 FM	33028	EF1005K	57038	RA6036	49131	FF77	42991	SO8524	51365	FH 540	46294
ZP 8077 FM	WF8252	EF1006	51223	RA6037	49132	FF78	42991	SO8525	51768	FH 542	WA6575
ZP 8080 FM	33572	EF1007	WL7232	RA6038	46836	FF79	42991	SO8529	WL7212	FH 549	46594
ZP 8083 FM	WF8408	EF1011	51213	RA6039	46837	FF80	42991	SO8531	51067	FH 564/K	WA6107
ZP 8084 FM	WF8384	EF1012	WL7306					SO8532	51067	FH 565/K	46393
ZP 8085 FM	WF8199							SO8534	51056	FH 745	49076
ZP 8086 FM	WF8406							SO8545	51224	FH 758	46683

FOR REFERENCE PURPOSES ONLY-CHECK VEHICLE APPLICATION LISTING FOR CORRECT WIX FILTER Hsg(Housing). . WIX NUMBER is Replacement Element to be used in filter housing assembly.
Italicized Part Numbers May Not Be Available At Time Of Publication.
⁵⁵Standard version ⁴⁷⁹NanoPro Version



FILTRAK BRANDT

MASTER INTERCHANGE

MASTER INTERCHANGE

FILTRAK BRANDT		FILTRAK BRANDT		FILTRAK BRANDT		FILTRAK BRANDT		FILTRAK BRANDT		FILTRAK BRANDT	
MFG'S NUMBER	WIX NUMBER	MFG'S NUMBER	WIX NUMBER	MFG'S NUMBER	WIX NUMBER	MFG'S NUMBER	WIX NUMBER	MFG'S NUMBER	WIX NUMBER	MFG'S NUMBER	WIX NUMBER
FILSAN (Cont'd)		FILT (Cont'd)		FILT (Cont'd)		FILTER MART (Cont'd)		FILTRAK BRANDT (Cont'd)		FILTRAK BRANDT (Cont'd)	
FH 760	46698	A2207	42787	FF 365 EC	57035	250310	51551	A 555	WA6457	B 652	46384
FH 767	WA6117	A2221	42047 ¹⁵⁵	FF 366 EC	51189	250337	51858	A 556	42830	B 657	46594
FH 768	46642		42047NP ⁴⁷⁹	FF 387 EC	51521	251461	WL10243	A 556/1	WA9500	B 659	WA6089
FH 805	46202	A2222	42048	FF 399 EC	51452	280187	WF10488	A 559	WA6524	B 660	46414
FH 861	42920	A2233	42045	FF 404 EC	51340	280249	51726	A 561	WA6488	B 662	42410
FH 864	46313	A2281	42534	FF 414	WL7098	280997	WS10125	A 562	WA6500	B 663	46741
FP 080	49724	A2286	42145	FF 422 EC	51352	282144	51688	A 562/1	WA9568	B 666	46836
FP 085	46562 ¹⁵⁵	A2295AL	42222	FF 423 EC	51340	282610	51726	A 564	WA6500	B 666/1	42609
	46562NP ¹⁵⁵	A2296	42234	FF 435	51634	282738	57520	A 566	WA6501	B 667	46818
FP 091	46435	A2311	42124	FF 436 EC	57035	285000	51858	A 567	WA6564	B 667/1	46829
FP 101	46562 ¹⁵⁵	A2312	42237	FF 438 EC	51083	321566	57231	A 568	49913	B 668	49131
	46562NP ⁴⁷⁹	A2319	42237		51347	412426	WP10321	A 570	WA6643	B 668/1	49462
FP 103	46438NP	A2328	42066	FF 450	51521	548596	57120	A 571	WA6672		49462NP
	46438NP	A2329	42376	FF 453 EC	WL7100	F75004K12B	51746	A 572	WA6586	B 672	49378
FP 112	42804	A2330	42865	FF 504 EC	51459	F75008K6B	51849	A 573	WA6565	B 678	WA10563
FP 113	46770	A2331	42865	FF 511	57609	F75008K12B	51849	A 575	WA6538	B 681	WA6744
FP 114	46771	A2338	42335	FF 599 AR	51452	F75008K25B	51846	A 577	WA6445	B 683	WA10160
FP 118	46837	A2345	42760	FF 1020 F	51183	F96008K25B	51688	A 579	49068	B 689	WA9502
FP 119	49131	A2352	42565	G 629	33166 ⁵⁰⁵	F97009K6B	57756	A 579/1	49068	C 100	46699
FP 120	46818	A2407	42209		WF8018	F97009K6V	57756	A 579/2	49068	C 101	WA9507
FP 130	49075	A2424	42423	G 1007	33167	F960016K6V	51709	A 580	WA6698	C 101/1	WA9527
FP 131	49137	A2430	42226	G 1008	33112	F970018K6B	57899	A 581	WA6732	C 102	WA9559
FP 137	49462	A2431	42225 ¹⁵⁵	G 1023	33429	F970018K6V	57899	A 585	WA10266	C 103	49825
	49462NP		42225NP ⁴⁷⁹	G 1055	33112			A 608	42977	C 104	WA9657
FP 151	49811	A2441	42089	G 1070	51302			A 628	46230	C 106	42797
	49811NP	A2445	42144	G 1072	51554			A 649	46202	C 107	42625
FP 176	46829	A2451	42787	G 1087	33166 ⁵⁰⁵			A 650	WA6487	C 108	49888
FY 6103	51393	A2453	42586		WF8018	C31090	WL7503	A 653	46329	C 109	WA9659
FY 6108	51307	A2464	42679	G 1087 V	33166 ⁵⁰⁵	CA17160	24103	A 655	42402	C 110	49043
FY 6109	51189	A2465	42868		WF8018	CAC26160	24418	A 656	42193	C 120/1	WA9593
FY 6110	51307	A2466	46522	G 1100	WF8013	FA3604	42063	A 700	42303	C 121/1	49421
FY 6111	51452	A2498	42503	G 1115 EC	33405	FA3630	42160	A 701	46015	C 127/1	WA9654
FY 6112	51515MP	A2548	42745	G 1145 EC	33405	FA25470	WA9458	A 702	WA6385	C 128	49739
FY 6114	51191	A2552	42980	G 1157 EC	33358	FA30240	WA10005	A 704	WA6398	C 129	WA9734
FY 6116	51768	A3253	42587	G 1161	33112	FA44310	49606	A 705	WA6391	C 129/1	WA9734
FY 6118	51158	A4053	42588	G 1165	33166 ⁵⁰⁵	FA44320	49605	A 706	WA6404	C 141/1	WA10268
FY 6119	51820	A4853	42589		WF8018			A 708	WA6433	C 159	WA9606
FY 6120	51773	A6453	42590	G 1167 EC	33281			A 709	WA6383	C 169	WA9658
FY 6121	51820	BP 504	51100	G 1178 EC	33662			A 710	46015	C 171	WA6705
FY 6122	51820	BP 505	51100	G 1180 EC	33987			A 711	46225	C 172	49094
FY 6129	57012	BP 533	51554	G 1187 EC	33281			A 713	WA6386	C 173	WA10312
		BP 544	33166 ⁵⁰⁵	G 1188	33166 ⁵⁰⁵			A 715	WA6412	C 174	WA6595
			WF8018		WF8018			A 717	WA6439	C 175	49000
				G 1189 EC	33281			A 718	42229	C 175/1	WA9655
				GF 1007	33167			A 719	WA6411	C 176	WA9791
				GF 1008	33112			A 720	WA6414		WA9792
				GP 172	51183			A 721	WA6494		WA9791
				GP 205	51183			A 722	WA6388		WA9792
				HF3123	51663			A 723	WA6403		WA9791
				HF6003	51610			A 724	WA6003		WA9792
				LF 500	51554			A 725	46113		WA9563
				MF 200	51010			A 726	42366		WA9573
				MF 500	51554			A 733	WA6413		WA9505
				MF 504 A	51100			A 734	WA6380		42412
				MF 638	51021			A 737	WA6486		WA6668
				N 110/12	33167			A 740	WA6435		WA6668
				O 155/7	51302			A 741	WA6005		WA6668
								A 742	WA6549		WA6727
								A 743	42200		WA6730
								A 743/1	WA9467		WA6730
								A 744	WA6506		WA6730
								A 745	42185		WA6730
								A 746	WA6434		WA6562
								A 748	WA6563		WA6562
								A 751	WA6485		WA6562
								A 752	46290		WA6734
								A 770	42160		WA6751
								A 771	WA6440		WA6728
								A 777	WA6492		WA6761
								A 778	WA6425		WA9425
								A 779	WA6481		WA9425
								A 781	WA6004		WA9404
								A 782	WA6427		WA6769
								A 783	WA6422		WA6769
								A 784	42194		WA9557
								A 785	WA6389		WA6770
								A 787	WA6009		WA6771
								A 789	46050		WA9602
								A 790	42174		WA9672
								A 799	WA6441		WA6776
								B 380	WA9687		WA6773
								B 621	46313		WA6783
								B 632	46430		WA6782
								B 633	46554		WA6782
								B 634	46541		42799
								B 639	42608		WA9538
								B 641	46741		WA6738
								B 645	42208		WA6738

FOR REFERENCE PURPOSES ONLY-CHECK VEHICLE APPLICATION LISTING FOR CORRECT WIX FILTER Hsg(Housing) . . . WIX NUMBER is Replacement Element to be used in filter housing assembly.
Italicized Part Numbers May Not Be Available At Time Of Publication.
¹⁵⁵Standard version ³⁰¹Flame Retardent Version ⁴⁷⁹NanoPro Version ⁵⁰⁵American version



MASTER INTERCHANGE

FILTRON

MASTER INTERCHANGE

MFG'S NUMBER	WIX NUMBER	MFG'S NUMBER	WIX NUMBER	MFG'S NUMBER	WIX NUMBER	MFG'S NUMBER	WIX NUMBER	MFG'S NUMBER	WIX NUMBER	MFG'S NUMBER	WIX NUMBER																																																																																																																																																																																																																																																																																																						
FILTRAK BRANDT (Cont'd)			FILTRAK BRANDT (Cont'd)			FILTRAK BRANDT (Cont'd)			FILTRAK BRANDT (Cont'd)			FILTRON (Cont'd)			FILTRON (Cont'd)																																																																																																																																																																																																																																																																																																		
C 221	WA6779	C 429	42015	C 825	WA6232	C 965	WA6180	AE 311	WA6485	AM 414W	46532	AE 311/1	WA6524	AM 415	WA6086	AE 321	42219	AM 416/1	49724	AE 326	42228	AM 416/5	46770	AE 328	46050	AM 416/6	WA10156	AE 331	46163	AM 416/7	WA10141	AE 333	46237	AM 417	WA6089	AE 333/1	WA6019	AM 417/1	WA6575	AE 335	WA6021	AM 419/1	42276	AE 336	46016	AM 419/2	46613	AE 344	WA6023	AM 420	46554	AE 344/2	46216	AM 420W	46525	AE 345	46010	AM 422	46330	AE 347/4	WA6517	AM 423	46328	AE 347/5	WA6520	AM 425	WA10013	AE 348/3	WA9566	AM 426	42966	AE 358	WA6570	AM 427	WA6101	AE 361	42233	AM 428	42119 ¹⁵⁵	AE 367	46084	AM 430	42222	AK 218/1	49214	AM 430/1	42126	AK 218/2	WA9484	AM 431	46642	AK 218/3	49405	AM 432	WA6107	AK 218/4	WA9510	AM 433	46264	AK 218/5	WA9720	AM 433/1	46265	AK 218/6	WA9622	AM 434	WA6110	AK 218/8	WA9722	AM 437	46852	AK 246	WA6033	AM 438	46547	AK 246/1	46277	AM 441	WA6117	AK 280	WA6036	AM 441/1	WA6118	AK 284S	WA6037	AM 442/1W	49962	AK 337	46186	AM 442/4	49961	AK 338	46182	AM 442/5	WA10001	AK 338/1	46043	AM 442/6	46841	AK 340	46183	AM 444/1	46294	AK 341	46229	AM 446/1	49077	AK 342	46058	AM 446/3	WA10398	AK 343	42333	AM 446/3W	WA10397	AK 330	33112	AM 446/4	49464	AK 030	33112	AM 446/6	WA10037	K 031	33167	AM 446/7	WA10134	K 033	33112	AM 446/8	WA10396	K 034	33167	AM 446/10	WA10246	K 039	33112	AM 447/1	42803	K 040	33167	AM 447/1W	42804	K 080	33011	AM 447/2	46735	K 082	33007	AM 447/5	WA10305	K 083	33006	AM 451	WA6132	AM 452/1	WA6576	AM 452/2	46357	AM 453	WA6134	AM 453/1	WA6577	AM 454	WA6135	AM 454/1	WA9479	AM 454/3	WA10342	AM 455	42410	AM 455/5	WA10146	AM 456	42481 ¹⁵⁵	AM 456/1	WA10002	AM 457	46698	AM 458/1	46393	AM 459/2	46698	AM 460	46414	AM 461	46259	AM 462	46506	AM 463	46295	AM 464	46414	AM 465	46414	AM 466	46414	AM 467	46414	AM 468	46414	AM 469	46414	AM 470	46414	AM 471	46414	AM 472	46414	AM 473	46414	AM 474	46414	AM 475	46414	AM 476	46414	AM 477	46414	AM 478	46414	AM 479	46414	AM 480	46414	AM 481	46414	AM 482	46414	AM 483	46414	AM 484	46414	AM 485	46414	AM 486	46414	AM 487	46414	AM 488	46414	AM 489	46414	AM 490	46414	AM 491	46414	AM 492	46414	AM 493	46414	AM 494	46414	AM 495	46414	AM 496	46414	AM 497	46414	AM 498	46414	AM 499	46414	AM 500	46414

FOR REFERENCE PURPOSES ONLY-CHECK VEHICLE APPLICATION LISTING FOR CORRECT WIX FILTER Hsg(Housing). . WIX NUMBER is Replacement Element to be used in filter housing assembly.
Italicized Part Numbers May Not Be Available At Time Of Publication.
¹⁵⁵ Standard version



FILTRON

MASTER INTERCHANGE

MASTER INTERCHANGE

MFG'S NUMBER	WIX NUMBER	MFG'S NUMBER	WIX NUMBER	MFG'S NUMBER	WIX NUMBER	MFG'S NUMBER	WIX NUMBER	MFG'S NUMBER	WIX NUMBER	MFG'S NUMBER	WIX NUMBER
FILTRON (Cont'd)		FILTRON (Cont'd)		FILTRON (Cont'd)		FILTRON (Cont'd)		FILTRON (Cont'd)		FILTRON (Cont'd)	
AP 003/3	42897	AP 035/2	WA6680	AP 080/7	WA6668	AP 108/6	49069	AP 134/8	WA9496	AP 157/5	WA9449
AP 003/4	46120	AP 035/3	49204	AP 080/8	WA6669	AP 108/7	49156	AP 134/9	WA9690	AP 157/6	49876
AP 003/5	46699	AP 035/4	49094	AP 080/9	WA6735	AP 108/9	49175	AP 134/10	WA9754	AP 157/10	WA9843
AP 003/6	42389	AP 035/5	WA10312	AP 080/10	WA9409	AP 108/10	WA9702	AP 135/1	WA6567	AP 158	WA6345
AP 003/7	46213	AP 035/6	49034	AP 081	WA6248	AP 109/1	46006	AP 135/2	WA6734	AP 158/1	WA9420
AP 003/8	42329	AP 035/7	WA10548	AP 082	WA6249	AP 109/2	46288	AP 135/3	WA9609	AP 158/2	WA9826
AP 003/9	WA9514	AP 038	WA6200	AP 082/1	42605	AP 109/3	WA9682	AP 135/4	WA9593	AP 159	WA6346
AP 003/10	WA10318	AP 039	WA6201	AP 082/2	42606	AP 109/5	WA9803	AP 135/7	WA9830	AP 160	46273
AP 004	42170	AP 040	WA6202	AP 082/3	42607	AP 109/6	42838	AP 135/8	WA9831	AP 160/1	49104
AP 004/1	42464	AP 041	WA6203	AP 082/4	WA6253	AP 110/1	WA6725	AP 135/9	WA9832	AP 161	WA6348
AP 004/2	42463	AP 042	WA6204	AP 082/5	42831	AP 111	46097	AP 136	WA6317	AP 163	46110
AP 004/3	42859	AP 043	WA6205	AP 082/6	42826	AP 112	46156	AP 137	WA6318	AP 164	WA6351
AP 004/4	49122	AP 044	WA6206	AP 082/8	WA9639	AP 112/1	42793	AP 137/1	WA6562	AP 165	WA6352
AP 004/5	WA9721	AP 045	WA6207	AP 082/9	WA9672	AP 113	42486	AP 137/3	WA9412	AP 165/1	42749
AP 005	46240	AP 046	42172	AP 086	WA6257	AP 113/1	42825	AP 137/4	WA9413	AP 165/2	42412
AP 006	46025	AP 046/1	WA6209	AP 088	42168	AP 113/2	42612	AP 137/5	WA9519	AP 165/3	42823
AP 007	46187	AP 047	WA6210	AP 089	WA6260	AP 113/3	49640	AP 137/6	WA9670	AP 165/4	46938
	WA6169	AP 048	WA6211	AP 089/1	WA6261	AP 113/5	42863	AP 137/9	WA9798	AP 165/5	WA9505
AP 008	WA6170	AP 049	WA6212	AP 090	WA6262	AP 113/6	49247	AP 138	WA6319	AP 165/6	49212
AP 010	46122	AP 050	WA6213	AP 090/1	WA9453	AP 113/7	WA9790	AP 138/1	WA9463	AP 165/7	WA9573
AP 010/1	WA6173	AP 051	49522	AP 090/2	WA9494	AP 113/8	WA9806	AP 139	WA6320	AP 165/8	49344
AP 010/2	42365	AP 051/1	42329	AP 090/3	WA9470	AP 113/9	42885	AP 139/1	WA6704	AP 166	46146
AP 010/3	WA6581	AP 051/2	WA6764	AP 090/4	WA9471	AP 114	46674	AP 139/3	49020	AP 166/1	46888
AP 011	WA6174	AP 051/3	WA6778	AP 090/5	WA9472	AP 115	46031	AP 139/4	49043	AP 167	WA6354
AP 012	WA6175	AP 051/4	WA9401	AP 090/6	WA9559	AP 116	46256	AP 139/5	WA10268	AP 167/1	WA6650
AP 013	WA6176	AP 051/5	WA9402	AP 090/7	WA9571	AP 118	46321	AP 139/6	WA10268	AP 167/2	WA6689
AP 014	WA6177	AP 051/6	WA9403	AP 090/8	WA9597	AP 118/1	42462	AP 139/7	WA9828	AP 168	46105
AP 015	WA6178	AP 051/7	49739	AP 091	WA6265	AP 118/2	42388	AP 140	WA6321	AP 169	46148
AP 016	WA6179	AP 051/8	WA9654	AP 091/4	WA6737	AP 118/3-2x	46799	AP 140/1	WA6694	AP 169/1	46835
AP 017	WA6180	AP 051/9	WA9742	AP 092	WA6268	AP 118/4	42261	AP 141	46082	AP 170	46083
AP 018/1	WA9451	AP 053	WA6216	AP 092/2	WA6671	AP 118/5	42620	AP 142/1	WA6664	AP 170/2	49116
AP 018/6	WA9739	AP 054	WA6217	AP 092/3	WA6769	AP 118/6	42525	AP 142/2	46646	AP 170/3	49320
AP 020	46116	AP 055	WA6218	AP 092/4	WA6770	AP 118/7	42213	AP 142/3	46834	AP 170/4	49310
AP 020/2	WA6696	AP 056	42295	AP 092/5	WA6771	AP 118/8	WA10898	AP 142/5	46322	AP 171	46092
AP 021	WA6185	AP 057	46114	AP 092/7	WA9528	AP 118/9	WA6705	AP 142/6	WA9497	AP 172/1	46057
AP 022	WA6186	AP 057/1	46302	AP 092/8	WA9602	AP 119	46149	AP 142/7	WA9553	AP 172/2	46308
AP 022/1	WA9400	AP 057/2	WA9460	AP 092/9	WA9618	AP 120	46028	AP 142/8	WA9554	AP 172/3	42369
AP 022/2	WA9556	AP 058	WA6223	AP 092/10	WA9736	AP 120/1	WA9530	AP 142/10	49172	AP 173	46207
AP 022/3	WA9557	AP 058/1	WA9404	AP 093	WA6269	AP 120/2	WA9589	AP 143	46017	AP 173/1	46195
AP 022/5	WA9725	AP 058/2	WA9452	AP 093/1	49049	AP 120/4	49023	AP 143/1	46109	AP 173/2	49085
AP 022/6	WA9761	AP 058/3	WA9503	AP 093/3	49192	AP 120/5	WA10058	AP 143/3	42479	AP 173/3	49800
AP 022/7	WA9804	AP 058/4	WA9526	AP 093/4	WA9807	AP 121	42136	AP 143/5	49350	AP 175	46215
AP 022/8	WA10084	AP 058/5	WA9600	AP 093/6	49756	AP 121/1	46044	AP 143/7	49030	AP 176	46193
AP 023	WA6187	AP 058/6	WA9594	AP 095	WA6271	AP 121/2	42728	AP 143/8	49146	AP 176/1	42182
AP 023/1	WA6582	AP 058/7	WA9595	AP 095/1	WA6272	AP 121/3	46914	AP 143/9	49430	AP 176/4	WA9630
AP 023/2	WA6583	AP 058/8	49825	AP 096	WA6273	AP 122/1	WA9800	AP 144/1	46673	AP 176/8	42752
AP 023/3	WA6675	AP 058/9	WA9748	AP 097	WA6274	AP 122/2	24000	AP 144/2	49223	AP 177	WA6364
AP 023/4	WA9558	AP 059	WA6224	AP 098/1	WA6566	AP 122/5	WA10059	AP 144/3	WA9614	AP 177/1	46318
AP 023/5	WA9758	AP 060	42827	AP 098/2	WA9410	AP 122/5	WA9733	AP 144/4	46493	AP 177/3	42740
AP 023/6	WA9827	AP 061	WA6226	AP 098/3	WA9560	AP 122/7	49191	AP 144/5	49240	AP 177/7	49070
AP 024	WA6188	AP 062	46240	AP 099	WA6276	AP 122/8	49022	AP 146	46244	AP 177/9	49052
AP 024/1	WA6700	AP 062/1	WA10072	AP 101	46203	AP 122/9	49480	AP 146/1	WA9415	AP 178	WA6365
AP 024/2	WA6701	AP 063	46327	AP 102	46064	AP 123/2	46190	AP 147	46242	AP 178/1	WA9475
AP 025	46135	AP 063/1	42295	AP 102/1	46303	AP 124	WA6305	AP 147/1	49740	AP 178/2	WA9652
AP 025/1	49461	AP 064	46111	AP 102/2	46443	AP 124/1	49225	AP 148	46162	AP 178/3	WA10000
AP 026	46221	AP 065	46198	AP 102/3	46831	AP 124/2	WA10215	AP 149	42177	AP 179	WA6366
AP 026/1	WA10005	AP 066	46113	AP 102/5	WA9673	AP 125	46147	AP 149/1	42472	AP 179/1	WA6536
AP 026/2	WA9753	AP 067	WA6232	AP 102/6	WA9674	AP 129	46667	AP 149/2-2x	WA6692	AP 179/2	42972
AP 026/3	WA9791	AP 069	WA6234	AP 102/7	49200	AP 129/1	42272	AP 149/3	WA6688	AP 180	WA6367
AP 026/4	WA9792	AP 070	46127	AP 103	46158	AP 129/2	42285	AP 149/4	WA6762	AP 180/1	WA10125
AP 027	WA6191	AP 070/1	46217	AP 103/1	49157	AP 129/3	46798	AP 149/5	42472	AP 181	WA6368
AP 028	46320	AP 071/1	46227	AP 103/2	WA9676	AP 129/5	WA9555	AP 149/6	WA6773	AP 182	46462
AP 028/2	46320	AP 071/2	WA6777	AP 103/4	49031	AP 129/6	49112	AP 149/7	WA9473	AP 182/1	42016
AP 028/3	49545	AP 071/4	WA10255	AP 104	46026	AP 129/8	WA10007	AP 149/8	49843	AP 182/3	42015
AP 028/4	WA9658	AP 071/5	WA10415	AP 104/1	46388	AP 129/9	49593	AP 149/10	49186	AP 182/4	46340
AP 028/5	49208	AP 072	WA6238	AP 104/2	42564	AP 130/1	WA6727	AP 150	WA6334	AP 182/5	42164
AP 028/6	49468	AP 072/1	WA9507	AP 104/3	42564	AP 130/2	WA6730	AP 151	WA6335	AP 182/7	WA9506
AP 029	WA6194	AP 072/2	WA9527	AP 104/5	49051	AP 130/3	WA6738	AP 151/1	WA6336	AP 182/8	49113
AP 029/1	49342	AP 072/3	WA9669	AP 104/7	49065	AP 130/4	WA6749	AP 151/2	WA6618	AP 182/9	42834
AP 030/1	49888	AP 072/4	WA9734	AP 104/8	WA9585	AP 130/5	WA6760	AP 151/3	WA6763	AP 182/10	49180
AP 030/2	49555	AP 073	WA6239	AP 104/9	WA9677	AP 130/6	WA6741	AP 151/5	WA9606	AP 183	WA6373
AP 031	42214	AP 074/1	WA6535	AP 105/2	WA9587	AP 130/7	WA6779	AP 152	WA6337	AP 183/1	WA6776
AP 031/1	WA9659	AP 074/3	WA6674	AP 105/3	WA9678	AP 130/8	WA6784	AP 152/1	WA6783	AP 183/2	WA6695
AP 032	46208	AP 074/4	WA9406	AP 105/4	49390	AP 130/9	WA9411	AP 152/2	WA6782	AP 183/3	WA9545
AP 032/2	46939	AP 074/5	WA9407	AP 106/3	49086	AP 130/10	WA9419	AP 152/3	WA9605	AP 183/4	WA9744
AP 032/3	49229	AP 074/6	WA9408	AP 106/4	49460	AP 132	WA6313	AP 152/4	WA9665	AP 183/6	WA9845
AP 032/4	42839	AP 075	WA6241	AP 106/5	49270	AP 133	WA6314	AP 152/5	49421	AP 184	WA6374
AP 032/6	WA9705	AP 076	WA6242	AP 107	WA6283	AP 133/1	WA6558	AP 153	WA6338	AP 185	WA6375
AP 032/7	WA9610	AP 077	WA6243	AP 107/1	42189	AP 133/2	WA6728	AP 154	46358	AP 185/1	WA6595
AP 032/9	49465	AP 078	WA6244	AP 107/3	WA9640	AP 133/5	WA9770	AP 154/1	46116	AP 185/2	49000
AP 034	42367	AP 078/1	WA9666	AP 107/6	WA9714	AP 133/6	WA10517	AP 154/2	WA9474	AP 185/3	WA9458
AP 034/1	49024	AP 078/2	WA9731	AP 107/7	49400	AP 134	WA6315	AP 154/3	WA9562	AP 185/4	WA9569
AP 034/2	WA9493	AP 079	WA6245	AP 107/8	49210	AP 134/1	WA6529	AP 154/4	WA9707	AP 185/5	WA9563
AP 034/3	42822	AP 080/1	WA6528	AP 107/9	49250	AP 134/2	WA6684	AP 155	WA6340	AP 185/6	WA9635
AP 034/3-2x	42822</										



MASTER INTERCHANGE

FILTRON

MASTER INTERCHANGE

MFG'S NUMBER	WIX NUMBER	MFG'S NUMBER	WIX NUMBER	MFG'S NUMBER	WIX NUMBER	MFG'S NUMBER	WIX NUMBER	MFG'S NUMBER	WIX NUMBER	MFG'S NUMBER	WIX NUMBER
FILTRON (Cont'd)		FILTRON (Cont'd)		FILTRON (Cont'd)		FILTRON (Cont'd)		FILTRON (Cont'd)		FILTRON (Cont'd)	
AP 187/4	WA6645	AR 232/1	WA6586	AR 350/1W	42985	K 1058	WP6924	K 1176	WP9242	K 1327A	WP2073
AP 187/5	WA6685	AR 232/2	WA6698	AR 350/2	49388	K 1059	WP6898	K 1179-2x	WP9256	K 1330	WP2100
AP 188	46383	AR 234/1	WA6526	AR 350/2W	49407	K 1060	WP9104	K 1181	24485	K 1331	WP2080
AP 188/2	46206	AR 234/2	WA6672	AR 350/3W	WA10332	K 1064	24681	K 1183	24900	K 1331A	24255
AP 188/3	49074	AR 234/3	WA6732	AR 350/4	49075	K 1065	WP6914	K 1184	42170	K 1332	WP2064
AP 188/4	WA6686	AR 234/4	WA9578	AR 350/4W	49137	K 1066	WP6926	K 1187	24815	K 1333	WP2092
AP 188/5	46915	AR 234/5	WA9686	AR 350/5	46770	K 1066A	WP6927	K 1188	WP9222	K 1334	24518
AP 188/6	WA9499	AR 234/6	WA9687	AR 350/5W	46771	K 1067	WP6930	K 1189	WP9260	K 1336-2x	WP2076
AP 189	WA6687	AR 236	46230	AR 350/6	49811	K 1068	24779	K 1198-2x	24817	K 1338A	WP2119
AP 189/1	WA6702	AR 238	WA6422	AR 350/7	WA10563	K 1075A-2x	49372	K 1200A-2x	49376	K 1339-2x	WP2128
AP 189/2	WA9465	AR 239	42906	AR 350W	46435	K 1078	24765	K 1202A	24418	K 1340	24013
AP 190	WA6707	AR 241	WA6425	AR 351	WA6504	K 1078A	24765	K 1204A	49261	K 1342-2x	WP2130
AP 190/3	WA9550	AR 243	42349	AR 352	42159	K 1079	WP9036	K 1205A	49373	K 1342A-2x	WP2131
AP 190/4	WA9551	AR 244	WA6427	AR 353	WA6506	K 1079A	WP9037	K 1207	WP9276	K 1344	WP10240
AP 190/5	WA9552	AR 246/2	42188	AR 356/1	WA6616	K 1081	24472	K 1209	WP9280	K 1346A	WP10130
AP 190/6	WA9561	AR 247	WA6429	AR 363	WA6533	K 1081A	24525	K 1210	24483	K 1349	24855
AP 190/9	WA9730	AR 247/1	WA6430	AR 364	49068	K 1082	WP6994	K 1210A	24511	K 1350	WP2096
AP 192	42799	AR 255	WA6433	AR 366	46384	K 1083	24875	K 1211A	WP9359	K 1350A	WP2097
AP 192/1	42800	AR 256	WA6434	AR 366/1	46225	K 1083A	24905	K 1212-2x	24482	K 1351	WP2138
AP 192/2	WA9538	AR 257	WA6435	AR 366/2	42830	K 1084	49477	K 1216A	WP9293	K 1352A	49351
AP 192/3	49260	AR 257/1	WA6549	AR 366/3	46329	K 1087	24877	K 1217	24857	K 1353	WP10124
AP 193	42461	AR 257/2	WA6597	AR 366/5	WA9500	K 1088	49262	K 1218	24523	K 1354	24400
AP 193/1	42625	AR 257/3	WA6564	AR 367/1	42384	K 1088A	49262	K 1219	24517	K 1355	WP10179
AP 193/2	49500	AR 258	46020	AR 371	49620	K 1089	WP9106	K 1221A-2x	24797	K 1356	24017
AP 193/3	49033	AR 261	WA6439	AR 371/1	WA9480	K 1090	WP9024	K 1222A-2x	24686	K 1371A	24479
AP 193/4	WA9598	AR 262	WA6440	AR 371/2	WA9502	K 1093	WP9112	K 1223	24590	K 1381	WP10369
AP 193/6	42341	AR 263	WA6441	AR 371/3	49846	K 1093A	WP9113	K 1223A	24191	K 1384A	WP2153
AP 193/7	WA10565	AR 263/1	WA6442	AR 371/6	49343	K 1096	WP6980	K 1226	WP9316	K 1392-2x	WP2154
AP 193/8	WA10566	AR 265	42402	AR 371/7	49243	K 1097	WP6938	K 1227-2x	WP9318	K 1393	WP10327
AP 194/1	WA9616	AR 265/1	WA6445	AR 373	WA9738	K 1100	WP6996	K 1228	WP9320	K 1394	WP10331
AP 194/2	WA9617	AR 266	42193	CW 750	24196	K 1101	WP9130	K 1229	WP9200	K 1395	WP10328
AP 195	WA9522	AR 269	WA6450	CW 751	24070	K 1102A	WP9115	K 1230	WP2010	K 1396	WP10330
AP 195/1	WA9565	AR 271	42904	CW 751/1	24071 ²⁵	K 1103	WP9116	K 1230A	WP2011	K 1403	WP10336
AP 195/2	49301	AR 273	46022	CW 752	24073	K 1103A	WP9117	K 1231	49353	K 1409A	WP10416
AP 196	WA9663	AR 274	WA6455	CW 753	24429	K 1104A	WP9001	K 1232	24684	K 1412	24901
AP 196/2	WA9799	AR 275	42200	K 1000	WP6800	K 1105A-2x	WP9125	K 1234	WP2028	OC 600	51010
AP 196/3	WA9657	AR 275/1	WA9467	K 1000A	WP6801	K 1106	24118	K 1235A-2x	WP9307	OC 601	51385
AP 196/4	49728	AR 276	WA6457	K 1001	24781	K 1107	WP9118	K 1236	WP9314	OC 602	51289
AP 196/6	WA9760	AR 282	WA6459	K 1002A	WP6805	K 1108	WP6978	K 1237	49355	OC 603	51021
AP 196/7	WA9735	AR 282/1	WA6643	K 1004	24774	K 1110	WP9110	K 1237A	WP9309	OC 604	51006
AP 196/8	WA9802	AR 283	42345	K 1004A	24774	K 1111A	24489	K 1238	WP9310	OE 610A	51187
AP 197	WA9713	AR 285	46562 ¹⁵⁵	K 1005	WP6810	K 1113	WP9096	K 1239A	49367	OE 640	51212
AP 197/2	WA9801	AR 285	46562NP ⁴⁹⁹	K 1006	24322	K 1115	24904	K 1240A	24756	OE 640/1	51210
AP 197/5	WA10420	AR 285/1	46652	K 1006A	24322	K 1116A	WP6969	K 1241	49363	OE 640/2	51226
AP 199	46126	AR 285/1W	46672	K 1007	WP6814	K 1117	24821	K 1241A	WP9323	OE 640/3	51145
AP 199/1	46134	AR 286	WA6463	K 1008	24771	K 1118A	49361	K 1245	WP9324	OE 640/4	WL7227
AP 199/3	46051	AR 286/1	WA6464	K 1008A	24771	K 1119A	24758	K 1246A	49357	OE 640/5	57038
AP 199/4	46139	AR 286/2	42303	K 1009	24865	K 1120A	24867	K 1247A	WP9365	OE 640/6	WL7288
AP 199/5	46246	AR 289	46024	K 1009A	WP6819	K 1121	WP9246	K 1248-2x	WP9336	OE 640/7	57328
AP 199/6	46416	AR 291	46165	K 1010	WP6820	K 1122	WP9210	K 1250	WP2012	OE 640/8	57009
AP 199/11	42420	AR 299	WA6474	K 1010A	WP6821	K 1123	24873	K 1251	WP9360	OE 640/9	51009
AP 199/17	46253	AR 300	46070	K 1011	WP6822	K 1125	WP9128	K 1255	49352	OE 640/10	WL10059
AR 033	42229	AR 302	46181	K 1014	49364	K 1126	24818	K 1256A	WP9367	OE 646	57711
AR 036	42366	AR 302/1	WA6758	K 1015	24784	K 1127	WP9142	K 1257-2x	WP2002	OE 646/1	57696
AR 038/1	46291	AR 303	WA6478	K 1016	24767	K 1128A	WP9209	K 1258	WP9378	OE 646/2	57291
AR 037	42174	AR 304	WA6479	K 1016A	24767	K 1130	WP9174	K 1260A-2x	24329	OE 648	WL7232
AR 131	WA6380	AR 304/1	WA6563	K 1017	WP6834	K 1131A	WP9177	K 1261	WP9368	OE 648/1	WL7228
AR 131/1	WA6689	AR 304/2	WA6636	K 1018	WP6836	K 1135	WP9092	K 1265A	24827	OE 648/2	57033
AR 200/3	49462	AR 304/3	WA9540	K 1020	24202	K 1136A	24673	K 1267A	WP9383	OE 648/3	57082
AR 200/4	46818	AR 305	42185	K 1020A	WP6841	K 1137A	WP9171	K 1271	WP9386	OE 648/4	WL7294
AR 200/4W	46829	AR 306	WA6481	K 1022	WP6844	K 1138	WP9178	K 1274	WP2020	OE 648/5	WL7402
AR 200/5	49131	AR 307	46202	K 1023	WP6846	K 1140	24881	K 1275A	WP9059	OE 648/6	57674
AR 200/5W	49132	AR 307/1	42748	K 1024	WP6848	K 1141	WP9398	K 1276A	49351	OE 648/7	WL7458
AR 200/6W	49782	AR 307/2	WA9644	K 1024A	WP6849	K 1143-2x	24898	K 1277	WP9324	OE 648/8	WL7460
AR 200/7	46836	AR 307/3	WA9763	K 1026-3x	WP6852	K 1146A	24726	K 1278A	24227	OE 648/9	WL10331
AR 200/7W	46837	AR 308	WA6483	K 1027A	WP6855	K 1147A	WP9183	K 1281	24030	OE 649	51223
AR 200/8	49783	AR 314	WA6486	K 1030	WP6860	K 1148	WP9162	K 1287	WP9344	OE 649/1	WL7256
AR 201	WA6383	AR 314/1	WA6565	K 1031	WP6900	K 1149	24689	K 1288	WP9330	OE 649/2	WL7236
AR 202	46015	AR 316	WA6487	K 1032	24866	K 1150A	49354	K 1288A	49366	OE 649/3	51186
AR 203	WA6385	AR 316/1	WA10266	K 1032A	24866	K 1152	WP6990	K 1289-2x	WP9354	OE 649/4	51213
AR 204	WA6386	AR 316/2	WA9741	K 1033	WP6866	K 1154	24688	K 1290	WP9348	OE 649/5	WL7283
AR 204/1	WA6596	AR 318	WA6488	K 1034	WP6868	K 1155	WP9166	K 1292	WP2018	OE 649/6	57660
AR 206	WA6388	AR 318/1	WA6742	K 1035A	WP6871	K 1155A	24631	K 1300A	WP2037	OE 649/7	WL7303
AR 207	WA6389	AR 322	WA6490	K 1036	WP6872	K 1156A	WP9215	K 1301	WP2024	OE 649/8	57560
AR 210	WA6391	AR 323	WA6491	K 1037	WP6874	K 1159A	49370	K 1302	WP2026	OE 649/9	57327
AR 213	42186	AR 324	WA6492	K 1037A	WP6875	K 1160-2x	49374	K 1303	24313	OE 649/10	WL7509
AR 215	WA6397	AR 327	42194	K 1039	24775	K 1160A-2x	WP6977	K 1306A	WP9347	OE 650	WL7226
AR 216	WA6398	AR 327/1	WA6538	K 1040-2x	WP6880	K 1161	WP9186	K 1307-2x	WP2044	OE 650/1	57083
AR 218	46290	AR 327/2	WA6744	K 1044-2x	24811	K 1162-2x	49375	K 1310	WP2158	OE 650/2	WL7410
AR 222	WA6403	AR 329	WA6494	K 1045	24779	K 1162A-2x	49375	K 1311A	WP10159	OE 650/3	57161
AR 223	WA6404	AR 339	WA6496	K 1047A	24322	K 1164	24212	K 1313	WP2086	OE 650/4	57329
AR 224	42160	AR 347	WA6498	K 1048	WP6896	K 1165-2x	49360	K 1313A	WP2087	OE 650/5	57330
AR 225											



FILTRON

MASTER INTERCHANGE

MASTER INTERCHANGE

FILTRON (Cont'd)		FILTRON (Cont'd)		FILTRON (Cont'd)		FILTRON (Cont'd)		FILTRON (Cont'd)		FILTRON (Cont'd)	
MFG'S NUMBER	WIX NUMBER	MFG'S NUMBER	WIX NUMBER	MFG'S NUMBER	WIX NUMBER	MFG'S NUMBER	WIX NUMBER	MFG'S NUMBER	WIX NUMBER	MFG'S NUMBER	WIX NUMBER
OE 651/5	WL10081	OM 507	51006	OP 571	51392	OP 642/1	WL7237	PM 815	WF8013	PP 861/3	33987
OE 651/6	57909	OM 508	WL7021	OP 572	51394	OP 642/2	51365	PM 815/1	WF8014	PP 861/5	33472
OE 651/7	WL10084	OM 509	51325	OP 573	51088	OP 642/3	WL7482	PM 815/3	WF8300	PP 861/6	33654
OE 655	57077	OM 512	57131	OP 573/1	WL7457	OP 643/1	WL7219	PM 815/4	WF8301	PP 864	WF8068
OE 662	57021	OM 513	57947	OP 574	51773	OP 643/3	57207	PM 816	33220	PP 865	33097
OE 662/1	57186	OM 514	57609	OP 574/1	51459	OP 643/4	57207	PM 816/1	WF8178	PP 865/1	33296
OE 662/2	57806	OM 514/1	57609	OP 574/2	WL7414	OP 644	51516	PM 819	WF8018 ⁵⁰⁵	PP 865/2	33595
OE 662/4	WL10241	OM 514/2	57409	OP 575	51356	OP 644/2	57060	PM 819/1	33166 ⁵⁰⁵	PP 865/3	WF8251
OE 664	57211	OM 515	51305	OP 575/1	57040	OP 645	51381	PM 844	33196	PP 865/5	WF8373
OE 665	WL7292	OM 515/1	51099	OP 576	51307	OP 647	51261	PM 858	WF8020	PP 866	33596
OE 665/1	WL7286	OM 516	51732	OP 577	51820	OP 647/1	51768	PM 858/1	WF8021	PP 866/1	33603
OE 665/2	57203	OM 516/1	51732	OP 578	WL7138	OP 647/2	51460	PM 936	WF8022	PP 866/2	33605
OE 665/3	WL7508	OM 517	51732	OP 579	51340	OP 647/3	51806	PM 999	WF8166	PP 866/3	33004
OE 666	WL7293	OM 517/1	51144	OP 580	WL7142	OP 647/4	51243	PM 999	WF8023	PP 869	33331
OE 666/1	WL7306	OM 521	WL7039	OP 580/1	WL7224	OP 647/8	51592	PP 825	33279	PP 869/1	33460
OE 666/2	WL7424	OM 522	51160	OP 580/2	WL7212	OP 654	WL10091	PP 827	33156	PP 870	33455
OE 666/3	WL7506	OM 522/1	WL7041	OP 580/5	WL7287	OP 654/2	51231	PP 829	33564	PP 870	33285
OE 667	WL7299	OM 522/2	WL7218	OP 580/6	51045	OP 657	57302	PP 829/1	WF8316	PP 872	33330
OE 667/1	WL7305	OM 523	51185	OP 580/7	57241	OP 658	51768	PP 830	33310	PP 874	33283
OE 667/2	WL7454	OM 523/1	WL7043	OP 580/8	51068	OP 658	51626	PP 831	33310	PP 875/1	33229
OE 667/3	WL7490	OM 523/2	WL7229	OP 581	51361	OP 663	51034	PP 831/1	WF8034	PP 876/1	33461
OE 667/4A	WL7526	OM 529	51765	OP 582	51340	OP 668	57159	PP 832	33272	PP 876/2	WF8229
OE 667/5	WL10419	OM 590	51302	OP 584	51791	OP 675	WL7411	PP 832/1	33228	PP 876/3	WF8310
OE 669	WL7302	OM 591	51230	OP 584/1	51820	OP 675/1	WL7492	PP 832/2	WF8258	PP 876/4	33235
OE 669/1	WL7418	OM 591/1	51246	OP 585	24374	OP 699	51040	PP 832/3	WF8337	PP 879	33281
OE 670	57341	OM 610	51187	OP 586/2	WL7152	OP 699/1	51040MP	PP 832/4	33601	PP 879/1	33327
OE 670/1	WL7444	OM 611	51071	OP 587	51067	OP 720	51036	PP 833	33008	PP 879/2	33373
OE 671	WL7318	OM 611/1	57225	OP 587/1	WL7249	OP 721	51494	PP 834	33508	PP 879/3	33647
OE 671/1	57187	OM 614	51183	OP 588	WL7155	OP 721	57207	PP 835	33153	PP 879/4	33744
OE 671/2	57204	OM 652	57170	OP 588/1	51647	OR 744	WL7441	PP 836	33179	PP 880	33295
OE 671/3	57187	OM 653	57090	OP 589	51839	OR 745	51417	PP 836/1	33521	PP 884	33290
OE 671/4	57204	OM 659/2	51099	OP 592	WL10312	OR 745/1	57117	PP 836/2	33814	PP 885	33328
OE 672	57303	OM 691	51634	OP 592/1	51429	OR 745/2	57017	PP 836/4	33833	PP 889	33326
OE 672/1	57171	OP 518	57035	OP 592/2	51607	OR 745/3	57140	PP 836/5	33887	PP 891	33453
OE 672/2	WL7474	OP 519	51050	OP 592/3	51825	PE 815/2	WF8254	PP 836/6	33831	PP 891/1	33289
OE 672/3	WL7469	OP 520/1	51335	OP 592/4	51411	PE 815/5	WF8315	PP 837	33472	PP 891/2	33308
OE 672/4	WL10025	OP 525	51191	OP 592/5	WL7401	PE 815/6	WF8367	PP 837/1	33472	PP 891/3	33538
OE 672/5	WL7502	OP 525/1	WL7069	OP 592/6	57299	PE 815/7	WF8489	PP 838	33467	PP 892	33099
OE 672/6	WL7522	OP 525/2	WL7216	OP 592/7	WL7421	PE 816/2	WF8177	PP 838/1	WF8044	PP 895	33491
OE 672/7	WL10358	OP 525/3	WL7217	OP 592/8	WL7443	PE 816/3	WF8195	PP 838/2	WF8197	PP 899	33028
OE 672/7A	WL10358	OP 525/4	51191	OP 592/9	WL7445	PE 816/4	WF8256	PP 838/3	WF8252	PP 902	33022
OE 673	57512	OP 525/5	51084	OP 593	51378	PE 816/5	WF8321	PP 838/4	WF8268	PP 903	33023
OE 674	WL7412	OP 526	51342	OP 594	51431	PE 816/7	WF8401	PP 838/5	WF8326	PP 904	33393
OE 674/1	WL7419	OP 526/1	51393	OP 595	51358	PE 816/8	WF8433	PP 838/6	WF8451	PP 905	33199
OE 674/2	WL7442	OP 526/3	51088	OP 595/1	57002	PE 823A	33112	PP 839	33509	PP 905/2	33425
OE 674/3	57061	OP 526/4	57172	OP 596	WL7163	PE 878/2	WF8495	PP 839/1	33619	PP 909	33558
OE 674/4	WL7462	OP 526/5	51355	OP 613	57094	PE 878/4	WF10314	PP 839/2	WF8180	PP 910	33471
OE 674/5	57029	OP 526/7	57561	OP 615	WL7415	PE 935	33628	PP 839/3	33897	PP 912	33284
OE 674/5	57029	OP 532/1	51034	OP 616	WL7169	PE 935/1	33634	PP 839/4	WF8199	PP 912/1	33572
OE 674/5	57250	OP 532/2	51215	OP 616/2	WL7257	PE 935/2	WF10485	PP 839/5	WF8269	PP 915	33686
OE 674/6	WL7478	OP 533	51521	OP 616/3	WL7503	PE 936/1	WF8405	PP 839/6	WF8264	PP 915/1	33500
OE 674/7	WL7493	OP 533/1	51372	OP 617	51334	PE 946/6	WF10165	PP 839/7	WF8265	PP 918	33294
OE 676/2	57370	OP 537	WL7324	OP 618	51348	PE 962	WF8241	PP 839/10	WF8389	PP 918/1	33565
OE 677	WL7456	OP 537/1	WL7083	OP 619	51368	PE 970	WF8240	PP 840	33149	PP 918/4	WF8377
OE 677/1	57062	OP 537/2	WL7308	OP 619/1	51368	PE 973/1	WF8313	PP 841	33152	PP 922	33395
OE 677/2	57198	OP 538	WL7291	OP 619/2	51368	PE 973/2	33832	PP 841/1	WF8239	PP 923	33477
OE 677/3	WL7440	OP 539	WL7085	OP 620	51182	PE 973/4	WF8392	PP 841/3	WF8274	PP 926	33287
OE 677/4	WL10026	OP 540/1	57046	OP 621	57145	PE 973/6	33434	PP 841/4	WF8272	PP 927	33622 ⁵⁸
OE 677/5	57059	OP 540/2	WL7527	OP 622	57145	PE 973/7	WF10114	PP 841/5	33140	PP 927/1	33502
OE 678/1	WL10144	OP 542	51324	OP 622	WL7178	PE 973/8	WF10120	PP 841/7	33934	PP 928/1	33639
OE 679	51554	OP 543	WL7089	OP 625	WL7183	PE 973/9	WF8477	PP 843	WF8049	PP 928/2	33319
OE 681	WL10062	OP 543/1	WL7523	OP 626	57160	PE 973/10	WF8492	PP 845	33358	PP 928/2	33553
OE 681/2	WL10062	OP 544	51460	OP 626/1	57012	PE 977	WF10115	PP 845/1	33472	PP 930	33559
OE 682	WL7429	OP 545	51083	OP 626/2	WL10019	PE 977/1	33173	PP 845/2	WF10024	PP 931/1	33523
OE 682/1	WL10021	OP 545/2	WL7252	OP 626/4	51158	PE 977/2	WF10115	PP 848/2	33960	PP 931/2	33567
OE 682/2	WL7464	OP 546	WL7093	OP 626/5	WL10020	PE 977/3	WF10218	PP 932	WF10084	PP 932	WF8121
OE 682/3	WL7479	OP 546/1	WL7433	OP 626/6	57037	PE 981	WF8323	PP 848/3	WF8339	PP 932/1	WF8312
OE 682/4	WL7495	OP 548	57388	OP 626/8	WL10019	PE 981/2	WF8476	PP 848/4	WF8369	PP 940	WF8163
OE 683	WL7430	OP 549	51515	OP 628	51085	PE 982	WF8366	PP 848/5	WF8370	PP 940/1	WF8164
OE 683/1	WL7446	OP 550	51068	OP 629	57503	PE 982/1	WF8428	PP 848/6	WF8371	PP 940/2	WF8270
OE 684	WL7438	OP 551	WL7098	OP 629/1	57503	PE 982/2	WF8494	PP 849	33291	PP 940/3	WF8263
OE 684/1	WL7484	OP 553	WL7100	OP 630	WL7190	PE 982/4	WF10453	PP 850/2	WF8238	PP 942	33265
OE 685	57173	OP 554	51352	OP 631	51660	PE 983	WF10234	PP 851	33590	PP 944	33386
OE 685/1	57047	OP 555/1	WL7104	OP 632	WL7192	PE 983/1	33688	PP 852	33128	PP 945	33324
OE 685/2	57064	OP 556	51288	OP 632/1	WL7193	PE 982	WF8429	PP 852/2	WF8409	PP 946	33136
OE 685/3	WL7481	OP 557	57356	OP 632/4	51067	PE 995	WF10208	PP 853	WF8059	PP 947	WF8170
OE 685/6	57041	OP 558	51344	OP 632/5	WL7426	PE 996	WF10164	PP 855	33138	PP 947/1	33643
OE 686	57291	OP 560	51342	OP 632/6	WL7437	PK 897/2	WF10485	PP 855/1	WF8419	PP 949	33280
OE 688	57262	OP 561	51521	OP 632/7	WL7450	PK 937/1	WF10129	PP 856/1	WF10002	PP 950	WF8218
OE 688/1	WL7489	OP 562	57730	OP 634/1	WL10087	PK 937/2	WF10129	PP 857	33138	PP 951	33503
OE 688/2	WL10024	OP 563	51452	OP 635	WL7198	PK 937/3	33741	PP 857/1	WF8319	PP 954	WF8179
OE 688/3	WL10056	OP 563/1	51806	OP 636	51675	PK 937/8	33448	PP 857/3	WF8479	PP 960	WF8213
OE 689	WL7496	OP 564	51056	OP 636/1	51386	PK 937/9	33448	PP 857/4	WF8480	PP 960/1	WF8307
OE 689/1	WL7496	OP 564/1	WL10001	OP 636/2	51387	PM 800	WF10241	PP 857/5	WF8420	PP 963	33954
OE 693	WL10282	OP 567/3	51521	OP 636/3	57521	PM 801	33112	PP 857/6	WF8426	PP 963/1	33954
OE 695	WL7515	OP 568	51311	OP 638	51091	PM 808	33112	PP 857/7	WF8481	PP 964	33690
OK 614/1	WL10299	OP 569	51189	OP 641	WL7203	PM 810/1	33710	PP 859	33481	PP 964/1	33721
OM 501	51161	OP 570	51040	OP 641/1	WL7467	PM 813/1	33167	PP 861/2	33662	PP 965	33405
OM 502	51149	OP 570/1	57143	OP 641/2	WL7494						

FOR REFERENCE PURPOSES ONLY-CHECK VEHICLE APPLICATION LISTING FOR CORRECT WIX FILTER Hsg(Housing) . . . WIX NUMBER is Replacement Element to be used in filter housing assembly.

Italicized Part Numbers May Not Be Available At Time Of Publication.

¹³⁸With Bracket ⁵⁰⁵American version ⁵⁰⁶European version



MASTER INTERCHANGE

FIRESTONE

MASTER INTERCHANGE

Table with 8 columns: MFG'S NUMBER, WIX NUMBER, MFG'S NUMBER, WIX NUMBER, MFG'S NUMBER, WIX NUMBER, MFG'S NUMBER, WIX NUMBER, MFG'S NUMBER, WIX NUMBER. Rows include categories like FILTRON (Cont'd), FINN-FILTER, and FIRESTONE (Cont'd).

FOR REFERENCE PURPOSES ONLY-CHECK VEHICLE APPLICATION LISTING FOR CORRECT WIX FILTER Hsg(Housing). . WIX NUMBER is Replacement Element to be used in filter housing assembly. Italicized Part Numbers May Not Be Available At Time Of Publication.

Standard version Flame Retardant Version NanoPro Version American version



MASTER INTERCHANGE

FLEETGUARD

MASTER INTERCHANGE

MFG'S NUMBER	WIX NUMBER	MFG'S NUMBER	WIX NUMBER	MFG'S NUMBER	WIX NUMBER	MFG'S NUMBER	WIX NUMBER	MFG'S NUMBER	WIX NUMBER	MFG'S NUMBER	WIX NUMBER			
FLEETGUARD (Cont'd)			FLEETGUARD (Cont'd)			FLEETGUARD (Cont'd)			FLEETGUARD (Cont'd)			FLEETGUARD (Cont'd)		
AF265	42910	AF353K	42237	AF437KM	42222	AF820M	42209	AF888NF	42691 ¹⁵⁵	AF962	42377	AF962	42377	
AF267	42054	AF353KM	42237	AF438	42006	AF821M	42226	AF888NF	42691FR ³⁶⁰	AF963	42648	AF963	42648	
AF268	42273	AF354	42222	AF439	42014	AF822M	42928	AF888NF	42691NP ⁴⁷⁹	AF964	42286	AF964	42286	
AF269	42244		42890	AF440	42022	AF823KM	42663	AF889	42657	AF965	42287	AF965	42287	
AF271	42053	AF354M	42890	AF441	42017	AF824K	42127	AF890	42547	AF966	42784	AF966	42784	
AF272	42041	AF355	42274	AF444	42577	AF825	42742	AF891	42546 ¹⁵⁵	AF966M	42784	AF966M	42784	
AF274	42050	AF357	42005	AF446	42579	AF826	42837		42546NP ⁴⁷⁹	AF967M	42849	AF967M	42849	
AF275	42051	AF359	42025	AF447	42580	AF827	42741	AF891M	42546 ¹⁵⁵	AF968	46547	AF968	46547	
AF276	42221	AF360	42251	AF448	42581	AF828	42541		42546NP ⁴⁷⁹	AF971	46540	AF971	46540	
AF277	42220	AF361	42290	AF449	42582	AF829	42926	AF891NF	42546 ¹⁵⁵	AF973	42599	AF973	42599	
AF279	42719	AF361M	42290	AF450	42583	AF830	42918		42546NP ⁴⁷⁹	AF975M	42216	AF975M	42216	
AF280	42841	AF362	42490	AF451	42584	AF833	42642	AF892	42602	AF976	42217	AF976	42217	
AF281	42717	AF362M	42490	AF452	42585	AF833M	42132	AF893	46620	AF977	WA10013	AF977	WA10013	
AF283	42070	AF364	42714	AF453	42586	AF834K	42515	AF894	42395	AF978	WA10013	AF978	WA10013	
AF284	42370	AF367	42901	AF454	42591	AF835K	42355	AF895	42392	AF979	42253 ¹⁵⁵	AF979	42253 ¹⁵⁵	
AF285	42665	AF371	42249	AF456	42587	AF836	46111	AF897	42730	AF979M	42253NP ⁴⁷⁹	AF979M	42253NP ⁴⁷⁹	
AF287	42376	AF373	42108	AF457	42592	AF838	42982 ¹⁵⁵	AF899	42238 ¹⁵⁵	AF979M	42253NP ⁴⁷⁹	AF979M	42253NP ⁴⁷⁹	
AF288	42490	AF374	42114	AF458	42588		42982NP ⁴⁷⁹	AF899M	42238NP ⁴⁷⁹	AF979M	42253NP ⁴⁷⁹	AF979M	42253NP ⁴⁷⁹	
AF288M	42490	AF375	42107	AF459	42589	AF839	42938	AF899NF	42238NP ⁴⁷⁹	AF979NF	42253 ¹⁵⁵	AF979NF	42253 ¹⁵⁵	
AF289	42865	AF376	42109	AF460	42590	AF842	46509	AF900	42950	AF980	42003	AF980	42003	
AF289M	42865	AF378	42115	AF461	42504	AF843	42373	AF901	42656	AF982	42491	AF982	42491	
AF290	42110	AF380	42088	AF462	42929	AF844	42267	AF902	42951	AF982M	42491	AF982M	42491	
AF291	42112	AF381	42371	AF462K	42929	AF845	42269	AF903	46720	AF984	46550	AF984	46550	
AF293	42111	AF382	42084	AF462KM	42929	AF846	42266	AF903M	46720	AF987	42254	AF987	42254	
AF295	46025	AF383	42836	AF463	42915	AF847	42268	AF904	42682	AF988	42679	AF988	42679	
AF296	42232	AF384	42183	AF464	42304	AF848	42643	AF905	42683	AF989	42130 ¹⁵⁵	AF989	42130 ¹⁵⁵	
AF297	42241	AF384M	42183	AF465	42122	AF849	42782	AF906	42627	AF989	42130NP ⁴⁷⁹	AF989	42130NP ⁴⁷⁹	
AF302	42082	AF386	42916	AF466	42122	AF850	42783	AF907	42628	AF990	46330	AF990	46330	
AF303	42787	AF387	42923	AF467K	42940	AF851	42128 ¹⁵⁵	AF908	42684	AF991	46510	AF991	46510	
AF303M	42787	AF388	42061	AF469	42072		42128NP ⁴⁷⁹	AF909	42685	AF993	42119	AF993	42119	
AF304	42565		WA6494	AF470	42071	AF851M	42128 ¹⁵⁵	AF910	42635	AF994	42451	AF994	42451	
AF304M	42565	AF389	42062	AF471	42423		42128NP ⁴⁷⁹	AF910M	42635	AF994	42982 ¹⁵⁵	AF994	42982 ¹⁵⁵	
AF305	42083	AF390	42095	AF471M	42423	AF852	42961	AF911	42636	AF995M	42753	AF995M	42753	
AF306	42091	AF392	42093	AF472	42422	AF852M	42961	AF911M	42636	AF996M	46868 ¹⁵⁵	AF996M	46868 ¹⁵⁵	
AF307	42082	AF397	42274	AF472M	42422NP ⁴⁷⁹	AF853	42966	AF914	42113	AF996M	46868NP ⁴⁷⁹	AF996M	46868NP ⁴⁷⁹	
AF308	42011	AF399	42099		42422	AF853M	42966	AF915	42527	AF996M	46868 ¹⁵⁵	AF996M	46868 ¹⁵⁵	
AF310	42865	AF400	42098	AF472M	42422NP ⁴⁷⁹	AF855M	42509	AF916	42528	AF996M	46868NP ⁴⁷⁹	AF996M	46868NP ⁴⁷⁹	
AF311	42020	AF401	42101	AF473K	42930	AF856M	42695	AF917	42530	AF996M	46868 ¹⁵⁵	AF996M	46868 ¹⁵⁵	
AF313	42095	AF402	42044	AF473KM	42930	AF857	42441	AF918	42529	AF997M	46551	AF997M	46551	
AF320	42092	AF403	42116	AF474K	42958	AF857M	42690	AF919	42422 ¹⁵⁵	AF998M	46552	AF998M	46552	
AF321	42120	AF404	42064	AF474KM	42958	AF860	42957	AF920	42422NP ⁴⁷⁹	AF998M	46552	AF998M	46552	
AF322	42056	AF405	42097	AF476K	42942	AF860M	42957	AF921	42917	AF1001	WA10156	AF1001	WA10156	
AF323	WA10435	AF406	42231	AF476KM	42942	AF861M	42659	AF921M	42917	AF1003	46246	AF1003	46246	
AF324	42055	AF407	42129	AF477K	42914	AF863	42508	AF922	42104	AF1004	24773	AF1004	24773	
AF325	42030	AF407M	42129	AF477KM	42914	AF863M	42508	AF922	42342	AF1010	49501	AF1010	49501	
AF326	42043	AF408	42976	AF478K	42943	AF865	42661	AF923	42670	AF1386M	46350	AF1386M	46350	
AF329	42087	AF408M	42976	AF478KM	42943	AF865M	42661	AF923M	42670	AF1600	42751	AF1600	42751	
AF330	42040	AF409K	42126	AF479	42904	AF866	42694	AF924	42671	AF1600M	42751	AF1600M	42751	
AF331	42851	AF409KM	42126	AF482	46165	AF867M	42983	AF927	42526	AF1601M	46546	AF1601M	46546	
AF332	42852	AF409M	42126	AF484	42153	AF868	42697	AF928	42984	AF1602M	46540	AF1602M	46540	
AF333	42853	AF410	42067	AF485	42333	AF869M	42860	AF928M	42982 ¹⁵⁵	AF1604	42259	AF1604	42259	
AF334	42203	AF411	42077		46024	AF870	42692	AF928NP	42982NP ⁴⁷⁹	AF1605M	42258	AF1605M	42258	
AF335	42334	AF412	42063	AF486K	42919	AF870M	42692	AF928NF	42982 ¹⁵⁵	AF1605NF	42258NP	AF1605NF	42258NP	
	42334NP	AF413	42130 ¹⁵⁵	AF487	42947	AF871	46797		42982NP ⁴⁷⁹	AF1606K	42518	AF1606K	42518	
AF335M	42334		42130NP ⁴⁷⁹	AF488	42945	AF871M	46797	AF929	42638	AF1606KM	42518	AF1606KM	42518	
	42334NP	AF414	42534	AF489K	42946	AF872	46726	AF930M	42770	AF1609	46501	AF1609	46501	
AF336	42045	AF414M	42534	AF490	42924	AF872M	46726	AF931M	42611	AF1610	42232	AF1610	42232	
AF336M	42045	AF415K	42212	AF490M	42924	AF873	42680 ¹⁵⁵	AF932	42948	AF1613M	42819	AF1613M	42819	
AF337	42378	AF415KM	42212	AF491	42073	AF873M	42680NP ⁴⁷⁹	AF933	42510	AF1614	42915	AF1614	42915	
AF338	42335	AF416	42210	AF492	42505		42680 ¹⁵⁵	AF933M	42510	AF1616	42941 ¹⁵⁵	AF1616	42941 ¹⁵⁵	
AF339	42335	AF417K	42451	AF493	42003	AF874	42681	AF934	42381	AF1616M	42941NP ⁴⁷⁹	AF1616M	42941NP ⁴⁷⁹	
AF340	42046	AF418	42119 ¹⁵⁵	AF494	42144	AF874M	42681	AF935M	42380	AF1616M	42941NP ⁴⁷⁹	AF1616M	42941NP ⁴⁷⁹	
AF341	42379		42119NP ⁴⁷⁹	AF495	42007	AF875	42980	AF936	42248	AF1616NF	42941 ¹⁵⁵	AF1616NF	42941 ¹⁵⁵	
AF342	42379	AF418M	42119 ¹⁵⁵	AF496	42010	AF875M	42980	AF937	42496	AF1617	42140	AF1617	42140	
AF343	42048		42119NP ⁴⁷⁹	AF497	42009	AF876	42981	AF938	42928	AF1618	42141	AF1618	42141	
AF344	42047 ¹⁵⁵	AF421	42225 ¹⁵⁵	AF498	42340	AF876M	42981	AF939	42495	AF1620	42232	AF1620	42232	
	42047NP ⁴⁷⁹		42225NP ⁴⁷⁹	AF499	42634	AF877M	42507	AF940K	46606	AF1622	42382	AF1622	42382	
AF344M	42047 ¹⁵⁵	AF421M	42225 ¹⁵⁵	AF800	42745	AF879	42440 ¹⁵⁵	AF942	42759	AF1623	42383	AF1623	42383	
	42047NP ⁴⁷⁹		42225NP ⁴⁷⁹	AF801	42337		42440NP ⁴⁷⁹	AF942M	42759	AF1624	42143	AF1624	42143	
AF345	42316	AF422	42925	AF802	42633	AF879M	42440 ¹⁵⁵	AF943	42132	AF1625	42103	AF1625	42103	
AF346	42125	AF423K	42511	AF803	42746		42440NP ⁴⁷⁹	AF944	42694	AF1628	42096	AF1628	42096	
AF346K	42125	AF423KM	42511	AF804	42920	AF879NF	42440 ¹⁵⁵	AF945K	42540	AF1630	42060	AF1630	42060	
AF346KM	42125	AF424	42208 ¹⁵⁵	AF804M	42920		42440NP ⁴⁷⁹	AF946M	42500	AF1631	42855	AF1631	42855	
AF347	42760		42208NP ⁴⁷⁹	AF805K	42644	AF880	42239	AF947	42676	AF1632	42623	AF1632	42623	
AF347M	42760	AF424M	42208 ¹⁵⁵	AF806K	42922	AF881	42955	AF948	42396	AF1633	42622	AF1633	42622	
AF348	42376		42208NP ⁴⁷⁹	AF807K	42222	AF882M	42954							



FLEETGUARD

MASTER INTERCHANGE

MASTER INTERCHANGE

MFG'S NUMBER	WIX NUMBER	MFG'S NUMBER	WIX NUMBER	MFG'S NUMBER	WIX NUMBER	MFG'S NUMBER	WIX NUMBER	MFG'S NUMBER	WIX NUMBER	MFG'S NUMBER	WIX NUMBER
FLEETGUARD (Cont'd)		FLEETGUARD (Cont'd)		FLEETGUARD (Cont'd)		FLEETGUARD (Cont'd)		FLEETGUARD (Cont'd)		FLEETGUARD (Cont'd)	
AF1647	42203	AF1759	42598	AF1869	46580	AF4057	46414	AF4500	46408	AF4613	46128
AF1647M	42203	AF1761	42933	AF1870	42554	AF4058	46515	AF4501	46498	AF4614	46022
AF1648	42305	AF1762	46220	AF1872	42763	AF4059K	42321	AF4502K	46387	AF4615	46116
AF1649	46165	AF1765M	46633	AF1872UG	42763	AF4060	42608	AF4503	46741	AF4616	46181
AF1650	46400	AF1766	46333	AF1873	42264	AF4061	42669	AF4504	42422 ¹⁵⁵	AF4617	46009
AF1651	42374	AF1767	42521	AF1874	46102	AF4066	46313	AF4504M	42422NP ⁴⁷⁹	AF4618	46019
AF1652	42936	AF1768	42520	AF1875M	42459	AF4067	46415	AF4505M	42377	AF4619	46134
AF1653	42076	AF1768M	WA10265	AF1876	46266	AF4069	46541	AF4506M	42422 ¹⁵⁵	AF4621	46175
AF1655	42870	AF1770	42036	AF1877	46366	AF4074	46275	AF4507M	42422NP ⁴⁷⁹	AF4622	WA6019
AF1656	42301	AF1771	46013	AF1878	46204	AF4078	46274	AF4508	46839	AF4623	42224
AF1657	42302	AF1772	42912	AF1884KM	42138	AF4088	42878	AF4509	42635 &	AF4624	46174
AF1658K	46270	AF1773	46120	AF1885	42137	AF4100	46920	AF4510	42636	AF4626	46549
AF1659	42917	AF1774	42170	AF1886M	46350	AF4103	46522	AF4511	42520	AF4628M	42498
AF1660	42593	AF1775	42992	AF1887M	46630	AF4106	42710	AF4512	42520	AF4633	46255
AF1662	42676	AF1776	46016	AF1888	46399	AF4124	46290	AF4513	24887	AF4636	46505
AF1663	42676	AF1777	42349	AF1889	46046	AF4128	42595	AF4514	24888	AF4637	46294
AF1664	42667	AF1778	42908	AF1890M	46232	AF4129	WA10013	AF4515	24889	AF4638	46841
AF1665	42668	AF1779	46020	AF1891	46233	AF4133	42532	AF4516	24891	AF4639	46511
AF1666	42906	AF1780	46040	AF1892	42519	AF4135	46430	AF4517	24892	AF4642M	46403
AF1667	42030	AF1781M	42949	AF1893	46335	AF4137	46294	AF4518	24892	AF4643	46561
AF1668	42372	AF1784	46056	AF1894M	42494	AF4139	42250	AF4519	49415	AF4652	46147
AF1669	46094	AF1785	46036	AF1896M	46518	AF4148	42522	AF4520	49616	AF4653	46146
AF1670	42275	AF1788	46037	AF1897M	46675	AF4150	46560	AF4521	49128	AF4654	46376
AF1671	46836	AF1789	46041	AF1900M	46422	AF4158	42399	AF4522	42977	AF4655K	WA10247
AF1672	42995	AF1790M	46250	AF1901M	46846	AF4159	42398	AF4523	42617	AF4656	42028
AF1673	42991	AF1791	42423	AF1902	42602	AF4164K	46466	AF4524	42616	AF4657	49129
AF1674	42057	AF1792	42453	AF1902M	42602	AF4165	46467	AF4525	42602	AF4658	46844
AF1675	42672	AF1794	46850	AF1903	46620	AF4166	49314	AF4526	46616	AF4659	46319
AF1676	42673	AF1795M	46733	AF1903M	46620	AF4167	WS10111	AF4527	46800	AF4668	WA10300
AF1677	42560	AF1797M	46885	AF1904M	42209	AF4169	49946 ¹⁵⁵	AF4528	46309	AF4669	49411
AF1678	42557	AF1798	46594	AF1905M	42208 ¹⁵⁵	AF4177	42846	AF4529	46166	AF4671	46598
AF1680	46514	AF1802	46741	AF1906	42208NP ⁴⁷⁹	AF4178	42595	AF4530	46377	AF4672	46599
AF1681	42559	AF1802M	WA6411	AF1907	46865	AF4179	46899	AF4531	46377	AF4673	46794
AF1682	42765	AF1803	46540	AF1907M	46865	AF4180	46272	AF4532	42535	AF4674	46866
AF1683	42678	AF1805M	46725	AF1910M	46557	AF4181	49190	AF4533	46514	AF4675	46856
AF1685	42856	AF1806	46624	AF1913	42404	AF4182	49189	AF4534	42222	AF4676	42701
AF1686	42569	AF1806M	46624	AF1915	46570	AF4183	42404	AF4535M	42235 ¹⁵⁵	AF4677	49827
AF1687	42539	AF1807	46401	AF1916	46048	AF4183	42404	AF4536	46309	AF4678	46827
AF1688	42552	AF1808M	46880	AF1917M	42471	AF4186	WP10007	AF4537	46166	AF4679	46721
AF1689	42757	AF1811	46603	AF1918KM	42126	AF4190	42406	AF4538	46377	AF4682	46721
AF1690	42758	AF1813	46737	AF1921M	46854	AF4193	WA10805	AF4539	46377	AF4683	46724
AF1691	42911	AF1814M	46602	AF1922M	46855	AF4194	WA10806	AF4540	42222	AF4684	46724
AF1693	42652	AF1815	46280	AF1929	46642	AF4195	WA10009	AF4541	42875	AF4686	WA6504
AF1694	42708	AF1815M	46280	AF1930	46597	AF4197	WA10149	AF4542	42994	AF4687	46506
AF1695	42555	AF1817	46860 ¹⁵⁵	AF1934M	46722	AF4199	49560	AF4543	46877	AF4688	46722
AF1696	42210	AF1817M	46860NP ⁴⁷⁹	AF1935M	46723	AF4200	49960	AF4544	46845	AF4689	46775
AF1698	42998	AF1817NF	46860NP ⁴⁷⁹	AF1936	46603	AF4201	49557	AF4545	46548	AF4700	46259
AF1699	42558	AF1818	46885	AF1939	42913	AF4202	49559	AF4546	46600	AF4700K	46259
AF1700	46681	AF1818M	46885	AF1942	42519	AF4203	49665	AF4547	46526	AF4703	42209
AF1701	42712	AF1819	46783	AF1943M	46596	AF4204	49667	AF4548	46494	AF4705	46426
AF1702	42713	AF1820M	42255	AF1946M	46828	AF4205	49675	AF4549	42180	AF4706	46719
AF1704	42536	AF1822	46284	AF1947	46485	AF4206	49676	AF4550	42291	AF4708	42520
AF1705	42324	AF1823K	42489	AF1948	46485	AF4207	49677	AF4551	42225 ¹⁵⁵	AF4712	46084
AF1706	42324	AF1824	46517	AF1949	42722	AF4212	46495	AF4552	42225NP ⁴⁷⁹	AF4713	46741
AF1707	42909	AF1825	46001	AF1950	46903	AF4213	46878	AF4553	46325	AF4720	46547
AF1708	42970	AF1827	46001	AF1952	46074	AF4214	49221	AF4554	46583	AF4721	46341
AF1711	42600	AF1828	42493 ¹⁵⁵	AF1954	42538	AF4219	49518	AF4555	46670	AF4728	42664
AF1712	46680	AF1828	42493NP ⁴⁷⁹	AF1955KM	46730	AF4220	WA10117	AF4556	42610 w/	AF4729	46810
AF1720	42912	AF1830KM	42631	AF1956KM	42222	AF4221	49579	AF4557	42610 w/	AF4730	46631
AF1724	42553	AF1832	46750	AF1962	46432	AF4222	WA10804	AF4558	42422NP ⁴⁷⁹	AF4731	46582
AF1725	42566	AF1833	46424	AF1964	42991	AF4223	WA10118	AF4559	46698	AF4732	46588
AF1726	46571	AF1835	46534	AF1965M	46609	AF4224	49263	AF4560	42913	AF4733	46357
AF1727	46572	AF1836M	42960	AF1966	42769	AF4225	WP10004	AF4561	46588	AF4734	46778
AF1728	42562	AF1837	42611	AF1968	46883	AF4226	49599	AF4562	46100	AF4735	46533
AF1730	46586	AF1838	42610	AF1968M	46883NP	AF4228	49350	AF4563	15700	AF4736	42917
AF1731	46255	AF1839	42632	AF1969	46882	AF4229	49767	AF4564	42921	AF4738	46884
AF1732K	42624	AF1840	46525	AF1969M	46882	AF4230	49766	AF4565	46138	AF4739	46506
AF1733K	42321	AF1841	46669	AF1972	42298	AF4232	WA9540	AF4566	46139	AF4743K	46394
AF1733KM	42321	AF1842	46532	AF1973	46231	AF4233	49286	AF4567	46126	AF4744	46326
AF1734	42573	AF1843	42609	AF1974	46070	AF4235	49010	AF4568	46090	AF4747	46757
AF1735K	42522	AF1844	46337	AF1975	42748	AF4239	WA9540	AF4569	46011	AF4748K	46683
AF1737M	42387	AF1845K	42653	AF1977	42510	AF4242	49690	AF4570	46007	AF4749	WA6406
AF1738	46543	AF1846	46876	AF1978	42811	AF4254	46792	AF4571	46133	AF4750	46795
AF1739	42963	AF1847	46690	AF1979	42403	AF4260	49427	AF4572	46133	AF4753M	49061
AF1740	46542	AF1848	46716	AF1980	46375	AF4261	49729	AF4573	42136	AF4754	46710
AF1742M	46833	AF1849M	46820	AF1982	42299	AF4262	49218	AF4574	46132	AF4755	46563
AF1743M	46840	AF1850	46878	AF1983	46200	AF4263	49518	AF4575	46179	AF4756	46619
AF1744M	42532	AF1852	46641	AF1985	46096	AF4264	49742	AF4576	42259	AF4757	46631
AF1747K	42962	AF1854	46821	AF1987	49174	AF4268	49859	AF4577	42093	AF4758KM	46368
AF1748	42465	AF1855	42533	AF1988	42593	AF4270	WA10678	AF4578	46853	AF4759M	42918
AF1748M	42465	AF1859	46491	AF1989	49908	AF4274	WA10341	AF4579	46736	AF4760	42456
AF1750	42039	AF1861K	46393	AF4020	42811	AF4283	WA10316	AF4580	46736	AF4761M	46693
AF1752	46852	AF1862M	46544	AF4024	42630	AF4284	WA10679	AF4581	42748	AF4762	42988
AF1752M	46852	AF1863M	46545	AF4040	46554	AF4286	WA10679	AF4582	49477	AF4763	42222
AF1753	42747	AF1864	46740	AF4040	46554	AF4287	WA10669	AF4583	46352	AF4764	46372
AF1755	42775	AF1866M	42263	AF4040	46554	AF4288	WA10671	AF4584	46101	AF4765	46976
AF1758M	42613	AF1867	46644	AF4040	46554	AF4317	WA10230	AF4585	42324	AF4766	42133

FOR REFERENCE PURPOSES ONLY-CHECK VEHICLE APPLICATION LISTING FOR CORRECT WIX FILTER Hsg(Housing) . . . WIX NUMBER is Replacement Element to be used in filter housing assembly.
Italicized Part Numbers May



MASTER INTERCHANGE

FLEETGUARD

MASTER INTERCHANGE

MFG'S NUMBER	WIX NUMBER	MFG'S NUMBER	WIX NUMBER	MFG'S NUMBER	WIX NUMBER	MFG'S NUMBER	WIX NUMBER	MFG'S NUMBER	WIX NUMBER	MFG'S NUMBER	WIX NUMBER
FLEETGUARD (Cont'd)		FLEETGUARD (Cont'd)		FLEETGUARD (Cont'd)		FLEETGUARD (Cont'd)		FLEETGUARD (Cont'd)		FLEETGUARD (Cont'd)	
AF4767	46450	AF4887KM	46767	AF25026	Inner 46478 ⁴⁹	AF25197	49633	AF25337M	42806	AF25483	42807
AF4768	46404	AF4888K	42518	AF25026	Outer 46479 ⁴⁹	AF25198	WA10188	AF25338	46470	AF25484	46672
AF4769	46629	AF4890	49202	AF25031	46911	AF25200	46387	AF25339	46471	AF25485	46569
AF4771	46724	AF4892K	46613	AF25033	46745 ⁵⁵	AF25200K	46387	AF25340	42297	AF25491	46766
AF4772	46694		46683	AF25033M	46745 ⁵⁵	AF25215	46429 ⁵⁵	AF25341	46805	AF25492	46708
AF4773	42601	AF4894KM	49847		46745NP ⁴⁷⁹	AF25216	46429P ⁴⁷⁷	AF25343	46504	AF25497	46490
AF4775	42225 ⁵⁵	AF4895	49908		46745NP ⁴⁷⁹		42258 ⁵⁵	AF25344	46392	AF25498	49596
		AF4896	42383		46745NP ⁴⁷⁹		42258NP ⁴⁷⁹	AF25345	46628	AF25499	49597
AF4778	46826	AF4899	42637	AF25034M	Inner 46589 ⁴⁹	AF25217	42128 ⁵⁵	AF25346	49591	AF25500K	WA6579
AF4782	42459	AF4903	46544		Outer 46742 ⁵⁵		42128NP ⁴⁷⁹	AF25348K	WA10553	AF25505	46489
AF4783	46862	AF4905M	49609	AF25034M	Outer 46742NP ⁴⁷⁹	AF25218	46794	AF25352	46562 ⁵⁵	AF25506	46921
AF4784	46692	AF4906	WA6441	AF25035	Inner 46589 ⁴⁹	AF25219	46842		46562NP ⁴⁷⁹	AF25507	46385
AF4785	46577	AF4908	46556		Outer 46742 ⁵⁵	AF25220	46433 ⁵⁵	AF25354	46664 ⁵⁵	AF25508	42723
AF4787	46680		46556NP	AF25035	Outer 46742NP ⁴⁷⁹		46433NP ⁴⁷⁹		46664NP ⁴⁷⁹	AF25509K	42477
AF4789	46899	AF4910	WA6435	AF25036M	Outer 46474 ⁴⁹	AF25220	46433P ⁴⁷⁷	AF25355	46664 ⁵⁵	AF25510	WA6733
AF4791	46676	AF4911	46361		Inner 46475 ⁴⁹	AF25221	WA10137		46664NP ⁴⁷⁹	AF25519	46490
AF4793	46682	AF4916	WA6234	AF25037	Outer 46474 ⁴⁹	AF25223	46744	AF25356	46307	AF25520	46569
AF4799	46682	AF4918	WA6187		Inner 46475 ⁴⁹		46744FR ⁵⁵	AF25358	46605	AF25521	46663
AF4800K	42518	AF4919	46111	AF25038M	Inner 46595 ⁴⁹	AF25223	46744NP ⁴⁷⁹	AF25359	46664 ⁵⁵	AF25523	42804
AF4801	46774	AF4923K	46262		Outer 46607 ⁵⁵		46744P ⁴⁷⁷		46664NP ⁴⁷⁹	AF25524	46662
		AF4924	46142	AF25038M	Outer 46607NP ⁴⁷⁹	AF25226	46241	AF25360	46665	AF25525	46842
AF4802K	42139	AF4928	46247	AF25039	Inner 46595 ⁴⁹	AF25227	46317	AF25361	46558	AF25526	46652
AF4804	42574	AF4929	46033		Outer 46607 ⁵⁵	AF25228	46816	AF25365	42833	AF25530	42135
AF4805	42986	AF4937	42505	AF25039	Outer 46607NP ⁴⁷⁹	AF25228M	49917	AF25366	WA10345	AF25538	46449
AF4807	42561	AF4939	46496	AF25040	46581	AF25230	46822	AF25368	46660		46449FR
AF4809	46576	AF4940	46099	AF25041	WA6135	AF25232	42186	AF25371	49439	AF25539	42801
AF4810	42570	AF4941	Hsg. 42126		WA6165	AF25240	46163	AF25373K	46260	AF25541	46272
AF4812	46297	AF4941K	42126	AF25042K	46480	AF25242	46843 ⁵⁵	AF25374	24295	AF25542	46451
AF4813	46371	AF4944	46264	AF25043M	46541	AF25248	46843NP ⁴⁷⁹	AF25376	49774	AF25543K	42276
AF4814K	42124	AF4945	46171	AF25044M	46554	AF25249	42422 ⁵⁵	AF25378	WA10344	AF25544	42018
AF4815	46574	AF4946	46088	AF25046	46684		42422 ⁵⁵	AF25380	WA6134	AF25544NF	42018
AF4816	42119 ⁵⁵	AF4949	46153	AF25047	46685	AF25249M	42422NP ⁴⁷⁹	AF25382	WA10279	AF25545	42019
		AF4950	46158	AF25057	42805		42422	AF25383	46647	AF25546	46603
AF4817	46307	AF4951	42218	AF25058	46508		42422NP ⁴⁷⁹	AF25384	46626	AF25547	46737
AF4818	46346	AF4952	46042	AF25060KM	46780	AF25254	46416	AF25385K	WA6107	AF25548	46644
AF4819	46775	AF4953	46156	AF25062	42481 ⁵⁵	AF25255	46417	AF25386	46192	AF25549	46904
AF4820	42928	AF4954	46064		42481NP ⁴⁷⁹	AF25256	46117	AF25395KM	42422 ⁵⁵	AF25550	46449
AF4821	42927	AF4955	46180	AF25064	46554	AF25257	42170		42422NP ⁴⁷⁹		46449FR
AF4823K	42786	AF4956	42333	AF25065	46541	AF25258	46440	AF25408	46707	AF25551	46438
AF4826K	46555	AF4957	46111	AF25070K	42222	AF25259	46441	AF25410M	42969		46438NP
AF4827	46516	AF4958	46203	AF25074	WA6434	AF25262	46746	AF25411M	46869	AF25552	42985
AF4828	46775	AF4959	46244	AF25075	WA10509	AF25263	46747	AF25412	46777	AF25553	46489
AF4830	42452	AF4960	46093	AF25089	46706	AF25268	WA10333	AF25413	46640	AF25554	46490
AF4832	42226	AF4961	46159	AF25090	46272	AF25269	WA10519	AF25414	46776	AF25555	46671 ⁵⁵
		AF4962	46190	AF25092M	WA10886	AF25278	46753	AF25415	46727		46671FR ³⁶⁰
AF4833	46616	AF4964	46242	AF25111M	46474	AF25279	46434	AF25416	46701	AF25556	46672
AF4834	46696	AF4967	46553	AF25112M	46475	AF25280	46435	AF25417	42926	AF25557	46562 ⁵⁵
AF4835K	46391	AF4968	42410	AF25119	WA10060	AF25281	46788	AF25418	46809		46562NP ⁴⁷⁹
AF4836	46324	AF4970	46758	AF25121	WA10358	AF25282	46789	AF25423	46390	AF25558	46569
AF4837	WA10236	AF4973K	46262	AF25122	WA10352	AF25284M	42422 ⁵⁵	AF25424	46657	AF25560	46647
AF4838	46749	AF4974	46040	AF25124	WA10672		42422NP ⁴⁷⁹	AF25425	49511	AF25565	46836
AF4839	46365	AF4975	46043		WA10672NP	AF25287K	42126	AF25429	46665	AF25566	46837
AF4840	46432	AF4976	46148	AF25125M	46479 ⁵⁵	AF25288M	46591	AF25430	46983	AF25569	42705
AF4843	42762	AF4977	46162		46479NP ⁴⁷⁹	AF25289M	46411	AF25432K	46481	AF25570	46703
AF4844KM	4276FR ³⁶⁰	AF4978	46235	AF25126M	46478	AF25290	42801	AF25434	49592	AF25571	46559
AF4845K	42761	AF4979	46267	AF25129	46607 ⁵⁵	AF25291	46652 ⁵⁵	AF25435	46772	AF25573	24469
AF4846	46524	AF4983	46494		46607NP ⁴⁷⁹	AF25292	46562 ⁵⁵	AF25436	46489	AF25574	WP10236
AF4847	46486	AF4990	46617	AF25129M	46607 ⁵⁵		46562NP ⁴⁷⁹	AF25437	42803 ⁵⁵	AF25575	46438
AF4850	46263	AF4991	49494		46607NP ⁴⁷⁹	AF25295	WA6504		42803NP ⁴⁷⁹		46438NP
AF4851	46565	AF4992	WA6117	AF25130M	46595	AF25296	WA6487	AF25439	WA10280	AF25576	42985
AF4852	46564	AF4993	WA6623	AF25131M	46476 ⁵⁵	AF25300	46527	AF25441	46762	AF25578M	46483
AF4853K	42321	AF4994	42386		46476NP ⁴⁷⁹	AF25301	46528	AF25443	46445	AF25580KM	46452
AF4856M	46625		42805	AF25132M	46477	AF25302	46502	AF25444	46411	AF25588	46671 ⁵⁵
AF4857KM	42919	AF4995K	46566		46477	AF25303	46407	AF25446	WA6478		46671FR ³⁶⁰
AF4858KM	46521	AF4996	46539	AF25133	WA10139FR	AF25304	46977	AF25447	42520	AF25589	46701
AF4861M	42497	AF4999	46654	AF25135M	46593 ⁵⁵	AF25306	42351	AF25452	42216	AF25590	46418
AF4865M	42520	AF25008	46763		46593NP ⁴⁷⁹	AF25307	WA10171	AF25453	42835	AF25591	42321
AF4866	46545	AF25009	46762	AF25136M	46589	AF25308	46489	AF25454	46770	AF25592	46569
AF4867	42137	AF25010	WA6463	AF25137M	46742 ⁵⁵	AF25312	49309	AF25456K	46389	AF25593	49026
AF4870	46282	AF25011M	46593 ⁵⁵		46742NP ⁴⁷⁹	AF25314	49724	AF25457	49441	AF25595	46811
AF4870M	46282		46593NP ⁴⁷⁹	AF25138M	46589	AF25315K	42735	AF25460M	46784	AF25596M	46812
AF4871M	42960	AF25012	46589	AF25139M	46556	AF25316	46144	AF25461M	46785	AF25598	42455
AF4872	46210	AF25013	46025		46556NP	AF25317	49962	AF25462	42815 ⁵⁵	AF25599	42285
AF4873	46233	AF25014	46150		46556NP	AF25318	46781		42815FR ³⁶⁰	AF25617	42815 ⁵⁵
AF4874	46815	AF25015	46152	AF25142	WA10309	AF25319	w/o Pad 42351	AF25466M	46786		42815FR ³⁶⁰
AF4877	46363	AF25016	46295	AF25143	WA10664	AF25320	42402	AF25467M	46787	AF25618	42816
AF4878	46433 ⁵⁵	AF25017	46082	AF25144	WA10149	AF25322	42233	AF25468	46771 ⁵⁵	AF25619	46492 ⁵⁵
		AF25018	46170		WA10149NP ⁴⁷⁹	AF25323	46382		46771FR ³⁶⁰		46492FR ³⁶⁰
AF4878	46433P ⁴⁷⁷	AF25019M	Outer 46476 ⁵⁵	AF25147	WA10436	AF25324K	46379	AF25469	46458	AF25620	46729
AF4880	46071		Outer 46476NP ⁴⁷⁹	AF25151	WA10015	AF25325	46610	AF25470	46459	AF25621	46484



FLEETGUARD

MASTER INTERCHANGE

MASTER INTERCHANGE

MFG'S NUMBER	WIX NUMBER	MFG'S NUMBER	WIX NUMBER	MFG'S NUMBER	WIX NUMBER	MFG'S NUMBER	WIX NUMBER	MFG'S NUMBER	WIX NUMBER	MFG'S NUMBER	WIX NUMBER
FLEETGUARD (Cont'd)		FLEETGUARD (Cont'd)		FLEETGUARD (Cont'd)		FLEETGUARD (Cont'd)		FLEETGUARD (Cont'd)		FLEETGUARD (Cont'd)	
AF25634	WA10239	AF25768	49710	AF26157	46937	AF26346	WA10210	AF26596	WA10190	AF55021	WA10721
AF25635	WA10305	AF25769	49811 ¹⁵⁵	AF26158	49090	AF26349	49433	AF26654	42362	AF55021VE	WA10721
AF25636	42488 ¹⁵⁵		49811NP ⁴⁷⁹	AF26159	46889	AF26350	WA10406	AF26655	49276	AF55308	WA10808
	42488FR ³⁶⁰	AF25770	49810	AF26161	49410	AF26351	49167	AF26656	49275	AF55309	WA10809
AF25640	49028	AF25775	49162	AF26163	49126	AF26353	WA10396	AF26657	46842	AF55312	WA10812
AF25647	46482	AF25776	24621	AF26163M	49126	AF26355	WP10336	AF26659	49205	AF55320	WA10865
AF25648	42806	AF25778	46584	AF26165	WA10295	AF26357	24224	AF26660	WP10000	AF55700	24115
AF25654	46430	AF25779	42555	AF26166	49167	AF26358	WA10502	AF26661	WA10060	AF55704	WP10173
AF25656	42406	AF25780	49266	AF26167	WA10406	AF26363	42808	AF26662	49435	AF55706	WP6912
AF25657	46689	AF25781	49455	AF26168	49168		42808NP ⁴⁷⁹	AF26664	WA10851	AF55709	WP10240
AF25659	46825	AF25786	42354	AF26169	24261	AF26364	49587	AF26665	WA10252	AF55710	WP6874
AF25660	24314	AF25787	49083	AF26170	46369	AF26365	49588	AF26667	46907	AF55715	24631
AF25661	42447	AF25789	42596	AF26173	WA10016	AF26374	46807	AF26668	WP10132	AF55716	24688
AF25662	24216	AF25790	24315	AF26178	46754	AF26375	49876	AF26669	24117		WP9166
AF25664	46128	AF25794	49181	AF26181	46700	AF26384	49980	AF26672	49096	AF55727	49820
AF25665	WP10058	AF25795	49182	AF26182	46886	AF26387	49978	AF26673	42843	AF55728	42243
AF25666	42457	AF25798	49199	AF26191	WA10563	AF26388	49968	AF26674	46814	AF55729	49262
AF25667	46744 ¹⁵⁵	AF25812	WA10175	AF26193	46438FR ³⁶⁰	AF26389	49462	AF26681	WA10728	AF55731	49752
	46744FR ¹⁵⁵	AF25813	WA10176	AF26194	49080		49462NP	AF26689	49471	AF55732	49256
	46744NP ⁴⁷⁹	AF25830	42312	AF26199	WA10146	AF26390	49463	AF26680	42985	AF55733	WP10087
	46744P ⁴⁷⁷	AF25841	WA6675	AF26200	42738	AF26391	46836	AF26682	49138	AF55734	WP10057
AF25668	46623	AF25848	46678	AF26201	42739	AF26392	46837	AF26683	49139	AF55735	WP9330
AF25670	49431	AF25849	WP10069	AF26203	46728	AF26393	46818	AF26684	46930 ¹⁵⁵	AF55738	WP10281
AF25671	42960	AF25852	46369	AF26204	WA10002	AF26394	46829		46930FR ³⁶⁰	AF55740	WP10098
AF25672	42448	AF25854	46573	AF26207	42847	AF26395	49131	AF26687	49886	AF55741	WP10003
AF25674	46364	AF25856	WA10510	AF26208	42848	AF26396	49132	AF26688	49456	AF55746	WP10141
AF25675	24319	AF25857	WA10511	AF26209	49140	AF26397	49783	AF26690	42796	AF55747	46691
AF25676	46453	AF25858	46919	AF26210	49141		49783NP	AF26691	42754	AF55749	24900
AF25677	46585	AF25876	WA10134	AF26211	WA1513	AF26398	49782	AF26693	46932	AF55750	WP10097
AF25678	46695	AF25877	46783	AF26212	49121	AF26399	49711	AF26695	49605	AF55751	24606
AF25680	42403	AF25878	46739	AF26215	WA10332	AF26400	49710	AF26696	49606	AF55754	WP10186
AF25682	46416	AF25886	42033	AF26230	WA10402	AF26401	49811 ¹⁵⁵	AF27706	49910	AF55757	46808
AF25684	46253	AF25887	42034	AF26235	24318		49811NP ⁴⁷⁹	AF27708	WA10141	AF55758	WP10075
AF25686	46410	AF25888	49802	AF26242	49558	AF26402	49810	AF27711	WA10156	AF55762	WP10328
AF25687	46353	AF25890	49295	AF26244	WA10238	AF26403	49913	AF27723	WA9763	AF55764	24313
AF25688	49283	AF25894	WA10398	AF26246	49464	AF26405	49084	AF27817	24374	AF55766	WP10368
AF25689K	42321	AF25895	49458	AF26247	49108	AF26415	49990	AF27822	42729	AF55770	49161
AF25693	49147	AF25896	WA10397	AF26248	49109	AF26416	WA10004	AF27823	49490	AF55771	24900
AF25694	46507	AF25897	42313	AF26249	49966	AF26417	46348	AF27827	49108	AF55772	24333
AF25696	WA6562	AF25898	49990	AF26250	WP10027	AF26418	46981	AF27828	WP10403	AF55773	49699
AF25697	24720	AF25899	49077	AF26251	49396	AF26419	49872	AF27840	49561	AF55774	WP10005
AF25700	49151	AF25904	WA10138	AF26252	49669	AF26423	WP9096	AF27843	WA10852	AF55775	WP10001
AF25701	49152	AF25910	49099	AF26253	42845	AF26424	42812	AF27846	42755	AF55777	24720
AF25705	49448	AF25952M	46353	AF26262	WA10037	AF26427	49082	AF27850	42243	AF55778	49083
AF25706	49449	AF25953	WP10008	AF26267	49979	AF26428	24595	AF27851	46934	AF55779	WP10188
AF25707	46870 ⁴⁵⁵	AF25954	24194	AF26268	49089	AF26429	24629	AF27852	49222	AF55781	46706
	46870P ⁴⁷⁷	AF25955	42798	AF26272	WA10279	AF26430	24316	AF27853	WS10002	AF55782	WP10339
AF25708	49708	AF25956	49262	AF26279	42481	AF26435	24311	AF27857	49558	AF55783	42448
AF25708M	49708	AF25957	42330	AF26285K	49884	AF26438	49292	AF27858	42750	AF55784	42554
AF25709	WA6226	AF25960	49021	AF26286	49032	AF26442	24116	AF27860	49184	AF55787	49266
AF25710	49388	AF25961	49868	AF26287	WA10500	AF26446	24312	AF27867	WA10107	AF55788	WP10068
AF25711	49407	AF25962	46922	AF26287M	WA10500	AF26447	24977	AF27873	49108	AF55789	46825
AF25713	WP10068	AF25963	46923	AF26288	WA10501	AF26448	WP10183	AF27875	49440	AF55791	49083
AF25719	WA6345	AF25964	46761 ¹⁵⁵	AF26290	WA10503	AF26449	49007	AF27876	49666	AF55792	WP10321
AF25720K	46374		46761NP ⁴⁷⁹	AF26297	49578	AF26450	24876	AF27878	WA10842	AF55794	46582
AF25721	46818	AF25967	42845	AF26298	42725 ¹⁵⁵	AF26451	24773	AF27879	49478	AF55795	24314
AF25722	46829	AF25977	46658		42725FR ³⁶⁰	AF26455	49741	AF27882	49902 ¹⁵⁵	AF55796	24216
AF25723	49131	AF25978	46467	AF26299	46006	AF26456	WP10002		49902FR ³⁶⁰	AF55798	46570
AF25724	49132	AF25997	WA1512	AF26301	42020	AF26457	WA9479	AF27905	42824	AF55799	46700
AF25725	49978	AF26103	49088 ⁴⁵⁵	AF26303	46418	AF26458	24814	AF27906	49697	AF55801	46689
AF25726	49968		49088P ⁴⁷⁷	AF26304	42057	AF26459	24805	AF27910	49883 ¹⁵⁵	AF55802	46128
AF25727	49462	AF26104K	49029	AF26305	46040	AF26462	49366		49883FR ³⁶⁰	AF55804	WP10193
	49462NP	AF26106	42848 ²⁵⁸	AF26306	46174	AF26471	WP10205	AF27911	49661	AF55805	49104
AF25728	49463		49946	AF26307	46077	AF26472M	49126	AF27918	49327		WA6348
AF25729	49783	AF26106	49946FR ²⁵⁹	AF26308	42487	AF26473	46468	AF27940	WA10141	AF55806	49455
	49783NP	AF26107	46870FR	AF26309	46117	AF26474	WP10404	AF27942	WA10161	AF55808	42560
AF25730	49782	AF26109	46796	AF26310	46416	AF26475	WA10160	AF27946	WP10340	AF55809	42555
AF25732	46874 ⁴⁵⁵	AF26112M	49636	AF26313	46093	AF26489	49124	AF27947	49520	AF55810	46588
	46874P ⁴⁷⁷	AF26113	49458	AF26314	46144	AF26490	WA10019	AF27948	WA10009	AF55811	42447
AF25734	49079	AF26114	46782 ⁴⁵⁵	AF26315	46440	AF26491	WA10018	AF27950	WA9413	AF55812	24315
AF25741	46362		46782P ⁴⁷⁷	AF26316	42049	AF26492	49912	AF27952	WA10761	AF55814	WP10177
AF25742	46316	AF26116	WA10405	AF26317	42088	AF26493	42813	AF27954	WP10160	AF55815	WP10184
AF25745	46449	AF26117	WA10162	AF26318	46648	AF26494	49154	AF27958	24466	AF55817	WP10330
	46449FR	AF26118	WA10385	AF26319	46441	AF26501	WA9644	AF27959	49817	AF55826	49455
AF25746	49991	AF26119	WP10282	AF26320	42906	AF26502	49160	AF27960	WA9519	AF55827	WP10327
AF25747	49992	AF26120	49035 ¹⁵⁵	AF26321	46116	AF26513	WA10231	AF27961	WP10235	AF55829	WP10194
AF25748	49075		49035FR ³⁶⁰	AF26322	WA10706	AF26520	WA10232	AF27969	49227	AF55830	WP10313
AF25749	49137	AF26121	49036	AF26323	46027	AF26521	WA10235	AF27973	49169	AF55831	WP10152
AF25754	46302	AF26124	49148	AF26324	46213	AF26522	WA10234	AF27974	WA10246	AF55832	WP10154
AF25756	42803	AF26125	49149	AF26325	46741	AF26523	WA10233	AF27989	49164	AF55834	WP10323
	WA10142	AF26127	49199	AF26328	46883	AF26525	WA10229	AF27998	WA10035	AF55837	24212
AF25757	42487	AF26131	46804		46883NP	AF26543	WA9589	AF27999	WA10045	AF55839	24479
AF25758M	46281	AF26150	46333	AF26328M	46883	AF26544	46288	AF0033800	42335	AF55863	49447
AF25762	42225 ¹⁵⁵	AF26152	42731 ¹³⁷		46883NP	AF26548	24814	AF55005	WA10705	AF55865	WP10187
	42225NP ⁴										



MASTER INTERCHANGE

FLEETGUARD

MASTER INTERCHANGE

MFG'S NUMBER	WIX NUMBER	MFG'S NUMBER	WIX NUMBER	MFG'S NUMBER	WIX NUMBER	MFG'S NUMBER	WIX NUMBER	MFG'S NUMBER	WIX NUMBER	MFG'S NUMBER	WIX NUMBER			
FLEETGUARD (Cont'd)			FLEETGUARD (Cont'd)			FLEETGUARD (Cont'd)			FLEETGUARD (Cont'd)			FLEETGUARD (Cont'd)		
AF56022	WP10444	AH1185	46731	AH19094	Hsg. 46671 ¹⁵⁵ & 46671FR ³⁶⁰ & 46672 ¹⁵⁵	DCA4L	24056	FF182	33336	FF2060	33084			
AF0163700	42675	AH1188	46679	AH19094	Hsg. 46672 ¹⁵⁵	DCA24L	24055	FF183	33351	FF2068	33279			
AF0164000	46531	AH1189	46405	AH19094	Hsg. 46672 ¹⁵⁵	DCA30L	24056	FF184	33367					
AF0165100	42374	AH1190	46455	AH19095	Hsg. 46562 ¹⁵⁵	DCA30LB	24056 (792)	FF185	33352	FF2070	33275			
AF0179200	42453	AH1191	46743	AH19095	Hsg. 46562NP ⁴⁷⁹	DCA35L	24058	FF185J	33352	FF2200	33711			
AF525572	49901	AH1192	46759	AH19096	Hsg. 46562 ¹⁵⁵ & 46562NP ⁴⁷⁹ & 46569	DCA45L	24057	FF187	33512 or 33512 or 33540	FF2203	33691			
AF2562100	46484	AH1193	46755	AH19096	Hsg. 46569	DCA50L	24055	FF188	33540	FF2224	WF8373			
AF2625100	49396	AH1194	46848	AH19097	Hsg. 46562 ¹⁵⁵	DCA60L	24056	FF190	33080	FF2258	WF8034			
AF2625200	49669	AH1196	46423	AH19097	Hsg. 46562NP ⁴⁷⁹	DCA65L	24058	FF191	33240	FF4008	33197			
AH1100	49923	AH1197	46748	AH19097	Hsg. 46562NP ⁴⁷⁹	DCA75L	24057	FF192	33943	FF4010	33073			
AH1103	46850	AH1198	46446	AH19098	Hsg. 46562 ¹⁵⁵ & 46562NP ⁴⁷⁹ & 46569	DCA80L	24055	FF192	33342	FF4012	33348			
AH1104	46891	AH1199	42789	AH19098	Hsg. 46562NP ⁴⁷⁹ & 46569	E3547	33713	FF193	33239	FF4013	33358			
AH1106	46895	AH1200	46861	AH19098	Hsg. 46569	FF101	33106	FF194	33239	FF4033	33112			
AH1107	46314	AH8501	46891	AH19099	Hsg. 42610	FF102HP	33405	FF194	33334	FF4036	WF10070			
AH1112	Hsg. 42276	AH8503	WA10116	AH19099	Hsg. 42610	FF103	33062	FF194	33405	FF4036	33196			
AH1114	Hsg. 42868	AH8505	46895	AH19100	Hsg. 42611 ¹⁵⁵	FF105	33107	FF196	33239	FF4052A	33196			
AH1115	Hsg. 42919	AH8513	49011	AH19104	Hsg. 42941 ¹⁵⁵	FF104	33107	FF198	33244	FF4052A	33196			
AH1116	Hsg. 42119 ¹⁵⁵	AH19001	46332	AH19106	Hsg. 42941NP ⁴⁷⁹	FF105	33109	FF199	33241	FF4077	33281			
		AH19002	42326		Hsg. 42941 ¹⁵⁵	FF105C	33115	FF200	33353	FF4102	33718			
AH1117	Hsg. 42208 ¹⁵⁵	AH19003	46634	AH19107	Hsg. 42620	FF105CHP	33405	FF201	33354	FF4103	WF10225			
		AH19013	42888	AH19108	Hsg. 42276	FF105D	33405 ²⁰⁰	FF202	33116	FF4119	33701			
AH1118	Hsg. 42422 ¹⁵⁵	AH19014	46857	AH19109	Hsg. 42222		WF10064 ⁴¹⁹	FF203	33370	FF4121	33366			
		AH19015	46858	AH19110	Hsg. 42126	FF105HP	33405	FF204	33368	FF4122	33365			
AH1122	Outer 42919 & Inner 42920	AH19037	42790	AH19220	Hsg. 46639	FF105J	33109	FF205	33169	FF4136	33398			
		AH19042	49696	AH19222	46847	FF106	33073	FF206	33120	FF4141	33167			
AH1123	Outer 42119 ¹⁵⁵ & Inner 42924	AH19057	46819	AH19228	42857	FF106A	33073	FF207	33118	FF4200	33124 or 33358 or 33378			
		AH19062	Hsg. 42489 & 46517	AH19232	42792	FF107	33090	FF208	33542	FF4200	33358 or 33378			
AH1123	Inner 42924			AH19259	Hsg. 42493 ¹⁵⁵ & 42494	FF108	33144	FF209	33336	FF4420	33777			
AH1124	Outer 42208 ¹⁵⁵ & Inner 42209	AH19063	Hsg. 42518 & 42519	AH19259	Hsg. 42494	FF109	33511	FF210	33383	FF4470	33949			
		AH19064	Hsg. 42518 & 42519	AH19267	Hsg. 42321 & 46522	FF110	33512	FF211	33384	FF5000	33355			
AH1124	Inner 42209	AH19065	Hsg. 42868			FF111	33552	FF211J	33384	FF5001	33038			
AH1125	Outer 42422 ¹⁵⁵ & Inner 42423	AH19066	Hsg. 42868 & 46522	AH19268	Hsg. 42321	FF112	33541	FF213	33115	FF5002	33163			
		AH19067	Hsg. 42919	AH19269	Hsg. 42522	FF114	33271	FF214	33373	FF5003	33486			
AH1125	Outer 42422NP ⁴⁷⁹ & Inner 42423	AH19068	Hsg. 42919 & 42920	AH19272	Hsg. 46710	FF115	33117	FF215	33472 ²⁰⁰	FF5006	Plastic 33003 or Metal 33033			
AH1125	Inner 42423			AH19322	Hsg. 42676	FF116	33189	FF215J	33472 ²⁰⁰	FF5008	33047			
AH1135	46851	AH19069	Hsg. 42119 ¹⁵⁵ & 42119NP ⁴⁷⁹	AH19324	Hsg. 46866 & 46855	FF118	33110	FF216	24347	FF5008	33047			
AH1135F	46851			AH19325	Hsg. 42982 ¹⁵⁵	FF121	33113	FF217	33210	FF5010	33039			
AH1135M	46851	AH19070	Hsg. 42119 ¹⁵⁵ & 42119NP ⁴⁷⁹ & 42924	AH19326	Hsg. 42982NP ⁴⁷⁹ & 42982 ¹⁵⁵	FF122	33110	FF218	33524	FF5011	24348			
AH1136	46634					FF123	33064	FF219	33052	FF5012	24006			
AH1138	46268	AH19071	Hsg. 42208 ¹⁵⁵ & 42208NP ⁴⁷⁹	AH19327	Hsg. 46726	FF124	33043	FF220	33051	FF5012J	24006			
AH1139	46469	AH19072	Hsg. 42208 ¹⁵⁵ & 42208NP ⁴⁷⁹	AH19333	Hsg. 46922	FF125	33055	FF221	WF10063	FF5014	33049			
AH1140	42791	AH19072	Hsg. 42208 ¹⁵⁵ & 42208NP ⁴⁷⁹ & 42209	AH19334	Hsg. 46922 & 46923	FF126	33148	FF222	33216	FF5015	33012			
AH1141	46637					FF127	33539	FF222J	33216	FF5016	33033			
AH1143	Outer 42532 & Inner 46333	AH19074	Hsg. 42235 ¹⁵⁵ & 42235NP ⁴⁷⁹ & 42236	AS1842	46532	FF128	33158	FF223	33380					
AH1144	Hsg. 42533 & 46534	AH19074	Hsg. 42235 ¹⁵⁵ & 42235NP ⁴⁷⁹ & 42236	AS2208	49593	FF129	33104	FF224	33381					
AH1145	Hsg. 46530 & 46531	AH19077	Hsg. 42018 & 42019	AS2474	WA10331	FF130	33143	FF225	33112	FF5017	33367			
AH1146	Hsg. 42654 & 42655	AH19077	Hsg. 42018 & 42019	AS2500	WA10331	FF132	33042	FF226	33281	FF5018	33405			
AH1147	Hsg. 46568 & 42648	AH19078	Hsg. 46684 & 46737	BD7154JAB	WL10107	FF134	33080	FF229	33336	FF5018	33358			
AH1148	Hsg. 42676 & 42648	AH19078	Hsg. 46684 & 46737	CC2525	24077	FF135	33010	FF230	33710	FF5018J	33358			
AH1150	Hsg. 46598 & 46599	AH19079	Hsg. 46644 & 46904	CC2527	24220	FF137	33147	FF231	33987	FF5019	33336			
AH1151	46827	AH19080	Hsg. 46904 & 46449	CC2528	24077	FF138	33165	FF232	33522	FF5020	33366			
AH1152	Hsg. 46866 & 46856	AH19081	Hsg. 46449 & 46449FR	CC2529	24077	FF139	33034	FF233	33519	FF5020J	33341			
AH1155	Hsg. 42532	AH19082	Hsg. 46449 & 46449FR	CC2531	24077	FF140	33075	FF234	33360	FF5021	33122			
AH1156	Hsg. 42533	AH19083	Hsg. 46438 & 46438NP	CC2543	24077	FF142	33540	FF235	33125	FF5022	33322			
AH1157	Hsg. 46530	AH19083	Hsg. 46438 & 46438NP	CC2548	24077	FF143	33511	FF236	33019	FF5024	33093			
AH1158	Hsg. 42654	AH19084	Hsg. 42985 & 46438NP	CC2602	24107	FF145	33114	FF237	33019	FF5026J	33481			
AH1159	Hsg. 46568	AH19084	Hsg. 42985 & 46438NP	CC2602A	24105	FF146	33167	FF238	33011	FF5028	33259			
AH1160	Hsg. 42676	AH19085	Hsg. 46438 & 46438NP	CC2802	24290	FF147	33112	FF239	33053	FF5030	33393			
AH1162	Hsg. 46598 & 42532 & 46333	AH19086	Hsg. 46438 & 46438NP	CC2802	24290	FF148	33102	FF240	33031	FF5030J	33393			
AH1166	Hsg. 42532 & 46333	AH19087	Hsg. 46438NP & 46438NP	CS41000	51417	FF149	Plastic 33002 or Metal 33032	FF241	33045	FF5032	33366			
AH1167	Hsg. 42532 & 46333	AH19088	Hsg. 46489 & 46490	CS41001	57017	FF149J	33032	FF242	33040	FF5033	33124			
AH1168	Hsg. 46530 & 46531			CS41003	57117	FF150	33182	FF243	33041	FF5033J	33124			
AH1169	Hsg. 46530 & 46531	AH19088	Hsg. 46489 & 46490	CS41004	51417	FF153	33234	FF244	33516	FF5034	33123			
AH1170	Hsg. 42654 & 42655	AH19089	Hsg. 46489 & 46490	CS41005	57117	FF155	33036	FF245	33513	FF5035	33811			
AH1171	Hsg. 42654 & 42655	AH19090	Hsg. 46489 & 46490	CS41008	57140	FF157	Plastic 33033 or Metal 33033	FF246	24043	FF5036	33958			
AH1172	Hsg. 42676 & 42648	AH19091	Hsg. 46671 ¹⁵⁵ & 46671FR ³⁶⁰	CS41010	57706	FF164	33246	FF248	33101	FF5037	33959			
AH1173	Hsg. 42676 & 42648	AH19092	Hsg. 46671 ¹⁵⁵ & 46671FR ³⁶⁰ & 46672 ¹⁵⁵	CS41011	57703	FF165	33654	FF249	33050	FF5038	33357 ²⁰⁰ or 33357 ⁴¹⁹			
AH1176	Hsg. 46598 & 46599	AH19092	Hsg. 46672 ¹⁵⁵ & 46671FR ³⁶⁰ & 46671 ¹⁵⁵	CS41013	57707	FF166	33840	FF251	WF10240	FF5039	33281			
AH1177	Hsg. 46598 & 46599	AH19093	Hsg. 46671 ¹⁵⁵ & 46671FR ³⁶⁰	CS41013	57707	FF167	33166 ⁵⁰⁵	FF252	33177	FF5040	33361			
AH1183	46849			CS41043	57467		WF8018	FF253	33399					
AH1184	46897			CS41044	57140		WF8018	FF254	33721					



FLEETGUARD

MASTER INTERCHANGE

MASTER INTERCHANGE

MFG'S NUMBER	WIX NUMBER	MFG'S NUMBER	WIX NUMBER	MFG'S NUMBER	WIX NUMBER	MFG'S NUMBER	WIX NUMBER	MFG'S NUMBER	WIX NUMBER	MFG'S NUMBER	WIX NUMBER
FLEETGUARD (Cont'd)		FLEETGUARD (Cont'd)		FLEETGUARD (Cont'd)		FLEETGUARD (Cont'd)		FLEETGUARD (Cont'd)		FLEETGUARD (Cont'd)	
FF5053	33167	FF5172	33393	FF5308	33674 ¹⁵⁵	FF5507	33721	FF5788	WF10488	FS1071	33780
FF5054	33112	FF5174	33085		33674MP ⁴⁷⁹	FF5527	33941	FF5790	33682	FS1079	WF10084
FF5055	33429	FF5175	33323	FF5308	33674MP ⁴⁷⁹	FF5578	33244	FF5794	WF10052	FS1081	WF10129
FF5056	33357 ⁴²⁰	FF5176	33022	FF5309	33377 ¹⁵⁵	FF5580	33697	FF5795	33258	FS1082	WF10129
	WF10051 ⁴¹⁹	FF5177	33319		33377NP ⁴⁷⁹	FF5584	33816	FF5797	33745	FS1083	WF10138
FF5057	33261	FF5179	33087	FF5311	WF10067	FF5587	33673	FF5800	WF8358	FS1084	33773
FF5058	33519	FF5180	33023	FF5312	33509	FF5588	WF10431	FF5801	33716	FS1090	33123
FF5059	33225	FF5181	33204	FF5313	33662	FF5599	33264	FF5806	33840	FS1091	33969
FF5060	33472 ⁴²⁰	FF5182	w/o Bracket 33491	FF5314	33651	FF5611	33948	FF5812	33966 ¹⁵⁵	FS1093	33979
FF5061	33086	FF5183	33479		33651MP	FF5612	33682		33966NP ⁴⁷⁹	FS1095	WF10171
FF5062	33083	FF5184	33487	FF5315	33651	FF5613	33673	FF5813	33936NP ⁴⁷⁹	FS1096	33969
FF5064	33344	FF5186	33179		33651MP	FF5616	33959	FF5814	33528 ¹⁵⁵	FS1100	33624 ²⁴³
FF5066	33011	FF5187	33490	FF5316	33396	FF5617	33673		33528NP ⁴⁷⁹		33764 ²⁴⁴
	33031	FF5188	33480	FF5317	33685	FF5618	24051	FF5815	33626NP ⁴⁷⁹	FS1104	WF10139
FF5066J	33031	FF5189	33268	FF5319	33674 ¹⁵⁵	FF5619	WF8239	FF5816	33377 ¹⁵⁵	FS1107	WF10075
FF5067	33336	FF5190	33023		33674NP ⁴⁷⁹	FF5621	33299		33377NP ⁴⁷⁹	FS1201	33401
FF5074	33358	FF5191	33202	FF5319J	33674	FF5624	33674 ¹⁵⁵	FF5817	3374	FS1202	33133
FF5074CS	33358	FF5192	33066		33674MP	FF5625	33140		33674NP ⁴⁷⁹	FS1203	33134
FF5076	33367	FF5193	33324	FF5319J	33674MP ⁴⁷⁹	FF5626	33954	FF5818	33527NP ⁴⁷⁹	FS1205	33369
FF5077	33269	FF5194	33294	FF5320	33528 ¹⁵⁵	FF5627	WF10115	FF5819	33374	FS1206	33210
FF5078	33338	FF5196	33204		33528NP ⁴⁷⁹	FF5629	33173	FF5823	33592 ¹⁵⁵	FS1207	33209
FF5079	33270	FF5197	WF10241	FF5321	33377 ¹⁵⁵	FF5632	33966 ¹⁵⁵		33592NP ⁴⁷⁹	FS1208	33208
FF5079J	33270	FF5199	33484		33377NP ⁴⁷⁹		33966NP ⁴⁷⁹	FF5825NN	WF10515	FS1209	33136
FF5081	33393	FF5199J	33484	FF5322	33527 ¹⁵⁵	FF5633	33822	FF5831	WF8409	FS1210	33207
FF5084	WF10452	FF5206	33120		33527NP ⁴⁷⁹	FF5634	33944	FF5834	WF8495	FS1212	33405 ⁴²⁰
FF5085	WF10381	FF5206J	33120	FF5323	33592 ¹⁵⁵	FF5636	33936 ¹⁵⁵	FF5845	WF8481		33405 ⁴²⁰
FF5086	33703	FF5207	33118MP		33592NP ⁴⁷⁹		33936NP ⁴⁷⁹	FF5846	33449	FS1212J	33405 ⁴²⁰
FF5087	33399	FF5207J	33118	FF5324	33626 ¹⁵⁵	FF5637	33960	FF5856	WF10213		33405 ⁴²⁰
FF5088	33396	FF5212	33420		33626NP ⁴⁷⁹	FF5638	WF10176	FF5857	WF10313	FS1213	33418 ⁴²⁰
FF5089	33397	FF5213	33089	FF5324	33626MP ⁴⁷⁹	FF5640	WF10081	FF5858	WF10314		33418 ⁴²⁰
FF5091	33361	FF5214	33500	FF5327	33358	FF5641	33823	FF5871	WF10208	FS1214	WF10049 ⁴¹⁹
FF5091J	33361	FF5216	33214	FF5333	33815	FF5642	33821	FF5874	WF8465		33439 ⁴¹⁹
FF5094	33281	FF5217	33297	FF5337	33514	FF5643	33644	FF5875	33814	FS1215	33439
FF5095	33195	FF5218	33387	FF5347	33218	FF5644	33944	FF5877	WF10185		33439
		FF5219	33395	FF5348	33216	FF5645	33768	FF5886	WF8034	FS1216	WF10044
FF5097	33097	FF5220	33503	FF5359	33057	FF5647	WF8274	FF5934	33404	FS1218	33439 ⁴²⁰
FF5097J	33097	FF5221	33470	FF5363	WF10416	FF5661	33409	FF5935	WF10252		33439 ⁴²⁰
FF5098	33270	FF5222	33471	FF5367	33525	FF5662	33579	FF42000	33777	FS1219	33419 ⁴²⁰
FF5100	33167	FF5223	33497	FF5369	33651	FF5664	33318	FF42001	33358		33419 ⁴²⁰
FF5102	33524	FF5224	33500		33651MP	FF5665	33481	FF42002	33195 or	FS1220	WF10050 ⁴¹⁹
FF5103	33507	FF5225	33321	FF5369W	33651	FF5666	33296		33361		33439 ⁴¹⁹
FF5104	33389	FF5226	33390		33651MP	FF5669	33054	FF42003	33390	FS1221	WF10044 ⁴¹⁹
FF5104J	33389	FF5227	33120	FF5373	33152	FF5671	33022	FF42004	33393		33472 ⁴²⁰
FF5105	33429	FF5228	33112	FF5375	WF10411	FF5672	33025	FF42005	33393	FS1222	33405 ⁴²⁰
FF5106	33390	FF5229	WF8059	FF5376	33244	FF5673	33484	FF42006	33472 ⁴²⁰		33405 ⁴²⁰
FF5108	33398	FF5231	33386	FF5380	33634	FF5674	33271	FF42007	33358	FS1225	33407
FF5108J	33398	FF5232	33008	FF5381	33588	FF5675	33481		33519	FS1226	33472 ⁴²⁰
FF5109	33400	FF5233	33082	FF5382	33587	FF5676	33027	FF63017NN	WF10442	FS1231	33337 ⁴²⁰
FF5112	33149	FF5234	33266	FF5385	WF10232	FF5677	33023	FF63040NN	WF10414		33379
FF5113	33361	FF5235	33274	FF5390	WF10321	FF5679	33053	FF73100	33448	FS1232V	33379
FF5114	33386	FF5236	33275	FF5392	33784	FF5680	33477	FF0504000	33361	FS1233	33426
	33393	FF5238	33486	FF5393	WF10178	FF5683	WF10234	FK13834	WF10103	FS1233B Element Only	33426
FF5115	33514	FF5239	33253	FF5394	33386	FF5684	33688	FK13850NN	WF10103	FS1234	33211
FF5116	33393	FF5244	33296	FF5398	33702	FF5686	WF10008	FK22004	33615	FS1234B Element Only	33211
FF5117	33472 ⁴²⁰	FF5244J	33296	FF5405	33628	FF5690	33815	FK22005	WF10066	FS1235	33192
FF5119	33057	FF5245	33356	FF5407	33128	FF5692	33934	FK48000	33967		WF8121
FF5121	WF10001	FF5251	33427	FF5409	33389	FF5693	33645	FK48001	33975	FS1240	33405 ⁴²⁰
FF5122	33703	FF5253	33244	FF5418	33818 ⁸⁴	FF5698	33934	FK48002	33963		WF10064 ⁴¹⁹
FF5124	33167	FF5254	33244	FF5420	33654	FF5700	33409	FK48003	33849	FS1241	33421
FF5127	33525	FF5255	33395	FF5421	33682	FF5702	33690	FK48004	33837	FS1242 Element Only	33242
FF5128	33393	FF5259	33263	FF5422	33996	FF5703	33581 ¹⁵⁸	FK48555	33849	FS1242B	33242
FF5129	33390	FF5260	33262	FF5423	WF10234		33622	FK48556	33849	FS1243	33442
FF5132	33385	FF5264	33374	FF5424	33954	FF5704	33477	FS1000	33406	FS1243B	33442
FF5133	33483	FF5266	33343	FF5426	33244	FF5705	33007		33406MP	FS1247	33211
FF5134	33098	FF5267	WF10413	FF5427	33945	FF5709	33987	FS1000J	33406	FS1251	33472 ⁴²⁰
FF5135	33472 ⁴²⁰	FF5269	33403	FF5430	WF10248	FF5710	33824	FS1001	33407	FS1251J	33472 ⁴²⁰
FF5136	33239 ⁴²⁰	FF5269J	33403	FF5432	WF8218	FF5711	33387	FS1003	33604	FS1253	33402
FF5137	33107	FF5271	33472	FF5444	33472	FF5713	33989	FS1005	33651	FS1253V	33402
FF5138	33393	FF5272	33690	FF5450	24051	FF5714	33990		33651MP	FS1254	33327
FF5138J	33393	FF5275	33543	FF5451	33386	FF5716	33785	FS1006	33645	FS1261	33585XE
FF5139	33472 ⁴²⁰	FF5276	33544	FF5455	33595	FF5721	WF10416	FS1007	33423	FS1268	33585XE
FF5141	33343	FF5277	33545	FF5456	33293	FF5725	WF10371	FS1008	33418 ⁴²⁰	FS1274	33446
FF5147	33399	FF5278	33651	FF5457	33662	FF5732	WF10377		WF10045 ⁴¹⁹	FS1275	WF10004
FF5151	33504		33651MP	FF5458	33009	FF5733	WF10378	FS1009	33406	FS1276	33472 ⁴²⁰
FF5153	33152	FF5282	33391	FF5463	33688	FF5734	WF10372	FS1011	33363	FS1277	24027
FF5154	33612	FF5283	33389	FF5468	WF10035	FF5735	WF10412	FS1015	33985	FS1278	33217
FF5156	33472 ⁴²⁰	FF5284	33373	FF5470	33949	FF5744	WF10002	FS1016	33651	FS1279	33119
FF5157	33352	FF5285	33168	FF5471	33744	FF5764	WF8429		33651MP	FS1280	33357 ⁴²⁰
FF5158	33393	FF5289	33248	FF5480	33011	FF5765	WF10231	FS1020	33633XE		WF10051 ⁴¹⁹
FF5159	33138	FF5290	33450 ⁴²⁰	FF5481	WF10115	FF5766	WF10426	FS1021	33819	FS1281	33217
FF5160	33128		WF10026 ⁴¹⁹	FF5485	33654	FF5768	WF10122	FS1022	33422	FS1281J	33217
FF5161	33504	FF5297	33954	FF5487	33593	FF5769	WF10164	FS1029	33651	FS1282	33405 ⁴²⁰
FF5163	33393	FF5298	33945	FF5488	33697	FF5771	33816		33651MP		WF10064 ⁴¹⁹
	33476		33987	FF5494	33358	FF5773	WF8439	FS1029W	33651XE	FS1283	24849
FF5165	33128	FF5300	33394	FF5501	33960	FF5775	33741	FS1040	33423	FS1284	24027
FF5167	33358	FF5301	33404	FF5503	33311	FF5776	WF10123	FS1041	33488	FS1285	24849



MASTER INTERCHANGE

FLEETGUARD

MASTER INTERCHANGE

MFG'S NUMBER	WIX NUMBER	MFG'S NUMBER	WIX NUMBER	MFG'S NUMBER	WIX NUMBER	MFG'S NUMBER	WIX NUMBER	MFG'S NUMBER	WIX NUMBER	MFG'S NUMBER	WIX NUMBER																		
FLEETGUARD (Cont'd)			FLEETGUARD (Cont'd)			FLEETGUARD (Cont'd)			FLEETGUARD (Cont'd)			FLEETGUARD (Cont'd)																	
FS1291	33232	FS19700	33753	FS19895	WF10010	FS20114	33614	HF6080	51453	HF6173	51546	FS1292	33650	FS19701	33778	FS19897	33411	FS20115	WF10214	FS20114	33614	HF6081	51493	HF6175	51653				
FS1293	33210	FS19704	33441	FS19902	WF10243	FS20127	WF10110	HF6082	51579	HF6176	51653	FS1295	33976 ²³⁷	FS19709	33392	FS19904	33736	FS20162	33780	FS20127	WF10110	FS20162	33780	HF6083	51579	HF6177	51858		
FS1298	33817 ¹⁸⁴	FS19727	33727	FS19905G	33709	FS20201	33793	HF6084	51605	HF6178	51717	FS1298J	33817 ¹⁸⁴	FS19728	33656	FS19906	33977	FS20202	33792	FS20201	33793	FS20202	33792	HF6085	51605	HF6179	51256		
FS1316	33106	FS19729	33657	FS19907	WF10310	FS20203	33437 ⁵⁵	HF6086	51097	HF6180	51767	FS1316	33106	FS19730	33661	FS19908	WF10366	FS20203	33437 ⁵⁵	FS20203	33437 ⁵⁵	FS20203	33437 ⁵⁵	HF6087	51161	HF6181	51767		
FS13813	33536	FS19730G	33661	FS19912	33752	FS20401	33799	HF6088	51176	HF6182	51767	FS1504	33801	FS19731	WF10510	FS19913	33753	FS20402	33798	FS20401	33799	FS20401	33799	HF6089	51176	HF6183	51767		
FS1504	33801	FS19731G	WF10510	FS19914	33683 ²⁷⁰	FS20403	33797	HF6090	51534	HF6184	51867	FS1504	33801	FS19732	33732	FS19915	33655	FS20403	33797	FS20403	33797	FS20403	33797	HF6091	51421	HF6185	51467		
FS1511	WF10409	FS19734	33440	FS19917	33754	FS36212	WF10376	HF6092	51421	HF6186	51867	FS1511	WF10409	FS19735	33775	FS19918	33995	FS36243	33937	FS36212	WF10376	FS36212	WF10376	HF6093	51478	HF6187	51677 (2)		
FS1512	33725	FS19736	33775	FS19919	WF10111	FS36243	33937	HF6094	51468	HF6188	51712	FS1512	33725	FS19737	33683 ²⁷⁰	FS19920	WF10011	FS36401	WF10249	FS36243	33937	FS36401	WF10249	HF6095	51780	HF6189	51430		
FS1513	33418 ⁴²⁰	FS19737	33683 ²⁷⁰	FS19927	WF10366	FS19930	33411 ⁴²⁰	HF6096	51335	HF6190	51430	FS1513	33418 ⁴²⁰	FS19738	33783	FS19931	33411	FS43252	24723	FS43252	24723	FS43252	24723	HF6096	51335	HF6191	51430		
FS19514	33547	FS19739	33657	FS19933	33813	FS19932	33231	HF6097	51410	HF6192	51430	FS19514	33547	FS19740	24850	FS19934	33813	FS43255	33255	FS43255	33255	FS43255	33255	HF6098	51410	HF6193	51430		
FS19515	33546	FS19742	24850	FS19935	33967	FS19932	33231	HF6098	51410	HF6194	51430	FS19515	33546	FS19743	24027	FS19936	33967	FS43255	33255	FS43255	33255	FS43255	33255	HF6099	51410	HF6194	51430		
FS19516	33531	FS19744	24029	FS19937	33967	FS19932	33231	HF6100	51403	HF6195	51430	FS19516	33531	FS19744	24029	FS19938	33967	FS43255	33255	FS43255	33255	FS43255	33255	HF6101	51403	HF6195	51430		
FS19517	33532	FS19748	WF10174	FS19938	33967	FS19932	33231	HF6101	51403	HF6196	51430	FS19517	33532	FS19748	WF10174	FS19939	33967	FS43255	33255	FS43255	33255	FS43255	33255	HF6102	51441	HF6196	51430		
FS19519	33408	FS19749	24848	FS19941	24066	FS19932	33231	HF6102	51441	HF6197	51430	FS19519	33408	FS19749	24848	FS19941	24066	FS43255	33255	FS43255	33255	FS43255	33255	HF6103	51202	HF6197	51430		
FS19520	33442	FS19751	33677	FS19942	WF10418	FS19932	33231	HF6103	51202	HF6198	51430	FS19520	33442	FS19751	33677	FS19942	WF10418	FS43255	33255	FS43255	33255	FS43255	33255	HF6104	51202	HF6198	51430		
FS19521	33630	FS19753	33782	FS19944	33211	FS19942	WF10418	HF6104	51202	HF6199	51430	FS19521	33630	FS19753	33782	FS19944	33211	FS43255	33255	FS43255	33255	FS43255	33255	HF6105	51202	HF6199	51430		
FS19522	33349	FS19754	33774 ²⁴³	FS19946	33942	FS19944	33211	HF6105	51202	HF6200	51430	FS19522	33349	FS19754	33774 ²⁴³	FS19946	33942	FS43255	33255	FS43255	33255	FS43255	33255	HF6106	51202	HF6200	51430		
FS19525	33633	FS19761	WF10311	FS19947	WF10211	FS19946	33942	HF6106	51202	HF6201	51430	FS19525	33633	FS19761	WF10311	FS19947	WF10211	FS43255	33255	FS43255	33255	FS43255	33255	HF6107	51202	HF6201	51430		
FS19526	33632	FS19762	33819	FS19950	33813	FS19947	WF10211	HF6107	51202	HF6202	51430	FS19526	33632	FS19762	33819	FS19950	33813	FS43255	33255	FS43255	33255	FS43255	33255	HF6108	51202	HF6202	51430		
FS19528	33349	FS19763	33763	FS19952	33723	FS19950	33813	HF6108	51202	HF6203	51430	FS19528	33349	FS19763	33763	FS19952	33723	FS19950	33813	FS43255	33255	FS43255	33255	FS43255	33255	HF6109	51202	HF6203	51430
FS19530	33547	FS19764	33964	FS19953	WF10385	FS19952	33723	HF6109	51202	HF6204	51430	FS19530	33547	FS19764	33964	FS19953	WF10385	FS19952	33723	FS43255	33255	FS43255	33255	FS43255	33255	HF6110	51202	HF6204	51430
FS19531	33546	FS19764G	33964	FS19954	33967	FS19953	WF10385	HF6110	51202	HF6205	51430	FS19531	33546	FS19764G	33964	FS19954	33967	FS19953	WF10385	FS43255	33255	FS43255	33255	FS43255	33255	HF6111	51202	HF6205	51430
FS19532	WF10012	FS19765	WF10005	FS19955	33967	FS19954	33967	HF6111	51202	HF6206	51430	FS19532	WF10012	FS19765	WF10005	FS19955	33967	FS19954	33967	FS43255	33255	FS43255	33255	FS43255	33255	HF6112	51202	HF6206	51430
FS19534	33192	FS19768	33790	FS19956	33730	FS19955	33967	HF6112	51202	HF6207	51430	FS19534	33192	FS19768	33790	FS19956	33730	FS19955	33967	FS43255	33255	FS43255	33255	FS43255	33255	HF6113	51202	HF6207	51430
FS19536	33651	FS19769	33713 ²⁴³	FS19957	33967	FS19956	33730	HF6113	51202	HF6208	51430	FS19536	33651	FS19769	33713 ²⁴³	FS19957	33967	FS19956	33730	FS43255	33255	FS43255	33255	FS43255	33255	HF6114	51202	HF6208	51430
FS19537	33651MP	FS19772	WF10246 ²⁴⁴	FS19958	33751	FS19957	33967	HF6114	51202	HF6209	51430	FS19537	33651MP	FS19772	WF10246 ²⁴⁴	FS19958	33751	FS19957	33967	FS43255	33255	FS43255	33255	FS43255	33255	HF6115	51202	HF6209	51430
FS19538	33047	FS19773	33472 ⁴²⁰	FS19959	33751	FS19958	33751	HF6115	51202	HF6210	51430	FS19538	33047	FS19773	33472 ⁴²⁰	FS19959	33751	FS19958	33751	FS43255	33255	FS43255	33255	FS43255	33255	HF6116	51202	HF6210	51430
FS19540	33699	FS19774	33765	FS19960	33751	FS19959	33751	HF6116	51202	HF6211	51430	FS19540	33699	FS19774	33765	FS19960	33751	FS19959	33751	FS43255	33255	FS43255	33255	FS43255	33255	HF6117	51202	HF6211	51430
FS19546	33536	FS19775	33755	FS19961	33730	FS19960	33751	HF6117	51202	HF6212	51430	FS19546	33536	FS19775	33755	FS19961	33730	FS19960	33751	FS43255	33255	FS43255	33255	FS43255	33255	HF6118	51202	HF6212	51430
FS19547	33232	FS19776	33675	FS19962	33995	FS19961	33730	HF6118	51202	HF6213	51430	FS19547	33232	FS19776	33675	FS19962	33995	FS19961	33730	FS43255	33255	FS43255	33255	FS43255	33255	HF6119	51202	HF6213	51430
FS19548	33611	FS19777	33771	FS19963	33995	FS19962	33995	HF6119	51202	HF6214	51430	FS19548	33611	FS19777	33771	FS19963	33995	FS19962	33995	FS43255	33255	FS43255	33255	FS43255	33255	HF6120	51202	HF6214	51430
FS19550	WF10454	FS19778	33771	FS19964	33751	FS19963	33995	HF6120	51202	HF6215	51430	FS19550	WF10454	FS19778	33771	FS19964	33751	FS19963	33995	FS43255	33255	FS43255	33255	FS43255	33255	HF6121	51202	HF6215	51430
FS19551	33231	FS19779	33775	FS19965	33751	FS19964	33751	HF6121	51202	HF6216	51430	FS19551	33231	FS19779	33775	FS19965	33751	FS19964	33751	FS43255	33255	FS43255	33255	FS43255	33255	HF6122	51202	HF6216	51430
FS19554	33638	FS19781	33647	FS19966	33751	FS19965	33751	HF6122	51202	HF6217	51430	FS19554	33638	FS19781	33647	FS19966	33751	FS19965	33751	FS43255	33255	FS43255	33255	FS43255	33255	HF6123	51202	HF6217	51430
FS19555	33636	FS19784	33955	FS19967	33751	FS19966	33751	HF6123	51202	HF6218	51430	FS19555	33636	FS19784	33955	FS19967	33751	FS19966	33751	FS43255	33255	FS43255	33255	FS43255	33255	HF6124	51202	HF6218	51430
FS19557	33819	FS19785	WF10511	FS19968	33751	FS19967	33751	HF6124	51202	HF6219	51430	FS19557	33819	FS19785	WF10511	FS19968	33751	FS19967	33751	FS43255	33255	FS43255	33255	FS43255	33255	HF6125	51202	HF6219	51430
FS19558	33651	FS19785G	WF10511	FS19969	33751	FS19968	33751	HF6125	51202	HF6220	51430	FS19558	33651	FS19785G	WF10511	FS19969	33751	FS19968											



FLEETGUARD

MASTER INTERCHANGE

MASTER INTERCHANGE

MFG'S NUMBER	WIX NUMBER	MFG'S NUMBER	WIX NUMBER	MFG'S NUMBER	WIX NUMBER	MFG'S NUMBER	WIX NUMBER	MFG'S NUMBER	WIX NUMBER	MFG'S NUMBER	WIX NUMBER
FLEETGUARD (Cont'd)		FLEETGUARD (Cont'd)		FLEETGUARD (Cont'd)		FLEETGUARD (Cont'd)		FLEETGUARD (Cont'd)		FLEETGUARD (Cont'd)	
HF6343	51407XE	HF6552	51455	HF6780	51849	HF7131	57319	HF7928	57725	HF28919	WL10310
HF6344	57194	HF6553	51494	HF6781	51740	HF7302	51682	HF7933	51650	HF28921	51551
HF6348	51859	HF6554	51456	HF6782	51846	HF7313	57315	HF7936	51619	HF28922	51551
HF6350	51715	HF6555	51495	HF6802	51565	HF7314	57316	HF7946	57405	HF28925	WL10115
HF6351	51515MP	HF6557	51494	HF6803	51566	HF7318	57316	HF7947	51858	HF28926	WS10101
	51545		51498	HF6804	57606	HF7327	57662	HF7949	57166	HF28928	WL10320
HF6352	51624	HF6558	51491	HF6805	51615	HF7331	Nitrile 51407XE or Viton 57840	HF7950	57166	HF28929	51849
HF6354	51236	HF6560	51451	HF6807	51615	HF7332	Nitrile 51407XE or Viton 57756	HF7952	WL10303	HF28932	51589
HF6356	51524	HF6561	51482	HF6808	51616			HF7953	51654	HF28935	51715
HF6357	51200	HF6562	51447	HF6809	51648			HF7954	57024	HF28936	57741XE
HF6358	51759	HF6563	51482	HF6812	51616	HF7338	57180	HF7955	51664	HF28937	57740XE
HF6359	57476	HF6564	51448	HF6813	51648	HF7360	51663	HF7961	57501	HF28938	51720
HF6360	51772	HF6565	51483	HF6822	51680	HF7444	57450	HF7968	57339	HF28939	51694
HF6361	57039	HF6566	51450	HF6824	51566	HF7448	57853	HF7969	WL10051	HF28940	51494
HF6365	51420	HF6567	51495	HF6828	57091	HF7449	57856	HF7971	57476	HF28943	57740XE
HF6366	51382	HF6568	51456	HF6831	51616	HF7450	57858	HF7973	57476	HF28944	57741XE
HF6368	57558	HF6569	51498	HF6833	57606	HF7451	57862	HF7987	51668	HF28945	WL10079
HF6369	57120	HF6572	51451	HF6834	51566	HF7464	51685	HF7988	51178	HF28949	51513
HF6376	51204	HF6573	51486	HF6835	57606	HF7465	51685	HF7990	57350	HF28961	57399
HF6389	57407	HF6574	51445	HF6836	51615	HF7466	51685	HF7992	57700	HF28977	57245
HF6391	51661	HF6578	51454	HF6839	51566	HF7467	51685	HF7996	51759 w/	HF28978	51397
HF6392	51471	HF6579	57602	HF6840	57606	HF7468	57183		Gasket 15661	HF28979	57242
HF6393	57720	HF6580	57104	HF6865	57870	HF7470	57183	HF8023	57845	HF28989	57339
HF6394	51518	HF6581	51772	HF6866	57872	HF7471	57848	HF8062	57844	HF28992	57095
HF6399	57803	HF6585	51721	HF6872	57883	HF7472	51692	HF8064	51685	HF28993	57119
HF6410	51407	HF6586	51730	HF6873	57884	HF7473	51692	HF8065	51685	HF28994	51719
HF6413	51407	HF6587	51731	HF6891	57523	HF7474	51695	HF8066	51694	HF28995	51175
HF6417	57123	HF6588	57084	HF7004	57086	HF7477	51709	HF8067	51694	HF28996	57129
HF6418	57317	HF6589	51733	HF7005	57086	HF7478	51684	HF8068	Nitrile 51686 or Viton 57849	HF28997	57889
HF6419	51557	HF6590	51729	HF7008	51295	HF7479	51684	HF8069	Nitrile 51683 or Viton 57848	HF28999	57142
HF6420	51474	HF6600	51199	HF7009	51295	HF7482	57847	HF8070	Nitrile 51683 or Viton 57852	HF29000	57760
HF6421	51509	HF6601	51202	HF7010	51294	HF7483	57863			HF29001	57624
HF6423	51631	HF6603	57401	HF7011	51294	HF7518	51698			HF29031	57044
HF6424	57832	HF6606	57401	HF7040	57864	HF7519	51693			HF29033	57709
HF6429	57093	HF6610	51203	HF7041	57121	HF7520	51698	HF8071	51688	HF29034	57624
HF6434	51589	HF6611	51202	HF7042	57121	HF7530	57801	HF8072	51689	HF29035	57044
HF6436	51759	HF6612	51203	HF7043	57120	HF7535	57159	HF8073	51690	HF29038	57624
HF6439	51759	HF6613	51202	HF7044	57857	HF7536	WL10300	HF8074	51690	HF29063	51863
HF6446	57102	HF6620	51203	HF7045	57902	HF7538	57414	HF8075	51690	HF29069	WL10055
HF6447	51281	HF6621	51202	HF7046	57902	HF7539	58967	HF8076	51709	HF29072	57421
HF6451	51826	HF6625	51203	HF7047	57861	HF7544	51566	HF8077	51709	HF29073	51746
HF6454	51558	HF6626	51116	HF7048	57853	HF7550	57220	HF8078	51709	HF29078	51491
HF6457	51453	HF6631	51116	HF7048F	57853	HF7551	51663	HF8079	51684	HF29083	WL10053
HF6459	51576	HF6632	51229	HF7049F	57858	HF7553	57963	HF8123	57843	HF29107	51740
HF6460	51574	HF6633	51116	HF7050	57856	HF7559	58968	HF8140	57317	HF30002	57847
HF6461	51584	HF6634	51413	HF7050F	57858	HF7604	51663	HF8144	51664	HF30003	57847
HF6463	51532	HF6635	51120	HF7051	57856	HF7606	51759	HF8265	51685	HF30006	57296
HF6464	51559	HF6641	51202	HF7051F	57862	HF7608	57252	HF8266	51685	HF30008	57401
HF6465	51508	HF6675	57401	HF7064	51685	HF7609	51664	HF8268	57849	HF30014	51203
HF6466	51672	HF6677	57401	HF7064F	51685	HF7615	57207	HF8270	57852	HF30027	57121
HF6467	51563	HF6679	51203	HF7065	51685	HF7679	WL10051	HF8271	57849	HF30028	57121
HF6468	51585	HF6682	51116	HF7065F	51685	HF7691	WL10002	HF8273	51692	HF30036	51685
HF6469	51528	HF6684	51729	HF7066	51694	HF7743	51436	HF8274	57248	HF30042	57870
HF6471	51264	HF6700	51756	HF7066F	51685	HF7765	57124	HF8277	51709	HF30058	57882
HF6473	51587	HF6701	51860	HF7067	51694	HF7767	57415	HF8318	51698	HF30062	57902
HF6474	51540	HF6703	51756	HF7067F	51694	HF7768	57124	HF8319	51693	HF30063	57902
HF6475	51560	HF703F	57200	HF7068	Nitrile 51686 or Viton 57849	HF7769	57126	HF8320	51698	HF30077	57407
HF6476	51570	HF7074	51847			HF7774	57420	HF28731	51628	HF30083	57848
HF6477	51527	HF7076	51746	HF7068F	57183	HF7775	57420	HF28756	51664	HF30084	Nitrile 51683 or Viton 57848
HF6479	51594	HF7077	51849	HF7069	Nitrile 51683 or Viton 57848	HF7781	57413	HF28761	57888		
HF6480	51539	HF7078	57200	HF7070	Nitrile 51683 or Viton 57852	HF7784	57109	HF28783	57181	HF30089	57756
HF6481	51862	HF6710	51746			HF7788	57126	HF28792	51746 w/	HF30108	57086
HF6482	51207	HF6711	51759	HF7070F	57852	HF7789	57126		15661	HF30112	57801
HF6483	51866	HF6712	51860	HF7071	51688	HF7792	57120	HF28803	57520	HF30114	51698
HF6485	51113	HF6718	51849	HF7071F	57848	HF7793	57121	HF28804	57520	HF30115	51698
HF6486	51855	HF6719	51759	HF7072	51689	HF7794	57811	HF28805	57087	HF30116	51709
HF6490	51556	HF6721	51860	HF7072F	51692	HF7795	57125	HF28806	51829	HF30117	51709
HF6491	51547	HF6722	57408	HF7073	51690	HF7797	51466	HF28810	51746	HF30121	57889
HF6492	51549	HF6723	57608	HF7073F	51692	HF7807	57886	HF28812	51821	HF30143	51295
HF6493	51274	HF6725	51759	HF7074	51690	HF7814	57888	HF28817	57142	HF30158	51690
HF6497	51116	HF6726	51846	HF7074F	57248	HF7816	58705	HF28834	WL10045	HF30159	51692
HF6500	51259	HF6728	51746	HF7075	51690	HF7817	58934	HF28836	57100	HF30195	57401
HF6502	51553	HF6730	51759	HF7076	51709	HF7818	58886	HF28850	51664	HF30199	57121
HF6505	51551	HF6731	51849	HF7077	51709	HF7819	58939	HF28853	57116	HF30200	57121
HF6510	51259	HF6732	51759 w/	HF7077	51709	HF7820	58897	HF28857	57410	HF30204	57856
HF6511	51628	HF6734	Gasket 15661	HF7077F	51709	HF7827	58917	HF28881	57300	HF30210	51685
HF6513	51736		Gasket 15658	HF7078	51709	HF7829	51666	HF28885	57421	HF30211	57852
HF6517	51451			HF7079	51684	HF7833	57663	HF28891	51853	HF30217	57870
HF6518	51495			HF7082	57847	HF7834	57361	HF28892	51457	HF30218	57872
HF6520	51553	HF6736	51759	HF7082F	57847	HF7835	57058	HF28893	51536	HF30222	57883
HF6521	51772	HF6737	51849	HF7083	57863	HF7840	57108	HF28900	51089	HF30236	57902
HF6522	51614	HF6750	51746	HF7083F	57863	HF7842	51524	HF28903	51249	HF30237	57902
HF6532	51259	HF6753	51740	HF7086	57296	HF7916	51818	HF28909	57803	HF30241	57658
HF6535	51546	HF6775	51756	HF7106	57887	HF7921	51541	HF28910	57158	HF30244	57887
HF6546	57130	HF6776	51847	HF7118	51698	HF7923	57108	HF28911	57455	HF30262	Nitrile 51683 or Viton 57852
HF6547	51719	HF6777	51746	HF7119	51693	HF7925	51465	HF28912	WL10317	HF30263	57852
HF6550	51457	HF6778	51849	HF7120F	51698	HF7926	51209	HF28916	51684	HF30268	57841
HF6551	51496	HF6779	51746	HF7130	57801	HF7927	57111	HF28917	57225		

FOR REFERENCE PURPOSES ONLY-CHECK VEHICLE APPLICATION LISTING FOR CORRECT WIX FILTER Hsg(Housing) . . . WIX NUMBER is Replacement Element to be used in filter housing assembly. *Italicized Part Numbers May Not Be Available At Time Of Publication.*



MASTER INTERCHANGE

FLEETGUARD

MFG'S NUMBER	WIX NUMBER	MFG'S NUMBER	WIX NUMBER	MFG'S NUMBER	WIX NUMBER	MFG'S NUMBER	WIX NUMBER	MFG'S NUMBER	WIX NUMBER	MFG'S NUMBER	WIX NUMBER
FLEETGUARD (Cont'd)		FLEETGUARD (Cont'd)		FLEETGUARD (Cont'd)		FLEETGUARD (Cont'd)		FLEETGUARD (Cont'd)		FLEETGUARD (Cont'd)	
HF30294	51690	HF35276	57725	LAF5749	49968	LF619	51501 or	LF720	57071	LF3313J	51515
HF30295	57248	HF35277	51540	LF500	51554		51504	LF721	51147	LF3314	51452
HF30310	57319	HF35278	51531	LF501	Std. 51750 or	LF621	51201	LF722	51403		51521
HF30312	51684	HF35279	51527		Hvy. Duty 51751 or	LF627	51134	LF723	51373	LF3315	51087
HF30313	51684	HF35280	51580	LF501	Ext. Life 51753	LF630	51147	LF725	51852		51592
HF30317	51693	HF35281	51530			LF632B	51581	LF726	51106	LF3316	51784
HF30318	57889	HF35282	51558	LF502	51900	LF633	51184	LF727	51110	LF3316J	51784
HF30340	51294	HF35283	51532	LF503	51092	LF634	51487	LF729	51168	LF3317	51824
HF30355	57729	HF35284	51532	LF504	51503	LF637	51637	LF733	51791	LF3318	51758
HF30382	57864			LF505	51011	LF640	51986	LF734	51649	LF3319	51282
HF30383	57864	HF35286	51539	LF506	51002	LF647	51258	LF735	51828	LF3320	57409
HF30396	57863	HF35287	51535	LF509AN	51133	LF648	51250	LF736	51434	LF3321	51791
HF30402	51685	HF35288	51557	LF509N	51133	LF649	51252	LF738	51161	LF3322	51727
HF30406	57874	HF35289	51274	LF509NJ	51133	LF651	51069	LF739	51796	LF3324	51452
HF30407	57871	HF35290	57701	LF510	51006		51069MP	LF740	51161		51452MP
HF30426	57853	HF35296	57888	LF511	51136	LF651J	51069	LF741	51524	LF3324J	51452
HF30428	57881	HF35297	57404	LF512	51004	LF652	51129	LF742	51068	LF3325	51970
HF30436	57857	HF35299	51863	LF516	51954	LF653	51061		51191	LF3326	51749
HF30437	57857	HF35308	51361	LF518	51874	LF653J	51060	LF743	51679	LF3327	57609
HF30453	Nitrile 51686 or Viton 57849	HF35308	57066	LF519	51168	LF654	51261	LF744	51789	LF3328	51798
		HF35322	WL10309	LF520	51235		51768	LF746	51092	LF3330	51452
HF30454	57183	HF35323	51268	LF521	51154	LF655	51034	LF747	51669	LF3331	51820
HF30480	57863	HF35327	57887	LF522	51156		51361	LF750A	51751	LF3331J	51820
HF30490	51407XE	HF35328	57399	LF523	51251	LF662	51328	LF750AJ	51751	LF3333	51970
HF30491	57840	HF35333	51586	LF524	51121	LF664	51136	LF750B	51751	LF3333C	51810
HF30524	51689	HF35334	57755	LF525	51138	LF665	51816	LF750C	Hvy. Duty 51751 or Ext. Life 51753	LF3334	51512
HF30566	57862	HF35335	57724	LF526	57290	LF666	51198		51751	LF3334J	51512
HF30568	57086	HF35356	57269	LF529	51001	LF667	51791	LF750D	51751	LF3335	51348
HF30584	51709	HF35357	57108	LF530	51005		51791MP	LF750S	51753	LF3335J	51348
HF30615	57363	HF35358	WL10062	LF534	51002	LF667J	51791	LF756	51732	LF3336	51381
HF30632	51295	HF35361	WL10062	LF543	57511	LF668	51468	LF757	51759	LF3337	51392
HF30634	51295	HF35363	WL10408	LF546	51165	LF670	51970	LF758	51342	LF3338	51348
HF30638	57858	HF35368	WL10039	LF548	51006	LF670J	51970	LF759	51408	LF3339	51034
HF30697	51694	HF35372	57705	LF550	51279	LF670SC	51671	LF760	51609		51516
HF30707	57120	HF35375	57116	LF550J	51279	LF671	51253		51768	LF3339J	51516
HF30728	57861	HF35379	57133	LF551	51515	LF672	51153	LF761	51551	LF3341	51068
HF30747	57852	HF35380	57287		51515MP	LF673	51158	LF762	51235		51348
HF30748	57849	HF35381	57115	LF551A	51515	LF674	51148	LF763	51178	LF3342	51268
HF30754	57811	HF35382	57546		51515MP	LF677	51605	LF764	51311		51268MP
HF30760	51690	HF35383	51849	LF552	51271	LF678	51243		51521	LF3342J	51268
HF30779	51690	HF35400	57896	LF553	51143		51243MP	LF765	51780	LF3343	WL10319
HF30797	51684	HF35441	57702	LF554	51123	LF678J	51243	LF766	51268	LF3344	51742
HF30798	51684	HF35448	57191	LF555	51161	LF680	51758	LF767	51045		51742MP
HF30805	57889	HF35451	51204	LF556	51163	LF681	51453	LF769	51194	LF3344J	51742
HF35000	57127	HF35453	57397	LF558	51161		51768	LF777	51749	LF3345	51602
HF35001	57128	HF35456	57105	LF559	51062	LF682	51601	LF777J	51749		51602MP
HF35002	57802	HF35457	51163	LF560	51076	LF683	57031	LF778	51704	LF3345J	51602
HF35003	51716	HF35464	57227	LF563	51151	LF684	51420	LF779	51310	LF3346	51825
HF35004	57132	HF35467	57116	LF564	51842	LF686	51012	LF780	51040		51832
HF35006	51586	HF35474	57221	LF565	51080	LF687	51137	LF780J	51040	LF3347	51411
HF35007	51428	HF35476	57191	LF566	51302	LF688	51440	LF781	51512		51714
HF35008	51676	HF35480	57809	LF567	51629	LF689	51068MP	LF781J	51512	LF3348	51149
HF35009	51631	HF35484	57281	LF568	51080	LF689J	51068	LF782	51036	LF3349	51607
HF35010	57720	HF35486	57678	LF570	51149	LF690	51797	LF782J	51036		51607MP
HF35012	51058	HF35491	51486	LF571	57011	LF690J	51797	LF783	51340	LF3349J	51607
HF35013	51175		51494	LF572	51021	LF691	51722	LF784	51335	LF3351	57409
HF35014	51058	HF35492	57331	LF573	57208	LF691A	51792	LF785	51342	LF3352	51717
HF35017	51606	HF35498	WL10186	LF574	51010	LF691AJ	51792	LF786	51050	LF3353	51068
HF35018	51621	HF35511	WL10289	LF575	51514	LF691J	51722		51320		51452
HF35019	51645	HF35514	57713	LF577	51233	LF692	51794MP	LF787	51515MP	LF3355	57947
HF35020	51572	HF35515	WL10009	LF578	51136	LF692J	51794		51773	LF3356	57256
HF35021	51439	HF35516	WL10006	LF579	51159	LF694	51769	LF788	51052	LF3357	51021
HF35022	51438	HF35518	WL10073	LF580	51189		51807	LF790	51458		51503
HF35035	57729	HF35519	WL10243	LF581	51049	LF695	51802	LF791	51300	LF3358	51006
HF35042	51268	HF35528	57163	LF584	51125	LF697	51515MP	LF792	51118		51100
HF35074	WL10062	HF35536	51733	LF585	51155		51773MP	LF793	51475	LF3359	51158
HF35076	51792XD	HF35539	51163	LF587	51242	LF697J	51773	LF794	51700	LF3360	51777
HF35077	57460	HF35541	57127	LF588	42549	LF699	51459	LF795	51390	LF3361	51347
HF35082	57476	HF35554	51863	LF589	51146	LF700	51460	LF796	51042	LF3362	51444
HF35099	51269	HF40003	57043	LF592	51105	LF701	51806	LF797	51772	LF3363	51970XE
HF35101	51197XE	HF40010	51409	LF593	57375	LF701J	51806	LF798	51381	LF3364	51010
HF35102	51546	HF40011	57605	LF594	51183		51808		51626	LF3367	57185
HF35126	57231	HF40018	WL10273	LF595	51314	LF703	57604	LF1400	WL10107	LF3369	51324
HF35138	51478	HF40019	WL10274	LF596	51188	LF706	51551	LF1400NN	WL10107	LF3371	51839
HF35140	WL10186	HF40020	WL10275	LF598	51099	LF707	51506	LF3000	51748MP	LF3374	51792XE
HF35150	57220	HF40021	WL10276	LF599	51305	LF708	51158	LF3000J	51748	LF3376	51307
HF35152	57741XE	HF40022	WL10277	LF601	51169	LF709	51434	LF3000TP	51748 (2)	LF3376J	51307
HF35153	57741XE	HF40023	WL10278	LF602	51430	LF710	51533	LF3302	51843	LF3377	51307
HF35161	57452	HF40024	WL10279	LF603	51197	LF711	51040	LF3304	51511	LF3378	51307
HF35162	57453	HF40025	WL10280	LF605	51079	LF712	51408	LF3305	51154	LF3379	51791XE
HF35195	57244	HF0649100	51547	LF607	51050	LF713	51140	LF3306	51515	LF3380	51970XE
HF35197	51791XE	HF0774300	51436	LF609	51038	LF714	51195	LF3307	51769	LF3382	51768
HF35235	51247	HF0779700	51466	LF610	51755	LF715	51040	LF3308	51051	LF3384	WL10260
HF35247	57701	HF976191	57886	LF613	51613	LF716	51083	LF3309	51335	LF3389	51261
HF35252	57808	HF6946	24001	LF613A	51613		51347	LF3310	WL7098	LF3390	51612
HF35254	57088	KF27	24800	LF614	51653	LF717	51421	LF3311	51307	LF3391	51021
HF35255	51412	KF28	24802	LF617	51657	LF718	51467	LF3312	51515	LF3392	51717
HF35274	57098	KF29									



FLEETGUARD

MASTER INTERCHANGE

MASTER INTERCHANGE

MFG'S NUMBER	WIX NUMBER	MFG'S NUMBER	WIX NUMBER	MFG'S NUMBER	WIX NUMBER	MFG'S NUMBER	WIX NUMBER	MFG'S NUMBER	WIX NUMBER	MFG'S NUMBER	WIX NUMBER
FLEETGUARD (Cont'd)		FLEETGUARD (Cont'd)		FLEETGUARD (Cont'd)		FLEETGUARD (Cont'd)		FLEETGUARD (Cont'd)		FLEETGUARD (Cont'd)	
LF3397	51385	LF3529	51133	LF3649	51334	LF3830	51675	LF4143	57131	LF16215	51085
LF3398	51795	LF3530	51452		51381	LF3837	57249	LF4145	57409	LF16216	51061
LF3399	51627		51515MP	LF3651	51376	LF3843	WL10020	LF4146	51262	LF16218	51522
LF3400	51348	LF3532	57027	LF3652	51641	LF3848	57035	LF4154	51158	LF16219	51042
LF3401	51515MP	LF3534	51630	LF3653	51768	LF3849	51368	LF4156	57947	LF16220	51040
LF3402	51191	LF3536	51344	LF3654	WL10106	LF3854	57521	LF4195	57409	LF16221	51512
	51452	LF3537	51356	LF3655	WL7089	LF3855	51311	LF9000	57745XD	LF16222	51361
LF3403	51334	LF3541	51810	LF3659	51521	LF3857	WL7178	LF9001	57746XD	LF16224	51334
	57207	LF3542	51749	LF3660	51291	LF3861	51158	LF9008	57259		51381
LF3403J	57207	LF3543	51050	LF3661	57600	LF3863	WL7155	LF9009	51748XD	LF16226	57190
LF3404	WL7089	LF3544	57728	LF3664	51444	LF3864	51754	LF9010	57777	LF16227	51067
LF3405	51844	LF3545	51749	LF3665	51725	LF3867	57696	LF9011	57746XD		WL10031
LF3406	51349	LF3546	57406	LF3666	51725		57711	LF9018	57746XD	LF16229	WL10105
LF3407	51386	LF3547	51798	LF3671	51971MP	LF3874	51348	LF9024	57139	LF16231	57062
	51523	LF3548	51741	LF3671J	51736	LF3882	57388	LF9025	57744XD	LF16233	57370
LF3410	51749	LF3549	51762	LF3675	51791	LF3883	51799	LF9026	51799XD	LF16242	57060
LF3413	51820	LF3550	51361	LF3678	WL10311	LF3885	51607	LF9027	51734		57060MP
LF3415	51609	LF3552	51607	LF3679	51060	LF3886	57037	LF9028	57620XE	LF16243	57750S
LF3416	51417		57620XE		51060MP	LF3894	51607	LF9030	57382	LF16244	57291
LF3416A	51417 (12)	LF3563	57704	LF3679J	51060	LF3914	57215	LF9031	WL10005XD	LF16245	57012
LF3417	51768	LF3564	51067	LF3681	51372	LF3915	57422	LF9032	57307	LF16246	57094
LF3420	51789	LF3566	57792	LF3681J	51372	LF3918	51809	LF9035	57051	LF16247	WL10302
	51789MP	LF3567	57792	LF3682	51068	LF3921	51607	LF9039	WL10041	LF16249	WL7418
LF3420J	51789	LF3567J	51824		51348	LF3922	51602	LF9050	57139	LF16250	57929
LF3421	51789	LF3568	51342	LF3683	51755	LF3925	51358	LF9070	57745XD	LF16252	WL10258
LF3422	57911	LF3570	WL10308	LF3684	51674	LF3931	57022	LF9080	57746XD	LF16253	WL10231
LF3432	51599	LF3571	51461	LF3685	51515MP	LF3932	51772	LF9325	51970XE	LF16255	WL10259
LF3433	51386	LF3573	57947	LF3687	WL10312	LF3933	51521	LF9333	51970XD	LF16257	WL10064
LF3434	51361	LF3575	51411	LF3689	51839	LF3934	57136	LF9548	51741XD	LF16317	57041
LF3435	51521		51459		57400	LF3935	51607	LF9620	51971XD	LF16325	51348
LF3436	51642	LF3580	51773	LF3690	51348	LF3936	51064	LF9667	51791XE	LF16328	WL7308
LF3443	51754	LF3581	57160	LF3691	51083		51334	LF9691	51792XD	LF16330	WL10232
LF3443J	51754	LF3583	51431		51356	LF3937	57182	LF9691A	51792XD	LF16351	57291
LF3443SC	51774	LF3584	51289	LF3692	51365		57182MP	LF14000	WL10107	LF16352	WL10301
LF3444	51423	LF3585	51385	LF3703	57243MP	LF3940	WL7401	LF14000NN	WL10107	LF16353	57469
LF3447	51599	LF3586	51674	LF3706	51307	LF3941	57243	LF14009NN	51748XD	LF16385	WL10064
LF3449	51411	LF3587	51798		51348	LF3945	51522	LF16006	57136	LF17056	57291
	51452	LF3588	51376	LF3707	51064		51522MP	LF16007	57422	LF17356	WL10299
LF3451	51191	LF3590	51050	LF3708	51334	LF3948	57145	LF16011	57181	LF17472	WL10058
	51452	LF3591	51064		51361	LF3957	57036	LF16015	57037		WL7445
LF3455	51747		51334	LF3713	51396	LF3958	51040	LF16023	57488	LF17473	51799
LF3455J	51747	LF3593	51798	LF3714	57207	LF3959	51607	LF16028	WL10296	LF17474	57909
LF3460	51374 ⁴⁰	LF3594	51429	LF3716	57239	LF3960	51083	LF16031	57135	LF17475	57325
LF3462	51334	LF3596	51299	LF3717	57240	LF3963	51644	LF16034	57334	LF17480	WL7306
	51334MP	LF3598	57609	LF3718	57240	LF3964	51032	LF16035	57620XE	LF17482	57083
LF3462J	51334	LF3600	51182	LF3729	57182MP	LF3970	57182	LF16043	51370	LF17483	57075
LF3464	51596	LF3603	57728		51791	LF3972	57620	LF16045	57259	LF17485	57161
LF3465	51458	LF3604	51085	LF3730	51791		57620MP	LF16046	57213	LF17486	WL10144
LF3466	51515MP	LF3604J	51085	LF3733	57454	LF3973	51791	LF16050	51064	LF17488	WL10052
	51545	LF3605	51732	LF3736	51311	LF3974	51734XE	LF16087	WL10100	LF17489	57083
LF3470	51649	LF3608	57254	LF3737	WL10019	LF3977	57299	LF16101	51791	LF17494	57151
LF3473	51592	LF3609	51261	LF3740	51825	LF3983	51523	LF16102	57202	LF17495	WS10137
LF3474	51452	LF3610	51161	LF3744	57251		WL7104	LF16103	51344	LF17496	51291
LF3476	51791	LF3610N1	51161	LF3745	57253	LF3994	51802	LF16104	51522	LF17497	WL7443
LF3477	51791	LF3614	51394	LF3746	51809	LF3995	57249	LF16106	57137	LF17498	51825
LF3478	51649	LF3615	57145	LF3749	57469	LF3996	51334	LF16108	51056	LF17499	51708
LF3479	51458	LF3617	51522	LF3752	51725	LF3997	57038		51056MP	LF17501	WL10007
LF3480	51431	LF3618	57080	LF3754	57711	LF4000	WL10026	LF16109	57099	LF17502	WL10106
LF3481	51431	LF3620	51971 or 51971MP	LF3757	57112	LF4001	51313	LF16110	57190	LF17503	51791XD
LF3482	51429		51971XD	LF3758	51311	LF4003	51343	LF16111	51285	LF17505	51791
	51431	LF3620J	51971	LF3765	57012	LF4004	51717	LF16113	WL7286	LF17506	57291
LF3485	51591	LF3620J	51971	LF3766	57085	LF4006	51071	LF16115	51389	LF17507	57411
LF3486	51036	LF3621N1	57011	LF3769	51187	LF4008	WL10081	LF16117	57488	LF17508	57207
LF3487	51515MP	LF3622	51833	LF3770	51189	LF4014	WL7098	LF16121	57901	LF17509	WL10061
	57515	LF3622SC	51673		51452	LF4015	51068	LF16131	51145	LF17511	57909
LF3487J	57515	LF3624	51381	LF3773	WL10019		51189	LF16133	57799	LF17513	51791
LF3490	51342		57046	LF3775	51006	LF4015	51307	LF16139	57682	LF17514	WL10370
LF3493	57012	LF3625	51820		51100		51311	LF16141	51391	LF17515	57669
LF3494	51381		WL10312	LF3776	51344	LF4016	51521	LF16144	57215	LF17517	WL10242
	51626	LF3626	51649	LF3778	51335	LF4017	51158	LF16147	51376	LF17518	WL10263
LF3494	57207	LF3629	57112	LF3781	57022		51820	LF16157	51344	LF17519	WL10047
LF3495	51394	LF3630	51734	LF3782	WL10020	LF4032	WL10306	LF16164	57382	LF17522	WL10046
LF3497	51774	LF3630J	51734	LF3783	57580	LF4045	51265	LF16165	57398	LF17531	57502
LF3499	51342	LF3632	51300	LF3784	51820	LF4053	57609	LF16166	57311 ²¹⁹	LF17533	51383
LF3501	51068	LF3633	51330	LF3788	51453	LF4054	51820		57312 ²¹⁹	LF17536	WL10084
LF3503	51452	LF3635	51749	LF3792	51806		WL10312	LF16166	WL10111 ²¹⁸	LF17539	57045
LF3505	51452	LF3637	57136	LF3794	57255	LF4055	51411	LF16170	51820	LF17543	WL10013
LF3506	57160	LF3638	51647	LF3795	51521	LF4056	51768	LF16172	WL7421	LF17547	WL10179
LF3508	51091	LF3639	51748	LF3805	51602	LF4071	51121	LF16173	57076	LF17549	WL10047
LF3509	51389	LF3640	51799	LF3806	51607	LF4079	51677	LF16176	57210	LF17556	57233
LF3511	57555		51799MP	LF3807	57521	LF4093	51278	LF16182	51212	LF17557	WL10178
LF3514	57081	LF3641	57134	LF3812	51344	LF4094	51277	LF16208	51515	LF17575	WL10108
LF3517	57320	LF3642	57411	LF3817	51675	LF4104	51825	LF16209	51061	LF17575	WL7098
LF3521	51099	LF3643	WL7212	LF3818	57080	LF4105	51765	LF16210	51068	LF17575	51040
LF3523	51839	LF3644	51083	LF3826	51335	LF4112	51800	LF16211	51334	LF17575	51522MP
LF3524	51387		51356	LF3827	57214	LF4112J	51800	LF16212			



MASTER INTERCHANGE

FLEETRITE

MASTER INTERCHANGE

MFG'S NUMBER	WIX NUMBER	MFG'S NUMBER	WIX NUMBER	MFG'S NUMBER	WIX NUMBER	MFG'S NUMBER	WIX NUMBER	MFG'S NUMBER	WIX NUMBER	MFG'S NUMBER	WIX NUMBER
FLEETGUARD (Cont'd)		FLEETGUARD (Cont'd)		FLEETLIFE (Cont'd)		FLEETRITE (Cont'd)		FLEETRITE (Cont'd)		FLEETRITE (Cont'd)	
LF175560	57233	TF15082A	58966	FA1511	42511	AFR8323	42097	AFR8412	42063	AFR8490M	42924
MK31M	24210	TF15084	58898	FA1580	42759	AFR8324	42055	AFR8413	42130 ⁵⁵	AFR8491	42073
MK11057	24561	TF15085	58970	FA1616	42248	AFR8325	42030		42130NP ⁴⁷⁹	AFR8492	42505
MK11412	24538	TF15086	58624	FA1625	42028	AFR8326	42043	AFR8414	42534	AFR8493	42003
MK11429	51599	TF15088	WL10373	FA3990	42763	AFR8329	42087	AFR8415	42212	AFR8494	42144
MK12180	24567	WF209	24157	FA5100	46609	AFR8330	42040	AFR8415KM	42212	AFR8495	42007
MK12348	24566	WF2010	24071	FA5744	46826	AFR8331	42851	AFR8416	42210	AFR8496	42010
MK12698	24568	WF2011	24070	FA8495	46865	AFR8332	42852	AFR8417K	42451	AFR8497	42009
MK12941	24379	WF2012	24071	FA8781	46846	AFR8333	42853	AFR8418	42219 ⁵⁵	AFR8498	42340
MK12952	24568	WF2013	24071	FA21028	46864	AFR8334	42203		42119NP ⁴⁷⁹	AFR8499	42634
MK13185	24039	WF2014	24071	FA21347	46682	AFR8335	42334	AFR8418M	42119 ⁵⁵	AFR8800	42745
MPL859	51791	WF2015	24428	FA21586	46676		42334NP	AFR8421	42225 ⁵⁵	AFR8801	42337
NG5900	33416	WF2016	24073	FA22269	46862	AFR8336	42045		42225NP ⁴⁷⁹	AFR8802	42633
NG5900FLG	33416	WF2022	24429	FA22639	42225 ⁵⁵	AFR8337	42378	AFR8421M	42225NP ⁴⁷⁹	AFR8803	42746
P783449	46806	WF2023	24071		42225NP ⁴⁷⁹	AFR8338	42335		42225NP ⁴⁷⁹	AFR8804	42920
RE574468	57746XD	WF2024	24071	FA25118	42968	AFR8339	42335	AFR8422	42925	AFR8804M	42920
SP1504	57312	WF2025	24071	FA84378	42931	AFR8340	42046	AFR8422	42925	AFR8805K	42644
ST1040	57870	WF2025	24071	FA191550	46869	AFR8341	42379	AFR8423K	42511	AFR8806K	42922
ST1224	57870	WF2051	24071	FA192150	46862	AFR8342	42379	AFR8423KM	42511	AFR8807K	42222
ST1264	57523	WF2052	24072	FA687683	46733	AFR8343	42048	AFR8424	42208 ⁵⁵	AFR8808K	42502
ST2830	51756	WF2053	24073	FLEETRITE		AFR8344	42047 ⁵⁵	AFR8424M	42208NP ⁴⁷⁹	AFR8809K	42284
ST2840	51847	WF2054	WS10125	AD26290	WA10503	AFR8345	42316		42208NP ⁴⁷⁹	AFR8810K	42517
ST2860	51756	WF2054J	24074	AF1523	WA1523	AFR8346	42125	AFR8426	42956	AFR8811	42840
TF15000	58967	WF2056	WS10058	AF1524	WA1524	AFR8346KM	42125	AFR8427	42927	AFR8812	42780
TF15001	58968	WF2056	WS10125	AF25075	WA10509	AFR8347M	42760	AFR8427M	42927	AFR8813	42732
TF15002	58892	WF2061	24073	AF25345	46628	AFR8347M	42760	AFR8432K	42118	AFR8814	42499
TF15005	58937	WF2067	24074	AF25998	WA1513	AFR8348	42376	AFR8433K	42145	AFR8815	42516
TF15006	58939	WF2069	24073	AF26163M	49126	AFR8348M	42376	AFR8434K	42919	AFR8816K	42278
TF15007	58886	WF2070	24370	AF26405	49084	AFR8349	42066	AFR8434KM	42919	AFR8817K	42134
TF15008	58705	WF2071	24071	AF27706	49910	AFR8349M	42066	AFR8435K	42276	AFR8818K	42503
TF15009	58927	WF2071C	24071	AF27958	24466	AFR8350	42234	AFR8435KM	42276	AFR8819KM	42123
TF15010	58917	WF2072	24072	AFR 825540 K	49401	AFR8350K	42234	AFR8436	42975	AFR8820M	42209
TF15011	58920	WF2073	24073	AFR942M	42759	AFR8350KM	42234	AFR8436	42975	AFR8821M	42226
TF15012	58926	WF2073J	24073	AFR8250	42716	AFR8351	42124	AFR8436M	42975	AFR8822KM	42928
TF15013	58881	WF2074	24074	AFR8252	42260	AFR8351K	42124	AFR8437K	42222	AFR8823KM	42663
TF15014	58883	WF2075	24075	AFR8253	42250	AFR8351KM	42124	AFR8437KM	42222	AFR8824K	42127
TF15015	58823	WF2075J	24075	AFR8254	42230	AFR8352	42689	AFR8438	42006	AFR8825	42742
TF15018	58934	WF2076	WS10058	AFR8255	42720	AFR8352M	42689	AFR8439	42014	AFR8826	42837
TF15019	58707	WF2077	24070	AFR8256	42721	AFR8353	42237	AFR8440	42022	AFR8827	42741
TF15020	58707	WF2077J	24070	AFR8257	42050	AFR8353K	42237	AFR8441	42017	AFR8828	42541
TF15021	58878	WF2078	24430	AFR8258	42240	AFR8353KM	42237	AFR8444	42577	AFR8829	42926
TF15022	58894	WF2081	24073	AFR8259	42245	AFR8354	42890	AFR8446	42579	AFR8830	42918
TF15023	58929	WF2082	24429	AFR8260	42271	AFR8354M	42890	AFR8447	42580	AFR8833	42642
TF15024	58897	WF2087	24071	AFR8262	42215	AFR8355	42274	AFR8448	42581	AFR8834K	42515
TF15025	58890	WF2088	24072	AFR8263	46650	AFR8355	42274	AFR8449	42582	AFR8835K	42355
TF15026	58890	WF2089	24074	AFR8264	42012	AFR8357	42005	AFR8450	42583	AFR8838	42982 ⁵⁵
TF15027	58955	WF2090	24157	AFR8265	42910	AFR8359	42025	AFR8451	42584	42982NP ⁴⁷⁹	
TF15028	58952	WF2091	WS10125	AFR8266	42054	AFR8360	42251	AFR8452	42585	AFR8839	42938
TF15030	58942	WF2093	24071	AFR8268	42273	AFR8361	42290	AFR8453	42586	AFR8843	42373
TF15031	58904	WF2096	24196	AFR8269	42244	AFR8361M	42290	AFR8454	42591	AFR8844	42267
TF15032	58956	WF2101	24087	AFR8271	42053	AFR8362	42490	AFR8456	42587	AFR8845	42269
TF15033	58877	WF2101J	24087	AFR8272	42041	AFR8362M	42490	AFR8457	42592	AFR8846	42266
TF15034	58893	WF2104	24197	AFR8274	42050	AFR8364	42714	AFR8458	42592	AFR8847	42268
TF15035	58840	WF2106	24206	AFR8275	42051	AFR8367	42901	AFR8459	42589	AFR8848	42643
TF15036	58841	WF2107	24069	AFR8276	42221	AFR8371	42249	AFR8460	42590	AFR8849	42782
TF15037	58921	WF2108	24114	AFR8277	42220	AFR8373	42108	AFR8461	42504	AFR8850	42783
TF15039	58613	AFR8279	24396	AFR8279	42220	AFR8374	42114	AFR8462	42929	AFR8851M	42128 ⁵⁵
TF15040	58847	AFR8280	24082	AFR8280	42841	AFR8375	42107	AFR8462KM	42929	42128NP ⁴⁷⁹	
TF15041	58995	AFR8281	24083	AFR8281	42717	AFR8376	42109	AFR8463	42915	AFR8852	42961
TF15042	58804	AFR8282	24083	AFR8282	42717	AFR8378	42115	AFR8464	42304	AFR8852M	42961
TF15043	58822	AFR8283	24084	AFR8283	42070	AFR8380	42088	AFR8465	42122	AFR8853	42966
TF15044	58815	AFR8284	24085	AFR8284	42370	AFR8381	42371	AFR8466	42122	AFR8853M	42966
TF15045	58994	AFR8285	24112	AFR8285	42665	AFR8382	42084	AFR8467K	42940	AFR8855M	42509
TF15046	58602	AFR8286	42764	AFR8286	42376	AFR8383	42836	AFR8469	42072	AFR8856M	42695
TF15047	58841	AFR8287	24090	AFR8287	42376	AFR8384	42183	AFR8470	42071	AFR8857	42441
TF15048	58840	AFR8288	24091	AFR8288	42490	AFR8384M	42183	AFR8471	42423	AFR8859KM	42690
TF15050	58888	AFR8289	24092	AFR8289	42490	AFR8386	42916	AFR8471M	42423	AFR8860	42957
TF15051	58906	AFR8289M	24088	AFR8289	42865	AFR8387	42923	AFR8472	42422 ⁵⁵	AFR8860M	42957
TF15052	58937	AFR8289M	24088	AFR8290	42110	AFR8388	42061		42422NP ⁴⁷⁹	AFR8861M	42659
TF15053	58608	AFR8291	24142	AFR8291	42112	AFR8389	42062	AFR8472M	42422 ⁵⁵	AFR8862KM	49389
TF15054	58896	AFR8293	24074	AFR8293	42111	AFR8390	42095		42422NP ⁴⁷⁹	AFR8863	42508
TF15055	58946	AFR8296	24157	AFR8296	42232	AFR8392	42093	AFR8473K	42930	AFR8865M	42661
TF15056	58945	AFR8297	24071	AFR8297	42241	AFR8397	42274	AFR8473KM	42930	AFR8866	42694
TF15057	58945	AFR8300	24545	AFR8300	42718	AFR8399	42099	AFR8474K	42958	AFR8867M	42983
TF15059	58948	AFR8302	24370	AFR8302	42082	AFR8400	42098	AFR8476K	42942	AFR8868	42697
TF15062	58889	AFR8303	24071	AFR8303	42787	AFR8401	42101	AFR8476KM	42942	AFR8869M	42860
TF15064	57101	AFR8304	24072	AFR8304	42565	AFR8402	42044	AFR8477K	42914	AFR8870M	42692
TF15066	58949	AFR8304M	24073	AFR8304M	42565	AFR8403	42116	AFR8477KM	42914	AFR8871M	46797
TF15067	58603	AFR8305	24074	AFR8305	42565	AFR8404	42064	AFR8478K	42943	AFR8872M	46726
TF15068	58805	AFR8306	WS10058	AFR8306	42083	AFR8405	42097	AFR8478KM	42943	AFR8873	42680 ⁵⁵
TF15070	58884	AFR8307	24155	AFR8307	42091	AFR8406	42231	AFR8479	42904	42680NP ⁴⁷⁹	
TF15071	58843	AFR8307	WF8409	AFR83							



FLEETRITE

MASTER INTERCHANGE

MASTER INTERCHANGE

MFG'S NUMBER	WIX NUMBER	MFG'S NUMBER	WIX NUMBER	MFG'S NUMBER	WIX NUMBER	MFG'S NUMBER	WIX NUMBER	MFG'S NUMBER	WIX NUMBER	MFG'S NUMBER	WIX NUMBER
FLEETRITE (Cont'd)											
AFR8879M	42440 ¹⁵⁵	AFR8960	42497	AFR81664	42667	AFR81788	46037	AFR84133	42532	FFR8129	33104
	42440NP ⁴⁷⁹	AFR8960M	42700	AFR81665	42668	AFR81789	46041	AFR84135	46430	FFR8130	33143
AFR8880	42239	AFR8961	42704	AFR81666	42906	AFR81790M	46250	AFR84137	46294	FFR8132	33042
AFR8881	42955	AFR8962	42377	AFR81667	42043	AFR81791	42423	AFR84139	42250	FFR8134	33080
AFR8882M	42954	AFR8963	42648	AFR81668	42372	AFR81794	46850	AFR84150	46560	FFR8135	33010
AFR8883	42132	AFR8964	42286	AFR81669	46094	AFR81795M	46733	AFR84158	42399	FFR8137	33147
AFR8883M	42132	AFR8965	42287	AFR81670	42275	AFR81797M	46885	AFR84159	42398	FFR8138	33165
AFR8884K	42202	AFR8966	42784	AFR81672	42295	AFR81802	46741	AFR84164K	42548		WF8018
AFR8885M	42779	AFR8966M	42784	AFR81673	42991	AFR81805M	46725	AFR84562M	46877	FFR8139	33034
AFR8886	42776	AFR8967M	42649	AFR81674	42057	AFR81806M	46624	AFR84563M	46845	FFR8140	33075
AFR8886M	42776	AFR8971	46540	AFR81675	42672	AFR81807	46401	AFR825319 .w/o Pad	42351	FFR8142	33512 or
AFR8887KM	42646	AFR8973	42599	AFR81676	42673	AFR81808M	46880	AFR825345	46304		33540
AFR8888M	42691 ¹⁵⁵	AFR8975M	42216	AFR81677	42560	AFR81814M	46602	AFR825888	49802	FFR8143	33511
	42691FR ³⁶⁰	AFR8976	42217	AFR81678	42557	AFR81815	46280	BF203	33118	FFR8144	33194
AFR8888M	42691NP ⁴⁷⁹	AFR8977	WA10013	AFR81680	42679	AFR81815M	46280	CCR82525	24077	FFR8145	33114
AFR8889	42657	AFR8979	42253 ¹⁵⁵	AFR81681	42559	AFR81816	46281	CCR82526	24077	FFR8146	33167
AFR8890	42547		42253NP ⁴⁷⁹	AFR81682	42765	AFR81817M	46860 ¹⁵⁵	DCAR84L	24056	FFR8147	33112
AFR8891	42546 ¹⁵⁵	AFR8979M	42253 ¹⁵⁵	AFR81683	42678		46860NP ⁴⁷⁹	DCAR824L	24055	FFR8148	33102
	42546NP ⁴⁷⁹		42253NP ⁴⁷⁹	AFR81685	42856	AFR81819	46783	DCAR830L	24056	FFR8150	33182
AFR8892	42602	AFR8980	42003	AFR81686	42569	AFR81820M	42255	DCAR850L	24055	FFR8153	33234
AFR8893	46620	AFR8982M	42491	AFR81687	42539	AFR81822	46284	FA0694	46876	FFR8154	33500
AFR8894	42395	AFR8984	46550	AFR81688	42552	AFR81823K	42489	FA0695	46882	FFR8155	33036
AFR8895	42392	AFR8986	42651	AFR81689	42757	AFR81824	46517	FA0925	46845	FFR8161	33049
AFR8897	42730	AFR8987	42254	AFR81690	42758	AFR81827	46001	FA1234	42234	FFR8164	33246
AFR8899	42238 ¹⁵⁵	AFR8988	42679	AFR81691	42911	AFR81828	42493 ¹⁵⁵	FA1237	42237	FFR8167	33166 ¹⁵⁰⁵
	42238NP ⁴⁷⁹	AFR8991	46510	AFR81693	42652		42493NP ⁴⁷⁹	FA1243	42125		WF8018
AFR8899M	42238 ¹⁵⁵	AFR8994	42982 ¹⁵⁵	AFR81694	42266	AFR81830KM	42631	FA1511	42511	FFR8171	33218
	42238NP ⁴⁷⁹		42982NP ⁴⁷⁹	AFR81695	42555	AFR81833	46424	FA1580	46705	FFR8172	33219
AFR8900	42950	AFR8995M	42753	AFR81696	42210	AFR81835	46534	FA1858	42943	FFR8175	33254
AFR8901	42656	AFR8996M	46868 ¹⁵⁵	AFR81698	42998	AFR81836M	42960	FA2100	42860	FFR8178	33144
AFR8902	42951		46868NP ⁴⁷⁹	AFR81699	42558	AFR81837	42611	FA2831	46885	FFR8179	33046
AFR8903	46720	AFR8997M	46551	AFR81700	46681	AFR81838	42610	FA3551	46883	FFR8180	33044
AFR8903M	46720	AFR8998M	46552	AFR81701	42712	AFR81839	42632		46883NP	FFR8181	33048
AFR8904	42682	AFR8999	42130 ¹⁵⁵	AFR81702	42713	AFR81846	46876	FA3730	42942	FFR8182	33336
AFR8905	42683		42130NP ⁴⁷⁹	AFR81704	42536	AFR81847	46690	FA5757	46624	FFR8183	33351
AFR8906	42627	AFR81600M	42751	AFR81705	42324	AFR81848	46716	FA5842	46800	FFR8184	33341
AFR8907	42628	AFR81601M	46546	AFR81706	42324	AFR81850	46878	FA6300	42776	FFR8185	33352
AFR8908	42684	AFR81602M	46540	AFR81707	42909	AFR81862M	46544	FA6769	42208 ¹⁵⁵	FFR8187	33512 or
AFR8909	42685	AFR81604	42259	AFR81708	42970	AFR81863M	46545		42208NP ⁴⁷⁹		33540
AFR8910	42635	AFR81605M	42258 ¹⁵⁵	AFR81711	42600	AFR81866M	42263	FA6775	42209	FFR8188	33080
AFR8910M	42635		42258NP ⁴⁷⁹	AFR81712	46680	AFR81869	46580	FA6880	42661	FFR8191	33943
AFR8911	42636	AFR81606KM	42518	AFR81720	42912	AFR81871M	42290	FA6918	42961	FFR8192	33342
AFR8911M	42636	AFR81609	46501	AFR81722	42554	AFR81872	42763	FA7185	42958	FFR8194	33439 ⁴²⁰
AFR8914	42113	AFR81610	42232	AFR81724	42553	AFR81873	42264	FA7314	42520		WF10044 ⁴¹⁹
AFR8915	42527	AFR81613M	42819	AFR81725	42566	AFR81874	46102	FA7315	42521	FFR8196	33239
AFR8916	42528	AFR81616	42941 ¹⁵⁵	AFR81726	46571	AFR81875M	42459	FA7752	42635	FFR8198	33244
AFR8917	42530		42941NP ⁴⁷⁹	AFR81727	46572	AFR81876	46266	FA7757	42636	FFR8199	33241
AFR8918	42529	AFR81617	42140	AFR81728	42562	AFR81877	46366	FA7797	42966	FFR8200	33353
AFR8920	42687	AFR81618	42141	AFR81730	46586	AFR81878	46204	FA8047	42960	FFR8201	33354
AFR8921	42917	AFR81620	42232	AFR81731	46255	AFR81884KM	42138	FA8407	42258 ¹⁵⁵	FFR8202	33116
AFR8921M	42917	AFR81622	42382	AFR81732K	42624	AFR81885	42137		42258NP ⁴⁷⁹	FFR8203	33370
AFR8922	42342	AFR81623	42383	AFR81733K	42321	AFR81886M	46350	FA8408	42259	FFR8204	33368
AFR8923	42670	AFR81624	42143	AFR81734	42573	AFR81887M	46630	FA8494	42941 ¹⁵⁵	FFR8205	33169
AFR8923M	42670	AFR81625	42103	AFR81735K	42522	AFR81889	46046		42941NP ⁴⁷⁹	FFR8206	33120
AFR8924	42671	AFR81626	42096	AFR81737M	42387	AFR81890M	46232	FA8668	42340	FFR8207	33118
AFR8927	42526	AFR81627	42095	AFR81738	46543	AFR81891	46233	FA8727	46350	FFR8208	33542
AFR8928	42982 ¹⁵⁵	AFR81628	42096	AFR81739	42963	AFR81892	42519	FA8954	42957	FFR8209	33336
	42982NP ⁴⁷⁹	AFR81629	42102	AFR81740	46542	AFR81893	42260	FA8955	42784	FFR8210	33383
AFR8928M	42984	AFR81630	42060	AFR81742M	46833	AFR81894M	42494	FA9029	42649	FFR8211	33384
AFR8929	42638	AFR81631	42855	AFR81743M	46840	AFR81896M	46518	FA9200	42927	FFR8213	33109
AFR8930M	42770	AFR81632	42623	AFR81744M	42532	AFR81897M	46675	FA9396	42610	FFR8214	33358
AFR8931M	42611	AFR81633	42622	AFR81747K	42962	AFR81910M	46357	FA9538	42518	FFR8215	33472 ⁴²⁰
AFR8932	42948	AFR81634	42079	AFR81748M	42465	AFR81915	46570	FFR8101	33106	FFR8216	24347
AFR8933	42510	AFR81635	42537	AFR81750	42039	AFR81930	46597	FFR8102	51092	FFR8218	33524
AFR8933M	42510	AFR81636	42674	AFR81752M	46852	AFR81935M	46723	FFR8103	33062	FFR8219	33052
AFR8934	42381	AFR81637	42675	AFR81753	42747	AFR81943M	46596	FFR8104	33107	FFR8220	33051
AFR8935M	42380	AFR81638	42654	AFR81755	42775	AFR81946M	46828	FFR8105	33109	FFR8221	WF10063
AFR8936	42248	AFR81639	42655	AFR81758M	42613	AFR81968M	46883	FFR8105C	33115	FFR8222	33216
AFR8937	42496	AFR81640	46531	AFR81759	42598		46883NP	FFR8105D	33107	FFR8223	33380
AFR8939	42495	AFR81641	46530	AFR81761	42933	AFR81969M	46882	FFR8106	33073	FFR8224	33381
AFR8940K	46606	AFR81642	42556	AFR81762	46220	AFR81987	49174	FFR8107	33090	FFR8225	33112
AFR8942	42759	AFR81643	42706	AFR81765M	46633	AFR84020	42811	FFR8108	33144	FFR8232	33221
AFR8942M	42759	AFR81644	42707	AFR81767	42521	AFR84024	42630	FFR8109	33511	FFR8234	33360
AFR8943	42132	AFR81645	42901	AFR81768	42520	AFR84028	42497	FFR8110	33512	FFR8235	33125
AFR8944	42694	AFR81646	42206	AFR81770	42036	AFR84040	46554	FFR8111	33552	FFR8236	33063
AFR8945K	42540	AFR81647	42203	AFR81771	46013	AFR84058	46515	FFR8112	33541	FFR8237	33019
AFR8946M	42500	AFR81648	42305	AFR81772	42912	AFR84059K	42868	FFR8113	51066	FFR8239	33054
AFR8947	42676	AFR81649	46165	AFR81773	46120	AFR84060	42608	FFR8114	33271	FFR8241	33045
AFR8948	42396	AFR81650	46400	AFR81774	42170	AFR84061	42669	FFR8115	33117	FFR8244	33516
AFR8949	42397	AFR81651	42374		WA6212	AFR84066	46373	FFR8116	33181	FFR8245	33513
AF											



MASTER INTERCHANGE

FLEETRITE

MASTER INTERCHANGE

Table with 12 columns: MFG'S NUMBER, WIX NUMBER, MFG'S NUMBER, WIX NUMBER, MFG'S NUMBER, WIX NUMBER, MFG'S NUMBER, WIX NUMBER, MFG'S NUMBER, WIX NUMBER, MFG'S NUMBER, WIX NUMBER. Rows include various filter part numbers and their corresponding WIX equivalents.

FOR REFERENCE PURPOSES ONLY-CHECK VEHICLE APPLICATION LISTING FOR CORRECT WIX FILTER Hsg(Housing) . . . WIX NUMBER is Replacement Element to be used in filter housing assembly.
Italicized Part Numbers May Not Be Available At Time Of Publication.
137 Standard Corrugated version 138 Standard version 139 Has lid attached 217 Truck or Bus applications with oil filter housing that has a spring-loaded long post - has lid attached to filter 419 With self-venting drain 420 With standard drain 425 Metal end cap w/ handle 471 Urethane end cap (sold in Mexico only) 475 NanoPro Version



FODEN — FOMOCO (SEE FORD)

MASTER INTERCHANGE

MASTER INTERCHANGE

MFG'S NUMBER	WIX NUMBER	MFG'S NUMBER	WIX NUMBER	MFG'S NUMBER	WIX NUMBER	MFG'S NUMBER	WIX NUMBER	MFG'S NUMBER	WIX NUMBER	MFG'S NUMBER	WIX NUMBER
FLEETRITE (Cont'd)		FLOTTMANN (Cont'd)		FLUID POWER INC. (Cont'd)		FLXIBLE BUS (Cont'd)		FMC CORP. (Cont'd)		FODEN (Cont'd)	
LFR84093	51278	402351082	51261	3800004	51756	9752050183	51515	1410546	42237	Y05008003	51791
LFR84094	51277	410551020	46515	3800078	51860	97520500210	51970	1410903	42276	Y05008005	33352
LFR84118	51297	KF22_KG40	42222	C68	51306	97520500211	24071	1414261	42066	Y05013401	WS10125
LFR84126	51309	KF30_KF92	42126	C69	51308	97540900001	46692	1721457	42965	Y05014002	33360
MA1519	46870 ⁴⁵⁵			FPE503	51756	97540900015	46594	2087029	42234	Y05017412	51792
	46870P ⁴⁷⁷			FPE3010	51551	97607800151	51970	2261017	42234	Y05590000	46904
MKR831M	24210	FLOW EZY		FPE3010N	51551	975205800210	51970	2661017	42234	Y05753412	42119 ⁵⁵⁵
NF200	33109	6583	57843	FPE3025	51553			5172294	33166 ⁵⁰⁵		42119NP ⁴⁷⁹
NF202	33120	7565	57843	FPE3025N	51553				WF8018	Y05753510	42208 ⁵⁵⁵
WFR82071	24071	461302	57420	FPE5010	51746	FMC CORP.		6200461	57756		42208NP ⁴⁷⁹
WFR82011	24070	461306	57420	FPE5025	51865	3A0939	42549	10913223	42865	Y05753608	46648
WFR82015	24428	493101	51436	H4104001	51551	3A5815	42588	2399220004	42222	Y05753706	46737
WFR82022	24429	564306	57420	H4104002	51553	3A7718	42587	5159127001	33797	Y05753804	42126
WFR82023	24071	610815	51421	S28	51551	3A7733	51136	6201875032	51806	Y05753902	42611
WFR82050	24070 & 1/2 24056	610816	51517	S29	51552	3A7734	42590	A1527499289	57112	Y05754000	46603
WFR82051	24071	610817	51421	S53	51756	3A10314	51637	BRH0575	42919	Y05754111	42913
WFR82052	24071 & 1/2 24056	611115	51603	S58	51759	3A10503	33540	BRH0576	42920	Y05754209	42422 ⁵⁵⁵
WFR82053	24073	611116	51765	S59	51758	3A10504	33552	KNH0136	42321		42422NP ⁴⁷⁹
WFR82054	24056 (2)	611117	51765	SAF58	51759	3A10511	33107	KNH0324	57411	Y07709101	33166 ⁵⁰⁵
WFR82055	24056 (4)	626515	51744	SAF59	51759	3A10512	51954	KNJ288	51663		WF8018
WFR82056	24073 (2)	626516	51760			3A10513	51751	KNP3	33260	Y07709102	33166 ⁵⁰⁵
WFR82057	24073 & 24074	626517	51760	FLUIDAIR		3A10522	24071	RAJ0042	51858		WF8018
WFR82058	24073 (2)	626615	51408	990-7101-100	51307	3A10771	33118			Y08552602	51749
WFR82059	24056 (1)	626616	51427	FLUITEK		3A10772	33120	FODEN		Y035472112	42208 ⁵⁵⁵
WFR82071	24071	626617	51424	1945	49231	3A11007	33121	423911	42119 ⁵⁵⁵		42208NP ⁴⁷⁹
WFR82072	24071	658105	51435	51535	49231	3A11008	33122	433271	42237	YO11.091.01	33166 ⁵⁰⁵
WFR82073	24072	658106	57710	1945	49231	3A11009	51970	FE 06420	51302		WF8018
WFR82074	24072	658108	51682	CSGW150P10A	57052	3A11532	42250	L22114	33197	YO13.366.09	33166 ⁵⁰⁵
WFR82075	24074	658301	57843	H370610M2	51663	3A11533	33109	OD 2672	33114		WF8018
WFR82077	24070	658302	57845	H370610M192	51553	3A11537	51554	Y00586607	WL10306	YO21.117.03	33405
		658303	57844	H370625M192	51553	3A11538	51613	Y02H1703	33109	YO21.205.09	42126
		658305	51434	H500710M26	51759	3A11539	51970	Y00586607	WL10306	YO21.206.07	42422 ⁵⁵⁵
		658306	51407	H500725M26	51759	3A11541	33369	Y00704404	42890		42422NP ⁴⁷⁹
		658308	51419	H510705M26	51756	3A11542	51749	Y00920204	33073	YO21.789.11	33405
		756405	51435	P30053B7	51435	3A11543	51092	Y01336609	33166 ⁵⁰⁵	YO25.205.04	42119
		756406	57710	P39093B7	51419	3A11544	51810		WF8018	YO25.499.01	51071
		756408	51682	P0310452D61B	51685	3A11545	33541	Y02111703	33109	YO35.471.12	42208
		756501	57843	P0310812S61	57849	3A11546	33073	Y02120202	51954	YO35.838.06	42422 ⁵⁵⁵
		756502	57845	P0311282S61	51689	3A11547	42852	Y02120509	42126		42422NP ⁴⁷⁹
		756503	57844	P390910B7	51407 ^{XE}	3A11548	33065	Y02120607	42234	YO35.839.04	42422 ⁵⁵⁵
		756505	51434	P390930B7	51434	3A11549	33511	Y02128407	33144		42422NP ⁴⁷⁹
		756506	51407	P601820A2	51511	3A11550	33144	Y02160711	51751	YO35.876.08	42126
		756508	51419	P01804410S61	57120	3A11551	33144	Y02178911	33109	YO50.043.01	33405
		760500	57124	P01808010S61	57861	3A11552	33539	Y02194400	51751	Y077.091.02	33166 ⁵⁰⁵
		760501	57415	P03104505S61	51685	3A11553	24073	Y02204404	42890		WF8018
		760501D	57413	P03108105S61	57849	3A11554	33352	Y02219701	42066	FOMOCO (SEE FORD)	
		760504	57124	P03108105S61	57849	3A11555	51791	Y02264502	42865	000 6731 A	51100
		760510	51434	P03108105U63	57847	3A11556	51551	Y002264502	42865	01A 18658 A	51006
		760511	57120	P03108110D61B	51688	3A11557	51671	Y02265005	42490	01A 18660 A	51006
		760518	57661	P03116705S61	51709	3A11646	51671	Y02274510	51133	01A 18662	51006
		760519	57844	P03116710S61	51684	3A11647	56890		Lube 51176	01A 18662 A1	51006
		760520	57126			3A11651	42255	Y02424611	WF10070	01A 18666	51006
		760520D	57109	FLXIBLE BUS		3A11652	51061	Y02492505	57256	01A 18662 A1	51006
		1040705	57662	259642	51622	3A11653	51261	Y02520504	42119 ⁵⁵⁵	1C15-9601-AC	WA6675
		1042706	57316	1255071	33106	3A11654	51408		42119NP ⁴⁷⁹	1S7E-6714-BA	51215
		1042708	57315	1255441	51092	3A11654	51408	Y02549901	51071	2C462B915AA	24374
		F3760501	57126	5192854	33073	3H0949	42782	Y02729105	WS10125		WS10129
		F3760520	51726	5192855	33512	3H0950	42208 ⁵⁵⁵	Y02729105	WS10125	2M5Q-6714-AC	WL7089
		FEE3003	51259	5573014	51133			Y02729203	24071	2S6Q-7901-A1A	WA6738
		FEE3010	51249	9717391	33552			Y02942403	51970	2S6Q9155BA	WF8302
		FEE3025	51553	9717392	33512			Y03414806	51649	2S41-9155AA	WF8197
		FEE5103	51759	9717393	33118			Y03422604	51749	2S41-9155-AB	WF8326
		FEE5110	51759	9717394	33120			Y03426604	51749	2U7J6714AA	WL7089
		FEE5125	51758	9754091	46692			Y03436808	24073	3M5Q-9176BA	WF8360
		PL507103	15382	14018115	42966			Y03503905	42132	3M5Q9155BB	WF8360
		PL3051010	51467	14123152	42124			Y03547112	42208 ⁵⁵⁵	3M5Q-9176-AA	WF8321
		PL3052510	51471	14123153	42124				42208NP ⁴⁷⁹	3S71-9155-B1A	WF8268
		PL5071010	51476	14134152	42124			Y03582800	46644	3S71-9155-AA	WF8268
		PL5072510	51468	14135152	42124			Y03583107	46737	3W7E-6714-AA	51372
				971739171	33118			Y03583806	42422 ⁵⁵⁵	4M5J-18D543-AA	24688
		FLUID CONTROL		971739172	33120			Y03583904	42422NP ⁴⁷⁹	4M5Q-6714-BA	WL7089
		FC1004	51551	14015800154	42459				42422 ⁵⁵⁵	5C1Q-6744-AA	WL7286
		FC1024	51759	14018100152	42966				42422NP ⁴⁷⁹	5EH 18662 A	51006
		FC7025	51434	14018100164	42966			Y03587105	42910	6C1Q-6744-AA	57512
				14018100166	42966			Y03587608	42126	6C11-9601-C1B	WA9558
				97342400152	42661			Y03587804	42145	6G9N-9176-BA	WF8476
				97342400164	42753			Y03587902	42669	6G9Q-6744-AB	57512
				97342400174	42960			Y03601712	51791	6G91-9601-AD	WA9521
				97342400205	42966			Y03720110	51791	6M34-6731-AA	WL7492
				97342400210	46623			Y03720711	46554	6M34-9150-BA	33138
				97520500163	24071			Y03722710	51820	7C46-9601-BA	46771
				97520500164	33120				WL10312	7HA 6731 A	51006
				97520500165	33118			Y03724611	24070	7S6Q-9155-CA	WF8302
				97520500167	51749			Y03727505	33348	7S7G-6714-A1A	57503
				97520500171	24071			Y03727603	46541	7S7G-6714-BA	57503
				97520500172	51623			Y03733603			



MASTER INTERCHANGE

FORD

Table with columns for MFG'S NUMBER, WIX NUMBER, and FORD (SEE FORD) (Cont'd) for various filter models. Includes sections for FOMOCO (SEE FORD) (Cont'd) and FORCE AMERICA.

MASTER INTERCHANGE

FOR REFERENCE PURPOSES ONLY-CHECK VEHICLE APPLICATION LISTING FOR CORRECT WIX FILTER Hsg(Housing). . WIX NUMBER is Replacement Element to be used in filter housing assembly.

Italicized Part Numbers May Not Be Available At Time Of Publication.

137 Standard Corrugated version 152 Standard version 217 Truck or Bus applications with oil filter housing that has a spring-loaded long post - has lid attached to filter 218 Van applications with housing that has spring-loaded long post - has lid attached to filter 219 Only to be used on applications that have a short post without spring in the oil filter housing - no lid attached 476 Urethane end cap (sold in Mexico only) 478 NanoPro Version 505 American version



FORD

MASTER INTERCHANGE

MASTER INTERCHANGE

MFG'S NUMBER	WIX NUMBER	MFG'S NUMBER	WIX NUMBER	MFG'S NUMBER	WIX NUMBER	MFG'S NUMBER	WIX NUMBER	MFG'S NUMBER	WIX NUMBER	MFG'S NUMBER	WIX NUMBER
FORD (Cont'd)		FORD (Cont'd)		FORD (Cont'd)		FORD (Cont'd)		FORD (Cont'd)		FORD (Cont'd)	
457J-6744-AA	WL7292	757G-6714-CA	57503	71 HF 9601 BB	WA6433	94FX9601H2A	WA6336	860 X 9601 BTA	42229	1102 785	WA6346
4X4Q-9176-AB	WF8401	7T4Z9601AA	46935	71 HF 9601 FA	WA6407	95 VW 6714 AA	57170	860 X 9601 CEA	42194	1107 351	WP6849
5C3U9601AA	49136	7T4Z7A098B	WL10378	71 HF 9601 HB	WA6422	95 VW 9601 BC	WA6346	860 X 9601 CKA	WA6435	1110 661	WA6673
5C3U9601BO	46807	7T4Z19N619B	24065	71 TF 9601 BA	WA6398	95GTTA098AB	58840	860 X 9601 CNA	WA6490	1111 785	24771
5C3Z9601AA	49136	7T4Z9601AA	46935	72ME6A631AAA	42716	95GTTA098BB	58841	860 X 9601 CRA	42904	1112 652	51647
5EH18662A	51006	7T16-9601-AA	WA6535	72MF6A631AA	42716	95GX 18N 405 AC	WP6852	860 X 9601 MA	WA6170	1112 653	33023
5F9U9601AC	46924	7T16-9601-AB	WA6535	72MF9176AA	33109	95VW 9601 DA	WA6346	860 X 9601 SA	WA6169	1113 627	WP6849
5F9Z7A098B	58118	7T439601AA	46935	74 DU 9601 B	WA6425	95VW-19N-551-AA	WP6849	870 X 9601 AAA	46122	1115 568	WP9162
5F9Z7B155AA	58121	8C3P7G186AD	58180	74 DW 9601 B	WA6425	95VW6714AB	51212	870 X 9601 BA	WA6575	1116 546	WF8252
5F9Z7B155Y	58121	8C3Z7A098D	58180	74 HM 6714 B	51452	96 FW16 N619 AB	WP6820	870 X 9601 BCA	46230	1118 184	57083
5F9Z9601AA	46924	8C3Z9N184A	33963	74 HM 6714 CA	51521	96 MF 9601 AB	WA6335	870 X 9601 BHA	WA6202	1118 400	WF8252
5HZZ 9601 AA	49112	8C3Z9N184C	33963	74 HM 6714 CB	51521	96BF9601BA	46428	870 X 9601 CCA	42295	1119 421	51034
5L1Z9155AA	33595	8C3Z9N184A	33432	75DA9601BA	42160	96FJ-19G244-AA	WP6821	870 X 9601 CFA	WA6506	1119 613	WP9162
5MSQ 9155AA	WF8451	8CM6731A	51006	77 BM 6714 C1A	51374	96FW 19G244 AA	WP6821	870 X 9601 CGA	46284	1120 167	WA6674
5MSQ-9176-AA	WF8367	8EL6714C1	51021	77 BM 6714 C2A	57503	96FX-19G244-AAHF	WP6821	870 X 9601 CJA	46415	1120 224	WF8264
5MGH19N619AD	24477	8L8Z19N619B	49466	77 BF 6714 A	57503	96JV6714AA	51228	870 X 9601 CMA	WA6429	1120 475	WP6821
5MGZ19N619AA	24477	8MB6714A	51021	77TF9601AA	42141	96MM 6714 B1A	57503	870 X 9601 EA	WA6202	1124 160	WL7292
5MGZ9601AA	49187	8MB6714A	51021	78 GB 9150 AA	33196	96MM6714A1A	51348	870 X 9601 GA	WA6194	1125 536	WP6849
5MGZ9601AB	49187	8R3Z9601A	49601	78 TF 9601 BA	42172	97 KB 9601 AB	WA6341	870 X 9601 JA	42229	1129 147	WA6232
5W1Z9601AA	46814	8R3Z9601C	49601	78TF-9601-BB	42172	97 VB96 01AA	WA6583	870 X 9601 RA	46221	1130 482	WA6783
5W1Z9601AB	46814	8R3Z9601AD	49601	79 BF 9601 AA	WA6388	97 VW 6714 AA	WL7217	870 X 9601 TA	WA6217	1131 927	WF8264
6C1Q-6N602-BA	WL7441	8R3Z9601AD	49601	79 HF 9601 AA	WA6440	97KX 9601 AB	WA6341	870 X 9601 UA	WA6170	1132 312	24771
6C1Q-6744-AA	57512	8RT6714A	51006	81 DB 9601 BA	42119 ⁴⁹⁵	97MM6714A5A	57503	870X-6714-UA	51189	1132 445	24771
6C1Q-6744-BA	57512	8RWS6714	51021	81 SF 9601	WA6002	97MM6714B1A	57503	880 X 9601 CA	WA6178	1135 482	WF8044
6C2Z9601A	46807	8S4Z9601A	49890	81 SF 9601 BA	WA6439	97MM6714B5A	57503	890 X 9601 AA	46208	1136 568	WL7089
6C11-9176-AA	WF8371	8S4Z9601AD	49890	81 SF 9601 CB	WA6002	98 AX 9601 AA	WA6535	890 X 9601 AGA	WA6204	1137 026	WF8268
6C11-9176-AB	WF8371	8V21 9601 AA	WA9606	81 DB9601FA	42700	98AB9601CB	42524	890 X 9601 BA	WA6185	1139 655	WP6821
6C11-9601-C1B	WA9558	8V51-18D543-AA	WP9360	81DB9601JA	46603	98FW 16N619 AA	WP6821	890 X 9601 DA	WA6174	1140 129	WF8266
6C11-9601-CB	WA9558	8WS6714	51021	81DB9601JB	46603	100E6731A	51300	890 X 9601 EA	42174	1140 778	42799
6C169601AC	WA6675	8X2318D483AA	49525	81DB9601TB	46603	100V6731A	51300	890 X 9601 FA	WA6175	1143 677	57503
6C249601AA	46807	8C2E6714MP	57060	81SM6714A1A	57503	105E6731	51309	890 X 9601 GA	46050	1145 7434058	33472
6C249601AB	46807	9C2E6714MP1	57060	81SM6714A2A	51374	105E6731A	51309	890 X 9601 HA	WA6435	1145 7434105	33472
6C249601BA	46418	8C2E6714SB	57060	81SM6714A3A	57503	113E6713A	51300	890 X 9601 JA	46240	1146 928	WF8252
6C349601AA	49136	9C2E6714SB1	57060	81SM6714A4A	57503	113E6714A	51300	890 X 9601 KA	46240	1147 681	WA6738
6E5Z9601EA	49114	9L8Z7A098E	WL10387	82 CB 9155 AA	33279	113E6731A	51327	900 X 9601 AKA	WA6274	1147 685	WL7305
6E5Z9601GA	49053	9L8Z9601A	49893	82 GB 9155 BA	33279	165 190	WA6675	900 X 9601 ALA	WA6244	1148 119	WF8302
6E7Z6731D	57177	9L8A9601BC	49893	83 DF 9601 AA	46642	200E6228	42276	900 X 9601 DA	WA6526	1148 366	WP6849
6E7Z9155BA	33899	9MSQ9155AA	WF8433	83 EF 9601 AA	WA6001	200E9601A	42234	900 X 9601 TA	WA6188	1148 703	WL7089
6E7Z9601AA	49779	9MSQ-9176-AA	WF8433	83EM6714BA	51324	213E 9601 B	42160	914 F 6714 A	WL7089	1150 868	WF8197
6E5Z9601AE	49114	9M34 9150 BA	33138	84 FF 9601 AA	WA6179	213E9601A	42160	914 F 6714 AA	WL7089	1152 049	WL7292
6E5Z9601GA	49053	9N6714	51010	84 FM 6714 AA	51460	0448 231	42067	919 F 9601 AA	WA6209	1152 193	WF8302
6E5Z9601EA	49114	9N6731	51010	84 HF 9600 AA	WA6404		WA6407	954E1862085B	42878	1152 5472	51521
6E5Z9601GA	49053	9N18632	51010	84 HF 9601 AA	WA6404	0450 133003	33472	957E6731	51188	1204 459	WP9110
6G9N-6744-BA	57186	9N18649	51010	84 HF 9601 HA	WA6404	0464 619	WA6388	978M-6714-A2A	51034	1207 066	WL7089
6G9N-9176-AB	WF8476	9N18662	51010	84FF 9601 AB	WA6179	508E6731	51305	978M-6714-B1A	51034	1212 739	WF8373
6G9Q-6744-AA	57512	9N19601AA	WA10709	84FM6714AN	51460	528E6731A	51313	978M-6714-B2A	51034	1213 177	WL7292
6G91 9601 AB	WA9521	9S51-6731-AA	51083	84GTTA098AC	58841	690X6A692RA	51374	978M-6714-B4A	51034	1213 438	57254
6G91-9601-AA	WA9521	9T1Z9601AA	49901	85 TF 9600 AA	42172	691M6714AA	51342	1004 051	WP6820	1213 439	51515MP
6G91-9601-AC	WA9521	9T169601AA	49901	85 TF 9600 EA	42172	692 M 6714 AA	51521	1004 509	WA6335	1213 440	WA9530
6G91-9601-AD	WA9521	9U2J-6731-AA	51372	85GTTA098AC	58841	702E9601	42160	1007 705	57503	1213 456	33138
6G92-9601-AB	42827	9W7E-6714AA	51348	86 HF 9601 AA	WA6406	711 F 9601 AB	42906	1007 706	57503	1215 228	24771
6L2P7G186AA	58127	9W7E6714EB	51348	86 SF 9601 AA	WA6403	711 F 9601 EA	WA6433	1017 035	WA6346	1216 907	WA6674
6L2U9601AB	49145	9W7E6714EB1	51348 ⁴⁰	87GTTA098AA	58840	711F9601AA	42906	1022 150	33097	1218 846	51215
6L2Z7A098AA	58127	9W7E6714EB2	51348 ⁴⁰	87HU9601AA	46694	712 F 9601 BA	42160	1023 134	WA6583	1220 880	WL7093
6L2Z9601AA	49145	9W7E6714MP	51348	87HX9601AA	WA6406	712 F 9601 DA	WA6433	1024 245	42172	1221 520	24771
6L249601AC	49145	9W7E6714MP1	51348 ⁴⁰	87Y F 9601 AA	WA6481	712E9601A	42160	1024 246	WA6179	1222 788	24771
6L249601BB	42484	9W7E6714SC	51348	88F X 9601 BA	WA6179	715 F 9150 AB	WF10024	1024 247	WA6582	1230 621	WF8326
6M2Y-19N551-AA	WP6849	9W7E6714SC1	51348	88GX-9155-BA	33279	741M6714BA	51374	1024 249	WA6582	1230 645	WF8268
6M5G-6744-AA	57186	9W7E6714ST	51348	88T X 9601 AA	42170	741N6714CA	51374	1025 629	51212	1231 233	WL7089
6M5Y-9601-AA	46938	9W7E6714ST1	51348	88V 890601 AA	WA6187	749F6A752AA	42716	1026 285	57503	1232 095	WA9407
6R3U9601AB	46975	9W7Z6731A	51348	88V B 9601 AA	WA6187	749F6731AA	51954	1030 652	WA6341	1232 325	WF8360
6R3Z9601AA	46975	9X2Q-6B624-BA	WL7490	88W F 9601 AA	WA6425	749F9176AAA	33405	1037 150	WL7217	1232 494	WA9408
6S8J-16N619-AA	24771	10 088 053	WF8197	89B F 9601 AA	WA6004		WF10064	1037 678	51034	1232 496	WA9406
6S8J-19G244-A1A	24771	11A18658A1	51006	89B F 9601 BA	WA6004	753F6731BA1A	51099	1039 020	WL7093	1250 507	51215
6W8318D483AA	49381	11A18662A	51503	89F F 6714 A2E	WL7093	785F 6714 AA1A	51592	1039 021	WL7093	1250 679	57083
6W839601AB	49500	11TS18632	51503	89F F 9601 AA	WA6207	785F 6714 AA2A	51592	1043 147	51034	1253 223	24771
7C3Z9601A	49883 ¹⁵⁵	11TS18658A	51503	89F F 9601 BA	WA6206	785F 6714 AA3A	51087	1047 169	51034	1254 385	WL7305
	49883FR ³⁶⁰	11TS18658B	51021	89FB9155AA	33467	785F6714AA	51592	1050 705	WA6341	1254 391	WF8360
	49886	11TS18662	51503	89FF6714A2B	WL7093	789F6144AA	51970	1054 468	WP6849	1303 476	57512
7C3Z9601B	49886	11W18658A	51021	89S F 9601 AA	WA6003	789F6714AA	51970	1054 491	WP6852	1315 686	24688
7C4Z9601AA	49883 ¹⁵⁵	11W18658B	51021	89SF9601DA	WA6273	825 F 9150 A2B	33166 ³⁰⁵	1058 022	WA6535	1315 687	24688
7C349601AA	49883 ¹⁵⁵	11W18660	51021	91 FF 9601 AA	WA6232		WF8018	1059 924	WL7089	1318 563	WF8321
	49883FR ³⁶⁰	11W18662	51021	91AB9155AA	33596	826F6714	WL10319	1062 253</			



MASTER INTERCHANGE

FORD

Table with 8 columns: MFG'S NUMBER, WIX NUMBER, MFG'S NUMBER, WIX NUMBER, MFG'S NUMBER, WIX NUMBER, MFG'S NUMBER, WIX NUMBER, MFG'S NUMBER, WIX NUMBER, MFG'S NUMBER, WIX NUMBER. Rows are organized into sections for FORD (Cont'd) and include various part numbers and their corresponding WIX filter equivalents.

MASTER INTERCHANGE

FOR REFERENCE PURPOSES ONLY-CHECK VEHICLE APPLICATION LISTING FOR CORRECT WIX FILTER Hsg(Housing) . . . WIX NUMBER is Replacement Element to be used in filter housing assembly. *Italicized Part Numbers May Not Be Available At Time Of Publication.*

420 With standard drain 425 American version



FORD

MASTER INTERCHANGE

MASTER INTERCHANGE

MFG'S NUMBER	WIX NUMBER	MFG'S NUMBER	WIX NUMBER	MFG'S NUMBER	WIX NUMBER	MFG'S NUMBER	WIX NUMBER	MFG'S NUMBER	WIX NUMBER	MFG'S NUMBER	WIX NUMBER
FORD (Cont'd)		FORD (Cont'd)		FORD (Cont'd)		FORD (Cont'd)		FORD (Cont'd)		FORD (Cont'd)	
5013 142	WA6191	5018 356	51189	6066 095	57503	11425 472	51521	4454116	51034	9500462	51515
5013 143	WL7098	5018 483	WA6180	6066 096	57503	11436 936	51521	4537951	WF8339	9500464	51279
5013 144	51352	5018 498	46230	6080 390	WA6388	11448 231	42067	4537952	WF8369	9500625	33166 ⁵⁰⁵
5013 145	51352	5018 505	WA6202	6085 906	WA6002	11464 231	WA6407	4891691AA	49053		WF8018
5013 146	51335	5019 395	WL7100	6089 378	42119	11464 497	51521	4962893	33138	9500660	33271
5013 147	51340	5019 408	42295	6103 279	33279	11464 498	51521	5000268	42153	9501180	51775
5013 148	51452	5019 412	WA6506	6106 753	33358	11464 619	WA6383	5000728	42961	9501547	51068
5013 149	57035	5019 413	46284	6106 841	51820	11476 788	WA6422	5003914	51374	9503202	51068
5013 319	WL7098	5019 415	46415		WL10312	11525 802	51521	5003960	42906	9505062	51459
5013 388	57207	5019 419	51302	6110 463	WA6001	16546EB3001	WA6675	5007351	42303	9505260	51460
5013 389	57207	5019 420	51385	6112 420	51460	18075 16	WL7433	5008880	33007	9505511	51806
5014 053	51521	5019 424	51459	6117 193	WA6179	92208	42719	5008881	33031	9505776	33166 ⁵⁰⁵
5014 056	51189	5019 425	51459	6119 196	WL7089	92376	42050	5008882	33153		WF8018
5014 353	33149	5019 426	51348	6119 849	WA6001	92966	42050	5008883	33016	9507107	51762
5014 354	WF8013	5019 427	51411	6124 136	33987	107249	51196	5011278	33080	9507139	46094
5014 390	51183	5019 918	WL7324	6130 260	46642	123716	42716	5011427	51133	9507386	33130
5014 391	51010	5020 028	51347	6132 769	WA6404	158139	51954	5011437	51133	9507407	51592
5014 515	51311	5020 031	WA6406	6135 130	33472	178459	33167	5011442	51732	9508129	51348
5014 767	42155	5020 120	57241	6141 811	57503	178460	33167	5011443	51271	9509928	51051
5014 768	46230	5020 286	WF8020	6143 136	WA6406	184753	42222	5011447	57609	9511063	51467
5014 773	46020	5020 403	33472	6145 868	WA6403	193509	51553	5011473	57947	9511440	51663
5014 774	WA6412	5020 405	33279	6149 393	WA6481	231178	51184	5119662	33138	9519662	42721
5015 476	WA6383	5020 406	33279	6149 716	33166 ⁵⁰⁵	231179	51183	5750527	51271	9519662	51759
5015 543	33011	5020 868	42170		WF8018	231308	51183	5751032	51004	9519689	51259
5015 544	33011	5020 869	WA6179	6149 717	33166 ⁵⁰⁵	231309	51184	5751410	42273	9613320	51334
5016 698	51460	5020 944	WA6178		WF8018	231310	51183	5752007	42050	9613321	33354
5016 714	57207	5021 023	51334	6153 085	51324	231311	51184	5752009	42050	9613322	51243
5016 715	57207	5022 737	51185	6161 789	33166 ⁵⁰⁵	243009	42714	6797072	24771	9613323	51050
5016 785	57207	5022 738	51083		WF8018	251483	51408	6948061	49890	9613324	51806
5016 786	51040	5022 740	46208	6162 292	WA6004	279627	42674	7572009	42050	9613325	33380
5016 787	46025	5022 741	WA6185	6162 293	WA6207	279628	42675	7700040	51196 or	9613326	33381
5016 946	51189	5022 743	WA6174	6162 294	WA6003	309531	33165		51553	9613327	51452
5016 950	51182	5022 744	42174	6166 512	WA6425	309735KIT	51569	7702218	51590	9613328	51151
5016 954	51083	5022 745	WA6175	6172 024	WA6187	309991	33165	7705675	51408	9613329	51147
5016 955	51361	5022 746	46050	6174 457	51460	309998	42299	7961094	51188	9613330	51515
5016 956	57207	5022 747	WA6435	6176 076	33467	332499	51688	8220044	42222	9613331	51148
5016 957	51521	5022 748	46240	6176 728	51324	332499	42165	8256032	42276	9613332	51034
5016 960	51515MP	5022 749	46240	6177 208	WA6206	0425477	51348	8257912	42222	9613333	51158
5016 963	51347	5022 767	51394	6178 411	WA6273	446936	46255	8257914	42276	9613334	51242
5016 964	51347	5022 798	51347	6179 700	WL7093	446661	46930 ⁵⁰⁵	8861361	24072	9613336	33353
5016 966	51289	5022 799	51361	6179 701	WL7093	500276	46930FR ⁵⁰⁵	9124692	42555	9613337	51460
5016 988	WA6176	5022 883	WA6185	6180 522	WA6232	510679	49498	9129804	51477	9613339	33336
5016 989	WA6202	5022 884	WA6435	6184 942	WL7089	0528206	42157	9130189	42271	9613340	51824
5016 994	46113	5022 955	WL7089	6192 187	33596	542957	51521	9131141	42222	9613341	51758
5016 995	WA6170	5023 135	WA6204	6194 571	WA6209	861361	24072	9134692	42555	9613342	51796
5016 998	WA6169	5023 136	WA6201	6203 126	WL7089	972204	57011	9143644	42237	9613343	51411
5017 001	WA6180	5023 137	WA6203	6497 632	WA6004	975127	51110	9163076	51506	9613344	33195
5017 002	46122	5023 923	WF8049	6517 482	WA6582	975293	51106	9164090	42276	9614103	42656
5017 007	WA6218	5024 424	51335	6544 497	WA6618	975483	42111	9164410	51467	9614104	42657
5017 008	WA6188	5024 861	33467	6545 497	WA6618	975495	42126	9178562	51307	9634958	51199
5017 009	46165	6595 054	WA6526	6594 603	33097	1066071	51034	9181212	51506	9636843	51746
5017 016	WA6033	5025 058	42366	6607 325	WL7093	1075138	33595	9196581	42554	9636844	51259
5017 025	42349	5025 060	WA6248	6607 326	WL7093	1112655	46116	9217490	42276	9639161	51663
5017 026	42906	5025 064	42136	6610 580	WA6226	1131649	46156	9221406	42489	9703408	42513
5017 027	42912	5025 066	WA6188	6636 968	51372	1168463	33102	9221409	42518	9703409	42512
5017 034	WA6429	5025 068	WA6455	6688 744	33279	1203201	51066	9222531	42237	9703631	33369
5017 035	42229	5025 071	46116	0006731A	51100	1224577	WF8373	9227456	42119 ⁵⁰⁵	9706161	57130
5017 041	42194	5025 073	WA6224	0006731B	51071	1253789	WF8326		42119NP ⁴⁷⁹	9754495	42126
5017 046	WA6435	5025 077	WA6274	0006731C	51076	1357941	WL7305	9227671	42924	9783733	51259
5017 055	WL7039	5025 078	WA6244	0006731D	51121	1449296	WA9644	9249571	42919	9811231	49128
5017 062	WA6490	5025 082	46116	0006731E	51123	1476271	42906	9249572	42920	9821388	51730
5017 063	42904	5025 097	WF10024	0006731F	51143	1494691	49354	9252329	51247	9823782	46584
5017 317	57207	5025 105	33508	0006731G	51049	1527957	51352	9262546	51759 w/	9832825	42373
5017 319	57207	5025 108	WL7041	6807 970	WF8044	1531787	51188		Gasket 15661	9842392	57404
5017 369	33467	5025 133	WL7183	6920 749	WA6336	1531859	51309	9266222	42519	9846407	51736
5017 457	WA6429	5025 136	42295	6925 896	WA6334	1585216	WP9110	9269212	Metal 33031 or	9846494	46660
5017 582	51460	5026 836	WF8020	6937 011	51034	1680793	WA9416		Plastic 33001	9846495	46925
5017 643	WA6188	5028 225	WP6980	7072 637	51452	1712934	WF10084	9270227	42965	9969450	57116
5017 808	51182	5028 226	WP6980		51806	1717510	57512	9270565	51471	11405968	42274
5017 809	WL7415	5029 459	33166 ⁵⁰⁵	7166 160	33550	1741635	WA6675	9272744	46517	11464042	42160
5017 814	51083		WF8018	7180 932	24771	1776360	WP2097	9276513	51764	11528206	42157
5017 815	WA6575	5029 754	WA6206	7212 351	33179	1810699	WA9606	9276515	33358	20070110	49886
5017 818	WA6202	5029 851	WA6336	7221 435	WP6852	1848220	49017	9276516	51768	44910080	49447
5017 831	33152	5029 853	WA6273	7235 770	33166 ⁵⁰⁵	1883037	57503	9276766	42208 ⁵⁰⁵	76899132	49017
5017 832	33220	5029 916	WP6980		WF8018	1909964	46522		42208NP ⁴⁷⁹	81863799	51494
5017 846	WA6194	5091 986	33138	7236 936	WA6346	1930765	46801	9276767	42209	81879135	51158
5017 848	42229	5116 166	51372	7255 558	WF8044	1952956	33138	9279108	42222	82003726	46502
5017 853	46221	5128 504	WP2096	7420 372	WP6848	1957597	51647	9279180	42222	83994739	WP10236
5017 855	WL7039	5162 051	42793	8784 0509	33472	1960482	33138	9279627	42674	86512886	46270
5018 026	51347	5191 626	51372	9055 171	46135	1960830	51647	9283119	33358	86512887	46270
5018 028	51088	5292 808	WF8268	9576P136412	42685	3514282	46126	9283120	51034		



MASTER INTERCHANGE

FORD

Table with 8 columns: MFG'S NUMBER, WIX NUMBER, and corresponding part numbers for FORD (Cont'd) in four groups. Includes various alphanumeric codes and Wix part numbers.

MASTER INTERCHANGE

FOR REFERENCE PURPOSES ONLY-CHECK VEHICLE APPLICATION LISTING FOR CORRECT WIX FILTER Hsg(Housing). . WIX NUMBER is Replacement Element to be used in filter housing assembly.

Italicized Part Numbers May Not Be Available At Time Of Publication.

4) Not a direct interchange -refer to application listing 5) Standard version 6) Flame Retardant Version 7) American version



FORD

MASTER INTERCHANGE

MASTER INTERCHANGE

MFG'S NUMBER	WIX NUMBER	MFG'S NUMBER	WIX NUMBER	MFG'S NUMBER	WIX NUMBER	MFG'S NUMBER	WIX NUMBER	MFG'S NUMBER	WIX NUMBER	MFG'S NUMBER	WIX NUMBER
FORD (Cont'd)											
C7SF9601A	42063	CC3R29601B	42091	D0NN9601A	42566	D4HZ9365A	33144	D8AZ9D697A . . . Pad Only	42992	E 8 NN 6714 BA	51806
C7SZ9601A	42063	CC3R29601C	42020	D0RY6731A	51034	D4HZ9601A	42286	D8AZ90695A	42992	E 9 NN 9B618 BA	46502
C7TF9365B	33194	CC3R29601D	42011	D0RY9601C	42160	D4HZ9601B	42287	D8HZ9600C	42610 w/	EOAE9176AA	33359
C7TF9365C	33166 ⁵⁰⁵	CC3R29601E	42110	D0T26731A	51554	D4NNB486A	51712			EOAP7F003AA	58939
	WF8018	CC3R29601F	42041	D0T26731B	51554	D4NNB486B	51712	D8HZ9601A	42611	EOAY9365A	33359
C7TF9600A	42210	CC3R29601H	42080	D0T26731C	51554	D4NNB486D	51712	D8HZ9601B	42610	EOAZ7A098A	58939
C7TF9601A	42300	CC3R29601J	42081	D1AZ6D695A	42991	D4ZF9601A	42077	D8HZ9601C	42782	EOAZ7A098C	58939
C7TZ9601A	42022	CC3R29601K	42043	D1AZ9D655A	42991	D4ZF9601AA	42077	D8HZ9601E	42783	EOHT9155C2A	33121
C7TZ6731A	51305	CC3R29601L	42097	D1AZ9D695A	42991	D4ZZ6731B	51068	D8HZ9601F	42587	EOHT9155C2A	33125
C7TZ6731B	51099	CC3R29601M	42092	D1AZ9D697A	42991	D4ZZ9601A	42077	D8NN9B618AA	46738	EOHT9600B	46280
C7TZ9155A . . . Plastic	33003	CC3TZ6731A	51038	D1FZ9155A	33027	D4ZZ9601AA	42077	D8NN9R500AA	46723	EOHT9600ZA	42610 w/
	Metal 33033	CC4Z9601A	WA10705	D1FZ9601A	42071	D5AP7A098A	58929	D8NN9R500BA	46531		15700
C7TZ9365A	33166 ⁵⁰⁵	CC11-9176-BA	WF10208	D1FZ9601AA	42071	D5AZ7A098A	58929	D8NN6714AA	51754	EOHZ6731A	51061
	WF8018	CC11-9176-BB	WF10208	D1FZ9601B	42072	D5AZ7A098AA	58929	D8NN6714D	51777	EOHZ9155C	33125
C7TZ9365B	33194	CC11-9601-CB	WA9758	D1N9155A	33271	D5AZ7A098B	58929	D8NN6714DA	51777	EOHZ9155D	33125
C7TZ9365C	33166 ⁵⁰⁵	CDAA6731A	51004	D1NN9R500A	46531	D5AZ7A098BA	58929	D8NN6714DAS	51777	EOHZ9601A	46280
	WF8018	CFPN 6731 A	51279	D1NN9601A	46530	D5AZ8A424A	24071	D8NN9618AA	46738	EOHZ9601B	46281
C7TZ9600G	Hsg. 42300	CFPN6714A	51775	D1NN9F33A	51158	D5HZ9601A	42777	D8NNB486AA	51712	EONN3K758AA	51323
C7TZ9601A	42300	CFPN6731AB	51279	D1NNF933A	51158	D5HZ9601B	42778	D8NNB486CA	51712	EONN9M627AA	46530
C7TZ9601D	42037	CFPN6731B	51279	D1PJ6714AA	51034	D5HZ9601C	42779	D8NNB486EA	51712	EONN9R500AA	46531
C7TZ9601E	42300	CHAF9601A	42056	D1PJ9601DA	42160	D5HZ9601D	42776	D8NNB951AD	51857	EONN6714AA	51777
C8AF9600C	Hsg. 42116	CHAF9601B	42056	D1PZ6731A	51034	D5HZ9601E	42452	D8NNB951AE	51857	EONN6714AAS	51777
C8AF9601A	42116	CJ5Z9601A	WA10095	D1RY6731A	51068	D5NN9B618A	42533	D8NNF914AA	51864	EONN9400N20AA	42563
C8AZ7A098A	58926	CJ5A9601AA	WA10095	D1RY6731C	51348	D5NN9B618B	46610	D8NNF914BA	51865	EOEA67310	51006
C8AZ7A098C	58926	CK4Z9601A	WA10316	D1RY9601B	42151	D5NN9R500A	46534	D8NNF914CA	51865	EOEA67310	42073 w/
C8AZ9601A	42116	CK4Z9601C	WA10652	D1ZF9601A	42121	D5NN9R500B	46533	D8NNF933A	51158		Wrap 24709
C8AZ9601C	42915	CN1Z9601A	WA10261	D1ZF9601BA	42072	D5NN9R500C	42758	D8NNF933AB	51158	EOEA67310	42055
C8HZ9601A	42914	CN11-9601-AD	WA9606	D1ZZ9D695A	42991	D5NN19N551A	42555	D8NNF933ABS	51158	EOEA67310	42073 w/
C8HZ9601C	42915	COAE6714A	51515	D1ZZ9915A	33019	D5NN9400N20A	42563	D8NNM903AA	51865		Wrap 24709
C8HZ9601G	42915	COAE6714B	51515	D2AE9155CA	42046	D5NN9601A	42532	D8NNM903CA	51865	EOTZ9601C	46531
C8NNE882B	51665	D2AE9155HA	51515	D2AE9155HA	33045	D5NN9601B	42532	D8NNM903EA	51864	EOTZ9601D	46530
C8PJ6714A	51061	COAE9601A	42053	D2AE9176A2A	33271	D5NNF914A	51746	D8NNM903EB	51864	EOZ9155BA	33081
C8RZ6731A	51327	COAE9601A	42053	D2AE9176AA	33271	D5NNF933A	51158	D8NNM903FA	51865	EOZ9155BA	33081
C8TA9600C	42914	COLE6714A	51515	D2AF9601AA	42073	D5PJ6744AA	51751	D8PE9155AA	33049	E1ADK18662A	51183
C8TA9600H	42914	COME9155A	33036	D2AZ9601A	42073	D5PJ6744AB	51751	D8PJ6714AA	51307	E1ADK18662B	51183
C8TF9365A	33351	COME9155B	33036	D2AZ9601AA	42073	D5PJ6744BB	51751	D8PJ9155AA . . . Plastic	33002	E1AZ7A098A	58939
C8TF9600A	Hsg. 42067	COME9155C	33036	D2AZ9601AR	42073	D5PJ6744BB	51751		Metal 33032	E1EE9D695BB	42989
C8TF9601A	42067	COME9601A	42051	D2HA8A424AB	24071	D5PZ6731A	51751	E1EE9614AA	51516	E1EE9614AA	51516
C8TZ9365C	33351	COME9601B	42053	D2HF9601AA	42210	D5PZ6731B	51751	E1EE961AB	46013	E1EE961AB	46013
C8TZ9600A	42010	COTE6731A	51271	D2HF9601CA	42770	D5PZ6731C	51751	E1EP7B155AA	58921	E1EP7B155AA	58921
C8TZ9600J	42919	COTE6744A	51271	D2HZ8A424A	24071	D5PZ6731D	51751	E1EZ7A098A	58921	E1EZ7A098A	58921
C8TZ9601A	42067	COTPTA203	51137	D2HZ9601A	42210	D5ZF9601A	42079	E1FAE6714AA	51515	E1FAE6714AA	51515
C8TZ9601B	42022	COTPTA203A	51137	D2HZ9601C	42770	D5ZF9601AA	42079	D9AZ6731A	51515	E1FZ9D695A	42989
C8TZ9601D	42067	COTPTA203A	51137	D2HZ9601CA	42770	D5ZF9601AA	42079	D9FL6731A	51714	E1FZ9D695B	42989
C8VF9600C	Hsg. 42116	COTZ6731A	51271	D2NN9R500A	42539	D5ZF9601AA	42079	D9FL6731B	51774	E1FZ9D697A	42989
C8ZF9600A	Hsg. 42064	CPA6731A	51004	D2NN9R500B	42553	D6HF9601A	46315	D9FL9150B	33166 ⁵⁰⁵	E1FZ9601A	51516
C8ZF9601A	42064	CPN6731A	51004	D2NN6714A	51714	D6HF9601BA	42500	E1FZ9601A	46013	E1FZ9601A	46013
C8Z9601A	42064	CPN6731B	51004	D2NN9176A	33166 ⁵⁰⁵	D6HZ9601A	46315	E1FZ9601AR	46013	E1FZ9601AR	46013
C9AF9601A	51622	CPN18649A	51004	D2NN9601A	42552	D6HZ9601B	42500	D9HT9155AB	33271	D9HT9155AB	33271
C9DZ6731A	51261	CV6Z19N619A	24419	D2OE9155A	33019	D6NN9R500A	46333	D9HZ3C602A	51464	D9HZ3C602A	51464
C9NN9R500B	42553	CYAZ9365A	33271	D2PJ6714AA	51347	D6NN9R500B	46534	D9HZ6731A	51268	D9HZ6731A	51268
C9NN6714A	51775	D 0 NN 9N 074 B	33166 ⁵⁰⁵	D2PJ9601AA	42915	D6NN6714A	51279	D9HZ9155A	33271	D9HZ9155A	33271
C9NN9601A	42009		WF8018	D2TE9155DA	33271	D6NN6744A	51279	D9HZ9155B	33116	D9HZ9155B	33116
C9NN9601B	42505	D 2 NN 6714 C	51773	D2TE9176AA	33273	D6NN9601A	42533	D9NN6714EA	51775	D9NN6714EA	51775
C9PJ6714A	51034	D 5 NN 6714 A	51307	D2TZ7A098A	58890	D6NNB486A	51712	D9NN6714FA	51189	D9NN6714FA	51189
C9TZ6731A	51261	D 7 ZE 9601 A	51714	D2TZ7A203A	58890	D7AF9601A	42116	D9NN9601AA	46530	D9NN9601AA	46530
C9TZ6731B	51261	D 8 NN 9N 074 AA	33166 ⁵⁰⁵	D2TZ7A203B	58890	D7AF9601AA	42116	D9PJ6714AA	51268	D9PJ6714AA	51268
C9TZ9365A	33166 ⁵⁰⁵		WF8018	D3AZ9155A	33046	D7AF9601BA	42113	D9PZ9155A	33050	D9PZ9155A	33050
	WF8018	D 8 NN 6714 GA	51515	D3AZ9155C	33046	D7AZ9601A	42116	D12F9601AA	42071	D12F9601AA	42071
C9TZ9601A	42077	D 8 NN 6714 LA	51452	D3BZ7A098A	58933	D7AZ9601AR	42116	D12F9601BA	42072	D12F9601BA	42072
C9Z29601A	42077	D 8 NN 9176 AA	33196	D3FZ9155A . . . Plastic	33002	D7AZ9601B	42113	D2Z6731A	51347	D2Z6731A	51347
C20E9176A	33271	D 8 NN 9176 AA	33196	D3FZ9155A . . . Metal	33032	D7AZ9601BN	42113	D2Z6731ADP	51347	D2Z6731ADP	51347
C20F9601A	42055	D 8 NN F933 AC	51298	D3FZ9155AA	33027	D7AZ9601BR	42113	D3ZE9155AA	33027	D3ZE9155AA	33027
C20F9601A	42055	D 0 NN 9N 074 B	33166 ⁵⁰⁵	D3FZ9155B	33027	D7EF9D695AA	42988	D4Z6731B	51068	D4Z6731B	51068
C40F9601B	42055		WF8018	D3HE9155AA	33273	D7EF9601A	42141	D7Z9601A	42140	D7Z9601A	42140
C40Z9601A	42055	D0AZ7A098A	58926	D3HE9176AA	33383	D7EF9601AA	42141	D8Z6731A	51347	D8Z6731A	51347
C70E9155A	33019	D0AZ7A098B	58926	D3HZ6731B	51773	D7FZ9D695A	42988	D8Z6731A	51347	D8Z6731A	51347
C70Z9155A	33019	D0DPTA098B	58927	D3HZ9155A	33273	D7FZ9D697A	42988	D4Z26731B	51068	D4Z26731B	51068
CAPN99162A	33113	D0DZ7A098A	58927	D3HZ9365A	33383	D7FZ9601A	42141	DBPN880A	51577	DBPN880A	51577
CBBQ9601A	42271	D0DZ7A098B	58927	D3K9601AA	42210	D7FZ9601AR	42141	DDN99162C	33194	DDN99162C	33194
CBPN18649A	51189	D0DZ7A098C	58927	D3KN7B301A	51404	D7TA9155AB . . . Plastic	33003	DDPN 6731 A	51279	DDPN 6731 A	51279
CC0Z6714AG	51307	D0GY9601A	42113	D3NN7C045A	51262		Metal 33033	DG9Z19N619A	WP10084	DG9Z19N619A	WP10084
CC1AZ6731A	51515	D0HA9600Z	42929	D3NN19N551A	42555	D7TE9155A	33049	DG9Z19N619AA	WP10084	DG9Z19N619AA	WP10084
CC1CZ6731B	51121	D0HG3C602B	51464	D3NNF882A	51765	D7TE9155AA	33049	DG8Z9601A	WA10036	DG8Z9601A	WA10036
CC1CZ6731C	51123	D0HZ9601A	42942	D3OE9155A	33019	D7TZ9155B	33049	DGAZ7A098AA	58929	DGAZ7A098AA	58929
CC1CZ6731D	51076	D0HZ9601B	42929	D3OE9155AA	33019	D7TZ9155D . . . Plastic	33003	DGPN6731A	51279	DGPN6731A	51279
CC1CZ6731E	51143	D0HZ9601C	42930	D3OZ9155B	33019		Metal 33033	DOAY6731A	57085	DOAY6731A	57085
CC1CZ6731F	51049	D0HZ9601F	42943	D3P9155AA	33351	D7TZ9155E	33049	DODZ7A098BC	58927	DODZ7A098BC	58927



MASTER INTERCHANGE

FORD

MASTER INTERCHANGE

Table with 8 columns: MFG'S NUMBER, WIX NUMBER, MFG'S NUMBER, WIX NUMBER, MFG'S NUMBER, WIX NUMBER, MFG'S NUMBER, WIX NUMBER, MFG'S NUMBER, WIX NUMBER, MFG'S NUMBER, WIX NUMBER. Rows include various filter part numbers and their corresponding WIX equivalents.

FOR REFERENCE PURPOSES ONLY-CHECK VEHICLE APPLICATION LISTING FOR CORRECT WIX FILTER Hsg(Housing). . WIX NUMBER is Replacement Element to be used in filter housing assembly.

Italicized Part Numbers May Not Be Available At Time Of Publication.
Standard version Has lid attached Flame Retardant Version With standard drain Metal end cap w/ handle Urethane end cap (sold in Mexico only) NanoPro Version American version



FRAD

MASTER INTERCHANGE

MASTER INTERCHANGE

MFG'S NUMBER	WIX NUMBER	MFG'S NUMBER	WIX NUMBER	MFG'S NUMBER	WIX NUMBER	MFG'S NUMBER	WIX NUMBER	MFG'S NUMBER	WIX NUMBER	MFG'S NUMBER	WIX NUMBER
FORD (Cont'd)		FORD (Cont'd)		FORD (Cont'd)		FORECAST (Cont'd)		FRAD (Cont'd)		FRAD (Cont'd)	
FONN6714CA12H	51817	SBA408620002	42146	XS61 9155 AA	33097	CAF165P	24485	11.18.19/20	WA6107	20.37.68/20	WP6844
FOTE9155AA	33595	SFD012187	51970	XS71 9600 BB	WA6276	FORTECH		11.18.22/20	42920	20.37.70/20	WA6697
FOTZ9155B	33296	SFD014988	51506	XS71 9600 EB	WA6276	4FA-138	46770	12.19.08/110	51158	20.37.71/20	WA6761
FR3Z19N619A	WP10195	SFD18498	51759	XW4E 6714 BA	51372	6FF-010	33179	12.19.09/20	46515	20.37.73/20	49000
FR3Z9601BA	WA10315	SFD18502	51259	XW4E 6714 DA	51372	FA-187	46741	12.19.10/20	46554	20.37.75/130	WF8356
FR3Z9601B	WA10429	SFD28028	Ext. Life 51751 or	XW4U9601AA	42341	FO-013	51189	12.19.18/20	46525	20.37.76/130	WF8357
FS1113Z40	46098	Ext. Life 51753		XW4U9601AAB	42341	FO-015	51068	12.19.19/20	46642		WF8363
FT4Z6731A	WL10050	SFD28035	33115	XW4Z7A098BB	58117	FO-015	51068	12.19.20/20	46532	20.37.77/130	WF8394
G-29 T 18 689	51006	SFD45252	42128 ⁵⁵⁵	XW4Z19N619AC	24884	FO-026	WL7443	12.19.21/20	46669	20.37.80/130	WF8400
G193F500	42975	SFD45252	42128NP ⁴⁷⁹	XW4Z6731BA	51228	FO-062	WL7445	12.19.22/20	42609	20.37.81/130	WF8364
G-180522	WA6232	SFD45253	42132	XW4Z9601AC	42341	FO-080	51183	13.28.02/130	33166 ⁵⁰⁵	20.37.82/10	WL7424
GC469176BA	33713	SFD0071010	42495	XW436714BA	51228	FOTON		13.28.05/20	42222	20.37.83/30	WF8254
GNV19601A	WA10831	SFD0710111	42496	YC1H 19N619 AB	WP9096	110691150005	33231	13.28.06/110	51459	20.37.84/110	51365
GXT93601BA	WA10566	SFD071011S1	42496	YC1J-19N619 AB	WP9096	110691150005	33232	13.28.06/110	51459	20.37.85/20	WA6734
H 75 TM 9601 AA	42170	TAM T16N619 F2CS	24808	YC1J-19N619-A1A	WP9096	FOX TRACTOR		13.28.07/110	51452	20.37.86/20	WA9469
H 77 FG 9601 AA	46135	TF0114302	51725	YC3U9601AA	46418	21001055	42638	13.28.07/110	51452	20.37.87/20	WA9469
HC3Z9N184B	WF10458	U2Y014302	WF10224	YC3Z7A098AA	58967	FORDSON		13.28.10/110	51460	20.37.88/20	WA9593
HC3Z9N184C	WF10458	U2Y014302	WF10224	YC3Z7A098BA	58968	1674	51374	13.28.11/110	51452	20.37.89/20	WA9609
HC3Z9601A	WA10679	U2Y014302	WF10224	YC3Z9176AA	33736	FPC3010N	51551	13.28.12/110	51068	20.37.90/30	WF8301
HC3Z9601B	WA10697	U20113Z40	WA9763	YC3Z9365AA	33736	FPE2503G	57840	13.28.12/110	51068	20.37.91/30	WF8300
HE-19-23-603	46674	U20113Z40	WF10224	YC3Z9365AB	33736	FPE2503G	57840	13.28.12/130	WF8020	22.39.01/110	WL7098
IL229601AA	42484	UCV061P11	WP2094	YC3Z9365AC	33736	FPE2503N	51419	13.30.07/110	51805	22.39.02/110	51040
JL3Q6714AA	WL7490	V86HF6714AA	51335	YC3Z9601AA	46418	FPE2505G	57756	15.30.07/110	WL7021	22.39.04/20	WA6385
JL3Z6731A	WL7490	V79080	33405 ⁴²⁰	YC3Z9601FA	46744 ⁵⁵⁵	FPE2505G	57756	15.30.11/110	57503	22.39.05/20	46015
JX6Z6731B	WL10397	V88834	33358	YC3Z9601FA	46744FR ⁵⁵⁵	FPE2510G	57841	15.30.13/20	WA6321	22.39.07/20	WA6398
KB3B19N619AA	WP10410	V88835	51602	YC15 9601 BB	WA6675	FPE2510G	51407	15.30.14/110	51191	22.39.08/110	51452
KL07-14-302B	51083	VP6L2U9601AB	49145	YC15 9155-ED	WF10084	FPE2525G	57811	15.30.20/20	WL7216	22.39.10/20	WA6178
KOH235116	42373	VP6L5U9601AA	46253	YC15 9176-AB	WF10084	FPE2525N	51434	15.30.20/20	WA6688	22.39.11/110	WL7183
KV619601AA	WA10832	VPH71U9601-AB	WA9555	YC15 9176-AB	WF10095	FPE3003N	51259	15.30.22/130A	33833	22.39.27/110	WL7294
L1M39601BB	WA10910	WL8113Z45	33138	YC15 9176-AC	WF10084	FPE3010G	51551	15.30.23/130G	WF8269	22.39.28/20	24865
L1M29601A	WA10910	X439601AA	42625	YC159176 AA	WF10084	FPE3010N	51551	15.30.24/10	51787	22.39.34/20	49364
LA33353AA	51653	X439601AA	46648	YC359176AA	33736	FPE3025N	51553	15.30.25/10	WL7226	22.39.36/10	WL7429
LC249601AA	WA10962	X439601AA	46648	YF1U9601AB	42385	FPE4025N	51628	15.30.27/20	49013	22.39.37/10	57674
M2N1U9601BD1	WA10833	XC3Z9601AA	46648	YF1U9601AC	42385	FPE5010G	51746	15.30.28/20	WA6762	22.39.40/10	WL7306
M-82-06-A-01	WL7286	XF1Z18D477AA	24773	YF1U9601ACB	42385	FPE5010G	51759	15.30.29/10	WL7410	22.39.41/10	WL7402
M330 7A01	WA6675	XF2H19N619AC	24807	YF1Z9155AA	33097	FPE5020G	51746	15.31.11/30	33112	22.39.42/10	WL7460
MAB399601AB	WA9763	XF2Z19N619AB	24807	YF1Z9155AA	33097	FPE7010G	51849	16.32.04/10	51010	22.39.43/30	WF8428
MXS5X9601DA1	WA9416	XF2Z19N619AC	24807	YF1Z9155AA	33097	FPE7010N	51846	16.32.05/10	51732	22.39.44/30	WF8315
MXS9X9601DA	WA9416	XF5H18D483AB	24896	YF1Z9155AA	33097	FPE50100M	57408	16.32.10/130	33149	22.39.45/10	WL10021
O9AZ6731A	51515	XF5Z19N619BE	24896	YF1Z9155AA	33097	FPF3003G	51199	16.32.11/10	51289	24.41.02/20	46025
OBAG731A	51006	XF5Z19N619CB	24896	YF1Z9601AA	42385	FPL0896B20G	51688	16.32.12/10	51385	25.42.03/110	51352
PBN7756A	51137	XF5Z19N619CB	24896	YF0914302	51315	FRAD		16.32.13/110	51088	25.42.06/110	51340
R2N513Z45	33138	XF5Z19N619CB	24896	YL4J 6714 AA	51361	00.00.163/20	42522	16.32.17/130	33152	25.42.07/110	51347
RF 0113 Z 40	WA6101	XF5Z19N619CB	24896	YL4J 6714 BA	WL7155	00.00.164/20	46580	16.32.31/30	33153	25.42.09/110	51352
S6494FRD01	33736	XL2P7A98AA	58840	YL4J 6714 CA	51647	00.00.164/20	46580	16.32.32/130A	33508	25.42.13/110	51182
S6494FRD02	33736	XL2P7A098BA	58841	YL4J 9155 AA	33023	00.00.20/10	51305	16.32.33/20	49262	26.37.62/30	WF10164
SAB140516090	51512	XL2Z7A098AA	58840	YL4J 9155 BA	33138	00.14.03/110	51521	16.32.34/20	42462	26.43.02/110	51191
SBA130306021	33393	XL2Z7A098BA	58841	YL4J 9155 CA	33138	10.15.03/110	51050	16.32.35/130	33152	26.43.03/110	51342
SBA130366020	33393	XL2Z7A098CA	58840	YL4J 9601 CA	WA6563	10.16.02/20	51542	16.32.42/20	49366	26.43.06/110	51342
SBA130366040	33262	XL2Z7A098CA	58840	YL4J 9601 AA	46116	10.17.04/110	51825	16.32.43/20	49876	26.43.09/110	51342
SBA130366050	33307	XL3V9601AC	42572	YL4J9601AA	46116	10.17.05/130	33281	16.32.45/10	49876	26.43.10/20	42170
SBA130366060	33307	XL3V9601ACB	42572	YL5Z-9155-AB	33138	10.19.01/20	42186	16.32.45/10	WL10026	26.43.11/130	33467
SBA140516040	51346	XL3V9601ADB	42572	YL5Z9155AC	33409	10.19.03/20	46020	16.32.46/130	WF8239	26.43.12/130	33509
SBA140516060	51512	XL3Z9601AA	42572	YL5Z9155AD	33409	10.19.04/110	51189	16.32.47/10	57062	26.43.13/130	33279
SBA140516090	51512	XL5E9155AB	33233	YL8U9601AA	42385	10.19.05/110	WL7324	16.32.48/20	WA6089	26.43.14/20	42170
SBA140516110	51512	XL5Z9155AA	33233	YL8U9601AAB	42385	10.19.06/110	WL7324	17.33.02/110	51288	26.43.15/20	46327
SBA140516120	51390	XL5Z9155AB	33233	YL8Z19N619AA	24816	10.19.08/110	51083	17.33.04/20	WA6391	26.43.17/110	51191
SBA140516140	51346	XL5Z9155AB	33233	YL8Z19N619AB	24816	10.19.10/20	46135	17.33.10/130A	33228	26.43.17/110	51189
SBA140516170	51521	XL5Z9155AB	33233	YL8Z19N619AA	24816	10.19.19/110	WL7083	17.33.11/20	WA6573	26.43.18/110	51521
SBA140516180	51516	XL5Z9155AB	33233	YL8Z19N619AB	24816	10.19.21/110	WL7324	17.33.12/20	WA6574	26.43.29/10	57210
SBA140516210	51459	XL5Z9155AB	33233	YL8Z9601AA	42793	10.19.23/10	57341	17.33.13/10	WL7236	26.43.48/10	WL7318
SBA140516230	51329	XL5Z9155AB	33233	YL8Z18797AA	24816	10.19.24/20	WP9130	17.33.14/10	WL7303	26.43.49/10	57083
SBA140517020	51056	XL5Z9155AB	33233	YL8419N619A	24816	10.19.25/20	WA6672	17.33.14/14	WL7303	26.43.52/20	42402
	51056MP	XL5Z9155AB	33233	YL8419N619A	24816	10.19.29/20	WA9400	17.33.15/10	WL7403	26.43.53/130A	33156
SBA314531072	42276	XL5Z9155AB	33233	YL8419N619AA	24816	10.19.31/120	49458	18.35.01/10	51006	26.43.54/20	24779
SBA314531101	46270	XL5Z9155AB	33233	YL8418797	24816	10.19.36/110	WL7308		51100	26.43.55/20	24866
SBA314531123	46270	XL5Z9155AB	33233	YL8418797	24816	10.19.37/20	WP9116	19.36.03/10	51183	26.43.56/20	24765
SBA314531126	46421	XL5Z9155AB	33233	YL8418797	24816	10.19.41/20	WA9528	20.37.04/110	51335	26.43.59/20	WP9037
SBA314531127	46421	XL5Z9155AB	33233	YL8418797	24816	10.19.42/10	WL7464		51745	26.43.60/20	24322
SBA314531128	46397	XL5Z9155AB	33233	YL8418797	24816	10.19.43/130	WF8408	20.37.08/20	46230	26.43.75/20	WA9448
SBA314531174	49410	XL5Z9155AB	33233	YL8418797	24816	10.19.44/10	WL7479	20.37.09/110	57035	26.43.76/20	24688
SBA314531175	WA10015	XL5Z9155AB	33233	YL8418797	24816	10.21.13/110	51335	20.37.10/20	WA6427		WP9166



MASTER INTERCHANGE

FRAM

MFG'S NUMBER	WIX NUMBER	MFG'S NUMBER	WIX NUMBER	MFG'S NUMBER	WIX NUMBER	MFG'S NUMBER	WIX NUMBER	MFG'S NUMBER	WIX NUMBER	MFG'S NUMBER	WIX NUMBER
FRAD (Cont'd)		FRAD (Cont'd)		FRAM (Cont'd)		FRAM (Cont'd)		FRAM (Cont'd)		FRAM (Cont'd)	
27.44.42/20	WP6926	99.111.02/110	57503	4728406	46272	C30P	51021	C1170PB6	33825	C4107	33662
27.44.43/30	WF8256	99.112.01/20	WA6407	4797777	46081	C30PL	51021	C1170PB6A	33825	C4117	33112
27.44.45/20	WA9411	99.112.02/20	WA6383	4861480AA	42389	C31	51503	C1170PB9	33825	C4120	33080
27.44.47/30	WF8195	99.112.04/20	WA6422	4891176AA	46699	C31P	51503	C1170RO	33825	C4121	33197
27.44.52/20	WP9256	99.112.05/20	WA6433	4891691AA	49067	C31PL	51503	C1171	33147	C4129	33259
27.44.53/20	WP9250	99.112.06/20	42155	5018777AAA	42329	C45	51501	C1172	33062	C4131	WF10241
27.44.54/20	WP9368	99.112.18/20	WA6404	5019002AA	42843	C64	51657	C1173PL	33511	C4147	WF10452
27.44.55/20	WA6738	99.112.43/20	24771	5510026AA	46879	C66	51645	C1174PL	33073	C4153	33260
27.44.66/30	WF8321	99.112.47/10	WL7286	50111836AA	46677	C100	51001	C1175PL	33512	C4155	WF8018
27.44.67/30	WF8433	99.112.47/110	WL7286	52005131	33316	C101	51005	C1179PB	33512	C4158	33112
36.18.04/110	51820	99.112.48/20	WP9110	52018013	33318	C104	33010	C1184RO	33511	C4161	33196
	WL10312	99.112.49/20	24688	53006317	46123	C111	33513	C1187APL	51066		WF8020
36.18.05/130	33358	99.112.50/20	49354	53007386	46213	C116	51900	C1188PL	33539	C4163	33196
36.18.07/20	42608	99.112.51/20	49017	53032700AB	42846	C120E	51011	C1189	33541		WF8020
36.18.12/20	42410	99.112.52/130	WF8197	94243270	51626	C121E	51002	C1190PL	33165	C4426	33344
36.18.27/30	33358	106.118.06/110	51820	530322527AA	42750	C127	51002		WF8018	C4454	33167
36.18.29/20	WA10398	106.118.08/20	46547	BA19	42995	C130	51080	C1191	33166 ³⁰⁵	C4455	33112
36.18.35/20	49077	106.118.11/110	51791	BA19DP	42995	C134A	51080		WF8018	C4616	51099
36.18.36/20	49464	106.118.17/110	51311	BA24	42991	C134PL	51080	C1191A	33166 ³⁰⁵	C4633	51787
36.18.37/30	33173	106.118.36/20	49961	BA24DP	42991	C135	51172		WF8018	C4634	51786
36.18.38/10	57291	106.118.37/110	51820	BA357	42998	C136A	51125	C1191PL	WF8018	C4635	51195
36.18.44/20	WA10396	106.118.38/110	51791	BA357DP	42998	C137A	51155	C1194	33234	C4636	51253
37.50.02/10	51765	106.118.40/110	51791	BA3525	42992	C138PL	51148	C1655PL	51169	C4639	33281
37.50.03/10	51071	106.118.42/20	49477	BA3525DP	42992	C139PL	51242	C1656APL	51168	C4640	51442
39.55.01/30	WF10241	106.118.48/130	33231	BA3631	42993	C151A	57208	C1657PL2	51139	C4648	51634
39.55.07/20	WA6407	106.118.52/130	33721	BA3631DP	42993	C152	57511	C1658A	51140	C4650	51605
40.60.13/110	51411	108.121.05/110	51215	BA3632	42997	C158	57011	C1659	51430	C4662	51323
40.60.16/110	51431	108.121.11/20	49724	BA3632DP	42997	C159	57011	C1660A	51197	C4706	57112
40.60.17/110	51431	108.121.15/30	WF10234	BA3642	42994	C164	51106	C1664	51468	C4844	51668
40.60.18/130	33472	108.121.16/30	33688	BA3642DP	42994	C167	51079	C1666	51467	C4858	33057
40.60.25/20	42481	108.121.18/20	46770	BA3707A	42989	C168	51075	C1667	51828	C4891	33220
40.60.27/110	57299	115.128.09/110	51342	BA3707ADP	42989	C174	51554	C1669	51134	C5065	51679
40.60.28/110	WL7401	129.142.04/20	46430	BA3749	42988	C174A	51554	C1670	51137	C5338	57520
40.60.31/20	WA10002			BA3749DP	42988	C174AP	51554	C1671	51506	C5342	57700
40.60.48/110	WL7421			BA3803	46990	C174E	51554	C1672	51567	C5363	WF8021
40.60.55/110	WL7445			BA3803DP	46990	C174T	51554	C1674	51780	C5363	WF8021
40.62.27/110	57299	2551SY	46451	BA3812	46988	C175E	51751	C1677	51816	C5783	WF8022
41.55.02/10	51099	3593A	51334MP	BA3812DP	46988	C196PL	51165	C1678	51487	C5897	WF8166
42.58.02/10	51302	5342	51503	BA6314	46986	C199	51006	C1679	51517	C5932	33628
42.62.17/20	46415	71535	33503	BA6314DP	46986	C206	51233	C1680	51506	C5932ECO	33628
42.62.19/20	46294	100004	57033	BA6591	46976	C230	57290	C1681	51408	C5940	WF8014
43.27.03/110	51768	101489	15133	BA6591DP	46976	C231PL	51201	C1682	51161	C5953	57225
43.27.04/130	33987	101792	15068	BA6591FP	46976	C232PL	57366		51434	C6488	33169
43.27.05/20	46414	104105	15075	BA6659	46957	C233PL	51071	C1683	51518	C6601	51608
43.27.06/20	46541	104218	15070	BA6660	46956	C235	51153	C1684	57031	C6644	57120
43.27.08/130	33662	104929	15017	BA6660DP	46956	C250	57375	C1685	51373	C6650	51531
43.27.10/20	46594	106885	15041	BA6661	46950	C252	51105	C1687	51403	C6651	51851
43.27.11/110	51791	108089	24755	BA6661DP	46950	C253	51700	C1688	51403	C6652	51537
43.27.12/20	46741	109713	15132	BA6662	46964	C295	24618	C1689	51665	C6921	33389
43.27.13/20	42225	112587	15160	BA6662DP	46964	C296	24639	C1693	51666	C6945	51558
43.27.15/110	57012	112589	15114	BA6902	46968	C817A	51001	C1694	51198	C6948	51576
43.27.27/20	46741	113740	15751	BA6902DP	46968	C844PL	33102	C1696	51420	C6949	51574
43.59.01/30	33167	124905	15373	BA7010	46954	C870PL	51302	C1697	51760	C6950	51584
43.59.02/30	33167	125405	15039	BA7010DP	46954	C914A	51010	C1699	51433	C6951	51532
43.59.03/30	33167	127159	15174	BA7012	46961	C1101PL	33101	C1700	51418	C6952	51559
44.64.43/10	57131	129331	24001	BA7012DP	46961	C1102	33102	C1701	51420	C6953	51560
45.65.03/10	51161	130371	15374	BA7013	46955	C1103	33010	C1702	51407	C6955	51508
45.65.14/130	33405	132024	15076	BA7013DP	46955	C1104	33104	C1708	51636	C6956	51563
45.65.34/20	42208	151915	15147	BA7100	46970	C1106PL	Cummins 33106	C1710	51424	C6957	51540
45.65.35/20	42209	152939	15067	BA7100DP	46970		Ford 33273	C1719	51677	C6958	51585
51.70.08/10	51149	154712	15013	BA7102	46969	C1108PL	51092	C1720	51637	C6959	51672
52.71.02/30	33429	166714	15095	BA7102DP	46969	C1110PB	33110	C1721	51147	C6961	51264
64.82.02/20	42126	167760	15271	BA7114	46953	C1110PL	33110	C1723	51194	C6962	51587
68.86.07/10	57609	168969	15132	BA7114DP	46953	C1111	33513	C1723A	51194	C6963	51528
68.86.08/10	57409	169423	15402	BA7188	46967	C1112	33073	C1724	51765	C6964	51540
68.86.13/20	WA10013	169790	15252	BA7188DP	46967	C1114	33163	C1900PL	33512	C6965	51570
68.86.16/20	WA6386	169791	15251	BA7348	42989	C1124APB	33113	C2100	33516	C6966	51527
68.86.38/10	57657	230820	15369	BA7348DP	42989	C1125PL	33113	C2808	WL7021	C6968	51594
68.86.39/10	57214	232047	15302	BA7349	46951	C1126PL	33540	C2926	51727	C6969	51539
68.86.40/10	57215	238209	15414	BA7349DP	46951	C1127APB	33117	C2930	51585	C6970	51207
68.86.41/10	57711	241292	15410	BA7756	46977	C1135PL	33512	C2933	57409	C6972	51113
68.86.45/30	33634	254956	15766	BA7756DP	46977	C1143PB	33144	C3382	33542	C6976	51556
68.86.52/10	57696	294065	15658	BA8112	46972	C1150PB	33064	C3529	51178	C6977	51549
	57711	308408	15586	BA8113	46978	C1151PB	33065	C3601	33514	C6978	51274
68.86.53/30	WF10115	1851493	42070	BA8945	49458	C1152PB	33043	C3646	51782	C6981	51526
68.86.56/20	49558	2206376	42011	C3	51010	C1153	33055	C3751	51580	C6982	51561
68.86.61/20	WA10295	4186209	33023	C3DB	51010	C1153PL	33055	C3756	51179	C6984	51544
68.86.63/10	57213		33032	C3P	51010	C1155	33075	C3762	51256	C6985	51529
69.87.13/20	42422 ¹⁵⁵		46170	C4	51006	C1161PL	33148	C3763	51782	C6986	51499
	42422NP ⁴⁷⁹	4268981	46084	C4DB	51100	C1162PL	33158	C3771	51428	C6987	51530
69.87.14/20	42423	4288009	33227	C4P	51006	C1163	33080	C3797	51855	C6988	51527
72.90.04/20	42803	4443461	33324	C4PL	51006	C1163PL	33080	C3935	51866	C6989	51537
72.90.05/20	46735										



FRAM

MASTER INTERCHANGE

MASTER INTERCHANGE

FRAM (Cont'd)	MFG'S NUMBER	WIX NUMBER	FRAM (Cont'd)	MFG'S NUMBER	WIX NUMBER	FRAM (Cont'd)	MFG'S NUMBER	WIX NUMBER	FRAM (Cont'd)	MFG'S NUMBER	WIX NUMBER	FRAM (Cont'd)	MFG'S NUMBER	WIX NUMBER
C6999	51531	C7578	51412	C11348	57087	CA137	42275	CA243	42745	CA370	42983			
C7003	51281	C7723	57112	C11350	57809	CA140	46094	CA244	42290	CA371	42933			
C7022	51695	C8017	33651	C11365	33785	CA140PL	46094	CA247	42005	CA372	42299			
C7023	51693		33651MP	C11381	57317	CA142PL	42241	CA248	42837	CA374	42157			
C7024	51692	C8027	57024	C11388	33258	CA146	42011	CA249	42741	CA376	42159			
C7025	51857	C8201	51595	C11393	57342	CA146PL	42011	CA250B	46650	CA381	42057			
C7028	51678	C8246	57131	C11395	33700	CA148	42055	CA250PLH	46650	CA500	42210			
C7031	51469	C8268	WF10452	C11396	57678	CA148PL	42055	CA250PLHD	46650	CA501	42129			
C7032	51162	C8314	51694	C11497ECO	WF8477	CA149	42056	CA251	42215	CA502	42422			
C7033	51256	C8448	51166	C11574	WF8489	CA151	42050	CA252	42890	CA507	42208NP ⁴⁷⁹			
C7034	51493	C8449	57133	C11590	57244	CA151PL	42050	CA253SY	42769	CA502SY	42423			
C7035	51534	C8453	57454	C11661PL	33181	CA154	42051	CA256	42276	CA503	42914			
C7036	51441	C8505	51589	C11662PL	33189	CA156PL	42230	CA258	42126	CA504	42915			
C7042	51092	C8521	51683	C11663PL	33180	CA157	42232		42926	CA505	42517			
C7042H	51092	C8525	57887	C11664PL	33187	CA157PL	42232	CA258SY	46375	CA505SY	42516			
C7043	51119	C8537	33512	C11748	WF8495	CA158PL	42050	CA260	42787	CA506	42316			
C7044	51164	C8546	51655	C11816BPL	33194	CA159	42271	CA261	42565	CA507	42208 ⁵⁵			
C7045	51433	C8608	33360	C11816PL	33194	CA160	42020	CA264	42665	CA507	42208NP ⁴⁷⁹			
C7047	51823	C8661	57720	C11819PL	33112	CA160PL	42020	CA265	42764	CA507SY	42209			
C7048	51790	C8662	33592 ⁵⁵	C11830	57887	CA162	42041	CA268	42865	CA508SY	42541			
C7051	51256		33592NP ⁴⁷⁹	C11832PL	33167	CA162PL	42041	CA269	42376	CA510	42503			
C7056	57710	C8731	51021	C11838PL	33114	CA164PL	42053	CA270	42490	CA511A	42037			
C7057	51127	C8763	51167	C11846	33194	CA167PL	42244	CA271	42534	CA512	42251			
C7058	57196	C8764	51197XE	C11860	33167	CA168	42111	CA272	42130 ⁵⁵	CA512SY	42249			
C7059	57120	C8820	WF8178	C11860P1	33167	CA169	42087	CA273	42130NP ⁴⁷⁹	CA517	42644			
C7060	51524	C8827	WF8177	C11860PL	33167	CA169PL2	42087 (2)	CA274	42742	CA523	42119 ⁵⁵			
C7062	57558	C8837	WF8254	C11860Z	33167	CA170	42070	CA276	42760	CA523SY	42924			
C7063	51204	C8855	WA6262	C11861	33112	CA172	42273	CA276	42007	CA524	42642			
C7065	57317	C8857	WA6185	C11861P1	33112	CA172PL	42273	CA277	42022	CA524SY	42643			
C7066	51698	C8976	33634	C11861PL	33112	CA173PL	42080	CA279	42499	CA525	42205			
C7078	51606	C8976ECO	33634	C11861Z	33112	CA176	42091	CA280	42732	CA526	42206			
C7083	51557	C8981	WF8241	C11862PL	33429	CA177PL	42081	CA282	42266	CA529	42248			
C7085	51513	C8981 ECO	WF8241	C11863Z	33112	CA178PL	42092	CA282SY	42267	CA530	46240			
C7208	51578	C8990	WF8240	C11864Z	33167	CA179A	42082	CA283	42268	CA534A	42917			
C7209	51098	C8990 ECO	WF8240	C11868PL	33167	CA180PL	42060	CA283A	WA10509	CA534SY	42342			
C7212	51685	C9031	57740XE	C11909PL	WF8013	CA184	42054	CA283SY	42269	CA535	42225 ⁵⁵			
C7215	51654	C9112	57705	C11941	33348	CA184PL	42054	CA284	42337	CA535	42225NP ⁴⁷⁹			
C7233	51583	C9243	57741XE	C118601	33167	CA187	42093	CA284SY	42340	CA536SY	42226			
C7234	51564	C9262	33634	C118611	33112	CA188PL	42097	CA285	42746	CA287	42633 ⁵⁵			
C7258	57864	C9517	WF10234	CA10722 SY	49109	CA189	42083	CA287	42633	CA287SY	42634			
C7259	57121	C9517 ECO	WF10234	CA10997	WA9606	CA189PL	42083	CA288	42203	CA288SY	42132			
C7260	57120	C9559	33628	CA12032	WA10517	CA190	42716	CA292	42250	CA293	42183			
C7261	57853	C9670ECO	WF10115	CA12035	WA9826	CA192	42088	CA293	42183	CA295	42009			
C7262	57856	C9678	WF8315			CA198	42298	CA296	42010	CA296	42010			
C7264	57857	C9678 ECO	WF8315	CA5	42717	CA210	42245	CA298	42144	CA300	42300			
C7265	57902	C9679	WF8178	CA5PL	42717	CA210B	46287	CA303	42067	CA304	42064			
C7266	57861	C9679ECO	WF8178	CA6	42841	CA210PL	42245	CA305	42064	CA305	42044			
C7267	57858	C9712	WF8256	CA8PL2	42719	CA210PLHD	42245	CA307	42580	CA307	42580			
C7268	57862	C9712 ECO	WF8256	CA15	42302	CA212PL	42901	CA308	42582	CA309	42585			
C7271	51688	C9766	33037	CA19	42995	CA213	42975	CA310	42586	CA311	42587			
C7272	57849	C9815	WF8321	CA19DP	42995	CA214	42689	CA312	42588	CA313	42589			
C7273	57362	C9815 ECO	WF8321	CA21	42970	CA215	42836	CA314	42590	CA316	42577			
C7274	51709	C9816	WF8313	CA26	42704	CA216	42378	CA318	42579	CA319	42581			
C7298	57194	C9816 ECO	WF8313	CA29	42301	CA216SY	46359	CA320	42583	CA321	42591			
C7300	51236	C9817	WF8301	CA30	42965	CA217A	42006	CA322	42592	CA322	42592			
C7304	51436	C9817 ECO	WF8301	CA70	42370	CA218	42003	CA323	42851	CA324	42116			
C7305	51852	C9872	51495	CA70PL	42370	CA219	42852	CA325	42099	CA325	42099			
C7311	33259	C9926	WF8323	CA72	42305	CA222	42240	CA326	42098	CA326	42098			
C7321	33427	C9926 ECO	WF8323	CA73	42371	CA223	42851	CA327	42101	CA327	42101			
C7327	33241	C9927	WF8300	CA73PL	42371	CA224	42047 ⁵⁵	CA328	42097	CA328	42097			
C7377	51684	C9927 ECO	WF8300	CA74	42372	CA224SY	46511	CA329	42714	CA329	42714			
C7378	51685	C9989	WF8178	CA74PL	42372	CA225	42066	CA340	42113	CA340A	42113			
C7379	51683	C9989 ECO	WF8178	CA76	42374	CA226	42334	CA342	42102	CA342	42102			
C7380	51690	C9990	WF8178	CA77	42373	CA226SY	42334NP	CA345	42932	CA345	42932			
C7381	51689	C10023	WA9526	CA79	42297	CA227	42120	CA346	46239	CA346	46239			
C7382	51697	C10026A	WF8366	CA101	42110	CA228	42504	CA347	42049	CA347	42049			
C7383	51682	C10026A	WF8366	CA102	42112	CA229	42505	CA348	42071	CA348	42071			
C7385	51686	C10039ECO	WF8405	CA102PL	42112	CA230	42260	CA349	42072	CA349	42072			
C7386	51691	C10043ECO	WF8401	CA103	42549	CA230B	46337	CA351	42073	CA351	42073			
C7387	51562	C10194	WF8367	CA104	42718	CA230PL	42260	CA352	46165	CA352	46165			
C7389	51593	C101313	33173	CA113	42122	CA230PLHD	46335	CA353	42906	CA353	42906			
C7390	51439	C10353	WF8429	CA114	42063	CA231PL	42260	CA357	42998	CA357DP	42998			
C7516	33262	C10353ECO	WF8429	CA116	42304	CA232	42910	CA362	42984					
C7517	33263	C10448	33832	CA117	42100	CA233	42045							
C7518	33269	C10448ECO	33832	CA118	42070	CA233SY	46629							
C7519	33260	C10517	33507	CA119	42032	CA234	42046							
C7522	33524	C10577ECO	WF8392	CA121	42221	CA235	42379							
C7523	33360	C10586 ECO	WF8476	CA121PL	42221	CA236	42335							
C7545	51572	C10705	WF8366	CA122	42220	CA237	42048							
C7547	51509	C10750ECO	WF8428	CA122PL	42220	CA238	42231							
C7551	57520	C10777 ECO	WF8256	CA124A	42274	CA239	42853							
C7552	51408	C10778 ECO	WF8433	CA124APL	42274	CA240	42250							
C7553	57111	C10795	57557	CA124PL	42274	CA240B	46401							
C7554	57725	C11045	33434	CA127	42043	CA240PL	42250							
C7555	57803	C11184	24761	CA133	42061	CA240PLHD	46399							
C7556	51438	C11193 ECO	WF10114			CA242PLHD	46400							
C7560	51096	C11197ECO	WF10120	CA134	42062									
C7561	51257	C11219	WF8301	CA135	42084									
C7571	51464	C11318	33718	CA136	42095									

FOR REFERENCE PURPOSES ONLY-CHECK VEHICLE APPLICATION LISTING FOR CORRECT WIX FILTER Hsg(Housing) . . . WIX NUMBER is Replacement Element to be used in filter housing assembly.

Italicized Part Numbers May Not Be Available At Time Of Publication.

⁵⁵Standard version ⁴⁷⁹NanoPro Version



MASTER INTERCHANGE

FRAM

MFG'S NUMBER	WIX NUMBER	MFG'S NUMBER	WIX NUMBER	MFG'S NUMBER	WIX NUMBER	MFG'S NUMBER	WIX NUMBER	MFG'S NUMBER	WIX NUMBER	MFG'S NUMBER	WIX NUMBER
FRAM (Cont'd)		FRAM (Cont'd)		FRAM (Cont'd)		FRAM (Cont'd)		FRAM (Cont'd)		FRAM (Cont'd)	
CA643PL	42160	CA1580	42759	CA2587	46142	CA3174A	WA6033	CA3649	46041	CA4300	46313
CA652PL	42011	CA1580ASY	46325	CA2588	42941 ¹⁵⁵	CA3174B	WA6033	CA3650	46178		46373
CA655	42155	CA1581	42966		42941NP ⁴⁷⁹	CA3187	42324	CA3659SY	42342	CA4303	42136
CA656	42148	CA1582	42784	CA2590	46232	CA3201	46274	CA3660	42133	CA4304	42533
CA656PL	42148	CA1585	46485	CA2590SY	46233	CA3203	42916		46133	CA4308	WA6439
CA659PL	42157	CA1586	42528	CA2592	42255	CA3207	42860	CA3681	46046	CA4309	46116
CA660	42160	CA1587	42855	CA2593	42495	CA3212	42014	CA3684	42200	CA4309 NISSAN	46116
CA662PL	42274	CA1587SY	42856	CA2593SY	42496	CA3216	42986	CA3685	42116	CA4309 OPEL	46116
CA666PL	42811	CA1588	46530	CA2595	42258 ¹⁵⁵	CA3221	42017	CA3686	46204	CA4311	46181
	46188	CA1588SY	46531		42258NP ⁴⁷⁹	CA3245	46284	CA3688	46202	CA4314	WA6517
CA681	42977	CA1591	42700	CA2595SY	42259	CA3249	46294	CA3691	42459	CA4316	42906
CA681PL	42977	CA1592	46620	CA2598	46366	CA3267	42126	CA3707A	42989	CA4317	WA6383
CA686PL	42160	CA1592SY	42602	CA2601	42147	CA3272	46606	CA3707ADP	42989	CA4318	46009
CA691PL	42157	CA1596	42253 ¹⁵⁵	CA2605	WA6442	CA3273	42546 ¹⁵⁵	CA3707DP	42989	CA4320	46019
CA697	46165		42253NP ⁴⁷⁹	CA2606	46014		42546NP ⁴⁷⁹	CA3717	46132	CA4325	46042
CA699	46290	CA1596ASY	42254	CA2610	WA6490	CA3273SY	42547	CA3725	42194	CA4327	46603
CA699PL	46290	CA1597	42712	CA2611	42630	CA3276	46541	CA3770	46850	CA4333	WA6117
CA1501	42770	CA1597SY	42713	CA2618	WA6474	CA3276SY	46669	CA3782	42216	CA4335	42229
CA1502	42667	CA1599	42491	CA2621	42153	CA3277	46414	CA3782SY	42217	CA4337	46852
	46642	CA1599ASY	42651	CA2622	42899	CA3280	42608	CA3783	WA6005	CA4341	42705
CA1502SY	42668	CA2511	46633	CA2623	42160	CA3280SY	42609	CA3785	46047	CA4348	46175
	42920	CA2512	42757	CA2632	42155	CA3281	46554	CA3792	46324	CA4354	WA6411
CA1503	42691 ¹⁵⁵	CA2512SY	42758	CA2632PL	42155	CA3281SY	46525	CA3803DP	46990	CA4356	42218
	42691FR ³⁶⁰	CA2515	46716	CA2633	42160	CA3287	46642	CA3812	46988	CA4358	46549
	42691NP ⁴⁷⁹	CA2516	42652	CA2635A	42149	CA3294	46294	CA3812DP	46988	CA4360SY	46467
CA1503	42923	CA2517	42706	CA2636A	42961	CA3295	42523	CA3814	46084	CA4362	42508
CA1505	42698	CA2517SY	42707	CA2649	WA6433		46430	CA3818	42465	CA4365	46111
CA1510A	42694	CA2519	42552	CA2650	42876	CA3295SY	46408	CA3824	46885	CA4369	WA6019
CA1511	42925	CA2519SY	42553	CA2657	WA6433	CA3300	42077	CA3827	46224	CA4372	46237
CA1513	46001	CA2520	42510	CA2659	42303	CA3307	46210	CA3863	46596	CA4379	WA6457
CA1514	42512	CA2521	42631	CA2662	42899	CA3324	42286	CA3864	46675	CA4380	46089
CA1514SY	42513	CA2521SY	42632		WA6389	CA3325	42287	CA3873	42170	CA4381	46149
CA1515	42765	CA2522	42538	CA2663	42160	CA3332	42152		WA6212	CA4385	WA6406
CA1516SY	42762	CA2522SY	42539	CA2663A	46230	CA3333	WA6383	CA3874	46189	CA4402	42011
CA1517	42676	CA2523	46561	CA2664	42067	CA3363	46604	CA3901	46077	CA4414	42522
CA1517SY	42648	CA2523SY	46560	CA2668	42067	CA3365	46192	CA3902	46180	CA4419	42170
CA1518	46616	CA2527	46795	CA2668	42067	CA3371	42079	CA3903	46138	CA4423	46606
CA1518SY	42945	CA2527SY	46796		WA6407	CA3372	WA6212	CA3913	46876	CA4495	42062
CA1519	42670	CA2528	42471	CA2671	42186	CA3373	42170	CA3914	46144		WA6440
CA1519SY	42671	CA2529	42753	CA2675	42904		46123		46316	CA4499	WA6414
CA1520	42916	CA2534	42949	CA2675A	42904	CA3384	42170	CA3915	46140	CA4503	WA6191
CA1522	42938	CA2535	42471	CA2676	42906	CA3397	42722	CA3916	46139	CA4521	46135
CA1524	42684	CA2539	42941 ¹⁵⁵	CA2685	42705	CA3399	46025		46503	CA4522	WA6086
CA1524SY	42685		42941NP ⁴⁷⁹	CA2689	42906	CA3422	WA6212	CA3918	46182	CA4524	WA6435
CA1525	42935	CA2540	42380	CA2691	46165	CA3423	42911	CA3924	46179	CA4534	WA6318
CA1527	42505	CA2540SY	42381	CA2697	46168	CA3424	42140		46234	CA4535	WA6169
CA1531SY	46517	CA2541	42493 ¹⁵⁵	CA2699	WA6422	CA3425	42141	CA3930	46087	CA4538	WA6179
CA1532SY	42519		42493NP ⁴⁷⁹	CA2700	42878	CA3440	46399	CA3933	46828	CA4539	46122
CA1533	42654	CA2541SY	42494	CA2707	42153		Comp. Assy.	CA3940	42912	CA4540	46113
CA1533SY	42655	CA2542	46250	CA2708	42748	CA3445	42036	CA3943	42185	CA4543	WA6180
CA1534	42674	CA2543	42453	CA2709	46165	CA3490	42912	CA3945	46255	CA4544	42906
CA1534SY	42675	CA2545	42500	CA2709A	46165	CA3492	42096	CA3975	46878	CA4550	46113
CA1537	42692	CA2546	42778	CA2718	42186	CA3497	42908	CA3975	46878	CA4555	WA6200
CA1539	42210	CA2547	42751	CA2719	46024	CA3501	46255	CA3989	46723	CA4556	WA6202
CA1541	42682	CA2548	42520	CA2719B	46024	CA3517	42610	CA3990	46883	CA4561	WA6037
CA1541SY	42683	CA2548SY	42521	CA2722	46020	CA3517A	42610		46883NP	CA4563	WA6272
CA1543	42678	CA2549	46740	CA2723	WA6433	CA3518	42611	CA3997	46674	CA4565	WA6023
CA1543SY	42679	CA2550	46880	CA2724	WA6383	CA3523	42103	CA3998	46235	CA4566	46114
CA1544SY	46522	CA2551	46450	CA2725	42011	CA3524	42349	CA4201	46540	CA4567	46114
CA1545	42355	CA2551SY	46451	CA2728A	42011	CA3527	42054	CA4202	46515	CA4568	46198
CA1546	42669 ¹⁵⁵	CA2552	42387	CA2728APL	42011	CA3530	46034	CA4202SY	46532	CA4575	WA6194
CA1548	42680	CA2553	42649	CA2729	46015	CA3536	42038	CA4204	WA10013	CA4576	46221
	42680NP ⁴⁷⁹	CA2554	42777	CA2732	WA6433	CA3537	42039	CA4205	46594	CA4579	WA6175
		CA2555	46774	CA2733	WA6398	CA3549	46220	CA4209	WA10013	CA4580	WA6174
CA1548SY	42681		46774NP	CA2735	46055	CA3552	42153	CA4212	WA10013	CA4582	WA10013
CA1550	42636	CA2556SY	46775	CA2740	42349	CA3559	46120	CA4213	46540	CA4583	WA6089
CA1551	42635	CA2556SY	46560	CA2773	42324	CA3565	46230	CA4215	46741	CA4594	42370
CA1553	42676	CA2557SY	42769	CA2778	WA6490	CA3566	46007	CA4216	46510	CA4595	WA6001
CA1554	46529	CA2558	46598	CA2778A	WA6490	CA3572	WA6738	CA4219	46330	CA4597	WA6201
CA1559	46214	CA2560	42666	CA2788	42909	CA3576A	WA6257	CA4223	42377	CA4598	WA6204
CA1560	46063	CA2564	46074	CA2800	46840	CA3586	42116	CA4235	42303	CA4668	46198
CA1561	46252	CA2565	42532	CA3105	46415	CA3588	46040	CA4237	42172	CA4691	46694
CA1562	42672	CA2565SY	46333	CA3118	WA6385	CA3597	46013	CA4244	46011	CA4732	WA6494
CA1562SY	42673	CA2567	42819	CA3119	WA6397	CA3597A	46013	CA4255	WA6504	CA4739	WA6388
CA1564	46347	CA2569	42747	CA3121	WA6412	CA3602	46056	CA4259	WA6434	CA4744	WA6463
CA1565	42948	CA2572	42263	CA3124	WA6533	CA3603	42613	CA4261	WA6002	CA4744A	WA6464
CA1569	42656	CA2572SY	42264	CA3127	WA6430	CA3617	46542	CA4262SY	46534	CA4752	46733
CA1570	42238 ¹⁵⁵	CA2573	46561	CA3137	46010	CA3617SY	46543	CA4263	WA6186	CA4778	46147
	42238NP ⁴⁷⁹	CA2574	46551	CA3144	WA6176	CA3621	46016	CA4264	WA6177	CA4779	42224
CA1570SY	42239	CA2575	46552	CA3145	WA6391	CA3631	42993	CA4274	WA6009	CA4790	WA6194
CA1572	42530	CA2576	46280	CA3146	46225	CA3631DP	42993	CA4275	46050	CA4792	WA6211
CA1572SY	42529	CA2577	46281	CA3154	42200	CA3632	42997	CA4276	46642	CA4793	WA6170
CA1573	42526	CA2580	42382	CA3156	46290	CA3632DP	42997	CA4277	46547	CA4794	WA6218
CA1574	42776	CA2580SY	42383	CA3158	WA6490	CA3633	46501	CA4282	46070	CA4812	46504
CA1575	42422	CA2581	42622	CA3159	42106	CA3637	46048	CA4285	42011	CA4813	WA6441
	42637	CA2581SY	42623		WA6386	CA3642	42994	CA4291	WA642		



FRAM

MASTER INTERCHANGE

MASTER INTERCHANGE

MFG'S NUMBER	WIX NUMBER	MFG'S NUMBER	WIX NUMBER	MFG'S NUMBER	WIX NUMBER	MFG'S NUMBER	WIX NUMBER	MFG'S NUMBER	WIX NUMBER	MFG'S NUMBER	WIX NUMBER
FRAM (Cont'd)											
CA4828	46236	CA5228	WA6223	CA5567	WA6576	CA5945	42606	CA6576	46170	CA6927SY	46724
CA4830	46146	CA5229	WA6455	CA5571	42137	CA5948	42525	CA6584	46127	CA6929SY	46251
CA4831	46163	CA5231	WA6226	CA5572	WA6551	CA5959	42607	CA6588	46217	CA6930SY	46074
CA4864	42466	CA5233	WA6226	CA5578	WA6336	CA5962	WA6174	CA6591	46976	CA6931	46267
CA4871	42416	CA5266	WA6205	CA5579	46667	CA5963	46122	CA6591DP	46976	CA6937	46062
CA4877	WA6404	CA5267	WA6244	CA5580	46473	CA5967	42159	CA6591FP	46976	CA6939	WA6496
CA4892	42906	CA5273	WA6504	CA5581	46667	CA5970	49522	CA6602	46621	CA6940	42446
	WA6385	CA5284	WA6101	CA5590	49477	CA5981	WA6211	CA6604SY	46549	CA7007	46323
CA4896	WA6457	CA5290	46264	CA5595	46105	CA5988	WA6586	CA6605	42296	CA7010	46954
CA4924	46358	CA5295	WA6273	CA5602	42272	CA5994	42830	CA6608	42028	CA7010DP	46954
CA4930	46644	CA5301	46240	CA5611	WA6487	CA5999	WA10279	CA6609	49192	CA7012	46961
CA4935	WA6403	CA5307	WA6206	CA5612	WA6500	CA5999SY	WA10280	CA6611SY	46511	CA7012DP	46961
CA4939	42333	CA5308	WA6459	CA5613	WA6315	CA6200	46884	CA6619	46190	CA7013	46955
	46043	CA5309	WA6457	CA5619	46358	CA6300	42131	CA6622	46848	CA7013DP	46955
CA4940	46183	CA5329	WA6485	CA5620SY	49911	CA6301	42332	CA6623	46851	CA7017	46246
CA4941	42875	CA5331	WA6486	CA5626PU	WA1512	CA6304	46203	CA6624	46849	CA7081	46773
CA4947	46852	CA5333	WA6216	CA5627	WA6340	CA6305	42218	CA6625	46159	CA7082	46561
CA4948	46547	CA5337	49160	CA5630	WA6265	CA6306	46090	CA6626	46088	CA7088	46496
CA4950	WA63217		WA6186	CA5630A	WA6265		WA6457	CA6629	46343	CA7090SY	42963
CA4958	46089	CA5344	46320	CA5631	WA6488	CA6308	42219	CA6631	46518	CA7094	46108
CA4964	42174		WA6542	CA5636	WA6234	CA6309	46059	CA6631SY	46380	CA7096	46241
CA4966	42193	CA5345	WA6134	CA5641	42168	CA6314	46986	CA6633	46309	CA7098	46107
CA4977	WA6478	CA5349	WA6248	CA5646	WA6283	CA6314DP	46986	CA6645	46845	CA7100	46970
CA4979	WA6506	CA5350	46320	CA5657	WA6521	CA6317	46594	CA6649	46827	CA7100DP	46970
CA4982	WA6450	CA5351	42214	CA5658	WA6341	CA6319	46854	CA6649SY	46794	CA7102	46969
CA5021	46544	CA5352	WA6241	CA5662	24774	CA6319SY	46855	CA6653	46524	CA7102DP	46969
CA5021SY	46545	CA5357	WA6232	CA5663	24322	CA6320	42541	CA6653SY	46486	CA7104	46431
CA5022	46515	CA5358	WA6319	CA5673	WA6314	CA6322	42263	CA6660	46956	CA7104SY	46381
CA5023	46369	CA5359	WA6629	CA5677	WA6269	CA6322SY	42264	CA6660DP	46956	CA7105	46642
CA5026SY	46517	CA5360	WA6520	CA5678	WA6021	CA6324	46722	CA6661	46950	CA7106	46734
CA5027	42917	CA5361	WA6135	CA5680	WA6337	CA6325	46800	CA6661DP	46950	CA7106SY	46711
CA5028	42926	CA5367	42402	CA5681	WA6338	CA6326	46860 ⁵⁵	CA6662DP	46964	CA7107SY	46539
CA5030	46833	CA5370	46327	CA5682	WA6335		46860NP ⁴⁷⁹	CA6664	46082	CA7109SY	46494
CA5032	42073 w/	CA5371	WA6249	CA5684	WA6334	CA6327	42235 ⁵⁵	CA6665	46719	CA7110	42743
	Wrap 24709	CA5376	WA6257	CA5687	46193		42235NP ⁴⁷⁹	CA6666	42410	CA7110SY	42744
CA5033	42116 w/	CA5376A	WA6257	CA5688	WA6265	CA6327SY	42236	CA6668	42392	CA7111	46515
	Wrap 24712	CA5377	WA6321	CA5688	WA6374	CA6328	46424	CA6668SY	42395	CA7111SY	46313
CA5034	42098	CA5378	42827	CA5695	42481 ⁵⁵	CA6332	46158	CA6670	46720	CA7113	46623
CA5035	46552	CA5383	46430	CA5707	42481NP ⁴⁷⁹	CA6334	46152	CA6671	46840	CA7114	46953
CA5036	46725	CA5384	42133	CA5707SY	46822	CA6334	46152	CA6672SY	46516	CA7114DP	46953
CA5037	46505	CA5397	46114	CA5709	WA6346	CA6359	42170	CA6683	46508	CA7137SY	42921
CA5042	46350	CA5400	WA6213	CA5712	WA6072		WA6212	CA6684	46749	CA7138	42421
CA5044	46692	CA5408	WA6582	CA5715	WA6262	CA6360	WA6435	CA6684SY	46627	CA7139	46433 ⁵⁵
CA5056	46134	CA5409	WA6209	CA5716	WA6261	CA6362	46264	CA6685	42708		46433NP ⁴⁷⁹
	46814	CA5410	WA6522	CA5718	WA6265	CA6363	46295	CA6688	46354	CA7139	46433P ⁴⁷⁷
CA5057	46128	CA5411	WA6213	CA5736	WA6445	CA6366	46174	CA6688SY	46307	CA7139SY	46429 ⁵⁵
CA5058	46126	CA5431	46110	CA5737	WA6558	CA6367	46171	CA6690	46162		46429P ⁴⁷⁷
CA5067	46266	CA5433	WA6618	CA5739	WA6367	CA6369	46023	CA6696	46506	CA7140	46556
CA5069	46315	CA5434	42303	CA5741	46562 ⁵⁵	CA6370	46184	CA6807	46064		46556NP
CA5070	46357	CA5436	42177		46562NP ⁴⁷⁹	CA6371	46038	CA6814	42464	CA7140SY	46628
CA5102	WA6036	CA5437	46294	CA5745SY	46672	CA6373	46141	CA6815	46268	CA7142	46057
CA5105	WA6023	CA5445	42486	CA5751	WA6352	CA6375	46015	CA6816	42791	CA7165	42225 ⁵⁵
CA5107	42295	CA5450	WA6380	CA5759	49724	CA6376	46186	CA6817	46634		42225NP ⁴⁷⁹
CA5108	42295	CA5451	42410	CA5768	46510	CA6377	46182	CA6818	46637	CA7167	46083
CA5109	42172	CA5453	49202	CA5776	WA6524	CA6379	46116	CA6821	46058	CA7174	46026
	WA6239	CA5453SY	49002	CA5777	w/o Pad 42351	CA6381	46256	CA6824	46148	CA7177	46540
CA5111	WA6185	CA5456	WA6483	CA5780	WA6352	CA6382	42345	CA6828	46097	CA7178	46541
CA5111B	WA6185	CA5459	WA6320	CA5781	42485	CA6388	42228	CA6844	42365	CA7179	46546
CA5111D	WA6185	CA5461	WA6549	CA5782	42462	CA6389	46265	CA6849	46053	CA7199	46561
CA5111G	WA6185	CA5462	WA6317	CA5784	WA6257	CA6391	46329	CA6850	46027	CA7201	46432
CA5119	42909	CA5463	WA6245	CA5799	WA6366	CA6392	46206		WA6563	CA7203	46619
CA5122	42748	CA5466	46273	CA5820	WA9568	CA6393	46384	CA6853	46423	CA7203SY	46631
CA5125	46242	CA5468	WA6305	CA5825	46116	CA6394	46189	CA6854	46743	CA7204SY	46514
CA5128	WA6506	CA5473	24774	CA5826	WA6345	CA6395	46244	CA6855	46755	CA7207	46319
CA5132	WA6492	CA5475	WP6800	CA5827	42472	CA6478	46173	CA6856	46405	CA7207SY	46283
CA5137	WA6491	CA5481	WA6597	CA5828	WA6528	CA6479	46153	CA6857	46679	CA7211SY	46669
CA5140	WA6203	CA5488	WA6246	CA5829	WA6365	CA6481	46609	CA6858	46314	CA7217	46509
CA5144	46122	CA5489	42261	CA5830	WA6260	CA6491	46150	CA6867	46227	CA7217SY	46409
CA5146	49908	CA5492	WA6276	CA5834	WA6696	CA6504	46533	CA6868	42367	CA7218	46620
CA5149	46208	CA5495	WA6271	CA5856	WA10305	CA6509	42630	CA6870	46291	CA7218SY	42602
CA5155	46547	CA5500	46127	CA5857	42351	CA6511	46877	CA6900	46044	CA7220	46710
CA5160	WA6004	CA5501	WA6238	CA5860	WA6583	CA6512	46882		WA10033	CA7224	46092
CA5161	WA6003	CA5502	42011	CA5871	WA6118	CA6517	42561	CA6900	WA10038	CA7229	46891
CA5164	WA6274	CA5506	46057	CA5872	42803	CA6522	46704	CA6902	46968	CA7230	WA10116
CA5169	WA6210	CA5513	WA10030	CA5875	42351	CA6522SY	46705	CA6902DP	46968	CA7231	46895
CA5174	42906	CA5517	WA6268	CA5876	42351	CA6523	46820	CA6905	46783	CA7237	46750
	WA6132	CA5517A	WA6268	CA5881	WA6364	CA6523SY	46821	CA6905SY	46739	CA7239	46261
CA5175	WA6479	CA5518	WA6243	CA5884	WA6501	CA6526	42878	CA6908	46736	CA7240	46282
CA5180	WA6526	CA5519	WA6242	CA5891	46798	CA6539	46216	CA6909	46372	CA7242	46313
CA5181	WA6425	CA5522	42285	CA5894	WA6529	CA6541	46156		WA6577	CA7244	46430
CA5182	WA6481	CA5527	WA6354	CA5895	WA6501	CA6543	46277	CA6915SY	46563	CA7245	42366
CA5184	WA6187	CA5538	46383	CA5898	WA6373	CA6544	46229	CA6916SY	46467	CA7246	42214
CA5189	42875	CA5539	46321	CA5899	WA6368	CA6545	46240	CA6918	46868 ⁵⁵	CA7250	46684
CA5204SY	46307	CA5542	WA6354	CA5904	WA6694	CA6546	46043		46868NP ⁴⁷⁹	CA7250SY	46685
CA5205	WA6207	CA5551	WP6814	CA5928	46147	CA6547	46279	CA6920SY	46346	CA7284	46021
CA5208	WA6498	CA5553	WA6348	CA5929	WA6535	CA6549	42199	CA6925	46810	CA7336	42365
CA5209	WA6051	CA5554	WA6313	CA5930	WA6563	CA6555	46093	CA6925SY	46778	CA7337	42364
CA5220	WA6110	CA5560	WA6173	CA5941	WA6375	CA6558	46148	CA6926	46844	CA7344	46028
CA5227	WA6224	CA5564	WA6260	CA5944	42605	CA6559	46208	CA6927	46721	CA7348	42989

FOR REFERENCE PURPOSES ONLY-CHECK VEHICLE APPLICATION LISTING FOR CORRECT WIX FILTER Hsg(Housing) . . . WIX NUMBER is Replacement Element to be used in filter housing assembly.
Italicized Part Numbers May Not Be Available At Time Of Publication.



MASTER INTERCHANGE

FRAM

MFG'S NUMBER	WIX NUMBER	MFG'S NUMBER	WIX NUMBER	MFG'S NUMBER	WIX NUMBER	MFG'S NUMBER	WIX NUMBER	MFG'S NUMBER	WIX NUMBER	MFG'S NUMBER	WIX NUMBER
FRAM (Cont'd)		FRAM (Cont'd)		FRAM (Cont'd)		FRAM (Cont'd)		FRAM (Cont'd)		FRAM (Cont'd)	
CA7349	46951	CA7651	42295	CA8177	42168	CA8606	46472	CA8970	46674	CA9341	WA6702
CA7351	46017	CA7666	46052	CA8180	46843 ¹⁵⁵	CA8612	46464	CA8972	WA6664	CA9345	42729
CA7365	46051	CA7669	42016	CA8183	46269	CA8613	46465	CA8979	42749	CA9346	46870 ⁴⁵⁵
	46428	CA7670	46502	CA8188	46245	CA8621	42803 ¹⁵⁵	CA8980	WL7226		46870P ⁴⁷⁷
CA7366	WA6581	CA7670SY	46407	CA8188	46245		42803NP ⁴⁷⁹	CA8985	WA6574	CA9346SY	46871 ⁴⁵⁵
CA7368	46031	CA7672	42592	CA8193	46744 ¹⁵⁵	CA8621SY	42804	CA8986	WA6636		46871P ⁴⁷⁷
CA7369	46110	CA7675	42508		46744FR ¹⁵⁵	CA8625	42620	CA8987	WA6735	CA9352	49131
CA7376	46602	CA7676	42509	CA8193	46744NP ⁴⁷⁹	CA8651	42485	CA8995	WA6704	CA9352SY	49132
CA7403	46317	CA7679	46364		46744P ⁴⁷⁷	CA8659	46744 ¹⁵⁵	CA8997	42385	CA9354	46735
CA7414	46080	CA7679SY	46410	CA8194	42463		46744FR ¹⁵⁵		42793	CA9359	46322
CA7417	46006	CA7680	46404	CA8197SY	46429 ¹⁵⁵	CA8659	46744NP ⁴⁷⁹	CA9002	46818	CA9360	46673
	46288	CA7681	46305		46429P ⁴⁷⁷		46744P ⁴⁷⁷	CA9002SY	46829	CA9361	46802
CA7420	46303	CA7682	46403	CA8205	46081	CA8660SY	42034	CA9003SY	46837	CA9367	42369
CA7421	46117	CA7683	42940	CA8208	46215	CA8666	WA10238	CA9004	49462	CA9379	46493
CA7422	46617	CA7685	46601	CA8209	46456	CA8667SY	46467		49462NP	CA9391	42329
CA7426	46098	CA7685SY	46520	CA8220	49907	CA8674	WA6539	CA9005SY	46837	CA9392	42551
CA7430	46338	CA7686	42498	CA8221	46035	CA8675	WA6540	CA9006SY	46829	CA9399	46728
CA7431	46327	CA7687SY	46538	CA8225	46473	CA8676	WA6528	CA9007	46320	CA9401	42725 ¹⁵⁵
CA7432	46425	CA7688	46553	CA8226	46842	CA8713	42749	CA9009	42455		42725FR ³⁶⁰
CA7438	46417	CA7689	46635	CA8229	46665	CA8715	42177	CA9015	WA6688	CA9402	42156
CA7440	46213	CA7690	46625	CA8231	46863	CA8720	42461	CA9019	42728	CA9409	42972
CA7443SY	46362	CA7691	46330	CA8232	46816	CA8729	WA9463	CA9020	WA9463	CA9410	WA6687
CA7444	46703	CA7692	46500	CA8233	49917	CA8730	42606	CA9021	WA9530	CA9411	WA6728
CA7444SY	46559	CA7693	42895	CA8235	42362	CA8731	42607	CA9022	WA6673	CA9415	WA6763
CA7448	46527	CA7694	42896	CA8238	46823	CA8733	46667	CA9032	WA10435	CA9419	46811
CA7448SY	46528	CA7695	46433 ¹⁵⁵	CA8243	46253	CA8736	WA9416	CA9041	WA6705	CA9419SY	46812
CA7453	46357		46433NP ⁴⁷⁹	CA8244	46776	CA8737	46562 ¹⁵⁵	CA9042	WA6650	CA9423	WA6680
CA7454	46347	CA7695	46433P ⁴⁷⁷	CA8245	46777		46562NP ⁴⁷⁹	CA9046SY	WA10239	CA9424	42472
CA7455	46374	CA7697	46841	CA8248	46525	CA8737SY	46569	CA9053	46677	CA9426	42213
CA7456	42748	CA7698	46840	CA8262	46741	CA8747	46699	CA9054	42389	CA9428	WA9410
CA7458	46294	CA7699	46866	CA8262SY	49128	CA8748	WA6565	CA9055	42727	CA9429	49068
CA7458SY	46657	CA7699SY	46856	CA8269	46484	CA8754	46153	CA9073	42412	CA9431	WA6702
CA7459	46510	CA7703	42917	CA8283	49609	CA8755	42488 ¹⁵⁵	CA9074	WA6697	CA9434	46770
CA7459SY	49511	CA7704	46660	CA8294	42233		42488FR ³⁶⁰	CA9078	WA6703	CA9435	42799
CA7460	46859	CA7704SY	46661	CA8295	46798	CA8755A	42488 ¹⁵⁵	CA9079	46288	CA9438	WA6744
CA7461	46365	CA7709	42805	CA8297SY	46569		42488FR ³⁶⁰	CA9080	WA6741	CA9440	WA6758
CA7462SY	42132	CA7709SY	42947	CA8303	46515	CA8756	42487	CA9081	WA6730	CA9441	42740
CA7465	46600	CA7710	46434	CA8304	46554	CA8760	42181	CA9082	WA6727	CA9446	WA6695
CA7466	46745 ¹⁵⁵	CA7710SY	46435	CA8305SY	46525	CA8761	WA6185	CA9093	WA6700	CA9459	46653
	46745NP ⁴⁷⁹	CA7712SY	46532	CA8308	46562 ¹⁵⁵	CA8766	42797	CA9094	WA6701	CA9469	WA6751
CA7467	46642	CA7726	42359		46562NP ⁴⁷⁹	CA8767	42525	CA9095	WA6689	CA9471	42190
CA7469SY	46522		42359FR	CA8325	46251	CA8768	46799	CA9096	WA6692	CA9473	WA6696
CA7470	46442	CA7727	46842	CA8331	42105	CA8768-2	46799	CA9096-2	WA6692	CA9477	WA6734
CA7470SY	46376	CA7730	46289	CA8435	42431	CA8774	WA6501	CA9097	WA6567	CA9481	46803
CA7471	46355	CA7737	46339	CA8437	46177	CA8775	WA6486	CA9098	WA6684	CA9482	46834
CA7472	46356	CA7738	46349	CA8439	46079	CA8779	WA6686	CA9099	WA6667	CA9483	WA6725
CA7473	46427	CA7747	42763	CA8441	42425	CA8782	46156	CA9101	WA6685	CA9489	46443
CA7474SY	42668	CA7753	46639	CA8442	42424	CA8786	WA6564	CA9102	WA6645	CA9492	46902
CA7476	46742 ¹⁵⁵	CA7755	46002	CA8443	42435	CA8789	WA6538	CA9103	WA6707	CA9493	42188
	46742NP ⁴⁷⁹	CA7764	46388	CA8446SY	46519	CA8797	WA6253	CA9113	42728	CA9494	42799
CA7476SY	46589	CA7774	46416	CA8455SY	42456	CA8805	42384	CA9115	46646	CA9497	49074
CA7478	46591	CA7775	46104	CA8457	46468	CA8812	WA6737	CA9117	42888	CA9499	46861
CA7478SY	46411	CA8003	46904	CA8462	42243	CA8817	42329	CA9120	WA6733	CA9500	42830
CA7480	46593 ¹⁵⁵	CA8004	46418	CA8466	46664 ¹⁵⁵	CA8821	WA6562	CA9121	42323	CA9501	42306
	46593NP ⁴⁷⁹	CA8007	42168		46664NP ⁴⁷⁹	CA8824	WA6566	CA9122	42709	CA9502	42023
CA7480SY	46589	CA8009	42272	CA8475	46444	CA8825	WA6575	CA9125	42443	CA9504SY	49181
CA7482	46476 ¹⁵⁵	CA8010	46306	CA8492	46746	CA8847	WA6761	CA9126	WA6674	CA9511	42799
	46476NP ⁴⁷⁹	CA8013	46103	CA8493SY	46747	CA8854	WA6185	CA9230	WA6742	CA9513	42261
CA7482SY	46477	CA8014	42177	CA8494	46853	CA8855	WA6262	CA9240	42833	CA9515	WA9479
CA7484	46607 ¹⁵⁵	CA8029	46626	CA8507	42444	CA8856	WA6185	CA9241	42473	CA9516	42731 ¹⁵⁷
	46607NP ⁴⁷⁹	CA8029SY	46640	CA8508	42430	CA8857	WA6185	CA9242	46458	CA9525	42164
CA7484SY	46595	CA8030	46809	CA8509	46805	CA8858	WA6165	CA9244	46701		49180
CA7486	46479 ¹⁵⁵	CA8031	42926	CA8511SY	46983	CA8859SY	46693	CA9244SY	46702	CA9532	WA9415
	46479NP ⁴⁷⁹	CA8033	46395	CA8522	46790	CA8886	46114	CA9245	42796	CA9542	42369
CA7486SY	46478	CA8037	46441	CA8535	46470	CA8887	WA6536	CA9246	46489	CA9544	49204
CA7487	46474	CA8038	46440	CA8536SY	46471	CA8888	WA6367	CA9246SY	46490	CA9550	46438
CA7487SY	46475	CA8039	46418	CA8538SY	42945	CA8889	42620	CA9248	46449		46438NP
CA7489	42860	CA8040	46358	CA8541	42033	CA8891	46600		46449FR	CA9550S	46438FR ³⁶⁰
CA7490	46352	CA8041	46358	CA8545SY	46341	CA8899	WA6671	CA9248SY	42845	CA9550SY	42985
CA7490SY	46815	CA8052	46193	CA8547	46463	CA8900	WA6672	CA9250	46647	CA9551	WA6570
CA7491	46581	CA8060	46415	CA8548	46462	CA8903	WA6623	CA9261	46911	CA9555	42086
CA7492	46405	CA8067	46006	CA8561	42361	CA8911	42564	CA9269	46573	CA9560	49961
CA7495	46605	CA8069	46195	CA8562	42427	CA8918	42476	CA9269SY	46672	CA9563	46253
CA7495SY	46558	CA8070	42368	CA8565	42419	CA8919	WA6675	CA9277	46340	CA9564	46831
CA7574SY	42537	CA8071	42462	CA8566	42429	CA8922	42825	CA9286	42891	CA9565	49051
CA7590SY	46435	CA8080	42295	CA8567	42421	CA8925	46648	CA9287	42475	CA9572	WA6738
	46453	CA8094	46331	CA8575	46369	CA8926	WA6732	CA9288	42897	CA9573	WA6773
CA7597	46302	CA8095	46321	CA8577	42418	CA8932	46353	CA9295	46646	CA9574	WA6762
CA7598	46301	CA8098	46114	CA8580	42135	CA8934	WA6573	CA9309	46819	CA9581	WA10001
CA7600	46398	CA8099	46383	CA8587	42710	CA8937	49068	CA9313	WA6779	CA9588	42182
CA7605	46308	CA8121	42015	CA8593	42439	CA8939	WA6698	CA9314	WA6784	CA9589	42846 ¹⁵⁵
CA7614	46390	CA8127	46316	CA8594	46784	CA8956	42341	CA9315	WA9419		49466 ¹⁵⁵
CA7617	46207	CA8129	46759	CA8594SY	46785	CA8957	WA6565	CA9318	46698	CA9589	49466FR ³⁶⁰
CA7620	46799	CA8130	46748	CA8596	46761 ¹⁵⁵	CA8958	42572	CA9327	WA6770	CA9590	WA10120
CA7623	42261	CA8131	46897		46761NP ⁴⁷⁹	CA8960	46667	CA9328	WA6771	CA9591	46438
CA7626	46109	CA8133	46443	CA8596SY	46766	CA8963	WA6561	CA9329	WA9736		46438NP
CA7628	46095	CA8142	46416	CA8598	46772	CA8964	WA6595	CA9332	42484	CA9600	46832 ¹⁵⁰
CA7640	46272	CA8162	46318	CA8601	42486	CA8966	42830	CA93			



FRAM

MASTER INTERCHANGE

MASTER INTERCHANGE

MFG'S NUMBER	WIX NUMBER	MFG'S NUMBER	WIX NUMBER	MFG'S NUMBER	WIX NUMBER	MFG'S NUMBER	WIX NUMBER	MFG'S NUMBER	WIX NUMBER	MFG'S NUMBER	WIX NUMBER
FRAM (Cont'd)		FRAM (Cont'd)		FRAM (Cont'd)		FRAM (Cont'd)		FRAM (Cont'd)		FRAM (Cont'd)	
CA9603	46887	CA9900	46889	CA10203	WA9552	CA10490	49157	CA10784	42736	CA11116	49450
CA9609	WA6674	CA9901	49126	CA10211	WA9507	CA10491	49154	CA10785	49293	CA11118	49555
CA9610	WA6595	CA9901SY	49127	CA10212	WA9527	CA10493	46499	CA10786	46936	CA11121	49530
CA9618	WA6500	CA9902	42831	CA10216	49846	CA10494	49066	CA10787	49897	CA11124	42847
CA9620	WA9514	CA9912	46835	CA10217	49846		49071	CA10788	WA9503	CA11154	49913
CA9621	WA9425	CA9916	WA9644	CA10224	WA9475	CA10495	42863	CA10790	42330	CA11170	49049
CA9622	WA9409	CA9923	WA9453	CA10228	49933	CA10496	WA9585	CA10790SY	42816	CA11188	WA9666
CA9628	WA9528	CA9924	WA9471	CA10233	49086	CA10497	49023	CA10798	49006	CA11198	WA9687
CA9629	WA9400	CA9932	WA9469	CA10234	49225	CA10498	49212	CA10800	49110	CA11199	WA9686
CA9631	WA9467	CA9935	WA9474	CA10236	42859	CA10499	WA9505	CA10802	49200	CA11206	49022
CA9632	WA9433	CA9937	WA9496	CA10237	WA9503	CA10500	49344	CA10822	WA9645	CA11209	WA9705
CA9634	46939	CA9942	WA9556	CA10238	42610	CA10509	WA9545	CA10827	WA9425	CA11210	WA9658
CA9636	42823	CA9943	WA9560	CA10239	WA9590	CA10516	49926	CA10832	WA9526	CA11211	WA9738
CA9639	WA10500	CA9944	46924	CA10242	46935	CA10518	WA9618	CA10834	49901	CA11215	49038
CA9639SY	WA10501	CA9948	46917	CA10249	WA6595	CA10519	42826	CA10835	49350	CA11222	49590
CA9643	WA6669	CA9950	WA9509	CA10250	WA9425	CA10520	WA9682	CA10839	49800	CA11227	49288
CA9646	46915	CA9951	WA9511	CA10251	WA6684	CA10521	49017	CA10867	49158	CA11229	49636
CA9647	WA9499	CA9953	42864	CA10252	WA6703	CA10522	49043	CA10868	42813	CA11230	WA9673
CA9649	WA6749	CA9957	WA10040	CA10253	46938	CA10523	WA9578	CA10869	49265	CA11231	WA9494
CA9651	WA9404		WA10120	CA10254	46916	CA10524	WA9502	CA10870	49666	CA11232	WA9690
CA9652	WA6782	CA9959	49522	CA10255	42838	CA10525	49023	CA10877	WA9727	CA11233	WA10139FR ³⁶⁰
CA9653	WA6783	CA9966	46770 ²¹¹	CA10256	49843	CA10538	46913	CA10878	49094	CA11241	WA9739
CA9654	WA10398		49770 ²¹²	CA10257	49185	CA10539	49191	CA10879	WA9654	CA11249	49478
CA9654SY	WA10397	CA9966SY	46771 ¹⁵⁵	CA10261	46930 ¹⁵⁵	CA10540	49059	CA10880	49739	CA11250	WA10006
CA9662	46879		46771FR ³⁶⁰		46930FR ³⁶⁰	CA10542	49001	CA10881	49250	CA11251	WA10253
CA9663	46907	CA9969	49117	CA10262	49883 ¹⁵⁵	CA10543	42737	CA10882	49290		WA10254
CA9668	WA6776	CA9991	WA9413		49883FR ³⁶⁰	CA10544	49362	CA10885	49230	CA11256	49091
CA9669	42885	CA9993	49112	CA10270	49886	CA10551	49224	CA10886	49050	CA11257	49746
CA9676	49090	CA9997	46914	CA10271	49113	CA10564	WA10700	CA10887	49898	CA11258	49630
CA9680	49214		49012	CA10273	WA6579	CA10565	WA9587	CA10888	49902 ¹⁵⁵	CA11259	49247
CA9681	46873	CA10013	42844 ⁴⁰	CA10281	42809	CA10566	49229		49902FR ³⁶⁰	CA11263	WA9730
CA9682	WA9540		49042 ⁴⁰	CA10281SY	49910	CA10572	42892	CA10889	49210	CA11267	42829
CA9683	46888	CA10013	49121 ⁴⁰	CA10283	49255	CA10573	49842	CA10901	49519	CA11284	WA9622
CA9684	WA6764	CA10014	49115	CA10286	49085	CA10576	46799	CA10910	WA10058	CA11286	WA9669
CA9687	46804	CA10015	49119	CA10290	WA9558	CA10578	49123	CA10942	WA9452	CA11287	42420
CA9689	42822	CA10022	42839	CA10294	WA9519	CA10579	49714	CA10947	WA9470	CA11288	WA9760
CA9694	WA9406	CA10023	WA9526	CA10296	WA9554	CA10580	49715	CA10948	WA9597	CA11292	49160
CA9695	WA9407	CA10024	WA9600	CA10297	WA9659	CA10581	49620	CA10957	49430	CA10957	WA10164
CA9696	WA9408	CA10029	49783	CA10298-2	49113	CA10591	49873	CA10963	WA9411	CA11304	WA9746
CA9708	42625		49783NP	CA10305	49088 ⁴⁵⁵	CA10595	WA9553	CA10981SY	46923	CA11305	WA10005
CA9710	WA10146	CA10029SY	49782		49088P ⁴⁷⁷	CA10596	WA9614	CA10987	49173	CA11345	49711
CA9711	49020	CA10031	49811 ¹⁵⁵	CA10305SY	49089	CA10599	WA9522	CA10988	49003	CA11345SY	49710
CA9719	WA6668		49811NP ⁴⁷⁹	CA10306	WA9598	CA10604	49301	CA10989	49739	CA11360	WA9753
CA9720	WA9451	CA10046	WA9566	CA10314	WA9425	CA10615	WA9555	CA10990	49730	CA11361	WA9725
CA9722	WA6643	CA10049	WA9665	CA10324	49545	CA10616	49893	CA10993	49500	CA11399	WA10124
CA9736	42824	CA10050	49024	CA10325	WA9597	CA10626	49498	CA10994	49208	CA11410	42834
CA9736SY	49548	CA10051	WA9493	CA10327	WA9559	CA10630	WA9640	CA10996	49240	CA11411	WA10312
CA9741	46492 ¹⁵⁵	CA10056	WA9720	CA10328	49122	CA10633	49005	CA10998	49008	CA11413	49211
	46492FR ³⁶⁰	CA10057	49020	CA10330	49876	CA10650	49460	CA10999	49570	CA11420	WA10022
CA9746	49783	CA10058	WA9473	CA10332	WA9551	CA10651	WA9655	CA11001	49340	CA11421	49047
	49783NP	CA10064	42752	CA10333	WA9561	CA10652	WA9652	CA11002	WA10298	CA11422	49468
CA9751	WA9452	CA10065	49432	CA10334	WA9557	CA10653	WA9606	CA11003	42821	CA11424	49343
CA9752	WA9594	CA10070	WA9401	CA10343	49010	CA10654	WA9563	CA11006	49258	CA11426	WA10000
CA9753	WA6675	CA10071	49136		49030	CA10655	WA9630	CA11010	49610	CA11431	WA10008
CA9754	49000	CA10077	WA9469	CA10344	49058	CA10656	49100	CA11011	49285	CA11432	WA9733
CA9758	42798	CA10083	49156	CA10346	49000	CA10661	49004	CA11013	49342	CA11433	WA9722
CA9759	WA9416	CA10084	49052	CA10347	49146	CA10662	42468	CA11027	42406	CA11439	49034
CA9762	42750	CA10085	49186	CA10348	49018	CA10662-2	42468	CA11029	46937	CA11441	WA10318
CA9764	WA9411	CA10086	42834	CA10349	49057	CA10663	WA9610	CA11033	49314	CA11450	49073
CA9770	WA9470	CA10088	49069	CA10354	WA6734	CA10664	WA10342	CA11034	49946 ¹⁵⁵	CA11453	49094
CA9777	WA9448	CA10092	49053	CA10355	WA9589	CA10675	49888		49946FR ³⁶⁰	CA11456	WA10095
CA9778	42013	CA10093	49064	CA10356	WA9521	CA10676	49461	CA11041	49390	CA11458	WA9744
CA9783	WA10002	CA10094	49114	CA10359	49120	CA10677	49310	CA11042	49009	CA11469	49264
CA9784	WA9458	CA10096	WA6340	CA10378	WA9484	CA10680	49600	CA11048	49014	CA11476	49750
CA9790	WA9483	CA10097	WA6782	CA10379	49405	CA10683	WA9506	CA11049	49244	CA11477	49760
CA9798	42879	CA10107	49275	CA10380	WA9677	CA10685	WA9605	CA11050	49737	CA11479	WA9616
CA9800	49013	CA10107SY	49276	CA10389	WA10502	CA10690	49475	CA11052	49746	CA11480	WA10048
CA9806	42800	CA10110	49634	CA10389SY	WA10503	CA10692	49459	CA11053	49480	CA11482	WA10036
CA9838	42843	CA10114	WA9420	CA10399	WA9403	CA10693	49235	CA11053A	49480	CA11485	WA10007
CA9847	WA9412	CA10115	49102	CA10409	WA9465	CA10694	49728	CA11054	49499	CA11488	WA9758
CA9849	WA9497	CA10116	WA9528	CA10410	42806	CA10696	WA9721	CA11062	49593	CA11489	42808
CA9856	46932	CA10118	49192	CA10414	WA10266	CA10699	49400	CA11063	49504		42808NP ⁴⁷⁹
CA9861	WA9538	CA10120	49817	CA10415	WA9741	CA10700	49465	CA11066	WA9573	CA11494	49830
CA9868	49439	CA10144	WA9402	CA10416	WA9657	CA10714	46898	CA11070	49243	CA11496	WA9807
CA9869	42808	CA10159	49116	CA10417	WA9595	CA10720	49270	CA11071	WA9672	CA11499	WA10268
	42808NP ⁴⁷⁹	CA10161	49184	CA10418	49825	CA10721	49900		WL7462	CA11500	49670
CA9870	46348	CA10162	46807	CA10421	WA10160	CA10738	49456	CA11072	WA9663	CA11501	WA10255
CA9871	46919	CA10163	49155	CA10432	42827	CA10740	42812	CA11073	WA9670	CA11503	WA10072
CA9872	42608	CA10164	49260	CA10445	WA9609	CA10741	49320	CA11074	42885	CA11504	WA9494
CA9872SY	42609	CA10165	49065	CA10446	WA9593	CA10755	49430 ¹⁵⁵	CA11094	49697	CA11508	49168
CA9873	42754	CA10169	49172	CA10447	WA6697		49756 ¹⁵⁵	CA11095	42029	CA11509	46556
CA9873SY	42755	CA10170	49187	CA10464	49056	CA10755	49756FR ³⁶⁰	CA11096	49728	CA11096	46556NP
CA9874	46662	CA10171	49223	CA10465	49727	CA10756	WA9449	CA11097	WA9630	CA11097	49249
CA9874SY	46663	CA10173	49145	CA10466	49429	CA10762	49740	CA11100	WA6185	CA11100	46883
CA9875	49054	CA10190	49104	CA10467	49040	CA10767	WA9639	CA11109	49048	CA11109	46883NP
CA9888	WA10706	CA10191	49175	CA10468	49041	CA10768	46507	CA11110	WA9712		



MASTER INTERCHANGE

FRAM

MASTER INTERCHANGE

FRAM (Cont'd)	FRAM (Cont'd)	FRAM (Cont'd)	FRAM (Cont'd)	FRAM (Cont'd)	FRAM (Cont'd)						
MFG'S NUMBER	WIX NUMBER	MFG'S NUMBER	WIX NUMBER	MFG'S NUMBER	WIX NUMBER						
CA11516	42815 ¹⁵⁵	CAK278	42355	CAK7241	46391	CF8719	24898	CF9756	24881	CF10554	24823
	42815FR ³⁶⁰	CAK281	42284	CAK7322	42222	CF8726	24899	CF9785	24726	CF10555	24863
CA11525	WA10111	CAK286	42145	CAK7324	46368	CF8726A	24899	CF9787	24688	CF10557	24902
CA11539	49147	CAK289	42502	CAK7391	46262	CF8750	WP9118	CF9819-2	24817	CF10558	24809
CA11541	WA10257	CAK291	42451	CAK7452	42962	CF8762	24878	CF9846	24875	CF10559	49700
CA11542	46446	CAK503	42914	CAK7468	46606	CF8762A	24878	CF9846A	24875	CF10560	24866
CA11565	46332	CAK505	42517	CAK7470	46442	CF8769	24894	CF9862	WP9186	CF10561	24757
CA11572	24374	CAK508	42540	CAK7493	46368	CF8769A	24894	CF9881	24688	CF10562	24893
CA11579	49111	CAK508SY	42541	CAK7589	46436	CF8770A	24767		WP9166	CF10563	24896
CA11581SY	49137	CAK510	42503	CAK7590	46452	CF8777	WP6914	CF9882	24857	CF10612	49351
CA11582	42764	CAK517	42644	CAK7667	46487	CF8778	49370	CF9904	WP9178	CF10621	WP9222
CA11597	46727	CAK528	42940	CAK7673	46262	CF8788	WP6969	CF9905	24118	CF10627	WP9344
CA11608	46754	CAK530	46270	CAK7683	42940	CF8791	24805	CF9906	WP6994	CF10659	WP9360
CA11609	49138	CAK532	42139	CAK7684	46521	CF8791A	24805	CF9922	24489	CF10709	24684
CA11652	WA9754	CAK539	42138	CAK7687	46537	CF8799	WP6932	CF9934	WP9246	CF10719	24484
CA11653	WA9761	CAK543	42511	CAK7702	WA10247	CF8799 SCENIC II	WP6932	CF10025	WP9210	CF10727	49371
CA11654	WA9830	CAK546	42919	CAK8192	42180	CF8804	24812	CF10062	24815	CF10728	49377
CA11655	WA9569	CAK546SY	42920	CAK8200S	42489	CF8804A	24813	CF10067	WP9212	CF10729	24313
CA11704	WA10059	CAK553	42123	CAK8259	42518	CF8813	24812	CF10073	24212	CF10730	49353
CA11711	46116	CAK556	42134	CAK8260	46046	CF8813A	24897	CF10080	WP9276	CF10731	24200
CA11712	WA10053	CAK558	42943	CAK8321	46683	CF8831	24808	CF10087	24523	CF10732	24753
CA11720	WA9676	CAK559	42942	CAK8390	42126	CF8832	WP6880	CF10103-2	WP6977	CF10733	49367
CA11742	WA10000	CAK560	42930	CAK8429	46270	CF8832-2	WP6880	CF10129	WP9316	CF10734	24794
CA11744	WA10084	CAK561	42929	CAK8667	WA10553	CF8838	WP6928	CF10132	24883	CF10735	24300
CA11754	42715	CAK565A	42868	CAK9260	46046	CF8867	WP6918	CF10133	24873	CF10742	24013
CA11759	WA10548	CAK579	42958	CAK11125	46421	CF8868	49364	CF10134	24815	CF10743	24479
CA11807	WA9477	CAK583	42127	CASI7417	46006	CF8874	24781	CF10135	24817	CF10744	24682
CA11814	WA9800	CAK584	42119	CC1133PL	33133	CF8875	49364	CF10136	24161	CF10745	49359
CA11831	46671 ¹⁵⁵		42946	CCS1136	33436	CF8878	WP6848	CF10137	24816	CF10746	24756
	46671FR ³⁶⁰	CAK593	42962	CF5046	24202		WP6849	CF10138	24901	CF10747	49093
CA11834	46762	CAK1500	42663	CF5474	WP6810	CF8879	24865	CF10139	24900	CF10774	24590
CA11835	46504	CAK1516	42761	CF5475	WP6800	CF8881	WP6866	CF10139	24857	CF10775	24191
CA11858	WA10215	CAK1518SY	42945	CF5551	WP6814	CF8882	24774	CF10140	49363	CF10776	24600
CA11859	WA9806	CAK1526	42515	CF5662	24774	CF8890	WP6912	CF10141	24872	CF10823	WP2024
CA11860	WA9791	CAK1530	42202	CF5663	24322	CF8912	49372	CF10157	24905	CF10828	49376
CA11861	WA10359	CAK1531	42489	CF5664	24771	CF8913	24673	CF10200	WP9260	CF10830	24827
CA11876	WA10268	CAK1532	42518	CF5816	24781	CF8914	24811	CF10202	WP9314	CF10889	WP2064
CA11877	WA10096	CAK1536	49389	CF5816A	24781	CF8921	24807	CF10204-2	WP9256	CF10893	WP9280
CA11888	WA9791	CAK1545	42355	CF5817	WP6820	CF8921A	24807	CF10207	WP9232	CF10896	24015
	WA9792	CAK1567	42234	CF5818	WP6868	CF9034	WP9242	CF10208	49375	CF10900	24725
CA11941	WA10301	CAK2521	42631	CF5823	WP6866	CF9051	49262	CF10210	24684	CF10916	24518
CA11943	WA10271	CAK2523	42522	CF5824	WP6872	CF9071	WP6926	CF10218	24482	CF10917	49352
CA11944	WA10059	CAK2523SY	46560	CF5842	24767	CF9076	WP6896	CF10218-2	24482	CF10930	24030
CA11945	WA10269	CAK2526	42690	CF5846	24202	CF9085	WP6928	CF10246	49353	CF10933-2	WP2002
CA11946	WA10316	CAK2557	42768	CF5848	WP6844	CF9118	24808	CF10259	49369	CF10934	49357
CA11948	WA10270	CAK2572	46606	CF5849	WP6846	CF9118A	24808	CF10282	WP9250	CF10935	24218
CA11949	WA10212	CAK2594	42624	CF5850	WP6848	CF9119	24865	CF10284	WP2070	CF10937	49360
CA11950	WA10304	CAK3193	WA6107	CF5852	WP6852	CF9119A	24865	CF10285	24483	CF10939	WP2012
CA11952	WA10125	CAK3200	42922	CF5863	24865	CF9293	WP6938		24511	CF11119	WP2010
CA11958	WA10315	CAK3243	42278	CF5864	WP6836	CF9294	WP9142	CF10322	24483	CF11152	WP2018
CA11959	WA10256	CAK3272	46606	CF5865	WP6834	CF9323	WP9036	CF10329	24689	CF11164	WP9112
CA11960	42725 ¹⁵⁵	CAK4298	42631	CF5893	WP6860	CF9335	WP9024	CF10360	24814	CF11171	24881
	42725FR ³⁶⁰	CAK4298SY	42632	CF5935	WP6900	CF9336	24904	CF10361	24882	CF11172	24855
CA11963	WA9735	CAK4347	WA6577	CF5942	24866	CF9337	WP6980	CF10362	24673	CF11173	24400
CA12020	WA9832	CAK4350	46259	CF5972	24783	CF9338	24877	CF10363	24903	CF11174	24367
CA12021	WA9799	CAK4353	46393	CF5972-2	24783	CF9363	WP9104	CF10364	24909	CF11175	24148
CA12030	WA9798	CAK4361	46466	CF5972A	24783	CF9364	WP9106	CF10368	24765	CF11176	24068
CA12034	WA9802	CAK4413	42126	CF5990	WP6898	CF9383	WP6978	CF10369	49372	CF11177	24012
CA12041	49421	CAK4414	42522	CF8046	24771	CF9395	WP6822	CF10370	24687	CF11178	24013
CA12042	WA9801	CAK4423	46606	CF8046A	24771	CF9396	24818	CF10371	24869	CF11179	24227
CA12050	WA10417	CAK4817	46683	CF8103	24784	CF9398	WP9112	CF10372	24907	CF11180	24856
CA12051	WA10416	CAK4928	42518	CF8109	24773	CF9408	WP9130	CF10373	24489	CF11181	24480
CA12052	WA10394	CAK4928SY	42519	CF8109A	24773	CF9414	24779	CF10374	24871	CF11182	49101
CA12061	WA10339	CAK5047S	42222	CF8110	24774	CF9442	WP9174		49358	CF11183	24017
CA12062	WA10171	CAK5048S	42234	CF8110A	24774	CF9465	24884	CF10375	49354	CF11184	24761
CA12063	WA10419	CAK5049S	42237	CF8249	24877	CF9465A	24884	CF10377	24485	CF11220	24329
CA12064	WA10650	CAK5050S	42126	CF8249A	24877	CF9466	24900	CF10381	24517	CF11220-2	24329
CA12065	WA10335	CAK5052S	42276FR ³⁶⁰	CF8327	24811	CF9478	WP9280	CF10382	24812	CF11243	WP2026
CA12066	WA10337	CAK5167	46521	CF8327A	24811	CF9485	WP9096	CF10388	24854	CF11244	WP9348
	WA9804	CAK5219	WA6504	CF8331	24808	CF9495	24472	CF10411	WP9252	CF11279	49466
CA12073	WA10415	CAK5264	46262	CF8391	24874	CF9531	24472	CF10413	WP9320	CF11414	WP9378
CA12076	WA10437	CAK5429	46393	CF8391A	24874	CF9533	WP9116	CF10420	WP9368	CF11434	24484
CA12077	WA10360	CAK5455	49401	CF8392	24780	CF9534	WP9162	CF10431	49363	CF11436	24439
CA12091	WP10316	CAK5520	WA10553	CF8392A	24780	CF9546	WP6930	CF10435	49355	CF11444	24313
CA12092	WA10680	CAK5620	49267	CF8467	24806	CF9562	WP9128	CF10436	WP9330	CF11464	WP2092
CA12166	WA10718	CAK5655	49401	CF8467A	24806	CF9579	WP6874	CF10442	49355	CF11470	WP2090
CA12182	WA10679		WA10013	CF8603	24752	CF9594A	24758	CF10471	WP9324	CF11471-2	WP2076
CA12183	WA10697	CAK5722	WA6579	CF8603A	24752	CF9595	WP6924	CF10501	WP9186	CF11472	WP2080
CA12258	WA10695	CAK6515	42535	CF8631	24876	CF9597	24864	CF10520	WP9368	CF11486	24489
CA12260	WA10771	CAK6604	46548	CF8631A	24876	CF9597A	24864	CF10534-2	WP9336	CF11544	WP2100
CA27072	42153	CAK6672	46555	CF8638	24895	CF9612	WA10510	CF10536	WP9318	CF11548	WP2094
CAK253	42222	CAK6910	46387	CF8638A	24895	CF9613	WA10511	CF10536-2	WP9318	CF11639	49248
CAK254	42234	CAK6913	46260	CF8644	24322	CF9614	WA1512	CF10545	24829	CF11640	WP9398
CAK255	42237	CAK6916	46466	CF8644A	24322	CF9645	24765	CF10546	24685	CF11661	WP2096
CAK256	42276	CAK6924	46730	CF8714	24821	CF9666	WP9110	CF10547	24065	CF11664	24080
CAK257	42125	CAK7082	46613	CF8714A	24821	CF9686	24873	CF10548	49466	CF11666	24270
CAK258	42126		46683	CF8717	24867	CF9691	WP6990	CF10549	24524	CF11667	24014
CAK259	42124	CAK7107	46566	CF8717A	24867	CF9724	24681	CF10550	49352	CF11668	24048
CAK275	42212	CAK7109	46526	CF8718A	24818	CF9731	WP9092	CF10553	24683	CF11669	24525

FOR REFERENCE PURPOSES ONLY-CHECK VEHICLE APPLICATION LISTING FOR CORRECT WIX FILTER Hsg(Housing). . WIX NUMBER is Replacement Element to be used in filter housing assembly.
Italicized Part Numbers May Not Be Available At Time Of Publication.
¹⁵⁵ Standard version ³⁶⁰ Flame Retardant Version



FRAM

MASTER INTERCHANGE

MASTER INTERCHANGE

MFG'S NUMBER	WIX NUMBER	MFG'S NUMBER	WIX NUMBER	MFG'S NUMBER	WIX NUMBER	MFG'S NUMBER	WIX NUMBER	MFG'S NUMBER	WIX NUMBER	MFG'S NUMBER	WIX NUMBER
FRAM (Cont'd)		FRAM (Cont'd)		FRAM (Cont'd)		FRAM (Cont'd)		FRAM (Cont'd)		FRAM (Cont'd)	
CF11670	24619	CFA10775	24191	CH333PL	51156	CH5221	WL7041	CH8157	51144	CH9549	57311 ²¹⁹
CF11671	24579	CFA10828-2	49376	CH334PL	51251	CH5320	51160	CH8158	51212		57312 ²¹⁷
CF11672	24046	CFA10830	24827	CH335PL	51151	CH5412	51385	CH8158 ECO	51212	CH9549	WL10111 ²¹⁸
CF11679	24857	CFA10934	49357	CH336PL	51235	CH5478	57170	CH8213	51186	CH9558	57213
CF11719	WP10124	CFA10937-2	49360	CH337PL	51149	CH5565	WL7043	CH8213 ECO	51186	CH9558ECO	57213
CF11745-2	WP2128	CFA11119	WP2011	CH340	51874	CH5576	51314	CH8278	57211	CH9584	57303
CF11775	WP10084	CFA11164	WP9113	CH457PL	51071		57131	CH8481	51226	CH9584 ECO	57303
CF11776	WP10009	CFA11220-2	24329	CH801BPL	51193	CH5640	51187	CH8481ECO	WL7456	CH9641	57203
CF11777	24302	CFA11239	49373	CH801PL	51183	CH5644	WL7218	CH8481FP	51226	CH9641FP	57203
CF11786	WP2056	CFA11285	WP2073		51193	CH5679	51385	CH8530	57210	CH9657	WL7305
CF11809	WP10129	CFA11430	WP10130	CH803APL	51314	CH5855	WL7229	CH8530 ECO	57210	CH9657 ECO	WL7305
CF11810	WP10106	CFA11436	24439		57131	CH5912	57711		51226	CH9657A ECO	WL7305
CF11815-2	WP2130	CFA11472	24255	CH803PL1	57131	CH5912 ECO	57711	CH8607	51226	CH9657B ECO	WL7305
CF11819	24013	CFA11486	WP9359	CH813PL	51188	CH5933	57657	CH8623	51230	CH9657C ECO	WL7305
CF11854	WP10179	CFA11642	WP2097	CH814PL	51300	CH5933ECO	57657	CH8712	57021	CH9685	WL7412
CF11862	24485	CFA11643	WP10159	CH815PL	51302	CH5957	57214	CH8751	57214	CH9685 ECO	WL7412
CF11902	24631	CFA11779	24864	CH815PL1	51302	CH5957ECO	57214	CH8765	57090	CH9706	57329
CF11920	24419	CFA11815-2	WP2131	CH816PL	51184	CH5958	WL7232	CH8765ECO	57090	CH9706 ECO	WL7410
CF11921	24826	CFA12147	49351	CH820PL	51302	CH5958 ECO	WL7232	CH8776	WL7227	CH9776	57341
CF11922	24826	CG3	33034	CH820PL3	51302	CH5976	57033	CH8776 ECO	WL7227	CH9776 ECO	57341
CF11923	42908	CG5	33042	CH825PL	51183	CH5976 ECO	57033	CH8806	57033	CH9776 ECO	57341
CF12001	24797	CG6	33039	CH828PL	51302	CH5978	57033	CH8814	WL7292	CH9814	57512
CF12002	WP10178	CG7	33943	CH831PL	51613	CH5979	WL7256	CH8814 ECO	WL7292	CH9814 ECO	57512
CF12058	WP10319	CG8	33038	CH834PL1	51099	CH5979 ECO	WL7256	CH8871	51187	CH9871	57187
CF12150	WP10266	CG11	33044	CH834PL1-1	51099	CH5993	WL7228	CH8871 ECO	51187	CH9911 ECO	57187
CF12160	WP10265	CG11DP	33044	CH836PL	51305	CH5993 ECO	WL7228	CH8902	51226 ¹⁹³	CH9918	57009
CFA5846	WP6841	CG12	33048	CH836PL1	51305	CH6000	24931		57078 ¹⁹⁴	CH9918 ECO	57009
CFA8046	24771	CG12DP	33048	CH837PL	51313	CH6001	24932	CH8902 ECO	51226	CH9919	WL7419
CFA8103	24784	CG13	33050	CH845PL	51193	CH6002	24933	CH8905	57021	CH9919 ECO	WL7419
CFA8717	24867	CG13DP	33050	CH847PL	51304	CH6003	24934	CH8905 ECO	57021	CH9954	57186
CFA8778	49370	CG20	33271	CH855APL	51309	CH6004	24935	CH8978	WL7288	CH9955	57171
CFA8788	WP9699	CG20DP	33271	CH869PL1	51343	CH6005	24936	CH8978 ECO	WL7288	CH9955 ECO	57171
CFA8869	24322	CG27	24004	CH930PL	51717	CH6006	24937	CH8980	WL7226	CH9958	57203
CFA8875	WP6801	CG1101	33044	CH933PL	51183	CH6007	24938	CH8980 ECO	WL7226	CH9972	57047
CFA8876	24866	CG3388	33051	CH945PL	51183	CH6008	24939	CH8983	57947	CH9972FP	57047
CFA8877	24767	CG3388DP	33051	CH946PL	51732	CH6009	24940	CH8983 ECO	57947	CH9973	57512
CFA8878	WP6849	CG3389	33052	CH956PL	51765	CH6012	24941	CH9011	WL7236	CH9973 ECO	57512
CFA8879	WP6819	CG3389DP	33052	CH957PL	51071	CH6013	24942	CH9011 ECO	WL7236	CH9973A ECO	57512
CFA8880	WP6805	CG3661	33083	CH962PL	51310	CH6014	24943	CH9018	57082	CH9994	57560
CFA8882	24774	CG3661DP	33083	CH983PL	51183	CH6015	24944	CH9018 ECO	57082	CH9994 ECO	57560
CFA8893	24322	CG3790	33266	CH993PL	51183	CH6060	24945	CH9018FP	57082	CH9999	57061
CFA8894	WP6871	CG3862	33268	CH1725	51176 w/	CH6064	24949	CH9023	WL7286	CH10035ECO	WL7454
CFA8894 IVECO	WP9215	CG3862DP	33268	Gasket	15187	CH6066	24949	CH9023 ECO	WL7286	CH10045	WL7402
CFA8912	49372	CG8953	WF8195	CH1725G	51136	CH6069	24950	CH9024	57077	CH10045ECO	WL7402
CFA8912-2	49372	CG8953 ECO	WF8195	CH2801	51732	CH6070	24951	CH9024 ECO	57077	CH10047ECO	WL7429
CFA8913	24673	CG9271	33264	CH2801-1	51732	CH6096	57671	CH9232	57328	CH10052ECO	WL7288
CFA9071	WP6927	CH1PL	51514	CH2801-2	51732	CH6097	57933	CH9232 ECO	57328	CH10054	51009
CFA9404	WP9037	CH6PL	51004	CH2804	51327	CH6098	57932	CH9260	57215	CH10054ECO	51009
CFA9405	WP9125	CH6PLMIL	51004	CH2807	51300	CH6101	57934	CH9301	57038	CH10066	57512
CFA9405-2	WP9125	CH8PL	51092	CH2821B	51613	CH6102	57935	CH9301 ECO	57038	CH10066ECO	57512
CFA9406	WP9115	CH12PL	51012	CH2822	51430	CH6104	57935	CH9305	WL7294	CH10075	57327
CFA9408	WP9001	CH4	51279	CH2823	51302	CH6482	51723	CH9305 ECO	WL7294	CH10075ECO	57327
CFA9445	49261	CH14PL	51279	CH2847	51184	CH6483	51254	CH9348	WL7283	CH10076ECO	WL7424
CFA9495	24525	CH15PL	51302	CH2850	51302	CH6486	51571	CH9348 ECO	WL7283	CH10158	57173
CFA9533	WP9117	CH16PL	51986	CH2853	51189	CH6496	51853	CH9382	57203	CH10158ECO	57173
CFA9548	24765	CH33APL	51133	CH2859	51398	CH6497	51639	CH9382 ECO	57203	CH10160	57204
CFA9587	WP9113	CH45P	51504	CH2859A	51398	CH6498	51597	CH9389	57215	CH10160ECO	57204
CFA9594	24758	CH45PL	51511	CH2859B	51398	CH6499	51598	CH9389 ECO	57215	CH10197ECO	57161
CFA9623	WP6821	CH58PL	51058	CH2862	51238	CH6506	51302	CH9390	57696	CH10246	57674
CFA9785	24726	CH106PL	51121	CH2869	51076	CH6527	51745	CH9390 ECO	57696	CH10246ECO	57674
CFA9788-2	24797	CH107PL	51123	CH2870	WL10260	CH6636	51097		57711	CH10295	57041
CFA9825-2	24686	CH119PL	51138	CH2877	51282	CH6638	51181	CH9432	WL7302	CH10295 ECO	57041
CFA9827	WP9177	CH121	33031	CH2929	57609	CH6639	51579	CH9432 ECO	WL7302	CH10323	57062
CFA9846	24905	CH125PL	51118	CH2930	51385	CH6642	51542	CH9437	WL7293	CH10323 ECO	57062
CFA9881	24631	CH128PL	51252	CH2961	51133	CH6645	51509	CH9437 ECO	WL7293	CH10331 ECO	WL7430
CFA9920	WP9183	CH155PL	51161		57409	CH6650	51531	CH9443	WL7299	CH10358	57064
CFA9921	24489		51163	CH2962	57609	CH6846	51177	CH9443 ECO	WL7299	CH10358 ECO	57064
CFA9934	WP9246	CH191	51161	CH2963	51133	CH6847	51246	CH9447	57079	CH10384	57291
CFA10055	24418	CH191APL	51161		57409	CH6848	51145	CH9461	57083	CH10415	57806
CFA10103-2	WP6977	CH191PL	51161	CH2965	51732	CH7073	51185	CH9461 ECO	57083	CH10415 ECO	57806
CFA10206	49371	CH192PL	51062	CH2965A	51732	CH7247	51144	CH9462	WL7306	CH10434 ECO	WL7446
CFA10209	49375	CH200	51143	CH2971	51440	CH7312	51629	CH9462 ECO	WL7306	CH10473 ECO	WL7462
CFA10209-2	49375	CH200PL	51143	CH3505	57071	CH7329	51398	CH9463	57083	CH10512	57211
CFA10285	24511	CH211A	51954	CH3543	51136 w/	CH7338	51230	CH9463 ECO	57083	CH10512 ECO	57211
CFA10307	WP9209	CH218	51129	Gasket	15491	CH7338 ECO	51230	CH9463A ECO	57083	CH10515	57029 ⁴⁰
CFA10322	24511	CH220	51250	CH3584	51591	CH7505	57360	CH9496	57186		57250 ⁴⁰
CFA10435	WP9309	CH222	51328	CH3970	51630	CH7506	51667	CH9496 ECO	57186	CH10530	57175
CFA10436	49366	CH223	51842	CH4382	57081	CH7507	51168	CH9498	57303	CH10532 ECO	WL7458
CFA10450	WP9347	CH234PL	51146	CH4444	51310	CH7508	51900	CH9528	WL7303	CH10623 ECO	WL7464
CFA10458	24227	CH236APL	51076	CH4453	51300	CH7588	51291	CH9528 ECO	WL7303	CH10628 ECO	WL7442
CFA10474	WP9307	CH236APL	51076	CH4474	57947	CH7704	51282	CH9530	WL7318	CH10632	57330
CFA10474-2	WP9307	CH238APL	51168	CH4474A	57947	CH7707	57609	CH9530 ECO	WL7318	CH10636	57161
CFA10527	49354	CH239PL	51159	CH4536	51289	CH7725	57555	CH9535 ECO	WL10062	CH10636 ECO	57161
CFA10529	WP9365	CH251PL	51010	CH4728	51265	CH7732	57170	CH9540	WL7418	CH10649	57214
CFA10582	WP9293		51115	CH4747	51325	CH8081	51223	CH9540 ECO	WL7418	CH10658 ECO	WL7481
CFA10612	49351	CH291	51010	CH4748	51310	CH8081 ECO	51223	CH9547	WL7403	CH10660 ECO	WL7474
CFA10657	WP2037	CH330PL	51271	CH4797	51325	CH8081FP	51223	CH9547 ECO	WL7403	CH10670 ECO	57042
CFA10746	24756	CH331PL	51147	CH4802	WL7039	CH8087	51213			CH10682	57198
CFA10761	WP9383	CH332APL	51154	CH5151							



MASTER INTERCHANGE

FRAM

Table with 8 columns: MFG'S NUMBER, WIX NUMBER, MFG'S NUMBER, WIX NUMBER, MFG'S NUMBER, WIX NUMBER, MFG'S NUMBER, WIX NUMBER, MFG'S NUMBER, WIX NUMBER. Rows include various filter models like CH10717 ECO, CS8744, FA151PL, FP2870A, FT1047, etc.

MASTER INTERCHANGE

FOR REFERENCE PURPOSES ONLY-CHECK VEHICLE APPLICATION LISTING FOR CORRECT WIX FILTER Hsg(Housing) . . . WIX NUMBER is Replacement Element to be used in filter housing assembly.

Italicized Part Numbers May Not Be Available At Time Of Publication.

49 Not a direct interchange -refer to application listing 155 Standard version 184 Has lid attached 479 NanoPro Version



FRAM

MASTER INTERCHANGE

MASTER INTERCHANGE

FRAM (Cont'd)	MFG'S NUMBER	WIX NUMBER	FRAM (Cont'd)	MFG'S NUMBER	WIX NUMBER	FRAM (Cont'd)	MFG'S NUMBER	WIX NUMBER	FRAM (Cont'd)	MFG'S NUMBER	WIX NUMBER	FRAM (Cont'd)	MFG'S NUMBER	WIX NUMBER
G3356		33056	G4715		33275	G6462		33502	G7143		33199	G8174		33012
G3359		33053	G4715DP		33275			33622	G7144		33011			33033
G3359A		33053	G4763		33087	G6462DP		33502	G7146		33295	G8190		33346
G3359DP		33053	G4763DP		33087	G6465		33502	G7146DP		33295	G8207		33581
G3427		33019	G4773		33203			33622	G7147		33557	G8216		33590
G3427DP		33019	G4773DP		33203	G6468		33204	G7148		33500	G8219		33579
G3428A		33049	G4774		33204	G6469		33497	G7150		33500			33623
G3428ADP		33049	G4774DP		33204	G6469DP		33497	G7150DP		33500	G8219CS		33623
G3499		33054	G4775		33066	G6473		33500	G7182		33500	G8219DP		33623
G3499DP		33054	G4775DP		33066	G6473DP		33500	G7193		33500	G8228		33550
G3515		33027	G4777		33023	G6474		33503	G7194		33502	G8279		33580
G3515DP		33027	G4777CS		33023	G6474DP		33503			33622	G8469		33593
G3583		33040	G4777DP		33023	G6475		33500	G7196		33288	G8532		33631
G3583DP		33040	G4894		33028	G6476		33223			33500	G8534		33598
G3587		33086	G4926		33500	G6476DP		33223	G7196DP		33500	G8615		33538
G3587DP		33086	G4927		33500	G6495		33500	G7248		33318	G8711		33526
G3596		33081	G4927DP		33500	G6534		33330	G7248DP		33318	G8757		33409
G3596DP		33081	G4953		33011	G6534DP		33330	G7295		33455	G8758		33097
G3606		33095	G5118		33153	G6535		33331	G7296		33297			33183
G3606DP		33095	G5237		33477	G6535DP		33331	G7296DP		33297	G8861A		33957
G3641		33486	G5237DP		33477	G6536		33328	G7315		33311	G8864		WF8229
G3641DP		33486	G5257		33500	G6536DP		33328	G7315DP		33311	G8967		33236
G3692		33093	G5259		33500	G6537		33326	G7332		33227	G9041		33523
G3692DP		33093	G5311		33564	G6537DP		33326	G7333		33484			33826
G3703		33089	G5312		33310	G6553		33288	G7333CS		33484	G9272		WF10020
G3704		33069	G5404		33596			33622	G7333DP		33484	G9279		33227
G3704DP		33069	G5540		33078	G6553DP		33502	G7355		33502	G9279DP		33227
G3706		33089			33850	G6554		33500	G7356		33500	G9292		WF8266
G3713		33008	G5603		33461	G6561		33316	G7367		33558	G9334		WF8258
G3724		33082	G5690		33572	G6561DP		33316	G7370		33318	G9343		33424
G3724DP		33082	G5738		WF10419	G6563		33323	G7392		33309	G9344		33129
G3727		33481	G5773		33179	G6563DP		33323	G7393		33310	G9370		33100
G3727CS		33481	G5774		33228	G6564		33500	G7396		33308	G9484		WF8251
G3727DP		33481	G5857		WF8034	G6564DP		33500	G7399		33316	G9526		33643
G3727FP		33481	G5869		33603	G6566		33324	G7399DP		33316	G9527		WF8170
G3728		33483	G5870		33521	G6566DP		33324	G7404		33022	G9552		33605
G3728DP		33483	G5915		33590	G6567		33321	G7404DP		33022	G9604		33929
G3736		33153	G5968		33622	G6567DP		33321	G7416		33310	G9716		33310
G3737		33153	G5977		33265	G6569		33500	G7416DP		33310	G9750		WF8334
		33508	G5978		33078	G6570		33568	G7418		33453	G9791		33833
G3742		33022	G5982		33150	G6570DP		33568	G7428		33099	G9795		33667
G3743		33274			33597	G6572		33500	G7596		33300	G9796		33591
G3744		33279	G6343		33460	G6573		33502	G7599		33559	G9839		WF8373
G3744DP		33279	G6343DP		33460	G6573DP		33502	G7599CS		33559	G9879		WF8337
G3745		33008	G6345		33500	G6574		33272	G7599DP		33559	G9890F		33078
		33291	G6345DP		33500	G6583		33329	G7603		33193	G9960		33850
G3747		33156	G6346		33500	G6612		33489	G7609		WF10019	G9961		WF8310
G3747DP		33156	G6346DP		33500	G6612DP		33489	G7610		33576	G9996		WF8377
G3748		33008	G6348		33487	G6613		33267			WF10018	G10095		WF8334
G3769		33079	G6397		33283	G6613DP		33267	G7612		33565	G10146		33833
G3769DP		33079			33283	G6614		33294	G7612DP		33565	G10147		33833
G3802A		33097	G6398		33291	G6614DP		33294	G7616		33500	G10166		33243
G3802ACS		33097	G6400		33310	G6616		33298	G7629		33500	G10174		WF10426
G3802ADP		33097	G6401		33562	G6677		33284	G7647		33502	G10214		33887
G3802AFP		33097	G6404		33500	G6677DP		33284			33622	G10215		33831
G3829		33179	G6405		33470	G6678		33500	G7649		33257	G10230		WF8034
G3829DP		33179	G6405DP		33470			33686	G7729		WF8152	G10243		33814
G3831		33276	G6407		33500	G6678DP		33500	G7731		33563	G10583 F		WF8034
G3840		33202	G6410		33054	G6679		33280	G7735		33510	G10617		33705
G3840DP		33202	G6412		33324	G6679DP		33280	G7736		33596	G10698		33749
G3841		33205	G6412DP		33324	G6680		33319	G7739		33689	G10902		33980
G3841DP		33205	G6419		33359	G6680DP		33319	G7740		33183	G11140		33235
G3842		33206	G6426		33089	G6681		33324	G7759		33324	G11278		33299
G3842DP		33206	G6426DP		33089	G6681DP		33500	G7760		33347	G11293		33233
G3850		33296	G6429		33066	G6689		33500	G7765		33502	G11296		33889
G3850CS		33296	G6429DP		33066	G6689DP		33500	G7766		33502	G11465		33004
G3850DP		33296	G6430		33500	G6691		33283	G7766DP		33502	G11465A		42290
G3870		33482	G6431		33480	G6692		33290	G7767		33502	HCA244		42290
G3875		33214	G6431DP		33480	G6692DP		33290	G7767DP		33502	HCA252		42890
G3875DP		33214	G6435		33556	G6825		33319	G7768		33502	HCA502		42422 ⁵⁵
G3941		33490	G6436		33479	G6826		33285	G7769		33553	HCA507		42208 ⁵⁵
G3941DP		33490	G6436DP		33479	G6826DP		33285	G7770		33553			42208NP ⁴⁷⁹
G3972		33500	G6437		33469	G6827		33558			33554	HCA523		42119 ⁵⁵
G4143		33087	G6439		33475	G6841		33500	G7771		33559	HCA534A		42917
G4143DP		33087	G6439DP		33475	G6859		33502	G8008		33570	HCA535		42225 ⁵⁵
G4164		33011	G6440		33474	G6895		33289	G8015		33587			4225NP ⁴⁷⁹
		33029	G6440DP		33474	G6896		33292	G8016		33587	HCA536		42128 ⁵⁵
G4165		33053	G6441		33500	G6897		33329	G8018		33595			42128NP ⁴⁷⁹
G4165DP		33053	G6442		33221	G6898		33500	G8018CS		33595	HCA562		42982 ⁵⁵
G4166		33066			33295	G6901		33265	G8018DP		33595			42982NP ⁴⁷⁹
G4166DP		33066	G6453		33500			33590	G8051		WF8334	G8051		42982NP ⁴⁷⁹
G4167		33021	G6457		33471	G7018		33227	G8075		33553	HCA592		42960
G4167DP		33021	G6457DP		33471			33335	G8078		33228	HCA595		42961
G4168		33067	G6458		33204	G7019		33227	G8086		33575	HCA596		42861
G4177		33084	G6458DP		33204	G7071		33500	G8122		33572	HCA1503		42691 ⁵⁵
G4191		33085	G6459		33387	G7072		33500	G8123		33572			42691FR ³⁶⁰
G4191DP		33085	G6459DP		33387	G7092		33293	G8160		33229	HCA1503		42691NP ⁴⁷⁹
G4194		33022	G6460		33092	G7092DP		33293	G8164		33502	HCA1537		42692
G4714		33214				G7099		33097	G8164DP		33502	HCA1550		42636

FOR REFERENCE PURPOSES ONLY-CHECK VEHICLE APPLICATION LISTING FOR CORRECT WIX FILTER Hsg(Housing) . . . WIX NUMBER is Replacement Element to be used in filter housing assembly.
Italicized Part Numbers May Not Be Available At Time Of Publication.
⁵⁵Standard version ³⁶⁰Flame Retardent Version ⁴⁷⁹NanoPro Version



FRAM

MASTER INTERCHANGE

MASTER INTERCHANGE

FRAM (Cont'd)	MFG'S NUMBER	WIX NUMBER	FRAM (Cont'd)	MFG'S NUMBER	WIX NUMBER	FRAM (Cont'd)	MFG'S NUMBER	WIX NUMBER	FRAM (Cont'd)	MFG'S NUMBER	WIX NUMBER	FRAM (Cont'd)	MFG'S NUMBER	WIX NUMBER
PA5018	46695		PH9W	51521		PH2839	51352		PH2996A	51515MP		PH3976A	51607	
PA5019	42596		PH9W1	51189		PH2842	51768		PH3184	57036		PH3976AFP	51607	
PA5025	46899		PH10	51049		PH2843	51189		PH3306	51797		PH3976FP	51607MP	
PA5038	46570		PH11	51258		PH2844	51410		PH3306A	51797		PH3980	51036	
PA5039	46586		PH12	51452			51521		PH3306AFP	51797		PH3980FP	51036MP	
PA6492	42570		PH13	51060		PH2846	51340		PH3335	51792		PH3985	51626	
PA6493	42558		PH13A	51061		PH2846A	51340		PH3335FP	51792MP		PH4368	51396	
PA6686	46571		PH13FP	51061		PH2846B	51340		PH3354	51040		PH4377	51348	
PA7173	46285			51061MP		PH2847	51352			51340		PH4386	51396	
PA7214	46656		PH16	51085		PH2847A	51352		PH3381	51525			51715	
PA8458	42559		PH16A	51085		PH2848	51714		PH3387	51040		PH4386FP	51715	
PA8702	46582		PH16FP	51085MP		PH2849	51344			51713		PH4478	51713	
PA10179	49007		PH19A	51191		PH2849A	51347		PH3387A	51040		PH4482	51732	
PA10180	WP10183		PH20	51243		PH2853	51189		PH3387AFP	51040MP		PH4510	51592	
PA10181	24318		PH20A	51243		PH2854	51335		PH3403	51803		PH4511	50760	
PA10182	24720		PH21	51110		PH2854ARN	51335			51820		PH4532	51324	
PA10183	24977		PH25	51258		PH2855	WL7100		PH3416	51808		PH4542	51785	
PA10184	24316		PH28A	51516		PH2855A	51521		PH3426	51801		PH4546	WL7152	
PA10185	24311		PH29	51755		PH2856	51334		PH3429	51045		PH4547	51381	
PA10186	24312		PH30	51069		PH2857	51521			51522			51381	
PA10187	49084		PH30FP	51069MP		PH2857A	51085		PH3429A	51045			51381	
PA10188	49082		PH32	51515		PH2861A	51521		PH3503	51209		PH4548	51707	
PA10336	49262		PH35	51335		PH2861B	51311		PH3506	51042		PH4550	51820	
PA10342	46981		PH36	51261			51521		PH3512	51335		PH4551	51339	
PA10436	49366			51768		PH2862A	51340		PH3519	51268		PH4553	WL7089	
PA10854	42448		PH36A	51261		PH2863	51189		PH3519A	51268		PH4553A	WL7089	
PA11084	24629		PH39	51784		PH2864A	51352		PH3531	51392		PH4557	51261	
PA11086	24595		PH39FP	51784		PH2865A	51390		PH3531A	51392		PH4558	51083	
PA11087	24115		PH41	51411		PH2870	51342		PH3534	51601		PH4559	51411	
PA11091	WP10173		PH42A	51158		PH2870A	51342		PH3535	51036			51459	
PA11289	49161		PH43	51068		PH2871	51347		PH3545	51798		PH4560	51714	
PA11346	WP10057		PH43FP	51068MP		PH2873	51352		PH3545FP	51798		PH4589	51034	
PA11380	24469		PH44	51458		PH2874	51035		PH3551	51768			51342	
PA11392	WP10087		PH46	51288		PH2875	51342		PH3562	51381		PH4678	51189	
PA11629	46689		PH46A	51288		PH2877	51261		PH3567	51759		PH4681	51088	
PA11755	42562		PH47	51758		PH2879	51348		PH3569	51191		PH4702	WL7100	
PA11826	24295		PH49	51791		PH2880	51158		PH3569	51624		PH4703	WL7237	
PB50	51050		PH49A	51791		PH2881	51452		PH3592	51344		PH4704	51627	
PB50/1	51050		PH49AFP	51791MP		PH2883	51825		PH3593	51334		PH4722	51040	
PC8217	WP9336		PH49AJS	51791			51832			51381		PH4731	51386	
PCS1144	33418 ⁴²⁰		PH52	51796		PH2885	WL7100		PH3593A	51334 ⁴⁰		PH4743	51806	
	WF10045 ⁴¹⁹		PH373	51794		PH2885A	WL7100		PH3593AFP	51334MP		PH4746	51034	
PCS5059	33405 ⁴²⁰		PH922	51312		PH2886	51361		PH3600	51516			51394	
	WF10064 ⁴¹⁹		PH922A	51312		PH2887	51158		PH3600A	51516		PH4751	51312	
PCS5059M	33405 ⁴²⁰			51342		PH2889	51460		PH3600FP	51516MP			51312	
	WF10064 ⁴¹⁹		PH927	51335		PH2897	51347			51970		PH4765	51340	
PCS5060	33418 ⁴²⁰		PH927PL	51335		PH2897A	51347		PH3612FP	51970MP		PH4804	51444	
	WF10045 ⁴¹⁹		PH961	51189		PH2898	51340		PH3614	51348		PH4806	51335	
PCS5060G	33418 ⁴²⁰			51521		PH2919	51335		PH3614A	51348		PH4824	51348	
	WF10045 ⁴¹⁹		PH964PL	51521		PH2920	51521		PH3614FP	51348MP		PH4825	51452	
PCS5062	33405 ⁴²⁰		PH965	51348		PH2921	51324		PH3616	51592		PH4826	51182	
	WF10064 ⁴¹⁹		PH966	WL7098		PH2928	51241		PH3639	51512		PH4835	51722	
PCS5062M	33405 ⁴²⁰		PH966B	WL7098		PH2931	51231		PH3651	51521		PH4847	51431	
	WF10064 ⁴¹⁹		PH966B1	WL7098		PH2941	51189		PH3651A	51521		PH4847A	51431	
PCS5063	33439 ⁴²⁰		PH966B1/1	WL7098		PH2942	WL7415		PH3664	51381		PH4848	51189	
	WF10044 ⁴¹⁹		PH977	51773		PH2950	51034		PH3675	51522			51521	
PCS5064	33418 ⁴²⁰		PH977A	51773		PH2951	51394		PH3675FP	51522		PH4853	51386	
	WF10050 ⁴¹⁹		PH977AFP	51773		PH2951A	51394		PH3682	51361		PH4854	51773	
PCS10537	33416		PH2800	51311		PH2953	51725			WL7324		PH4861	51088	
PCS11043	33251		PH2800-1	51521		PH2953A	51725		PH3689	51795		PH4872	51839	
PF8806	57033		PH2801	51820		PH2954	51348		PH3690	51810		PH4883	51460	
PFA3663	46102		PH2801B	51820		PH2956	WL7324		PH3690FP	51810		PH4908	WL7212	
PFA3667	46100		PH2802	51452		PH2957	51342		PH3735	51769		PH4913	51357	
PFA5693	24374			51515MP		PH2959	51423		PH3750	57026		PH4952	51312	
PFA11028	w/o Adapter		PH2803	51515MP		PH2960	51800		PH3757	51649			WL7142	
PG25	24006		PH2803-2	51515		PH2964	57503		PH3766	51742		PH4967	51394	
PG251	24001 & 24006			51515MP		PH2966	51034		PH3766FP	51742MP		PH4967FP	51394	
			PH2806	51515MP			57503		PH3773	51824		PH4981	51348	
PG3334	24006		PH2807	51189		PH2968	51820		PH3776	51820		PH4985	51348	
PG3349	33383		PH2807-1	51189		PH2969	51342		PH3786	51734		PH4990	WL7093	
PH1	51452			51775		PH2975	51087		PH3786FP	51734MP		PH4990A	WL7093	
PH2	51372		PH2809	51189			51592		PH3791	51612		PH4990B	WL7093	
PH2FP	51372MP			51307		PH2977A	51523		PH3807	51083		PH4997	51056	
PH3	51452		PH2811	51348		PH2977B	51324			51344 ⁴⁰			51394	
PH4	51038		PH2811N	51307			WL7104		PH3807A	51083		PH4998	51358	
PH5	51060			51348		PH2978	51521			51344 ⁴⁰		PH5046	51568	
PH5FP	51060MP		PH2814	51521		PH2979A	51324		PH3809	51324		PH5100	51431	
PH7	51189		PH2815	51355			WL7178			WL7178		PH5101	51429	
PH8	51515			51545		PH2983	WL7224		PH3816	51374		PH5102	51431	
PH8A	51515		PH2821A	51806		PH2985	51361		PH3833	51465		PH5103	51429	
	51515MP		PH2824	51411		PH2991	51342		PH3900	51602		PH5112	51335	
PH8AFP	51515MP		PH2825	51034		PH2992	WL7291		PH3917	51083		PH5113	51626	
PH9	51307		PH2825A	51361		PH2992A	57207			51347			57207	
PH9A	51189		PH2828	51189		PH2993	51215		PH3946	51626		PH5114	51626	
PH9A1	51189		PH2829	51820		PH2993A	51189		PH3950	51334			57046	
PH9B	51068		PH2830	51335			51215			51381		PH5117	WL7183	
	51189		PH2833	51068		PH2995	51231		PH3963	51068		PH5123	57254	
PH9B	51307		PH2834	51374		PH2995A	51231		PH3973	51601		PH5124	51368	
PH9B1	51348		PH2838	51068		PH2996	51191		PH3976	51607			57254	

FOR REFERENCE PURPOSES ONLY-CHECK VEHICLE APPLICATION LISTING FOR CORRECT WIX FILTER Hsg(Housing) . . . WIX NUMBER is Replacement Element to be used in filter housing assembly.

Italicized Part Numbers May Not Be Available At Time Of Publication.

⁴⁰Not a direct interchange -refer to application listing ⁴¹⁹With self-venting drain ⁴²⁰With standard drain



MASTER INTERCHANGE

FRAM — FRANKLIN LOGGER

MASTER INTERCHANGE

MFG'S NUMBER	WIX NUMBER	MFG'S NUMBER	WIX NUMBER	MFG'S NUMBER	WIX NUMBER	MFG'S NUMBER	WIX NUMBER	MFG'S NUMBER	WIX NUMBER	MFG'S NUMBER	WIX NUMBER
FRAM (Cont'd)		FRAM (Cont'd)		FRAM (Cont'd)		FRAM (Cont'd)		FRAM (Cont'd)		FRAM (Cont'd)	
PH6011	51215	PH8936	51675	PH12060	57060	PS8450	33780	PS10961	33977	TG10575	57502
PH6016	51348	PH8940	WL7203	PH28041	51622	PS8479	33120	PS10962	33754	TGA160	42020
PH6017	51358	PH8942	57182	PH28231	51521	PS8486	33411	PS10964	33778	TGA192	42088
PH6017A	51358		57182MP	PH57951	57207	PS8487	33536	PS10966	33616	TGA326	42098
PH6018	51359	PH8944	57299	PH57961	57207	PS8533	33638		WF8319	TGA3588	46040
PH6019	57013	PH8993	WL7203	PM5754	WL7083	PS8554	33392	PS10971	33782	TGA3647	46036
PH6022	51215	PH8994	51355	PR393	24428	PS8605FP	33536	PS10974	33739	TGA3660	42133
PH6063	57936	PH9010	57302	PR3304	24071	PS8622	33537	PS10976	33646	TGA3901	46077
PH6065A	51225	PH9046	WL10019	PR3383	24070	PS8687	33604	PS10978	33614	TGA3916	46139
PH6065B	51225	PH9055	51675	PR3414	24073	PS8688	33423	PS11024	33789	TGA3909	46116
PH6068	57514	PH9100	57202	PR3433	24429	PS8689	33422	PS11025	33940	TGA5056	46134
PH6100	57349	PH9100FP	57202	PR3753	24074	PS8745	WF8179	PS11026	33968	TGA5058	46126
PH6349	51748	PH9105	WL7324	PR3758	24073	PS8784	WF8218	PS11069	33405 ²⁰⁰	TGA6366	46174
PH6349A	51748	PH9116	57080	PR3907	24206	PS8787	33472 ⁴¹⁹		WF10064 ⁴¹⁹	TGA6479	46153
PH6349AFP	51748MP	PH9282	51772	PR3908	24071		WF10024	PS11143	33813	TGA7351	46017
PH6354	51091	PH9342	51391	PR3909	24071	PS8949	33897	PS11185	33751	TGA7351S	46017
	51094	PH9376	51791	PR3910	24073	PS8950	WF8213	PS11224	33675	TGA7421	46117
PH6355	51067	PH9376FP	51791MP	PR3911	24074	PS8951	WF8253	PS11226	33732	TGA7440	46213
PH6357	51368	PH9448	51334	PR7308	24074	PS9000	33408	PS11281	33583	TGA7597	46302
PH6352	51378	PH9453	57037	PR7570	WS10125	PS9012	WF8265	PS11317	WF10141	TGA7626	46109
PH6353	51285	PH9460	51215	PR8289	24430	PS9013	WF8277	PS11322	WF10031	TGA7626S	46109
PH6606	51086	PH9566	51215	PR8591	24114	PS9039	WF10084	PS11323	33743	TGA8038	46440
PH6607	51365	PH9599	51381	PR8692	24112	PS9043	WF8262	PS11326	33765	TGA8221	46035
PH6637	51864		57046	PR8693	24112	PS9050	33245	PS11341	33942	TGA8221S	46035
PH6641	51843	PH9637	WL7401	PR8694	24113	PS9059	33960	PS11382	33242	TGA8243	46253
PH6643	51777	PH9688	51334	PR9592	24196	PS9059A	33960	PS11387	WF10027	TGA8754	46153
PH6644	51714	PH9715	57712	PR9661	24396	PS9059B	33960XE	PS11543	33892	TGA8754S	46153
PH6657	51387	PH9727	WL7083	PR9884	24196	PS9111	33736	PS11566	33970	TGA8755A	42488 ¹⁵⁵
PH6682	51088	PH9733	WL7324	PR11081	24083	PS9127	33547	PS11607	33812	TGA8755A	42488FR ³⁶⁰
PH6811	51334	PH9739	57207	PR11083	24088	PS9257	33771	PS11752	33231	TGA9332	42484
PH6813	51224	PH9743	57251	PS3607	33369	PS9263	33780	PS11824	24066	TGA9345	42729
PH6923	51768	PH9748	57580	PS3607A	33369	PS9268	33546	PS11825	24850	TGA9400	46728
PH6941	51287	PH9763	WL7433	PS3712	33405 ⁴⁰⁰	PS9420	WF8277	PS11833	24849	TGA9401	42725FR ³⁶⁰
PH7014	51774	PH9837	51522		WF10064 ⁴¹⁹	PS9420WST	WF8277	PS11962	24849	TPH3335FP	51792
PH7014FP	51774	PH9897	57046	PS3720	33476	PS9451	WF8268	PS9555WST	33647	TPH7405AFP	51971
PH7079	51349	PH9908	57145	PS3808	33225	PS9472	WF8238	SP3538	24804	TPH8691AFP	57746XD
PH7136	51747	PH9928	51365	PS4836	33467	PS9476	WF8264	SP3539	24800	TPH8842FP	51791
PH7138	51799	PH9971	57744XD	PS4886	33128	PS9480	WF8269	SP3781	24056	TPH9376FP	51791
PH7138FP	51799	PH9971A	57744XD	PS4922	33138	PS9514	WF8274	SP3832	24800	WA9431	WA6702
PH7202	51032	PH9971AFP	57744XD	PS5138	33138	PS9553	33647	SP3971	24056	X1432	33507
PH7226	51452	PH9988	WL7421	PS5896	33619	PS9553WST	WF8327	SP3974	24077	XG2	51372
PH7309	51206	PH10008	57143	PS5917	33138	PS9553WST IVECO	33647	SP7195	24107	XG5	51060
	51231	PH10022	42752	PS5937	WF8180	PS9638	WF8319	SP7757	24107	XG8A	51515
PH7310	51844	PH10027	57398	PS5938	33509	PS9664	WF8305	SP243237	24019	XG16	51085
PH7317	51358	PH10044	57503	PS5989	33327	PS9707	33938	TG2	51372	XG30	51069
PH7317FP	51358	PH10060	57060	PS6554A	33217	PS9789	WF8312	TG5	51060	XG43	51068
PH7325	51386		57060MP	PS6628	33379	PS9794	33412 ²⁴⁴	TG8A	51515	XG2870A	51342
	51523	PH10060FP	57060MP	PS6643	33426		33812 ²⁴³	TG13	51060	XG2951	51394
PH7328	51311	PH10125	57060	PS6830	33418	PS9841	WF8361	TG16	51085	XG3387A	51040
PH7405	51971	PH10127	51067		WF10045	PS9915	33231	TG25	51258	XG3429	51045
PH7405A	51971		WL10031	PS6837	33449	PS9963	WF8370	TG30	51069	XG3506	51042
PH7405AFP	51971	PH10220	57750S	PS7149	33509	PS10002EWS	WF8318	TG43	51068	XG3593A	51334
PH7496	51642	PH10267	WL10058	PS7169	33211	PS10041	WF8384	TG2870A	51342	XG3600	51342
PH7497	51545		WL7445	PS7170	33231	PS10042	WF8408	TG2951	51394	XG3614	51516
PH7498	51374	PH10268	WL7443		33411	PS10061	33827	TG3387A	51040	XG3682	51361
PH7500	51461	PH10298	51393	PS7171	33411	PS10098EWS	WF8329		51340	XG3786	51334
PH7525	57728	PH10338	WL7492	PS7358	33976 ²³⁷	PS10099EWS	WF8318	TG3506	51042	XG3950	51381
PH7575	51348	PH10392	WA10331	PS7407	33531	PS10106	WF10052	TG3531	51392	XG3985	57090
PH7650	51622	PH10401	WL7414	PS7407A	33531	PS10153	WF8339	TG3682	51361	XG4386	57145
PH7706	WL7212	PH10575	57502	PS7408	33532	PS10156	WF8369	TG3786	51734	XG4967	51394
PH7718	51820	PH10590	57045	PS7409	33533	PS10223	WF8371	TG3950	51334	XG6607	57356
PH7728	51673	PH10600	57561	PS7409A	33533	PS10235	WF8395		51516	XG7317	57021
PH8025	51674	PH10684	WL7450	PS7411	33547	PS10264	33606	TG3985	51626	XG8712	57021
PH8026	57411	PH10686	WL7482	PS7568	33699	PS10265	33934	TG4386	57145	XG9641	57203
PH8170	57035	PH10757	WL7467	PS7569	33543	PS10279	24723 ²⁷¹	TG4967	51394	XG9837	51522
PH8171	51056	PH10792	57076	PS7569A	33543		33733 ¹⁴⁶	TG6607	51365	XG9911	57561
	51056MP	PH10808	57259	PS7677	33545	PS10315	33140	TG7317	57356	XG10060	57060
PH8172	51056	PH10809	57036	PS7713	33630	PS10317	WF8307	TG8081	51223	XG10075	57327
	51056MP	PH10890	57151	PS7714	33232	PS10326	WF8394	TG8765	57090	XG10358	57064
PH8212	51378	PH10950	57137	PS7716	33231	PS10352	WF8406	TG9018	57082	XG10415	57806
PH8316	51034	PH10951	57014		WF10012	PS10393	WF8451	TG9100	57202	XG10600	57561
	51315	PH10954	51348	PS7749	33402	PS10395	WF8390	TG9641	57203		
PH8476	57243	PH10956	51394	PS8043A	WF10024	PS10398	WF8362	TG9688	51334		
	57243MP	PH10959	57207	PS8047	33407	PS10407	33694	TG9837	51522		
PH8488	57777	PH10960	51056	PS8048	33406	PS10475	WF8439	TG9911	57187		
PH8531	57034	PH10968	57430	PS8128	33589 ⁴⁰⁰	PS10486	WF8412	TG9999	57061		
PH8679	51429	PH11016	57040		WF10025 ⁴¹⁹	PS10667	WF8404	228467	51467		
PH8690	57745XD	PH11021	57022	PS8128A	33589 ⁴⁰⁰	PS10678	33995	228468	51468		
PH8691	57746XD	PH11059	57469		WF10025 ⁴¹⁹	PS10701	33683	TG10158	57173		
PH8691A	57746XD	PH11203	WL10001	PS8132	33417	PS10713	33621	TG10295	57041		
PH8798	57159	PH11275	51358	PS8185	33211	PS10716	33965	TG10358	57064		
PH8830	57241	PH11335	57488	PS8186	33184	PS10791	33752	1500344	33073		
PH8842	51791	PH11457	WL7503	PS8187	33231	PS10794	33091	1500346	33511		
PH8842FP	51791MP	PH11462	WL10001	PS8239	33633	PS10810	33738	1500591	51133		
PH8873	57099	PH11596	57134	PS8322	33636	PS10812	33722				
PH8873FP	57099	PH11605	57382	PS8404	33138	PS10821	WF8444				
PH8910	51674	PH11751	57190	PS8428	33472 ⁴⁰⁰	PS10856	33648				
PH8920	51674	PH11774	57207		WF10024	PS10872	33775				
PH8933	51609	PH11929	WL7527			PS10884	33978				

FOR REFERENCE PURPOSES ONLY-CHECK VEHICLE APPLICATION LISTING FOR CORRECT WIX FILTER Hsg(Housing) . . . WIX NUMBER is Replacement Element to be used in filter housing assembly.

Italicized Part Numbers May Not Be Available At Time Of Publication.

¹⁴⁶ Element only ¹⁵⁵ Standard version ²³⁷ Updated version with plastic Lid ²⁴³ Requires reusable



MASTER INTERCHANGE

FVP RELIAGUARD FILTERS — GALION

MFG'S NUMBER	WIX NUMBER	MFG'S NUMBER	WIX NUMBER	MFG'S NUMBER	WIX NUMBER	MFG'S NUMBER	WIX NUMBER	MFG'S NUMBER	WIX NUMBER	MFG'S NUMBER	WIX NUMBER
FVP RELIAGUARD FILTERS (Cont'd)		FVP RELIAGUARD FILTERS (Cont'd)		FVP RELIAGUARD FILTERS (Cont'd)		FVP RELIAGUARD FILTERS (Cont'd)		FVP RELIAGUARD FILTERS (Cont'd)		FVP RELIAGUARD FILTERS (Cont'd)	
F4103	24103	G1144	51144	P2728	42728	P6930	46930	P9876	49876	V4580	33484
F4120	24120	G1145	51145	P2729	42729	P6935	46935	P9883	49883	V6065	33502
F4148	24148	G1177	51177	P2740	42740	P6938	46938	P9890	49890	V9100	33500
F4161	24161	G1185	51185	P2750	42750	P6975	46975	P9893	49893	FWD CORPORATION	
F4191	24191	G1186	51186	P2793	42793	P9000	49000	P9894	49894	1A119390	51700
F4191C	24191	G1187	51187	P2797	42797	P9001	49001	P9901	49901	27DP15836	42836
F4201	24201	G1212	51212	P2825	42825	P9004	49004	P9902	49902	27DP15838	42250
F4227	24227	G1213	51213	P2831	42831	P9009	49009	P9926	42389	48A6944	51006
F4300	24300	G1223	51223	P2834	42834	P9010	49010	P9933	49933	48A9159	51092
F4313	24313	G1226	51226	P2839	42839	P9014	49014	P4627127AB	WA10008	48A9311	51503
F4322	24322	G1227	51227	P2843	42843	P9017	49017	P20972654	WA10254	48A9808	33110
F4329	24329	G1230	51230	P2844	42844	P9018	49018	PDSTZ9601A	WA10048	706909	51002
F4367	24367	G1246	51246	P2846	49946	P9020	49020	R0001	WL10001	101240	57375
F4419	24419	G1289	51289	P2859	42859	P9022	49022	R1036	51036	124357	42126
F4474	24474	G1325	51325	P2864	42864	P9023	49023	R1040	51040	194019	42250
F4479	24479	G1385	51385	P2885	42885	P9031	49031	R1042	51042	195563	46400
F4480	24480	G1398	51398	P2891	42891	P9040	49040	R1069	51069	195591	42376
F4482	24482	G1630	51630	P2972	42972	P9041	49041	R1228	51228	195712	42220
F4483C	24483	G1732	51732	P6006	46006	P9043	49043	R1258	51258	197367	42260
F4484	24484	G7009	57009	P6017	46017	P9049	49049	R1311	51311	197529	42124
F4488	24488	G7010	57010	P6026	46026	P9052	49052	R1315	51315	197559	42124
F4489C	24489	G7021	57021	P6027	46027	P9053	49053	R1342	51342	200482	51133
F4517	24517	G7029	57029	P6028	46028	P9056	49056	R1348	51348	201368	42066
F4518	24518	G7033	57033	P6035	46035	P9057	49057	R1365	51365	202251	51900
F4524	24524	G7038	57038	P6044	46044	P9058	49058	R1381	51381	202262	Hwy. Duty 51751 or Ext. Life 51753
F4600	24600	G7041	57041	P6077	46077	P9063	49063	R1392	51392	202942	42376
F4683	24683	G7047	57047	P6081	46081	P9064	49064	R1452	51452	203136	51467
F4684	24684	G7050	WL10164	P6105	46105	P9065	49065	R1516	51342 ⁴⁰	203183	42764
F4685	24685	G7059	57059	P6108	46108	P9067	49067	R1522	51522	203231	42787
F4687	24687	G7061	57061	P6109	46109	P9069	49069	R1607	51607	203747	42787
F4689	24689	G7062	57062	P6116	46116	P9070	49070	R1620	51620	204214	51133
F4773	24773	G7064	57064	P6117	46117	P9086	49086	R1626	51626	204328	42066
F4780	24780	G7078	57078	P6126	46126	P9102	49102	R1734	51734	204378	42066
F4794	24794	G7082	57082	P6134	46134	P9104	49104	R7060	57060	205241	42490
F4805	24805	G7083	57083	P6144	46144	P9113	49113	R7143	57143	205242	42764
F4807	24807	G7090	57090	P6153A	46153	P9114	49114	R7145	57145	205526	51004
F4812	24812	G7161	57161	P6153B	46153	P9115	49115	R7502	57502	205710	42490
F4812C	24813	G7171	57171	P6162	46162	P9116	49116	R7503	57503	205713	42890
F4815C	24815	G7171B	57171	P6174	46174	P9117	49117	R7712	57712	205747	42787
F4817	24817	G7173	57173	P6195	46195	P9119	49119	T8994A	58994	207533	42721
F4818	24818	G7186	57186	P6213	46213	P9120	49120	V2021	33310	207861	42865
F4822	24822	G7187	57187	P6215	46215	P9123	49123	V2144	33100	292942	42376
F4829	24829	G7189	57189	P6244	46244	P9146	49146	V3011	33011	483407	51021
F4854	24854	G7203	57203	P6253	46253	P9155	49155	V3022	33022	0505530	33113
F4857	24857	G7204	57204	P6272	46272	P9156	49156	V3023	33023	642048	42260
F4864	24864	G7210	57210	P6273	46273	P9157	49157	V3033	33033	698789	42125
F4868	24868	G7211	57211	P6289	46289	P9158	49158	V3052	33052	1015538	42760
F4869	24869	G7260	57260	P6302	46302	P9172	49172	V3075	33075	5192854	33073
F4871	24871	G7262	57262	P6303	46303	P9175	49175	V3097	33097	5192855	33512
F4872	24872	G7279	57279	P6320	46320	P9185	49185	V3129	33129	5571353	33065
F4873	24873	G7303	57303	P6322	46322	P9186	49186	V3179	33179	5572425	51503
F4875	24875	G7311	57311	P6358	46358	P9187	49187	V3233	33233	5573014	51133
F4877	24877	G7327	57327	P6388	46388	P9191	49191	V3243	33243	5573191	33065
F4882	24882	G7329	57329	P6406	46406	P9192	49192	V3255	33255	5573261	33511
F4883	24883	G7330	57330	P6416	46416	P9200	49200	V3285	33285	5573262	33512
F4893	24893	G7341	57341	P6418	46418	P9201	49201	V3293	33293	10175440	42376
F4897	24897	G7462	57462	P6428	46428	P9210	49210	V3296	33296	10175476	42260
F4900	24900	G7512	57512	P6440	46440	P9223	49223	V3311	33311	10175478	42250
F4905C	24905	G7526	57526	P6443	46443	P9225	49225	V3319	33319	10375022	51021
F4909C	24909	G7674	57674	P6444	46444	P9230	49230	V3409	33409	10375026	51006
F5238	24118	G7806	57806	P6464	46464	P9235	49235	V3424	33424	10375039	51006
F5255	24202	G68109834AA	WL10060	P6465	46465	P9250	49250	V3477	33477	10375050	51006
F5314	24485	G2711800309	57009	P6472	46472	P9270	49270	V3481	33481	10375065	33110
F5334	24472	P667P	46674	P6493	46493	P9288	49288	V3486	33486	10375173	42220
F5381	24474	P2013	42013	P6503	46503	P9310	49310	V3497	33497	LF157F	Chrysler 51348 Onan 51374 ⁴⁰
F5391	24200	P2020	42020	P6573	46573	P9314	49314	V3521	33521	GALBREATH	
F5501	24523	P2086	42086	P6646	46646	P9320	49320	V3558	33558	1674	57216
F5903	24481	P2088	42088	P6653	46653	P9350	49350	V3579	33579	GALION	
F5911	24523	P2098	42098	P6673	46673	P9362	49362	V3581	33581	79 454	42119
F5953	24313	P2133	42133	P6777	46777	P9400	49400	V3585	33585	81 410	42222
F6303	24673	P2164	42164	P6699	46699	P9429	49429	V3591	33591	84 370	42222
F6312	24472	P2188	42188	P6728	46728	P9460	49460	V3595	33595	98 927	42208
F6316	24489	P2295	42295	P6799	46799	P9475	49475	V3615	33615	99 737	42119 ⁵⁵
F9093	49093	P2329	42329	P6802	46802	P9498	49498	V3689	33689	99 739	42119NP ⁴⁷⁹
F9352	49352	P2333	42333 ⁴⁰	P6803	46803	P9590	49590	V3734	33734	102 713	42222
F9353	49353	P2341	42341	P6804	46804	P9604	49604	V3749	33749	103 258	42208 ⁵⁵
F9366	49366	P2384	42384	P6831	46831	P9630	49630	V3818K	33818	42208NP⁴⁷⁹	
F9371	49371	P2389	42389	P6832	46832	P9634	49634	V3899	33899	106 576	42919
F9377	49377	P2412	42412	P6834	46834	P9670	49670	V3929	33929	04956	51970
F9466	49466	P2472	42472	P6873	46873	P9704	49704	V3950	33950	43852	42504
G0010	WL10010	P2476	42476	P6879	46879	P9727	49727	V3960	33960	46534	42006
G0024	WL10024	P2484	42484	P6887	46887	P9730	49730	V4301	33183	59585	42704
		P2487	42487	P6888	46888	P9737	49737	V4306	33980	67372	51506
		P2524	42524	P6902	46902	P9739	49739				
		P2551	42551	P6914	46914	P9750	49750				
		P2564	42564	P6916	46916	P9756	49430				
		P2612	42612	P6917	46917	P9760	49760				
		P2725	42725	P6924	46924	P9843	49843				

MASTER INTERCHANGE

FOR REFERENCE PURPOSES ONLY-CHECK VEHICLE APPLICATION LISTING FOR CORRECT WIX FILTER Hsg(Housing) . . . WIX NUMBER is Replacement Element to be used in filter housing assembly.<



GEHL

MASTER INTERCHANGE

MASTER INTERCHANGE

MFG'S NUMBER	WIX NUMBER	MFG'S NUMBER	WIX NUMBER	MFG'S NUMBER	WIX NUMBER	MFG'S NUMBER	WIX NUMBER	MFG'S NUMBER	WIX NUMBER	MFG'S NUMBER	WIX NUMBER
GALION (Cont'd)		GALION (Cont'd)		GARDNER DENVER (Cont'd)		GARDNER DENVER (Cont'd)		GARRISON		GEHL (Cont'd)	
67373	51373	D86327	33511	20 10 262	42208 (2) 155	2010504	42290	32446	51418	102174	33548
73913	42890	D86328	33073		42208NP (2) 479	2010505	42125	32516	51487	104044	51348
74330	42689	D86329	51138	20 10 274	42422	2010506	42237	GARWOOD-BUCKEY		104045	33472 420
75435	51554	D87863	42716		42422NP 479	2010507	42128 55	863196	42689	104046	46672
78041	42237	D87872	33107	20 10 509	42208 55	2010508	42119 55	4008687	51437	104047	46671 55
79360	51133	D88913	33512		42208NP 479	2010511	42119NP 479	5724690	42054		46671FR 360
82289	33144	D89818	51637	20 10 510	42422	2010678	42504	5728385	42083	105070	49131
86327	33511	D90512	42125		42422NP 479	2010679	42209	6418012	42718	105071	49132
86328	33073	D97068	51613	26A8	51080	2010698	42243	6424423	42083	113889	51452
103259	42209	D97073	51156	26A43	51411	2010699	42294	6424834	42095		51806
106579	42820	D97335	42124	26C1	51622	2010700	42132	GATOR GOLD		113890	33386
109129	42066	D98927	42208 155	193F304	33110	2010701	51235	609934	51494	114868	33166 505
114360	42126		42208NP 479	203EAQ6003	51759	2010827	51235	GAZ		115259	51202
120301	33336	D99501	33341	301EBM369	51759	2010827	51235	31029-1012038	51183	121433	51064
120302	33367	D99876	33340	695P17056	42490	2010945	46063	40522-1109013	51068		51347
120303	51789	D103258	42208 155	695P17565	42565	2105026	Hsg. 42787	25305611	33472	121839	42276
123716	42716		42208NP 479	695P18490	42490	2109018	42003	25403711	51452	121965	51068
141064	51537	D103259	42209	695P100853	42376	2109069	42868	25403711/1	51452	122497	51083
B67373	51592	D105145	33552	9830	51125	2109086	51527	25403711/2	51452		51356
B67373A	51373	D106346	51262	12280	51125	2109093	51530	GEWESTINGHOUSE		123828	33192
BM33761	33273 or	D106579	42920	42863BS	51006	2109094	51527	358A836P001	57850	127389	51725
	33106	D108775	Metal 33031 or	149219	Hsg. 42890	2109412	51826	P4260120P17	57850	131852	42126
D 99 737	42119 155		Plastic 33001	149220	Hsg. 42066	2109567	42546 55	GEELY		131853	46375
	42119NP 479	D109129	42006	149227	Hsg. 42689	2109568	42547	1064000180	46834	132023	51374
D 99 739	42924	D110782	51172	150726	42927	2109648	42547	GEHL		132024	33373
D31213	51092	D114360	42126	150727	42226	2109708	42598	420-35886	46672	132309	33049
D42295	51092	D115548	46270	150944	Hsg. 42066	2109946	42598	420-36075	46438	137359	51730
D44295	51092	D117364	51050	152071	42890	2109946	49177	Gasket 15661		137498	46818
D48861	51133		51051	152072	42066	2109994	42374	425-34636	33507	137499	33399
D49457	42665	D120301	33339	152736	42128 55	2115939	51759	425-35259	51334	137500	51334
D52382M	51487	D120302	33336	156292	42132	2116099	46214	042798	42124	137501	46829
D58544	42890	D120303	51789	156296	42226	2116110	51759	48959	51259	137502	33011
D58575	42665	D122926	51784	156297	42225 55	2116128	51551	048959	51249	137794	33011
D59262	42665	D129023	42276	166392	Hsg. 42128 55 &	2116150M	42532	053951	42222	137798	w/o Adapter 42469
D59585	42704	D129748	51543	166392	Hsg. 42128NP 479 &	2116701	46530	055017	42276	w/ Adapter 49060	51391
D59627	42665	D136601	51531	172994	42132 55	2116702	46827	055916	51106	141448	51391
D59890	42787	D136607	51531	172995	42225NP 479	2116713	42676	058711	51759 w/	164079	51334
D59891	42565	D141064	51537	173442	Hsg. 42128 55 &	2116713	42676	061511	51553	164082	33389
D59941	42865	G63931	42215	173442	Hsg. 42128NP 479 &	2117146	46598	063733	46270	165294	49592
D60832	42890	G63931	42215	175246	Hsg. 42225NP 479 &	2117151	46598	066799	51551	165411	51307
D61146	42665	H 99 737	42119 155	175246	42226	5000279	42128 55	74830	51483	178677	51358
D62295	51092	RH49457	42119NP 479	183045	Hsg. 42376	5000693	42132	074830	51483	178928	51064
D62300	42689		42665	183045	Hsg. 42376	5000694	42128 55	75986	46296	179122	51064
D62629	42689	GARDNER DENVER		1157455	Hsg. 42546 55	5000694	42128 55	75986	46296	179239	51344
D63931	42215	2P4004	51791		42546NP 479	5000695	42128 55	075986	46296	181878	46489
D65932	42975	5 S-0484	51161	173442	Hsg. 42128NP 479 &	5018729	42594	076030	51610	181880	46490
D66829	42126	5A23D	42764	175246	Hsg. 42225NP 479 &	5825543	42440 55	077628	46296	182130	33399
D66830	42689	5A229	42665	175246	Hsg. 42225NP 479 &	5825543	42440NP 479	78849	51452	182131	51344
D67219	42066	5A233	42376	183045	Hsg. 42376	5826901P	51530	78849	51806	182132	46671FR 360
D67372	51506	5A517	42376	1157455	Hsg. 42546 55	5826989	42226	78850	33166 505	182133	46672
D67373A	51373	5A518	Hsg. 42208NP 479		42546NP 479	5827828	42747	078849	51806	182134	33386
D69313	42890	5A519	Hsg. 42422 55	1157456	42547	5829830	42747	78850	51806	182137	46562NP 479
D69707	42490		Hsg. 42119NP 479	1157641	46568	5840396	51543	078849	51806	182138	46569
D71450	42234	5B335	42490	2008007	42376	5990190	51530	78850	33166 505	184146	46836
D71490	42234	5B336	42490	2008071	42490	5991132	51527	078850	WF8018	184195	46837
D73246	33246	5B338	42376	2008159	46194	8507413	46518	078850	33166 505	184223	33804
D73499	42237	5B338	42376	2008173	42376	14261549	49131	078850	WF8018	184454	46671FR 360
D73777	42237	5B345	42760	2008174	42376	20109875	42208 55	78851	33023	186931	51781
D73873	42865	5B346	42760	2008175	42764	20344876	42290	078851	33032	186933	33616
D73893	42865	5B346	42760	2008175	42764	43245900	46836	078851	33032		WF8319
D73913	42890	5B347	Hsg. 42787	2008179	42565	43246600	49131	078853	33386	188814	49462
D73914	42764	5B348	Hsg. 42066	2008181	42565	43260800	46313	078856	33386		49462NP
D74314	42764	5B351	Hsg. 42865	2008182	42787	50000279	Hsg. 42128 55 &	078934	42222	188817	49463
D74318	42665	5B353	42490	2008185	42865	50000279	Hsg. 42128NP 479 &	079388	46296	189145	33166 505
D74330	42689	5B354	Hsg. 42376	2008191	42689	50000279	Hsg. 42128NP 479 &	79756	51459		WF8018
D75435	51554	5B355	Hsg. 42490	2008194	42066	036062830019	46194	079756	51459	191117	51602
D76086	42975	5B363	Hsg. 42760	2008200	42290	B1997307	42284	79757	33396	191134	33270
D76491	51751 or	5B366	Hsg. 42787	2008219	42143	B1999307	42284	079757	33395	194315	51334
	Ext. Life 51753	5B410	Hsg. 42565	2010122	42128 55	EFC85067179	42490	082350	51083	195567	33393
D76986	42234	5B411	Hsg. 42787	2010122	42237	G431625	42028		51356	195568	51334
D78040	42066	5B414	Hsg. 42290	2010137	42237	GFF310	33073	83715	51034	195569	51307
D78041	42237	5B418	Hsg. 42290	2010228	42237	H27096	51791		51516		57430
D78266	42066	5B420	Hsg. 42689	2010228	46612	H4122600002A	49978	083715	51516	196844	46246
D78280	51136	5B470	Hsg. 42490	2010253	46604	KDF44043	42481 55	087859	42519	202488	33399
D79041	42237	5B471	Hsg. 42490	2010265	46239	N08463	42208 55	87860	42518	203221	33263
D79360	51136	5B472	Hsg. 42125	2010485	46808	P106632	42208NP 479	087860	42518	203886	51358
D80963	51151	5B475	Hsg. 42975	2010497	42376	SPX66325	42422 55	088361	51348	203888	33399
D81410	42222	5E7	51080	2010498	42490		42422NP 479	089314	33081	204166	33654
D82289	33144	5E8	51002	2010499	42565	GARDNER-DAVIS	42423	092397	42489	205299	33263
D82507	42234	5E37	51235 w/	2010500	42787	26C28	51348	092398	46517	206303	46449
D84370	42222		Gasket 15178	2010501	42865			09945			



MASTER INTERCHANGE

GENERAL MOTORS

Table with columns for MFG'S NUMBER and WIX NUMBER, organized into sections: GEHL (Cont'd), GENERAC (Cont'd), GENERAC (Cont'd), GENERAL MOTORS (Cont'd), and GENERAL MOTORS (Cont'd). Includes various part numbers and their corresponding WIX equivalents.

MASTER INTERCHANGE

FOR REFERENCE PURPOSES ONLY-CHECK VEHICLE APPLICATION LISTING FOR CORRECT WIX FILTER Hsg(Housing) . . . WIX NUMBER is Replacement Element to be used in filter housing assembly.

Italicized Part Numbers May Not Be Available At Time Of Publication.

55 Standard version 361 Flame Retardant Version 421 With standard drain 479 NanoPro Version 505 American version



GENERAL MOTORS

MASTER INTERCHANGE

MASTER INTERCHANGE

MFG'S NUMBER	WIX NUMBER	MFG'S NUMBER	WIX NUMBER	MFG'S NUMBER	WIX NUMBER	MFG'S NUMBER	WIX NUMBER	MFG'S NUMBER	WIX NUMBER	MFG'S NUMBER	WIX NUMBER
GENERAL MOTORS (Cont'd)		GENERAL MOTORS (Cont'd)		GENERAL MOTORS (Cont'd)		GENERAL MOTORS (Cont'd)		GENERAL MOTORS (Cont'd)		GENERAL MOTORS (Cont'd)	
2049902	51011	5148171	33120	5573597	51161	5575823	51279	5646509	Hsg. 42093	5651924	33050
2052116	42784	5159423	51155	5573598	51146	5575824	Hsg. 33552	5646510	42093	5651944	33093
2054371	51749	5171353	33065	5573602	51508	5575840	51515	5647033	Hsg. 42087	5651959	42105
2054377	51749	5178980	33511	5573613	15095		51515MP	5647147	Hsg. 42097	5745882	57202
2054757	42387	5178982	33061	5573616	33010	5575950	51105	5647255	42054	5745920	58970
2057361	42700	5179109	33511	5573617	33110	5575955	51136	5647348	42240	5745956	33976 ²³⁷
2057363	42700	5182041	33073	5573659	33043	5576022	51154	5647353	42097	5745986	33976 ²³⁷
2057365	42784	5182941	33073	5573664	51006	5576054	51143 (12)	5648003	42093	5834282	49522
2057370	42700	5192800	33511	5573776	57375	5576057	51161 (12)	5648066	42910	6258504	58878
2057373	42784	5192802	33512 or	5573841	51123	5576062	51149	5648070	42012	6259423	58881
2057375	42700		33540	5573897	51554	5576067	51133 (12)	5648073	42220	6261412	58878
2062062	46281	5192808	33512 or	5573898	Hvy. Duty 51751 or	5576071	51165 (12)	5648074	42230	6263001	58883
2062063	46280		33540		Ext. Life 51753	5576073	51168 (12)	5648075	42221	6263005	58883
2063585	42759	5192853	33073	5573949	Hsg. 33511	5576075	33106 (12)	5648076	42371	6413996	33039
2063586	42759	5192854	33073	5573950	Hsg. 33512 or	5576138	51006 (12)	5648077	42910	6418042	42718
2064414	42784	5192855	33062		33552	5576139	51100 (12)	5648079	42250	6418202	42549
2064416	Hsg. 42784	5193237	57290	5573976	51123	5576141	51503 (12)	5648080	42260	6419304	42093
2066843	42610	5193337	51066	5573992	51137	5576145	51011 (24)	5648081	42012	6419306	42056
2067009	46880	5196878	33133	5574058	33552	5576146	51002 (24)	5648136	Hsg. 42083	6419309	42112
2073540	42700	5196879	33134	5574161	15133	5576147	51554 (6)	5648137	42087	6419892	42088
2090765	42960	5197106	42139	5574210	33080	5576148	Hvy. Duty 51751 (6) or	5648139	42083	6420090	42719
2234421	Hvy. Duty 51751 or	5197137	Hsg. 42139	5574211	33090		Ext. Life 51753 (6) or	5648151	42110	6420137	42082
	Ext. Life 51753	5197166	Hsg. 42139	5574212	51092	5576200	51136	5648152	42110	6420249	42087
2235976	42718	5197619	42139	5574259	51700	5576301	51151	5648303	42111	6420322	42087
2236979	42122	5197828	42234	5574290	15164	5576345	33101	5648671	42011	6420401	42376
2236986	42122	5197935	42014	5574364	51012	5576356	51149	5648679	42716	6420402	42490
2301920	58892	5198856	42126	5574380	15147	5576443	15180	5649690	42055	6420404	42565
2308840	42717	5198867	42126	5574406	51143	5576485	33825	5649797	42083	6420405	42490
2325376	42717	5198871	42222	5574459	51515MP	5576486	33825	5649798	42087	6420406	42665
2325951	15114	5198872	42222	5574470	51071	5576487	33825	5650030	33271	6420407	42787
2354770	42549	5199838	33512 or	5574506	33540	5576488	33825 (9)	5650104	33040	6420408	42865
2355484	42549		33540	5574508	33512	5576797	51503	5650170	Plastic 33001 or	6420409	42376
2381012	51430	5199839	33512 or	5574533	Hsg. 33540	5576837	15132		Metal 33031	6420410	42490
2393998	42718		33540	5574538	Hsg. 51123	5576873	33107	5650179	33271	6420690	42091
2426083	51201	5258130	58889	5574539	51159	5576911	51076	5650224	33036	6420792	42490
2453498	51121	5266844	51970	5574540	51143	5576960	15041	5650288	33034	6420901	Hsg. 42091
2461099	42718	5266845	51749	5574558	33540	5577124	51136	5650337	33273	6420903	Hsg. 42091
2461759	42083	5266846	33109	5574588	51153	5577223	51235	5650346	WL7043	6420904	Hsg. 42091
2467368	42714	5461959	WA9500	5574589	51168	5577250	Hsg. Lube 51133 or	5650658	33271	6420934	42088
2472985	42125	5570092	51503	5574590	33158		Hyd. 51136	5650780	Plastic 33002	6421112	42245
2477901	42124	5570098	51100	5574591	33148	5577281	51189		Metal 33032	6421161	42122
2477961	42124	5570141	51503	5574592	51165	5577310	15187	5650786	Hsg. 33039	6421194	Hsg. 42084
2493708	42231	5570142	51100	5574639	51050	5577333	51251	5650829	33041	6421446	42095
2495698	42714	5570144	51105	5574641	51050	5577353	15166	5650900	33039	6421537	42066
2505385	46040	5570145	57208	5574675	15114	5577410	51258	5650906	33048	6421538	42047 ¹⁵⁵
2509453	46088	5570146	57511	5574745	51653	5577569	33107	5650961	33271		42047NP ⁴⁷⁹
2510908	51036	5570198	57011	5574746	51430	5577827	51134	5651090	Plastic 33003	6421539	42045
2512668	33489	5570562	51105	5574748	33143	5577829	51118		Metal 33033	6421540	42334
2540047	46056	5570581	51011	5574781	51075	5577966	51314	5651098	33040		42334NP
2589499	49499	5570582	51002	5574782	51079	5577968	51310	5651100	24006	6421541	42378
2775215	42098	5571699	57011	5574783	33075	5577981	51258	5651119	33041	6421610	46222
3035376	51092	5571792	51100	5574787	33181	5578052	51069	5651175	33038	6421618	42084
3039921	42145	5572128	51121	5574809	33512	5578085	51046	5651293	33034	6421656	42215
03096022	57248	5572188	51121	5574843	33147	5578108	51046	5651305	33040	6421660	42720
3234142	33512	5572263	51503	5574845	33825	5578113	51250	5651393	33044	6421661	42721
3249665	33512	5572270	51100	5574846	51514	5578181	51222	5651478	33045	6421671	42061
3273308	51501 or	5572286	51121	5574849	33182	5578261	51137	5651479	33046	6421746	42095
	51504	5572288	51100	5574857	51657	5578640	51475	5651504	33044	6421824	42373
3274635	33512	5572302	51062	5574917	33062	5578650	51242	5651536	33048	6421877	42062
3614353	42049	5572425	51503	5574961	33073	5578812	15252	5651589	33943	6422135	42203
3639109	WA9799	5572499	51010	5574971	Hsg. Lube 51133 or	5578813	15251	5651676	33001	6422139	42853
3647177	57046	5572500	51001		Hyd. 51136	5578911	51099		Metal 33031	6422214	46071
3797576	42093	5572501	51005	5574978	51138	5578932	51160	5651682	33001	6422260	42091 w/
3849968	58883	5572503	51021	5574979	33539	5578933	51874		Metal 33031		Wrap 24703
3906248	Hsg. 42231	5572504	51006	5574980	33541	5578946	33064	5651687	33027	6422327	42081
3906250	Hsg. 42231	5572507	51155	5574989	51900	5579158	51986	5651689	33050	6422468	42032
3973252	Hsg. 42093	5572510	57290	5575032	33552	5579164	51307	5651735	33040	6422556	46222
3973253	Hsg. 42093	5572511	51201	5575104	51049		51335	5651765	Metal 33031 or	6422680	42091
3979576	42093	5572619	51125	5575115	33073	5579169	33513		33001	6422727	42091
3979645	42093	5572693	51172	5575173	33073	5579216	33090 (6)	5651769	33056	6422866	42083
5011193	51176	5572694	51148	5575216	15135	5579220	15751	5651775	33053	6422880	42091
5013192	51970XE	5572748	51080	5575224	Hsg. Lube 51133 or	5579574	33348	5651781	33046	6422887	Hsg. 42091
5047303	49370	5572827	51004		Hyd. 51136	5579576	51467	5651783	33027	6422901	42251
5100757	Cummins 51671	5573013	51133	5575245	15193	5579586	15381	5651802	33051	6422904	42248
	Detroit 51810	5573014	51136	5575246	Hsg. 51143	5579588	51467	5651803	33052	6423028	Hsg. 42087
05101766	24074	5573102	51133	5575296	33511	5579602	51233	5651809	33051	6423057	42124
05101781	24073	5573191	33065	5575373	15013	5579770	51161	5651810	33052	6423106	42372
5114217	42787	5573218	51006	5575388	51645		51163	5651824	33019	6423107	42372
5131371	42234	5573221	51100	5575400	51501 or	5579809	33167	5651826	33032	6423109	42274
5138189	42237	5573226	33064		51504	5579822	58879	5651864	33271	6423116	42005
5139639	42125	5573261	33511	5575425	51038	5579920	51411	5651866	33383	6423125	42837
5140184	42124	5573262	33512	5575538	51038	5579970	51411	5651879	33271	6423135	42203
5141521											



MASTER INTERCHANGE

GENERAL MOTORS

MFG'S NUMBER	WIX NUMBER	MFG'S NUMBER	WIX NUMBER	MFG'S NUMBER	WIX NUMBER	MFG'S NUMBER	WIX NUMBER	MFG'S NUMBER	WIX NUMBER	MFG'S NUMBER	WIX NUMBER			
GENERAL MOTORS (Cont'd)			GENERAL MOTORS (Cont'd)			GENERAL MOTORS (Cont'd)			GENERAL MOTORS (Cont'd)			GENERAL MOTORS (Cont'd)		
6423425	Hsg. 42087	6436848	33113 or	6438704	33341	6439368	51677	6484963	42101	6487468	42924			
6423428	Hsg. 42087		33511	6438790	51328	6439369	51677	6484966	42995	6487470	42919			
6423516	Hsg. 42083	6436853	51506	6438799	Hsg. 33541	6439373	58927	6484980	42422 ⁵⁵⁵	6487472	42945			
6423921	42095	6436860	51567	6438811	51613	6439392	51791		42422NP ⁴⁷⁹	6487474	42946			
6423926	Hsg. 42091	6436874	33542	6438812	51613	6439393	51791	6485108	42101	6487476	42947			
6423927	Hsg. 42091	6436957	Hsg. 33539	6438813	51487	6439454	51420	6485166	42102	6487520	42073			
6423935	42081	6436977	51661	6438814	51487	6439455	51420	6485402	42746	6487716	42957			
6424027	42304	6437008	51147	6438815	58883	6439461	51789	6485496	42714	6487744	42642			
6424138	42097	6437053	51501 or	6438816	58878	6439462	51789	6485497	42144	6487746	42643			
6424139	42082		51504	6438817	58880	6439465	51422	6485694	42017	6487748	42860			
6424140	42095	6437055	51069	6438818	58658	6439466	51422	6485695	42014	6487752	42145			
6424244	42993	6437221	51137	6438819	58656	6439467	51760	6485697	42014	6487754	42919			
6424262	42081	6437228	51553	6438837	33118	6439468	51760	6485705	42633	6487756	42920			
6424407	42234	6437275	51133 (12)	6438838	33120	6439483	51424	6485816	42077	6487800	42049			
6424409	42048	6437412	51069	6438839	33118	6439484	51424	6486464	42549	6487802	42515			
6424410	42046	6437428	58890	6438840	33120	6439485	51433	6486466	42721	6487806	42950			
6424556	42122	6437462	51258	6438842	51156	6439486	51433	6486467	42091	6487808	42951			
6424673	42975	6437546	15369	6438851	58881 (24)	6439487	51437	6486857	42305	6487814	42954			
6424674	42689	6437553	Hvy. Duty 51751 or Ext. Life 51753	6438853	58878 (24)	6439488	51437	6486862	46165	6487816	42955			
6424675	42006		51129	6438883	51156 (12)	6439517	51347	6486863	42906	6487818	42956			
6424676	42852	6437562	51129	6438924	33351	6439518	51347	6486913	42916	6487820	42958			
6424677	42851	6437574	51657	6438941	51233	6439534	33133	6486915	42157	6487822	42982 ⁵⁵⁵			
6424678	42066	6437674	58656	6438943	51328	6439536	33134	6486916	42160		42982NP ⁴⁷⁹			
6424679	42120	6437709	Hsg. 51129	6438949	51408	6439566	58707	6486917	42153	6487828	42965			
6424680	42504	6437741	58881	6438950	51408	6439567	58707	6486919	42305	6487829	42965			
6424683	42760	6437741HD	58890	6439022	58890 (6)	6439587	51042	6486924	46165	6487927	42057			
6424685	42534	6437852	51581	6439030	51198	6439658	51792	6486925	42906	6487929	42732			
6424687	42237	6437930	51250	6439034	51794	6439676	33352	6486926	42107	6487933	42986			
6424688	42276	6437946	51061	6439069	24019	6439681	51515MP	6486927	42108	6487954	42933			
6424689	42125	6437968	51243	6439109	51374		51773	6486928	42109	6487956	42960			
6424690	42126	6437982	51512	6439120	51452	6439692	24071	6486928	42109	6487956	42960			
6424691	42222	6437984	51140	6439131	51758	6439698	24073	6486929	42114	6487958	42098			
6424692	42505	6437988	51140	6439132	51758	6439759	Hvy. Duty 51751 (4) or Ext. Life 51753 (4)	6486930	42115	6488180	42541			
6424693	42003	6437989	51253	6439133	33353			6486931	42119 ⁵⁵⁵	6488182	42918			
6424877	42275	6437991	51900	6439134	33353	6439766	24071	6486932	42119NP ⁴⁷⁹	6488300	42076			
6424878	42009	6437994	51258	6439135	33354	6439857	51042	6486933	42210	6488304	42117			
6424932	42502	6437996	51049	6439136	33354	6439855	51418	6486936	42212	6488306	42118			
6424935	42422	6438085	33080	6439143	51068	6439865	51418	6486937	42451	6488308	42127			
	42499	6438089	33516	6439144	51068	6439900	51040	6486942	42451	6488310	42132			
6427275	Hyd. 51136	6438121	51515	6439154	51149	6439901	51040	6486944	42976	6488316	42139			
6435035	51279	6438122	51453	6439162	51038	6439910	51040	6486944	42225 ⁵⁵⁵	6488318	42205			
6435092	51193	6438148	51061	6439166	58920	6439929	51040	6486944	42225NP ⁴⁷⁹	6488320	42202			
6435094	51302	6438162	WL7098	6439206	15410	6439945	58894	6486942	42925	6488322	42206			
6435095	51302	6438169	51816	6439230	33360	6459892	42088	6486943	42422	6488324	42266			
6435096	51300	6438181	33351	6439231	33360	6483536	42097	6486946	42422NP ⁴⁷⁹	6488326	42267			
6435097	51184	6438182	33351	6439232	51373	6483589	42063	6486946	42633	6488328	42268			
6435103	51305	6438198	51172	6439233	51373	6483644	42099	6486947	42634	6488330	42269			
6435109	33166 ⁵⁰⁵	6438199	51125	6439236	51469	6483645	42101	6486947	42634	6488332	42269			
	WF8018	6438246	15751	6439238	51665	6483671	42577	6486989	42745	6488336	42114			
6435403	33055	6438248	15751	6439239	51665	6483673	42579	6486990	42746	6488336	42114			
6435460	51320	6438250	15402	6439242	51667	6483674	42580	6487012	42226	6488336	42517			
6435477	33112	6438250	15402	6439242	51667	6483674	42580	6487012	42226	6488338	42540			
6435477	33112	6438261	51069	6439245	Hsg. 33118	6483675	42581	6487014	42128 ⁵⁵⁵	6488340	42644			
6435501	33106	6438301	58882	6439246	Hsg. 33120	6483676	42582	6487014	42128NP ⁴⁷⁹	6488342	46270			
6435576	15075	6438326	58890	6439270	58922	6483677	42583	6487015	42128 ⁵⁵⁵	6488344	42836			
6435675	51515MP	6438326	58890	6439272	58923	6483678	42584	6487016	42128NP ⁴⁷⁹	6488346	42868			
6435679	51061	6438336	58882	6439276	58926	6483679	42585	6487016	42337	6488348	42870			
6435736	51110	6438341	15207	6439296	24428	6483680	42586	6487017	42337	6488350	42936			
6435743	51106	6438345	58877	6439297	24428	6483681	42591	6487018	42340	6488352	42938			
6435766	58882	6438346	58879	6439298	33334	6483682	42587	6487019	42340	6488354	42138			
6435875	33552	6438348	58881	6439299	33334	6483683	42592	6487036	42208 ⁵⁵⁵	6488356	42961			
6435917	33144	6438357	24061	6439302	33370	6483684	42588	6487036	42208NP ⁴⁷⁹	6488358	42970			
6436075	Hsg. 33552	6438384	51061	6439304	33472 ⁴²⁰	6483685	42589	6487037	42208 ⁵⁵⁵	6488360	42981			
6436162	33234	6438388	15286	6439305	33472 ⁴²⁰	6483686	42590	6487037	42208NP ⁴⁷⁹	6488362	42980			
6436205	51197	6438400	51153	6439306	33373	6483686	42590	6487038	42915	6488364	42037			
6436232	51551	6438401	51168			6483687	42006	6487039	42915	6488366	42922			
6436241	33107	6438402	51165	6439307	WF10024	6483688	42088	6487043	42423	6488368	42840			
6436290	51954	6438403	51161	6439309	33373	6483689	42097	6487052	42316	6488368	42840			
6436321	15062	6438409	51163	6439310	33365	6483695	42275	6487058	42113	6488454	42780			
6436383	51243	6438423	33110	6439311	33365	6483992	42722	6487075	42010	6488476	42782			
6436407	33101	6438425	33182	6439312	33366	6483993	42722	6487075	42010	6488478	42783			
6436538	51842	6438457												



GENERAL MOTORS

MASTER INTERCHANGE

MASTER INTERCHANGE

MFG'S NUMBER	WIX NUMBER	MFG'S NUMBER	WIX NUMBER	MFG'S NUMBER	WIX NUMBER	MFG'S NUMBER	WIX NUMBER	MFG'S NUMBER	WIX NUMBER	MFG'S NUMBER	WIX NUMBER			
GENERAL MOTORS (Cont'd)			GENERAL MOTORS (Cont'd)			GENERAL MOTORS (Cont'd)			GENERAL MOTORS (Cont'd)			GENERAL MOTORS (Cont'd)		
6945185	Hsg. 42440 ¹⁵⁵ & 42441	7984864	51820	8682472	58837	8994629	42675	8997872	46024	9059510	42440 ¹⁵⁵			
6945185	Hsg. 42440NP ⁴⁷⁹ & 42441	7984866	51347	8684221	58917	8994631	42674	8997873	46024	9059511	42440NP ⁴⁷⁹			
6945186	Hsg. 42440 ¹⁵⁵ & 42441	7984867	33358	8684953	58895	8994635	42679	8997874	42136	9059512	42128 ¹⁵⁵			
6945186	Hsg. 42440NP ⁴⁷⁹ & 42441	7984871	51732	8685185	58611	8994639	42556	8997876	46165	9059513	42238 ¹⁵⁵			
6945186	42441	7984874	33220	8685774	58904	8994643	42321	8997877	46165	9059514	42238NP ⁴⁷⁹			
6947176	42440 ¹⁵⁵	7984903	33662	8685950	58904	8994645	42692	8997878	42133	9059515	42258 ¹⁵⁵			
6947176	42440NP ⁴⁷⁹	7984917	51411	8689918	58942	8994647	42692	8997880	46025	9059516	42258NP ⁴⁷⁹			
6947178	42441	7984917	51411	8873271	Hsg. 42124	8994649	42336	8997890	46220	9059517	42258NP ⁴⁷⁹ & 42258			
6991564	46880	7984943	57609	8875051	46001	8994651	42762	9002141	Hsg. 42225 ¹⁵⁵ & 42225NP ⁴⁷⁹ & 42258	9059514	42258 ¹⁵⁵			
7013404	33050	7984954	51068	8877141	42122	8994653	42982 ¹⁵⁵	9002141	Hsg. 42225 ¹⁵⁵ & 42225NP ⁴⁷⁹ & 42258	9059515	42258 ¹⁵⁵			
7021739	42998	7984992	51768	8878962	42511	8994720	42982NP ⁴⁷⁹	9002263	Hsg. 42954 & 42955	9059516	42927			
7026014	42998	7987953	42155	8881299	42960	8994728	42126	9002514	Hsg. 42954 & 42955	9059517	42234			
7028054	42998	7987953	42155	8881300	46860 ¹⁵⁵	8994732	42119	9002646	Hsg. 42128 ¹⁵⁵ & 42128NP ⁴⁷⁹ & 42128	9059518	42208 ¹⁵⁵			
7028059	42998	7987983	42160	8979416	58995	8994732	42119	9002514	Hsg. 42128 ¹⁵⁵ & 42128NP ⁴⁷⁹ & 42128	9059519	42954			
7030605	42998	7987986	46165	8983692	42170	8994738	42511	9006181	Hsg. 42128 ¹⁵⁵ & 42128NP ⁴⁷⁹ & 42128	9059520	42380			
7115637	33114	7988016	46230	8994204	42440 ¹⁵⁵	8994740	42208	9009545	Hsg. 42225 ¹⁵⁵ & 42225NP ⁴⁷⁹ & 42258	9059521	42868			
7380066	33110	7988068	42155	8994206	42440NP ⁴⁷⁹	8994750	42222	9009545	Hsg. 42225 ¹⁵⁵ & 42225NP ⁴⁷⁹ & 42258	9059522	46642			
7422680	42091	7988144	42155	8994210	42503	8994841	42143	9009545	Hsg. 42225 ¹⁵⁵ & 42225NP ⁴⁷⁹ & 42258	9059523	42706			
7437298	WA6383	7988149	33166 ⁵⁰⁵	8994212	42940	8994925	42932	9009545	Hsg. 42225 ¹⁵⁵ & 42225NP ⁴⁷⁹ & 42258	9059524	46561			
7955272	42160	7998336	WA6385	8994216	42926	8994929	42291	9009691	Hsg. 42954 & 42955	9059548	46515			
7961063	51302	7998339	46225	8994218	42963	8994933	46094	9011417	Hsg. 42954 & 42955	9059549	46540			
7961072	51302	7998710	46015	8994220	42962	8994937	42630	9016647	Hsg. 42238 ¹⁵⁵ & 42238NP ⁴⁷⁹ & 42238	9059550	42124			
7961161	33166 ⁵⁰⁵	7998964	42208	8994222	42661	8994941	42143	9016647	Hsg. 42238 ¹⁵⁵ & 42238NP ⁴⁷⁹ & 42238	9059551	42125			
7961399	WF8018	7998966	42126	8994226	42663	8994943	42324	9018191	Hsg. 42927 & 42928	9059552	42422 ¹⁵⁵			
7965051	WL7098	7998968	42222	8994228	42770	8994947	46192	9018191	Hsg. 42927 & 42928	9059554	42376			
7965190	33166 ⁵⁰⁵	8109110	42924	8994230	42668	8994947AC	46192	9018191	Hsg. 42927 & 42928	9059555	42890			
7965458	WF8018	8347199	42583	8994232	42691 ⁵⁵	8994961	42550	9030244	Hsg. 42927 & 42928	9059556	42119 ¹⁵⁵			
7965460	33167	8469003	42840	8994232	42691FR ³⁶⁰	8994965	46650	9030244	Hsg. 42927 & 42928	9059557	42237			
7973411	33011	8484246	57145	8994232	42691NP ⁴⁷⁹	8994973	42531	9030854	Hsg. 42927 & 42928	9059558	42290			
7984133	51312	8621218	58877	8994321	42667	8994975	42617	9030869	Hsg. 42927 & 42928	9059559	42760			
7984149	51352	8630789	58886	8994338	42628	8994977	42616	9030896	Hsg. 42927 & 42928	9059560	42440 ¹⁵⁵			
7984153	57035	8631342	58952	8994442	42278	8994979	42921	9031711	Hsg. 42422 ¹⁵⁵ & 42422NP ⁴⁷⁹ & 42076	9059561	42440NP ⁴⁷⁹			
7984225	51335	8631621	58952	8994446	42548	8994985	42679	9034222	Hsg. 42422 ¹⁵⁵ & 42422NP ⁴⁷⁹ & 42076	9059562	42128NP ⁴⁷⁹			
7984229	51515	8631951	58952	8994450	42761	8994987	42678	9034669	Hsg. 42422 ¹⁵⁵ & 42422NP ⁴⁷⁹ & 42076	9059562	42238 ¹⁵⁵			
7984235	51515MP	8632933	58896	8994465	42077	8994991	42600	9034697	Hsg. 42422 ¹⁵⁵ & 42422NP ⁴⁷⁹ & 42076	9059563	42225 ¹⁵⁵			
7984256	WL7098	8632949	58886	8994486	46001	8994995	42512	9035992	Hsg. 42128 ¹⁵⁵ & 42128NP ⁴⁷⁹ & 42128	9059564	42258 ¹⁵⁵			
7984262	51302	8634223	58896	8994488	42685	8994997	42513	9035993	Hsg. 42128 ¹⁵⁵ & 42128NP ⁴⁷⁹ & 42128	9059564	42258NP ⁴⁷⁹			
7984266	51313	8634931	58896	8994490	42684	8994999	42627	9036293	Hsg. 42955 & 42955NP ⁴⁷⁹ & 42955	9059565	42258NP ⁴⁷⁹			
7984282	33194	8635166	58899	8994492	42694	8995007	42652	9037346	Hsg. 42376 & 42376NP ⁴⁷⁹ & 42376	9059566	42927			
7984283	51188	8635710	58899	8994494	42518	8995013	42652	9038349	Hsg. 42238 ¹⁵⁵ & 42238NP ⁴⁷⁹ & 42238	9059567	42234			
7984288	33166 ⁵⁰⁵	8635927	58899	8994496	42948	8995059	42130 ¹⁵⁵	9038350	Hsg. 42238 ¹⁵⁵ & 42238NP ⁴⁷⁹ & 42238	9059568	42208NP ⁴⁷⁹			
7984292	51515	8635981	58899	8994504	42935	8995167	42966	9038407	Hsg. 42238 ¹⁵⁵ & 42238NP ⁴⁷⁹ & 42238	9059569	42954			
7984298	33167	8636345	58942	8994506	42681	8995325	42102	9038805	Hsg. 42376 & 42376NP ⁴⁷⁹ & 42376	9059570	42380			
7984299	33167	8638900	58896	8994508	42680 ¹⁵⁵	8995325	42102	9038806	Hsg. 42225 ¹⁵⁵ & 42225NP ⁴⁷⁹ & 42225	9059571	42868			
7984303	51515MP	8638930	58886	8994510	42676	8995332	42697	9038809	Hsg. 42225 ¹⁵⁵ & 42225NP ⁴⁷⁹ & 42225	9059572	42222			
7984314	33348	8638960	58886	8994512	42648	8995403	42349	9038899	Hsg. 42225 ¹⁵⁵ & 42225NP ⁴⁷⁹ & 42225	9059573	42919			
7984320	51309	8639921	58896	8994514	42655	8995405	42909	9038900	Hsg. 42128 ¹⁵⁵ & 42128NP ⁴⁷⁹ & 42128	9059574	42126			
7984324	51184	8639951	58896	8994516	42656	8995407	42705	9038901	Hsg. 42128 ¹⁵⁵ & 42128NP ⁴⁷⁹ & 42128	9059575	46642			
7984326	51361	8639958	58896	8994518	42657	8995409	42748	9038907	Hsg. 42422 ¹⁵⁵ & 42422NP ⁴⁷⁹ & 42380	9059576	42706			
7984335	51342	8640077	58894	8994522	42868	8995411	42003	9038907	Hsg. 42422 ¹⁵⁵ & 42422NP ⁴⁷⁹ & 42380	9059577	46561			
7984342	51193	8640848	58878	8994524	46522	8995413	46531	9038907	Hsg. 42422 ¹⁵⁵ & 42422NP ⁴⁷⁹ & 42380	9059578	42562			
7984346	51302	8641443	58894	8994524	46522	8995415	46530	9038909	Hsg. 42422 ¹⁵⁵ & 42422NP ⁴⁷⁹ & 42380	9066151	51543			
7984347	33112	8641910	58878	8994526	42183	8995417	42984	9038953	Hsg. 42225 ¹⁵⁵ & 42225NP ⁴⁷⁹ & 42225	9108131	WA6435			
7984348	33112	8641910	58878	8994528	42683	8995417	42984	9038953	Hsg. 42225 ¹⁵⁵ & 42225NP ⁴⁷⁹ & 42225	9110614	WA6684			
7984350	WL7021	8642933	58897	8994530	42682	8995425	42673	9049490	Hsg. 42423 ¹⁵⁵ & 42423NP ⁴⁷⁹ & 42423	9110665	51431			
7984363	33114	8644931	58896	8994532	49389	8995427	42672	9052907	Hsg. 42493 ¹⁵⁵ & 42493NP ⁴⁷⁹ & 42493	9111019	57207			
7984366	51335	8644931	58896	8994536	42765	8995437	42856	9052907	Hsg. 42493 ¹⁵⁵ & 42493NP ⁴⁷⁹ & 42493	9111096	WF8121			
7984367	51304	8646902	58942	8994542	46210	8995441	42380	9053258	Hsg. 42258 ¹⁵⁵ & 42258NP ⁴⁷⁹ & 42258	9112191	WF8315			
7984373	51305	8647972	58897	8994546	42298	8995443	42381	9053259	Hsg. 42258 ¹⁵⁵ & 42258NP ⁴⁷⁹ & 42258	9117321	WL7228			
7984374	51305	8647972	58897	8994546	42298	8995443	42381	9053388	Hsg. 42258 ¹⁵⁵ & 42258NP ⁴⁷⁹ & 42258	9117557	49522			
7984418	51100	8651561	58837	8994550	46290	8995443	42381	9055904	Hsg. 42376 & 42376NP ⁴⁷⁹ & 42376	9118851	57033</			



MASTER INTERCHANGE

GENERAL MOTORS

MASTER INTERCHANGE

MFG'S NUMBER	WIX NUMBER	MFG'S NUMBER	WIX NUMBER	MFG'S NUMBER	WIX NUMBER	MFG'S NUMBER	WIX NUMBER	MFG'S NUMBER	WIX NUMBER	MFG'S NUMBER	WIX NUMBER
GENERAL MOTORS (Cont'd)		GENERAL MOTORS (Cont'd)		GENERAL MOTORS (Cont'd)		GENERAL MOTORS (Cont'd)		GENERAL MOTORS (Cont'd)		GENERAL MOTORS (Cont'd)	
9196343	24525	9974375	WA6412	12339911	33195	13271040	49522	15781507	24872	21002303	57101
9196805	WP9024	9974620	WA6463	12339913	51789		WA9403	15800986	49054	21002496	57101
9198314	33265	9974668	42047 ¹⁵⁵	12339993	57145	13271041	WA9401	15811562	24812	21003298	57101
9200067	WP6800		42047NP ⁴⁷⁹	12339994	51361	13271042	49522	15848592	24480	21003361	57101
9201138	WA6778	9974705	WA6033	12339995	51394	13271043	WA6764	15861929	24480	21007437	33575
9201139	WA6778	9974788	WA6176	12342425	58841	13271190	24590	15875795	49498	21007449	46107
9201158	WA6778	9974791	46111	12342426	58934	13271191	24191	15893542	49054	21008019	33731
9201335	WA9401	9974851	42200	12342427	58949	13271385	WA6782	15908915	42488 ⁵⁵	21008344	33731
9201435	WL7306	9974860	WA6440	12346224	24056	13272171	WA9654		42488FR ³⁶⁰	21009427	33731
9201440	24472	9975120	51521	12351010	33467	13272719	49739	15908916	42487	21009698	33731
92021929	WA6696	9975138	51340	12351011	33500	13272720	WA9742	15909459	49459	21018801	57082
9202382	WA6764	9975153	51452	12351012	33328	13275089	WA9669	15913344	49158	21018826	57033
9204635	WA6707	9975157	33166 ⁵⁰⁵	12351174	51774	13319421	49421	15918221	49184	21999324	49117
9204635	WA6707		WF8018	12353218	58890	13356914	24211	15925738	49071	22612464	33980
9207486	WP9024	9975161	51189	12354863	58837	13356916	24211	15942429	49429	22623313	33705
9218797	42290	9975184	57046	12354864	58917	13356945	WA9734	15948272	46302	22633314	33705
9229213	Hsg. 4242NP ⁴⁷⁹ & 42422	9975216	WF10024	12360650	58952	13367308	WA10646	15950115	46573	22655802	24872
	42422	9975223	51385	12360651	58881	13424297	WA9527	15986275	46441	22676970	46902
9232186	42422 ¹⁵⁵	9975227	57503	12360653	58886	13452141	WA9507	15998574	46440	22679620	46887
	42422NP ⁴⁷⁹	9975264	33112	12360654	58896	13503675	24590	17060868	42998	22685727	57082
9238561	42076	9975267	51515MP	12360655	58897	13503677	24191	17067151	33052	22717995	33946
9240849	Hsg. 42225 ¹⁵⁵ & 42226	9975291	57609	12360656	58942		24590	19112645	Isuzu 51091	22726699	24872
	42226NP ⁴⁷⁹ & 42226	9975337	33149	12360657	58899	13508023	24211		Nissan 51094	22731072	49064
9240849	Hsg. 42225 ¹⁵⁵ & 42226	9975348	33166 ⁵⁰⁵	12360658	58878	14024456	58889	19112725	57212	22734980	33980
9243828	Hsg. 42225 ¹⁵⁵ & 42226		WF8018	12360659	58929	14069588	33130	19114119	42729	22743911	24211
	42226NP ⁴⁷⁹ & 42226	9975449	57241	12360660	58707	14071064	33136	19130294	24013	22745821	WA9803
9243828	Hsg. 42225 ¹⁵⁵ & 42226	10091780	33267	12360661	58927	14071933	33136	19130403	24869	22753242	WA10039
9247285	Hsg. 42225 ¹⁵⁵ & 42226NP ⁴⁷⁹ & 42226	10091791	33489	12360663	58883	14075347	33136	19149845	33837	22753243	WA10039
9247285	Hsg. 42225 ¹⁵⁵ & 42226NP ⁴⁷⁹ & 42226	10140514	33489	12360666	58934	14611001	24013	19152817	49817	22759203	WP10428
9247285	Hsg. 42226	10140514	33487	12360669	58939	15015509	33129	19160306	46902	22808781	WP10129
9249021	Hsg. 42128 ¹⁵⁵ & 42132	10149549	33136	12360670	58894	15036141	42729	19160693	57899	22844634	WA10400
	42128NP ⁴⁷⁹ & 42132	10154635	33976 ²³⁷	12360671	58921	15036141C	42729	19161779	24899	22845992	42488 ⁵⁵
9249021	Hsg. 42128 ¹⁵⁵ & 42132	10183997	33976 ²³⁷	12360673	58937	15036706	33100	19162249	33600	22857026	42488FR ³⁶⁰
9249091	Hsg. 42128 ¹⁵⁵ & 42132	10226035	33976 ²³⁷	12360674	58705	15077584	33100	19166101	46153	22862632	24480
	42132NP ⁴⁷⁹ & 42132	10261703	24780	12360677	58956	15102546	49154	19166104	46117	22864634	WA10400
9249091	Hsg. 42128 ¹⁵⁵ & 42132	10290491	33183	12366545	33569	15106528	46144	19166106	46302	22858444	WA10393
9250464	Hsg. 42948 & 42955	10299146	33737	12366546	33565	15123627	42013	19166107	46316	22971580	WA10650
	42955 & 42128 ¹⁵⁵ & 42128NP ⁴⁷⁹ & 42132	10302760	24161	12385229	33632	15152281	33624	19167894	57060MP	22989313	WA10314
9256640	Hsg. 42128 ¹⁵⁵ & 42132	10318557	46302	12385299	33632	15153390	46573	19179832	49832	23018850	51692
	42132NP ⁴⁷⁹ & 42132	10322538	24161	12386667	46544	15173334	33481	19184673	24483	23018851	51695
9256640	Hsg. 42128 ¹⁵⁵ & 42132	10333072	33689	12471801	46664 ¹⁵⁵	15202408	42013	19185485	57064	23018852	51693
9260781	Hsg. 42225 ¹⁵⁵ & 42226NP ⁴⁷⁹ & 42226	10337405	33946		46664NP ⁴⁷⁹	15221217	46153	19210283	51042	23018853	51698
	42226NP ⁴⁷⁹ & 42226	10340216	24780	12472676	33100	15222510	46302	19210284	51040	23019201	58892
9260781	Hsg. 42226	10342024	42821	12482805	46302	15233471	33980	19210285	51522	23040988	57407
9260783	Hsg. 42927 & 42928	10345066	24480	12489479	24805	15239274	33484	19210286	51036	23042062	57401
	42928 & 42954 & 42955	10350737	49115	12489480	24771	15239447	42736	19210362	24872	23049373	51692
9261164	Hsg. 42954 & 42955	10351258	46153	12489481	24773	15239477	42736	19236622	33705	23049374	51698
	42955 & 42955	10354942	46302	12489483	24771	15243425	49141	19236656	49147	23071355	WA10171
9266223	46583	10366901	46917	12489484	24773	15266845	51748	19239750	WA10120	23135671	WP10192
9315624	51040	10406026	24780	12489485	24752	15267007	51290	19239751	46429 ⁵⁵	23135672	WA10427
9370902	Hsg. 42128 ¹⁵⁵ & 42132	10435138	24161	12489486	24774	15268844	51290	19239972	46429NP ⁴⁷⁷	23279657	WA10771
	42132NP ⁴⁷⁹ & 42132	10446783	24780	12490139	51734	15270188	46770 ²¹¹	19255090	33960XEMP	23281440	WP10129
9370902	Hsg. 42132	12333374	58952	12490155	51268	15270189	46771 ⁵⁵	19256041	51042	23284095	WF10451
9377816	42209	12333595	58881	12490157	51970		46771FR ³⁶⁰	19256348	33837	23304096	WF10451
9391461	42208 ¹⁵⁵	12333597	58886	12490160	51794	15270794	WP10068	19256911	33418	23321806	WA10718
	42208NP ⁴⁷⁹	12333598	58896	12544543	46429 ⁵⁵	15271319	33406	19256911	33418	23323508	WA10560
9393784	42126	12333599	58897		46429NP ⁴⁷⁷	15272253	46729	19259086	46117	23327845	WA10655
9394161	42208	12334600	58942	12554082	33537	15273424	49140	19259103	46316	23335811	49727
9395884	42890	12336324	51748	12565752	46302	15273425	49141	19259252	WF10122	23349854	42488
9395885	42290	12337210	58881	12579143	57082	15278634	49634	19259309	33837	23349855	42488
9396293	42132	12337283	46050	12580254	57082	15282462	49184	19260345	57082	23349856	WP10192
9396294	42422	12337451	46174	12582255	51083	15284938	24780	19260345	57082	23418368	WA10651
	42422NP ⁴⁷⁹	12337452	46235		51356	15284938	24780	19266223	WA10708	23430312	WA10414
9396295	42423	12337453	46976	12593333	57090	15286805	46889	19266419	51381	23430313	WA10419
9398040	51290	12337454	46279	12605566	57082	15287103	49066	19266419	51381	23430314	WA10419
9405744	42520	12337461	46059	12626224	57060	15503997	46367	19303249	57090	23437180	WA10423
9414941	51334	12337462	46116	12626224	57060	15506047	46367	19303974	57060	23441383	WA10431
	51347	12337532	51334	12636838	WL10089	15511626	51798	19303975	57060	23450879	WA10432
9605842	51348	12337780	46077	12640445	WL10290	15513845	57196	19305682	33615	23451060	WA10719
9949253	46015	12338357	58899	12640445	WL10290	15514175	51612	19316246	49225	23456595	WF10453
9974113	WA6383	12338590	42753	12646512	33960XE	15525633	51751	19317651	51358	23458700	WA10433
9974117	WA6433	12339037	51357	12664429	33960XE	15527863	46800	19318078	WP10277	23500828	33136
9974119	WA6386	12339037	51357	12669842	57060	15529143	42961	19326990	24814	23507189	WS10125
9974133	46430	12339044	33316		57060MP	15529143	42961	19330000	WL10255	23507545	24071
9974135	46515	12339134	58878	12670058	WL10290	15577756	33195	19330001	WL10255	23507854	24056
9974136	46415	12339135	58929	12677108	5						



GENERAL MOTORS

MASTER INTERCHANGE

MASTER INTERCHANGE

MFG'S NUMBER	WIX NUMBER	MFG'S NUMBER	WIX NUMBER	MFG'S NUMBER	WIX NUMBER	MFG'S NUMBER	WIX NUMBER	MFG'S NUMBER	WIX NUMBER	MFG'S NUMBER	WIX NUMBER
GENERAL MOTORS (Cont'd)		GENERAL MOTORS (Cont'd)		GENERAL MOTORS (Cont'd)		GENERAL MOTORS (Cont'd)		GENERAL MOTORS (Cont'd)		GENERAL MOTORS (Cont'd)	
23514049	33651	24236929	58931	25010962	51611	25011710	33210	25012540	51199	25013428	51864
	33651MP	24236931	58931	25010964	51194	25011755	57071	25012542	51097	25013429	51608
23514654	33231	24236933	58369	25010966	51663	25011759	51742	25012544	51098	25013430	51608
23516189	33439	24238229	58369	25010968	33216	25011761	33811	25012547	51668	25013431	51091
	WF10044	24251054	WL10385	25010971	51970	25011763	33130	25012549	51470	25013432	51091
23516489	24088	24252158	WL10385	25010991	58952	25011765	33136	25012550	51790	25013433	51072
23518480	51971	24253593	WL10378	25011009	33125	25011767	51179	25012551	51442	25013434	51072
23518481	33118	24415388	57079	25011010	33121	25011791	24072	25012552	51202	25013449	Audi 51342
23518482	33120	24437415	WA6696	25011011	33121	25011862	33958	25012554	51441		Perkins 51460
23518524	51970XE	24443113	WA9401	25011024	33958	25011863	33959	25012557	51139	25013449	Ford 51516
23518525	51810XE	24447072	WA6782	25011026	33959	25011902	51798	25012558	51852	25013451	51334
23518526	33122	24460713	57082	25011088	58886	25011910	33418 ⁴²⁰	25012559	51605	25013454	51061
23518527	33121	24508572	46153	25011099	51268	25011912	WF10045 ⁴¹⁹	25012563	51765	25013535	33959
23518528	33958	24577608	46503	25011106	51810	25011912	33400	25012564	Porsche 51283	25013539	33511
23518529	33959	24722000	58116	25011111	51810	25011954	51824		Deutz 51768	25013612	51623
23518530	33120	24722100	58545	25011122	51268	25011956	51637	25012565	51825	25013616	33167
23518531	51970XE	24722200	58135	25011124	51261	25011995	51602	25012630	51297	25013631	51176
23518532	33959	25010042	51970	25011126	58939	25011997	51607	25012631	51277	25013631	51176
23518666	51133	25010043	51970	25011131	51458	25011999	33472 ⁴²⁰	25012632	51278	25013931	51060
23518667	51649	25010066	51802	25011133	51458	25012001	33357 ⁴²⁰	25012633	51265	25014120	51810
23518668	51061	25010071	33336	25011140	33124		WF10051 ⁴¹⁹	25012634	51808	25014155	51324
23518669	33122	25010082	51374	25011159	51268	25012003	33358	25012635	51524	25014184	51036
23518671	51970	25010098	24019	25011164	33107	25012012	33149	25012636	51609	25014193	51061
23518672	51749	25010099	24056	25011165	51268	25012015	33398	25012638	51511	25014214	51970
23519151	33552	25010130	51773	25011167	33107	25012208	57609	25012644	51823	25014233	51040
23519153	33541	25010133	51327	25011184	51759	25012305	51630	25012645	51158	25014268	51970
23519154	33539	25010155	51010	25011188	51749	25012306	51630	25012646	51202	25014274	33118
23519155	51503	25010191	24067	25011193	51176	25012321	51282	25012648	51410	25014306	51970XE
23519162	33436	25010195	Hsg. 51970	25011198	33163	25012324	33260	25012649	51569	25014341	33958
23519978	33661	25010246	51040	25011199	58894	25012348	51428	25012650	51666	25014342	33120
23521527	33661	25010251	51042	25011214	33124	25012351	51732	25012651	51865	25014351	51639
23521528	33651	25010256	33122	25011230	51453	25012352	51839	25012652	51346	25014353	51205
	33651MP	25010276	51045	25011233	33123	25012353	51579	25012673	51569	25014367	33121
23523906	51799		51522	25011237	58897	25012354	51247	25012676	51346	25014371	33121
23523907	33403	25010324	51045	25011243	51452	25012355	51223	25012679	51649	25014377	51522
23526919	57036	25010325	51042	25011250	58921	25012365	33393	25012681	33368	25014422	51358
23527033	51971	25010333	51623	25011285	33123	25012377	51612	25012707	51782	25014424	33225
23528565	33661	25010335	51623	25011296	51392	25012392	33476	25012708	51781	25014425	51378
23529168	33651XE	25010339	51374	25011299	51398	25012396	24005	25012709	51661	25014426	33211
23529744	51799	25010341	51521	25011310	51727	25012406	51800	25012710	51115	25014427	33379
23530407	51970	25010355	58892	25011312	33209	25012407	51765	25012720	51780	25014441	51391
23530408	51671	25010441	51622	25011354	51347	25012408	51791	25012722	51012	25014474	33338
23530409	51810	25010450	51671	25011395	51340	25012410	51408	25012723	51755	25014476	33361
23530410	51133	25010456	58929	25011401	51801	25012413	51872	25012724	51058	25014478	51452
23530413	51749	25010471	51143	25011404	51704	25012417	51403	25012725	51159	25014489	33385
23530573	51971	25010487	33063	25011411	51257	25012419	51419	25012731	51115	25014504	51971
23530640	33122	25010495	51970	25011413	51256	25012420	51407	25012746	51159	25014505	51971
23530641	33121	25010543	51622	25011416	51803	25012421	51860	25012750	33254	25014507	51971
23530642	33958	25010633	51042	25011422	Base 33121	25012422	51861	25012757	51036	25014564	51394
23530643	33959	25010638	51797	25011423	Base 33122	25012423	51262	25012760	51036	25014565	51289
23530644	33959	25010641	58889	25011434	51381	25012424	51825	25012761	51692	25014566	51287
23530646	33650	25010643	51623	25011441	51324	25012427	51603	25012762	51698	25014567	51348
23530652	24347	25010731	51794	25011443	33208	25012428	51858	25012763	51695	25014568	51356
23530706	33118	25010754	51794	25011445	33336	25012430	51540	25012764	51693	25014578	33217
23530707	33120	25010761	51554	25011469	51195	25012433	51826	25012769	51732	25014614	51429
23533726	33120	25010766	51040	25011473	33207	25012434	51435	25012771	51121	25014618	33281
23533816	33651XE		51340	25011493	33522	25012436	51452	25012789	51158	25014620	33419 ⁴²⁰
23540000	57022	25010775	33118	25011495	33519	25012479	33246	25012807	33114		WF10050 ⁴¹⁹
23540039	57036	25010776	33118	25011501	51440	25012480	51712	25012824	51071	25014622	33239
23550401	57022	25010777	33120	25011503	33169	25012481	51679	25012899	33371	25014734	51747
24010185	Hsg. 51970	25010778	33120	25011520	Omni 51348	25012483	51831	25012931	51176	25014748	51522
24177205	46884	25010780	33418 ⁴²⁰		BMW 51374	25012484	51181	25012935	51692	25014760	51325
24200796	58904		WF10045 ⁴¹⁹	25011520	Nova 51394	25012485	51493	25012936	51698	25014762	51285
24202477	58608	25010784	33218	25011574	51334	25012486	51415	25012937	51695	25014766	51224
24203770	58611	25010785	33219	25011580	58937	25012487	51542	25012938	51693	25014768	51357
24204277	58608	25010786	33336	25011582	51531	25012488	51860	25013032	51381	25014774	51177
24205416	58837	25010792	51040	25011584	51571	25012489	51756	25013075	51521	25014776	51792
24206433	58837	25010793	33118	25011588	33369	25012490	51202	25013192	51970XE	25014778	51417
24207600	58574	25010794	33120	25011598	58705	25012491	51203	25013194	51133	25014780	51464
24208148	58904	25010812	33116	25011605	51843	25012492	51203	25013195	51954	25014796	33152
24208149	58574	25010836	51136 w/	25011607	51830	25012493	51578	25013196	51791XE	25014798	15067
24208465	58847		Gasket 15187	25011613	51777	25012506	51415	25013207	33344	25014800	15070
24208574	58574	25010844	24070	25011615	51774	25012521	51759 w/	25013261	33120	25014816	51325
24208576	58847	25010849	51390	25011617	51767		Gasket 15661	25013273	33122	25014818	51374
24208813	58847	25010858	33380	25011619	51714	25012522	51254	25013387	33241	25014831	51060
24208836	58574	25010859	33380	25011621	51664	25012524	51164	25013389	33264	25020959	33121
24208											



MASTER INTERCHANGE

GENERAL MOTORS

MASTER INTERCHANGE

MFG'S NUMBER	WIX NUMBER	MFG'S NUMBER	WIX NUMBER	MFG'S NUMBER	WIX NUMBER	MFG'S NUMBER	WIX NUMBER	MFG'S NUMBER	WIX NUMBER	MFG'S NUMBER	WIX NUMBER
GENERAL MOTORS (Cont'd)		GENERAL MOTORS (Cont'd)		GENERAL MOTORS (Cont'd)		GENERAL MOTORS (Cont'd)		GENERAL MOTORS (Cont'd)		GENERAL MOTORS (Cont'd)	
25040533	42510	25043246	46140	25055777	33202	25069015	46116	25096322	46570	25121293	33311
25040535	42949	25043253	46048	25055826	33500	25095197	46594	25096324	46534	25121351	33267
25040537	42753	25043254	46048	25055828	33490	25095201	46135	25096326	46517	25121353	33078
25040637	42287	25043255	42523	25055838	33205	25095205	46135	25096330	46598	25121380	33199
25040871	42819	25043292	46087	25055839	33205	25095333	46139	25096334	42763	25121449	33311
25040873	42491	25043293	46087	25055840	33206	25095379	42073 w/	25096338	42594	25121465	33267
25040881	46036	25043317	46036	25055841	33206		Wrap 24709	25096344	42568	25121466	33484
25040929	46040	25043334	46138	25055842	33564	25095573	42997	25096346	46375	25121468	33484
25041032	42170	25043350	46180	25055843	33560	25095707	46184	25096399	42994	25121472	33267
25041080	42254	25043552	42116	25055844	33562	25095837	46202	25096412	42561	25121548	33590
25041138	42908	25043556	46047	25055845	33562	25095839	46178	25096414	42543	25121585	33284
25041159	42289	25043568	46132	25055847	33564	25095845	42666	25096416	42542	25121592	33686
25041161	42621	25043580	46850	25055852	33098	25095847	42500	25096418	42535	25121591	33290
25041177	42349	25043585	46166	25055856	33502	25095849	42452	25096420	42498	25121592	33474
25041187	42106	25043609	46350	25055857	33502	25095851	46315	25096424	46102	25121593	33460
25041208	46037	25043718	42554	25055860	33500	25095853	46624	25096426	42264	25121594	33469
25041211	42757	25043724	42559	25055861	33500	25095857	46885	25096428	42290	25121595	33503
25041213	42758	25043730	42217	25055862	33500	25095861	24802	25096432	46580	25121596	33500
25041231	46111	25043732	42216	25055863	33500	25095863	24800	25096434	42263	25121597	33500
25041235	42324	25043734	46233	25055868	33500	25095975	46540	25096436	46545	25121598	33223
25041283	42253 ¹⁵⁵	25043736	46232	25055869	33500	25095977	46546	25096438	46544	25121599	33480
	42253NP ⁴⁷⁹	25043738	46033	25055870	33500	25096003	42451	25096444	46878	25121600	33023
25041368	42387	25043767	42200	25055871	33500	25096071	42273	25096446	46820	25121601	33471
25041370	46280	25043769	46249	25055873	33507	25096073	42244	25096448	46716	25121602	33502
25041372	46281	25043771	46019	25062009	46015	25096075	42050	25096450	46726	25121603	33331
25041399	42751	25043773	46018	25062010	WA6404	25096077	42232	25096452	46424	25121604	33330
25041401	42649	25043775	46116	25062015	WA6422	25096085	42704	25096456	46783	25121605	33500
25041441	42159	25043779	42258 ¹⁵⁵	25062032	WA6406	25096087	42040	25096463	46117	25121606	33292
25041454	42598		42258NP ⁴⁷⁹	25062033	WA6403	25096097	42194	25096464	WA10013	25121655	33590
25041487	46990	25043781	42259	25062037	WA6179	25096099	42133	25096476	46833	25121656	33487
25041531	46013	25043783	46610	25062038	46122	25096103	42054	25096476	46173	25121668	33489
25041532	46013	25043785	42563	25062055	42295	25096111	46450	25096829	46234	25121673	33481
25041542	46046	25043789	42496	25062056	WA6239	25096113	42651	25096932	46153	25121674	33204
25041593	46120	25043791	42495	25062057	WA6218	25096115	46325	25096933	46323	25121675	33479
25041646	46041	25043793	46872	25062058	WA6217	25096117	42526	25097103	42342	25121676	33324
25041709	46074	25043795	42624	25062071	42295	25096119	42355	25097129	46988	25121741	33481
25041712	42700	25043797	42601	25062072	42295	25096121	42519	25097130	46988	25121757	33294
25041739	46986	25043799	42614	25062073	WA6239	25096123	42977	25097184	46284	25121778	33310
25041743	46986	25043801	42596	25062074	46015	25096133	46550	25097186	46089	25121792	33461
25041956	46554	25043805	42597	25062179	WA6217	25096137	46876	25097239	46128	25121801	33484
25041958	46621	25043807	46252	25062196	WA6169	25096139	42918	25097254	42020	25121875	33267
25041972	42471	25043809	46247	25062199	WA6202	25096139AC	42918	25097340	46146	25121914	33481
25041974	42778	25043811	42453	25062202	46114	25096141	46741	25097359	46159	25121915	33481
25041976	42465	25043813	46750	25062203	WA6174	25096143	46204	25097432	46151	25121942	33311
25041980	42941 ¹⁵⁵	25043852	46141	25062204	42229	25096146	46451	25097433	46079	25121974	33310
	42941NP ⁴⁷⁹	25043888	42520	25062205	WA6386	25096160	42284	25097434	46079	25121978	33193
25041984	46630	25043912	42521	25062206	WA6175	25096164	42060	25097453	46088	25121981	58974
25041988	46250	25043951	46980	25062209	46221	25096166	42837	25097485	46968	25147080	42855
25041990	42459	25047377	46990	25062210	WA6435	25096172	46720	25097917	46246	25147084	46114
25041993	46333	25050385	46040	25062211	WA6429	25096174	46547	25097919	46246	25147094	42228
25041996	42383	25055001	33093	25062212	46116	25096176	46540	25098463	46117	25147096	46189
25042001	46007	25055012	33095	25062221	42172	25096184	46868 ¹⁵⁵	25098522	46244	25147100	46229
25042027	42528	25055032	33095	25062222	WA6463		46868NP ⁴⁷⁹	25098632	46179	25147104	46208
25042028	42528	25055046	33481	25062227	46114	25096190	46586	25098845	46139	25147106	46170
25042030	42527	25055048	33054	25062234	46114	25096192	46633	25098845	42775	25147108	46127
25042131	46016	25055052	33481	25062235	WA9460	25096196	46796	25099106	46301	25147110	46217
25042133	46022	25055065	33482	25062242	WA6204	25096198	46795	25099149	46301	25147112	46064
25042137	46501	25055066	33482	25062244	WA6033	25096204	46681	25099208	46302	25147114	42464
25042139	46020	25055074	33093	25062265	WA6185	25096208	42573	25099249	46186	25147116	46058
25042312	42539	25055075	33483	25062265	WA6216	25096214	46042	25099251	46182	25147120	46097
25042415	46551	25055083	33483	25062268	WA6249	25096218	46618	25099343	42333	25147122	46027
25042417	46552	25055105	33027	25062271	WA9460	25096236	46515	25099345	42345	25147124	46044
25042562	46144	25055128	33481	25062272	46015	25096238	42608	25099347	42332	25147128	46062
25042583	42769	25055129	33481	25062277	WA6444	25096246	46313	25099349	46265	25147134	46675
25042585	42522	25055140	33093	25062299	WA6037	25096248	46415	25099351	42416	25147136	42229
25042587	42768	25055188	33275	25062314	WA6481	25096250	46541	25099353	46295	25147142	46213
25042922	46557	25055280	33089	25062320	46116	25096252	46275	25099365	24800	25147146	51036
25043002	46224	25055288	33079	25062396	46165	25096254	46274	25099409	46043	25150560	51036
25043003	46224	25055347	33299	25062398	WA6249	25096258	42878	25099411	46170	25160561	51060
25043062	42533	25055360	33033	25062403	WA9460	25096268	46430	25099413	42193	25160729	33078
25043064	42238 ¹⁵⁵	25055364	33167	25062406	42295	25096270	46294	25099415	46227	25161249	33310
	42238NP ⁴⁷⁹		33310	25062409	WA6178	25096276	42548	25099417	42174	25161333	33199
25043066	42239	25055419	33486	25062410	WA6239	25096278	46586	25099419	46158	25161801	33484
25043068	46880	25055420	33153	25062413	WA6385	25096284	46266	25099421	46240	25161877	51334
25043119	46179	25055421	33153	25062415	WA6212	25096286	46366	25099506	46401	25161878	51357
	46234		33508	25062417	WA6211	25096292	46800	25099507	46399	25161879	51344
25043125	42297	25055423	33274	25062418	46114	25096294	42236	25099547	46190	25161880	51394
25043174	42299	25055425	33279	25062419	46015	25096296	42235 ¹⁵⁵	25099549	46162	25161977	46035
25043176	42292	25055426	33008	25062434	WA6213		42235NP ⁴⁷⁹	25099551	46242	25161996	51748



GENERAL MOTORS

MASTER INTERCHANGE

MASTER INTERCHANGE

MFG'S NUMBER	WIX NUMBER	MFG'S NUMBER	WIX NUMBER	MFG'S NUMBER	WIX NUMBER	MFG'S NUMBER	WIX NUMBER	MFG'S NUMBER	WIX NUMBER	MFG'S NUMBER	WIX NUMBER
GENERAL MOTORS (Cont'd)		GENERAL MOTORS (Cont'd)		GENERAL MOTORS (Cont'd)		GENERAL MOTORS (Cont'd)		GENERAL MOTORS (Cont'd)		GENERAL MOTORS (Cont'd)	
25165075	33418 ⁴²⁰ WF10045 ⁴¹⁹	25175291	46053	25176302	33500	25177189	46548	25313728	51191	25313884	46710
25165697	46976	25175297	46109	25176304	33500	25177190	46555	25313731	51212	25313887	46703
25166004	33502	25175303	46021	25176306	33500	25177191	46591	25313733	51649	25313888	46537 or
25166009	33166 ⁵⁰⁵	25175304	46095	25176309	33500	25177192	46844	25313734	51777		46487
	WF8018	25175305	46217	25176311	33500	25177193	46423	25313735	51809		46721
25166243	46108	25175310	46006	25176315	33500	25177194	46063	25313737	51758	25313897	46526
25166244	46107	25175312	46103	25176316	33500	25177195	46494	25313738	51768	25313899	46526
25166935	46957	25175314	46122	25176318	33500	25177196	46556	25313739	51624	25313900	46479 ⁵⁵⁵
25166936	46950	25175320	46331	25176320	33066		46556NP	25313740	51494		46479NP ⁴⁷⁹
25166956	46241	25175321	46162	25176322	33596	25177197	46561	25313741	51798	25313901	46478
25166957	46057	25175323	46052	25176323	33309	25177198	46851	25313743	51460	25313902	46368
25166958	46051	25175325	46207	25176324	33559	25177199	46848	25313744	51596	25313904	46500
25166959	46017	25175326	46272	25176325	33509	25177200	46855	25313745	51820	25313905	46319
25166960	46026	25175327	42365	25176326	33453	25177201	46518	25313747	51158	25313906	42362
25166961	46317	25175332	46273	25176327	33500	25177202	46849	25313748	51056	25313907	46719 or
25166962	46303	25175339	42367	25176328	33500	25177203	46840		51056MP		46749 or
25166963	46327	25175340	42446	25176329	33461	25177204	46733	25313749	51769	25313908	46596
25166964	46390	25175342	46031	25176331	33561	25177205	46884	25313750	33402	25313911	51513
25166965	46289	25175343	42364	25176332	33567	25177206	46736	25313751	33239	25315585	58611
25166966	42459	25175345	42261	25176333	33500	25177207	46755	25313752	33397	25318137	33817 ¹⁸⁴
25166969	46110	25175347	33497	25176334	33500	25177208	46637	25313753	33406	25319686	33484
25167021	46425	25175348	33319	25176335	33300	25177210	46469	25313754	33397	25324052	57099
25167022	46080	25175353	33502	25176736	33472 ⁴²⁰	25177211	46387	25313755	33472	25325042	57099
25167331	46080	25175356	33214	25176737	33268	25177212	46260	25313757	33690	25325049	51060
25167332	46028	25175357	33290	25176738	33359	25177213	46749	25313758	58962	25325558	58601
25167334	46213	25175358	33502	25176739	33500	25177214	46354	25313759	58609	25325559	58994
25168081	46440	25175359	33295	25176740	33099	25177215	46307	25313761	51204	25325560	58822
25168082	46441	25175360	33500	25176741	33500	25177216	46307	25313766	51745	25325561	58604
25168251	33579	25175361	33558	25176742	33301	25177219	33259	25313767	51654	25325562	58605
25168594	33579	25175362	33203	25176743	33301	25177220	33262	25313770	46866	25325563	58609
25170512	46117	25175363	33282	25176744	33500	25177221	33263	25313771	46856	25325564	58842
25170567	33500	25175364	33387	25176745	33500	25177223	33260	25313772	46841	25325565	58606
25170593	33033	25175365	33204	25176747	33500	25177239	33323	25313774	46635	25325569	58614
25170594	33012	25175366	33221	25176748	33395	25177240	33309	25313775	46521	25325570	58608
25170597	24061	25175367	33297	25176750	33500	25177242	33296	25313776	46601	25325572	58108
25170842	51040	25175368	33500	25176751	33500	25177243	33326	25313777	46520	25325574	58904
25170844	51040	25175369	33289	25176755	33382	25177257	33389	25313779	46305	25325575	58612
25170845	51036	25175370	33557	25176756	33976 ²³⁷	25177258	51851	25313780	46404	25325576	58616
25171109	33481	25175371	33365	25176757	33365	25177259	51828	25313781	46410	25325577	58610
25171377	51036	25175372	33298	25176758	33149	25177260	33514	25313782	46308	25325578	58847
25171792	33481	25175373	33298	25176760	33291	25177261	51855	25313783	42508	25332443	46678
25171945	51006	25175374	33214	25176761	33276	25177262	51436	25313785	46436	25654414	24812
25171946	51358	25175375	33214	25176762	33128	25177263	51591	25313786	42860	25666666	24813
25171947	51452	25175376	33477	25176764	33291	25177265	51598	25313787	46745 ⁵⁵⁵	25669930	24474
25171949	51673	25175377	33477	25176765	33152	25177266	51300		46745NP ⁴⁷⁹	25669930SHBW	24474
25171950	51160	25175378	33321	25176766	33269	25177269	24734	25313792	46268	25689297	24813
25171951	51311	25175379	33502	25176770	33232	25177270	24034	25313795	46318	25728874	46653
25171952	51770	25175381	33293	25176771	33323	25177271	24755	25313796	51412	25735955	42864
25171953	51773	25175382	33470	25176774	33575	25177272	42360	25313800	33461	25740404	24869
25171955	51799	25175383	33318	25177016	51230	25177274	42373	25313803	33228	25750701	42827
25171959	24944	25175384	33280	25177020	46291	25177275	42970	25313805	33502	25763176	33889
25172273	24077	25175385	33266	25177021	46384	25177276	42977	25313806	33502	25798270	46653
25173425	46441	25175386	33321	25177024	42185	25177278	42417	25313807	33229	25798271	42864
25173426	46441	25175387	33324	25177028	46055	25177279	42417	25313808	33500	25798272	49184
25174450	58967	25175388	33227	25177052	46101	25177280	42431	25313809	33502	25839611	49184
25174451	58876	25175389	33316	25177076	46320	25177531	42431	25313810	33563	25839612	49265
25174452	58902	25175390	33319	25177078	46339	25177532	42430	25313811	33553	25842655	49265
25174453	58974	25175391	46977	25177080	42214	25177533	42429	25313812	33553	25898499	49499
25174454	58993	25175392	46956	25177082	33358	25177534	42418	25313813	33554	25899727	49727
25174462	58962	25175393	46964	25177084	33358	25177535	42424	25313814	33554	25913271	58892
25174463	58994	25175394	46956	25177105	58969	25177536	46176	25313815	33551	25917369	24480
25174464	58805	25175395	46954	25177106	57101	25177537	42421	25313816	33578	25940997	49997
25174467	58945	25175396	46961	25177111	42515	25177538	42435	25313817	33572	25945271	49314
25174469	58936	25175397	46955	25177162	42507	25177540	42425	25313818	33296	25945274	49314
25174472	58884	25175398	46970	25177164	46262	25177541	42359	25313819	33502	25982639	33418 ⁴²⁰
25174474	58701	25175399	46969	25177165	46389		42359FR	25313821	58888		WF10045 ⁴¹⁹
25174475	58946	25175400	46953	25177166	46403	25177542	42296	25313822	58603	25993215	33315
25174476	58981	25175401	46967	25177167	46542	25177917	57090	25313823	58955	26324057	57099
25174477	58891	25175402	46951	25177168	46543	25177936	42402	25313824	58815	29501202	57741XE
25174478	58840	25175403	46960	25177169	46774	25177937	46679	25313825	58837	29502302	58892
25174480	58951	25175404	33089		46774NP	25177939	46071	25313826	58895	29503617	58890
25174481	58968	25175405	33204	25177170	46920	25180579	42556	25313828	58978	29504376	46554
25174482	58804	25175406	33555	25177171	46920	25181616	WL10001	25313829	58906	29506337	57740XE
25174483	58875	25175407	33285	25177172	42747	25183779	51056	25313830	58602	29506392	58890
25174484	58875	25175408	33283	25177173	42266	25195785	WL10283	25313831	58983	29509723	57740XE
25174485	58877	25175409	33283	25177174	42267	25311916	42487	25313832	46434	29509723A	57740XE



MASTER INTERCHANGE

GENERAL MOTORS

MASTER INTERCHANGE

MFG'S NUMBER	WIX NUMBER	MFG'S NUMBER	WIX NUMBER	MFG'S NUMBER	WIX NUMBER	MFG'S NUMBER	WIX NUMBER	MFG'S NUMBER	WIX NUMBER	MFG'S NUMBER	WIX NUMBER
GENERAL MOTORS (Cont'd)		GENERAL MOTORS (Cont'd)		GENERAL MOTORS (Cont'd)		GENERAL MOTORS (Cont'd)		GENERAL MOTORS (Cont'd)		GENERAL MOTORS (Cont'd)	
29538232	57740XE	81096417	42423	90220970	42295	91159955	WA6595	93156954	51040	93745425	WL7458
29538232C	57740XE	81096472	42706	90284766	42295	91160128	WP9246	93156956	51083	93745801	WL7495
29538232D	57740XE	81096473	46561	90310338	24869	91168237	WA9412	93156958	WL7098	93856649	WA9412
29538232E	57740XE	81428745	42919	90322262	46114	91171836	33569	93160657	WL7306	93891769	WF8049
29538489	58892	81428748	42321	90322262	46114	91172478	58951	93160660	WA9412	93891826	42170
29539579	57701	81429717	42919	90325205	WA9460	91173772	57145	93160736	WF8301	93892079	WA6414
29540493	57741XE	82872388	42865	90351529	WA6213	91174457	46195	93161121	WF8300	93892080	51189
29540494	57740XE	83074304	46561	90351530	WA6213	91176162	51391	93161448	WA6595	93892081	WA6188
29540976	58890	83096343	46642	90353562	33078	91181912	WA9401	93161665	WL7424	93892086	WA6411
29541508	57742	84000015	WA10655	90360171	WP6800	91559804	WF8034	93167122	WL10021	93892087	WA6386
29542824	WL10057	84032895	WA10171	90383627	WP6800	92051013	46913	93167904	WA9670	93892092	46135
29545274	49314	84065602	WA10836	90410652	WA6213	92066873	49873	93171212	57082	94020402	51034
29545776	57741XE	84121217	WA10941	90411732	WA10038	92068161	46913	93171658	WF8263	94020442	46165
29545777	57741XE	84121219	WA10942	90421742	46114	92075337	33980	93172129	24525	94023905	46165
29545779	57740XE	84186990	WF10509	90443101	WA6213	92082656	46913	93172722	WL7283	94028863	51523
29545780	57740XE	84262965	WA10695	90443102	WA6213	92101146	46153	93172999	24472	94037245	51238
29545782	57740XE	84390002	WA10771	90443103	WA6213	92117260	42490	93172463	WA6782	94037791	51798
29545785	57742	88892858	57131	90443104	WA6213	92142006	51042	93172463	WA6783	94037809	42521
29548987	57741XE	88894390	57079	90448737	46667	92142842	WA6213	93174800	WP9178	94037810	42520
29548988	57740XE	88915358	46071	90448738	46473	92184248	49248	93175492	57082	94039449	33519
29558117	57741XE	88915422	46433 ¹⁵⁵	90458294	24781	92184248	49248	93175493	57082	94039451	33398
29558118	57740XE		46433NP ⁴⁷⁹	90464424	24865	92229651	49651	93177787	57341	94047568	46545
29558328	57741XE	88915422	46433NP ⁴⁷⁷	90469336	WA6238	92324714	24014	93178952	57143	94048254	51749
30020673	33150	88915425	46001	90469412	46667	93152007	46025	93179527	WA6696	94048385	51749
30020500	46195	88915445	33195	90485456	51083	93152072	WA6178	93180093	WL7256	94048864	46544
38129383	33040	88917036	57202	90485457	51083	93152111	WA6212	93180094	WA6777	94048865	46544
38991386	42054	88925275	51522	90486282	WP6800	93152288	WA6191	93180258	WL7418	94050745	42520
39030321	WA10681	88937525	42824	90486293	WA6238	93152533	WA6388	93180820	WL7043	94051085	33382
42390126	WA9672	88937527	46907	90486295	WA6238	93152731	WA6439	93181255	57207	94051143	46279
52046262	WA10340	88937528	46907	90486296	WA10038	93152738	WA6427	93181510	57082	94053944	33259
52077411	WL7252	88937545	42824	90486883	WA6213	93152775	WA6433	93181980	WA9403	94054123	57704
52100212	WF10226	88937548	49548	90486908	WF10024	93152793	WA6178	93182435	WP6800	94056207	51414
52420930	24191	88944151	46889	90487526	WA9460	93152873	WA6211	93182436	WP6918	94058234	42520
52425938	24590	88957450	24495	90499582	WA6337	93152883	WA6218	93182438	24781	94058235	42520
52470574	24811	88969107	46834	90499589	WA6337	93152961	WA6186	93182630	51083	94107744	33089
52472175	24874	88969580	57145	90499601	WA6696	93152971	46015	93183040	46302	94127546	51091
52473340	24805	88970273	24871	90502200	WA6338	93152972	WA6398	93183042	33472	94132241	33128
52474813	24874	88971573	51394	90509318	46473	93152973	WA6385	93183318	WL7283	94143205	51091
52482838	24811	88971813	58324	90510292	46667	93152974	WA6212	93183412	WL7402	94149418	51334
52482839	24874	88972067	58040	90510293	46667	93156093	51334	93183723	57033	94151744	33393
52482840	24874	88975792	49104	90510338	24781			93184133	WL7306	94156052	46357
52482929	24811	88975799	49172	90510934	WL7190	93156201	51392	93184334	57082	94167398	33128
52485513	24805	88975989	58010	90510935	WL7190	93156245	51040	93185381	WF8178	94169778	51452
52493319	24882	88983117	33624	90511738	WL7043	93156247	51515MP	93185390	WF8166	94169779	51050
52493428	24871	88984215	51042	90512444	WA6337	93156288	33472	93185604	WF8166	94201942	51334
55352643	57143	88986533	24814	90512446	WA6337	93156290	57207	93185674	57674		51381
55353324	57674	88997039	24865	90512448	46667	93156291	WL7089	93186310	57090	94206007	46165
55355096	WA9402	89001369	58953	90512779	24865	93156299	WL7098	93186654	51215	94217272	51523
55495105	WL10351	89001935	49522	90512851	46667	93156300	51040	93186856	WL7429	94238757	33128
55556468	WA9401	89002257	46727	90520549	WP6918	93156302	WL7415	93187281	WA6562	94243202	51381
55557129	WA9403	89002333	46445	90520689	49364	93156304	51452	93187335	WA6684	94243570	51334
55557184	WA9507	89002558	24888	90528818	46667	93156310	51040	93188247	WA9413	94244455	33128
55557597	46915	89002815	42875	90530260	WL7232	93156323	51364	93188572	WP9024	94244456	33128
55560202	51215	89016324	33960	90531003	49522	93156351	WL7415	93188723	WA9527	94248070	33128
55560894	49894	89017342	51522	90535131	24472	93156363	51191	93188725	WA9507	94250176	33087
55560911	42830	89017524	57060	90537280	57082	93156390	51452	93188944	WA6764	94316633	51083
55577033	WL10021		57060MP	90540600	WA6696	93156490	33011	93188945	WA6778	94316263	51083
55588497	WL10331	89017525	WL10255	90540602	WA6696	93156538	57046	93190334	WF8315	94360119	51050
55594651	57674	89017527	51372	90541162	51083	93156540	57207	93190458	WF8405	94360227	WL7178
55594652	57674	89028790	33484	90541163	51083	93156542	51324	93190459	WF8405	94369299	33128
55595538	WL10021	89031228	24806	90541317	WP6918	93156561	51182	93190777	WL7294	94376335	46162
55595791	WL10286	89031229	24807	90541322	WA6777	93156562	51381	93190796	WF8406	94376353	46162
55599959	57341	89031230	24816	90541474	WA6337	93156575	WL7183	93191747	WL10021	94391049	51649
55702456	WP9250	89031231	24884	90542344	51516	93156612	33220	93192056	WA9402	94392474	33343
55994651	57674	89031232	24872	90542540	33008	93156613	51460	93192838	WA6782	94392745	51798
64874340	42942	89031233	24817	90542604	WL7256	93156614	51289	93192882	WA9403	94394079	WF8267
64874342	42943	89034521	46038	90542912	WF8166	93156615	51325	93192883	WA6764	94412815	51347
64874368	n/Fl.Ret. 42924 or Fl.Ret. 42543	89034522	42060	90543111	WA6696	93156616	33152	93192884	WA9401	94413320	58702
		89034656	33416	90543378	WL7232	93156619	33467	93192885	49522	94414795	46506
		89034748	51184	90544191	WL7228	93156632	WL7104	93193036	42329	94414796	33393
64874370	42919	89034777	51011	90559549	WP6918	93156633	33386	93193038	WA9402	94419532	WF8059
64874372	42945	89034793	51510	90570363	WA6777	93156634	33128	93193469	WA9561	94428931	51523
64874344	42642	89034827	51001	90571362	42891	93156662	51348	93193573	WL7429	94430250	46506
64874352	42145	91008551	42208	91008551	42208	93156665	51347	93193621	WF8366	94430411	51334
64874376	42946	89040662	24374	91021394	42422 ¹⁵⁵	93156666	51347	93193705	51056	94445272	51361
64874374	42947	89055973	33150			93156667	51334	93194847	WP9348	94453738	33386
711744											



GIF-FILTER

MASTER INTERCHANGE

MASTER INTERCHANGE

MFG'S NUMBER	WIX NUMBER	MFG'S NUMBER	WIX NUMBER	MFG'S NUMBER	WIX NUMBER	MFG'S NUMBER	WIX NUMBER	MFG'S NUMBER	WIX NUMBER	MFG'S NUMBER	WIX NUMBER
GENERAL MOTORS (Cont'd)		GENERAL MOTORS (Cont'd)		GENERAL MOTORS (Cont'd)		GENIE (Cont'd)		GIESSE (Cont'd)		GIF-FILTER (Cont'd)	
94844936	58902	97044226	WA6576	S11415	Hsg. 42927 & 42928	641081	42222	AH 860	WA6422	FI 287	33167
94845246	57145	97046464	51673	S11465	Hsg. 42976	641082	51515	AH 1326	WA6433	FI 288	33112
94845280	46147	97049282	51673	SP3044	42250	641083	33166 ⁵⁰⁵	AHP 151	WA6413	FI 516	33167
94845748	58994	97062294	46932	SP3465	42511	704559	57902	AHP 872	WA6186	FI 517	WF8321
94847245	46242	97064558	46006	SP3891	42976	718345	33531	AHP 891	WA6188	FI 518	WF8300
94847597	33294	97111423	46006	GENIE		725623	51735	AHP 1374	WA6180	FI 519	WF8301
94848476	57145	97148270	57521	7-109-04	46818	740620	33972	AHP 1376	WA6200	FI 520	WF8014
94849051	58994	97167972	WL10087	7-109-14	46829	741907	51824	AHP 1381	46113	FI 521	WF8178
94850449	58994	97178609	WA6758	20293	57401	741915	57243	AHP 1411	WA6188	FI 522	WF8021
94850882	58902	97182282	51622	22106	51394	741921	51459	AHP 1449	WA6201	FI 523	WF8177
94851874	51394	97209306	51334	22107	46270	830720	51374	CLH 9	51050	FI 527	WF8195
94853372	58605	97214983	57202	22942	33438	831023	33166 ⁵⁰⁵	CLH 9	WL7098	FI 528	WF8241
94853522	46306	97223218	WL7294	27916	42222	831993	51335	CLH 80/1	51521	FI 529	WF8254
94853643	51394	97251944	WA9589	28656	51515	834450	42276	CLH 85/1	51521	FI 531	WF8315
94854916	33365	97256734	33960	29553	46294	834460	46438	CLH 303	51189	FI 533	WF8256
94856888	46273	97288947	WF10228	29560	33472 ⁴⁰¹	866127	46449	CLH 337/1	51352	FI 538	33634
95021102	WA10255	97310472	WL7438	29561	51342	866400	51334	CLH 342	51411	FI 539	33832
95174479	WF10165	97360490	33837	31744	51344	893062	51602	CLH 343	51411	FI 564	33688
95238310	WA10415	97363539	33960	31745	46496	893064	51607	CLH 346/1	57035	FI 566	WF10115
95369731	24191	97385488	33960	42767	33582	893066	51748XD	CLH 347	51340	FI 571	33173
95492920	WF10165	97714339	33398	44207	51551	893067	33697	CLH 350/1	51768	FI 574	WF10164
95507489	WF8405	97718401	33386	44788	51553	893068	33732	CLH 355	51189	FI 575	WF8362
95509857	57143	97719921	51833	49798	51269	893906	33390	CLH 387/1	WL7098	FI 577	WF8302
95514195	WP9320	97723665	33128	49924	57085	8939200	33390	CLH 388	51820	FI 578	WF8360
95516103	WF8301	97726081	WF10416	52179	33012	865150	33389	CLH 403/2	WL10312	FI 625	33112
95516129	WA9527	97730341	57259	52465	51628	866000	46270	CLH 404/1	51340	FI 628	WF8392
95516130	WA9507	97730393	33398	52581	51342	866050	51344	CLH 405	57035	FI 630	33628
95516131	WF8405	97730420	WL10054	60508	51759	866068	49205	CLH 408/1	51342	FI 631	WF10129
95517655	46915	97730421	WL10064	61326	51758	866127	46449	CLH 409/1	51347	FS 88	33007
95517666	WA6783	97758066	WL10064	62087	51551	866400	51064	CLH 410/1	WL7098	FS 90	33006
95517794	WL10021	97780135	33128	62421	33166 ⁵⁰⁵	1256219	51334	CLH 418	51189	FS 90	33006
95519047	49421	97780137	33937	62422	51515	1256220	WA10805	CLH 419	51582	GA 100 B	WA9559
95519049	WA9412	97780198	33937	62425	46652	1783184	WA10806	CLH 429	51582	GA 101 B	49825
95525119	WP9336	97780233	46932	62426	33472 ⁴⁰¹	33100703	42801	CLH 433	51083	GA 102	WA9452
95627132	46932	97780479	46932	62427	51452	070700036	49463	CLH 727/2	51347	GA 102 B	WA9452
95628738	WL7178	98012822	WL7484	62430	51768	070700037	49462	CLH 827	WL7100	GA 103	WA9469
95947238	WP2020	98017645	33960	62433	33584	070700037	49462	CLH 828	51340	GA 104 B	WA9411
95981206	WP10168	98018448	WL7460	62435	33358	070700037	49462	CNH 521	33281	GA 105 B	WA9413
96015432	58983	98031840	33128	65114	42443	070700037	49462	CNH 767	33987	GA 106	WA9609
96022597	58116	98037011	33937	65114	33583	0745010041	42126	CNH 814/1	33358	GA 106 B	WA9593
96022598	58545	98037481	33128	65114	33361	0745010041	42126	CNH 837/1	33149	GA 107 B	WA9403
96023081	58135	98071421	46776	65114	33358	0745010067	57085	LH 8/A	51183	GA 109	WA9663
96040620	58889	98081884	33960XE	65114	42443	0745010068	33472 ⁴⁰¹	LH 41	51183	GA 110	WA9471
96041844	58116	98140265	WA10341	65114	33583	185411642211	57085	LH 42	57131	GA 111	WA9618
96042545	58545	98147525	WF10185	65114	33358	185411656301	33472	LH 44	51302	GA 114	WA10268
96042990	58545	98149982	WF10225	65114	33361	185501660956	49463	LH 63	51071	GA 115	WA9406
96051764	46087	98162897	33937	65114	33358	185501660957	49462	LH 66	51161	GA 116	WA9606
96051792	33066	98165071	WL10088	65114	33358	185527655812	57356	LH 91/B	51305	GA 117	WA6784
96053975	58701	98203599	33937	65114	33358	185527662013	51344	LH 99	51100	GA 118	WA9760
96055470	46182	210290491	33183	65114	33358	185527662013	51344	LH 99	51100	GA 119 B	49043
96055528	33500	250558360	Plastic 33003 Metal 33033	65114	33358	C33100502	46652	LH 316	51183	GA 120 B	WA9453
96057994	46082	332766591	24191	65114	33358	C33100503	46672	LH 399	51732	GA 122	WA9558
96058022	33500	460023377	WA9669	65114	33358	C33100507	46761 ⁵⁵⁵	LH 400	WL7021	GA 124	49069
96060114	33284	684743716	WA9734	65114	33358	C33100508	46761 ⁵⁵⁵	LH 402	51765	GA 125	42551
96064225	33284	897310472	WL7438	65114	33358	C33100508	46761 ⁵⁵⁵	LH 414	51099	GA 126	42859
96064348	46082	898162897	33937	65114	33358	C33100901	46562 ⁵⁵⁵	MOD 5	51021	GA 129	WA9506
96068629	46207	905406600	WA6696	65114	33358	C33100901	46562 ⁵⁵⁵	MOD 341	51010	GA 132	WA6573
96314494	WA6253	905658793	WP6801	65114	33358	C33100902	46562 ⁵⁵⁵	MOD 421	51385	GA 135	WA9654
96328718	42838	960225979	58116	65114	33358	C33100902	46562 ⁵⁵⁵	NF 146	33167	GA 141	WA9702
96335719	33850	970350300	46006	65114	33358	PB2000	49198	NF 147	33112	GA 144	42831
96395221	51040	1780102020	46244	65114	33358	PB3000	49198	NH 116	33112	GA 145	42826
96425700	24685	1780102030	46273	65114	33358	PH2000	49198	NH 119/B	33166 ⁵⁰⁵	GA 147	WA9589
96435888	24685	1780116020	46242	65114	33358	PH3000	49198	PSH2000	49198	GA 150	WF8018
96449577	24685	1780170020	42333	65114	33358	PSH3000	49198	NH 135	33167	GA 151	WA6738
96475855	WL10001	5241800110	57036	65114	33358	NH 531	WF8013	GA 152	WF8013	GA 152	WA6675
96503420	33850	5241800310	57022	65114	33358	ES 77	33011	GA 154	33011	GA 154	49000
96536696	42831	5241840301	51799	65114	33358	ES 077	33033	GA 158	33033	GA 158	42799
96537170	33850	5361840001	57036	65114	33358	ES 080	33833	GA 160	33833	GA 160	WA6784
96539649	24685	6210145057	24812	65114	33358	ES 082	33310	GA 161	33310	GA 161	WA6784
96553450	42826	8941489800	46165	65114	33358	ES 083	33153	GA 173	33153	GA 173	WA6734
96554378	24902	9142151720	46165	65114	33358	ES 084	33179	GA 181	33179	GA 181	WA6692
96591485	WA9639	47072140628	49651	65114	33358	ES 085	33078	GA 182	33078	GA 182	WA6373
96628890	WA9682	AE09A	42119 ⁵⁵⁵	65114	33358	ES 086	33521	GA 183	33521	GA 183	WA6704
96808900	WL7458		42119NP ⁴⁷⁹	65114	33358	ES 087	WF8034	GA 194	WF8034	GA 194	WA6595
96815102	49102	F189A	42083	65114	33358	ES 088	33814	GA 185	33814	GA 185	WA6684
96816473	WF8366	F682665	Hsg. 42225 ⁵⁵⁵ & Hsg. 42225NP ⁴⁷⁹ &	65114	33358	ES 089	33833	GA 186	33833	GA 186	WA6705
96827723	WA9672	F682665	42226	65114	33358	ES 091	33833	GA 188	33833	GA 188	WA6535
96830504	24685	GF633	33078	65114	33358	ES 092	WF8152	GA 189	WF8152	GA 189	42329
96910360	49264	GM05113P	24872	65114	33358	ES 093	WF8266	GA 190	WF8266	GA 190	WA6696
96950990	49590	J8129383	33040	65114							



MASTER INTERCHANGE

GIF-FILTER — GK INDUSTRIES

MASTER INTERCHANGE

MFG'S NUMBER	WIX NUMBER	MFG'S NUMBER	WIX NUMBER	MFG'S NUMBER	WIX NUMBER	MFG'S NUMBER	WIX NUMBER	MFG'S NUMBER	WIX NUMBER	MFG'S NUMBER	WIX NUMBER
GIF-FILTER (Cont'd)		GIF-FILTER (Cont'd)		GIF-FILTER (Cont'd)		GIF-FILTER (Cont'd)		GIF-FILTER (Cont'd)		GIF-FILTER (Cont'd)	
GA 208	46741	GA 541	42472	GA 744	42462	GF 289	WF10002	GL 550	51340	LI 251	WL7305
GA 212	46430	GA 543	46240	GA 745	WA6173	GF 291	WF8239	GL 552	51348	LI 258	WL7410
GA 213	46415	GA 543 B	WA9449	GA 747	46050	GF 293	WF8277	GL 553	51394	LI 259	57083
GA 235	WA6340	GA 545	WA6427	GA 748	WA6174	GF 293	WF8318	GL 553 Z	51452	LI 278	51099
GA 236	WA6375	GA 546	WA6397	GA 750	42214	GF 298	WF8329	GL 554	51452	LI 302	57609
GA 237	WA6241	GA 547	WA6459	GA 751	WA6019	GF 337	33358	GL 555	51459	LI 303	51765
GA 238	WA6586	GA 548	42827	GA 753	WA6570	GF 353	33775	GL 556	51342	LI 304	57038
GA 239	WA6671			GA 760	46221	GF 503	33152	GL 557	51056	LI 306	57409
GA 240	WA6728	GA 549	WA6441	GA 770	WA6260	GF 512	WF8049	GL 559	51394	LI 309	57512
GA 250	46532	GA 551	46015	GA 782	WA6107	GF 600	33744	GL 561	51396	LI 310	WL7043
GA 251	46525	GA 552	42186	GA 783	WA6179	GF 601	WF8319	GL 562	51083	LI 311	51160
GA 263	46852	GA 553	WA6414	GA 784	WA6504	GF 605	33395	GL 562 Z	51626	LI 314	51289
GA 270	WA6506	GA 555	WA6412	GA 785	WA6439	GF 606	33654	GL 569	51347	LI 325	57696
GA 278	46165	GA 557	WA6422	GA 787	WA6211	GF 607	33690	GL 589	51083	LI 331	WL7418
GA 297	46230	GA 558	WA6407	GA 788	WA6212	GF 609	33405	GL 591	51358	LI 333	51325
GA 298	WA6490	GA 560	WA6383	GA 789	WA6398	GF 612	33393	GL 598	WL7100	LI 336	51161
GA 312	46114	GA 561	42170	GA 790	WA6212	GF 614	33327	GL 598 X	WL7100	LI 346	51732
GA 313	46198	GA 562	WA6385	GA 798	WA6385	GF 713	WF8319	GL 599	51820	LI 374	57291
GA 314	WA6440	GA 563	WA6433	GA 799	WA6486	GF 725	WF8379	GL 601	51347	LI 379	51006
GA 316	42966	GA 564	42155	GA 801	46165	GF 740	WF8394	GL 620	51182	LI 386	57947
GA 317	46642	GA 565	WA6433	GA 806	46547	GL 100	51358	GL 620 X	51182	LI 402	WL7442
GA 319	WA6245	GA 569	46202	GA 808	46294	GL 101	51334	GL 622	51839	LI 509	57042
GA 326	WA6217	GA 570	42295	GA 813	WA6388	GL 205	51347	GL 627	57037	LI 510	WL7299
GA 329	42185	GA 578	WA6564	GA 814	WA6191	GL 227	51340	GL 629	WL10001	LI 513	51010
GA 331	WA6463	GA 581	WA6036	GA 821	42875	GL 231	51352	GL 630	51040	LI 521	51100
GA 332	46384	GA 583	WA6445	GA 841	42170	GL 232	51348	GL 632	51386	LI 523	51021
GA 334	46225	GA 585	42906	GA 843	WA6086	GL 233	51067	GL 636	WL7089	LI 559	51385
GA 338	WA6455	GA 587	WA6549	GA 849	42525	GL 234	51178	GL 637	WL7089	LI 558	WL7039
GA 344	46116	GA 588	42185	GA 850	46327	GL 244	51335	GL 647	51088	LI 662	51732
GA 345	42136	GA 589	46181	GA 851	WA6037	GL 244 Z	51335	GL 653	51392	LI 670	51149
GA 346	46163	GA 590	WA6485	GA 852	57254	GL 247	57521	GL 671	57207	LI 927	51302
GA 347	WA6313	GA 592	WA6565	GA 853	WA6185	GL 249	51189	GL 676	57207	LI 956	WL7041
GA 353	46284	GA 595	WA6383	GA 853B	WA6262	GL 265	51365	GL 681	51768	LI 957	51185
GA 359	46669	GA 602	42402	GA 854	WA6213	GL 266	57207	GL 682	51515MP		
GA 360	WA9470	GA 603	WA6178	GA 858	46683	GL 269	57035	GL 683	51158		
GA 361 B	WA9556	GA 606	46290	GA 862	46221	GL 274	51050	GL 684	51607		
GA 362	42228	GA 607	WA6176	GA 867	WA6101	GL 286	51191	GL 692	51381		
GA 363	WA6257	GA 608	42349	GA 868	WA6238	GL 287	51352	GL 702	57207		
GA 365	WA6272	GA 610	WA6391	GA 871	49522	GL 288	57503	GL 703	51411		
GA 367	WA9400	GA 611	46156	GA 872	42485	GL 288 X	57503	GL 801	51459		
GA 368	WA6194	GA 613	42367	GA 876	WA9465	GL 292	51083	GL 815	51083		
GA 370	42172	GA 615	46025	GA 877	WA6688	GL 300	57299	GL 851	57207		
GA 370 B	WA9528	GA 616	WA6248	GA 877	WA6688	GL 301	57160	GL 860	51182		
GA 372	WA6404	GA 618	WA6033	GA 886	WA6773	GL 307	51431	GL 941	AF968J		
GA 373	46111	GA 620	WA6389	GA 890	WA10002	GL 308	51429	GL 944	AF989J		
GA 374	42174	GA 621	46015	GA 892	49013	GL 312	51791	GL 958	WL7415		
GA 376	WA6169	GA 623	WA6003	GA 901	49724	GL 316	51791	LI 102	WL7306		
GA 377	WA6403	GA 626	WA6501	GA 903	46672	GL 320	51521	LI 104	WL7464		
GA 378	WA6539	GA 626 B	WA6501	GA 905	46562 ¹⁵⁵	GL 329	51243	LI 105	WL7429		
GA 379	WA6540	GA 635	42222	GA 907	46562NP ⁴⁷⁹	GL 336	51431	LI 107	WL7460		
GA 380	WA9409	GA 638	WA6551	GA 920	46438	GL 337	51411	LI 108	57341		
GA 381	WA6727	GA 642	42208	GA 921	WA10279	GL 338	51825	LI 111	WL7424		
GA 382	WA6211	GA 643	42119	GA 922	46770	GL 339	51189	LI 114	57187		
GA 383	WA6002	GA 644	42422 ¹⁵⁵	GA 923	46771	GL 342	WL7503	LI 119	57262		
GA 385	WA6730			GA 924	WA10238	GL 343	51521	LI 120	WL7489		
GA 389	WA6397			GA 925	WA10239	GL 344	WL7203	LI 121	WL7303		
GA 390	49876			GA 926	46770	GL 347	51288	LI 122	WL7403		
GA 391	46221			GA 927	46771	GL 349	51521	LI 123	WL7508		
GA 397	WA6223			GA 928	46771	GL 355	WL7089	LI 202	WL7293		
GA 407	46532			GA 929	46771	GL 356	WL7093	LI 203	WL7318		
GA 408	46525			GA 930	46771	GL 357	57241	LI 204	51226		
GA 416	46330			GA 931	46771	GL 359	51392	LI 206	51302		
GA 420	46430			GA 932	46771	GL 360	51334	LI 207	51183		
GA 422	WA6386			GA 933	46771	GL 366	51348	LI 210	51305		
GA 427	42423			GA 934	46771	GL 369	51083	LI 214	51732		
GA 435	46669			GA 935	46771	GL 380	51521	LI 220	51187		
GA 436	42609			GA 936	46771	GL 385	51189	LI 221	57131		
GA 437	42126			GA 937	46771	GL 390	51307	LI 223	51145		
GA 450	WA6202			GA 938	46771	GL 391	51768	LI 228	51773		
GA 454	46415			GA 939	46771	GL 391 X	51189	LI 229	WL7232		
GA 461	WA6001			GA 940	46771	GL 510	51452	LI 230	57674		
GA 462	WA6023			GA 941	46771	GL 512	51452	LI 242	WL7286		
GA 466	46642			GA 942	46771	GL 515	51452	LI 243	57214		
GA 470	46741			GA 943	46771	GL 515	51452	LI 245	WL7228		
GA 471	WA6117			GA 944	46771	GL 515	51452	LI 246	WL7236		
	WA6577			GA 945	46771	GL 515	51452				
GA 472	42159			GA 946	46771	GL 515	51452				
GA 473	42748			GA 947	46771	GL 515	51452				
GA 476	42137			GA 948	46771	GL 515	51452				
GA 484	42522			GA 949	46771	GL 515	51452				
GA 485	46560			GA 950	46771	GL 515	51452				
GA 492	46414			GA 951	46771	GL 515	51452				
GA 494	46430			GA 952	46771	GL 515	51452				
GA 496	WA6406			GA 953	46771	GL 515	51452				
GA 499	42920			GA 954	46771	GL 515	51452				
GA 515	WA6506			GA 955	46771	GL 515	51452				
GA 516	42200			GA 956	46771	GL 515	51452				
GA 535	WA6487			GA 957	46771	GL 515	51452				
GA 537	WA10266			GA 958	46771	GL 515	51452				
				GA 959	46771	GL 515	51452				
				GA 960	46771	GL 515	51452				
				GA 961	46771	GL 515	51452				
				GA 962	46771	GL 515	51452				
				GA 963	46771	GL 515	51452				
				GA 964	46771	GL 515	51452				
				GA 965	46771	GL 515	51452				
				GA 966	46771	GL 515	51452				
				GA 967	46771	GL 515	51452				
				GA 968	46771	GL 515	51452				
				GA 969	46771	GL 515	51452				
				GA 970	46771	GL 515	51452				
				GA 971	46771	GL 515	51452				
				GA 972	46771	GL 515	51452				
				GA 973	46771	GL 515	51452				
				GA 974	46771						



GK INDUSTRIES

MASTER INTERCHANGE

MASTER INTERCHANGE

MFG'S NUMBER	WIX NUMBER	MFG'S NUMBER	WIX NUMBER	MFG'S NUMBER	WIX NUMBER	MFG'S NUMBER	WIX NUMBER	MFG'S NUMBER	WIX NUMBER	MFG'S NUMBER	WIX NUMBER
GK INDUSTRIES (Cont'd)		GK INDUSTRIES (Cont'd)		GK INDUSTRIES (Cont'd)		GK INDUSTRIES (Cont'd)		GK INDUSTRIES (Cont'd)		GK INDUSTRIES (Cont'd)	
AF7344	46028	AF9838	42843	AF11113	49038	CF1068	24673	CF1168	24400	CF1332	WP10084
AF7351	46017	AF9861	WA9538	AF11114	49017	CF1068C	24673	CF1169	24829	CF1333	WP10124
AF7369	46110	AF9875	49054	AF11121	49530	CF1069	24882	CF1170	24495	CF1337	WP10179
AF7414	46080	AF9894	49640	AF11170	49049	CF1070	24781	CF1173	24013	CF1339	WP10155
AF7420	46303	AF9912	46835	AF11215	49038	CF1071	24472	CF1174	49466	CF1342	WP10266
AF7421	46117	AF9944	46924	AF11222	49590	CF1072	24694	CF1177	49700	CF1343	WP10159
AF7438	46417	AF10064	42752	AF11227	49288	CF1073	24881	CF1178	49364	CF1344	WP10276
AF7440	46213	AF10071	49136	AF11256	49091	CF1074	24689	CF1179	24300	CF1351	WP10009
AF7600	46398	AF10085	49186	AF11257	49746	CF1075	24880	CF1180	24030	CF1353	WP10370
AF7605	46308	AF10092	49053	AF11258	49630	CF1076	24884	CF1182	24367	CF1355	WP10195
AF7617	46207	AF10093	49064	AF11259	49247	CF1078	24895	CF1184	49375	CF1357	WP9320
AF7620	46298	AF10115	49102	AF11298	WA10164	CF1079	24908	CF1185	49355	CF1358	WP10267
AF7628	46095	AF10161	49184	AF11413	49211	CF1080	24686	CF1186	24227	CF1360	WP10265
AF7640	46272	AF10162	46807	AF11426	WA10000	CF1081	24867	CF1187	49373	CF1361	WP10277
AF7774	46416	AF10164	49260	AF11450	49073	CF1082	24682	CF1188	24276	CF1370	24255
AF7775	46104	AF10170	49187	AF11456	WA10095	CF1083	24856	CF1191	49356	CF1372	WP10275
AF8037	46441	AF10192	49067	AF11476	49750	CF1084	24823	CF1193	49352	CF1373	WP2064
AF8038	46440	AF10193	42826	AF11477	49760	CF1085	24898	CF1196	49101	CF1375	WP2131
AF8040	46358	AF10217	49846	AF11480	WA10048	CF1087	24485	CF1197	24600	CF1376	WP10369
AF8052	46193	AF10253	46938	AF11500	49670	CF1089	24853	CF1198	24065	CF1378	WP10337
AF8067	46006	AF10255	42838	AF11525	WA10111	CF1091	24487	CF1199	24483	CF1382	WP10316
AF8069	46195	AF10257	49185	AF11712	WA10053	CF1093	24827	CF1200	49377	CF1384	WP10319
AF8095	46321	AF10261	46930	CAF51	24758	CF1094	24681	CF1201	49361	CF1387	WP10322
AF8121	42015	AF10270	49886	CAF52	24518	CF1096	24483	CF1202	24818	CH3	33323
AF8127	46316	AF10286	49085	CAF54	49360	CF1097	24511	CF1203	49248	CH4	33324
AF8133	46443	AF10324	49545	CAF72	24681	CF1098	24856	CF1204	49367	CH5	33321
AF8142	46416	AF10328	49122	CAF73	49370	CF1099	24683	CF1205	49351	CH6	33227
AF8162	46318	AF10330	49876	CAF79	24803	CF1100	49374	CF1207	WP6822	CH8	33227
AF8169	42485	AF10343	49010	CAF82	24904	CF1101	24475	CF1208	49585	CH10	33318
AF8188	46245	AF10344	49058	CF 1004	24771	CF1102	24857	CF1209	49525	CH12	33301
AF8209	46456	AF10347	49146	CF 1008	24811	CF1103	49371	CF1210	49379	CH16	33318
AF8221	46035	AF10432	42827	CF 1016	24322	CF1104	24479	CF1211	49381	CH17	33335
AF8243	46253	AF10464	49056	CF 1017	24774	CF1105	24879	CF1214	49376	CH18	33316
AF8269	46484	AF10468	49041	CF1006	24773	CF1106	49369	CF1216	49093	CH20	33316
AF8548	46462	AF10470	49070	CF1007	24876	CF1107	24757	CF1217	49357	CH21	33346
AF8601	42486	AF10490	49157	CF1009	24806	CF1108	24517	CF1220	24218	CH22	33347
AF8606	46472	AF10491	49154	CF1010	24807	CF1109	24826	CF1221	49366	CH23	33826
AF8612	46454	AF10494	49066	CF1011	24780	CF1110	24684	CF1222	24015	CH35	WF10018
AF8625	42620	AF10495	42863	CF1012	24805	CF1111	24484	CF1223	24080	CH36	WF10019
AF8713	42749	AF10500	49344	CF1013	24752	CF1112	24809	CF1226	24007	CH37	33929
AF8715	42177	AF10516	49016	CF1014	24874	CF1113	24758	CF1227	24012	CH37B	33750
AF8729	42605	AF10538	46913	CF1018	24877	CF1114	24906	CF1228	24013	CH38	WF10020
AF8730	42606	AF10542	49001	CF1019	24878	CF1115	24904	CF1229	24014	DF296	33166 ⁵⁰⁵
AF8731	42607	AF10543	42737	CF1020	24866	CF1116	24068	CF1230	24068	EF480J	WF8018
AF8747	46699	AF10551	49224	CF1021	24474	CF1117	24523	CF1232	24191	EF579J	WL7039
AF8755A	42488	AF10566	49229	CF1021A	24812	CF1118	24902	CF1233	24046	EF599J	57997
AF8756	42487	AF10579	49714	CF1021C	24813	CF1119	24480	CF1234	24148	EF14758	51185
AF8760	42181	AF10580	49715	CF1022	24783	CF1120	24688	CF1235	24017	EF15438	51227
AF8766	42797	AF10581	49620	CF1024	24779	CF1124	49354	CF1237	24118	EF15607	WL7509
AF8767	42525	AF10591	49873	CF1025	24874	CF1125	49360	CF1238	WP10074	EF15641	57077
AF8768	46799	AF10604	49301	CF1026	24887	CF1122	24482	CF1239	24110	EF15830	57512
AF8817	42329	AF10633	49005	CF1027	24894	CF1123	24579	CF1244	24021	EF15839	57674
AF8918	42476	AF10662	42468	CF1028	24784	CF1124	24872	CF1245	24120	EF15844	51009
AF8922	42825	AF10675	49888	CF1029	24767	CF1125	24200	CF1246	24619	EF16160	57260
AF8960	46667	AF10676	49461	CF1030	24899	CF1126	24489	CF1247	24036	EF16162	57341
AF8970	46674	AF10685	49894	CF1032	24865	CF1127	24477	CF1248	24419	EF20011	51398
AF9007	46320	AF10690	49475	CF1033	24808	CF1128	24685	CF1249	24053	EF20013	51325
AF9053	46677	AF10693	49235	CF1035	24896	CF1129	49380	CF1250	24048	EF25251	51213
AF9055	42727	AF10700	49465	CF1036	24816	CF1130	24761	CF1251	24302	EF25276	57078
AF9073	42412	AF10781	49201	CF1037	24817	CF1131	24775	CF1255	24270		WL7456
AF9075	46645	AF10784	42736	CF1038	24864	CF1131C	24775	CF1256	24418	EF25511	57171
AF9113	42728	AF10785	49293	CF1039	24872	CF1132	49370	CF1257	24258	EF25536	57038
AF9287	42475	AF10786	46936	CF1040	24873	CF1134	24201	CF1259	24211	EF25545	57563
AF9332	42484	AF10787	49898	CF1041	24883	CF1136	24803	CF1261	24590	EF25664	57175
AF9345	42729	AF10800	49110	CF1042	24893	CF1137	24476	CF1262	24439	EF25608	57047
AF9379	46493	AF10834	49901	CF1043	24894	CF1138	49262	CF1265	WP9037	EF25646	57062
AF9392	42551	AF10867	49158	CF1044	24161	CF1139	24322	CF1266	WP6928	EF25692	57806
AF9400	46728	AF10869	49265	CF1045	24884	CF1140	24518	CF1267	WP6926	EF25848	57250
AF9402	42156	AF10882	49290	CF1046	24814	CF1141	24486	CF1268	WP6834	EF30084	51732
AF9409	42972	AF10885	49230	CF1047	24815	CF1144	24726	CF1269	WP10099	EF35544	57198
AF9425	42213	AF10887	49897	CF1047C	24815	CF1145	24481	CF1270	24103	EF35843	57330
AF9459	46653	AF10888	49902	CF1050	24821	CF1146	24725	CF1271	24329	EF35890	57562
AF9471	42190	AF10889	49210	CF1051	24901	CF1147	24313	CF1273	24211	EF35906	57010
AF9493	42188	AF10989	49739	CF1052	24871	CF1149	24757	CF1275	WP10192	EF35909	57560
AF9501	42306	AF10993	49500	CF1053	24765	CF1150	49359	CF1277	WP10159	EF36135	57526
AF9513	42261	AF10994	49208	CF1054	24866	CF1151	24010	CF1278	WP10130	EF36290	57279
AF9525	42164	AF10996	49240	CF1055	24905	CF1152	24202	CF1280	WP10073	EF36296	WL10010
AF9544	49204	AF10999	49570	CF1056	24855	CF1153	49354	CF1281	WP2131	EF37212	51144
AF9555	42086	AF11010	49610	CF1057	24687	CF1154	24631	CF1282	WP10125	EF38113	57083
AF9563	46253	AF11013	49342	CF1058	24854	CF1155	24779	CF1284	WP10263	EF44798	57170
AF9603	46887	AF11041	49390	CF1059	24907	CF1156	24756	CF1285	WP10142	EF45126	51230
AF9662	46879	AF11042	49009	CF1060	24875	CF1157	24160	CF1286	WP10083	EF45514	57009
AF9669	42885	AF11048	49014	CF1061	24869	CF1159	24524	CF1287	WP10129	EF45579	57329
AF9681	46873	AF11049	49244	CF1062	24903	CF1160	24099	CF1290	49357	EF45598	57204
AF9687	46804	AF11050	49737	CF1063	24857	CF1161	49353	CF1292	WP10428	F45115	33551
AF9778	42013	AF11053	49480	CF1064	24909	CF1163	49261	CF1329	WP10106	FA13	46970
AF9798	42879	AF11062	49593	CF1065	24900	CF1164	24753	CF1330	WP10105	FA87	42991
AF9806	42800	AF11109	49048	CF1067	49372	CF1166	24794	CF1331	WP10178	FA642	42988

FOR REFERENCE PURPOSES ONLY-CHECK VEHICLE APPLICATION LISTING FOR CORRECT WIX FILTER Hsg(Housing) . . . WIX NUMBER is Replacement Element



MASTER INTERCHANGE

GK INDUSTRIES

MASTER INTERCHANGE

MFG'S NUMBER	WIX NUMBER	MFG'S NUMBER	WIX NUMBER	MFG'S NUMBER	WIX NUMBER	MFG'S NUMBER	WIX NUMBER	MFG'S NUMBER	WIX NUMBER	MFG'S NUMBER	WIX NUMBER
GK INDUSTRIES (Cont'd)		GK INDUSTRIES (Cont'd)		GK INDUSTRIES (Cont'd)		GK INDUSTRIES (Cont'd)		GK INDUSTRIES (Cont'd)		GK INDUSTRIES (Cont'd)	
FA675	42992	GF69	33033	GF1624K	33193	GF6063	33565	HD3109	33109	TF1048	58886
FA678	42992	GF69M	33033	GF1645	33579	GF6066	33526	HD3118	33118	TF1049	58843
FA712	42989	GF69P	33003	GF1650	33590	GF6072	33850	HD3122	33122	TF1049K	58843
FA716	42989	GF69PL	33003	GF1822	33737	GF6101	33138	HD3195	33195	TF1050	58889
FA1006	42989	GF70	33486	GF1829	33100	GF6102	33393	HD3338	33338	TF1051A	58892
FA1047	46976	GF72	33110	GF1846	33731	GF6163	33570	HD3352	33352	TF1052	58991
FA1067	46967	GF124	33034	GF1872	33946	GF6500	33554	HD3357	33357 ⁴²⁰	TF1055	58937
FA1068	46978	GF133	33042	GF1896	33689	GF6501	33561		WF10051 ⁴¹⁹	TF1056	58939
FA1603	46977	GF149	33039	GF1901	33619	GF6502	33567	HD3358...w/o Standpipe	33358	TF1057	58996
FA1621	46972	GF201	33067	GF1902	33580	GF6503	33551	w/Standpipe	33777	TF1058	58921
FB50	46988	GF202	33069	GF1903	33618	GF6504	33553	HD3377	33626 ¹⁵⁵	TF1062	58999
FB56	42993	GF203	33069	GF1905	33141	GF6505	33581		33626MP	TF1065	58705
FB59	42995	GF204	33204	GF1906	33238	GF6506	33410	HD3377	33626NP ⁴⁷⁹	TF1072	58942
FB73	42994	GF205	33203	GF1908	33509	GF7000	33555	HD3384	33384	TF1073	58956
FB82	46990	GF206	33205	GF1909	33643	GF7020	33469	HD3390	33390	TF1073A	58956
FB86	46986	GF207	33202	GF1910	33016	GF7040	33556	HD3405	33405 ⁴²⁰	TF1074	58997
FB88	46986	GF208	33479	GF1913	33603	GF7050	33460		WF10064 ⁴¹⁹	TF1076	58962
FB1103	46968	GF209	33206	GF1914	WF8258	GF7070	33330	HD3531	33531	TF1077	58902
FB7000	46955	GF211	33480	GF1916	33934	GF7080	33331	L226	46951	TF1083	58805
FB7001	46953	GF285	33379	GF1918	33897	GF7100	33292	L230	42997	TF1086	58949
FB7003	46954	GF300	33053	GF1920	33733	GF7101	33283	L251	46964	TF1087	58841
FB7005	46969	GF301	33087	GF1921	33140	GF7102	33282	L252	46950	TF1092	58948
FB7100	46961	GF302	33087	GF1923	33605	GF7103	33285	L253	46956	TF1099	58945
FB7101	46960	GF305	33214	GF2401	WF8412	GF7104	33559	L254	46957	TF1102	58936
FD829S	33617	GF307	33023		WF8444	GF7105	33455	M87	42991	TF1105	58884
FD3370	33211	GF308	33568	GF2895	33980	GF7295	33569	OF14615	57712	TF1110	58701
FD4604	33899	GF312	33477	GF3010	33500	GF7296	33572	OF17019	51311	TF1112	58946
FD4604A	33899	GF319	33386	GF3031	33491	GF7297	33597	OF17662	57046	TF1113	58891
FD4606	33600	GF417	33038	GF3048	33687	GF7298	33150	OF17819	WL7142	TF1115	58966
FD4606A	33600	GF427	33044	GF3059	33663	GF7551A	33818 ⁶⁴	OF20195	51516	TF1117	58117
FD4609A	33963	GF441	33048	GF3061	33502	GF7715	33817 ⁶⁴	OF22500	37502	TF1121	58951
FD4615	33615	GF443	33038	GF3066	33875	GF7715A	33817 ⁶⁴	OF25522	51228	TF1122	58934
FD4616	33899	GF455	33050	GF3070	WF10009	GF7748	33585XE	OF35895	57561	TF1123	58995
FD4616A	33899	GF470	33051	GF3073	33500	GF7749	33402	OF40316	51515	TF1124	58978
FD4617	33963	GF471	33052	GF3087	33308	GF7750	33349	OF44748	51224	TF1129	58837
FD4617A	33963	GF500	33006	GF3107	33901	GF7750A	33349	OF46128	57151	TF1130	58968
FD4625	WF10458	GF501	33007	GF3108	33631	GF7751	33818 ⁶⁴	PP2064	WP2064	TF1131	58967
FD8110	33811	GF502	33149	GF3110	33918	GF7751A	33818 ⁶⁴	PS0004	58953	TF1132	58973
FD8130	33395	GF503	33152	GF3111	33550	GF7752	33255 ⁴⁰	TF140	58996	TF1133	58804
FD8290	33217	GF607	33054	GF3163	33570		WF10255NP ⁴⁰	TF143	58997	TF1134	58917
FG1	33271	GF610	33082	GF3296	33752	GF7867	WF10112	TF185	58987	TF1135	58608
FG14	33046	GF620	33053	GF3297	33882	GF8001	33500	TF186	58990	TF1137	58994
FG15	33045	GF621	33066	GF3500	33878	GF8002	33500	TF228	58707	TF1138	58906
FG19	33019	GF623	33085	GF3503	33908	GF8003	33500	TF240	58996	TF1141	58993
FG44	33027	GF624	33021	GF3637	33491	GF8004	33461	TF244	58994	TF1142	58888
FG778	33049	GF625	33089	GF3896	33099	GF8005	33229	TF245	58610	TF1143	58875
FG778A	33049	GF626	33204	GF4726	WF10165	GF9038	33500	TF246	58609	TF1144	58877
FG779	33083	GF627	33095	GF5002	33594	GF9039	33500	TF248	58876	TF1145	58906
FG791	33359	GF629	33471	GF5011	33562	GF9041	33500	TF250	58615	TF1146	58904
FG795	33081	GF630	33275	GF5020	33521	GF9043	33500	TF251	58601	TF1147	58847
FG800	33097	GF631	33204	GF5021	33008	GF9045	33474	TF254	58956	TF1147B	58847
FG840A	33079	GF633	33470	GF5025	33564	GF9046	33290	TF258	58612	TF1149	58983
FG848	33266	GF634	33500	GF5030	33179	GF9047	33221	TF266	58955	TF1150	58969
FG853	33098	GF635	33086	GF5040	33596	GF9048	33500	TF267	58840	TF1151	58602
FG855	33268	GF636	33490	GF5050	33272	GF9051	33500	TF268	58841	TF1153	58997
FG862	33293	GF637	33288	GF5060	33228	GF9052	33326	TF269	58895	TF1159	58974
FG865	33595	GF639	33298	GF5083	33562	GF9053	33329	TF270	58906	TF1160	58822
FG871	33280	GF640	33289	GF5084	33276	GF9054	33328	TF271	58603	TF1161	58842
FG872	33296	GF641	33557	GF5085	33896	GF9057	33288	TF274	58906	TF1164	58815
FG877	33257	GF642	33297	GF5091	33291	GF9075	33500	TF276	58604	TF1165	58617
FG881	33300	GF643	33558	GF5145	33279	GF9076	33578	TF279	58100	TF1200	58050
FG895	33022	GF645	33204	GF5275	WF10245	GF9077	33578	TF280	58616	TF1201	58324
FG896	33099	GF648	33092	GF5401	33156	GF9078	33295	TF282	58614	TF1202	58618
FG977	33510	GF649	33558	GF5403	33008	GF9084	33538	TF283	58603	TF1203	58030
FG986	33595	GF819	33183	GF5405	33153	GF9087	33308	TF284	58605	TF1204	58602
FG991	33233	GF831	33129	GF5603	33508	GF9091	33309	TF285	58962	TF1205	51365
FG1011	33243	GF897	33889	GF6000	33500	GF9094	33453	TF1013	58879	TF1206	58611
FG1036	33424	GF1000	33284	GF6001	33502	GF9100	33500 ⁶³	TF1014	58880	TF1207	58843
FG1039	33667	GF1010	33686	GF6031	33491	GF9107	33598	TF1015	58656	TF1208	57701
FG1060	33097	GF1020	33500	GF6033	33493	GF9108	33631	TF1016	58658	TF1209	58970
FG1061	33591	GF1030	33066	GF6034	33494	GF9109	33235	TF1017	58883	TF1210	58845
FG1062	33629	GF1050	33089	GF6035	33500	GF9110	33236	TF1019	58882	TF1211	58609
FG1063	33749	GF1060	33387	GF6036	33500	GF9111	33550	TF1020	58881	TF1212	58574
FG1071	33409	GF1070	33128	GF6037	33497	GF9112	33814	TF1021	58878	TF1214	51064
FG1072	33957	GF1476	33093	GF6038	33500	GF9114	33647	TF1021B	58878	TF1216	58108
GF61	Plastic 33002	GF1481	33481	GF6039	33500	GF9116	33425	TF1024	58926	TF1218	58898
	Metal 33032	GF1482	33482	GF6040	33223	GF9121	33705	TF1025	58920	TF1219	58844
GF61M	33012	GF1483	33483	GF6041	33503	GF9122	33832	TF1026	58846	TF1220	58013
GF61P	33002	GF1516	33310	GF6042	33319	GF9125	33831	TF1027	58923	TF1221	58624
GF61PL	33002	GF1561	33199	GF6043	33500	GF9128	33176	TF1028	58927	TF1223	58323
GF67	33040	GF1562	33314	GF6044	33294	GF9129	33251	TF1030	58613	TF1225	58731
GF68	Metal 33031 or 33001	GF1563	33265	GF6045	33565	GF9130	33256	TF1031	58707	TF1227	58732
GF68M	33031	GF1578	33311	GF6048	33687	GF9131	33315	TF1032	58707	TF1228	58606
GF68P	Metal 33031 or 33001	GF1580	33484	GF6055	33563	GF9132	33250	TF1033A	58894	TF1229	57702
GF68PL	Metal 33031 or 33001	GF1580A	33487	GF6056	33500 ⁶³	GF9133	WF10114	TF1034	58890	TF1230	58369
	Plastic 33001	GF1580K	33267	GF6058	33500	GF9134	WF10120	TF1037	58929	TF1231	58070
	Metal 33031 or 33001	GF1580L	33489	GF6059	33622	GF9135	33434	TF1039	58707	TF1233	WL10390
		GF1582	33575	GF6061	33502	GF9137	WF8365	TF1047	58952	TF1234	58118

FOR REFERENCE PURPOSES ONLY-CHECK VEHICLE APPLICATION LISTING FOR CORRECT WIX FILTER

Hsg(Housing) . . . WIX NUMBER is Replacement Element to be used in filter housing assembly.

Italicized Part Numbers May Not Be Available At Time Of Publication.

⁴⁰Not a direct interchange -refer to application listing ⁶³Universal style with adjustable cradles ¹⁵⁵Standard version ⁶⁴Has lid attached ⁴¹⁹With self-venting drain ⁴²⁰With standard drain ⁴⁷



GONHER

MASTER INTERCHANGE

MASTER INTERCHANGE

MFG'S NUMBER	WIX NUMBER	MFG'S NUMBER	WIX NUMBER	MFG'S NUMBER	WIX NUMBER	MFG'S NUMBER	WIX NUMBER	MFG'S NUMBER	WIX NUMBER	MFG'S NUMBER	WIX NUMBER
GK INDUSTRIES (Cont'd)		GKN MASTERPARTS (Cont'd)		GLOBAL FILTERS (Cont'd)		GLOBAL FILTERS (Cont'd)		GONHER (Cont'd)		GONHER (Cont'd)	
TF1236	58010	MFF 1004 P	WF8049	20030	51045	62357	42661	G119	51138	G871	51183
TF1238	58545	MFF 1005 P	WF8020	20050	51050	62358	42980	G122	51253	G910	57038
TF1239	58099	MFF 1 X	WL7098	20066	51165	62359	42981	G124	51665	G911	57064
TF1242	58040	MFF 2 X	WL7098	20076	51791	62363	42440 ⁵⁵	G125	33541	G912	57047
TF1251	WL10378	MFF 4 X	WL7098	20083	51194	62366	42441	G128	33651	G917	57310
TF1255	58180	MFF 7 X	57503	20087	51147	62384	42680 ⁵⁵	G139	51242	G918	57078 ⁴⁰
TF1256	58966	MFF 8 X	51342	20088	51168	62385	42681	G141	WL7299	G926	51727
TF1257	58128	MFF 9 X	51342	20089	51198	62393	42692	G142	51732	G932	51227
TF1310	58931	MFF 10 X	51311	20095	51671	62425	42776	G143	57609	G954	51223
TF1320	WL10374	MFF 11 X	51335	20096	51970	62429	42984	G144	51595	G963	51160
TF1323	WL10375	MFF 16 P	51302	20099	51792	62438	42635	G152	51163	G971	51145
TF1325	WL10389	MFF 17 X	51515MP	20134	51742	62439	42636	G152E	51163	G975	51213
TF6646	57101	MFF 19 X	51361	20189	51163	62444	42599	G153	51195	G984	51186
TP888	33063	MFF 22 X	57035	20230	51268	62450	42598	G153E	51195	G989	33057
TP936	33121	MFF 24 X	51083	20251	51773	62453	42238 ⁵⁵	G155	51169	G1046	33634
TP943	33124	MFF 25 X	51083	20261	51784	62454	42239	G156	51816	G1047	33899
TP944	33123	MFF 26 X	51083	20670	51161	62455	42238NP ⁴⁷⁹	G159	51637	G1048	33963
TP1003	WF10453	MFF 29 X	51352	20750	51751	62458	42686 ⁵⁵	G160	51468	G1048KIT	33963
TP1005	33130	MFF 30 X	51352	20999	51954	62478	42377	G162H	51314	G1121	33167
TP1006	33136	MFF 32 X	51347	20999	51954	62478	42377	G163	51176	G1121F	33167
TP1256	33976 ²³⁷	MFF 33 X	51340	27577	51749	62482	42784	G163H	57409	G1123	33112
TP1263	33537	MFF 34 X	51189	29010	51197	62482	42784	G166	51506	G1123F	33112
TP1300	33960	MFF 37 X	51340	29810	51195	62500	42611	G167	51780	G1134	WF10001
TP1300A	33960	MFF 38 P	51183	40580	33118	62501	42610	G168	51408	G1143	33144
TP1537	33837	MFF 47 P	51305	40581	33120	62554	46580	G169	51487	G1163	33080
TP3012	33960XE	MFF 59 X	51342	40583	33351	62593	46654	G170	51407	G1166	33181
TP3017	WF10122	MFF 60 X	57241	40584	33384	62609	46725	G171	51677	G1170	33825
VW100	33467	MFF 61 X	51452	40588	33336	62631	46860 ⁵⁵	G172	51567	G1173	33511
VW110	33472 ⁴²⁰	MFF 62 X	51452	40592	33121	62631	46860NP ⁴⁷⁹	G178	33817 ¹⁸⁴	G1174	33073
VW312	33011	MFF 63 X	51335	40593	33122	62632	46885	G179	33937	G1175	33512
VW412	33274	MFF 64 X	WL7415	40596	33116	62650	46850	G180	51226	G1176	33552
VW312	33011	MFF 65 X	51311	40781	33123	62675	42954	G185	51134	G1285M	42048
GKN MASTERPARTS		MFF 66 X	51311	40782	33124	62705	46883	G191	51161	G1740	WF10416
MAF 504	42160	MFF 68 X	51311	40786	33811	85134	24071	G191E	51161	G2020S	33210
MAF 511	42155	MFF 70 X	51521	40823	33181	85176	24428	G194	51442	G3573	57947
MAF 514	WA6422	MFF 71 P	51335	40823	33181	85177	24429	G200	51143	G3751	57674
MAF 517	46015	MFF 72 X	51335	40876	33218	GMEINDER		G200PL	51143	G3753	WL10007
MAF 525	WA6433	MFF 74 X	51335	40877	33219	38215	33112	G211	51212	G3754	57711
MAF 526	46230	MFF 77 X	51288	40957	33109	40600	33112	G222	51197	G3827	57214
MAF 535	WA6490	MFF 79 P	51732	40970	33352	GOLDEN SUPER		G222E	51197	G3970	51630
MAF 536	WA6033	MFF 80 P	51099	40976	33342	1	51183	G223	51194	G5000	51279
MAF 562	WA6385	MFF 81 X	51040	40979	33341	7	51554	G223E	51194	G5208	WL7418
MAF 563	WA6383	MFF 82 X	51392	60640	42370	12	51006	G225	51732	G6785	57291
MAF 564	42170	MFF 85 X	57046	61615	42047 ⁵⁵	12 P	51006	G236	51076	G7159	WF8392
MAF 565	WA6389	MFF 86 X	51334	61637	42334NP	15 PM	51006	G238	51168	G8042	WF10149
MAF 573	42906	MFF 87 X	51394	61647	42124	35	51302	G238E	51168	G11758	33512
MAF 580	42186	MFF 90 X	WL7324	61669	42045	35 P	51302	G241	WL7305	G11816	33194
MAF 582	WA6412	MFF 91 X	51394	61670	42046	96	33167	G270	33371	GA6	42359
MAF 589	42155	MFF 92 X	51191	61675	42335	96 P	33167	G276	33544	GA7	42373
MAF 604	46225	MFF 93 X	51068	61676	42125	98	33112	G277	33545	GA8	46641
MAF 615	46165	MFF 94 X	51189	61683	42505	98 P	33112	G278	33543	GA11	42372
MAF 619	46025	MFF 95 P	51385	61688	42505	927 PL	42222	G293	33369	GA12	42374
MAF 623	WA6490	MFF 96 X	51361	61690	42276	1031 PL	42126	G294	33136	GA15	42504
MAF 625	WA6398	MFF 97 X	51626	61765	42595	3002 PL	46414	G295	33370	GA0015P	46580
MAF 626	WA6407	MFF 98 X	51324	61778	42585	3119 PL	46414	G296	33166 ⁵⁰⁵	GA16	42222
MAF 631	42904	MFF 99 X	57207	61779	42585	G296B	33166 ⁵⁰⁵	G296B	33166 ⁵⁰⁵	GA18	42505
MAF 633	WA6176	MFF 100 X	57207	61780	42591	G297	33196	G297B	33196	GA20	42234
MAF 638	WA6427	MFF 101 X	57046	61781	42587	G297	33196	G297B	33196	GA21	42916
MAF 640	WA6439	MFF 103 X	51340	61782	42588	G297B	33196	G297B	33196	GA23	42260
MAF 643	WA6391	MFF 105 X	51460	61783	42589	G313	57187	G313	57187	GA24	42237
MAF 645	WA6440	MFF 106 X	51361	61784	42590	G318	51668	G318	51668	GA25	42722
MAF 647	46111	GLAS		61797	42745	G330	51271	G330	51271	GA26	42125
MAF 648	42349	10 030 008 006 90	51307	61815	42746	G331	51147	G331	51147	GA27	42066
MAF 650	WA6191	11 112 182 496	51068	61846	42422 ⁵⁵	G333	51156	G333	51156	GA29	42851
MAF 651	46020	11 422 189 823	51307	61880	42422NP ⁴⁷⁹	G335	51151	G335	51151	GA31	42976
MAF 652	WA6414	26 060 008 006 90	51068	61886	42225 ⁵⁵	G338	51253	G338	51253	GA32	42878
MAF 654	WA6002	GLM		61894	42128 ⁵⁵	G341	57512	G341	57512	GA33	42276
MAF 659	WA6463	40C0433	33406	61904	42226	G341	57512	G341	57512	GA35	42714
MAF 662	WA6388	24930	33364	61905	42132	G398	46723	G398	46723	GA37	42250
MAF 663	42912	24940	33225	61976	42955	G434	33037	G434	33037	GA39	42716
MAF 665	WA6429	24941	33226	61980	42943	G450	33615	G450	33615	GA42	42291
MAF 666	WA6411	24942	33225	62002	42116	G466	57083	G466	57083	GA44	42371
MAF 670	WA6427	GLOBAL FILTERS		62006	42101	G482	51265	G482	51265	GA49	46415
MAF 672	WA6386	20002	51515	62008	42098	G500	51534	G500	51534	GA50	42083
MAF 675	WA6178	20006	51061	62050	46033	G566	51954	G566	51954	GA54	42039
MAF 680	42170	20007	51794	62079	42096	G613	51613	G613	51613	GA55	42095
MAF 682	46135	20009	51133	62116	46204	G750	51751	G750	51751	GA56	42091
MAF 683	WA6179	GLOBAL FILTERS		62312	42966	G765	57090	G765	57090	GA57	42101
MAF 685	WA6429	20002	51515	62317	42961	G801	51193	G801	51193	GA59	42098
MAF 686	WA6211	20006	51061	62330	42982 ⁵⁵	G813	51188	G813	51188	GA61	42565
MAF 687	WA6218	20007	51794	62333	42960	G816	51184	G816	51184	GA69	42787
MFF 1000 P	33166 ⁵⁰⁵	20009	51133	62350	42782	G834	51099	G834	51099	GA70	42020
MFF 1001 P	33033	GLOBAL FILTERS				G836	51305	G836	51305	GA71	42011
MFF 1002 P	33033	20002	51515			G837	51313	G837	51313	GA73	42070
MFF 1003 P	33472	20006	51061			G862	33818	G862	33818	GA74	42057
		20007	51794			G862T	33818	G862T	33818	GA75	42073
		20009	51133			G870	51302	G870	51302	GA77	42054

FOR REFERENCE PURPOSES ONLY-CHECK VEHICLE APPLICATION LISTING FOR CORRECT WIX FILTER Hsg(Housing) . . . WIX NUMBER is Replacement Element to be used in filter housing assembly.
Italicized Part Numbers May Not Be Available At Time Of Publication.

⁴⁰Not a direct interchange -refer to application listing ⁵⁵Standard version ¹⁸⁴Has lid attached ²³⁷Updated version with plastic Lid ³⁶⁰Flame Retardant Version ⁴²⁰With standard drain ⁴⁷⁹NanoPro Version ⁵⁰⁵American version



MASTER INTERCHANGE

GONHER

MASTER INTERCHANGE

MFG'S NUMBER	WIX NUMBER	MFG'S NUMBER	WIX NUMBER	MFG'S NUMBER	WIX NUMBER	MFG'S NUMBER	WIX NUMBER	MFG'S NUMBER	WIX NUMBER	MFG'S NUMBER	WIX NUMBER
GONHER (Cont'd)		GONHER (Cont'd)		GONHER (Cont'd)		GONHER (Cont'd)		GONHER (Cont'd)		GONHER (Cont'd)	
GA78	42061	GA200	42160	GA303	42067	GA444	46525	GA735	46013	GA2118	46383
	46157		46230	GA304	46462	GA446	49746	GA758	46774	GA2123	WA6561
GA80	42055	GA201	42370	GA305	42412	GA448	42190		46774NP	GA2124	42972
GA85	42116	GA206	42209	GA306	49038	GA459	46467	GA759	46775	GA2130	42461
GA86	42113	GA209	42253 ¹⁵⁵	GA308	42834	GA464	49223	GA768R	46429 ⁴⁷⁷	GA2136	WA6595
GA89	46220		42253NP ⁴⁷⁹	GA309	46722	GA467	46741		46429P ⁴⁷⁷	GA2141	42463
GA90	42093	GA209E	42253 ¹⁵⁵	GA314	WA6253	GA472	46484	GA770R	49379	GA2144	WA9600
GA98	42503		42253NP ⁴⁷⁹	GA320	49172	GA475	42351	GA780	46648	GA2146	46798
GA99	42540	GA210	42254	GA322	46017	GA476	46104	GA781	46527	GA2147	42830
GA101	42994	GA215	WA9672	GA323	WA9639	GA477	42329	GA782	46528	GA2156	42279
GA105	42110	GA216	46674	GA324	42831	GA478	49756 ³⁶⁰	GA798R	46871 ⁴⁷⁷	GA2158	WA6595
GA106	42208 ¹⁵⁵	GA217	46051	GA324A	42116		49756FR ³⁶⁰		46871P ⁴⁷⁷	GA2159	WA6688
	42208NP ⁴⁷⁹		46428	GA325	42099	GA479	42341	GA799R	46870 ⁴⁵⁵	GA2160	42822
GA106E	42208 ¹⁵⁵	GA218	46230	GA327	42101	GA480	42465		46870P ⁴⁷⁷	GA2164	42213
	42208NP ⁴⁷⁹	GA219	42200	GA328	42886	GA482	42681	GA801R	WA10500	GA2170	46875
GA107	42491	GA220R	49014	GA329	42682	GA482E	42681	GA802R	WA10501	GA2173	WA6246
GA107E	42491	GA221R	46745 ¹⁵⁵	GA330	42680 ¹⁵⁵	GA483	42680 ¹⁵⁵	GA824	42757	GA2175	42462
GA108	42651		46745NP ⁴⁷⁹	GA333	WA9730		42680NP ⁴⁷⁹	GA826	42757	GA2181	WA6538
GA109	42759	GA222R	49893	GA334	49522	GA486	49054	GA827	42758	GA2184	WA6784
GA109E	42759	GA223	49009	GA340	49065	GA488	42846	GA843	42609	GA2192	46645
GA110	WA10700	GA224	42385	GA340A	42113	GA489	49192	GA853R	46562 ¹⁵⁵	GA2193	42168
GA113	49221		42793	GA341	49058	GA490	42725 ¹⁵⁵		46562NP ⁴⁷⁹	GA2194	46135
GA114	WA6749	GA229	42966	GA344	49590		42725FR ³⁶⁰	GA854R	46569	GA2195	42525
GA115	WA9702	GA230	42160	GA348	42487	GA491	42797	GA864R	WA1512	GA2198	46799
GA118	42123	GA233	46301	GA349	42072	GA492	49067	GA873	42108	GA2286	42336
GA119	46325	GA234	49522	GA350	WA9742	GA493	42941 ¹⁵⁵	GA879	42440 ¹⁵⁵	GA2709	46165
GA-127	46349	GA235	46242	GA351	42073		42941NP ⁴⁷⁹		42440NP ⁴⁷⁹	GA2719	46024
GA-128	46339	GA237	46400	GA352	46165	GA510	46879	GA880	42661	GA2719B	46024
GA-129	46150	GA239	42683	GA-354	46156 ¹⁵⁵	GA512	42512	GA880R	42740	GA2740	42349
GA-130	46416	GA240	46272	GA356	42128 ¹⁵⁵	GA513	42513		46438NP	GA2803T	42888
GA-132	46425	GA241	46939		42128NP ⁴⁷⁹	GA514	46303	GA885	42691 ¹⁵⁵	GA2804T	46405
GA-133	46097	GA242	42259	GA357	42132	GA517R	49724		42691FR ³⁶⁰	GA2984	42984
GA-134	WA10038	GA243	42684	GA358	42138	GA518R	46842	GA885	42691NP ⁴⁷⁹	GA3083	49634
GA-135	46001	GA244	46195	GA360	42119 ¹⁵⁵	GA523	49128	GA888R	49802	GA3095R	WA10502
GA-136	42095	GA245	42796		42119NP ⁴⁷⁹	GA529	46553	GA890R	46665	GA3096R	WA10503
GA-138	46831	GA246	49049	GA361	42924	GA531	42114	GA891	42678	GA3120	42120
GA-139	42333	GA247	49737	GA362	46264	GA534R	46863	GA892	42679	GA3138	49727
	46043	GA248	42389	GA363	49069	GA539R	46843 ¹⁵⁵	GA904R	WA10510	GA3300	42077
GA140	46016	GA249	42750	GA364	46466		46843NP ⁴⁷⁹	GA905R	WA10511	GA3351XT	46883
GA141	46080	GA251	42493 ¹⁵⁵	GA366	WA9640	GA367	49886	GA907R	WA1513		46883NP
GA142	46186		42493NP ⁴⁷⁹	GA367	46902	GA370	46184	GA930R	46664 ¹⁵⁵	GA3424	42140
GA143	49933	GA252	46830 ¹⁵⁵	GA371	46860 ¹⁵⁵	GA371	46184		46664NP ⁴⁷⁹	GA3425	42141
GA145	46473		46830FR ³⁶⁰		46860NP ⁴⁷⁹	GA568	42143	GA966R	46744 ¹⁵⁵	GA3445	42036
GA146PL	42011	GA253	46180	GA372	42611	GA569	42238 ¹⁵⁵		46744NP ⁴⁷⁹	GA3490	42912
GA147	46147	GA254	42520	GA373	42613	GA569E	42238 ¹⁵⁵	GA966R	46744NP ⁴⁷⁹	GA3492	42096
GA148	46052	GA257	42235 ¹⁵⁵	GA374	42376		42238NP ⁴⁷⁹	GA967R	46782 ¹⁵⁵	GA3501	46255
GA148PL	42055		42235NP ⁴⁷⁹	GA375	42853	GA570	42239		46782P ⁴⁷⁷	GA3523	42103
GA149	49175	GA258	46699	GA376	42960	GA570E	42239	GA968R	42455	GA3536	42038
GA153	46179	GA260	46620	GA377	42610	GA571	42380	GA979	42490	GA3537	42039
	46234	GA261	42225 ¹⁵⁵	GA378	42961	GA572	42381	GA1008	42378	GA3551	46883
GA158	46253		42225NP ⁴⁷⁹	GA380	46888	GA573	42440 ¹⁵⁵	GA1095	42378		46883NP
GA160	42020	GA262	42226	GA381	46026		42440NP ⁴⁷⁹	GA1096	46596	GA3551XT	46883
GA160PL	42020	GA263	46834	GA382	46158	GA574	42441	GA1203	42203	GA3552	42153
GA162	46159	GA264	46673	GA383	42844	GA588	46531	GA1284	42379	GA3559	46120
GA-163	46064	GA265	49104	GA384	46358	GA589	46530	GA1285	42048	GA3566	46007
	46443	GA266	46518	GA386	46064	GA595	46105	GA1285M	42048	GA3588	46040
GA164	46302	GA269	46832	GA389	46840	GA596	42335	GA1286	42335	GA3637	46048
GA165	46117	GA-271	46120	GA390	42218	GA597	42885	GA1286M	42335	GA3647	46036
GA166	46082	GA273	46126	GA391	WA10707	GA600R	46746	GA1287	42046	GA3649	46041
GA167	42776	GA-274	46132	GA392	46144	GA604	46108	GA1287E	42046	GA3681	46046
GA168	42524		WA6425		46316	GA605	46308	GA1287M	42046	GA3785	46047
GA170	46444	GA275	46093	GA394	46316	GA606	46873	GA-1500	WA10125	GA3814	46084
GA171	49041	GA276	46170	GA395	42484	GA607	46215	GA1529	49000	GA-3901	46077
GA-172	46388	GA277	42133	GA397	WA6782	GA608	46868 ¹⁵⁵	GA1530	49057		WA6348
	WP6834	GA278R	42384	GA398	46723		46868NP ⁴⁷⁹	GA1535	42675	GA3903	46138
GA174	46174	GA-279	46035	GA403	42926	GA616	46738	GA1540	49145	GA3915	46140
GA175	46289		46302	GA405	42608	GA624R	49126	GA1541	49201	GA3916	46139
GA176	46976	GA280	WA9416	GA410	WA6134	GA633R	46932	GA1542	46935		46503
GA179	46156	GA281	WA10040	GA412R	WA9644	GA638	42823	GA1544	49053	GA4303	42136
GA180	46146		WA6594	GA413R	46573	GA642	46350	GA1545	42821	GA4319	WA6684
GA182	46158	GA282	42746	GA414R	42729		46932	GA1546	46916	GA-4325	46042
GA183	42181	GA283	46077	GA415	42013	GA646	46915	GA1548	46975	GA4365	46111
GA183R	46677	GA284	WA10833	GA416	42632	GA660	49456	GA1570	49890	GA4490	42753
GA184	42054	GA285	WA6704	GA422	46204	GA673R	46440	GA1571	49136	GA4658	42865
	42188	GA286	42476	GA425	42654	GA679	42676	GA1572	49114	GA4778	46147
GA184PL	42054		42479	GA426	42655	GA680	42648	GA1615	46418	GA4779	42224
GA186	46977	GA287	42633	GA429	42049	GA682R	46556	GA1616	46416	GA4828	46236
GA188	46064	GA288	42634	GA430	49604		46556NP	GA1617	46804	GA4830	46146
GA189PL	42083	GA289	42843	GA432	46098	GA683R	46628	GA1804	46807	GA4831	46163
GA192	42088		WA10120	GA433	42572	GA694	46876	GA1834	WA6734	GA4862R	49088 ¹⁵⁵
GA193	49040	GA290	49102	GA434	42016	GA695	46882	GA2104	42213		49088P ⁴⁷⁷
GA194	42564	GA291	WA6595	GA435R	46772	GA701	42809		WA10898	GA4863	49089
GA195	46244	GA292	WA9458	GA437	49883 ¹⁵⁵	GA702	49910	GA2105	49907	GA4940	46183
GA196	WA6674	GA293	46322		49883FR ³⁶⁰	GA712R	46470	GA2106	42620	GA4958	46089
GA197R	46433 ¹⁵⁵	GA294	49739	GA438	46799	GA723R	46983		46148	GA4999	42731 ¹³⁷
	46433NP ⁴⁷⁹	GA298	49064	GA439	49902 ¹⁵⁵	GA730	42044	GA2109	49204	GA5056	46134
GA197R	46433P ⁴⁷⁷	GA301	46081		49902FR ³⁶⁰	GA732R	46441	GA2110	46221	GA5057	46128
GA198	46006	GA302	WA10040	GA442	46417	GA734	46013	GA2114	46320	GA5070	42441
	46288										

FOR REFERENCE PURPOSES ONLY-CHECK VEHICLE APPLICATION LISTING FOR CORRECT WIX FILTER Hsg(Housing) . . . WIX NUMBER is Replacement Element to be used in filter housing assembly.
 Italicized Part Numbers May Not Be Available At Time Of Publication.

¹³⁷ Standard Corrugated version ¹⁵⁵ Standard version



GONHER

MASTER INTERCHANGE

MASTER INTERCHANGE

MFG'S NUMBER	WIX NUMBER	MFG'S NUMBER	WIX NUMBER	MFG'S NUMBER	WIX NUMBER	MFG'S NUMBER	WIX NUMBER	MFG'S NUMBER	WIX NUMBER	MFG'S NUMBER	WIX NUMBER
GONHER (Cont'd)		GONHER (Cont'd)		GONHER (Cont'd)		GONHER (Cont'd)		GONHER (Cont'd)		GONHER (Cont'd)	
GA5466	46273	GAD315	WA6305	GG84	33301	GG307	33735	GP56	33384	GP749	33674 ¹⁵⁵
GA5582	46839	GAK16	42222	GG87	33081	GG308	33957	GP57	51749	GP754	33674NP ⁴⁷⁹
GA5627	WA6340	GAK20	42234	GG92	33300	GG351	33424	GP-58	51348		57243
GA5648	42865	GAK24	42237	GG94	33022	GG355	33228	GP60	33336		57243MP
GA5721	42635	GAK98	42503	GG95	33346	GG369	33888	GP61	51784	GP761H	51456
GA5731	42636	GAK99	42540	GG99	33316	GG408	WF8310	GP61L	51784	GP777L	51749
GA5842	46800	GAK216	42631		WF8034	GG409	33156	GP62	33368	GP864H	51740
GA5876	w/o Pad 42351	GAK403	42126	GG101	33243	GG409	33228	GP65	51751	GP915F	33118
GA6127	42423	GAK458	46466	GG-102	33521	GG411	WF8170	GP66	51797	GP916F	33120
GA6128	42377	GAK625	42522		51393	GG419	33850	GP67	51802	GP1010Q	24071
GA6129	42422 ¹⁵⁵	GAK1532	42518	GG104	33347	GG420	33643	GP-68	51372	GP1011Q	24073
	42422NP ⁴⁷⁹	GAP379	42595	GG106	33078	GG431	33594	GP69	51789	GP1012Q	24074
GA6129E	42422 ¹⁵⁵	GAP381	46580	GG107	33833	GG580	33267	GP77	51777	GP1013Q	24073
	42422NP ⁴⁷⁹	GAVW-2	42170	GG114	33461	GG581	33484	GP78	33336	GP1101	33109
GA6333	46158		46123	GG115	33298	GG582	33484	GP81	51085	GP1101F	33107
GA6367	46171	GAVW4	46025	GG116	33011	GG845	33100	GP83	33219	GP1102	51553
GA6479	46153	GAVW5	42170	GG117	33001	GG915	WF8251	GP84	33218	GP1105	33339
GA6541	46156		WA6212	GG123	33050	GG-1872	33296	GP85	33216	GP1107	33336
GA6619	46190	GAVW-10	WA6176	GG124	33032		33595	GP88	51747	GP1108	33341
GA6620	46190	GAVW22	42899	GG136	33308	GG1876	33296	GP91	51358	GP1108F	33341
GA6625	46159	GAVW-120	46240	GG-137	33477	GG3359	33053	GP92	33121	GP1109	33336
GA6626	46088	GAVW-121	46327	GG142	33328	GG3499	33054	GP92F	33121	GP1109F	33336
GA6690	46162	GAVW212	42827	GG146	33284	GG3728	33483	GP93	33122	GP1122	33358
GA6880	42661	GAVW616	42859	GG148	33329	GG3828	33483	GP93F	33122	GP1123	33240
GA6880A	42661	GAVW617	49843	GG150	33295	GG6469	33497	GP95	51268	GP1224	33404
GA6900	46044	GAVW618	49122	GG-151	33500	GG6566	33324	GP96	33690	GP1232	33379
GA6918	42961	GAVW619	49020		33686	GG7018	33335	GP105F	33109	GP2015W	24428
GA7007	46323	GAVW-620	42827	GG-160	33559	GG7019	33227	GP110	33352	GP2022W	24429
GA7017	46246	GAVW-621	42472	GG-161	33285	GG7020	33227	GP112	51067	GP2071W	24071
GA7142	46057	GAVW622	42295		WF8334	GG8160	33229		WL10031	GP2077W	24070
GA7344	46028	GAVW623	WA6688	GG164	33553 ³⁸	GGP25	24006	GP123	33211	GP2108W	24114
GA7360	42981	GAVW625	49186	GG167	33199	GGP125	24029	GP128	51315	GP2127W	24113
GA7360E	42981	GAVW626	42485	GG169	WF8229	GG181	51515	GP135	51759	GP2299F	33352
GA7598	46301	GAVW627	WA9449	GG170	WF10477	GP3	51069	GP142	33217	GP2390	WL10231
GA7617	46207	GAVW628	WA6687	GG180	33331	GP5	51049	GP145	51358	GP2821A	51452
GA7716	42980	GAVW629	49013	GG182	33235	GP6	51004	GP148	51386	GP2849A	51347
GA7797	42966	GAVW651	49876	GG184	33285	GP8	51092	GP-149	51083	GP2850	51452
GA-8020R	WA10229	GC1133	33133	GG185	33502	GP8A	51515		57356	GP2856	51334
GA8047	42047 ¹⁵⁵	GG1	33011	GG187	33319	GP-9	51068	GP152	51799	GP152	51799
	42047NP ⁴⁷⁹	GG2	Plastic 33002	GG188	33089	GP10	51158	GP155	33811	GP155	33811
GA8150	WA10509		33023	GG189	33153	GP11	51158	GP156	51745	GP156	51745
GA8337	42337	GG2	Metal 33032	GG190	33330	GP12	51259	GP157	51394	GP157	51394
GA8340	42340	GG-3	33032	GG194	33214	GP13	51259	GP166	51712	GP166	51712
GA8483	42680 ¹⁵⁵		33033	GG196	33087	GP-13	51061	GP171	51307	GP171	51307
	42680NP ⁴⁷⁹	GG4	Metal 33031 or	GG199	33053	GP14	51243	GP178	51607	GP178	51607
GA8606	46472		Plastic 33001	GG202	33021	GP16	Cushman 51084		57620		57620
GA8925	46728	GG5	33002	GG203	33085	GP19	Volvo 51307	GP193	51971	GP193	51971
GA9045	42045		33032		33501	GP20	51110	GP205	51060	GP205	51060
GA9045M	42045	GG5L	33023	GG204	33275	GP22	51258	GP212	51378	GP212	51378
GA9086	42225 ¹⁵⁵		33032	GG206	33150	GP23	51355	GP216F	33216	GP216F	33216
	42225NP ⁴⁷⁹	GG5LAM	Plastic 33003	GG207	33203	GP24	51794	GP218F	33218	GP218F	33218
GA9155	42128 ¹⁵⁵		Metal 33033	GG208	33479	GP25	51347	GP219F	33219	GP219F	33219
	42128NP ⁴⁷⁹	GG5LAM	33310	GG209	33129	GP26	51258	GP-228	51355	GP-228	51355
GA9334	42334	GG6	33044	GG210	33233	GP27	33118	GP232S	33379	GP232S	33379
	42334NP	GG7	33048	GG214	33455	GP27	33120	GP291	57207	GP291	57207
GA9334M	42334	GG8	33054	GG215	33556	GP-28	51342	GP310	51452	GP310	51452
	42334NP		33082	GG217	33221	GP20	51393	GP317H	57350	GP317H	57350
GA9396	42610	GG8L	33054	GG220	33565	GP30	51069	GP359	51833	GP359	51833
GA9472	42611	GG15	Plastic 33003	GC223	33500 ⁸³	GP31	51773	GP390	51602	GP390	51602
GA9852	42652		Metal 33033	GC227	33565	GP33E	51133	GP405	57502	GP405	57502
GA27161	WA9558	GG15	33310	GC232	33500	GP34	51758	GP406	57060	GP406	57060
GA-43303	42136	GG16	33051	GC234	33555	GP35	51824		57060MP		57060MP
GAC2	24864	GG17	33052	GC237	33500	GP36	51261	GP407	57561	GP407	57561
GAC4	WP6928	GG19	33046	GC239	33257	GP-37	51083	GP408	57099	GP408	57099
GAC5	WP6926	GG20	33271	GC240	33093	GP37	51347	GP409	WL10001	GP409	WL10001
GAC6	24817	GG30	33293	GC242	33482	GP-37	51361	GP428	WL7203	GP428	WL7203
GAC7	24808	GG41	33487	GC243	33316	GP38	51034	GP430	51088	GP430	51088
GAC8	24322	GG42	33023	GC245	33324	GP40	51334	GP432	51068	GP432	51068
GAC9	24771		33032	GC-246	33008		51381	GP452	57172	GP452	57172
GAC10	24322	GG42	33079		33156	GP41	51342	GP454	57301	GP454	57301
GAC13	24752	GG44	33481	GG-251	33161		51516	GP455	57241	GP455	57241
GAD1	46165	GG-45	33053		33179	GP42	51390	GP457	51228	GP457	51228
GAD-3	42906	GG-46	33481	GG-251	33310	GP43	51649	GP458	33009	GP458	33009
GAD-15	46116	GG-47	33097	GG252	WF10419	GP44	51034	GP461	51334	GP461	51334
GAD17	46044		WF8044	GC255	33310		51042		51381		51381
	46116	GG48	33348	GC256	33487	GP45	51042	GP462	51064	GP462	51064
GAD17	WA10033	GG50	33038	GC260	33265	GP-46	51040		51334		51334
GAD29	46267	GG61	33323	GC261	33279	GP47	51307	GP490	51391	GP490	51391
GAD30	46284	GG62	33323	GC265	33576	GP48	51036	GP526	57190	GP526	57190
GAD34	WA10706	GG-63	33023		WF10018	GP49	51348	GP548	33654	GP548	33654
GAD36	WA9540	GG64	33199	GG266	33579	GP50	51050	GP556	51660	GP556	51660
GAD39	WA10706		33425	GG267	WF10019	GP51	51791	GP562	51734	GP562	51734
GAD116	49225	GG65	33324	GG268	33099 ¹⁵⁸	GP52	51792	GP642	51809	GP642	51809
GAD-117	46044	GG66	33311	GG283	33929	GP53	51970	GP670L	51970	GP670L	51970
	46358	GG67	33321	GG290	33183	GP53E	33116	GP670SCL	51671	GP670SCL	51671
GAD-117	WA10033	GG72	33318	GG291	WF8034	GP54	IHC 51158	GP690L	51158	GP690L	51158
GAD118	46095	GG76	33066	GG298	33166 ⁵⁰⁵		Case 51769	GP691	51792	GP691	51792
GAD129	46053	GG79	33486		WF8018	GP55	33116	GP737	57037	GP737	57037
GAD294	46027	GG-82	33097	GG299	33737						

FOR REFERENCE PURPOSES ONLY-CHECK VEHICLE APPLICATION LISTING FOR CORRECT WIX FILTER

Hsg(Housing) . . . WIX NUMBER is Replacement Element to be used in filter housing assembly.

Italicized Part Numbers May Not Be Available At Time Of Publication.

⁴¹Not a direct interchange -refer to application listing ⁸³Universal style with adjustable cradles ¹⁵⁸With Bracket ¹⁵⁵Standard version ⁴⁷⁹NanoPro Version ⁵⁰⁵American version



MASTER INTERCHANGE

GOODWILL — GOODYEAR

MASTER INTERCHANGE

MFG'S NUMBER		WIX NUMBER		MFG'S NUMBER		WIX NUMBER		MFG'S NUMBER		WIX NUMBER		MFG'S NUMBER		WIX NUMBER					
GONHER (Cont'd)				GOODWILL (Cont'd)				GOODWILL (Cont'd)				GOODWILL (Cont'd)				GOODWILL (Cont'd)			
GP6357	51368	AG 188 CF	WP9186	AG 349	49069	AG 713	46111	OG 101	57241	OG 529	51675	OG 101	57241	OG 720	51215				
GP6811	51334	AG 189	46213	AG 355 ECO	WA10058	AG 800	WA6265	OG 101 HQ	57241	OG 720 HQ	51215	OG 102 ECO	51226	OG 721 ECO	51215				
GP6904	33343	AG 192	46122	AG 357	46888	AG 910	46025	OG 102 ECO	51226	OG 803	51034	OG 103 ECO	51203	OG 804	WL7089				
GP8350	33399	AG 194	42164	AG 358	49480	AG 914	WA6386	OG 103 ECO	51203	OG 804 HQ	WL7089	OG 104 HQ	WL7401	OG 806	WL7093				
GP9000	57745XD	AG 195	WA9605	AG 360	WA9655	AG 1001	42608	OG 104 HQ	WL7401	OG 864	51372	OG 106 ECO	WL7302	OG 108	51820				
GP9001	57746XD	AG 198	WA9654	AG 361	49343	AG 1002	46541	OG 106 ECO	WL7302	OG 109	51786	OG 107 ECO	WL7286	OG 110	51791				
GP9025	57744XD	AG 199 CF	24590	AG 362	49400	AG 1003	46741	OG 107 ECO	WL7286	OG 110 HQ	WL7443	OG 113 ECO	57082	OG 114 ECO	WL7306				
GP9586	51268	AG 201	WA6173	AG 364	WA9712	AG 1006	46357	OG 113 ECO	57082	OG 115 ECO	51186	OG 117	51515MP	OG 120 ECO	57186				
GP9586L	51268	AG 203	WA6383	AG 366 CF	WP9344	AG 1019	46770	OG 117 HQ	51515MP	OG 122 ECO	57186	OG 123 ECO	57186	OG 124 ECO	57500				
GP13307	51675	AG 205	46240	AG 369	WA6687	AG 1020	WA10398	OG 123 ECO	57186	OG 125 ECO	WL7318	OG 130	57561	OG 132 HQ	57207				
GP1640502N10	33343	AG 209	42170	AG 370	49000	AG 1020/1	WA10397	OG 132 HQ	57207	OG 133 ECO	WL7478	OG 137 ECO	WL7462	OG 140 ECO	WL7515				
GPP11	33115	AG 210	42170	AG 372	WA6779	AG 1029	49388	OG 200 ECO	WL7410	OG 201	51348	OG 202	51396	OG 204	51088				
GPP14	33244	AG 211	WA6176	AG 373 CF	WP9142	AG 1030	49407	OG 201 HQ	51348	OG 201 HQ	51348	OG 202 ECO	57021	OG 205 ECO	51145				
GPP18	33381	AG 212	42472	AG 375 CFC	24322	AG 1034	49724	OG 202 ECO	57021	OG 202 ECO	57021	OG 203	51396	OG 206 ECO	57674				
GPP19	33380	AG 213	42972	AG 376	46938	FG 006	33006	OG 203	51396	OG 204	51088	OG 205 ECO	51145	OG 206 ECO	57674				
GPP103	33242	AG 214	46015	AG 382	WA10318	FG 010	33007	OG 204	51088	OG 205 ECO	51145	OG 207 ECO	57083	OG 211	51034				
	33405 ⁴²⁰	AG 215	WA6213	AG 410 CFC	24905	FG 012	33006	OG 205 ECO	51145	OG 205 ECO	51145	OG 211	51034	OG 212	57503				
GPP103	WF10064 ⁴¹⁹	AG 217	46320	AG 422 CF	WP10179	FG 099	33521	OG 211	51034	OG 212	57503	OG 212 HQ	57503	OG 218	51515MP				
GPP111	33128	AG 218	WA6337	AG 423 CF	WP9368	FG 100	33521	OG 212 HQ	57503	OG 212 HQ	57503	OG 218	51515MP	OG 219	51040				
GPP418	33531	AG 223	42295	AG 430	42222	FG 101	WF8266	OG 214 HQ	51515MP	OG 214 HQ	51515MP	OG 219	51040	OG 220	51515MP				
GPP420	33548	AG 225 2K	WA6892	AG 500	46229	FG 102	WF8366	OG 215	51040	OG 215	51040	OG 220	51515MP	OG 222	51034				
GPP421	33533	AG 227	WA6675	AG 501	WA6019	FG 104	WF8277	OG 215 HQ	51040	OG 215 HQ	51040	OG 222	51034	OG 222 HQ	WL7098				
GPP423	33756	AG 229	WA6341	AG 503	46147	FG 105	WF10084	OG 216	51342	OG 216	51342	OG 222 HQ	WL7098	OG 224	51289				
GPP424	33636	AG 230	46321	AG 506	46358	FG 106	WF8371	OG 216 HQ	51342	OG 216 HQ	51342	OG 224	51289	OG 224	51289				
GPP425	33547	AG 231	42329	AG 507	46064	FG 107	WF8476	OG 217	51189	OG 217	51189	OG 224	51289	OG 224	51289				
GPP426	33536	AG 232	42213	AG 508	WA9433	FG 108 ECO	WF8321	OG 218	51521	OG 218	51521	OG 224	51289	OG 224	51289				
GPP524	33128	AG 234	42462	AG 509	WA6365	FG 109	33654	OG 219	51189	OG 219	51189	OG 224	51289	OG 224	51289				
GPP547	33231	AG 235	WA6674	AG 510	46116	FG 109	33654	OG 220	51515MP	OG 220	51515MP	OG 224	51289	OG 224	51289				
	33411	AG 237	WA6704	AG 512 CF	24517	FG 111	WF8177	OG 220	51515MP	OG 220	51515MP	OG 224	51289	OG 224	51289				
GPP612	33140	AG 239	WA6673	AG 513 CFC	24684	FG 113	33833	OG 221	51515MP	OG 221	51515MP	OG 224	51289	OG 224	51289				
GPP806	33995	AG 240	WA6783	AG 514 CF	49363	FG 119 ECO	WF8241	OG 221 HQ	51515MP	OG 221 HQ	51515MP	OG 224	51289	OG 224	51289				
GPP1000	33406	AG 243	WA6174	AG 515	46163	FG 120	WF8360	OG 222	51034	OG 222	51034	OG 224	51289	OG 224	51289				
GPP1003	33604	AG 246	WA6334	AG 516	46264	FG 121	33603	OG 222 HQ	51034	OG 222 HQ	51034	OG 224	51289	OG 224	51289				
GPP-1007S	33423	AG 248 CFC	49354	AG 519	46057	FG 122	33949	OG 223	51034	OG 223	51034	OG 224	51289	OG 224	51289				
GPP1060	WF1060	AG 249	WA6535	AG 520	46026	FG 123	33690	OG 223 HQ	51034	OG 223 HQ	51034	OG 224	51289	OG 224	51289				
GPP1061	33231	AG 250	49522	AG 521	46273	FG 124	33004	OG 224	51034	OG 224	51034	OG 224	51289	OG 224	51289				
	WF1061	AG 252	42168	AG 522	WA6354	FG 125	33405	OG 224	51034	OG 224	51034	OG 224	51289	OG 224	51289				
GPP1122	33472 ⁴²⁰	AG 254 CF	24774	AG 523	46017	FG 129	WF10208	OG 224	51034	OG 224	51034	OG 224	51289	OG 224	51289				
	WF10024	AG 256 CF	24322	AG 525	46028	FG 132	WF8268	OG 224	51034	OG 224	51034	OG 224	51289	OG 224	51289				
GPP1280	33357 ⁴²⁰	AG 258 CF	WP9036	AG 527 CF	49352	FG 134 ECO	WF8428	OG 224	51034	OG 224	51034	OG 224	51289	OG 224	51289				
	WF10051 ⁴¹⁹	AG 260	WA6346	AG 531	WA6368	FG 201	33279	OG 224	51034	OG 224	51034	OG 224	51289	OG 224	51289				
GPP1287	33231	AG 264 CF	24472	AG 534	42159	FG 202	33179	OG 224	51034	OG 224	51034	OG 224	51289	OG 224	51289				
	33411	AG 265 CF	WP9250	AG 535	42486	FG 206	33833	OG 224	51034	OG 224	51034	OG 224	51289	OG 224	51289				
GPP1291	33412 ²⁴⁴	AG 267	WA6764	AG 536	46105	FG 207	WF8274	OG 224	51034	OG 224	51034	OG 224	51289	OG 224	51289				
	33812 ²⁴³	AG 268	WA9589	AG 537	42799	FG 208	33934	OG 224	51034	OG 224	51034	OG 224	51289	OG 224	51289				
GPP6080	33441	AG 269 CF	49364	AG 539 CF	24877	FG 210	WF8152	OG 224	51034	OG 224	51034	OG 224	51289	OG 224	51289				
GS-557	33819	AG 271 CFC	24191	AG 540 2K CF	24817	FG 300	WF8034	OG 224	51034	OG 224	51034	OG 224	51289	OG 224	51289				
GS1133	33134	AG 274	49846	AG 541	46156	FG 410	33265	OG 224	51034	OG 224	51034	OG 224	51289	OG 224	51289				
GS1261	33585XE	AG 275	WA9503	AG 543	33128	FG 501	33138	OG 224	51034	OG 224	51034	OG 224	51289	OG 224	51289				
GS2033	33210	AG 276	WA9471	AG 544	46097	FG 502	33128	OG 224	51034	OG 224	51034	OG 224	51289	OG 224	51289				
GS2034	33209	AG 277 CFC	WP9113	AG 545	46183	FG 504	WF8059	OG 224	51034	OG 224	51034	OG 224	51289	OG 224	51289				
GS2034	24210	AG 278 CFC	WP9365	AG 546	46265	FG 505	33023	OG 224	51034	OG 224	51034	OG 224	51289	OG 224	51289				
P11	33109	AG 279 CFC	WP9183	AG 547	46162	FG 507	33622	OG 224	51034	OG 224	51034	OG 224	51289	OG 224	51289				
S3226T	33813	AG 280	WA10266	AG 549 CF	WP9104	FG 508	33285	OG 224	51034	OG 224	51034	OG 224	51289	OG 224	51289				
		AG 282 CFC	24489	AG 550	WA6504	FG 509	33558	OG 224	51034	OG 224	51034	OG 224	51289	OG 224	51289				
		AG 283	46562 ¹⁵⁵	AG 553 CF	24485	FG 511	33295	OG 224	51034	OG 224	51034	OG 224	51289	OG 224	51289				
			46562NP ⁴⁷⁹	AG 557 CF	WP6990	FG 513	33559	OG 224	51034	OG 224	51034	OG 224	51289	OG 224	51289				
				AG 558 CF	WP6980	FG 514	33565	OG 224	51034	OG 224	51034	OG 224	51289	OG 224	51289				
				AG 561 CF	WP6834	FG 516	33393	OG 224	51034	OG 224	51034	OG 224	51289	OG 224	51289				
				AG 564 CF	24815	FG 516 HQ	33393	OG 224	51034	OG 224	51034	OG 224	51289	OG 224	51289				
				AG 566 CF	24875	FG 523	WF8395	OG 224	51034	OG 224	51034	OG 224	51289	OG 224	51289				
				AG 570 CF	24873	FG 524	WF8318	OG 224	51034	OG 224	51034	OG 224	51289	OG 224	51289				
				AG 571 CF	24756	FG 525	33328	OG 224	51034	OG 224	51034	OG 224	51289	OG 224	51289				
				AG 572 CF	24900	FG 528	33622	OG 224	51034	OG 224	51034	OG 224	51289	OG 224	51289				
				AG 575 CF	24689	FG 533	WF8018	OG 224	51034	OG 224	51034	OG 224	51289	OG 224	51289				
				AG 579 CF	24881	FG 601	33481	OG 224	51034	OG 224	51034	OG 224	51289	OG 224	51289				
				AG 581 CF	24875	FG 606	33235	OG 224	51034	OG 224	51034	OG 224	51289	OG 224	51289				
				AG 582 CF	24483	FG 701	33078	OG 224	51034	OG 224	51034	OG 224	51289	OG 224	51289				
				AG 592	46195	FG 702	33310	OG 224	51034	OG 224	51034	OG 224	51289	OG 224	51289				
				AG 593	42188	FG 703													



GROUP 7

MASTER INTERCHANGE

MASTER INTERCHANGE

MFG'S NUMBER	WIX NUMBER	MFG'S NUMBER	WIX NUMBER	MFG'S NUMBER	WIX NUMBER	MFG'S NUMBER	WIX NUMBER	MFG'S NUMBER	WIX NUMBER	MFG'S NUMBER	WIX NUMBER
GREASE MONKEY (Cont'd)		GREASE MONKEY (Cont'd)		GRESEN (Cont'd)		GRESEN (Cont'd)		GREYFRIARS (Cont'd)		GROUP 7 (Cont'd)	
B16	42991	GMA736	42103	3294	51567	NRF403	Hsg. 51567	806 S	33281	B3127	42992
B161	42991	GMA749	42136	1551001	51551	NRF415	Hsg. 51506	811 S	33149	B3128	42993
B3124	42988	GMA753	46220	1553001	51553	NRF418	Hsg. 51567	815 S	33987	B3131	42994
B3126	42992	GMA756	46056	1553002	51553	NRF615	Hsg. 51506	902 S	51521	B3132	42997
GM7	51189	GMA773	46040	3276001	51506	RF201	Hsg. 51506	903 S	51191	B3133	46990
GM8	51515	GMA785	46036	3278001	51567	RF203	Hsg. 51567		51452	B3138	42989
GM8A	51515	GMA785	46036	3278001	51567	RF215	Hsg. 51506		51515MP	B3142	46986
GM11	51049	GMA790	42308	3293001	51506	RF218	Hsg. 51567	903 S	51515MP	B3153	46988
GM13	51061	GMA801	42349	3294001	51567	RF315	Hsg. 51506	904 S	WL7098	B3158	46950
GM16	51307	GMA826	46046	7519001	15661	RF401	Hsg. 51506	909 S	51820	B3159	46951
GM21	51100	GMA905	46179	7520001	51759	RF403	Hsg. 51567	910 S	51515MP	B3160	46976
GM25	51258	GMA2606	46014	7521001	51738	RF415	Hsg. 51506	912 S	51411	B3162	46956
GM30	51069	GMA2621	42153	7531001	51756	RF418	Hsg. 51567	913 S	57035	B3163	46957
GM43	51068	GMA2675	42904	8057000	51553	RF615	Hsg. 51506	914 S	51189	B3164	42989
GM44	51042	GMA2709	46165	8057001	51553	RFA201	Hsg. 51506	915 S	51342	B3167	46964
GM45	51045	GMA2719	46024	8066000	51551	RFA203	Hsg. 51567	916 S	51340	B4843	46977
GM47	51040	GMA2773	42324	8066001	51551	RFB201	Hsg. 51506	918 S	51335	C14860P	24771
GM51	51036	GMA3187	46018	8074001	51506	RFB203	Hsg. 51567	922 S	51335	C15388P	24805
GM52	51036	GMA3300	42077	16001001	46100	SF201	Hsg. 51506	925 S	51050	C15389P	24807
GM200	51143	GMA3332	42152	F201	Hsg. 51506	SF203	Hsg. 51567	927 S	51342	C15390P	24752
GM289	51626	GMA3373	42170	F203	Hsg. 51567			928 S	51521	C15439P	24817
GM335	51348	GMA3423	42911	F215	Hsg. 51506			929 S	51452	C15506P	24899
GM346	51374	GMA3441	42133	F218	Hsg. 51567			930 S	51459	C15850P	24854
GM400	51516	GMA3445	42036	F315	Hsg. 51506			931 S	51460	C15857P	24725
GM786	51324	GMA3490	42912	F401	Hsg. 51506			932 S	51083	C25082P	24773
GM787	51839	GMA3492	42096	F403	Hsg. 51567				51347	C25245P	24780
GM966	51034	GMA3552	42153	F415	Hsg. 51567			933 S	51083	C25246P	24811
GM1072	51630	GMA3552	42153	F418	Hsg. 51567				51347	C25387P	24808
GM2825	51512	GMA3566	46007	F615	Hsg. 51506			934 S	WL7100	C25447P	24896
GM2844	51521	GMA3575	46120	FA101	Hsg. 51551			935 S	51768	C25450P	24895
GM2849	51347	GMA3580	46132	FA103	Hsg. 51553			936 S	51820	C25478P	24816
GM2863	51523	GMA3621	46016	FA201	Hsg. 51506				WL10312	C25480P	24865
GM2865	51390	GMA3814	46084	FA203	Hsg. 51567			937 S	51352	C25483P	24821
GM2951	51394	GMA4244	42906	FB101	Hsg. 51551			938 S	51340	C25490P	24872
GM2977	51324	GMA4282	46070	FB103	Hsg. 51553			939 S	51307	C25564P	24683
GM3512	51335	GMA4311	46181	FB201	Hsg. 51506			940 S	51515MP	C25689P	24313
GM3531	51392	GMA4318	46009	FB203	Hsg. 51567			942 S	57503	C25823P	WP6874
GM3593	51381	GMA4379	46171	FR251	Hsg. 51506			944 S	57035	C28906P	24774
GM3664	51381	GMA4779	42224	FS251	Hsg. 51567			946 S	51515MP	C35402P	24877
GM3675	51522	GMAP749	42136	FS252	Hsg. 51759 w/ Gasket 15661			947 S	51335	C35409P	24874
GM3682	51361	GMAP875	46138	FST1101RO	57450			948 S	51334	C35425P	24878
GM3850	51452	GMAP974	46139	FST1101RO	57450			949 S	51243	C35426P	24894
GM3856	51381	GMAP3373	42170	FST1121RO	57451			951 S	57241	C35448P	24812
GM3870	51342	GMAP3441	46133	FST1201RO	57453			952 S	51825	C35473P	24866
GM4458	51344 ⁴⁰	GMAP3575	46120	GF201	Hsg. 51506			953 S	51791	C35479P	24883
GM4459	51334	GMAP3580	46132	GF203	Hsg. 51567			956 S	51158	C35484P	24765
GM4477	57145	GMAP3592	46126	GF215	Hsg. 51506			957 S	51335	C35491P	24873
GM4620	51356	GMAP3593	46128	GF218	Hsg. 51567			958 S	51347	C35494P	24864
GM4622	51365	GMAP4339	46140	GF315	Hsg. 51506			959 S	WL7415	C35498P	24884
GMA18	42992	GMAP4343	46134	GF401	Hsg. 51506			961 S	57503	C35516P	24875
GMA19	42995	GMAP4356	42218	GF403	Hsg. 51567			962 S	51592	C35518P	24893
GMA24	42991	GMAP4372	46077	GF415	Hsg. 51506			966 S	57503	C35519P	24815
GMA73	42994	GMAP4378	46174	GF418	Hsg. 51567			968 S	WL7098	C35526P	24757
GMA133	42061	GMAP4479	46153	GF615	Hsg. 51506			970 S	51361	C35530P	24857
GMA136	42095	GMAP4490	46156	GF418	Hsg. 51567				51394	C35660P	49377
GMA146	42011	GMAP4632	46093	GF418	Hsg. 51567			971 S	51452	C35661P	24517
GMA148	42055	GMAP4636	46159	GF615	Hsg. 51506			972 S	51334	C35677P	24909
GMA160	42020	GMT7474	58927	GFA201	Hsg. 51506			974 S	46852	C35845P	24227
GMA176	42091	GMT7529	58920	GFA203	Hsg. 51567			975 S	51040	C35856P	49353
GMA184	42054	GMT7531	58926	GFB201	Hsg. 51506			1255 A	49401	C35865P	24684
GMA187	42093	GMT7533	58881	GFB203	Hsg. 51567			1624 A	49913	C37615P	24781
GMA189	42083	GMT7612	58656	K22001	51551			9078S	57136	C38188P	24900
GMA192	42088	GMT7613	58707	K22002	51553			GA 660	42160	C38222P	24901
GMA303	42067	GMT7615	58878	K23004	51567					C45383P	24322
GMA304	42064	GMT7616	58894	K23005	51506					C45384P	24876
GMA305	42044	GMT7629	58929	K23012	51567					C45459P	24897
GMA324A	42116			K23013	51506					C45508P	24818
GMA325	42099			K23014	51567					C45527P	24814
GMA326	42098			K23015	51506					C45662P	24689
GMA327	42101			K23018	51759 w/ Gasket 15661					C55385P	24806
GMA328	42097			K23019	51758					F56117P	33960XE
GMA340A	42113			K23020	51756					F65768P	33980
GMA347	42049			K23026	51506					T220	58881
GMA348	42071			K23027	51567					T221	58878
GMA349	42072			K23044	51506					T225	58920
GMA351	42073			K23063	51860					T227	58927
GMA352	46165			K24004	51506					T233	58707
GMA353	42906			K24006	51506					T235	58929
GMA381	42057			K24007	51567					T239	58894
GMA633	42143			LF201	Hsg. 51506					T246	58886
GMA640	42140			LF203	Hsg. 51567					T254	58952
GMA641	42141			LF215	Hsg. 51506					T255	58939
GMA660	42160			NRF201	Hsg. 51506					T1150	58921
GMA662	46090			NRF203	Hsg. 51567					T1173	58899
GMA663	46089			NRF215	Hsg. 51506					T1175	58705
GMA705	42909			NRF218	Hsg. 51567					T1183	58841
GMA713	46013			NRF315	Hsg. 51506					T1185	58942
GMA735	42039			NRF401	Hsg. 51506					T1189	58994
										T1193	58956

FOR REFERENCE PURPOSES ONLY-CHECK VEHICLE APPLICATION LISTING FOR CORRECT WIX FILTER Hsg(Housing) . . . WIX NUMBER is Replacement Element to be used in filter housing assembly.

Italicized Part Numbers May Not Be Available At Time Of Publication.

⁴⁰Not a direct interchange -refer to application listing ¹⁵⁵Standard version ³⁶⁰Flame Retardant Version ⁴⁷⁹NanoPro Version ⁵⁰⁵American version



MASTER INTERCHANGE

GROVE

MASTER INTERCHANGE

MFG'S NUMBER	WIX NUMBER	MFG'S NUMBER	WIX NUMBER	MFG'S NUMBER	WIX NUMBER	MFG'S NUMBER	WIX NUMBER	MFG'S NUMBER	WIX NUMBER	MFG'S NUMBER	WIX NUMBER
GROUP 7 (Cont'd)		GROUP 7 (Cont'd)		GROUP 7 (Cont'd)		GROUP 7 (Cont'd)		GROUP 7 (Cont'd)		GROUP 7 (Cont'd)	
T1194	58896	V4459BP	51334MP	VA117	42904	VA4721	46288	VA5566	46924	01571418	42609
T1195	58897	V4460	51334	VA118	46165	VA4722	46273	VA5568	46975	01685160	57501
T1196	58891	V4466	51088	VA120	42057	VA4727	46213	VA5578	46888	1903949	57181
T1197	58840	V4476	51394	VA124	42077	VA4731	46117	VA5582	49114	1904296	57182
T1198	58934	V4477	51394	VA129	42140	VA4799	46026	VA5585	49063		57182MP
T1201	58837	V4477BP	51394	VA131	42141	VA4819	46080	VA5588	42831	3043578	24374
T1202	58917	V4484	51378	VA831	42116	VA4831	46095	VA5594	46917	3045809	57711
T1206	58936	V4610	51356	VA991	42113	VA4832	46098	VA5601	49156	03045984	49711
T1211	58904	V4610BP	51356	VA1149	42170	VA4852	46144	VA5603	49115	03138976	33780
T1213	58967	V4612	51365	VA1697	42133	VA4858	46349	VA5604	49064	03316035	57214
T1214	58968	V4619	51626	VA2318	42049	VA4873	46303	VA5625	49155	3316343	49131
T1216	58804	V4620	51344 ⁴⁰	VA2923	46255	VA4877	46289	VA5635	49192	03316343	49131
T1217	58877	V4622	51365	VA3080	42036	VA4878	46418	VA5642	49883 ⁵⁵	3316344	49132
T1220	58993	V4631	51060	VA3138	42039	VA4879	46416		49883FR ³⁶⁰	03316344	49132
T1225	58995	V4631BP	51060MP	VA3149	42103	VA4880	46302	VA5647	49069	03316522	57745XD
T1227	58895	V4651	51372	VA3181	42096	VA4881	46301	VA5669	49225	3316682	49811
T1231	58994	V4651BP	51372MP	VA3192	46120	VA4883	46316	VA5675	49890		49811NP
T1232	58955	V4670	51085	VA3193	46013	VA4886	46109	VA5779	49070	03316682	49811
T1233	58996	V4670BP	51085MP	VA3195	46040	VA4995	46327	VA5780	49058		49811NP
T1234	58602	V4872	51734	VA3196	42143	VA5042	46417	VA5781	49121	3316683	49810
T1237	58841	V5230	51315	VA3198	46056	VA5043	46390	VA5819	49018	03316683	49810
T1238	58997	V5250	51212	VA3357	46048	VA5048	46425	VA5824	49362	3319653	33628
T1241	58815	V5274	57090	VA3358	46048	VA5049	46105	VA5833	49191	3322877	33231
T1245	58614	V5280	51186	VA3380	46036	VA5089	46081	VA6094	49400		WF10012
T1247	58815	V5288	51522	VA3381	46037	VA5090	46440	VA6109	49902 ⁵⁵	03322877	WF10012
T1248	58609	V5288BP	51522MP	VA3382	46041	VA5105	46320		49902FR ³⁶⁰	03324183	49464
T1251	58605	V5308	57210	VA3384	46220	VA5148	46358	VA6118	49210	3328365	57657
T1262	58613	V5309	57033	VA3398	46007	VA5150	46388	VA6121	49016	3328573	33634
T1263	58608	V5313	57099	VA3426	46047	VA5155	46416	VA6124	49250	03328992	24112
T1267	58847	V5315	57021	VA3436	46111	VA5192	46253	VA6130	49894	03328996	33488
V1A	51515	V5335	51607	VA3465	42133	VA5207	46318	VA6131	49727	03329105	57037
V1ABP	51515MP	V5399	57202	VA3467	46042	VA5219	46195	VA6308	49041	03329105	57037
V5	51049	V5401	51355	VA3468	42349	VA5227	46035	VA6309	49049	4136470	33406
V17	51307	V5436	57082	VA3472	46132	VA5244	46215	VA7039	42295		33406MP
V18	51307	V5465	57303	VA3473	w/o wrap 42116	VA5248	46443	VF9	42985	04157569	33741
V33	51258	V5468	46814	VA3474	46046	VA5249	46444	VF16	42991	8901769	51685
V40	51061	V5505	57203	VA3538	46016	VA5257	46463	VF3127	42992	90013300	49035 ⁵⁵
V42	51034	V5515	57311 ²¹⁹	VA3546	46018	VA5258	46462	VF3128	42993		49035FR ³⁶⁰
V49	51069		57312 ²¹⁷	VA3576	46149	VA5265	46472	VF3138	42989	90013301	49036
V49BP	51069MP	V5515	WL10111 ²¹⁸	VA3590	46139	VA5266	42015	VF3138M	42989	90019453	WA10715
V51	51100	V5526	57311 ²¹⁹	VA3591	46084	VA5267	42472	VG21	33050	94371001	42119 ⁵⁵
V64	51034		57312 ²¹⁷	VA3592	46126	VA5290	46416	VG35	33081		42119NP ⁴⁷⁹
V73	51347	V5526	WL10111 ²¹⁸	VA3593	46128	VA5301	42341	VG111	33002	930410045	42751
V81	51068	V5543	51212	VA4278	46116	VA5305	42476	VG119	33044	941400619	33122
V81BP	51068MP	V5608	57047	VA4279	42224	VA5306	42384	VG120	33048	941401679	57182
V84	51794	V5609	57173	VA4287	46163	VA5314	42487	VG131	33046		57182MP
V85	51630	V5610	57061	VA4297	46147	VA5323	42385	VG157	33051	943710071	51408
V101	51335	V5848	57029	VA4298	46202	VA5324	42524	VG158	33052	7304100001	42208 ⁵⁵
V109	51390	V6127	WL10164	VA4299	46146	VA5330	46153	VG222	33128		42208NP ⁴⁷⁹
V111	51040	V6128	57151	VA4314	46200	VA5353	42728	VG1115	33271	7304100024	42124
V111BP	51040MP	V6135	57526	VA4327	46089	VA5359	42891	VG3163	33082	7373000104	33031
V119	51452	V6311	57502	VA4328	46090	VA5370	42825	VG3169	33097	7373000132	51610
V123	51045	V6812	51160	VA4339	46140	VA5372	46699	VG3170	33002	7373000176	51527
V124	51042	VA3	42908	VA4342	46180	VA5373	42797	VG3173	33483	7373000192	51553
V141	51143	VA4	42020	VA4343	46134	VA5378	46272	VG3175	33087	7373000195	57841
V160	51381	VA7	42136	VA4346	46138	VA5387	42740	VG3176	33490	7373000201	51759
V167	51392	VA11	42909	VA4347	46179	VA5395	42551			7373000747	33405 ⁴²⁰
V173	51036	VA13	42051	VA4355	46203	VA5396	42389	GROVE			
V173BP	51036MP	VA15	42912	VA4356	42218	VA5397	42564	2-160-80199	42234	7373000794	51622
V183	51374	VA16	42349	VA4361	42333	VA5398	46322	7-304-1000	42208 ⁵⁵	7373000873	57410
V193	51381	VA17	42906	VA4372	46077	VA5400	46573		42208NP ⁴⁷⁹	7378000011	51438
V194	51381	VA20	42153	VA4375	46264	VA5403	46082	7-304-100019	42208	9304100009	42237
V195	51516	VA31	42091	VA4378	46174	VA5405	46677	7-437-1001	42119 ⁵⁵	9304100036	42546 ⁵⁵
V195BP	51516MP	VA32	42081	VA4379	46171	VA5414	42329		42119NP ⁴⁷⁹		42546NP ⁴⁷⁹
V231	51392	VA45	42054	VA4467	46183	VA5418	42484	7-437-100135	42119 ⁵⁵	9304100037	42547
V241	51348	VA49	42097	VA4468	46244	VA5420	46674		42119NP ⁴⁷⁹	9304100045	42751
V241BP	51348MP	VA50	42093	VA4479	46153	VA5431	46902	9-304-100001	42208 ⁵⁵	9304100052	42661
V252	51342	VA52	42011	VA4487	46158	VA5432	46673		42208NP ⁴⁷⁹	9304100056	42222
V253	51324	VA57	42055	VA4490	46156	VA5433	42729	9-304-100003	42422	9304100068	42924
V257	51452	VA59	42083	VA4600	46229	VA5434	42086		42422NP ⁴⁷⁹	9304100072	46730
V288	51742	VA62	42043	VA4601	46242	VA5435	42156	9-304-100023	42422	9304100074	42209
V289	51381	VA64	42082	VA4613	46186	VA5446	46728		42422NP ⁴⁷⁹	9304100077	42518
V290	51523	VA67	42088	VA4625	46148	VA5456	42188	9-304-100026	42124	9304100079	51697
V291	51392	VA68	42061	VA4632	46093	VA5462	42725 ⁵⁵	9-304-100035	42119	9304100081	51826
V373	51034	VA74	42095	VA4633	46088		42725FR ³⁶⁰	9-304-100123	42422 ⁵⁵	9304100084	46522
V2167	51521	VA83	42116	VA4636	46159	VA5463	46834		42422NP ⁴⁷⁹	9304100085	42321
V2222	57060	VA84	42044	VA4645	46162	VA5489	46253	9-304-100193	46438	9304100091	42489
	57060MP	VA85	42064	VA4648	46097	VA5499	46803		46438NP	9304100098	42919
V2500	57502	VA89	42097	VA4649	46107	VA5503	46831	9-414-100481	33109	9304100106	46522
V2821A	51394	VA90	42067	VA4650	46108	VA5507	46832	9-414-100529	51820	9304100113	46270
V3056	51385	VA91	42098	VA4656	46246	VA5512	42846 ²⁵⁸		WL10312	9304100147	46578
V4002	51091	VA92	42101	VA4669	46027		49946 ²⁵⁹	9-437-100135	42119 ⁵⁵	9304100167	46569
V4006	51042	VA94	42077	VA4680	46064	VA5512	49946FR ²⁵⁹		42119NP ⁴⁷⁹	9304100168	46562
V4007	51522	VA103	46165	VA4688	42612	VA5517	42164	9-437-100555	51733		46562NP ⁴⁷⁹
V4011	51036	VA107	42153	VA4690	46017	VA5528	46804	912153A	42126	9304100176	42546 ⁵⁵
V4011BP	51036MP	VA110	42072	VA4712	46051	VA5539	w/o Pad 42351	912879A	42234		42546NP ⁴⁷⁹
V4457	51361	VA110A	42072	VA4715	46057	VA5553	42750	1000107	42126	9304100217	46701
V4458	51344 ⁴⁰	VA111	42071	VA4717	46083	VA5556	42013	10027			



GUARDIAN

MASTER INTERCHANGE

MASTER INTERCHANGE

MFG'S NUMBER	WIX NUMBER	MFG'S NUMBER	WIX NUMBER	MFG'S NUMBER	WIX NUMBER	MFG'S NUMBER	WIX NUMBER	MFG'S NUMBER	WIX NUMBER	MFG'S NUMBER	WIX NUMBER
GROVE (Cont'd)		GUARANTEED PARTS (Cont'd)		GUARDIAN (Cont'd)		GUARDIAN (Cont'd)		GUARDIAN (Cont'd)		GUARDIAN (Cont'd)	
9304100227	42803 ¹⁵⁵	779417	33066	G101222	42222	G114909	42761	G122425	42638	G130771	42918
	42803NP ⁴⁷⁹	779418	33053	G101234	42234	G114913	42762	G122484	46720	G130772	42707
9304100228	42804	779419	33085	G101237	42237	G115051	46576	G122492	42126	G130828	42255
9304100240	46766	779420	33067	G101240	42124	G115069	42440 ¹⁵⁵	G122514	42222	G130884	42387
9304100242	46607 ¹⁵⁵	779421	33054	G101243	42125		42440NP ⁴⁷⁹	G122517	42234	G130959	42613
	46607NP ⁴⁷⁹	779422	33049	G101246	42126	G115070	42441	G122521	42689	G131283	42678
9304100244	46761 ¹⁵⁵	779425	33049	G101275	42276	G115154	42554	G122568	42264	G131323	42517
	46761NP ⁴⁷⁹	779426	33087	G102090	42290	G115518	42512	G122570	42263	G131324	42708
9304990010	42608	779427	33087	G102334	42134	G115526	42513	G122604	49389	G131325	42535
9347100135	42119 ¹⁵⁵	779427	33087	G102338	42502	G115690	42559	G123007	42137	G131331	42766
	42119NP ⁴⁷⁹	779428	33019	G102745	46270	G115808	46371	G123059	42637	G131333	42225 ¹⁵⁵
9414100141	51649	779431	33040	G103055	42355	G115889	42627	G123159	42768		42225NP ⁴⁷⁹
9414100549	24073	AF1	42995	G103084	42284	G115990	42628	G123160	42769	G131342	42669
9414100566	51460	AF4	42991	G103443	42222	G116127	42691 ¹⁵⁵	G123316	42668	G131349	42666
9414100567	33166 ⁵⁰⁵	AF5	42992	G103534	42534		42691FR ³⁶⁰	G123316	46618	G131357	42499
	WF8018	AF6	42993	G103535	42130 ¹⁵⁵	G116127	42691NP ⁴⁷⁹	G123332	42471	G131358	42732
9414100572	33120	STS1	51340		42130NP ⁴⁷⁹	G116252	42765	G123347	46422	G131394	46375
9414100607	51810	GUARDIAN		G103712	42212	G116345	w/o fins 42517	G123629	42712	G131397	46630
9414100637	24073	G1P7360	42981	G103779	42234	G116446	42547	G123630	42713	G131580	46705
9414100776	51768	G1P7716	42980	G103951	42595	G116453	42546 ¹⁵⁵	G123785	42751	G132069	42465
9414100777	51342	G1P8482	42681	G104445	42145		42546NP ⁴⁷⁹	G123990	42763	G133557	46299
9414100788	51602	G1P8483	42680 ¹⁵⁵	G104451	42451	G116475	42568	G124009	46307	G133702	42003
9414100789	33358		42680NP ⁴⁷⁹	G104904	42922	G116880	42661	G124044	46722	G133703	42144
9414100790	33358	G1W2516	46725	G105505	42644	G116918	42961	G124045	42216	G133705	42211
9414100804	33358	G2S1284	42379	G106510	42210	G117049	42570	G124046	46723	G133706	42504
9414100805	33357 ⁴²⁰	G2S1285	42048	G106587	42119 ¹⁵⁵	G117092	42508	G124047	42217	G133713	42910
	WF10051 ⁴¹⁹	G2S1286	42335	G106632	42422 ¹⁵⁵	G117109	42569	G124069	42543	G133754	42459
9414100813	51607	G2S1287	42046		42422NP ⁴⁷⁹	G117185	42958	G124070	42542	G134334	46552
9414100880	33405 ⁴²⁰	G2V0036	46366	G106641	42423	G117202	46680	G124164	42548	G134335	46551
	WF10064 ⁴¹⁹	G3S4745	42745	G106641	42423	G117482	42560	G124366	46565	G134353	46544
9414100881	51748	G4	42577	G106680	42555	G117624	42624	G124370	46564	G134354	46545
9414100884	46270	G4L9851	42851	G106769	42208 ¹⁵⁵	G117781	42239	G124445	42500	G134742	42960
9414100886	51064	G4L9852	42852		42208NP ⁴⁷⁹	G117782	42238 ¹⁵⁵	G124458	46315	G134960	46704
	46294	G4L9853	42853	G106775	42209		42238NP ⁴⁷⁹	G124490	42753	G136254	42917
9414100912	51452	G4M8047	42047 ¹⁵⁵	G106834	42924	G117797	42966	G124526	46643	G136390	42550
9414100922	33370		42047NP ⁴⁷⁹	G106950	42076	G117809	42490	G124548	42623	G136393	42245
9414100923	33370	G4M9334	42334	G107643	w/o fins 42237	G117810	42760	G124551	42622	G136394	42007
9414100946	33361		42334NP	G107702	42202	G117815	WA10169	G124837	42947	G136397	42670
9414101017	24071	G4M9378	42378	G107870	42870	G118039	42698	G124860	42494	G136407	42950
9414101066	33357 ⁴²⁰	G4N0015	46580	G108158	42089	G118047	42960	G124861	42493 ¹⁵⁵	G136408	42266
	WF10051 ⁴¹⁹	G4N313X	42342	G108578	42138	G118155	42128 ¹⁵⁵		42493NP ⁴⁷⁹	G136410	42269
9414101181	51791XE	G4N326X	42917	G108668	42919		42128NP ⁴⁷⁹	G124866	42236	G136414	42268
9414101307	33406	G4S5348	42565	G108674	42920	G118211	42656	G124867	42235 ¹⁵⁵	G136770	42604
9414101520	51036	G4S5349	42565	G108736	42123	G118216	42657		42235NP ⁴⁷⁹	G136828	42014
9414101523	51748	G4S8337	42337	G108840	42127	G118340	42656	G125744	46826	G136839	42017
9414101527	57745XD	G4S8340	42340	G109085	42226	G118341	42689	G125954	42573	G136869	46738
9414101541	57181	G4S8833	42633	G109086	42225 ¹⁵⁵	G118342	42975	G126227	46571	G140277	49183
9414101645	57746XD	G4S8834	42634		42225NP ⁴⁷⁹	G118540	42558	G126300	42776	G140558	46280
9414101679	57182	G5G1913	46577	G109155	42128 ¹⁵⁵	G118785	46297	G126318	42495	G141228	46885
9414101712	51607	G5L1203	42203		42128NP ⁴⁷⁹	G118844	42515	G126321	42496	G141285	46281
9414101755	33682	G5S4282	42746	G109159	42132	G118954	42957	G126442	42949	G141317	46840
9414101756	33732	G6K9606	46586	G109200	42927	G119135	46606	G126860	42510	G142100	46860 ¹⁵⁵
9414991819	57410	G6L8485	42593	G109206	42928	G119184	42183	G127312	46774		46860NP ⁴⁷⁹
9437100071	51408	G6N6444	46424	G109501	42925	G119250	42667		46774NP	G142853	42568
9437100136	42924	G6P6664	46501	G109513	42129	G119363	42868	G127313	46775	G145466	46566
	Lube 51133	G6T9088	46700	G109531	42574	G119410	46522	G127314	42520	G145652	46354
	Trans. 51136	G7G8116	46266	G109685	42956	G119538	42518	G127315	42521	G145709	46597
9437100156	51529	G7M9045	42045	G109726	42976	G119539	42519	G127532	46642	G145755	42383
9437100199	51528	G7N1308	42681	G110506	42914	G119587	42509	G127752	42635	G145756	42382
9437100235	33401	G7N9028	46232	G110606	42541	G119649	42632	G127757	42636	G145757	46624
9437100309	42522	G9	42579	G110791	42946	G119778	46560	G128218	46616	G145758	46602
9437100310	46560	G9S9972	42336	G110852	42986	G119961	42652	G128407	42258 ¹⁵⁵	G146555	Dry 46654
9437100490	51407	G12	42580	G110853	42860	G120022	42522		42258NP ⁴⁷⁹	G148727	46350
9437100592	57120	G16	42582	G110855	42642	G120072	42690	G128408	42259	G148732	42222
9437100641	57820	G18	42584	G111511	42511	G120117	42646	G128494	42941 ¹⁵⁵	G148813	46695
9437100642	57125	G20	42585	G111853	42596	G120215	42682		42941NP ⁴⁷⁹	G151276	46532
9437100757	57902	G24	42586	G111858	42943	G120219	42683	G128502	42452	G152553	42555
9437990019	51346	G32	42587	G112188	42940	G120238	42210	G128781	46846	G153562	42516
9880100022	51637	G36	42592	G112212	46514	G120281	42489	G128955	42784	G154516	46508
9904103228	51202	G40	42588	G112671	46578	G120307	46517	G128958	42777	G171340	46294
GUARANTEED PARTS		G48	42589	G112775	42561	G120320	46570	G128959	42778	G172253	46515
779400	33050	G64	42590	G112839	42600	G120370	46347	G128960	42779	G172500	46510
779401	Metal 33031 or 33001	G130	42780	G112872	42930	G120879	42381	G129029	42649	G181096	46596
	33001	G512	42598	G112989	42548	G120880	42380	G129396	42610	G181147	46828
779402	Metal 33031 or 33001	G519	42782	G113247	42557	G121075	42659	G129472	42611	G185826	46874
	33001	G519D	42783	G113291	42945	G121351	46899	G129544	42491	G200148	42037
779403	Plastic 33002 or Metal 33032	G113343	42921	G113395	42915	G121378	42614	G129784	46711	G200334	42936
	33002	G113407	42562	G11628	42583	G121409	46681	G129788	46734	G200541	42916
779404	33271	G113632	42963	G11628	42583	G121535	42556	G129909	46250	G200746	42923
779406	33056	G113636	42962	G11628	42583	G121557	42855				



MASTER INTERCHANGE

GUD

MASTER INTERCHANGE

MFG'S NUMBER	WIX NUMBER	MFG'S NUMBER	WIX NUMBER	MFG'S NUMBER	WIX NUMBER	MFG'S NUMBER	WIX NUMBER	MFG'S NUMBER	WIX NUMBER	MFG'S NUMBER	WIX NUMBER
GUARDIAN (Cont'd)		GUARDIAN (Cont'd)		GUD (Cont'd)		GUD (Cont'd)		GUD (Cont'd)		GUD (Cont'd)	
G250117	42530	G438390	42676	A328	42159	AC 130	WP2097	ADG 1155	WA6563	ADG683	46531
G250124	42538	G472099	42983	A330	46042	AC 132	WP6800	ADG 1215	42609	ADG684	42208 ¹⁵⁵
G250128	42528	G475975	46852	A337	46016	AC 134	WP2010	ADG 1216	46532		42208NP ⁴⁷⁹
G250200	42552	G498400	42648	A339	46202	AC 135	WP10124	ADG 1217	46669	ADG695	42503
G253100	42819	G502120	46621	A345	42136	AC 136	24829	ADG 1219R	46770	ADG699	42769
G270332	46310	G600300	42730	A346	42136	AC 137	WP10130	ADG 1221	WA10295	ADG708	46467
G270334	46342	G631421	46542	A351	46089	AC 139	WP2076	ADG 1474	WA9540	ADG709	46466
G270336	46756	G687268	46733	A359	46165	AC 140	WP9314	ADG 1565R	49558	ADG721	42520
G271046	42558	G713382	46850	AC 1	24767	AC 143	WP9316	ADG 1588R	46836	ADG722	42521
G430001	42901	G802821	42377	AC 2	24774	AC 146	WP9178	ADG 1589R	46837	ADG733	46175
G430028	46610	G803915	42208 ¹⁵⁵	AC 3	WP6872	AC 147	WP10179	ADG 1595R	49558	ADG734	46415
G430041	42240		42208NP ⁴⁷⁹	AC 4	24771	AC 152	24857	ADG 1599	49961	ADG744	42654
G430071	42274	G811858	46760	AC 5	WP6820	AC 154	49366	ADG 1604R	WA10238	ADG747	42655
G430267	42267	G812300	46620	AC 6	WP9092		WP9330	ADG 1605R	WA10279	ADG753	42920
G430313	42655	G817210	42398	AC 8	WP6928	AC 157	WP2092	ADG 1608R	WA10239	ADG754	42591
G430344	46567	G817310	42399	AC 9	49364	AC 158	24017	ADG 1610R	42804	ADG755	42586
G430362	42984	G818210	46684	AC 10	WP6914	AC 159	WP2059	ADG 1616R	49462	ADG766	49616
G430414	42648	G818310	46685	AC 13	WP6866	AC 162	WP2130		49462NP	ADG779	46498
G430416	42674	G818803	46676	AC 14	24818	AC 183	WP2158	ADG 1619R	46829	ADG780	46408
G430423	42553	G819220	42392	AC 16	WP6926	AC12	24784	ADG 1620R	49131	ADG785	42648
G430500	42206	G819320	42395		WP6927	AC20	24866	ADG 1621R	49132	ADG792	46525
G430510	42505	G832121	46275	AC 18	24322	AC23	24322	ADG 1638R	49724	ADG793	42128 ¹⁵⁵
G430512	42504	G832122	46274	AC 19	49372	AC24	24673	ADG 1644R	46735		42128NP ⁴⁷⁹
G430516	42617	G837610	46620	AC 21	24774	AC26	24686	ADG 1695	WA6118	ADG796	42132
G430522	42951	G837620	42602	AC 25	24765	AC27	24783	ADG 1727R	WA10280	ADG799	46262
G430532	42139				24866	AC28	24778	ADG3X8	42591	ADG803	46382
G430551	46409			AC 37	24781	AC30	24867	ADG140A	42630	ADG808	46515
G430562	42982 ¹⁵⁵			AC 39	WP2087	AC32	WP6849	ADG317	42066	ADG859	46357
	42982NP ⁴⁷⁹	A2	42050		WP9036	AC34	49380	ADG318	42689	ADG891	46528
		A3	42230	AC 43	49262	AC35	24489	ADG319	42890	ADG892	46527
G430624	46612	A5	42371	AC 44	WP6860	AC36	24202	ADG342	42126	ADG1625R	42331
G430709	42742	A22	42977	AC 45	24297	AC40	24202	ADG343	42234	ADG1655R	46766
G430725	42654	A30	42041	AC 47	WP6814	AC42	24808	ADG381	42505	ADG1675	46805
G430727	42685	A31	42020	AC 49	WP6846	AC56	24817	ADG478	42226	ADG1676	46806
G430815	42249	A33	42160	AC 51	WP6880	ADG 930	42168	ADG480	42376	ADG1732	46259
G430823	42247	A34	42050	AC 53	WP9174	ADG 458	46294	ADG491	42928	AG 103	42011
G430926	42676	A35	42811	AC 54	24877	ADG 479	42225 ¹⁵⁵	ADG492	42927	AG 120 P	42370
G430929	42674	A48	42710	AC 55	24212		42225NP ⁴⁷⁹	ADG499	42399	AG 156	46165
G430936	42757	A50	42011	AC 57	24815	ADG 494	42119 ¹⁵⁵	ADG508	46510	AG 156 P	46165
G431000	46312	A51	42111	AC 58	24900		42119NP ⁴⁷⁹	ADG509	42504	AG 335	46165
G431002	42115	A55	42054	AC 59	24118	ADG 505	42222	ADG517	46540	AG 376	42155
G431005	42005	A56	42055	AC 60	24684	ADG 516	46554	ADG518	42503	AG 380	42160
G431008	42837	A67	42158	AC 62	24873	ADG 520	46514	ADG519	42321		42186
G431012	42012	A69	42716	AC 64	49353	ADG 522	42422	ADG523	42423	AG 380	WA6412
G431013	46509	A70	42082	AC 66	WP6918		42422NP ⁴⁷⁹	ADG533	42924	AG 414	46230
G431014	42024	A80	42147	AC 67	24472	ADG 524	42208 ¹⁵⁵	ADG535	46522		46320
G431040	42706	A85	42372	AC 71	24525		42208NP ⁴⁷⁹	ADG537	42919	AG 420P	42906
G431128	42694	A86	42374	AC 72	24483	ADG 525	42209	ADG546	42047 ¹⁵⁵	AG 440	46290
G431137	42672	A88	42160	AC 73	24511	ADG 534	42321	ADG563	42237	AG 444	42748
G431200	42741	A103	42370	AC 74	WP6990	ADG 543	42276	ADG564	42869	AG 452	42906
G431215	42215	A114X	42904	AC 75	24881	ADG 577	46430	ADG567	42546 ¹⁵⁵	AG 453	WA6422
G431216	42982 ¹⁵⁵	A117	46094	AC 76	WP9232	ADG 605 A	WA6577		42546NP ⁴⁷⁹	AG 457	WA6383
	42982NP ⁴⁷⁹	A119	42260	AC 77	WP9186	ADG 619	42522	ADG586	46606	AG 472	46284
G431221	46795	A125	42083	AC 78	24631	ADG 626	42632	ADG587	42679	AG 574	42170
G431222	42935	A129	46168	AC 79	49357	ADG 627	46560	ADG595	46346	AG 584	46025
G431227	42684	A132	42056	AC 80	WP9256	ADG 634	WA6504	ADG603	46515	AG 601	WA6191
G431229	42695	A133	42095	AC 81	WP9354	ADG 674	46541	ADG603	46515	AG 633	WA6433
G431402	42109	A134	42148	AC 82	24418	ADG 731	WA10013	ADG613	42003	AG 635	WA6176
G431580	42759	A136	42101	AC 85	24517	ADG 734A	46415	ADG617	42540	AG 636	42906
G431581	46325	A146	46290	AC 89	49357	ADG 739	WA6506	ADG618	42541	AG 637	42159
G431585	46485	A148	42098	AC 90	24875	ADG 750	42222	ADG625	42631	AG 668	42136
G431585	46485	A153	42159	AC 91	24482	ADG 756	WA10013	ADG631	46532	AG 676	WA6385
G431591	42700	A153B	42159	AC 92	49352	ADG 761	46430	ADG644	42048	AG 684	46050
G431596	42253 ¹⁵⁵	A201	42630	AC 94	WP9344	ADG 788	46525	ADG645	42337	AG 685	WA6009
	42253NP ⁴⁷⁹	A206	46641	AC 97	WP2094	ADG 794	46741	ADG647	42378	AG 687	WA6188
G431597	42254	A216	42349	AC 99	49357	ADG 816	WA6107	ADG648	42379	AG 700	46019
G431599	42651	A217	42064	AC 100	24590	ADG 817	WA6101	ADG649	42334	AG 703	WA6002
G431600	46868 ¹⁵⁵	A220	42067	AC 101	WP2002	ADG 844	46264		42334NP	AG 718	42170
	46868NP ⁴⁷⁹	A226	46230	AC 102	49355	ADG 878	WA6579	ADG650	42335	AG 719	42229
G431602	42114	A236	42505	AC 103	24329	ADG 881	WA6134	ADG651	42045	AG 723	42153
G431616	42247 &	A237	42116	AC 104	WP2037	ADG 886	46264	ADG652	42046		42160
	42248	A238	42373	AC 106	46192	ADG 923	WA6117	ADG654	42048	AG 724	46135
G431623	46796	A240	46024	AC 108	42504	ADG 942	WA6551	ADG656	42634	AG 725	42133
G431624	42028	A242X	46165	AC 111	WP9212	ADG 969	42748	ADG657	42980	AG 726	42909
G432400	46400	A244	42811	AC 115	42274	ADG 982	42608	ADG658	42981	AG 728	46116
G432500	46650	A247	46192	AC 116	46294	ADG 1002	42159	ADG659	42853	AG 736	42912
G432511	46633	A261	42504	AC 117	49363	ADG 1055	WA10398	ADG660	42852		WA6494
G432550	46880	A262	42003	AC 118	46018	ADG 1055R	WA10398	ADG663	46549	AG 737	46163
G432814	42814	A263	42274	AC 121	24439	ADG 1056	WA10398	ADG669	46307	AG 739	WA6506
G433000	46284	A264	46294	AC 123	WP2020	ADG 1056R	WA10397	ADG670	46548	AG 742	46007
G433720	46392	A265	46510	AC 124	24030	ADG 1105	46841	ADG671	46549	AG 746	WA6211
G434917	46450	A267X	46018	AC 125	24013	ADG 1106	WA10001	ADG672	42947	AG 748	46147
G435101	42531	A270	42909	AC 126	42302	ADG 1107	42875	ADG677	42355	AG 751	46165
G435908	46588	A279	42110	AC 127	WP9777	ADG 1108	46547	ADG678	42533		WA6457
G435954	42596	A280	42170	AC 128	24255	ADG 1120	42410	ADG679	46534	AG 760	WA6217
G436125	42532	A293	42302		42301	ADG 1130R	46672	ADG680	42532	AG 762	42174
G436155	42533	A296	42912		42301	ADG 1131R	46562 ¹⁵⁵	ADG681	46333	AG 764	WA6404
G436711	42244	A304	42301	AC 129	WP10159		46562NP ⁴⁷⁹	ADG682	46530	AG 771	46221
G437700	46598	A305	42965								
G437707	46599	A312	42093								
G438020	42107										



GUD

MASTER INTERCHANGE

MASTER INTERCHANGE

MFG'S NUMBER	WIX NUMBER	MFG'S NUMBER	WIX NUMBER	MFG'S NUMBER	WIX NUMBER	MFG'S NUMBER	WIX NUMBER	MFG'S NUMBER	WIX NUMBER	MFG'S NUMBER	WIX NUMBER
GUD (Cont'd)		GUD (Cont'd)		GUD (Cont'd)		GUD (Cont'd)		GUD (Cont'd)		GUD (Cont'd)	
AG 772	46674	AG 1037	42177	AG 1417	WA9469	AG 138	42091	E 20	33179	G 1019	57947
AG 775	WA6403	AG 1038	42749	AG 1418	WA9654	AG 140	42630	E 32	33279	G 1024	51160
AG 791	46208	AG 1039	WA6705	AG 1419	WA9527	AG 140A	42630	E 39	33310	G 1025	57170
AG 804	WA6492	AG 1040	49204	AG 1420	49825	AG 141	42110	E 46	33508	G 1029	51145
AG 806	WA6202	AG 1041	WA6175	AG 1421	WA9555	AG 142	42710	E 49	33272	G 1032	51246
AG 807	WA6204	AG 1042	WA6680	AG 1422	WA9659	AG 145	42250	E 51	33179	G 1033	51187
AG 826	46242	AG 1046	42185	AG 1423	WA9400	AG 147	42054		33594	G 1042	51230
AG 826 F	46242	AG 1047	WA6313	AG 1424	49212	AG 149	42240	E 58	33295	G 1044	51223
AG 828	42214	AG 1049	WA6702	AG 1425	42468	AG 151	42157	E 59	33097	G 1061	51289
AG 830	46202	AG 1050	WA6645	AG 1426	49086	AG 157	42111	E 60	33265	G 1065	WF8240
AG 833	46156	AG 1051	42825	AG 1435	42389	AG 158	42370	E 61	33291	G 1070	WF8178
AG 835	46320	AG 1082	WA6486	AG 1436	42164	AG 160	42041	E 62	33559	G 1138	WF8360
AG 837	46327	AG 1083	WA6540	AG 1437	WA9526	AG 175	42011	E 63	33228	G 1141	WF8302
AG 838	46240	AG 1087	42329	AG 1444	46195	AG 183	42055	E 65	33481	G 1146	WF8301
AG 845	WA6213	AG 1088	WA9477	AG 1445	49172	AG 205	46290	E 70	33229	G 1150	WF8362
AG 847	46183	AG 1089	42525	AG 1447	46939	AG 211	42909	E 75	33596	G 1151	WF8357
AG 847 P	46183	AG 1096	46198	AG 1448	49229	AG 258	42141	E 79	33521	G 1162	WF8300
AG 848	46229	AG 1098	46834	AG 1449	WA6265	AG 265	42133	E 88	33215	G12	51002
AG 849	42333	AG 1099	WA6688	AG 1451	49555	AG 303	42157	E 88	WF8034	G14	51011
AG 852	46017	AG 1111	WA6280	AG 1452	42261	AG 306	42158	E 83	33558	G20	51005
AG 852 F	46017	AG 1112	WA6697	AG 1455	WA9510	AG 314	42147	E 95	33595	G22	51080
AG 855	46158	AG 1117	WA6764	AG 1456	WA9408	AG 316	42716	E 96	33619	G23	51169
AG 861	WA6173	AG 1118	46667	AG 1458	46915	AG 317	42066	E 97	33078	G25	51105
AG 862	42366	AG 1121	46322	AG 1459	WA9452	AG 330	42153	E 98	33156	G26	51071
AG 866	42261	AG 1123	49620	AG 1460	49405	AG 331	42083	E 101	WF8170	G34	33825
AG 867	46057	AG 1126	WA6728	AG 1463	46162	AG 333	42302	E 102	33643	G34B	33825
AG 871	42295	AG 1128	49013	AG 1464	WA9502	AG 333P	42302	E 103	WF8258	G56	57511
AG 872	46105	AG 1136R	WA9433	AG 1465	WA9610	AG 349	46094	E 104	33603	G57	57208
AG 873	46105	AG 1138	42369	AG 1466	WA9453	AG 352	42148	E 105	WF8263	G60	33065
AG 874	WA6213	AG 1141	WA6730	AG 1467	46235	AG 361	42043	E 106	33265	G61	51105
AG 879	WA6321	AG 1142	WA6727	AG 1468	WA6782	AG 362	42095	E 107	33319	G62	33112
AG 882	WA6232	AG 1144	WA6761	AG 1469	WA6771	AG 372	46290	E 109	WF8044	G66	51183
AG 884	46358	AG 1147	49214	AG 1471	WA9522	AG 373	42878	E 112	WF8229	G69	51554
AG 900	46273	AG 1148	WA6684	AG 1472	WA9566	AG 381	42505	E 117	33467	G76	51751
AG 902	46104	AG 1149	WA6738	AG 1473	42822	AG 396	42056	E 119	33833	G78	51010
AG 903	46318	AG 1151	WA6734	AG 1476	WA9559	AG 400	42098	E 126	WF8337	G82	33511
AG 904	WA6185	AG 1152	49000	AG 1485	49888	AG 413	42906	E 130	33078	G103	33148
AG 905	WA6246	AG 1154	WA6367	AG 1493	49739	AG 416	42170	E 142	WF8373	G115	33158
AG 906	WA6249	AG 1156	WA6536	AG 1499	WA9682	AG 419	46188	E 144	33814	G152	33112
AG 907	42462	AG 1159	42200	AG 1500	WA9663	AG 420	42906	E 146	33831	G153	33112
AG 913	42365	AG 1160	WA6672	AG 1505	49342	AG 422	42904	E 156	33833	G165	33512
AG 913 MB	42365	AG 1198	42826	AG 1507	49034	AG 423	42705	E 158	33833	G168	33112
AG 916	42351	AG 1202	WA6673	AG 1514	49208	AG 434	42301	E 161	WF8251	G169	33167
AG 918	42194	AG 1203	42799	AG 1518	WA9578	AG 436	42087	E 167	33605	G171	33073
AG 920	42472	AG 1205	WA6566	AG 1531	WA9730	AG 449	42087	E 169	33601	G188	33148
AG 924	WA6283	AG 1207	WA6305	AG 1532	49175	AG 469P	42349	E 170	33887	G203	51183
AG 930	42168	AG 1212	WA6701	AG 1536	WA9503	AG 471	42044	E 174	WF8411	G203S	51309
AG 940	WA6174	AG 1213	46938	AG 1546	WA9712	AG 475	42116	E 176	WF8412	G203T	51183
AG 943	46006	AG 1214	46699	AG 1562	WA9753	AG 484	42072	E 180	33686	G204	51183
AG 945	42285	AG 1224	WA9411	AG 1563	WA10005	AG 488	42170	E 183	WF8444	G205	51183
AG 946	WA6521	AG 1260	46462	AG 1575	49180	AG 504	42669	E 184	WF8365	G205C	51302
AG 947	WA6340	AG 1262	WA6675	AG 1581	WA9617	AG 509	42504	E 190	33235	G206	51302
AG 949	49522	AG 1312	46028	AG 1584	WA9758	AG 524	42208 ⁵⁵	E 191	33622	G207	51343
	WA6778	AG 1314	49260	AG 1597	49800	AG 524	42208NP ⁴⁷⁹	E 194	33022	G272	51184
AG 953	46308	AG 1315	WA9496	AG 1622	WA9722	AG 531	42372	E 36	33294	G501	33073
AG 958	46388	AG 1325	WA9475	AG 1629	WA9602	AG 532	42373	FD 381	WA6629	G512	51004
AG 963	WA6238	AG 1326	WA6664	AG 1649	WA9659	AG 561	42374	G 108	51161	G513	51121
AG 964	46148	AG 1331R	WA9540	AG 1654	WA10342	AG 562	42299	G 236	51302	G515	51314
AG 970	46213	AG 1333	42859	AG 1661	WA10548	AG 621	42153	G 237C	51184	G517	51183
AG 978	WA6019	AG 1334	46340	AG 1663	WA9687	AG 622	42106	G 282	51184	G520	33114
AG 979	WA6535	AG 1341	42797	AG 1669	49468	AG 630	46024	G 536	33112	G521	33073
AG 985	WA6595	AG 1342	49545	AG 1671	WA10318	AG 631	46641	G 543	33167	G524	51343
AG 988	46798	AG 1347	WA9493	AG 1684	WA6732	AG 632	42906	G 543F	33167	G528	33189
AG 989	WA6567	AG 1348	49024	AG 1685	WA9791	AG 641	46022	G 553	51305	G528B	33187
AG 993	WA6051	AG 1349	49225		WA9792	AG 707	46146	G 579	33348	G529	51133
AG 994	WA6455	AG 1350	49104	AG 1691	WA10255	AG 745	46007	G 589	51732	G531	51159
AG 999	42329	AG 1353	WA9507	AG 1692	WA9744	AG 758	42904	G 592	51310	G532	33158
AG 1004	42551	AG 1355	WA9448	AG 1696	WA10215	AG 776	42136	G 629	33166 ⁵⁰⁵	G533	51123
AG 1005	WA6485	AG 1356	42834	AG 1697	49247	AG 786	42135		WF8018	G535	33106
AG 1011	WA9530	AG 1360	49843	AG 1714	WA9799	AG 894	46913	G 629FP	WF8018	G536F	33112
AG 1016	49342	AG 1363	WA9545	AG 1723	WA9806	AG 1021	46645	G 643	51071	G537	51076
	WA6574	AG 1368	WA9563	AG 1729	WA9791	AG 1024	42052	G 661	51765	G538	51092
AG 1017	WA6573	AG 1371	WA6341		WA9792	AG 1093	42475	G 690	51302	G540	33512
AG 1019	WA6538	AG 1376	42839	AG 1731	WA9727	AGC 897	24767	G 837	51183	G542	33102
AG 1020	WA6539	AG 1377	WA9471	AG 1753	WA9674	AGC 937	WP6872	G 893	51021	G544	51302
	WA6688	AG 1382	49070	AG 1786	WA9826	AGC 938	24771		51503	G546	51099
AG 1022	WA6685	AG 1384	WA9645	AG D661	46265	AGC 939	WP6820	G 912	33196	G548	51302
AG 1025	42364	AG 1387	WA9639	AG 101	42050	BC 2	33053		WF8020	G549	33710
AG 1026	42897	AG 1388	WA9702	AG 102P	42370	BC 3	33011	G 961	51385	G551	51168
AG 1027	46799	AG 1399	WA9640	AG 104	42020		33033	G 970 A	51732	G552	51168
AG 1028	42830	AG 1404	WA9553	AG 106	42977	BC 9	33275	G 971	57947	G554	51313
AG 1029	42620	AG 1405R	WA9763	AG 108	42811	BC 30	33085	G 976	57131	G562	51188
AG 1030	42295	AG 1409	42823	AG 110	42371	BC 57	33470	G 993	51325	G567	33429
AG 1031	42972	AG 1410	49043	AG 120	42370	BC 68	33006	G 995A	57609	G568	33143
AG 1032	42463	AG 1412	49465	AG 124	42160	E 12	33028	G 996	57409	G569	51147
AG 1033	46383	AG 1413	WA9555	AG 130	42240	E 13	33023	G 997	51398	G570	51143
AG 1034	42412	AG 1414	49210	AG 131	42083	E 18	33032	G 1014	51185	G573	33104
AG 1036	42213	AG 1415	46673	AG 135	42050		33310	G 1017 F	33112	G577	51012
		AG 1416	WA9469	AG 136	42245	E 19	33153	G 1018	51732	G586	51175

FOR REFERENCE PURPOSES ONLY-CHECK VEHICLE APPLICATION LISTING FOR CORRECT WIX FILTER Hsg(Housing) . . . WIX NUMBER is Replacement Element to be used in filter housing assembly.
Italicized Part Numbers May Not Be Available At Time Of Publication.
⁵⁵Standard version ⁴⁷⁹NanoPro Version ⁵⁰⁵American version



MASTER INTERCHANGE

GUD

MASTER INTERCHANGE

MFG'S NUMBER	WIX NUMBER	MFG'S NUMBER	WIX NUMBER	MFG'S NUMBER	WIX NUMBER	MFG'S NUMBER	WIX NUMBER	MFG'S NUMBER	WIX NUMBER	MFG'S NUMBER	WIX NUMBER
GUD (Cont'd)		GUD (Cont'd)		GUD (Cont'd)		GUD (Cont'd)		GUD (Cont'd)		GUD (Cont'd)	
G587	WL10306	G973	51634	M 16	WL7294	M 128	57061	Z 96	51189	Z 280	57241
G594	51183	G985	51816	M 17	WL7227	M 130	WL7478	Z 103	33662	Z 282	51365
G595	51300	G989	33057	M 19	WF8177	M 131	WF10120	Z 108	33472 ⁴⁰⁰	Z 283	51034
G597	51514	G998	33166 ⁵⁰⁵	M 20	57211	M 132	WF10114	Z 117	51348	Z 284	51083
G598	33389		WF8018	M 21	33628	M 133	WL10008		51553		51381
G601	33008	G1001	33212	M 22	33634	M 134	WL7508	Z 119	51460	Z 286	WF8121
G603	51151	G1002	33209	M 23	57657	M 136	WL7509	Z 123	51521	Z 287	33472 ⁴⁰⁰
G604	33080	G1003	33208	M 24	57215	M 141	WL7489	Z 126 A	51231	Z 288	33386
G606	51099	G1015	51129	M 25	57214	M 143	WL10024	Z 130	33358	Z 289	57207
G610	33055	G1020	33703	M 26	WL7299	M 144	WL7502		33987	Z 305	WL7287
G612	51653	G1023	WL10260	M 27	WL7256	M 145	57291	Z 131	33386	Z 306	57046
G613	33102	G1027	51751	M 28	57082	M 147	WL7429		33593	Z 307	57207
G614	33101	G1028	51195	M 29	57083	M 148	WL10056	Z 135	57085	Z 314	33472 ⁴⁰⁰
G618	51092	G1067	51227	M 30	WL7293	M 149	WL7515	Z 141 A	51340	Z 315	57160
G623	33513	GP 282	51184	M 31	57303	M 152	WF8323		WL7100	Z 316	24374
G625	33073	GP 6	51021	M 32	33037	M 154	WF8495	Z 143	51386	Z 317	33690
G626	33010	GP11	51010	M 33	WL7226	M 158	WL7479	Z 146	51087	Z 323	51431
G630	51271	GP17	51125	M 34	57187	M 160	57059		51592	Z 343	33128
G644	51062	GP18	51155	M 35	57329	M 162	WL7495	Z 147	51348	Z 344	51348
G645	51506 ⁽²⁾	GP23	51169	M 36	57198	M 163	WF10208		57085	Z 345	51607
G656	33552	GP24	51165	M 37	WF8195	M 164	WF10165	Z 153	51521	Z 347	51394
G657	51163	GP37	33065	M 38	57077	M 166	WF8494	Z 155	51392	Z 350	51365
G662	51986	GP39	51006	M 39	51230	M 172	WF8477	Z 156	51040	Z 351	51515
G663	33943	GP45	51242	M 40	WF8166	M 176	WL10358		57143		51515MP
G664	33271	GP46	57290	M 41	WF8256	M 178	WF10115	Z 157	51361	Z 353	51358
G665	33241	GP50	51172	M 43	57186	MP 01	WF8272		51516	Z 358	51355
G666	51242	GP52	33010	M 44	57512	MP 02	WF8239	Z 159	51348	Z 360	51381
G669	51138	GP63	51006	M 45	WL7305	MP 03	WF8239	Z 160	51334		57046
G672	51302	GP69	51554	M 47	WL7403	MP 05	33140		51381	Z 361	51381
G673	51006	GP70	51700	M 48	WL7302	MP 06	33619	Z 162	51839	Z 362	51393
G674	51121	GP79	51700	M 49	57203	MP 07	WF8263	Z 164	51083	Z 363	57172
G677	51099	GP108	51161	M 50	51554	MP 08	WF8044		51347	Z 366	33683
G681	51328	GP109	51148	M 53	WL7232	MP 09	WF8269	Z 164	51626		WF10078
G686	51161	GP159	33117	M 54	57213	MP 10	33467	Z 167	51342	Z 368	33231
G695	51197	GP170	33511	M 55	WL7402	MP 11	WF8199	Z 171	51334	Z 370	51368
G696	51302	GP172	51183	M 56	57327	MP 13	33509		51381	Z 371	33954
G709	51717	GP179	51183	M 61	51009	MP 14	33934	Z 180	33128	Z 374	51660
G713	51309	GP185	33194	M 65	WF10234	MP 15	WF8358	Z 182	51791		WL10106
G714	51184	GP194	33110	M 66	57009	MP 17	WF8268	Z 185	51088	Z 375	57241
G723	51430	GP205	51183	M 67	WL7288	MP 21	WF8420	Z 188	33138	Z 381	51068
G724	51327	GP205C	51302	M 68	57341	MP 22	WF8379	Z 194	33395	Z 384	51348
G735	51629	GP236	51302	M 69	WL7454	MP 23	WF8380		33396	Z 392	51372
G743	51343	GP237C	51184	M 70	57171	MP 25	WF8262	Z 197	51361	Z 396	33713
G744	51313	GP286	51343	M 71	57674	MP 26	WF8389	Z 198	51381	Z 398	33721
G758	WL10306	GP505	33511	M 72	57161	MP 28	WF8264	Z 200	51394	Z 404	WL7203
G765	51314	GP509	51503	M 73	57062	MP 29	WF8481	Z 201	51396	Z 423	WL7083
G767	51323	GP515	51314	M 74	WF8321	MP 31	WF8451		51568	Z 424	WF8270
G769	51816	GP516	51006	M 75	57204	MP 36	WF8408	Z 202	51334	Z 430	33138
G800	51302	GP528	33189	M 77	WF8392	MP 37	WF8406	Z 207	51386	Z 431	WF8327
G801	51300	GP823	51279	M 78	33173	MP 45	WF8426	Z 209	51825	Z 436	51768
G803	51271	IFA1492	46418	M 79	33832	MP 50	WF8455		51832		51773
G808	51173	L95402K	42126	M 80	WL7410	Z 11	51348	Z 211	57145	Z 444	51307
G810	51440	L95408	42119 ¹⁵⁵	M 81	57173	Z 25A	51374	Z 212	51394	Z 445	51452
G812	51106		42119NP ⁴⁷⁹	M 82	57064		WL7415	Z 213	33149	Z 460	WL7324
G813	51314	L95409	42890	M 83	WL7474	Z 28	51311	Z 215	51521	Z 461	51083
G814	33144	L95411K	42234	M 85	51160	Z 29/1	33087	Z 217	51348		51356
G815	33541	L95412K	42237	M 86	WL7458	Z 29/2	33053	Z 218	51083	Z 462	51820
G816	33539	L95413K	42222	M 87	WL7306		51647		51344		WL10312
G816A	33539	L95414K	42276	M 88	WL7442	Z 29/5	33033	Z 218	51347	Z 463	33559
G817	33112	L95418	42089	M 89	57064	Z 29/9	33275	Z 222	51357	Z 470	51365
G826	33260	L95419	42208 ¹⁵⁵	M 90	57370	Z 29/30	33085	Z 223	51365	Z 527	51067
G832	WF10063		42208NP ⁴⁷⁹	M 91	33688	Z 29/33	33204	Z 224	51056	Z 528	WL7083
G834	51010	L95420	42669	M 93	57291	Z 29/35	33479		51056MP	Z 529	WL7426
G839	51183	L95423	42047 ¹⁵⁵	M 96	WF10164	Z 29/57	33470	Z 226	51083	Z 530	51820
G841	51954		42047NP ⁴⁷⁹	M 98	57711	Z 29/68	33006		57356		WL10312
G842	51613	L95424	42045	M 99	WF8366	Z 33	51243	Z 230	57254	Z 531	WF8395
G855	51021	L95425	42334	M 100	WF8313	Z 34	51452	Z 231	57145	Z 533	57060
G857	51129		42334NP	M 101	WF8476		51601	Z 232	51358	Z 535	WL7492
G860	51434	L95426	42378	M 102	57090	Z 45	51459	Z 233	51820	Z 537	51056
G865	51252	L95427	42591	M 103	57330	Z 47	51515		WL10312	Z 541	WF8319
G869	33197	L95431	42505	M 104	WL7446		51515MP	Z 235	51378	Z 544	WF8419
G884	51184	L95437	42910	M 106	WF8428	Z 66	51261	Z 238	51749	Z 548	WF8218
G887	51099	L95440	42608	M 107	WL7424	Z 68 A	51344 ⁴⁰	Z 243	51334	Z 550	WF8277
G894	57911	M 1	57038	M 108	WL7490		51347	Z 248	51067	Z 551	57503
G900	51399	M 2	51213	M 109	WL7469	Z 71	51820	Z 254	51158	Z 552	57561
G901	51745	M 3	51223	M 110	WL7496		WL10312		51820	Z 553	WF8404
G910	51398	M 4	51212	M 111	33434	Z 72	51411	Z 256	51182	Z 554	WF10002
G923	51140	M 5	57696	M 112	WF8401		51714	Z 257	51368	Z 555	WF8409
G927	33348		57711	M 113	WF8433	Z 75	33358	Z 258	WL7178	Z 556	WF8312
G928	51668	M 6	57078	M 114	57806	Z 85	51348	Z 259	51675	Z 557	WF8318
G934	51745	M 7	51186	M 115	57047		51348	Z 260	WL7155	Z 558	33647
G943	57609	M 8	57033	M 116	57161	Z 87	51335	Z 263	WL7104	Z 559	57207
G944	33044	M 9	WL7236	M 117	WL7464	Z 88C	51342	Z 268	57503	Z 560	51083
G948	51282	M 10	WL7418	M 118	57262	Z 91 B	51064	Z 269	51348	Z 562	WL10001
G952	51147	M 11	WL7283	M 119	WL10059	Z 91 C	51334	Z 270	33152	Z 564	WL7414
G954	WL10260	M 12	WF8241	M 122	57161		57092	Z 271	51067	Z 566	WL7482
G962	51238	M 13	57210	M 124	WL10026	Z 93	51110	Z 273	33128	Z 567	WL7494
G968	51717	M 14	57021	M 126	WL10025		51342		WF8059	Z 569	51067
G970	51732	M 15	WL7303	M 127	57042	Z 95	51452	Z 277	WL7212	Z 578	WF8395

FOR REFERENCE PURPOSES ONLY-CHECK VEHICLE APPLICATION LISTING FOR CORRECT WIX FILTER

Hsg(Housing) . . . WIX NUMBER is Replacement Element to be used in filter housing assembly.

Italicized Part Numbers May Not Be Available At Time Of Publication.

⁴⁰Not a direct interchange -refer to application listing ¹⁵⁵Standard version ⁴⁰⁰With standard drain ⁴⁷⁹NanoPro Version ⁵⁰⁵American version



GUR

MASTER INTERCHANGE

MASTER INTERCHANGE

MFG'S NUMBER	WIX NUMBER	MFG'S NUMBER	WIX NUMBER	MFG'S NUMBER	WIX NUMBER	MFG'S NUMBER	WIX NUMBER	MFG'S NUMBER	WIX NUMBER	MFG'S NUMBER	WIX NUMBER
GUD (Cont'd)		GUD (Cont'd)		GUIOT (Cont'd)		GUR (Cont'd)		GUR (Cont'd)		GUR (Cont'd)	
Z 579	WL7467	Z132	33386	GA 1099	WA6391	A 074 J	WA9682	A 1392E	WA9826	GF 16110	WF8258
Z 587	WL7503	Z133	33149	GA 1186	WA6191	A 076 J	49191	A 1397EF	WA9830	GF 21000	33156
Z 591	WL10019	Z136	51725	GA 1213	WA6212	A 097 J	49070	A 1403E	WA9831	GF 21002	33153
Z 599	WS10129	Z137	33399	GA 2610	WA6490	A 104 J	49172	A 1403EF	WA9832	GF 21100	33179
Z 600	WF8163	Z140	51797	GA 2632	42155	A 113 J	WA10342	A 2059E	WA9411	GF 21100 WS	33179
Z 605	51791	Z142	51512	GA 2657	WA6433	A 115J	49223	A 2155 E	WA9458	GF 21108	33521
Z 615	WS10002	Z144	33357 ⁴²⁰	GA 2662	WA6389	A 133 J	WA10342	A 4571 J	42564	GF 21200	33033
Z 620	33327		WF10051 ⁴¹⁹	GA 2663	46230	A 142 J	WA9563	A 7157H	WA10002	GF 22100	WF8170
Z 627	57299	Z145	33368	GA 2668	WA6407	A 155FJ	WA9742	A 8340 H	WA10141	GF 22110	33643
Z 630	33775	Z145A	33368	GA 2676	42906	A 160E	46302	A314E	42214	GF 31000	33279
Z 632	33954	Z148	51627	GA 2699	WA6422	A 163 J	WA9733	A641J	46914	GF 31002	33508
Z 634	33231	Z149	33122	GA 2718	42186	A 164 J	49022	A691EF	WA6675	GF 31010	33291
Z 636	33949	Z151	33125	GA 2722	46020	A 169E	WA10887	A1155E	49214	GF 31100	33596
Z 640	33149	Z152	51394	GA 2724	WA6383	A 181 J	46831	C 1059ECA	24758	GF 31100/1	33596
Z 643	33743	Z166	57085	GA 2729	46015	A 185J	WA9644	C 1135 E	24905	GF 31101	33596
Z 649	33662	Z169	33386	GA 2732	WA6433	A 210 J	49225	C 1392 E	WP6922	GF 31108	33603
Z7	51515	Z170	51521	GA 3373	42170	A 215J	42834	C 1407E/1	WP9316	GF 42100	33023
Z8	51050	Z173	51348	GC 1032	WF8020	A 231 J	46358	C 1407ECA	24818	GF 42100 B	33023
Z9	51515	Z181	51800	GC 1191	33166 ⁵⁰⁵	A 234JF	49350	C 1422ECA	24827	GF 42106	33028
Z16	51038	Z183	51970		WF8018	A 260J	WA9801	C 1448 E	24881	GF 42305	33471
Z21	51374	Z184	51792	GC 1192	33166 ⁵⁰⁵	A 352J	WA10058	C 1459ECA/1	24726	GF 42307	WF8059
Z24	51061	Z186	33394		WF8018	A 461J	49247	C 1462E	WP9368	GF 42312	33477
Z27	51307	Z193	51335	GC 1850	33167	A 463J	49031	C 1540 E	WP9232	GF 42316	33558
Z29B	51064	Z195	33519	GC 1851	33112	A 465J	WA9806	C 1540ECA	49371	GF 42317	33558
	51334	Z208	51970	GC 1860	33167	A 567 J	46322	C 1545E	49353	GF 42562	33622
Z32	51243	Z210	51444	GC 1861	33112	A 624 J	42728	C 1557ECA	24511	GF 42570	33622
Z35	51189	Z220	33343	GC 1870	51302	A 713 J	WA9550	C 1582 E	WP9250	GF 42576	33622
Z37	51512	Z229	51040	GC 1909	WF8013	A 725 J	42182	C 1625 E	24030	GF 42872	33296
Z38	51806	Z236	51970	GE 191	51161	A 732 J	WA9561	C 1626 E	WP9324	GF 42880	33097
Z40	51069	Z237	33116	GE 337	51149	A 852 J	42612	C 1640E	24829	GF 42886	33296
Z42	51553	Z239	51748	GE 815	51302	A 903 J	WA9551	C 1643E/2	WP9256	GF 43501	33572
Z43	51085	Z240	24071	GE 820	51302	A 912J	WA10415	C 1646ECA	49351	GF 43600	33235
Z44	51069	Z241	24074	GE 828	51302	A 951J	WA10255	C 1649E	24227	GF 46002	33622
Z46	33219	Z242	24073	GE 836	51305	A 1013 J	49104	C 1650E	24313	GF 46034	33223
Z48	51188	Z245	33374	GE 857	51100	A 1055EF	WA6668	C 1696E/2	24329	GF 46040	33223
Z49A	51459	Z246	33138	GE 945	51183	A 1100J	46006	C 1742E	WP2064	GF 46042	33319
Z53	51820	Z247	33115	GE 956	51765	A 1104 J	WA9477	C 1743E	24400	GF 46044	33294
Z54A	51459	Z255	51798	GE 957	51071	A 1142E	49074	C 1745E	WP2026	GF 46059	33622
Z55	33361	Z261	33406	GE 1037	57609	A 1143E	WA9401	C 1749ECA	24439	GF 46060	33565
Z56	51085	Z279	33128	GE 2801	51732	A 1156EF	WA9757	C 1750ECA	WP2073	GF 46061	33622
Z56B	51381	Z285	33393	GE 2808	WL7021	A 1163 E	WA9484	C 1752E/2	WP2076	GF 46063	33565
Z57A	51390	Z290	33390	GE 3001	51010	A 1167 E	42303	C 1753E	WP2000	GF 46065	33622
Z59	24347	Z293	51642	GE 3003	51021	A 1168 E	42839	C 1754E	24012	GF 46068	33491
Z60	51189	Z294	51798	GE 4000	51006	A 1169 E	42823	C 1763E	WP2092	GF 47050	33460
Z63	51342	Z296	51674	GE 4001	51100	A 1182 E	WA9503	C 1799E	WP2094	GF 47060	33283
Z64	51601	Z297	51190	GF 12	33011	A 1185 E	WA6751	C 1800E	WP10159	GF 47061	33285
Z65	33373	Z310	57521		33033	A 1186 E	WA6687	C 1800ECA	WP10159	GF 47070	33330
Z67	33351	Z319	57190	GF 20	33011	A 1187 E	49876	C 1807E	WP10124	GF 47095	33284
Z68	51344 ⁴⁰	Z346	51602	GF 1015	51158	A 1190 E	WA9502	C 1837E	WP10267	GF 47200	33559
Z69	51340	Z349	57080	GF 1101	33405	A 1191 E	WA9493	C 1838ECA	WP2153	GF 49031	33295
Z73	51381	Z372	51045	GF 1104	33405	A 1195EF	WA9499	C 1844E/2	WP2154	GF 49032	33229
Z74	51340	Z400	51287	GF 4102	33358	A 1201 E	49728	C 2024E	WP10328	GF 49052	33326
Z76	51390	Z401	51285	GF 4105	33281	A 1202 E	WA6567	C 2025E	WP10327	GF 49054	33328
Z77	51034	Z426	51064	GF 4107	33662	A 1203E	42464		WP10330	GF 49055	33622
Z78	33046	Z428	51334	GF 4139	WF8267	A 1212E	WA9521	C 3005 E	24485	GF 49059	33280
Z79X	51334	Z435	51215	GH 966	WL7098	A 1214E	WA10266	C1412E	24202	GF 49060	33500
Z80	51521	Z500A	57085	GH 977	51515MP	A 1215E	WA9545	C1471E	WP9183	GF 49070	33686
Z82	33281	Z518	51342	GH 2000	51243	A 1276EF	49421	C1558E	WP9276	GF 49071	33289
Z83	33405 ⁴²⁰	Z616	57488	GH 2800	51311	A 1289E	WA9727	C1569E	49359	GF 49078	33295
	WF10064 ⁴¹⁹	Z631	57243		51521	A 1290 E	WA9705	C1580E	24756	GF 49084	33500
Z84	51361	Z638	57159	GH 2805	51050	A 1294 EF	WA9663	C1836E	WP10129	GF 49086	33622
Z87A	51374	Z670	33668	GH 2807	51189	A 1295 EF	WA9734	FI 62510	33128	GF 49087	33308
Z88	57085	GUELDNER		GH 2809	51307	A 1297 EF	42829	GF 1/4	33011	GF 49103	33295
Z89A	51307	000 983 0606	51307	GH 2824	51411	A 1298EF	WA9597	GF 5/16	33011	GF 49104	33491
Z90L	51364	000 983 0610	51452	GH 2826	51411	A 1299E	WA9622		33033	GF 49115	33622
Z91	33053	000 983 0617	51820	GH 2827	51452	A 1300EF	WA9573	GF 169340MB	WF8420	GF 49118	33622
Z94	33356	000 983 0610	51820	GH 2829	51820	A 1301EF	WA9670	GFD 164	33011	GF 49119	33538
Z97	51307		WL10312	GH 2830	57035	A 1302E	WA9738		33053	GF 49122	WF8229
Z97A	51258	000 983 0615	57339	GH 2833	51068	A 1303E	49343	GFD 165	33087	GF 49495	33491
Z98	33366	000 983 0617	57339	GH 2842	51768	A 1304EF	WA9666	GFD 626	33087	GF 50483	WF8240
Z99	33365	000 983 0618	57460	GH 2843	51189	A 1305E	WA6351	GFH 541	33204	GF 50489	WF8321
Z100	51068	000 983 0623	57460	GH 2846	51340	A 1306E	WA10007	GFH 753	33479	GF 50492	WF8300
Z101	51364	000 983 1606	33112	GH 2847	51352	A 1308E	49034	GF1 50501	WF8323	GF 50540	WF8366
Z104	51758	000 983 9003	51732	GH 2854	51335	A 1310EF	WA9722	GF1 11000	33008	GF 50937	WF8401
Z105A	33118	000 983 9009	33167	GH 2863	51068	A 1326E	WA9830	GF1 11010	33008	GF 50958	WF10165
Z106A	33120	000 983 9010	42977	GH 2864	51352	A 1329EF	WA9827	GF1 12060 B	33564	GF 50963/1	WF8494
Z109	33373	000 983 9012	46313	GH 2874	57035	A 1341EF	WA9725	GF1 12100	33310	GF1 50965MB	WF10451
Z111	51758	000 983 9013	46415	GH 2885	WL7100	A 1342E	WA10072	GF1 13100	33228		WF10453
Z112	51789	000 983 9014	46430	GH 2897	51340	A 1351EF	WA10084		33272	GF 52108	33078
Z114	33403	000 983 9015	46515		51347	A 1352EF	WA9754	GF1 14100	33310	GF 52481	33481
	33403MP	799 500 0510	51768	GH 2919	51335	A 1373EF	WA9802	GF1 14100 A	33310	GF 52563	33265
Z115	51452	GUIOT		GH 2921	51158	A 1374E	WA9791	GF1 14108	33078	GF 52613	33590
Z116	33383	GA 660	42160		51820		WA9792	GF1 14108 A	33078	GF 52890	33595
Z118	51553	GA 699	46290	GH 2921	WL10312		WA9791	GF1 14109 A	WF8034	GF 55319	33310
Z121	51546	GA 1006	42200	GH 8000	51452		WA9792	GF1 14200 M	33078	GF 55820	WF8334
Z124A	51789	GA 1014	WA60333		51515MP		WA10517	GF1 15100	33228	GF 55825	WF8152
Z127	WF10070	GA 1019	46010	GUR			WA9799	GF1 15108A	WF8411	GF 61000	33152
Z128	33118	GA 1067	46554	A 039 J	WA9540		WA9804	GF1 15500	WF8365	GF 62061	WF8059
Z129	33120	GA 1068	46414	A 055J	49156		WA9798	GF1 16100	WF8337		



MASTER INTERCHANGE

HAMM — HANOMAG

MASTER INTERCHANGE

MFG'S NUMBER	WIX NUMBER	MFG'S NUMBER	WIX NUMBER	MFG'S NUMBER	WIX NUMBER	MFG'S NUMBER	WIX NUMBER	MFG'S NUMBER	WIX NUMBER	MFG'S NUMBER	WIX NUMBER
GUR (Cont'd)		GUR (Cont'd)		HALFORDS (Cont'd)		HALFORDS (Cont'd)		HALFORDS (Cont'd)		HAMM (Cont'd)	
GFI 62414	33138	GFT 472	33085	HAF214	WA6002	HAF320	42349	HOF208	57241	251 496.5018	51307
GFI 62424	33138	GFT 680	33275	HAF215	WA6439	HAF321	WA6204	HOF209	51342		57085
GFI 62510	33128	GFW 5-1/2	33033	HAF216	WA6383	HAF322	WA6203	HOF210	51034	259 284	46546
GFI 62550	WF8409	GFZ 410	33387	HAF217	42172	HAF324	WA6186	HOF211	51394	268 046	57460
GFI 62870	33138	IPT2980A	58931	HAF218	WA6033	HAF325	WA6177	HOF212	51392	280 194	33011
GFI 62875	33138	L 3162 H	57117	HAF219	WA6517	HAF326	46113	HOF213	57241	282 316	57339
GFI 62880	WF8218	L 3163 H	57017	HAF220	42155	HAF327	WA6494	HOF214	WL7324	334 049	42233
GFI 63010	WF8179	L 3701H	51452	HAF221	WA6433	HAF328	42295	HOF215	57207	353 264	46294
GFI 63030	33395	L 4008H	WL10081	HAF222	46114	HAF329	WA6224	HOF216	51352	385 905	46532
GFI 63040	33393	L 4010H	WL7445	HAF223	42170	HAF330	WA6321	HOF220	51083	385 913	46525
GFI 63230	33472	L 7486H	WL10144	HAF224	WA6273	HAF331	42827	HOF221	WL7093	405 380 01	33358
GFI 63250	33467	L 3161H	51417	HAF225	WA6185	HAF334	46667	HOF222	51460	00231495	51768
GFI 63260	WF8044	GUTBROD		HAF226	WA6403	HAF335	WA6185	HOF223	57207	00233285	46515
GFI 63270	33619	000.14.128	51516	HAF227	WA6481	HAF336	46264	HOF224	51381	00234486	51820
GFI 63285	WF8238	000.14.145	51334	HAF228	WA6422	HAF337	46358	HOF225	51083	00234567	33361
GFI 63340	WF8049	092.19.068	51394	HAF229	WA6427	HAF338	WA6249		51347	234575	33358
GFI 63630	WF8398	092.22.335	51056	HAF230	WA6176	HAF339	WA6341	HOF226	51083	00234575	33358
GFI 64213MB	WF10208		51348	HAF231	WA6004	HAF340	46026	HOF227	WL7100	00250961	33358
GFI 64610MB	WF8489		51334	HAF232	WA6202	HAF341	WA6174	HOF228	51083	284491	51800
GFI 65189	WF8371	092.25.017	51334	HAF233	WA6429	HAF355	46097		51347	00284491	51800
GFI 65334	WF8339	092.25.154	33033	HAF235	WA6211	HAF356	WA6265	HOF229	51288	00334049	42233
GFI 65336	WF8369	HAGIE		HAF237	46111	HAF358	WA6535	HOF230	51394	00353264	46294
GFI 68110	33393	311504	42124	HAF238	WA6412	HAF359	WA6346	HOF231	WL7212	00353272	46657
GFI 68290	33509	311543	49148	HAF239	WA6230	HAF361	42177	HOF232	51302	00364533	49415
GFI 68300	33619	311544	49149	HAF241	WA6276	HCF200	WP6800	HOF233	51191	00364746	46540
GFI 68340	WF8307	314388	33032	HAF243	WA6411	HCF201	WA6511	HOF234	57207	385875	46554
GFI 68408MB	WF8474	314543	42126	HAF245	42200	HCF202	24322	HOF235	51324	00385875	46554
GFI 68410	WF8389	314543	42126	HAF246	WA6414	HCF204	WP6820	HOF236	51185	00385905	46532
GFI 69210	33934	314899	42321	HAF247	WA6179	HCF205	WP6836	HOF238	51335	00385921	46669
GFI 69377MB	WF8480	314981	51061	HAF248	WA6498	HCF206	24865	HOF239	WL7219	00398365	51342
GFI 69380MB	WF8481	316148	33370	HAF249	WA6457	HCF208	24774	HOF240	WL7089	1213202	33358
GFI 69500MB	WF8451	316184	51392	HAF250	WA6256	HCF210	24202	HOF241	51311	01213202	33358
GFI 70901	33166 ⁵⁰⁵	316207	51607	HAF251	WA6226	HCF211	24781	HOF242	51160	01236377	33783
	WF8018	316208	33357 ⁴²⁰	HAF252	WA6486	HCF212	WP6848	HOF245	51378	01236385	33242
GFI 70902	WF8020		WF10051 ⁴¹⁹	HAF253	WA6217	HCF213	WP6814	HOF246	51342	2027225	33007
GFI 70910	WF8021	316209	33358	HAF255	46198	HCF214	WP6846	HOF247	51732	2036282	33768
GFI 80003	WF8363	316281	33270	HAF256	WA6178	HCF215	WP6834	HOF248	57046	2051200	46761 ⁵⁵
GFI 80530	WF10129	316372	57182	HAF257	46230	HFF200	33011	HOF249	51068		46761NP ⁴⁷⁹
GFI 81058	WF10164	316559	57182	HAF258	WA6207	HFF202	33053	HOF250	51393	2051202	46766
GFI 81125	WF8495	316683	33732	HAF259	WA6213	HFF203	33166 ⁵⁰⁵	HOF251	57503	2127067	49978
GFI 81210	WF8251	317159	33965	HAF260	42170		WF8018	HOF255	51348	2127069	49968
GFI 50360	WF10115	317160	33966 ⁵⁵⁵	HAF261	46221	HFF204	33310	HOF256	51083	2164645	33583
GFI 50970	WF10226		33966NP ⁴⁷⁹	HAF262	46183	HFF205	33472		51347	2194211	42795
GFI 55333	WF8266	317491	WA10715	HAF263	46025	HFF206	WF8020	HOF257	51358	2243822	42330
GFI 63440	WF8327	317492	WA10809	HAF264	WA6206	HFF207	33279	HOF258	WL7324	40766705	51800
GFI 68360	WF8197	319260	51515	HAF266	WA6406	HFF208	33220	HOF259	51773	074526608	WA10854
GFI 68390	WF8180	319612	33032	HAF267	WA6239	HFF209	33472	HOF260	WL7183	075914401	51349
GFI 69376MB	WF8480	605602	51759	HAF268	WA6411	HFF210	33179	HOF261	WL7178	2506785018	51474
GFM 414	33470	605609	51494	HAF269	46240	HFF211	33310	HOF263	WL7043	4000052009	57012
GFM 4668	33087	HAKO		HAF270	46135	HFF212	33467	HOF264	57503	4000120044	46741
GFM 3 1/4	33007	61-055	51334	HAF271	WA6455	HFF213	WF8013	HOF265	51034	4000120049	49128
GFM 3 1/5	33006	72-101	46230	HAF272	WA6001	HFF214	33509	HOF266	57207	H2043673	33690
GFO 050	51335	72-146	57035	HAF273	WA6187	HFF215	33097	HOF267	57207	H2051200	46761 ⁵⁵
GFO 057	WL7467	76-015	51342	HAF274	WA6542	HFF216	WF8021	HOF268	51289		46761NP ⁴⁷⁹
	WL7494	79-029	46313	HAF275	42219	HFF217	33481	HOF269	51056	H2051202	46766
GFO 058	WL7494	82-049	33472	HAF276	WA6618	HFF219	33156	HOF270	51521	HANCOCK	
GFO 127	WL10001	83-054	46415	HAF277	46116	HFF221	33028	HOF271	51088	207930036	51420
GFO 156	WL7495	83-064	51191	HAF278	46327	HFF223	33285	HOF272	57207	76E54925A	42215
GFO 157	51215	10156	46270	HAF281	WA6305	HFF224	33053	HOF274	51365		
GFO 200	WL7401	491670	51521	HAF282	WA6319	HFF225	33275	HOF275	WL7155	HANIX	
GFO 271	WL7419	590230	51342	HAF284	WA6485	HFF226	33283			4070100040	57088
GFO 360	WL7424	682390	46430	HAF285	WA6483	HFF227	33097	HALL SCOTT			
GFO 388	57262	682420	49968	HAF287	WA6238	HFF228	33272	327468	51503		
GFO 389	WL7424	682430	49978	HAF289	46229	HFF229	33310	327470	51503		
GFO 394	57059	820490	33472	HAF290	WA6459	HFF230	33078	6327470B	51503		
GFO 420	WL10008	00830640	51191	HAF291	WA6216	HFF231	33279	6406012D	51503		
GFO 425	WL10025	4267165	51516	HAF292	WA6486	HFF232	33023	6406102D	51021		
GFO 514	WL10059	0009933006	46313	HAF293	WA6522	HFF235	33285	6437275	Lube 51133		
GFO 612/2	57674	90139148	46230	HAF295	46320	HFF236	33265		Hyd. 51136		
GFO 712/7	WL7429	90168154	WL7098	HAF296	46273	HFF238	WF8068	HAMM			
GFO 718/4Y	WL10026	4008160194	WL7445	HAF297	WA6354	HFF239	WF8044	1 209 574	46836		
GFO 718/Y	WL7456			HAF299	WA6117	HFF240	WF8034	1 209 604	46837		
GFO 806	WL7527	HALDEX		HAF302	WA6435	HFF242	33479	1 209 612	46829		
GFO 813	WL10358	031 005 609	WS10129	HAF303	42214	HFF243	33559	1 302 191	33472		
GFO 817	WL7522	031 0041 09	24374	HAF304	46116	HFF244	WF8034	120 958 2	46818		
GFO 821 X	57062	950 310 009	24374	HAF305	WA6242	HFF246	33152	120 959 0	49131		
GFO 825	WL7502	201160C	WS10070	HAF306	WA6313	HFF247	WF8121	120 962 0	49132		
GFO 834	WL7508	9500111	24374	HAF307	WA6336	HFF248	33128	212 290 07	46540		
GFO 835/1	57329	31004109	24374	HAF308	46667	HFF249	33138	231 495	51768		
GFO 969	WL7503	DA33120	WS10070	HAF309	46358	HFF252	33603	233 420	46515		
GFO 1010	57064	DQ6036	WS10070	HAF310	42168	HFF253	33595	233 420 5018	46515		
GFO 1011	57173	HALFORDS		HAF311	WA6521	HOF200	57503	234 451	51820		
GFO735	51224	HAF200	46015	HAF312	WA6021	HOF201	51040		WL10312		
GFO977	WL10067	HAF201	WA6388	HAF313	WA6337	HOF202	51521	234 486	51820		
GFS 200	33089	HAF203	WA6463	HAF314	WA6338	HOF203	WL7098		WL10312		
GFT 466	33011	HAF204	WA6385	HAF315	46156	HOF204	57046	234 486 5018	51820		
GFT 467	33066	HAF207	WA6404	HAF316	WA6334	HOF205	57503		WL10312		
GFT 468	33084	HAF208	WA6425	HAF317	WA6374	HOF206	51342	234 567	33361		
GFT 469	33085	HAF209	WA6003	HAF319	46064	HOF207	51361	234 575 5018	33358		

FOR REFERENCE PURPOSES ONLY-CHECK VEHICLE APPLICATION LISTING FOR CORRECT WIX FILTER Hsg(Housing) . . . WIX NUMBER is Replacement Element to be used in filter housing assembly.
 Italicized Part Numbers May Not Be Available At Time Of Publication.
⁵⁵⁵ Standard version ⁴¹⁹ With self-venting drain ⁴²⁰ With standard drain ⁴⁷⁹ NanoPro Version ⁵⁰⁵ American version



HASTINGS FILTERS

MASTER INTERCHANGE

MASTER INTERCHANGE

HASTINGS FILTERS		HARLEY-DAVIDSON (Cont'd)		HASTINGS FILTERS (Cont'd)		HASTINGS FILTERS (Cont'd)		HASTINGS FILTERS (Cont'd)		HASTINGS FILTERS (Cont'd)	
MFG'S NUMBER	WIX NUMBER	MFG'S NUMBER	WIX NUMBER	MFG'S NUMBER	WIX NUMBER	MFG'S NUMBER	WIX NUMBER	MFG'S NUMBER	WIX NUMBER	MFG'S NUMBER	WIX NUMBER
422 090 0051	33112	6378172R	51215	380	51385	856	33163	999	33109	AF88	42565
512 593 000	33112	6378280	57013	382	51839	862	33128	3765	24077	AF89	42376
513 173 000	33112	6378280T	57013	382A	51839	866	33405 ⁴²⁰	6015	58656	AF90	42490
520 540 1300	51820	6379301K	57349	383	51324		WF10064 ⁴¹⁹	6017	58883	AF92	42084
589 452 0700	33112	6379677	51215	383A	51324	867	33439	6021	58878	AF93	42062
589 452 0800	33112	6379677A	51225	384A	51394		WF10044	10130	WF10124	AF94	46323
598 452 0700	33112	6379899	57148 ⁴⁰⁷	385A	51034	868	33418 ⁴²⁰	15130	33953	AF95	42504
598 452 0800	33112	6379899A	57348	386A	OE Style 51568 ⁴⁰⁷		WF10045 ⁴¹⁹	18236	58881	AF96	42505
598 452 2200	33429			387A	51344 ⁴⁰⁷	876	33138	20011	58013	AF97	42237
626 015 2271	33112	6380580	51215	391A	51512	877	33476	20012	58710	AF97K	42237
711 922 604	51820	6380580A	51215	393A	51036	878	33260	20014	58837	AF98	46080
		6380600Y	51394	397	51361	879	33476	20015	58618	AF101	42124
711 922 853	51768	6380683	51215	403	57511	886	33169	20016	58970	AF101K	42124
711 983 614	33358	6381080	57013	404	57011	887	33386	20017	58966	AF102	42975
860 114 932 108	51452	6381080A	57013	404	57011	901	33043	20020	58323	AF103	42290
860 153 187 002	33167	6381080T	57013	405	57011	902	33080	20021	58180	AF104	42047 ⁶⁵⁵
860 153 187 003	33167	6381080T	57013	406	57028	903	33148	20022	58369	AF105	42047NP ⁴⁷⁹
880 0092 2604	51820	6381290	51214	407	51105	904	33158	20024	58128	AF105	42048
		6381390	57514	409	51700	905	33182	20130	33930	AF106	42378
921 488	51071	62700045	51358	411	57375	906	33511	148098	24881	AF107	42379
922 604	51820			419	51900	909	33073	149299	24879	AF108	42334
				423	51189	910	33065	151471	33643	AF109	42334NP
922 853	51768			424	51106	911	33062 ^{or}	94410720108	51287	AF109	42066
971 238 001	51768			425	51110			AA25	Hsg 42083	AF110	42095
983 614	33358			427A	Case 51452	912	33147	AA26	Hsg 42083	AF111	42100
2871 513 M 2	33358				Perkins 51460	913	33064	AA27	Hsg 42083	AF112	42032
2894 080 M 1	51634			445A	51050	914	33061	AA28	Hsg 42083	AF114	46033
3074 305 M 1	46642			500	51554	924	51092	AD1	24374	AF116	42335
3074 308 M 1	42920			501	51011	925A	33090	AF 852	46249	AF117	42046
3095 171	51792			501M	51011	927	33194		WA6413	AF118	42045
3096 341 M 91	46560			502A	51002	929	33106	AF 1082	42728	AF118	42045
3096 343 M 91	46642			526	51075	930	33110	AF1	42040	AF119	42275
3096 344 M 91	42920			527	51079	933	33010	AF2	42030	AF121	42056
3252 002 M 2	46415			528	51233	934	33104	AF4	42020	AF122	42061
3252 506 M 1	46515			605	51503	937	33181	AF5	42050	AF123	42122
4916 566 M 1	46672			611	51645	940	33825	AF9	42041	AF124	42760
4916 567 M 1	46652			706	51501 ^{or}	941A	33241	AF9	42041	AF125	46222
4918 199 M 1	46562 ¹⁵⁵			750	51504	942	33102	AF10	42165	AF125	46222
	46562NP ⁴⁷⁹			803A	51751	943	33101	AF12	42080	AF128	42231
922783	33358			803A1	51751	944	33073	AF13	42229	AF128	42231
1420377 M91	42126			803B	51751	948	33541	AF14	42251	AF129	42222
83074305	42706			804A	51554	949	33539	AF17	42070	AF129K	42222
	46561			804A1	51554	950	33075	AF18	Renault 42200	AF130	42234
83074309	42707			810	51842	952	33165	AF19	42230	AF130K	42234
114924133	33166 ⁵⁰⁵			813	33393	953	33114	AF21	42092	AF131K	42125
	WF8018			815	51657	954	33244	AF22	42092	AF132	42126
114946183	42222			817	51874	955	33216	AF23	42091	AF132K	42126
194932128	51820			819	51842	957	33167	AF23	42081	AF133K	42276
194932159	33358			825	33116	958	33134	AF24	42110	AF134	42851
194946145	42126			826	33472 ⁴²⁰	959	33181	AF25	42273	AF135	46217
195946216	42865			826A	33472 ⁴²⁰	960	33187	AF27	42271	AF136	46213
197946146	42237			827	33373	961	33189	AF28	42245	AF137	46028
197946184	42924			827A	33373	962	33109	AF29	42260	AF138	46110
				828	33336	963	33166 ⁵⁰⁵	AF30	42250	AF139	42044
				828A	33336		WF8018	AF31	42220	AF140	42116
				829	33239	964	24006	AF32	42221	AF141	42064
				830	33210	964F	24006 &	AF33	42053	AF142	42067
				831	33063		24001	AF36	42240	AF143	46031
				832	33358		24001	AF37	42241	AF144	42083
				832A	33358		33194	AF38	42910	AF145	42098
				833	33369		33143	AF39	42012	AF146	42099
				834	33472 ⁴²⁰		33144	AF40	42787	AF147	42402
				834A	33472 ⁴²⁰		33144	AF41	42054	AF148	46095
				835A	33368		33157	AF42	42274	AF149	42097
				836	33196		33351	AF45	42097	AF150	46098
					WF8020		33351	AF46	42111	AF151	42222
				837	33121		33512	AF47	46038	AF151K	42222
				838	33122		33516	AF48	42370	AF152K	42502
				839	33207		33514	AF49	42244	AF153K	42503
				840	33125		33254	AF51	42011	AF154	42540
				841	33542		33218	AF52	42055	AF154K	42540
				842	33419 ⁴²⁰		33219	AF54	42373	AF155	42499
					WF10050 ⁴¹⁹		33055	AF56	46094	AF156	42870
					WF10050 ⁴¹⁹		IHC 33340	AF59	42087	AF157	42101
					WF10050 ⁴¹⁹		Cat 33352	AF60	42082	AF158	42374
				843	33124		33341	AF61	46287	AF160	42177
				844	33123		33336	AF62	42245	AF161	46267
				845	33958		33351	AF63	46122		
				846	33959		33246	AF65	46127	AF162	46241
				847	33390		33353	AF67	42215	AF163	42586
				848	33208		33354	AF70	46178	AF164	42587
				849	33209		33552	AF72	42371	AF165	42588
				850	33395		33118	AF73	42043	AF166	42589
				851	33811		33120	AF76	42376	AF167K	46270
				853	33371		33120	AF77	42088	AF168	42585
				854	33130		33381	AF79	42865	AF169	42852
				855	33136		33380	AF80	42490	AF171	42579
							33370	AF82	42372	AF172	42580
							33383	AF86	42665	AF173	42581
							33384	AF87	42764	AF174	42582

FOR REFERENCE PURPOSES ONLY-CHECK VEHICLE APPLICATION LISTING FOR CORRECT WIX FILTER

Hsg(Housing) . . . WIX NUMBER is Replacement Element to be used in filter housing assembly.

Italicized Part Numbers May Not Be Available At Time Of Publication.

¹Chrome version ⁴⁰Not a direct interchange -refer to application listing ¹⁵⁵Standard version ⁴⁰⁷Black Version ⁴¹⁹With self-venting drain ⁴²⁰With standard drain ⁴⁷⁹NanoPro Version ⁶⁵⁵American version



MASTER INTERCHANGE

HASTINGS FILTERS

MASTER INTERCHANGE

MFG'S NUMBER	WIX NUMBER	MFG'S NUMBER	WIX NUMBER	MFG'S NUMBER	WIX NUMBER	MFG'S NUMBER	WIX NUMBER	MFG'S NUMBER	WIX NUMBER	MFG'S NUMBER	WIX NUMBER
HASTINGS FILTERS (Cont'd)		HASTINGS FILTERS (Cont'd)		HASTINGS FILTERS (Cont'd)		HASTINGS FILTERS (Cont'd)		HASTINGS FILTERS (Cont'd)		HASTINGS FILTERS (Cont'd)	
AF175	42583	AF257	42976	AF359	42980	AF457	42955	AF554	42264	AF644	46643
AF176	42584	AF258	46288	AF360	42981	AF458	42679	AF555	42548	AF646	42531
AF177	42591	AF260	46514	AF361	46109	AF459	42534	AF556	46371	AF647	46633
AF178	42592	AF262	42076	AF362	42550	AF460	42526	AF557	42523	AF648	42630
AF179	42590	AF263	42970	AF363K	42631	AF461	42529	AF558	42537	AF649	46356
AF180	42577	AF264	42267	AF364	42708	AF462	42559	AF559	42538	AF650	46355
AF181	42337	AF265	42266	AF365	42632	AF463	46349	AF560	42570	AF651	42202
AF182	42340	AF266	42926	AF366K	42515	AF464	42637	AF561	42222	AF652	46325
AF183	42689	AF267	42009	AF367	42670	AF465	42638		42768	AF653	46544
AF184	42077	AF271	42741	AF368	42671	AF468	42248	AF562	42777	AF654	46545
AF187	42006	AF272	42742	AF369	42652	AF469	42961	AF563	42598	AF655	42395
AF188	42007	AF273K	42958	AF370	42656	AF470	42691 ⁵⁵	AF564	42495	AF656	46232
AF189	42009	AF274	42054	AF371	42657	AF470	42691FR ³⁶⁰	AF565	42496	AF657	46233
AF190	46301	AF275	42129	AF373	42694	AF472	42691NP ⁴⁷⁹	AF566	42554	AF658	42258 ⁵⁵
AF191	46317	AF276	42073	AF374	42037	AF472	46604	AF567	42778	AF659	42259NP ⁴⁷⁹
AF192	42144	AF277	46207	AF375	42935	AF473	42669	AF568	46427	AF660	42465
AF193	42014	AF278	42093	AF376	42698	AF474	42916	AF569	46218	AF661	46517
AF196	42914	AF279	42049	AF377	46018	AF475	42757	AF572	42553	AF662	46543
AF196K	42914	AF280	42957	AF378	42147	AF476	42983	AF573	42557	AF663	46315
AF197	42915	AF281K	42930	AF379	42158	AF477	42321	AF574	42440 ⁵⁵	AF664	46280
AF198	42210	AF283	42933	AF380	46331	AF478	46522		42440NP ⁴⁷⁹	AF665	46281
AF199	46052	AF284	42226	AF382	42155	AF479	42530	AF575	42441	AF666	42493 ⁵⁵
AF200K	42212	AF285	42225 ⁵⁵	AF383	46308	AF480	46606	AF576	42238 ⁵⁵		42493NP ⁴⁷⁹
AF201	42732		42225NP ⁴⁷⁹	AF384	46290	AF481	46339		42238NP ⁴⁷⁹	AF667	42494
AF202K	42284	AF286	42153	AF385	46316	AF482	46530	AF577	42239	AF668	42509
AF203	42130 ⁵⁵	AF287	46165	AF386	42160	AF483	46531	AF578	42753	AF669	42232
	42130NP ⁴⁷⁹	AF288	42904	AF387	46298	AF484	46418	AF579	46501	AF670	46247
AF204	42109	AF289	42906	AF388	46103	AF485	42776	AF580	42941 ⁵⁵	AF671	42392
AF205	42836	AF290	46165	AF389	42214	AF487	42539		42941NP ⁴⁷⁹	AF672	42255
AF206	42633	AF291	46006	AF390	46134	AF488	42528	AF581	42452	AF673	46580
AF207	42634	AF293	46726	AF391	46425	AF489	42527	AF582	42610	AF674	42600
AF208	42956	AF296	46338	AF392	42121	AF490	42104	AF583	42611	AF675	46366
AF209	46302	AF297	42642	AF393	46417	AF491	42342	AF584	46297	AF676	42596
AF209K	42145	AF298	42643	AF394	42692	AF494	42646	AF585	42532	AF677	46880
AF210	42422 ⁵⁵	AF299	42982 ⁵⁵	AF395	42654	AF494K	42646	AF586	46333	AF678	42498
	42422NP ⁴⁷⁹		42982NP ⁴⁷⁹	AF396	42655	AF495	42552	AF587	42287	AF680	42003
AF211	42516	AF300	42918	AF397	42676	AF496	42336	AF588	42489	AF681	46704
AF212	42517	AF301	42667	AF398	42648	AF498	42518	AF589	46074	AF682	46705
AF212K	42517	AF302	42668	AF399	42659	AF499	42519	AF590	42471	AF683	42599
AF213	46303	AF303	42676	AF400	42183	AF500	42170	AF591	42700	AF685	42459
AF214	42853	AF304	42648	AF401	42560	AF502	46024	AF592	46557	AF686	46774NP
AF215	42511	AF305K	42127	AF402K	42134	AF503	42152	AF593	42766		46774NP
AF215K	42511	AF306	42661	AF403K	42278	AF504	42159	AF594	42491	AF687	46775
AF216	42924	AF307	46289	AF404	42682	AF505	42157	AF595	42759	AF688	46618
AF217	42119 ⁵⁵	AF308	42115	AF405	42683	AF508	42911	AF596	42533	AF689	46624
	42119NP ⁴⁷⁹	AF309	42986	AF407	42566	AF509	46428	AF597	46534	AF690	42604
AF218	42208 ⁵⁵	AF310	42057	AF409	46002	AF510	42118	AF598	42299	AF691	46548
	42208NP ⁴⁷⁹	AF311	42113	AF411	46105	AF511	42546 ⁵⁵	AF599	42614	AF692	46549
AF219	42209	AF313	46272	AF412	46320		42546NP ⁴⁷⁹	AF600	42500	AF693	42938
AF220	42929	AF314K	42761	AF414	42151	AF512	42547	AF601	42949	AF694	42562
AF220K	42929	AF315	42762	AF415	42909	AF513	46440	AF603	42377	AF695	42206
AF221	42183	AF316	42107	AF416	46104	AF514	42522	AF604	42520	AF696	46833
AF222K	42940	AF317	42108	AF417	46416	AF515	46560	AF605	42521	AF697	46750
AF223	42644	AF318	42932	AF417P	42508	AF516	42706	AF606	42819	AF699	46816
AF223K	42644	AF319	46210	AF418	42555	AF517	42707	AF608	42253 ⁵⁵	AF700	46860 ⁵⁵
AF224	42017	AF320	46001	AF419	42556	AF518	42666		42253NP ⁴⁷⁹		46860NP ⁴⁷⁹
AF225	42923	AF322K	42138	AF420	42695	AF519	46612	AF609	42254	AF701	46722
AF226	42304	AF323	42966	AF421	46441	AF521	46441	AF610	42651	AF702	46599
AF227	42302	AF324K	42123	AF422	42675	AF522	42687	AF611	46485	AF703	42610
AF228	42301	AF326	46398	AF423P	42535	AF523	42636	AF612	46542	AF704	46284
AF229	42423	AF327	42927	AF424	46680	AF524	42635	AF613	46620	AF705	46588
AF230	42942	AF328	42928	AF425	46681	AF525	42005	AF614	42602	AF706	42028
AF230K	42942	AF330	46165	AF427	42856	AF526	42840	AF615	42382	AF707	42936
AF231	42925	AF333	42627	AF429P	49389	AF527	42758	AF616	42383	AF709	46885
AF232K	42919	AF334	42628	AF431	42177	AF528	42286	AF618	42387	AF710	42574
AF233	42945	AF335	42678	AF432	42705	AF529	42780	AF619	42613	AF711	42562
AF234	42917	AF336	42595	AF433	42748	AF530	46621	AF620	46551	AF712	42568
AF235K	42868	AF337	42982 ⁵⁵	AF434	46370	AF531	46622	AF621	46552	AF715	42380
AF236	46307		42982NP ⁴⁷⁹	AF435	42168	AF532	42680 ⁵⁵	AF622	46299	AF716	42381
AF237	42114	AF338	46252	AF436	42672		42680NP ⁴⁷⁹	AF624	46598	AF717	42747
AF238	42268	AF339	42148	AF437	42673	AF533	42681	AF625	42358	AF718	46350
AF239	42269	AF340	42770	AF438	46347	AF534	42616	AF626	42573	AF719	42918
AF240	42128 ⁵⁵	AF341	42965	AF439	46390	AF535	42617	AF628	42593	AF720	46850
	42128NP ⁴⁷⁹	AF343	42203	AF440	42948	AF536	42510	AF629	42569	AF721	42137
AF241	42132	AF344K	42355	AF441	42697	AF538	42622	AF630	42561	AF722	46722
AF244	46273	AF345K	42946	AF442	42782	AF539	42623	AF631	42769	AF723	46723
AF245K	42919	AF346	42947	AF443	42783	AF540	42512	AF632	42296	AF724	46200
AF246	42920	AF347	46168	AF444	42984	AF541	42513	AF633	42297	AF725	42235 ⁵⁵
AF247K	42139	AF348	46192	AF445	46272	AF542	42102	AF634	46415		42235NP ⁴⁷⁹
AF248	42451	AF349	42398	AF446P	42663	AF543	42751	AF635	46554	AF726	42236
AF248K	42451	AF350	42399	AF447	42765	AF544	42216	AF636	46373	AF727	46424
AF250	42745	AF351	46650	AF450P	42690	AF545	42217	AF637	46510	AF729	42453
AF251	42746	AF353	46509	AF451	42712	AF547	42507	AF638	46294	AF730	46518
AF252	42120	AF354	46409	AF452	42713	AF549	42784	AF639	46515	AF732	46740
AF253	42072	AF355	42210	AF453	42684	AF550	42779	AF640	46540	AF733	46725
AF254	42071	AF356K	42624	AF454	42685	AF551	42649	AF641	46576	AF734	42861
AF256	42943	AF357K	42962	AF455	42079	AF552	46250	AF642	42358	AF737	46571
AF256K	42943	AF358	42963	AF456	42954	AF553	42263	AF643	46642		

FOR REFERENCE PURPOSES ONLY-CHECK VEHICLE APPLICATION LISTING FOR CORRECT WIX FILTER Hsg(Housing) . . WIX NUMBER is Replacement Element to be used in filter housing assembly.
Italicized Part Numbers May Not Be Available At Time Of Publication.
⁵⁵ Standard version ³⁶⁰ Flame Retardant Version ⁴⁷⁹ NanoPro Version



HASTINGS FILTERS

MASTER INTERCHANGE

MASTER INTERCHANGE

MFG'S NUMBER	WIX NUMBER	MFG'S NUMBER	WIX NUMBER	MFG'S NUMBER	WIX NUMBER	MFG'S NUMBER	WIX NUMBER	MFG'S NUMBER	WIX NUMBER	MFG'S NUMBER	WIX NUMBER
HASTINGS FILTERS (Cont'd)		HASTINGS FILTERS (Cont'd)		HASTINGS FILTERS (Cont'd)		HASTINGS FILTERS (Cont'd)		HASTINGS FILTERS (Cont'd)		HASTINGS FILTERS (Cont'd)	
AF739	46602	AF847	46132	AF961	46082	AF1058	42364	AF1153	24767	AF1239	24882
AF740	42611	AF848	46230	AF962	46148	AF1059	42830	AF1154	24875	AF1240	46873
AF741	46878	AF851	46059	AF963	46062	AF1060	42525	AF1155	24869	AF1241	24856
AF742	42251	AF853	46019	AF964	46343	AF1061	42479	AF1156	46831	AF1242	49620
AF743	42249	AF854	46041	AF965	46190	AF1062	46463	AF1157	24161	AF1243	42831
AF744	42920	AF857	42224	AF966	46240	AF1063	42015	AF1158	46645	AF1244	24815
	42921	AF859	42136	AF967	46246	AF1064	24780	AF1159	46803	AF1245	24901
AF745	46266	AF861	46146	AF968	46170	AF1066	24874	AF1160	46802	AF1246	46879
AF746	46204	AF862	46147	AF970	46227	AF1067	24807	AF1161	46834	AF1247	46807
AF747	46726	AF864	46135	AF971	46058	AF1068	24806	AF1162	46832	AF1248	42827
AF753	46685	AF865	46135	AF972	46044	AF1069	46195	AF1163	46902	AF1249	42885
AF755	46275	AF867	46202	AF973	46043	AF1070	42797	AF1164	24871	AF1250	46917
AF756	46274	AF868	46180	AF974	46208	AF1071	42825	AF1165	42412	AF1251	24855
AF759	42730	AF869	46087	AF975	46053	AF1072	42384	AF1166	49051	AF1252	24900
AF761	46609	AF870	46138	AF976	46064	AF1074	46646	AF1167	24322	AF1253	24904
AF762	42208 ¹⁵⁵	AF871	46140	AF977	46162	AF1075	46464	AF1168	42709	AF1254	49063
	42208NP ⁴⁷⁹	AF872	46175	AF978	46107	AF1076	42726	AF1169	46483	AF1255	42823
AF767	42291	AF873	46139	AF979	46108	AF1077	42891	AF1170	46421	AF1256	42612
AF768	46079	AF874	46084	AF980	46004	AF1078	46462	AF1171	46630	AF1257	46924
AF769	42359	AF875	46089	AF981	46027	AF1079	42341	AF1172	46784	AF1258	42879
	42359FR	AF877	46149	AF982	46021	AF1080	46648	AF1173	42803 ¹⁵⁵	AF1259	24898
AF770	42359	AF878	46134	AF984	46083	AF1081	42181	AF1174	42803NP ⁴⁷⁹	AF1260	24899
	42359FR	AF879	46128	AF985	46092	AF1083	42385	AF1174	46647	AF1261	42013
AF771	42360	AF880	46126	AF986	46057	AF1084	42524	AF1175	42404	AF1262	24896
AF772	42292	AF881	46181	AF987	46017	AF1085	46465	AF1176	46525	AF1263	42821
AF773	42362	AF882	46116	AF988	46327	AF1086	49907	AF1177	46307	AF1264	42752
AF775	42363	AF883	46198	AF989	42365	AF1087	46667	AF1178	46613	AF1265	46835
AF777	42419	AF886	46070	AF990	46026	AF1089	42446	AF1179	49576	AF1266	24803
AF778	42361	AF888	46171	AF991	46384	AF1091	42485	AF1180	46519	AF1267	42826
AF779	46505	AF889	46047	AF992	46117	AF1092	42016	AF1181	46779	AF1268	42834
AF781	42305	AF890	42218	AF993	46051	AF1093	42897	AF1182	46898	AF1269	42799
AF782	42554	AF891	46203	AF994	46417	AF1094	42285	AF1183	46686	AF1270	42800
AF783	46572	AF892	46144	AF996	46808	AF1097	42261	AF1184	42804	AF1271	24907
AF784	46309	AF893	42332	AF997	42424	AF1098	42367	AF1186	46785	AF1272	24815
AF785	46883	AF894	42333	AF998	42723	AF1099	42228	AF1187	46687	AF1273	46975
	46883NP	AF895	46189	AF999	46846	AF1100	42303	AF1188	46437	AF1274	49136
AF786	46840	AF896	46256	AF1000	46568	AF1101	46699	AF1189	42890	AF1275	24908
AF787	46610	AF897	46174	AF1001	46500	AF1102	42551	AF1190	46508	AF1276	24477
AF790	46876	AF898	42186	AF1002	24771	AF1103	42389	AF1191	42743	AF1277	24880
AF791	42396	AF899	46077	AF1004	24773	AF1104	46499	AF1192	46711	AF1278	46913
AF792	42397	AF900	46141	AF1005	24784	AF1106	42727	AF1193	46361	AF1279	24902
AF793	46828	AF901	42345	AF1006	49380	AF1107	42740	AF1194	42541	AF1280	46914
AF794	46872	AF903	46184	AF1007	24811	AF1108	46677	AF1195	46625	AF1281	49187
AF795	42423	AF904	46183	AF1008	24774	AF1109	46573	AF1196	46379	AF1282	24854
AF796	46357	AF905	46179	AF1009	24781	AF1110	24884	AF1197	46748	AF1283	42829
AF797	46882	AF906	42131	AF1010	24821	AF1111	24808	AF1198	46814	AF1284	24480
AF798	46800	AF907	46090	AF1011	24752	AF1112	42793	AF1199	42182	AF1285	49119
AF800	42140	AF909	46163	AF1012	42790	AF1113	46322	AF1200	42605	AF1286	42822
AF801	42141	AF910	46234	AF1013	46749	AF1114	24805	AF1201	42606	AF1287	42737
AF802	42908	AF911	46040	AF1014	46416	AF1115	46412	AF1202	42607	AF1288	24853
AF803	46165	AF913	46264	AF1015	46395	AF1116	46674	AF1203	24864	AF1289	24909
AF804	42899	AF914	46265	AF1017	42406	AF1117	49111	AF1204	24897	AF1290	46799
AF805	VW 42133	AF915	42416	AF1018	46639	AF1118	46676	AF1205	24873	AF1291	49172
	Ford 46133	AF916	46295	AF1019	46455	AF1119	46678	AF1206	24872	AF1292	49842
AF806	42912	AF918	46235	AF1020	46897	AF1120	42369	AF1207	24865	AF1293	24906
AF807	42349	AF920	46242	AF1022	46496	AF1121	42564	AF1208	46253	AF1294	24688
AF808	46020	AF921	46158	AF1024	42710	AF1122	42023	AF1209	24866	AF1295	49354
AF809	42096	AF922	46216	AF1025	46980	AF1123	42203	AF1210	42846 ²⁵⁸	AF1295	49115
AF810	42143	AF923	46277	AF1026	46318	AF1124	42052		49946 ²⁵⁹	AF1296	49114
AF811	42036	AF924	46173	AF1027	42442	AF1125	46153	AF1210	49946FR ²⁵⁹	AF1297	49053
AF814	42103	AF925	46244	AF1028	46306	AF1126	46340	AF1211	42972	AF1298	42843
AF815	42039	AF926	42229	AF1030	46388	AF1127	42484	AF1212	42461	AF1299	49064
AF816	46042	AF927	42174	AF1031	46358	AF1128	42329	AF1213	24817	AF1300	42838
AF818	42153	AF928	46291	AF1032	46253	AF1129	42086	AF1214	46888	AF1301	46938
AF819	42621	AF931	46221	AF1033	42295	AF1130	46728	AF1215	24757	AF1302	42839
AF820	42136	AF932	46225	AF1034	46215	AF1131	42156	AF1216	42190	AF1303	49117
AF821	46055	AF933	46147	AF1035	42233	AF1132	46493	AF1217	42272	AF1304	49052
AF822	42106	AF939	46186	AF1036	46456	AF1133	46673	AF1218	24894	AF1305	49116
AF823	42194	AF940	46182	AF1037	46443	AF1134	42188	AF1219	46804	AF1306	24685
AF824	46050	AF941	46156	AF1038	46193	AF1135	42729	AF1220	46887	AF1307	49104
AF825	46025	AF942	46279	AF1039	46444	AF1136	24780	AF1221	46875	AF1308	49223
AF826	46040	AF943	46015	AF1040	46035	AF1137	24812	AF1222	46939	AF1309	49155
AF827	46013	AF944	46329	AF1041	46195	AF1138	24813	AF1223	24881	AF1310	24905
AF828	46220	AF945	46229	AF1042	46473	AF1139	42725 ¹⁵⁵	AF1224	24818	AF1311	42750
AF829	46056	AF946	46189	AF1043	42463		42725FR ³⁶⁰	AF1225	24883	AF1312	24687
AF831	46009	AF947	46224	AF1044	46472	AF1140	42572	AF1226	24879	AF1313	49156
AF832	42170	AF949	42193	AF1045	46484	AF1141	46798	AF1227	42864	AF1314	49123
AF833	46016	AF950	46014	AF1046	42620	AF1142	46298	AF1228	24895	AF1315	24689
AF834	46007	AF951	46093	AF1047	42472	AF1143	42464	AF1229	24903	AF1316	49145
AF836	46111	AF952	46159	AF1048	46081	AF1144	46653	AF1230	24765	AF1317	49192
AF837	46022	AF953	46153	AF1049	46245	AF1145	24818	AF1231	24814	AF1318	49933
AF838	46036	AF954	46088	AF1051	42462	AF1146	24817	AF1232	42164	AF1319	42389
AF840	46048	AF955	46148	AF1052	42487	AF1147	24783	AF1233	42351	AF1320	49843
AF841	46046	AF956	46152	AF1053	46823	AF1148	24816	AF1234	w/o Pad 42351	AF1321	42859
AF842	46120	AF957	46023	AF1054	46383	AF1149	24775	AF1235	24857	AF1322	49120
AF843	46037	AF958	46097	AF1055	42749	AF1150	24778	AF1236	24877	AF1323	42844
AF844	46114	AF959	46150	AF1056	42486	AF1151	24811	AF1237	24823	AF1324	49186
AF845	46113	AF960	46845	AF1057	24876	AF1152	24867	AF1238	24878	AF1325	49067

FOR REFERENCE PURPOSES ONLY-CHECK VEHICLE APPLICATION LISTING FOR CORRECT WIX FILTER Hsg(Housing) . . . WIX NUMBER is Replacement Element to be used in filter housing assembly.
Italicized Part Numbers May Not Be Available At Time Of Publication.
¹⁵⁵Standard version ²⁵⁸2 Pleat ²⁵⁹4 Pleat ³⁶⁰Flame Retardant Version ⁴⁷⁹NanoPro Version



MASTER INTERCHANGE

HASTINGS FILTERS

MASTER INTERCHANGE

MFG'S NUMBER	WIX NUMBER	MFG'S NUMBER	WIX NUMBER	MFG'S NUMBER	WIX NUMBER	MFG'S NUMBER	WIX NUMBER	MFG'S NUMBER	WIX NUMBER	MFG'S NUMBER	WIX NUMBER
HASTINGS FILTERS (Cont'd)		HASTINGS FILTERS (Cont'd)		HASTINGS FILTERS (Cont'd)		HASTINGS FILTERS (Cont'd)		HASTINGS FILTERS (Cont'd)		HASTINGS FILTERS (Cont'd)	
AF1326	46930 ¹⁵⁵	AF1450	49210	AF1591	49641	AF2034	46619	AF2127	46734	AF2243	46744 ¹⁵⁵
	46930FR ³⁶⁰	AF1451	49214	AF1592	49642	AF2035	46631	AF2128	46716		46744FR ¹⁵⁵
AF1327	49071	AF1452	49555	AF1593	49094	AF2036	46675	AF2129	46721	AF2243	46744NP ⁴⁷⁹
AF1328	24578	AF1453	49430	AF1594	49110	AF2037	46603	AF2130	46724		46744P ⁴⁷⁷
AF1329	49065	AF1454	49888	AF1595	49013	AF2038	46634	AF2131	46794	AF2244	46581
AF1330	49146	AF1455	49004	AF1596	49670	AF2039	42010	AF2132	46827	AF2245	46434
AF1331	46935	AF1456	49800	AF1597	49825	AF2041	42459	AF2133	46844	AF2246	46805
AF1332	49010	AF1459	49100	AF1598	49651	AF2042	42536	AF2137	46600	AF2247	46558
AF1333	49883 ¹⁵⁵	AF1463	49610	AF1599	49211	AF2043	42837	AF2138	46259	AF2248	46664 ¹⁵⁵
	49883FR ³⁶⁰	AF1464	49009	AF1600	49290	AF2044	46029	AF2139	46296		46664NP ⁴⁷⁹
AF1334	24483	AF1465	49265	AF1602	49896	AF2045	46063	AF2140	46403	AF2249	42950
AF1335	49000	AF1467	49504	AF1604	49047	AF2046	46071	AF2141	46341	AF2253	46866
AF1336	49066	AF1468	49050	AF1608	49150	AF2047	46172	AF2143	46506	AF2254	46423
AF1337	49018	AF1470	49894	AF1609	49432	AF2048	46176	AF2144	46574	AF2255	46209
AF1338	49926	AF1473	42261	AF1611	49650	AF2049	46188	AF2145	46719	AF2256	46469
AF1339	24517	AF1474	49390	AF1612	49843	AF2050	46194	AF2146	46841	AF2257	46773
AF1340	49366	AF1475	49430	AF1614	49468	AF2051	46214	AF2147	46865	AF2258	42180
AF1341	24854	AF1479	49017	AF1618	49343	AF2052	46231	AF2158	46594	AF2259	46703
AF1343	49069	AF1481	49031	AF1619	WA10096	AF2053	46239	AF2161	42763	AF2260	46559
AF1344	49041	AF1482	49143	AF1620	WA10253	AF2054	46262	AF2162	46903	AF2261	46436
AF1345	24065	AF1483	49545			AF2055	46282	AF2163	46730	AF2262	46502
AF1346	49086	AF1484	49739	AF1627	WA10253	AF2056	46285	AF2164	42811	AF2263	46755
AF1347	49040	AF1485	49730	AF1630	WA10005	AF2057	46283	AF2167	46920	AF2264	24295
AF1348	49876	AF1486	49604	AF1642	WA10053	AF2058	46313	AF2168	46526	AF2265	46660
AF1357	49122	AF1487	49201	AF1645	WA10058	AF2059	46319	AF2169	46494	AF2266	46661
AF1358	49102	AF1488	49746	AF1657	WA10261	AF2061	46369	AF2170	46547	AF2267	46891
AF1360	49057	AF1490	49737	AF1658	49068	AF2062	46376	AF2171	46372	AF2268	WA10116
AF1361	49175	AF1491	49846	AF1663	WA10215	AF2063	46380	AF2172	46629	AF2269	46895
AF1362	49070	AF1492	49946 ¹⁵⁵	AF1664	WA10041	AF2064	46389	AF2173	42601	AF2270	46562 ¹⁵⁵
AF1363	49191		49946FR ³⁶⁰	AF1665	WA10042	AF2065	46391	AF2174	46826		46562NP ⁴⁷⁹
AF1364	49728	AF1493	42892	AF1666	WA10212	AF2066	46393	AF2175	46654	AF2272	46665
AF1365	42736	AF1495	49250	AF1669	WA10139FR ³⁶⁰	AF2067	46511	AF2176	46676	AF2273	42456
AF1373	49054	AF1497	WA10897	AF1670	WA10317	AF2068	46541	AF2177	46682	AF2274	46368
AF1374	42625	AF1499	49404	AF1672	WA10256	AF2069	46550	AF2178	46696	AF2275	46745 ¹⁵⁵
AF1375	49113	AF1502	49022	AF1676	42725	AF2070	46506	AF2180	46565		46745NP ⁴⁷⁹
AF1376	49085	AF1505	49091		42725FR	AF2071	46670	AF2181	46142	AF2276	46435
AF1377	49634	AF1507	49260	AF1679	WA10315	AF2072	46710	AF2183	42508	AF2277	42971
AF1379	49225	AF1508	49530	AF1683	WA10163	AF2073	46739	AF2186	46432	AF2278	46489
AF1380	49058	AF1511	49480	AF1687	WA10125	AF2074	46778	AF2187	46467	AF2279	46438
AF1381	49224	AF1514	49043	AF1690	WA10312	AF2075	46783	AF2188	46251		46438NP
AF1382	49001	AF1515	46936	AF1695	WA10269	AF2076	46796	AF2189	42518	AF2280	46983
AF1384	49059	AF1517	49590	AF1697	WA10339	AF2077	46810	AF2192	42896	AF2281	46662
AF1385	46916	AF1519	49288	AF1706	46253	AF2078	46848	AF2193	46429 ¹⁵⁵	AF2282	46663
AF1386	42863	AF1520	49110	AF1709	WA10335	AF2079	46852		46429P ⁴⁷⁷	AF2283	46863
AF1387	49185	AF1523	49049	AF1710	WA10085	AF2080	46855	AF2194	46635	AF2284	46626
AF1393	46915	AF1524	49714	AF1714	WA10124	AF2081	46862	AF2195	46524	AF2285	46652
AF1394	49157	AF1525	49715	AF1715	WA10417	AF2082	46868 ¹⁵⁵	AF2196	46553	AF2286	46569
AF1395	49056	AF1527	49158	AF1716	WA10679		46868NP ⁴⁷⁹	AF2197	46737	AF2287	42801
AF1396	49204	AF1528	42468	AF1717	WA10687	AF2083	46877	AF2198	46474	AF2288	46746
AF1397	49429	AF1530	49314	AF1718	WA10646	AF2084	46346	AF2199	46475	AF2289	42222
AF1398	49235	AF1531	49014	AF1719	WA10394	AF2085	46563	AF2200	46479 ¹⁵⁵	AF2290	46701
AF1400	49890	AF1537	49499	AF1720	WA10267	AF2086	46795		46479NP ⁴⁷⁹	AF2291	46702
AF1402	49220	AF1538	49630	AF1724	WP10379	AF2087	46854	AF2201	46478	AF2292	46441
AF1403	49023	AF1539	49038	AF1725	WA10395	AF2089	46268	AF2202	46607 ¹⁵⁵	AF2293	46672
AF1404	49112	AF1540	49897	AF1726	WA10697	AF2090	46269		46607NP ⁴⁷⁹	AF2294	46458
AF1405	49873	AF1541	49898	AF1728	WA9792	AF2091	46283	AF2203	46595	AF2296	46772
AF1406	49893	AF1542	49244	AF1731	WA10423	AF2092	42608	AF2204	46476 ¹⁵⁵	AF2297	49633
AF1407	49074	AF1543	49740	AF2000	46335	AF2093	46433 ¹⁵⁵		46476NP ⁴⁷⁹	AF2299	46513
AF1408	49301	AF1544	49264	AF2001	42250		46433NP ⁴⁷⁹	AF2205	46477	AF2300	24598
AF1410	49362	AF1545	49750	AF2002	42250	AF2093	46433P ⁴⁷⁷	AF2206	46593 ¹⁵⁵	AF2301	46516
AF1411	49212	AF1546	49760	AF2003	42260	AF2094	46305		46593NP ⁴⁷⁹	AF2302	42455
AF1414	49310	AF1547	49640	AF2004	42245	AF2095	46330	AF2207	46589	AF2303	42444
AF1415	49005	AF1548	49247	AF2005	46649	AF2096	46354	AF2208	46591	AF2304	42520
AF1416	49900	AF1551	49208	AF2006	46364	AF2097	46307	AF2209	46411	AF2305	46640
AF1417	49020	AF1552	49342	AF2007	46352	AF2099	46362	AF2210	46742 ¹⁵⁵	AF2306	46489
AF1418	49460	AF1553	49257	AF2008	46570	AF2100	46374		46742NP ⁴⁷⁹	AF2307	46490
AF1422	49498	AF1554	49258	AF2009	46577	AF2101	46365	AF2211	46589	AF2308	46449
AF1423	49901	AF1555	WA10036	AF2010	46586	AF2102	46379	AF2213	42417		46449FR
AF1426	49293	AF1556	WA10095	AF2011	46561	AF2103	46382	AF2214	42420	AF2309	46627
AF1427	49242	AF1557	WA10048	AF2012	46226	AF2104	46381	AF2215	46433 ¹⁵⁵	AF2310	46489
AF1429	49475	AF1558	49048	AF2013	46692	AF2105	46431		46433NP ⁴⁷⁹	AF2311	42338
AF1430	49727	AF1559	49073	AF2014	46720	AF2106	46394		46433P ⁴⁷⁷	AF2312	42610
AF1431	49200	AF1560	49421	AF2015	46555	AF2107	46397	AF2216	46842	AF2314	42306
AF1434	49250	AF1561	49285	AF2016	46430	AF2108	46405	AF2217	42316	AF2315	46353
AF1436	49344	AF1562	49570	AF2017	46450	AF2109	46404	AF2218	46849	AF2316	49147
AF1437	49902 ¹⁵⁵	AF1563	WA10000	AF2018	46451	AF2112	46521	AF2219	46851	AF2317	46919
	49902FR ³⁶⁰	AF1564	49704	AF2020	42950	AF2115	46495	AF2220	42724	AF2318	46799
AF1438	49400	AF1565	49241	AF2021	42951	AF2116	46533	AF2221	46260	AF2319	42835
AF1439	49230	AF1566	WA10008	AF2022	46392	AF2117	46695	AF2223	46617	AF2320	42798
AF1440	49042	AF1567	49240	AF2023	46820	AF2119	46601	AF2234	46408	AF2321	46324
AF1441	49350	AF1570	49593	AF2024	46821	AF2120	46556	AF2235	46498	AF2322	46669
AF1442	49320	AF1572	49340	AF2027	46596		46556NP	AF2236	46853	AF2323	46407
AF1443	49461	AF1574	49034	AF2028	46733	AF2121	46566	AF2237	42112	AF2324	46452
AF1444	49229	AF1575	49405	AF2029	46546	AF2122	46539	AF2239	42977	AF2325	46453
AF1445	49270	AF1576	49830	AF2030	46736	AF2123	46578	AF2240	42878	AF2326	46683
AF1446	49016	AF1577	WA10255	AF2031	46884	AF2124	42594	AF2241	46741	AF2327	46527
AF1448	49465	AF1578	49243	AF2032	42775	AF2125	46623	AF2242	46255	AF2328	46528
AF1449	49600	AF1590	49008	AF2033	46314	AF2126	46711			AF2329	46637



HASTINGS FILTERS

MASTER INTERCHANGE

MASTER INTERCHANGE

MFG'S NUMBER	WIX NUMBER	MFG'S NUMBER	WIX NUMBER	MFG'S NUMBER	WIX NUMBER	MFG'S NUMBER	WIX NUMBER	MFG'S NUMBER	WIX NUMBER	MFG'S NUMBER	WIX NUMBER			
HASTINGS FILTERS (Cont'd)			HASTINGS FILTERS (Cont'd)			HASTINGS FILTERS (Cont'd)			HASTINGS FILTERS (Cont'd)			HASTINGS FILTERS (Cont'd)		
AF2330	42033	AF2414	49126	AF2538	WA10861	AFC1349	49376	AFC1605	24525	B7333	51348			
AF2331	42034	AF2415	49127	AF49902	49902 ¹⁵⁵	AFC1350	24684	AFC1606	24753	B7334	57334			
AF2332	46761 ¹⁵⁵	AF2416	46922		49902FR ³⁶⁰	AFC1351	24486	AFC1615	24255	B7335MPG	57137			
AF2333	46761NP ⁴⁷⁹	AF2417	46923	AFC1002	24771	AFC1352	24483	AFC1616	49361	B7350	57233			
AF2334	46537	AF2418	42330	AFC1004	24773	AFC1353	24725	AFC1617	24472	B7356	51360			
AF2335	42447	AF2419	42816	AFC1005	24784	AFC1354	49466	AFC1626	WP10129	B7375	57382			
AF2336	46700	AF2420	46438FR ³⁶⁰	AFC1006	49380	AFC1355	24489	AFC1634	WP10073	B7378	57325			
AF2337	46353	AF2421	49082	AFC1008	24774	AFC1356	24400	AFC1651	24212	B7416	57259			
AF2338	46359	AF2422	42443	AFC1009	24781	AFC1359	24013	AFC1652	24803	B7420	57422			
AF2339	42917	AF2423	49519	AFC1010	24821	AFC1366	24482	AFC1653	49370	B7440	57422			
AF2340	49151	AF2426	24316	AFC1057	24876	AFC1367	24484	AFC1671	WP10192	B7446	46614			
AF2341	49152	AF2427	24318	AFC1066	24874	AFC1368	24479	AFC1689	WP10125	B7487	51334			
AF2342	42985	AF2428	49084	AFC1067	24807	AFC1369	24487	AFC1713	24099	B7585	51726			
AF2343	42457	AF2429	46961	AFC1068	24806	AFC1370	24523	AFC1734	WP10267	B37810	51826			
AF2345	46377	AF2430	49075	AFC1083	42385	AFC1371	24485	AFC1737	WP10277	BA5374	57325			
AF2346	46387	AF2431	49137	AFC1110	24884	AFC1372	49262	AFC1739	WP9320	BA5379	WS10129			
AF2347	46480	AF2432	46492 ¹⁵⁵	AFC1111	24808	AFC1378	24683	B56	57026	BC7194	57017			
AF2348	46490	AF2433	46492FR ³⁶⁰	AFC1114	24805	AFC1388	24524	B76MPG	51791XE	BC7485	57467			
AF2349	42216	AF2434	46729	AFC1136	24780	AFC1389	24682	B95MPG	51970XE	BD7029	57254			
AF2350	42816	AF2435	42323	AFC1137	24812	AFC1390	24826	B99MPG	51792XE	BD7105	57080			
AF2351	42815 ¹⁵⁵	AF2436	49980	AFC1138	24813	AFC1391	24827	B128	51802	BD7158	57034			
AF2352	42815FR ³⁶⁰	AF2437	42847	AFC1145	24818	AFC1392	24863	B220	57728	BD7353	57307			
AF2353	42806	AF2437	42848	AFC1147	24783	AFC1399	24758	B244	51452MP	BF13	33393			
AF2354	46766	AF2438	49770	AFC1148	24816	AFC1401	24752	B247	51347	BF968	33254			
AF2355	42330	AF2439	46771 ¹⁵⁵	AFC1149	24775	AFC1412	49359	B255	51249	BF974D	33246			
AF2356	46838	AF2440	46771FR ³⁶⁰	AFC1150	24778	AFC1413	49367	B307	57207	BF1204SP	33698			
AF2357	46628	AF2441	49979	AFC1151	24811	AFC1419	24481	B336	51806	BF1211	33111			
AF2358	46870 ⁴⁵⁵	AF2442	49817	AF2441	49817	AFC1420	49375	B403	51820	BF1217	33327			
AF2359	46870P ⁴⁷⁷	AF2443	49160	AF2442	49160	AFC1421	24779	B447	51596	BF1218	33439 ²²⁰			
AF2360	46871 ⁴⁵⁵	AF2443	49131	AF2443	49131	AFC1424	24794	B488	51334	BF1219	WF10044 ⁴¹⁹			
AF2361	46871P ⁴⁷⁷	AF2444	49132	AF2444	49132	AFC1425	24518	B494	51050	BF1220	33419 ²²⁰			
AF2362	46332	AF2445	46932	AF2445	46932	AFC1428	24579	B605	51798	BF1220	WF10050 ⁴¹⁹			
AF2363	46442	AF2446	42018	AF2446	42018	AFC1432	24893	B5087	24113	BF1220	33439 ²²⁰			
AF2364	46770	AF2447	42019	AF2447	42019	AFC1433	WP9309	B5089	24069	BF1220	WF10044 ⁴¹⁹			
AF2365	46771 ¹⁵⁵	AF2448	49182	AF2448	49182	AFC1435	24726	B5090	24084	BF1220	33217			
AF2366	46771FR ³⁶⁰	AF2449	49181	AF2449	49181	AFC1457	24191	B5091	24545	BF1220	33231			
AF2367	46776	AF2450	24314	AF2450	24314	AFC1458	24600	B5144	24396	BF1231	WF10015			
AF2368	46782 ⁴⁵⁵	AF2451	49266	AF2451	49266	AFC1460	24367	B5145	24091	BF1240	33378			
AF2369	46782P ⁴⁷⁷	AF2452	24117	AF2452	24117	AFC1461	49101	B5176	24430	BF1248	33244			
AF2370	46747	AF2453	42610 w/	AF2453	42610 w/	AFC1462	49353	B7004	51649	BF1249SP	33783			
AF2371	46459	AF2454	15700	AF2454	15700	AFC1466	24809	B7005	51649	BF1260	33780			
AF2372	42448	AF2455	WA10060	AF2455	WA10060	AFC1471	49351	B7011	51849	BF1261	33472 ²²⁰			
AF2373	46585	AF2456	49462	AF2456	49462	AFC1472	24756	B7014	57014	BF1265	33780			
AF2374	46689	AF2457	49463	AF2457	49463	AFC1476	49352	B7018	51641	BF1266	33123			
AF2375	42808	AF2458	49711	AF2458	49711	AFC1477	24080	B7026MPG	51821	BF1266O	33231			
AF2376	42808NP ⁴⁷⁹	AF2459	49710	AF2459	49710	AFC1478	24673	B7042	51182	BF1268	33005			
AF2377	46859	AF2460	46861	AF2460	46861	AFC1489	24202	B7045	57400	BF1271	33408			
AF2378	46837	AF2461	49811 ¹⁵⁵	AF2461	49811 ¹⁵⁵	AFC1494	24227	B7047	51647	BF1275	33616			
AF2379	46937	AF2462	49811NP ⁴⁷⁹	AF2462	49811NP ⁴⁷⁹	AFC1496	24479	B7051	51844	BF1278	33646			
AF2380	42794	AF2463	49782	AF2463	49782	AFC1498	24302	B7099	51191	BF1279	33932			
AF2381	42795	AF2464	42796	AF2464	42796	AFC1500	24068	B7121	51675	BF1281	33774 ²⁴³			
AF2382	46836	AF2465	49161	AF2465	49161	AFC1501	24017	B7124	57704	BF1282	33847 ²⁴⁴			
AF2383	46837	AF2466	49148	AF2466	49148	AFC1503	24300	B7130	51725	BF1282	33405 ²²⁰			
AF2384	46818	AF2467	49149	AF2467	49149	AFC1504	24014	B7143	51820	BF1283	WF10064 ⁴¹⁹			
AF2385	46829	AF2468	46644	AF2468	46644	AFC1506	24829	B7152	51068	BF1283	33780			
AF2386	42243	AF2469	49741	AF2469	49741	AFC1510	49093	B7156	51545	BF1284SP	33606			
AF2387	42312	AF2470	49832	AF2470	49832	AFC1512	49369	B7164	57249	BF1286	33723			
AF2388	42754	AF2472	46507	AF2472	46507	AFC1513	49371	B7167	51083	BF1288O	33942			
AF2389	42755	AF2473	42029	AF2473	42029	AFC1516	24148	B7170	57251	BF1345O	WF10211			
AF2390	46805	AF2474	49190	AF2474	49190	AFC1518	24686	B7172	57181	BF1346O	33232			
AF2391	46857	AF2475	49189	AF2475	49189	AFC1521	24046	B7175	57022	BF1346O	33812			
AF2392	42313	AF2476	49203	AF2476	49203	AFC1522	49700	B7179	57580	BF1347	33813			
AF2393	46502	AF2477	49103	AF2477	49103	AFC1526	24030	B7180	57036	BF1348O	33630			
AF2394	49153	AF2478	46708	AF2478	46708	AFC1529	24761	B7181	57136	BF1349	33411			
AF2395	42824	AF2479	49966	AF2479	49966	AFC1532	24160	B7197	51523	BF1350SP	33675			
AF2396	49548	AF2480	49168	AF2480	49168	AFC1533	24619	B7215	51158	BF1351SP	33608			
AF2397	46907	AF2481	WA10301	AF2481	WA10301	AFC1534	24012	B7217	57259	BF1352SP	33091			
AF2398	42731 ¹³⁷	AF2482	WA10304	AF2482	WA10304	AFC1535	49248	B7219	57075	BF1353SPS	33692			
AF2399	46775	AF2497FN	49280	AF2497FN	49280	AFC1536	24048	B7220	51206	BF1355	33938			
AF2400	42845	AF2500	49330	AF2500	49330	AFC1549	24329	B7221	51335	BF1356	33722			
AF2401	49184	AF2501	WA10715	AF2501	WA10715	AFC1550	WP10009	B7238	57398	BF1357	33942			
AF2402	42813	AF2502	WA10714	AF2502	WA10714	AFC1568	24419	B7239	57239	BF1358SP	33782			
AF2403	49886	AF2504	WA10809	AF2504	WA10809	AFC1569	49357	B7240	51311	BF1359SP	33683 ²⁷⁰			
AF2404	46889	AF2505	WA10808	AF2505	WA10808	AFC1571	WP10084	B7241	57240	BF1361	WF10078 ²⁴³			
AF2405	42812	AF2508	WA10721	AF2508	WA10721	AFC1573	24036	B7245	51792XE	BF1362	33801			
AF2408	42243	AF2509	WA10705	AF2509	WA10705	AFC1579	24007	B7246	57728	BF1362	33807			
AF2409	46934	AF2510	WA10812	AF2510	WA10812	AFC1580	24053	B7274	51247	BF1363	33683 ²⁷⁰			
AF2410	49945	AF2511	WA10865	AF2511	WA10865	AFC1581	24120	B7276	57207	BF1363	33683 ²⁷⁰			
AF2411	49520	AF2522	WA10804	AF2522	WA10804	AFC1582	24200	B7285	51358	BF1365	WF10078 ²⁴³			
AF2412	49088 ⁴⁵⁵	AF2528K	42338	AF2528K	42338	AFC1583	24439	B7290	51348	BF1366O	33775			
AF2413	49088P ⁴⁷⁷	AF2533	WP10281	AF2533	WP10281	AFC1584	49356	B7292	51342	BF1367	33472 ²²⁰			
AF2414	49089	AF2534	49742	AF2534	49742	AFC1585	24010	B7295	51394	BF1370	33970			
AF2415	49089	AF2537	WA10860	AF2537	WA1									



MASTER INTERCHANGE

HASTINGS FILTERS

MASTER INTERCHANGE

MFG'S NUMBER	WIX NUMBER	MFG'S NUMBER	WIX NUMBER	MFG'S NUMBER	WIX NUMBER	MFG'S NUMBER	WIX NUMBER	MFG'S NUMBER	WIX NUMBER	MFG'S NUMBER	WIX NUMBER			
HASTINGS FILTERS (Cont'd)			HASTINGS FILTERS (Cont'd)			HASTINGS FILTERS (Cont'd)			HASTINGS FILTERS (Cont'd)			HASTINGS FILTERS (Cont'd)		
BF1380	33583	BF9811SP	33608	BT9325	51650	CFA977	46162	FAF549	42784	FF902	33080			
BF1381	33584	BF9839D	33761	BT9343MPG	57606	CFA984	46083	FAF582	42610	FF903	33148			
BF1382SP	33789	BF9858KIT	33967	BT9345	51860	CFA1107	42740	FAF583	42611	FF904	33158			
BF1384SP	33968	BK6700	24210	BT9346MPG	51229	CFA1198	46814	FAF594	42491	FF905	24390			
BF1390Q	33231	BT111	51452	BT9347MPG	57624	CFA1208	46253	FAF595	42759	FF906	33511			
BF1391O	33683 ²⁷⁰	BT112	51581	BT9349MPG	57184	CFA1214	46888	FDL1194D	33754	FF907	33192			
	WF10078 ²⁴³	BT221	51627	BT9353MPG	57418	CFA1247	46807	FF813	33393	FF908	33677			
BF1393SP	33985	BT234	51349	BT9356	51746	CFA1256	42612	FF825	33116	FF909	33073			
BF1394SP	33242	BT264	51755	BT9362MPG	51863	CFA1257	46924	FF826	33472 ⁴²⁰	FF910	33679			
BF1395SP	33935	BT305	51621	BT9365MPG	51733	CFA1261	42013	FF827	33373	FF911	33062 ^{or}			
BF1397SP	33607	BT334	51664	BT9367MPG	57709	CFA1280	46914	FF828	33336					
BF5587D	33472 ⁴²⁰	BT340	51791	BT9368MPG	57043	CFA1295	49115	FF829	33239	FF912	33117			
BF5815	33120	BT345KIT	51859	BT9369MPG	57044	CFA1298	42843	FF830	33210	FF913	33064			
BF7529	33504	BT346	51519	BT9370MPG	51486	CFA1317	49192	FF831	33063	FF914	33061			
BF7532	33138	BT361	51244	BT9371MPG	51746	CFA1333	49883 ⁵⁵	FF832	33358	FF915	33678			
BF7538	33397	BT367	46460	BT9392MPG	57397		49883FR ⁵⁶⁰	FF833	33369	FF916	33065			
BF7552	33399	BT395	51755	BT9393MPG	57724	CFA1337	49018	FF834	33472 ⁴²⁰	FF920	33101			
BF7559	33382	BT425	51864	BT9398MPG	51586	CFA1343	49069	FF835	33368	FF921	33182			
BF7576	33545	BT443	57403	BT9402	57004	CFA1347	49049	FF836	33196	FF922	33107			
BF7584	33337 ⁴²⁰	BT521	51458	BT9408	49458	CFA1360	49057		WF8020	FF923	33197			
	WF10079 ⁴¹⁹	BT610MPG	51680	BT9560MPG	57163	CFA1377	49634	FF837	33121	FF924	51092			
BF7591D	33472 ⁴²⁰	BT732	51445	BT9561	51247	CG288	33502	FF838	33122	FF925	33090			
BF7601	33386	BT2873	51756	BT96510	51462	CS100	24056	FF839	33207	FF926	33241			
BF7613	WF10067	BT7237MPG	57037	BT844910	51422	CS103	24056	FF840	33125	FF927	33194			
BF7614	33343	BT7316	51601	BW5183	WS10119	CS5011	24055	FF841	33542	FF928	33246			
BF7623	24050	BT8314	51664	BW5250	24082	CS5058	24058	FF842	33419 ⁴²⁰	FF929	33106			
BF7624	33954	BT8320	51863	C78P	51201	CT101	24107		WF10050 ⁴¹⁹	FF930	33110			
BF7639D	33650	BT8328	51622	C133W	51644	CU406	51002	FF843	33124	FF931	33254			
BF7648	33386	BT8347	51772	C704L	51554	ES4008	15009	FF844	33123	FF932	33264			
BF7653	33690	BT8357	51778	C750L	51751	F101	Hsg. 51006	FF845	33958	FF933	33010			
BF7663	33373	BT8368	57608	C750LSINGLE	51751	F130	51010	FF846	33959	FF934	33348			
BF7664	33945	BT8381	51615	CA5419	49960	F226	51794	FF847	33390	FF935	33382			
BF7666	33386	BT8384	57460	CA5420	49959	F500	51554	FF848	33208	FF936	33385			
BF7677D	WF10095	BT8391	51736	CAF1247	46807	F750	51751	FF849	33209	FF937	33181			
BF7690	33593	BT8397MPG	57602	CB1	42720	F834F	33167	FF850	33395	FF938	33398			
BF7695	33416	BT8401MPG	51730	CB2	42721	F844A	33541	FF851	33811	FF939	33401			
BF7696	33662	BT8412	57725	CB3	42841	F902C1	33062	FF852	33354	FF940	33825			
BF7717	33720	BT8418	57119	CB4	42720	F906	33511	FF853	33371	FF942	33102			
BF7746D	WF10084	BT8421MPG	51756	CB5	42716	F906C	33113	FF854	33130	FF943	33976 ³³⁷			
BF7750	24006	BT8423	57408	CB6	42717	F908A	33542	FF855	33136	FF944	33073			
BF7759	33624 ²⁴³	BT8426MPG	57129	CB7	42719	F916C	33073	FF856	33163	FF945	33107			
	33764 ²⁴⁴	BT8428MPG	51551	CB8	42718	F919C	33825	FF857	33365	FF946	33270			
	33472 ⁴²⁰	BT8432MPG	51863	CB11	42714	F919C4	33825	FF858	33366	FF947	33269			
BF7774	33121	BT8437	57405	CB12	42721	F924C	33712	FF859	33519	FF948	33541			
BF7785D	WF10096	BT8439MPG	57220	CB14	42995	F945	33107	FF860	33217	FF949	33539			
BF7786D	WF10085	BT8440MPG	57832	CB15	42991	F950F	33112	FF861	33112	FF950	33075			
BF7798SP	33693	BT8443	51772	CB17	42991	F950FWO	33112	FF862	33128	FF951	33393			
BF7813	33654	BT8444	57123	CB20	42991	F962	33109	FF863	33405 ⁴²⁰	FF952	33165			
BF7814	33721	BT8445	51259	CB21	42992	F963	33166 ⁵⁰⁵		WF10064 ⁴¹⁹	FF953	33114			
BF7815	33697	BT8457MPG	57091	CB22	42988		WF8018	FF864	33439 ⁴²⁰	FF954	33244			
BF7841	33386	BT8466MPG	51454	CB23	42992	F973	33512		WF10044 ⁴¹⁹	FF955	33216			
BF7845	33387	BT8471MPG	51847	CB24	42993	F980	33218	FF866	33405 ⁴²⁰	FF956	33378			
BF7866	33816	BT8472	51546	CB25	42994	F981	33219		WF10064 ⁴¹⁹	FF957	33167			
BF7879	33168	BT8475	57058	CB27	42997	F984	33340	FF867	33439 ⁴²⁰	FF958	33134			
BF7883	33768	BT8476	57476	CB28	46990	F987	33351		WF10044 ⁴¹⁹	FF959	33226			
BF7886	33949	BT8477	57476	CB29	42989	F991	33552	FF868	33418 ⁴²⁰	FF960	33436			
BF7888	33671	BT8486	51410	CB30	46988	F992	33118		WF10045 ⁴¹⁹	FF961	33513			
BF7892	33519	BT8488	57098	CB32	42988	FAF30	46400	FF869	33112	FF962	33115			
BF7906D	WF10090	BT8493	51335	CB33	46986	FAF97K	42237	FF871	33104					
BF7907	33840	BT8497MPG	51628	CB35	46976	FAF101K	42124	FF872	33360	FF963	33166 ⁵⁰⁵			
BF7908	33954	BT8499	57103	CB37	46956	FAF104	42047 ⁵⁵	FF873	33217		WF8018			
BF7913	33116	BT8501MPG	51463	CB38	46964		42047NP ⁴⁷⁹	FF874	33232	FF964	24006			
BF7915	33361	BT8502	51259	CB39	46950	FAF108	42334	FF875	33231	FF965	33418 ⁴²⁰			
BF7917	33697	BT8503MPG	57760	CB40	46957		42334NP	FF876	33138		WF10045 ⁴¹⁹			
BF7919	33945	BT8504	51712	CB41	42722	FAF123	42122	FF877	33439	FF966	33439			
BF7921	33472 ⁴²⁰	BT8505	51208	CB42	42841	FAF129K	42222	FF878	33260		WF10044			
BF7923	33352	BT8510MPG	51846	CB43	46100	FAF130K	42234	FF879	33476	FF967	33194 ⁴⁰			
BF7927	33744	BT8512	57339	CB44	46106	FAF132K	42126	FF880	33262	FF968	33439 ⁴⁰			
BF7931	33358	BT8800MPG	51615	CB48	46977	FAF133K	42276	FF881	33263		WF10044 ⁴⁰			
BF7932	33944	BT8801MPG	57606	CB49	46972	FAF165	42588	FF882	33507	FF969	33143			
BF7948	33948	BT8833	57410	CB50	46967	FAF166	42589	FF883	33389	FF970	33144			
BF7949DM	33766	BT8834MPG	51491	CB51	46978	FAF196K	42914	FF884	33281	FF971	33419 ⁴⁰			
BF7954D	33304	BT8843MPG	57104	CB54	46968	FAF211	42516	FF885	24027		WF10050 ⁴⁰			
BF7955	33945	BT8852MPG	51819	CB55	46970	FAF245K	42919	FF886	33169	FF972	33351			
BF7956D	33694	BT8863	51495	CB337	42549	FAF250	42745	FF887	33386	FF973	33512			
BF7957	33956	BT8875MPG	57132	CF481	51186	FAF251	42746	FF888	33073	FF975	33516			
BF7966	33682	BT8878MPG	57084	CF560	57303	FAF256K	42943	FF889	33552	FF976	33514			
BF7967	33393	BT8886MPG	57115	CF576	51215	FAF286	42153	FF890	33138	FF979	33701			
BF7968	33364	BT8890MPG	57246	CF589	51348	FAF287	46165	FF891	33152	FF980	33218			
BF7969	33247	BT8899	57794	CF618	57173	FAF290	46165	FF893	24122	FF981	33219			
BF7971DM	33767	BT8901MPG	57399	CF643	57674	FAF293	42960	FF894	33524	FF982	33396			
BF7987	33823	BT8902	57089	CFA137	46028	FAF302	42668	FF895	33211	FF983	33055			
BF7988	33821	BT8903	51772	CFA213	46303	FAF323	42966	FF896	33195	FF984	IHC 33340			
BF7996	33824	BT8904MPG	57221	CFA894	42333	FAF434	42003	FF897	33379		Cat 33352			
BF7997	33690	BT8905	57088	CFA921	46158</									



HASTINGS FILTERS

MASTER INTERCHANGE

MASTER INTERCHANGE

MFG'S NUMBER	WIX NUMBER	MFG'S NUMBER	WIX NUMBER	MFG'S NUMBER	WIX NUMBER	MFG'S NUMBER	WIX NUMBER	MFG'S NUMBER	WIX NUMBER	MFG'S NUMBER	WIX NUMBER
HASTINGS FILTERS (Cont'd)		HASTINGS FILTERS (Cont'd)		HASTINGS FILTERS (Cont'd)		HASTINGS FILTERS (Cont'd)		HASTINGS FILTERS (Cont'd)		HASTINGS FILTERS (Cont'd)	
FF989	33353	FF1069	33426	FF1152SP	33838	FF1244	33722	G196B	15193	GF115	33097
FF990	33354	FF1070	33353	FF1153	33644	FF1248	33076	G200	15207	GF116	33079
FF991	33552	FF1071	33391	FF1154	33711	FF1251	33780	G206	15673	GF117	33087
FF992	33118	FF1072	24348	FF1155	33120	FF1252SP	WF10000	G210	15252	GF118	33021
FF993	33120	FF1073	33418 ⁴²⁰	FF1156	33657	FF1256	33956	G211	15251	GF120	33022
FF994	33381		WF10045 ⁴¹⁹	FF1157	33121	FF1257	33753	G217	15449	GF121	33069
FF995	33380	FF1074	33338	FF1158	33600	FF1258	33616	G220	15373	GF122	33204
FF996	33370	FF1075	24051	FF1159	33719	FF1259	33393	G223	15168	GF123	33069
FF997	33383	FF1076	33377 ¹⁵⁵	FF1160	33585XE	FF1260	33585XE	G225AF	15295	GF124	33089
FF998	33384		33377NP ⁴⁷⁹	FF1161	33656	FF1262	33258	G229	15369	GF126	33066
FF999	33109	FF1077	33690	FF1162	33727	FF1266O	33231	G239	15201	GF127	33066
FF1000	24027	FF1078	24029	FF1163	33656	FF1267O	33232	G241	15070	GF128	33490
FF1001	51066	FF1079	33528 ¹⁵⁵	FF1164SPS	33604	FF1268O	33812	G247	15213	GF129	33359
FF1002	24043		33528NP ⁴⁷⁹	FF1165SP	33778	FF1272	WF10120	G251	15374	GF130	33268
FF1003	33412	FF1080	33546	FF1165SPS	33778	FF1273	33256	G252	15369	GF131	33266
FF1004	33817 ¹⁸⁴	FF1081	33547	FF1166	33963	FF1278	33896	G253A	15156	GF132	33274
FF1005	33402	FF1082	33588	FF1167SPS	24723	FF1279	WF10112	G256	15271	GF134	33008
FF1006	33259	FF1083	33587		33733	FF1289	WF10175	G258	15402	GF135	33008
FF1007	33374	FF1084	33589 ⁴²⁰	FF1168	33647	FF1297-D	WF10158	G260	15256	GF136	33156
FF1008	33358		WF10025 ⁴¹⁹	FF1169	33472	FF1300	33979	G261	15255	GF138	33291
FF1009	33472 ⁴²⁰	FF1085	33192	FF1170	33934	FF1306	33231	G263	15207	GF139	33179
FF1010	33405 ⁴²⁰	FF1086	33349	FF1171	33528 ¹⁵⁵	FF1308	WF10255NP	G270	15247	GF140	33279
	WF10064 ⁴¹⁹	FF1087	33626 ¹⁵⁵		33528NP ⁴⁷⁹	FF1315	33813	G274	15410	GF142	33206
FF1011	33356		33626MP	FF1172SPS	33965	FF1317	WF10245	G278	15271	GF143	33502
FF1012	33400	FF1087	33626NP ⁴⁷⁹	FF1173	33936 ¹⁵⁵	FP219	51133	G280	15132	GF144	33469
FF1013	33338	FF1088	33537		33936NP ⁴⁷⁹	FP314	51004 (12)	G281	15797	GF145	33223
FF1014	33357 ⁴²⁰	FF1089	33527 ¹⁵⁵	FF1174	33966 ¹⁵⁵	FP317A	51161 (6)	G285	15414	GF147	33023
	WF10051 ⁴¹⁹		33527NP ⁴⁷⁹		33966NP ⁴⁷⁹	FP325B	51147 (6)	G286C	15658	GF149	33460
FF1016	33109	FF1090	33685	FF1175	33651	FP352	51261 (12)	G305	15119	GF150	33205
FF1017	33439	FF1091	33548	FF1176	33721	FP353	51156 (12)	G307	15595	GF151	33475
	WF10044	FF1092	33398	FF1177	33733	FP356	51797 (12)	G309B	15414	GF152	33474
FF1018	33439	FF1093	33585XE	FF1178	33697	FP359	51792 (6)	G333	15204	GF153	33502
	WF10044	FF1095	33651	FF1179D	WF10095	FP360	51801 (6)	G336	15402	GF154	33500
FF1019	33472 ⁴²⁰		33651MP	FF1180SP	33606	FP361	51789 (12)	G340	15333	GF156	33480
FF1020	33210	FF1096	33592 ¹⁵⁵	FF1181	33780	FP364	51268	G344	15131	GF157	33214
FF1021	33429		33592NP ⁴⁷⁹	FF1182	33005	FP428	51954 (6)	G354	15410	GF158	33503
FF1022	33439	FF1097	33009	#1183	33399	FP430	51758 (6)	G379	15088	GF159	33556
	WF10044	FF1098D	WF10087	FF1185	WF10149	FP439	51749 (6)	G397	15318	GF160	33007
FF1023	33525	FF1099D	WF10127	FF1186SP	33606	FP531	51791	G414	15400	GF161	33006
FF1024	33358	FF1100D	WF10088	FF1188	33682	FWC2	24071	G433	15169	GF164	33221
FF1025	33355	FF1101D	WF10092	FF1189SPS	33732	G2	15147	GF1	Metal 33031 or 33001	GF165	33500
FF1028	33115	FF1102D	WF10094	FF1190D	WF10084	G9	15039	GF2	Plastic 33002	GF166	33202
FF1030	33344	FF1103	33548	FF1192D	WF10096	G21	15070	Metal 33032	GF167	33486	
FF1031	33472 ⁴²⁰	FF1103D	WF10091	FF1193D	WF10085	G31AF	15257	GF3	Plastic 33003	GF169	33324
FF1032	24042	FF1104	33817	FF1194D	WF10090	G34AF	15261	Metal 33033	GF170	33321	
FF1033	33394	FF1105	33420	FF1195	33832	G37	15067	GF4	Metal 33033	GF171	33321
FF1035	WF10070	FF1106	33522	FF1196D	33978	G37AF	15259	GF6A	33271	GF172	33321
FF1036	33342	FF1107SP	33423	FF1197D	33977	G45	15068	GF7	33042	GF173	33316
FF1037	33417	FF1108SP	33422	FF1198D	33739	G47	15075	GF9	Plastic 33002	GF175	33323
FF1038	33426	FF1108SPS	33422	FF1199	33255	G59	15114	Metal 33032	GF176	33323	
FF1039	33417	FF1109D	WF10089	FF1200	15635	G69	15635	GF180	33092	GF177	33092
FF1039SP	33617	FF1110	33358	FF1201	WF10008	G71	15917	GF10	33012	GF183	33500
FF1040	33411	FF1111	33392	FF1202	33654	G72	15999	GF11	33002	GF185	33011
FF1040SP	33184	FF1112	33411	FF1203	33361	G73	15715	GF12	33034	GF186	33500
FF1041	33411	FF1112SP	33184	FF1204SP	33583	G74	15716	GF14	33034	GF187	33387
FF1041SP	33611	FF1114	33818	FF1205O	33995	G83	15095	GF17	33038	GF188	33467
FF1042	33412	FF1115SP	33423	FF1206O	WF10012	G85	15133	GF18	33039	GF189	33279
FF1043	33699	FF1116	33195	FF1207	33795	G89	15133	GF19	33040	GF190	33500
FF1044	33404	FF1117	33189	FF1208	33794	G93	15135	GF20	33041	GF191	33479
FF1045	33532	FF1118	33367	FF1209	33763	G99	15175	GF21	33044	GF192	33500
FF1046	33533	FF1119	33390	FF1210	33740	G102	15083	GF22	33050	GF193	33471
FF1047	24849	FF1120	33960	FF1211	33991	G102A	15075	GF26	33045	GF194	33141
FF1048	33504	FF1123	33253	FF1212D	33808	G104	15147	GF27	33046	GF195	33470
FF1049	33377 ¹⁵⁵	FF1124D	WF10093	FF1213D	WF10031	G107	15094	GF28	33048	GF197	33225
	33377NP ⁴⁷⁹	FF1125	33248	FF1214	33849	G108	15062	GF71	33943	GF198	33500
FF1050	33545	FF1126	33349	FF1215	33721	G115A	15039	GF199	33497	GF199	33497
FF1051	33544	FF1127	33651XE	FF1216	33964	G115MSB	15127	GF83	33019	GF200	33560
FF1052	33543	FF1128	33691	FF1217	33990	G116	15160	GF84	33054	GF201	33562
FF1053	33546	FF1129	33640	FF1218	33989	G120A	15073	GF85	33053	GF203	33276
FF1054	33547	FF1130SP	33413	FF1219	WF10123	G137	15132	GF86	33051	GF204	33467
FF1055	24851	FF1131	33619	FF1220	33960	G138	15302	GF87	33052	GF206	33330
FF1056	33674 ¹⁵⁵	FF1132	33799	FF1222	33245	G140A	15069	GF88	33049	GF207	33331
	33674NP ⁴⁷⁹	FF1133	33798	FF1223	33615	G143	15311	GF90	33087	GF208	33500
FF1057	33450 ⁴²⁰	FF1134	33797	FF1224	33700	G147A	15122	GF93	33056	GF209	33328
	WF10026 ⁴¹⁹	FF1135	33793	FF1225SPS	33091	G155	15068	GF95	33011	GF210	33326
FF1058	24066	FF1136	33792	FF1226	WF10417	G157	15114	GF96	33083	GF211	33329
FF1059	24005	FF1137	33437 ⁸²	FF1227	WF10103	G159	15083	GF98	33067	GF212	33141
FF1060	33406		33791 ¹⁵⁵	FF1229	33434	G161	15121	GF99	33095	GF214	33500
FF1061	33349	FF1141	33628	FF1230	33960XE	G164A	15751	GF100	33085	GF216	33500
FF1062	33411	FF1142	33645	FF1231	33937	G169	15302	GF101	33275	GF218	33500
FF1062SP	33992	FF1143	33806	FF1232	33799	G171	15108	GF103	33081	GF219	33319
FF1063	33405	FF1144	33634	FF1233	33798	G176	15166	GF104	33086	GF220	33500
FF1064	33439 ⁴²⁰	FF1145	33899	FF1234	33797	G177	15013	GF105	33082	GF221	33502
	WF10044 ⁴¹⁹	FF1147	33407	FF1235	33793	G178	15183	GF106	33008	GF222	33500
FF1065	33651	FF1148	33959	FF1236	33792	G180	15197	GF107	33093	GF223	33500
FF1066	33651	FF1149	51066	FF1237	33437	G184	15127	GF110	33483	GF224	33292
FF1067	33531	FF1150SPS	33423		33791	G184A	15167	GF111	33481	GF225	33487
FF1068	33533	FF1151SPS	33423	FF1243	33827	G193	15178	GF112	33482	GF226	33280

FOR REFERENCE PURPOSES ONLY-CHECK VEHICLE APPLICATION LISTING FOR CORRECT WIX FILTER Hsg(Housing) . . . WIX NUMBER is Replacement Element to be used in filter housing assembly.
Italicized Part Numbers May Not Be Available At Time Of Publication.
⁸²OE Style ¹⁵⁵Standard version ¹⁸⁴Has lid attached ⁴¹⁹With self-venting drain ⁴²⁰With standard drain ⁴⁷⁹NanoPro Version



MASTER INTERCHANGE

HASTINGS FILTERS

MFG'S NUMBER	WIX NUMBER	MFG'S NUMBER	WIX NUMBER	MFG'S NUMBER	WIX NUMBER	MFG'S NUMBER	WIX NUMBER	MFG'S NUMBER	WIX NUMBER	MFG'S NUMBER	WIX NUMBER																																																																																																																																																																																																																																																																																																																																																																																																																																																																																																																																																																																																																																																																																																																																																																																																																																																																																																																																																																																																																																					
HASTINGS FILTERS (Cont'd)			HASTINGS FILTERS (Cont'd)			HASTINGS FILTERS (Cont'd)			HASTINGS FILTERS (Cont'd)			HASTINGS FILTERS (Cont'd)																																																																																																																																																																																																																																																																																																																																																																																																																																																																																																																																																																																																																																																																																																																																																																																																																																																																																																																																																																																																																																				
GF227	33500	GF336	33737	HF701	51474	HF795	51534	HF901	51565	HF997	57803	GF228	33297	GF337	33409	HF702	51410	HF797	51441	HF902	51566	HF998	57740XE	GF229	33298	GF338	33929	HF703	51518	HF798	51605	HF903	51759 w/	HF999	57741XE	GF230	33284	GF340	33183	HF704	51205	HF799	51533	Gasket	15661	HF1000	57181	GF231	33293	GF342	33578	HF706	51413	HF800	51865	HF904	51860	HF1001	57108	GF232	33558	GF343	33957	HF707	51442	HF801	51257	HF905	51624	HF1003	57414	GF233	33500	GF344	33129	HF708	51373	HF802	51677	HF906	51861	HF1004	51721	GF234	33295	GF345	33424	HF709	51828	HF803	51308	HF907	51051	HF1005	57740XE	GF235	33477	GF347	33235	HF710	51467	HF804	51281	HF908	51654	HF1006	57741XE	GF236	33289	GF347	33623	HF711	51181	HF805	51577	HF909	51387	HF1007	57191	GF237	33294	GF348	WF10020	HF713	51448	HF806	51236	HF910	51714	HF1008	57902	GF238	33272	GF349	33618	HF714	51468	HF807	51628	HF911	w/o Adapter 42469	HF1009	57678	GF239	33267	GF351	33409	HF715	51450	HF808	51306	w/ Adapter	49060	HF1010	57501	GF240	33318	GF352	33629	HF716	51140	HF809	51635	HF912	51791	HF1011	51621	GF242	33500	GF353	33957	HF717	51455	HF810	51638	HF914	51710	HF1012	57248	GF243	33227	GF354	33243	HF718	51482	HF812	51513	HF915	51058	HF1013	Nitrile 51407XE or	GF245	33489	GF355	33667	HF719	51482	HF813	51478	HF916	51758	Viton	57841	GF246	33484	GF356	33591	HF720	51495	HF814	51632	HF917	51566	HF1014	57809	GF247	33296	GF357	33749	HF721	51536	HF815	51465	HF919	51619	HF1015	57557	GF248	33265	GF358	33275	HF722	51756	HF816	51264	HF920	51403	HF1016	51487	GF249	33285	GF359	33097	HF723	51506	HF817	51672	HF921	51459	HF1017	57244	GF251	33502	GF360	33601	HF724	51567	HF819	51557	HF922	51462	HF1019	WL10186	GF252	33290	GF361	33410	HF725	51453	HF820	51274	HF924	51780	HF1020	57221	GF253	33558	GF362	33595	HF726	51517	HF821	51549	HF925	51323	HF1023	57098	GF254	33502	GF363	33689	HF727	51760	HF822	51633	HF926	51420	HF1026	57129	GF255	33502	GF364	33705	HF728	51826	HF823	51694	HF927	51523	HF1027	51494	GF256	33455	GF365	33100	HF729	51610	HF824	51174	HF928	51798	JC405	51011	GF257	33502	GF366	33581	HF730	51611	HF825	51451	HF929	51083	K18	24210	GF258	33311	GF367	33946	HF731	51551	HF826	51119	HF930	51158	K45	24564	GF259	33309	GF368	33889	HF732	51553	HF828	51382	HF931	51105	K24	24061	GF260	33099	GF369	33750	HF733	51664	HF829	51098	HF933	51714	KF2	24061	GF261	33300	GF370	33643	HF734	51712	HF830	51579	HF934	51134	KF3	24067	GF262	33565	GF371	33140	HF735	51831	HF831	51164	HF935	51290	KF4	24123	GF263	33036	GF372	33980	HF736	51830	HF832	51179	HF936	51729	KF5	24124	GF264	33098	GF373	33980	HF737	51247	HF833	51433	HF937	57802	KF6	24730	GF267	33149	GF375	33605	HF738	51759	HF834	51546	HF938	51716	KF7	24750	GF268	33220	GF376	33603	HF739	51253	HF835	51598	HF939	51719	KF8	24762	GF269	33567	GF377	33934	HF740	51849	HF836	51597	HF940	51746	KF10AL	24380	GF270	33022	GF378	33850	HF741	51637	HF837	51435	HF941	51846	KF18	24210	GF272	33500	GF379	WF8373	HF742	51867	HF838	51437	HF942	51733	KF22	51417	GF273	33563	GF380	33731	HF743	51176	HF839	51273	HF943	51731	KF23	24538	GF274	33308	GF381	33831	HF744	51530	HF840	51857	HF944	51720	KF25	24561	GF276	33310	GF382	33887	HF745	51528	HF841	51526	HF945	51730	KF27	24800	GF278	33321	GF383	33833	HF746	51428	HF842	51544	HF946	51097	KF28	24802	GF279	33300	GF384	33004	HF747	51198	HF843	51527	HF947	51477	KF29	24804	GF280	33596	GF386	33814	HF748	51576	HF844	51580	HF950	57520	KF31	24768	GF281	33502	GF387	33176	HF750	51540	HF845	51535	HF951	51435	KF32	24736	GF282	33500	GS9	15039	HF751	51528	HF846	51167	HF952	57414	KF33	24770	GF283	33193	GS21	15070	HF752	51662	HF847	51558	HF953	51595	KF34	24766	GF284	33559	GS37	15067	HF753	51665	HF849	51574	HF954	51420	KF36	24764	GF285	33301	GS45	15068	HF754	51666	HF850	51584	HF955	57605	KF37	24734	GF288	33502	GS108	15062	HF755	51194	HF852	51532	HF956	57101	KF44	24566	GF289	33510	GS177	15013	HF756	51407	HF853	51563	HF957	57407	KF45	24564	GF291	33461	H9007	57086	HF757	51407	HF854	51585	HF958	51683	KF46	24001	GF292	33569	H9013	51295	HF758	51434	HF855	51560	HF959	51631	KF47	57117	GF293	33227	H9041	57864	HF759	51469	HF856	51539	HF960	51648	KF51	57706	GF296	33257	H9042	57121	HF760	51470	HF857	51556	HF961	57401	KF52	24759	GF297	33347	H9043	57121	HF761	51134	HF859	51457	HF962	51616	KF53	24019	GF298	WF10018	H9044	57120	HF762	51116	HF860	51496	HF963	51829	KF54	57703	GF299	WF10019	H9045	57857	HF763	51679	HF861	51494	HF965	57120	KF55	24250	GF300	33561	H9046	57902	HF764	51782	HF862	51456	HF966	57454	KF56	57140	GF301	33346	H9047	57902	HF765	51603	HF864	51498	HF968	57740XE	KF57	33837	GF302	33553	H9048	57861	HF766	51765	HF865	51451	HF969	57741XE	KF58	33975	GF306	33575	H9049	57853	HF767	51408	HF866	51447	HF970	57405	KF60	33967	GF307	33228	H9051	57858	HF768	51427	HF867	51483	HF971	57133	KF964	24006 &	GF308	33579	H9052	57902	HF769	51860	HF868	51495	HF972	51586	GF309	33551	H9053	57856	HF770	51861	HF869	51456	HF973	57116	GF311	33581	H9054	57856	HF773	51547	HF870	51498	HF975	57801	GF312	33554	H9055	57856	HF775	51453	HF871	51486	HF976	51422	GF313	33550	H9056	57862	HF776	51493	HF872	51445	HF978	51622	GF314	33580	H9070	51685	HF777	51668	HF876	51454	HF979	51197XE	GF315	33572	H9071	51694	HF778	51419	HF877	51847	HF980	51688	GF316	33590	H9073	Nitrile 51686 or	HF779	51202	HF878	51698	HF981	51866	GF318	33521	Viton 57849	HF780	51203	HF879	51436	HF982	51269	GF319	33826	H9075	51683	HF781	51256	HF880	51466	HF983	57130	GF320	33598	H9076	51688	HF782	51430	HF882	51684	HF984	57404	GF321	33631	H9077	51689	HF783	51653	HF886	51693	HF985	51614	GF322	33229	H9078	51690	HF784	51410	HF888	51403	HF986	57300	GF324	33897	H9079	51690	HF785	51787	HF889	51207	HF987	57201	GF325	33526	H9080	51690	HF786	51786	HF890	51262	HF988	51409	GF326	33595	H9082	57248	HF787	51254	HF891	51524	HF989	51483	GF327	33538	H9083	51709	HF788	51546	HF892	51537	HF990	51740	GF328	33597	H9084	51709	HF789	51858	HF893	51542	HF991	57421	GF331	33233	H9085	51709	HF790	51422	HF894	51543	HF992	57701	GF332	33597	H9086	51684	HF791	51816	HF895	51571	HF993	51664	GF333	33299	H9089	57863	HF792	51612	HF896	51823	HF994	51730	GF334	33570	H9123	57801	HF793	51204	HF897	51856	HF995	51760	GF335	33236	HF700	51195	HF794	51479	HF900	51412	HF996	57602

MASTER INTERCHANGE

FOR REFERENCE PURPOSES ONLY-CHECK VEHICLE APPLICATION LISTING FOR CORRECT WIX FILTER Hsg(Housing) . . WIX NUMBER is Replacement Element to be used in filter housing assembly.
Italicized Part Numbers May Not Be Available At Time Of Publication.



HASTINGS FILTERS

MASTER INTERCHANGE

MASTER INTERCHANGE

MFG'S NUMBER	WIX NUMBER	MFG'S NUMBER	WIX NUMBER	MFG'S NUMBER	WIX NUMBER	MFG'S NUMBER	WIX NUMBER	MFG'S NUMBER	WIX NUMBER	MFG'S NUMBER	WIX NUMBER
HASTINGS FILTERS (Cont'd)		HASTINGS FILTERS (Cont'd)		HASTINGS FILTERS (Cont'd)		HASTINGS FILTERS (Cont'd)		HASTINGS FILTERS (Cont'd)		HASTINGS FILTERS (Cont'd)	
LF117	51050	LF225	51069	LF324	51092	LF425	51110	LF514	51213	LF599	57514
LF118	51514	LF226	51794	LF325	51147	LF426	51773	LF515	51748XD	LF600	51225
LF119	51279	LF227	51040	LF326	51154	LF427	Case 51452	LF516	57080	LF601	51440
LF120	51145	LF228	51543	LF327	51791		Perkins 51460	LF517	51191	LF602	24945
LF121	51271	LF229	51569	LF327XS	51791XE	LF428	51954	LF518	51452	LF603	24940
LF122	51144	LF230	51045	LF328	51151	LF429	51613	LF519	57211	LF604	57186
LF123	51177	LF231	51571	LF329	51808	LF430	51758	LF520	51068	LF605	51503
LF124	51188	LF232	51042	LF330	51954	LF432	51970		51521	LF607	57047
LF125	51986	LF233	51040	LF331	51235	LF432XS	51970XE	LF521	51333	LF608	57620
LF126	51058	LF234	51036	LF332	51591	LF433	51458		51773		57620MP
LF127	51601	LF235	51040	LF333	51252	LF434	51459	LF522	57021	LF610	57187
LF128	51071	LF236	51357	LF334	51704	LF435	51802	LF523	51064	LF611	57356
LF129	51581	LF237	51378	LF335	51163	LF436	51452	LF524	57202	LF612	51372
LF130	51010	LF238	51088	LF336	51146		51806	LF525	51348	LF613	57060
LF131	51012	LF239	51334	LF338	51313	LF437	51460	LF526	51075		57060MP
LF134	51516	LF240	51356	LF340	51243	LF438	51671	LF527	51079	LF614	57198
LF137	51796	LF241	51747	LF341	51511	LF439	51749	LF528	51233	LF615	57061
LF138	51795	LF242	51347	LF342	51250	LF440	51824	LF529	57210	LF617	51487
LF140	51622	LF245	51667	LF344	51452	LF441	51742	LF530	51226	LF618	57173
LF141	51066	LF246	51645	LF346	51511	LF442	51774	LF531	51791	LF620	51418
LF142	51085	LF247	51399	LF347	51197	LF443	51777	LF531XS	51791XE	LF622	57505
	51307	LF248	51599	LF348	51511	LF444	51592	LF532	46102	LF623	57060
LF143	51381	LF249	51737	LF350	51032	LF445	51050	LF533	57777	LF624	57082
LF144	51381	LF250	51971	LF351	51479	LF446	51640	LF534	51649	LF625	57041
LF145	51392	LF250XS	51971XD	LF352	51261	LF448	51748	LF535	51511	LF626	51052
LF146	51334	LF251	51749	LF353	51156	LF448XS	51748XD	LF537	51825	LF627	57806
LF147	51067	LF252	51717	LF354	51251	LF449	51511	LF538	51798	LF628	57062
LF148	51347	LF253	51723	LF355	51826	LF450	51674	LF539	51727	LF629	57204
LF149	51335	LF254	51745	LF356	51797	LF451	57026	LF542	51334	LF630	57060
LF150	51096	LF255	51755	LF358	51644	LF452	51641	LF543	51381	LF631	57512
LF153	51116	LF257	51767	LF359	51722	LF453	51647	LF545	51818	LF632	57312
LF154	51390	LF258	51780	LF360	51801	LF454	51158	LF546	51712	LF633	WL10111
LF155	57085	LF259	51781	LF361	51784	LF455	51431	LF547	51334	LF634	57327
LF156	51127	LF260	51253	LF362	51452	LF456	51675	LF548	57082	LF635	57076
LF157	Chrysler 51348	LF261	51803	LF363	57027	LF457	51809	LF549	51227	LF636	57060
	Onan 51374 ⁴⁰	LF262	51970XE	LF364	51268	LF458	57609	LF550	51348	LF637	57045
LF158	51398	LF264	51823	LF365	57071	LF459	51629	LF551	57182	LF638	57009
LF160	51312	LF265	51843	LF366	57317	LF461	51334	LF552	57182MP	LF639	57561
LF161	51139	LF266	51851	LF369	57012	LF462	51378	LF553	57215	LF640	57064
LF162	51181	LF267	51853	LF370	51004	LF463	57243	LF554	57191	LF641	57502
LF163	51572	LF268	51855	LF371	51156		57243MP	LF555	57213	LF642	57250
LF164	51522	LF269	51856	LF372	57131	LF464	57411	LF556	57213	LF643	57674
LF165	51207	LF270	51523	LF373	51100	LF466	57134	LF557	57241	LF644	57398
LF166	51328	LF271	51623	LF374	51340	LF467	57728	LF557	51370	LF645	57037
LF167	51185	LF272	51970	LF375	51092	LF468	57406	LF558	57311 ²¹⁹	LF646	57171
LF168	51327	LF272XS	51970XD	LF379	51521	LF469	51423		57312 ²¹⁷	LF647	51452
LF169	51262	LF273	51810	LF380	51385	LF470	51521	LF558	WL10111 ²¹⁸	LF648	57046
LF171	51183	LF274	51862	LF381	51325	LF471	57185	LF559	51444	LF649	57040
LF172	51300	LF278	51741	LF382	51839	LF472	w/o Adapter 42469	LF560	57303	LF650	57077
LF173	51285	LF279	51060	LF383	51324		w/Adapter 49060	LF561	57079	LF651	57151
LF174	51302	LF280	51342	LF384	51348	LF473	46460	LF562	51753	LF652	57143
LF175	51304	LF281	51673	LF385	51361	LF474	24944	LF563	57181	LF653	WL10164
LF176	51300	LF282	51792	LF386	OE Style 51568 or 51344 ⁴⁰	LF475	57022	LF565	57029	LF654	57029
LF178	51608	LF282XS	51792XE			LF476	51676	LF566	57329	LF655	51348
LF179	51309	LF283	51086	LF387	51512	LF477	51452	LF567	51792XE	LF656	57526
LF182	51314	LF284	51799	LF388	51732	LF478	51747	LF568	57038	LF657	57938
LF183	51310	LF286	51299	LF389	51381	LF479	51212	LF569	24937	LF658	57671
LF185	51305	LF287	51278	LF390	51289	LF481	51186	LF571	24940 ⁴⁰	LF659	57330
LF186	51099	LF288	51277	LF391	51626	LF482	51223		or 24941 ⁴⁰	LF660	57078
LF187	51184	LF289	51297	LF392	51091	LF483	51315	LF572	24933	LF661	57279
LF188	51343	LF291	51005	LF393	51036	LF484	51334	LF573	24934	LF662	57190
LF191	51368	LF297	51605	LF394	51900	LF485	51155	LF574	24938	LF663	57935
LF194	51389	LF298	51852	LF395	51602	LF486	51356		or 24939	LF664	57934
LF195	51391	LF299	51734	LF396	51630	LF487	51522	LF575	24942 ⁴⁰	LF665	57189
LF196	51068	LF300	51642	LF397	51361	LF488	57411		or 24943 ⁴⁰	LF666	57694
LF198	51320	LF301	51160	LF400	51374 ⁴⁰	LF489	57090	LF576	51215	LF667	57997
LF199	51403	LF302	51056	LF402	51334	LF490	51311	LF577	57563	LF668	57560
LF200	51405		51056MP	LF403	57511	LF491	51334	LF579	24949	LF669	57341
LF201	51001	LF303	57290	LF404	51609	LF492	51191	LF580	51516	LF670	57010
LF202	51010	LF304	51311	LF405	57011	LF493	51342	LF581	24931 ⁴⁰	LF671	51064
LF205	51330	LF305	51172	LF406	51444	LF494	51348		24932 ⁴⁰	LF672	WL10047
LF206	51121	LF306	51125	LF407	51105	LF496	51459	LF582	24950	LF673	57909
LF207	51329	LF307	51155	LF408	51607	LF497	51391	LF583	24936	LF674	57262
LF209	51123	LF308	51394	LF409	51700	LF498	57745XD	LF584	57214	LF675	51660
LF210	51524	LF309	51062	LF410	51394	LF499	57746XD	LF585	51064	LF676	57139
LF211	51143	LF310	51754	LF411	57375	LF500	51554	LF586	51287	LF677	51970
LF212	51049	LF311	51242	LF412	51669	LF501	51011	LF587	57791	LF678	57620XE
LF213	51346	LF312	51148	LF413	57145	LF502	51002	LF588	51359	LF680	57299
LF214	51138	LF313	51747	LF414	51206	LF503	51056	LF589	51762	LF681	51799
LF215	51038	LF314	51004	LF415	51158		51056MP	LF590	24951	LF682	57036
LF216	51137	LF315	51820	LF416	51660	LF505	51833	LF591	24936	LF683	51801
LF217	51531	LF316	51080	LF417	51394	LF507	57521	LF592	24943	LF684	57521
LF218	51537	LF317	51161	LF418	57106	LF508	51607	LF593	57328	LF685	57291
LF219	51133	LF319	51076	LF419	51900	LF509	57099	LF594	57203	LF686	57310
LF221	51542	LF320	51153	LF420	51429	LF510	51228	LF595	57171	LF687	51348
LF222	51258	LF321	51168	LF422	51118	LF511	57082	LF596	24939	LF688	57292
LF223	51129	LF322	51165	LF423	51189	LF512	57033	LF597	57744XD	LF689	57161
LF224	51061	LF323	51159	LF424	51106	LF513	51230	LF598	57051	LF690	57462

FOR REFERENCE PURPOSES ONLY-CHECK VEHICLE APPLICATION LISTING FOR CORRECT WIX FILTER Hsg(Housing) . . . WIX NUMBER is Replacement Element to be used in filter housing assembly.

Italicized Part Numbers May Not Be Available At Time Of Publication.

⁴⁰Not a direct interchange -refer to application listing ²¹⁷Truck or Bus applications with oil filter housing that has a spring-loaded long post - has lid attached to filter ²¹⁸Van applications with housing that has spring-loaded long post - has lid attached to filter ²¹⁹Only to be used on applications that have a short post without spring in the oil filter housing - no lid attached



MASTER INTERCHANGE

HASTINGS FILTERS

MFG'S NUMBER	WIX NUMBER	MFG'S NUMBER	WIX NUMBER	MFG'S NUMBER	WIX NUMBER	MFG'S NUMBER	WIX NUMBER	MFG'S NUMBER	WIX NUMBER	MFG'S NUMBER	WIX NUMBER
HASTINGS FILTERS (Cont'd)		HASTINGS FILTERS (Cont'd)		HASTINGS FILTERS (Cont'd)		HASTINGS FILTERS (Cont'd)		HASTINGS FILTERS (Cont'd)		HASTINGS FILTERS (Cont'd)	
LF691	57259	P194	51235	P435	51802	P767	51408	PA1789	42109	PA2508	42381
LF692	WL10008	P198	51343	P436	51806	P768	51427	PA1806	42584	PA2511	46542
LF693	WL10059	P203HD	51404	P437	51460	P769	51860	PA1818	42337	PA2512	46543
LF694	57059	P204HD10	51476	P438	51671	P770	51861	PA1819	42340	PA2516	42949
LF695	WL7509	P206	51121	P439	51749	P773	51547	PA1821	42076	PA2528	46529
LF696	WL10060	P209	51123	P440	51824	P775	51453	PA1823	42986	PA2534	46578
LF697	WL10010	P211	51143	P441	51742	P776	51493	PA1824	42860	PA2548	42500
LF698	WL10021	P212	51049	P442	51774	P777	51668	PA1826	42643	PA2555	46552
LF699	57562	P214	51138	P443	51777	P778	51419	PA1827	42642	PA2556	46551
LF700	57260	P215A	51038	P444	51592	P781	51256	PA1830FN	42644	PA2558	46250
LF702	57136	P219	Lube 51133	P446	51640	P782	51430	PA1831	42870	PA2567	46704
LF703	57325		Hyd. 51136	P454	51464	P783	51653	PA1864FN	42138	PA2568	46705
LF706	51501 or 51504	P222	51258	P497	51328	P784	51410	PA1866	42916	PA2571	42459
		P223	51129	P529	51428	P785	51787	PA1867	42923	PA2585	46315
LF707	51311	P224	51061	P531	51791	P786	51786	PA1881	42129	PA2589FN	46260
LF709	57488	P225	51069	P532	46102	P787	51254	PA1883FN	42278	PA2594	46342
LF710	57430	P227	51040	P534	51649	P788	51546	PA1899	42267	PA2604	46598
LF712	51358	P228	51042	P535	51511	P789	51858	PA1900	42266	PA2605	46599
LF717	57137	P229	51040	P537	51825	P790	51422	PA1919FN	42127	PA2606	46450
LF721	WL10001	P230	51045	P538	51798	P791	51816	PA1920	42976	PA2607	46451
LF722	WL10024	P232	51042	P539	51727	P792	51612	PA1922	WA10236	PA2610	46468
LF723	WL10026	P233	51040	P540	51629	P793	51204	PA1932	42915	PA2611	46598
LF724	57669	P234	51036	P555	51178	P794	51209	PA1940	42918	PA2617	46588
LF732	WL10050	P242	57409	P570	24931 ⁴⁰	P795	51534	PA1942	42950	PA2618	46720
LF733	WL10033	P249	57081		24932 ⁴⁰	P797	51441	PA1943	42951	PA2623	46833
LF743	57070	P271	51623	P571	24940 ⁴⁰	P798	51605	PA1945	42531	PA2624	46564
LF744	WL7515	P272	51970		24941 ⁴⁰	P996	51900	PA1952	46808	PA2628	46880
LF746	WL10056	P273	51810	P572	24933 ⁴⁰	P1511	51297	PA1953	42935	PA2629	46750
LF747	57467	P280	57360	P573	24934	P7012	51291	PA1956FN	42761	PA2635FN	46548
LF748	WL10058	P309	51062	P574	24938 ⁴⁰	P7015	57947	PA1960	42593	PA2637	46612
LF749	WS10137	P311	51242		24939 ⁴⁰	P7017	51732	PA1961	42600	PA2643	46624
LF750	51751	P312	51148	P575	24942 ⁴⁰	P7092	51599	PA1963	46192	PA2644	46549
LF803	51753	P314	51004		24943 ⁴⁰	P7093	51599	PA1975	46820	PA2645	46504
LF804	51554	P317A	51161	P576	51215	P7134	51166	PA1976	42955	PA2646	46392
LF815	51657	P319	51076	P601	51440	P7178	57705	PA2064	42298	PA2649	46852
LF817	51874	P321A	51168	P617	51487	P7183	WL10028	PA2073	46096	PA2651	42392
LF819	51842	P322A	51165	P620	51418	P7192	57657	PA2096	46641	PA2652	42395
LF1000	57746XD WL10107	P323A	51159	P626	51052	P7196	51187	PA2148	46166	PA2653FOAM	24261
		P324A	51092	P706M	51233	P7259	57255	PA2182	42705	PA2656	46367
LF8031	51751	P325A	51147	P707	51123	P7321	57929	PA2302FN	42962	PA2657FN	46389
LL2688	46722	P325B	51147	P709	51828	P7337	57135	PA2303	42963	PA2659	46733
OB1308	24750	P326	51154	P710	51467	P7354	57370	PA2308	42553	PA2662	46403
OTK5063	24077	P328	51151	P711	51506	q7423	57717	PA2313	42780	PA2663FN	46730
P80HD	51004	P331	51235	P711A	42787	PA639	42787	PA2315	42840	PA2664	46432
P106	51503	P333	51252	P712	51514	PA643	42716	PA2320FN	42548	PA2667	46620
P112A	51193	P335	51163	P714	51468	PA644	42722	PA2321	46371	PA2668	42602
P115A	51515	P336	51146	P715	51780	PA645	42865	PA2329	42558	PA2669FN	46466
P118	51514	P337	42549	P716	51140	PA654	42273	PA2337	42878	PA2672	46821
P121	51271	P338	51313	P719	51415	PA655	42240	PA2341	42765	PA2675	42954
P122	51553	P340	51243	P721	51084	PA666	42215	PA2349FN	42690	PA2678	46341
P124	51188	P342	51250	P723	51506	PA1602	42901	PA2356	42557	PA2679	46828
P125	51986	P344	51452	P724	51567	PA1606	42205	PA2374	46604	PA2690	46656
P126	51058	P345	51307	P725	51453	PA1613	42665	PA2375	42783	PA2691	46658
P127	51411	P346	51816	P726	51517	PA1613S	42836	PA2379K	42770	PA2698	46826
P129	51381	P347	51197	P727	51760	PA1620	42837	PA2389FN	49389	PA2701	46319
P134	51342	P348	51343	P729	51610	PA1621	42764	PA2390	42850	PA2702	46283
P135	51764	P349	51198	P730	51611	PA1625	42565	PA2392	42708	PA2710	46364
P136	51347	P350	51253	P731	Return Side 51551	PA1626	42376	PA2394	42698	PA2711	46410
P137	51796	P352	51261	P732	51553	PA1630	42490	PA2395	46921	PA2715	46830
P138	51795	P353	51156	P733	51663	PA1633	42120	PA2396	42528	PA2718	46877
P140	51622	P354	51251	P734	51664	PA1635	42975	PA2397	42527	PA2727	46498
P142	51307	P355	51437	P735	51831	PA1641	42183	PA2408	42559	PA2728	46408
P143	51381	P356	51797	P736	51830	PA1663	42741	PA2414	42686	PA2735	24891
P144	51381	P359	51792	P737	51247	PA1664	42742	PA2415	42687	PA2738	24889
P145	51392	P360	51801	P738	51759	PA1679	42316	PA2428	42983	PA2740	46324
P146	51064	P361	51789	P739	51253	PA1682	42010	PA2436	42556	PA2744	46866
P149	51335	P362	51158	P740	51531	PA1688	46074	PA2437	42507	PA2745	46856
P150	51173	P363	51768	P741	51637	PA1692	42144	PA2442	42616	PA2746	42701
P154	51390	P364	51268	P743	51176	PA1700FOAM	46337	PA2443	42617	PA2747	49827
P155	51374	P365	57071	P744	51530	PA1701	46400	PA2444	42599	PA2748	46283
P157	51374	P375	51342	P745	51528	PA1701ELE	46399	PA2445	42622	PA2751	46644
P158	51398	P388	51732	P746	51527	PA1701FOAM	46401	PA2446	42623	PA2752	46886
P159	51335	P389	51381	P747	51537	PA1702	46650	PA2447FN	42646	PA2753	46579
P166	51328	P392	51091	P748	51576	PA1702FOAM	46651	PA2448	42573	PA2755	46884
P168	51300	P395	51602	P751	51528	PA1754	42006	PA2451	42398	PA2772	46330
P170	51364	P396	51630	P752	51540	PA1755FN	42145	PA2452	42399	PA2774	42875
P171	51183	P400	51374	P755	51194	PA1763	42704	PA2455	42137	PA2781	46721
P172	51300	P402	51334	P756	51407	PA1765FOAM	46099	PA2458	42751	PA2782	46724
P174	51302	P410	51394	P757	51407	PA1768	42936	PA2463	42588	PA2783	46561
P175	51304	P413	57145	P758	51434	PA1771	42577	PA2464	42614	PA2785	46841
P176	51300	P422	51118	P759	51469	PA1773	42579	PA2469	46681	PA2799	46862
P181	51309	P426	51773	P760	51470	PA1774	42580	PA2473	42694	PA2803	42888
P182	51314	P428	51954	P761	51134	PA1775	42581	PA2484	42747	PA2816	46679
P183	51310	P429A	51613	P762	51116	PA1776	42582	PA2491	46796	PA2817	46731
P184	51271	P430	51758	P763	51679	PA1780	42591	PA2497	46583	PA2819	46469
P185	51305	P432	51970	P764	51782	PA1783	42589	PA2498	46501	PA2822	46296
P186	51099	P433	51458	P765	51603	PA1786	42231	PA2499	46586	PA2824	42792
P187	51184	P434	51459	P766	51765	PA1787	42107	PA2507	42380	PA2825	46446

MASTER INTERCHANGE

FOR REFERENCE PURPOSES ONLY-CHECK VEHICLE APPLICATION LISTING FOR CORRECT WIX FILTER Hsg(Housing). . WIX NUMBER is Replacement Element to be used in filter housing assembly.
Italicized Part Numbers May Not Be Available At Time Of Publication.
⁴⁰Not a direct interchange -refer to application listing



HASTINGS FILTERS

MASTER INTERCHANGE

MASTER INTERCHANGE

MFG'S NUMBER	WIX NUMBER	MFG'S NUMBER	WIX NUMBER	MFG'S NUMBER	WIX NUMBER	MFG'S NUMBER	WIX NUMBER	MFG'S NUMBER	WIX NUMBER	MFG'S NUMBER	WIX NUMBER
HASTINGS FILTERS (Cont'd)		HASTINGS FILTERS (Cont'd)		HASTINGS FILTERS (Cont'd)		HASTINGS FILTERS (Cont'd)		HASTINGS FILTERS (Cont'd)		HASTINGS FILTERS (Cont'd)	
PA2829	42789	PA3804	42447	PA4628	46520	PF7799	33427	PT761	51574	PT27510	51403
PA2830	42791	PA3805FN	42489	PA4630	46857	PF7833	33261	PT765	51580	PT28910	51760
PA2832	42857	PA3806	46791	PA4632	46449	PF7916	33716	PT766	51535	PT29810	51765
PA2838	WA10013	PA3808FN	46780		46449FR	PF7928	33763	PT767	51544	PT37710	51306
PA2840	46757	PA3809	46781	PA4635	42354	PF7939	33448	PT768	51543	PT43410	51421
PA2844	46582	PA3810	46792	PA4640FN	49434	PF7973	33718	PT773MPG	51560	PT48010	51420
PA2847	46540	PA3815	42008	PA4644	42917	PF7974	33741	PT777	51532	PT49110	51679
PA2848	46815	PA3816	49202	PA4653	42818	PF7994	33695	PT1195	51058	PT49110	51780
PA2851	46773	PA3817	49002	PA4654KIT	24315	PF8232	33180 (2)	PT7616	51634	PT8319	51467
PA2855	46682	PA3820FN	46368	PA4655	46819	PF8233	33641	PT7617	51212	PW4	24700
PA2856	46676	PA3822	46128	PA4656	46601	PF8292	33187	PT8319	51212	PW51	24707
PA2857	46682	PA3823	46272	PA4657	46859	PF9803	33745	PT8329	51212	PW52	24708
PA2858	46269	PA3824	46584	PA4659	46080	PF9804	33655	PT8331MPG	51513	PW77	24706
PA2859FN	46521	PA3829	24314	PA4660	46447	PF59810	33795	PT8335	51112	PW145	24704
PA2866	46546	PA3835	49447	PA4674FN	46481	PT11	51138	PT8341	51105	PW157	24701
PA2876	46848	PA3847	46693	PA4681	49084	PT32H	51123	PT8363	51407XE	PW184	24710
PA2880	46426	PA3853FN	46379	PA4682	24312	PT48	51514	PT8364	51407XE	PW276	24709
PA2900	46867	PA3861	46758	PA4693	42402	PT61HD	51169	PT8370MPG	51407XE	PW279	24702
PA2905	46373	PA3862FN	42735	PA4758	51146	PT79	51146	PT8375MPG	51584	PW814	24711
PA2906	46311	PA3864	42805	PA4769	42433	PT83MPG	51949	PT8383	51541	RS3367	33167
PA2935	46597	PA3867	42326	PA4773	42435	PT86HD	51149	PT8388	51541	RS3388	46788
PA2936	49174	PA3868	46634	PA4802	49802	PT89	51198	PT8389	51541	RS3537	46789
PA2938	46422	PA3874	42544	PA4820	42323	PT90MPG	51197XE	PT8392	51700	RS3547	49592
PA2945	46698	PA3875FN	46767	PA4857	24318	PT92	51031	PT8394MPG	51709	RS3712	46470
PA2968FN	42477	PA3877	24216	PA4858	49471	PT93MPG	51816	PT8395	51509	RS3713	46471
PA2988	42902	PA3878	24598	PA4860	42817	PT98MPG	51722	PT8400MPG	51700	RS3716	46438FR ³⁶⁰
PA3404	46864	PA3886	46691	PA4885	42417	PT108	51188	PT8403MPG	51720	RS3720	46786
PA3414	49477	PA3887	46816	PA4900	42314	PT115	51986	PT8408	51720	RS3721	46787
PA3419	42135	PA3889	49917	PA4983	49032	PT119	51058	PT8414MPG	51720	RS3730	42029
PA3430	46539	PA3890	42404	PA4984FN	49884	PT119HD	51058	PT8425	51787	RS3731	42833
PA3438	46696	PA3892	49124	PA4985	24316	PT146	51440	PT8433MPG	51787	RS3732	49028
PA3439FN	46566	PA3893	49125	PA4991	49980	PT151	51115	PT8436	51724	RS3733	46701
PA3448	46524	PA3894	46482	PA5300	49266	PT193KIT	51134	PT8441	51587	RS3743	46507
PA3460	46676	PA3895FN	46270	PA5314	49161	PT207	51567	PT8442	51539	RS3749	49636
PA3463	42696	PA3898	46908	PA5315	42167	PT208	51661	PT8451MPG	51589	RS3764	49249
PA3472	42454	PA3899	46909	PA5319	24720	PT265	51828	PT8452	51738	RS3826	46492 ¹⁵⁵
PA3479	46762	PA3900	49644	PA5320	49007	PT269	51271	PT8456MPG	51726	RS3826	46492FR ³⁶⁰
PA3481	46576	PA3902	49596	PA5321	24116	PT275	51403	PT8458MPG	51788	RS3827	46729
PA3482	42403	PA3904	49079	PA5326	49166	PT277	51638	PT8461	51719	RS3884	46708
PA3483	46670	PA3905	49080	PA5333	46120	PT285	51433	PT8462MPG	51558	RS3926	46811
PA3494	49128	PA3906	46707	PA5357	49445	PT288HD	51765	PT8467	51466	RS3927	46812
PA3495	24621	PA3907	46838	PA5359	49082	PT288HD10	51603	PT8468	51682	RS3930	42845
PA3496	42018	PA3909	42744	PA5410FN	42276FR ³⁶⁰	PT317MPG	51692	PT8470	51724	RS3942	49462
PA3498	42019	PA3910FN	49267	PA5436	46497	PT318MPG	51695	PT8478	51758	RS3943	49462NP
PA3499	46904	PA3911	49911	PA5437	49291	PT320MPG	51698	PT8481	51720	RS3943	49463
PA3554	46743	PA3919	46806	PA5482	49820	PT374	51254	PT8487	51719	RS3952	46735
PA3555	46759	PA3925	49962	PA5501	49190	PT377	51308	PT8489	51743	RS3952	49978
PA3562	49562	PA3928	49096	PA5502	49189	PT381	51723	PT8494	51527	RS3991	49968
PA3584	42028	PA3929	24321	PA5582	49742	PT383	51179	PT8498	51725	RS3992	49131
PA3588	42969	PA3932	49578	PA5584	49518	PT418	51578	PT8506MPG	51745	RS3993	49132
PA3600	46727	PA3933	49579	PA6641	46286 w/	PT426	51408	PT8507MPG	51742	RS3994	49783
PA3605	46594	PA3939	49083		Wrap 46287	PT436	51780	PT8517MPG	51709		49783NP
PA3606	42481 ¹⁵⁵	PA3944	46899	PF225	33158	PT442MPG	51639	PT8885MPG	51781	RS3996	49711
	42481NP ⁴⁷⁹	PA3945	46706	PF231	33112	PT457MPG	51855	PT8888	51716	RS3997	49710
PA3607FN	46824	PA3948	49439	PF294	33429	PT461	51666	PT8891MPG	51727	RS3998	49811
PA3609	46684	PA3949	49441	PF807	33241	PT462	51665	PT8896	51654	RS3999	49810
PA3610	46685	PA3950	46307	PF809	33104	PT469	51373	PT8909	51780	RS4561	49561
PA3613	24295	PA3953	49160	PF810	33117	PT471	51601	PT8912	51113	RS4578	46671FR ³⁶⁰
PA3614	46869	PA3957	42443	PF811	33169	PT477	51517	PT8947MPG	51780	RS4595	46489
PA3629	46600	PA3970	49774	PF816S	33194	PT478MPG	51606	PT9188	51097	RS4597	46754
PA3633	46793	PA3972	42866	PF818	24005	PT480MPG	51420	PT9225	51745	RS4613	42798
PA3650	46445	PA3973	42867	PF819	33090	PT484	51317	PT9330MPG	51782	RS4616	49140
PA3652	49061	PA3978	42858	PF821S	33106	PT491	51677	PT9337MPG	51781	RS4617	49141
PA3653	46274	PA3985	46912	PF822	51092	PT498	51424	PT9340MPG	51439	RS4618	46348
PA3654	46275	PA3986	24311	PF826	33234	PT503	51579	PT9342MPG	51742	RS4621	49137
PA3657	46486	PA3987	46861	PF860	33042	PT508MPG	51207	PT9344	51737	RS4622	42738
PA3658	46632	PA4072	42711	PF924	33712	PT509MPGKIT	51853	PT9350MPG	51763	RS4623	42739
PA3660FN	46259	PA4145	42105	PF926	51066	PT512	51277	PT9354MPG	51757	RS4629	42848
PA3662	42452	PA4551	42322	PF936	33436	PT515	51655	PT9357	51654	RS4642	49126
PA3670	46911	PA4553	42405	PF942	33133	PT517	51678	PT9361	51745	RS4643	49127
PA3674	46326	PA4555	42360	PF945	33110	PT518	51547	PT9385MPG	51527	RS4646	49255
PA3676	42601	PA4556	42292	PF946	33101	PT534	51164	PT9386MPG	51637	RS4676	49138
PA3684	46657	PA4567	49162	PF947	33102	PT538	51098	PT9389MPG	51742	RS4677	49139
PA3685	49511	PA4571	46753	PF950	33112	PT543KIT	51415	PT9390MPG	51753	RS4678	49182
PA3687	49415	PA4573	46783	PF963	33112	PT554	51507	PT9397MPG	51756	RS4806	42796
PA3688	42422NP ⁴⁷⁹	PA4581	42730	PF986	33710	PT560KIT	51608	PT9404MPG	51694	RS4862	49088 ⁴⁵⁵
PA3689	46545	PA4583FN	46394	PF7549	33530	PT571	51823	PT9405	51508		49088P ⁴⁷⁷
PA3757	49431	PA4585	46883	PF7588	33524	PT573	51852	PT9406MPG	51760	RS4962	42807
PA3774	46687		46883NP	PF7687	33661	PT579	51436	PT9407MPG	51780	RS4967	49961
PA3775	46686	PA4592	24319	PF7715	33701	PT691	51071	PT9409MPG	51755	RS4988	46918
PA3782	46825	PA4593	42396	PF7716	33702	PT694	51438	PT9410MPG	51755	RS4989	42847
PA3783	46763	PA4594	42397	PF7718	33819	PT716	51111	PT9418	51197XE	RS4992	46922
PA3787	46822	PA4602	46809	PF7733	33363	PT725MPG	51862	PT9419MPG	51758	RS4993	49708
PA3790	46382	PA4604FN	42276	PF7734	33363XE	PT727HD	51435	PT9420MPG	51701	RS5301	49990
PA3791FN	42222	PA4614	49401	PF7744	33651	PT728MPG	51597	PT9555	51163	RS5304	42816
PA3798	46697	PA4615	42748		33651MP	PT737	51662	PT9556MPG	51789	RS5305	49912
PA3800	46847	PA4624	49448	PF7749	33819	PT751	51595	PT19110	51437	RS5325	49168
PA3802	42457	PA4625	49449	PF7770	33785	PT752	51594	PT20710	51506	RS5329	46923

FOR REFERENCE PURPOSES ONLY-CHECK VEHICLE APPLICATION LISTING FOR CORRECT WIX FILTER Hsg(Housing) . . . WIX NUMBER is Replacement Element to be used in filter housing assembly.

Italicized Part Numbers May Not Be Available At Time Of Publication.



HEAVY DUTY AIR

MASTER INTERCHANGE

MASTER INTERCHANGE

MFG'S NUMBER	WIX NUMBER	MFG'S NUMBER	WIX NUMBER	MFG'S NUMBER	WIX NUMBER	MFG'S NUMBER	WIX NUMBER	MFG'S NUMBER	WIX NUMBER	MFG'S NUMBER	WIX NUMBER														
HEAVY DUTY AIR (Cont'd)			HEAVY DUTY AIR (Cont'd)			HEAVY DUTY AIR (Cont'd)			HEAVY DUTY AIR (Cont'd)			HEAVY DUTY AIR (Cont'd)													
A3159	42768	A5582	Kit 42635 & 42636	A7310	42397	A9085	42226	AC128	42528	E4490	42753	A3160	42769	A5690	42559	A7312	46774	A9086	42225 ¹⁵⁵	AC133	42526	E6587	42119 ¹⁵⁵		
A3178	46774	A5699	42491	A7314	42520	A9091	42203	AC143	42537	E6632	42422 ¹⁵⁵	A3247	42557	A5704	42398	A7315	42521	A909122	42225NP ⁴⁷⁹	AC145	42671	AM1	42901	E6769	42208 ¹⁵⁵
A3316	46618	A5701	42208NP ⁴⁷⁹	A7360	42981	A9135	46606	AM13	46621	E6769	42208 ¹⁵⁵	A3316	46618	A5702	42377	A7443	42422NP ⁴⁷⁹	A9155	42128 ¹⁵⁵	AM14	46622	AM14	46622	E6833	42984
A3330	42601	A5703	42399	A7482	42560	A9159	42132	AM24	42758	E6918	42961	A3343	42921	A5704	42398	A7484	42560	A9175	42975	AM24	42758	E7185	42958	E6918	42961
A3343	42921	A5707	42955	A7523	49174	A9200	42927	AM41	42240	E7782	42238 ¹⁵⁵	A3347	46422	A5755	42383	A7532	42642	A9204	46250	AM115	42529	AM117	42530	E7782	42238 ¹⁵⁵
A3395	42915	A5756	42382	A7532	42642	A9204	46250	AM117	42530	E7917	42966	A3407	42562	A5756	42382	A7565	42565	A9206	46250	AM120	42108	AM267	42267	E7917	42966
A3407	42562	A5757	46624	A7623	42995	A9206	46250	AM120	42108	E7917	42966	A3534	42534	A5757	46624	A7623	42995	A9334	42334NP	AM268	42269	AM268	42269	E8039	42698
A3534	42534	A5758	46602	A7624	42624	A9334	42334NP	AM268	42269	E8039	42698	A3557	46299	A5808	46375	A7626	42490	A9378	42321	AM270	42268	AM269	42266	E8299	42661
A3557	46299	A5835	42245	A7635	42597	A9378	42321	AM270	42268	E8299	42661	A3629	42712	A5836	42836	A7640	42254	A9396	42610	AM421	46542	AM421	46542	E8499	42661
A3629	42712	A5837	42260	A7640	42254	A9410	46522	AM421	46542	E8499	42661	A3630	42713	A5838	42250	A7641	42651	A9472	42611	AM422	46330	AM500	42206	E8499	42661
A3630	42713	A5859	42381	A7643	42210	A9472	42611	AM500	42206	E8876	42776	A3632	42963	A5859	42381	A7665	42665	A9501	42925	AM516	42617	E9086	42225 ¹⁵⁵	E8876	42776
A3632	42963	A5860	42380	A7702	42202	A9501	42925	AM516	42617	E9086	42225 ¹⁵⁵	A3636	42962	A5869	42627	A7716	42980	A9513	42129	AM517	42144	E9155	42128 ¹⁵⁵	E9086	42225 ¹⁵⁵
A3636	42962	A5934	42860	A7716	42980	A9513	42129	AM517	42144	E9155	42128 ¹⁵⁵	A3701	42109	A5934	42860	A7781	42239	A9539	42518	AM522	42951	E9544	42491	E9155	42128 ¹⁵⁵
A3701	42109	A6032	42926	A7781	42239	A9539	42518	AM522	42951	E9544	42491	A3702	42003	A6141	42643	A7782	42238 ¹⁵⁵	A9544	42491	AM524	42536	E9545	42253 ¹⁵⁵	E9544	42491
A3702	42003	A6141	42643	A7782	42238 ¹⁵⁵	A9544	42491	AM524	42536	E9545	42253 ¹⁵⁵	A3703	42144	A6227	46571	A7782	42238 ¹⁵⁵	A9545	42253 ¹⁵⁵	AM524	42536	E9545	42253 ¹⁵⁵	E9545	42253 ¹⁵⁵
A3703	42144	A6227	46571	A7782	42238 ¹⁵⁵	A9545	42253 ¹⁵⁵	AM524	42536	E9545	42253 ¹⁵⁵	A3704	42009	A6251	42652	A7782	42238 ¹⁵⁵	A9545	42253 ¹⁵⁵	AM524	42536	E9545	42253 ¹⁵⁵	E9545	42253 ¹⁵⁵
A3704	42009	A6251	42652	A7782	42238 ¹⁵⁵	A9545	42253 ¹⁵⁵	AM524	42536	E9545	42253 ¹⁵⁵	A3705	42241	A6252	42765	A7782	42238 ¹⁵⁵	A9545	42253 ¹⁵⁵	AM524	42536	E9545	42253 ¹⁵⁵	E9545	42253 ¹⁵⁵
A3705	42241	A6252	42765	A7782	42238 ¹⁵⁵	A9545	42253 ¹⁵⁵	AM524	42536	E9545	42253 ¹⁵⁵	A3706	42504	A6254	42917	A7782	42238 ¹⁵⁵	A9545	42253 ¹⁵⁵	AM524	42536	E9545	42253 ¹⁵⁵	E9545	42253 ¹⁵⁵
A3706	42504	A6254	42917	A7782	42238 ¹⁵⁵	A9545	42253 ¹⁵⁵	AM524	42536	E9545	42253 ¹⁵⁵	A3709	42248	A6255	42676	A7782	42238 ¹⁵⁵	A9545	42253 ¹⁵⁵	AM524	42536	E9545	42253 ¹⁵⁵	E9545	42253 ¹⁵⁵
A3709	42248	A6255	42676	A7782	42238 ¹⁵⁵	A9545	42253 ¹⁵⁵	AM524	42536	E9545	42253 ¹⁵⁵	A3710	42203	A6257	42126	A7782	42238 ¹⁵⁵	A9545	42253 ¹⁵⁵	AM524	42536	E9545	42253 ¹⁵⁵	E9545	42253 ¹⁵⁵
A3710	42203	A6257	42126	A7782	42238 ¹⁵⁵	A9545	42253 ¹⁵⁵	AM524	42536	E9545	42253 ¹⁵⁵	A3711	42212	A6258	42134	A7782	42238 ¹⁵⁵	A9545	42253 ¹⁵⁵	AM524	42536	E9545	42253 ¹⁵⁵	E9545	42253 ¹⁵⁵
A3711	42212	A6258	42134	A7782	42238 ¹⁵⁵	A9545	42253 ¹⁵⁵	AM524	42536	E9545	42253 ¹⁵⁵	A3712	42212	A6318	42495	A7782	42238 ¹⁵⁵	A9545	42253 ¹⁵⁵	AM524	42536	E9545	42253 ¹⁵⁵	E9545	42253 ¹⁵⁵
A3712	42212	A6318	42495	A7782	42238 ¹⁵⁵	A9545	42253 ¹⁵⁵	AM524	42536	E9545	42253 ¹⁵⁵	A3713	42910	A6321	42496	A7782	42238 ¹⁵⁵	A9545	42253 ¹⁵⁵	AM524	42536	E9545	42253 ¹⁵⁵	E9545	42253 ¹⁵⁵
A3713	42910	A6321	42496	A7782	42238 ¹⁵⁵	A9545	42253 ¹⁵⁵	AM524	42536	E9545	42253 ¹⁵⁵	A3720	42003	A6390	42505	A7782	42238 ¹⁵⁵	A9545	42253 ¹⁵⁵	AM524	42536	E9545	42253 ¹⁵⁵	E9545	42253 ¹⁵⁵
A3720	42003	A6390	42505	A7782	42238 ¹⁵⁵	A9545	42253 ¹⁵⁵	AM524	42536	E9545	42253 ¹⁵⁵	A3754	42654	A6392	42672	A7782	42238 ¹⁵⁵	A9545	42253 ¹⁵⁵	AM524	42536	E9545	42253 ¹⁵⁵	E9545	42253 ¹⁵⁵
A3754	42654	A6392	42672	A7782	42238 ¹⁵⁵	A9545	42253 ¹⁵⁵	AM524	42536	E9545	42253 ¹⁵⁵	A3779	42118	A6397	42670	A7782	42238 ¹⁵⁵	A9545	42253 ¹⁵⁵	AM524	42536	E9545	42253 ¹⁵⁵	E9545	42253 ¹⁵⁵
A3779	42118	A6397	42670	A7782	42238 ¹⁵⁵	A9545	42253 ¹⁵⁵	AM524	42536	E9545	42253 ¹⁵⁵	A3785	42751	A6398	42923	A7782	42238 ¹⁵⁵	A9545	42253 ¹⁵⁵	AM524	42536	E9545	42253 ¹⁵⁵	E9545	42253 ¹⁵⁵
A3785	42751	A6398	42923	A7782	42238 ¹⁵⁵	A9545	42253 ¹⁵⁵	AM524	42536	E9545	42253 ¹⁵⁵	A3888	42440 ¹⁵⁵	A6399	42878	A7782	42238 ¹⁵⁵	A9545	42253 ¹⁵⁵	AM524	42536	E9545	42253 ¹⁵⁵	E9545	42253 ¹⁵⁵
A3888	42440 ¹⁵⁵	A6399	42878	A7782	42238 ¹⁵⁵	A9545	42253 ¹⁵⁵	AM524	42536	E9545	42253 ¹⁵⁵	A3918	42534	A6401	42655	A7782	42238 ¹⁵⁵	A9545	42253 ¹⁵⁵	AM524	42536	E9545	42253 ¹⁵⁵	E9545	42253 ¹⁵⁵
A3918	42534	A6401	42655	A7782	42238 ¹⁵⁵	A9545	42253 ¹⁵⁵	AM524	42536	E9545	42253 ¹⁵⁵	A3990	42763	A6405	42675	A7782	42238 ¹⁵⁵	A9545	42253 ¹⁵⁵	AM524	42536	E9545	42253 ¹⁵⁵	E9545	42253 ¹⁵⁵
A3990	42763	A6405	42675	A7782	42238 ¹⁵⁵	A9545	42253 ¹⁵⁵	AM524	42536	E9545	42253 ¹⁵⁵	A4009	46307	A6406	42674	A7782	42238 ¹⁵⁵	A9545	42253 ¹⁵⁵	AM524	42536	E9545	42253 ¹⁵⁵	E9545	42253 ¹⁵⁵
A4009	46307	A6406	42674	A7782	42238 ¹⁵⁵	A9545	42253 ¹⁵⁵	AM524	42536	E9545	42253 ¹⁵⁵	A4044	46722	A6407	42950	A7782	42238 ¹⁵⁵	A9545	42253 ¹⁵⁵	AM524	42536	E9545	42253 ¹⁵⁵	E9545	42253 ¹⁵⁵
A4044	46722	A6407	42950	A7782	42238 ¹⁵⁵	A9545	42253 ¹⁵⁵	AM524	42536	E9545	42253 ¹⁵⁵	A4045	42216	A6412	42685	A7782	42238 ¹⁵⁵	A9545	42253 ¹⁵⁵	AM524	42536	E9545	42253 ¹⁵⁵	E9545	42253 ¹⁵⁵
A4045	42216	A6412	42685	A7782	42238 ¹⁵⁵	A9545	42253 ¹⁵⁵	AM524	42536	E9545	42253 ¹⁵⁵	A4046	46723	A6413	42673	A7782	42238 ¹⁵⁵	A9545	42253 ¹⁵⁵	AM524	42536	E9545	42253 ¹⁵⁵	E9545	42253 ¹⁵⁵
A4046	46723	A6413	42673	A7782	42238 ¹⁵⁵	A9545	42253 ¹⁵⁵	AM524	42536	E9545	42253 ¹⁵⁵	A4047	42217	A6414	42268	A7782	42238 ¹⁵⁵	A9545	42253 ¹⁵⁵	AM524	42536	E9545	42253 ¹⁵⁵	E9545	42253 ¹⁵⁵
A4047	42217	A6414	42268	A7782	42238 ¹⁵⁵	A9545	42253 ¹⁵⁵	AM524	42536	E9545	42253 ¹⁵⁵	A4060	42380	A6442	42949	A7782	42238 ¹⁵⁵	A9545	42253 ¹⁵⁵	AM524	42536	E9545	42253 ¹⁵⁵	E9545	42253 ¹⁵⁵
A4060	42380	A6442	42949	A7782	42238 ¹⁵⁵	A9545	42253 ¹⁵⁵	AM524	42536	E9545	42253 ¹⁵⁵	A4134	42215	A6444	46424	A7782	42238 ¹⁵⁵	A9545	42253 ¹⁵⁵	AM524	42536	E9545	42253 ¹⁵⁵	E9545	42253 ¹⁵⁵
A4134	42215	A6444	46424	A7782	42238 ¹⁵⁵	A9545	42253 ¹⁵⁵	AM524	42536	E9545	42253 ¹⁵⁵	A4135	42012	A6446	42547	A7782	42238 ¹⁵⁵	A9545	42253 ¹⁵⁵	AM524	42536	E9545	42253 ¹⁵⁵	E9545	42253 ¹⁵⁵
A4135	42012	A6446	42547	A7782	42238 ¹⁵⁵	A9545	42253 ¹⁵⁵	AM524	42536	E9545	42253 ¹⁵⁵	A4147	42497	A6453	42546 ¹⁵⁵	A7782	42238 ¹⁵⁵	A9545	42253 ¹⁵⁵	AM524	42536	E9545	42253 ¹⁵⁵	E9545	



MASTER INTERCHANGE

HEAVY DUTY AIR

MASTER INTERCHANGE

MFG'S NUMBER	WIX NUMBER	MFG'S NUMBER	WIX NUMBER	MFG'S NUMBER	WIX NUMBER	MFG'S NUMBER	WIX NUMBER	MFG'S NUMBER	WIX NUMBER	MFG'S NUMBER	WIX NUMBER				
HEAVY DUTY AIR (Cont'd)			HEAVY DUTY AIR (Cont'd)			HEAVY DUTY AIR (Cont'd)			HEAVY DUTY AIR (Cont'd)			HEAVY DUTY AIR (Cont'd)			
HDA0773	42667	HDA1585	46485	HDA3044	42954	HDA4866	42236	HDA6769	42208 ¹⁵⁵	HDA8407	42258 ¹⁵⁵	HDA4808	42259	HDA8408	42258 ¹⁵⁵
HDA0774	42636	HDA1607	42652	HDA3045	42955	HDA4867	42235 ¹⁵⁵	HDA6775	42208NP ⁴⁷⁹	HDA8407	42258 ¹⁵⁵	HDA4808	42259	HDA8408	42258 ¹⁵⁵
HDA0775	42635	HDA1613	42819	HDA3050	42355	HDA4868	42235NP ⁴⁷⁹	HDA6828	42209	HDA8407	42258 ¹⁵⁵	HDA4808	42259	HDA8408	42258 ¹⁵⁵
HDA800	46532	HDA1623	46730	HDA3055	42355	HDA4904	42955	HDA6831	42014	HDA8407	42258 ¹⁵⁵	HDA4808	42259	HDA8408	42258 ¹⁵⁵
HDA0839	42698	HDA1624	42028	HDA3059	42637	HDA4907	42922	HDA6833	42684	HDA8407	42258 ¹⁵⁵	HDA4808	42259	HDA8408	42258 ¹⁵⁵
HDA0852	42986	HDA1628	42583	HDA3119	42316	HDA4909	42507	HDA6834	42984	HDA8407	42258 ¹⁵⁵	HDA4808	42259	HDA8408	42258 ¹⁵⁵
HDA0853	42376	HDA1672	42512	HDA3120	42120	HDA4913	42761	HDA6835	42924	HDA8407	42258 ¹⁵⁵	HDA4808	42259	HDA8408	42258 ¹⁵⁵
HDA0854	42284	HDA1760	42760	HDA3152	42422 ¹⁵⁵	HDA4960	42762	HDA6836	42695	HDA8407	42258 ¹⁵⁵	HDA4808	42259	HDA8408	42258 ¹⁵⁵
HDA0855	42642	HDA1853	42596	HDA3159	42422NP ⁴⁷⁹	HDA5029	46704	HDA6837	42115	HDA8407	42258 ¹⁵⁵	HDA4808	42259	HDA8408	42258 ¹⁵⁵
HDA0876	42691 ¹⁵⁵	HDA2001	46319	HDA3160	42768	HDA5051	42128 ¹⁵⁵	HDA6847	42114	HDA8407	42258 ¹⁵⁵	HDA4808	42259	HDA8408	42258 ¹⁵⁵
HDA0876	42691FR ³⁶⁰	HDA2002	42533	HDA3178	46774	HDA5069	42128NP ⁴⁷⁹	HDA6860	46505	HDA8407	42258 ¹⁵⁵	HDA4808	42259	HDA8408	42258 ¹⁵⁵
HDA0879	42381	HDA2003	42532	HDA3247	42557	HDA5070	42440 ¹⁵⁵	HDA6869	46576	HDA8407	42258 ¹⁵⁵	HDA4808	42259	HDA8408	42258 ¹⁵⁵
HDA0880	42380	HDA2004	46530	HDA3316	46618	HDA5150	42440NP ⁴⁷⁹	HDA6918	46722	HDA8407	42258 ¹⁵⁵	HDA4808	42259	HDA8408	42258 ¹⁵⁵
HDA0884	42387	HDA2005	42654	HDA3330	42601	HDA5154	42917	HDA6950	42961	HDA8407	42258 ¹⁵⁵	HDA4808	42259	HDA8408	42258 ¹⁵⁵
HDA0890	42764 or	HDA2006	46568	HDA3343	42921	HDA5306	42917	HDA6956	42076	HDA8407	42258 ¹⁵⁵	HDA4808	42259	HDA8408	42258 ¹⁵⁵
HDA0913	42860	HDA2007	42676	HDA3347	46422	HDA5395	42917	HDA6965	46583	HDA8407	42258 ¹⁵⁵	HDA4808	42259	HDA8408	42258 ¹⁵⁵
HDA0959	42613	HDA2009	46598	HDA3395	42915	HDA5502	42732	HDA6984	42554	HDA8407	42258 ¹⁵⁵	HDA4808	42259	HDA8408	42258 ¹⁵⁵
HDA1000	46525	HDA2010	46827	HDA3407	42915	HDA5502	42732	HDA7049	42570	HDA8407	42258 ¹⁵⁵	HDA4808	42259	HDA8408	42258 ¹⁵⁵
HDA1038	42139	HDA2011	46866	HDA3407	42915	HDA5502	42732	HDA7075	42570	HDA8407	42258 ¹⁵⁵	HDA4808	42259	HDA8408	42258 ¹⁵⁵
HDA1066	42066	HDA2014	46783	HDA3534	42534	HDA5502	42732	HDA7092	42570	HDA8407	42258 ¹⁵⁵	HDA4808	42259	HDA8408	42258 ¹⁵⁵
HDA1075	42659	HDA2016	46598	HDA3557	46299	HDA5582	42635 &	HDA7109	42569	HDA8407	42258 ¹⁵⁵	HDA4808	42259	HDA8408	42258 ¹⁵⁵
HDA1200	46669	HDA2017	46827	HDA3629	42712	HDA5690	42636	HDA7185	42958	HDA8407	42258 ¹⁵⁵	HDA4808	42259	HDA8408	42258 ¹⁵⁵
HDA1203	42203	HDA2018	42770	HDA3630	42713	HDA5694	42559	HDA7202	46680	HDA8407	42258 ¹⁵⁵	HDA4808	42259	HDA8408	42258 ¹⁵⁵
HDA1222	42222	HDA2019	46445	HDA3632	42963	HDA5701	42225 ¹⁵⁵	HDA7210	42396	HDA8407	42258 ¹⁵⁵	HDA4808	42259	HDA8408	42258 ¹⁵⁵
HDA1225	42255	HDA2020	46357	HDA3636	42962	HDA5703	42225NP ⁴⁷⁹	HDA7308	46854	HDA8407	42258 ¹⁵⁵	HDA4808	42259	HDA8408	42258 ¹⁵⁵
HDA1226	42581	HDA2024	46550	HDA3688	42595	HDA5707	42225NP ⁴⁷⁹	HDA7309	46855	HDA8407	42258 ¹⁵⁵	HDA4808	42259	HDA8408	42258 ¹⁵⁵
HDA1228	46885	HDA2025	46740	HDA3701	42109	HDA5707	42225NP ⁴⁷⁹	HDA7310	42397	HDA8407	42258 ¹⁵⁵	HDA4808	42259	HDA8408	42258 ¹⁵⁵
HDA1234	42234	HDA2026	46506	HDA3702	42003	HDA5707	42225NP ⁴⁷⁹	HDA7312	46774	HDA8407	42258 ¹⁵⁵	HDA4808	42259	HDA8408	42258 ¹⁵⁵
HDA1237	42237	HDA2028	46867	HDA3703	42144	HDA5707	42225NP ⁴⁷⁹	HDA7314	46774NP	HDA8407	42258 ¹⁵⁵	HDA4808	42259	HDA8408	42258 ¹⁵⁵
HDA1240	42124	HDA2036	42225 ¹⁵⁵	HDA3704	42144	HDA5707	42225NP ⁴⁷⁹	HDA7315	42520	HDA8407	42258 ¹⁵⁵	HDA4808	42259	HDA8408	42258 ¹⁵⁵
HDA1243	42125	HDA2039	46852	HDA3705	42241	HDA5707	42225NP ⁴⁷⁹	HDA7315	42521	HDA8407	42258 ¹⁵⁵	HDA4808	42259	HDA8408	42258 ¹⁵⁵
HDA1246	42126	HDA2040	46617	HDA3706	42504	HDA5707	42225NP ⁴⁷⁹	HDA7360	42981	HDA8407	42258 ¹⁵⁵	HDA4808	42259	HDA8408	42258 ¹⁵⁵
HDA1275	42276	HDA2041	46844	HDA3707	42324	HDA5707	42225NP ⁴⁷⁹	HDA7443	42981	HDA8407	42258 ¹⁵⁵	HDA4808	42259	HDA8408	42258 ¹⁵⁵
HDA1280	42656	HDA2042	46844	HDA3709	42248	HDA5707	42225NP ⁴⁷⁹	HDA7482	42560	HDA8407	42258 ¹⁵⁵	HDA4808	42259	HDA8408	42258 ¹⁵⁵
HDA1283	42678	HDA2069	42465	HDA3710	42248	HDA5707	42225NP ⁴⁷⁹	HDA7523	42560	HDA8407	42258 ¹⁵⁵	HDA4808	42259	HDA8408	42258 ¹⁵⁵
HDA1284	42379	HDA2079	42692	HDA3712	42212	HDA5707	42225NP ⁴⁷⁹	HDA7532	42642	HDA8407	42258 ¹⁵⁵	HDA4808	42259	HDA8408	42258 ¹⁵⁵
HDA1285	42048	HDA2090	42290	HDA3713	42910	HDA5707	42225NP ⁴⁷⁹	HDA7565	42642	HDA8407	42258 ¹⁵⁵	HDA4808	42259	HDA8408	42258 ¹⁵⁵
HDA1286	42335	HDA2100	46860 ¹⁵⁵	HDA3714	42028	HDA5707	42225NP ⁴⁷⁹	HDA7565	42642	HDA8407	42258 ¹⁵⁵	HDA4808	42259	HDA8408	42258 ¹⁵⁵
HDA1287	42046	HDA2115	46572	HDA3714	42028	HDA5707	42225NP ⁴⁷⁹	HDA7623	42565	HDA8407	42258 ¹⁵⁵	HDA4808	42259	HDA8408	42258 ¹⁵⁵
HDA1300	42609	HDA2183	42183	HDA3720	42003	HDA5707	42225NP ⁴⁷⁹	HDA7624	42565	HDA8407	42258 ¹⁵⁵	HDA4808	42259	HDA8408	42258 ¹⁵⁵
HDA1308	42745	HDA2183	42183	HDA3754	42654	HDA5707	42225NP ⁴⁷⁹	HDA7626	42490	HDA8407	42258 ¹⁵⁵	HDA4808	42259	HDA8408	42258 ¹⁵⁵
HDA1317	46840	HDA2188	42940	HDA3779	42118	HDA5707	42225NP ⁴⁷⁹	HDA7635	42597	HDA8407	42258 ¹⁵⁵	HDA4808	42259	HDA8408	42258 ¹⁵⁵
HDA1319	42648	HDA2188	42940	HDA3785	42751	HDA5707	42225NP ⁴⁷⁹	HDA7640	42597	HDA8407	42258 ¹⁵⁵	HDA4808	42259	HDA8408	42258 ¹⁵⁵
HDA1323	42517	HDA2212	46514	HDA3827	42542	HDA5707	42225NP ⁴⁷⁹	HDA7641	42561	HDA8407	42258 ¹⁵⁵	HDA4808	42259	HDA8408	42258 ¹⁵⁵
HDA1324	42708	HDA2348	42958	HDA3888	42440 ¹⁵⁵	HDA5707	42225NP ⁴⁷⁹	HDA7643	42210	HDA8407	42258 ¹⁵⁵	HDA4808	42259	HDA8408	42258 ¹⁵⁵
HDA1325	42535	HDA2350	46594	HDA3918	42534	HDA5707	42225NP ⁴⁷⁹	HDA7665	42665	HDA8407	42258 ¹⁵⁵	HDA4808	42259	HDA8408	42258 ¹⁵⁵
HDA1329	42919	HDA2371	46391	HDA3946	42600	HDA5707	42225NP ⁴⁷⁹	HDA7702	42665	HDA8407	42258 ¹⁵⁵	HDA4808	42259	HDA8408	42258 ¹⁵⁵
HDA1330	42515	HDA2425	42638	HDA3990	42763	HDA5707	42225NP ⁴⁷⁹	HDA7716	42980	HDA8407	42258 ¹⁵⁵	HDA4808	42259	HDA8408	42258 ¹⁵⁵
HDA1331	42766	HDA2429	42984	HDA4044	46722	HDA5707	42225NP ⁴⁷⁹	HDA7781	42980	HDA8407	42258 ¹⁵⁵	HDA4808	42259	HDA8408	42258 ¹⁵⁵
HDA1332	42686	HDA2438	42591	HDA4045	42216	HDA5707	42225NP ⁴⁷⁹	HDA7782	42334NP	HDA8407	42258 ¹⁵⁵	HDA4808	42259	HDA8408	42258 ¹⁵⁵
HDA1333	42225 ¹⁵⁵	HDA2440	42126	HDA4046	46723	HDA5707	42225NP ⁴⁷⁹	HDA7782	42334NP	HDA8407	42258 ¹⁵⁵	HDA4808	42259	HDA8408	42258 ¹⁵⁵
HDA1334	42921	HDA2492	42126	HDA4047	42217	HDA5707	42225NP ⁴⁷⁹	HDA7782	42334NP	HDA8407	42258 ¹⁵⁵	HDA4808	42259	HDA8408	42258 ¹⁵⁵
HDA1335	42264	HDA2510	42276	HDA4060	42380	HDA5707	42225NP ⁴⁷⁹	HDA7782	42334NP	HDA8407	42258 ¹⁵⁵	HDA4808	42259	HDA8408	42258 ¹⁵⁵
HDA1336	42683	HDA2514	42768	HDA4069	42543	HDA5707	42225NP ⁴⁷⁹	HDA7782	42334NP	HDA8407	42258 ¹⁵⁵	HDA4808	42259	HDA8408	42258 ¹⁵⁵
HDA1337	42628	HDA2515	46716	HDA4070	42542	HDA5707	42225NP ⁴⁷⁹	HDA7782	42334NP	HDA8407	42258 ¹⁵⁵	HDA4808	42259	HDA8408	42258 ¹⁵⁵
HDA1338	42687	HDA2516	46725	HDA4134	42215	HDA5707	42225NP ⁴⁷⁹	HDA7782	42334NP	HDA8407	42258 ¹⁵⁵	HDA4808	42259	HDA8408	42258 ¹⁵⁵
HDA1339	42668	HDA2517	42234	HDA4135	42012	HDA5707	42225NP ⁴⁷⁹	HDA7782	42334NP	HDA8407	42258 ¹⁵⁵	HDA4808	42259	HDA8408	42258 ¹⁵⁵
HDA1342	42669	HDA2519	42975	HDA4147	42497	HDA5707	42225NP ⁴⁷⁹	HDA7782	42334NP	HDA8407	42258 ¹⁵⁵	HDA4808	42259	HDA8408	42258 ¹⁵⁵
HDA1343	42637	HDA2523	42066	HDA4183	42661	HDA5707	42225NP ⁴⁷⁹	HDA7782	42334NP	HDA8407	42258 ¹⁵⁵	HDA4808	42259	HDA8408	42258 ¹⁵⁵
HDA1346	42631	HDA2525	42212	HDA4207	42663	HDA5707	42225NP ⁴⁷⁹	HDA7782	42334NP	HDA8407	42258 ¹⁵⁵	HDA4808	42259	HDA8408	42258 ¹⁵⁵
HDA															



HENGST

MASTER INTERCHANGE

MASTER INTERCHANGE

MFG'S NUMBER	WIX NUMBER	MFG'S NUMBER	WIX NUMBER	MFG'S NUMBER	WIX NUMBER	MFG'S NUMBER	WIX NUMBER	MFG'S NUMBER	WIX NUMBER	MFG'S NUMBER	WIX NUMBER
HEAVY DUTY AIR (Cont'd)		HEAVY DUTY AIR (Cont'd)		HEAVY DUTY AIR (Cont'd)		HECKS (Cont'd)		HENGST (Cont'd)		HENGST (Cont'd)	
HDA15004	51970	HDA181165	46733	HDAM2301	46541	HA132	42083	D 10 E 10 KFR 4	33112	E12 14/99	51100
HDA15005	51792	HDA181185	42698	HDAM2360	46540	HA178	42088	D 10 E 10 KP	33112	E12 14M	51100
HDA15006	51749	HDA475386	46547	HDAM2390	46540	HA602	46120	D 11 E 174.14	57409	E12H	WL7256
HDA15007	51748	HDA520925	46845	HDAM2401	42608	HA713	46013	D 11 E 251.14	57609	E12H D53	WL7256
HDA15008	51307	HDAC3	42003	HDAM2453	42232	HA735	42039	D 12 E 5 KFR	33167	E13H	57696
HDA15009	51798	HDAC4	42504	HDAM2511	46633	HA736	42103	D 12 E 5 KFR 2	33167	E13H D47	57696
HDA15010	51288	HDAC5	42505	HDAM3000	46192	HA773	46040	D 12 E 5 KP	33167		57711
HDA15011	51807	HDAC6	42006	HDAM3052	46741	HA785	46036	D 14 E 135 H	51325	E14H D77	57211
HDA15012	51768	HDAC7	42007	HDAM3172	46616	HO1	51515	D 15 E 170 HN	51289	E15H	57021
HDA15013	51133	HDAC9	42009	HDAM5101S	42531	HO16	51068	D 16 E 170 HN	51289	E15H D58	57021
HDA15015	51954	HDAC10	42010	HDAM5908	46588	HO24	51258	D 21 E 142 H	51445	E15H D59	WL7283
HDA15016	51168	HDAC13	42003	HDAM5929	42561	HO25	51069	D 22 E 200 H	51144	E16H D51	WL7288
HDA15017	51161	HDAC14	42014	HDAM6125	42532	HO29	51061	D 24 E 88.28	51185	E16H01 D51	WL7288
HDA15018	51613	HDAC22	42022	HDAM7700	46598	HO45	51045	D 24 E 110.28	51160	E17H D50	57328
HDA15019	51440	HDAC29	42017	HDAM7707	46599	HO51	51036	D 24 E 128.28	51732	E17H D57	57328
HDA15020	51751	HDAC39	42009	HDAM8155	46534	HO111	51040	D 24 E 158.28	WL7043	E17H01 D50	57198
HDA15021	51970	HDAC99	42553	HDAM9141S	42037	HO193	51381	D 25 E 153 H	51246	E19H D83	57083
HDA16001	33109	HDAC101	42566	HDAM9151S	46604	HO241	51348	D 26 E 150 H	51230	E20.14	51021
HDA16002	33218	HDAC111	46370	HDAM9161S	42938	HO400	51516	D 28 E 160 H 01	57214		51503
HDA16003	33219	HDAC119	42523	HDAM9220	42392	HEDEN		D 28 E 160 H 01 EN	57214	E20 14/99	51503
HDA16004	33351	HDAC124	42538	HDAM9320	42395	79800038	33546	D 28 E 161 H	57711	E20 20	33429
HDA16005	33352	HDAC126	42539	HDAM10005	42005	79800039	33547	D 28 E 161 H 01	57215	E20 20K	33429
HDA16006	33239	HDAC127	42527	HDAM10061	42244	HEIL		D 28 E 161 H 01 EN	57215	E20 20KP	33429
HDA16007	33116	HDAC128	42528	HDAM10131S	46509	75C94	51004	D 28 E 300 H	57170	E20H D79	WL7292
HDA16008	33120	HDAC133	42526	HDAM10171S	42616	75C4251	51759	D 28 E 1001 H	51212	E20K	33429
HDA16009	33118	HDAC143	42537	HDAM12151S	42982	75C5071	51756	D 34 E 106.43	51223	E20KP	33429
HDA16010	33384	HDAC145	42671			0750585	51756	D 34 E 202 H	51186	E21K	33261
HDA16011	33216	HDAD1	46622	HDAM12211S	42982NP ⁴⁷⁹	757051	57888	D 35 E 172.37	51187	E21L	42170
HDA16012	33336	HDAD20	42552	HDAM12221S	42935	757201	51466	D 36 E 500 KP	33628	E22H D88	WL7294
HDA16013	33341	HDAD28	46610	HDAM30394	46548	7558202	51849	D 37 E 500 H	57657	E22H D190	WL7460
HDA16014	33073	HDAD47	46563	HDAM30395	46549	7558202	51849	D 38 E 600 H	WL7232	E22L	46025
HDA16015	33073	HDADFFCOIL	46850	HDAM49839	42676	7559101	57888	D 40 E 182 H	WL7039	E22SF03	33448
HDA16016	33062 or 33117 or	HDAM1	42901	HDAM49840	42648	7571101	57501	D 41 E 220 H	WL7041	E23H D81	WL7302
HDA16016	33512	HDAM13	46621	TME0774	42636	757058202	51849	D 43 E 104.26	51213	E27H D84	57186
HDA16017	33540	HDAM14	46622	TME0775	42635	75059201	57319	D 44 E 350 H	WL7226	E27H D125	57187
HDA16018	33552	HDAM24	42758	TME1243	42125	750572001	51466	D 48 E 153.26	57210	E28H	WL10062
HDA16019	33181	HDAM41	42240	TME1471	42957	0750572001	51466	DIH 2K11	33167	E28H D174	WL10062
HDA16020	33186 ⁵⁰⁵	HDAM115	42529	TME2079	42692	750707001	57852	E 250 L01	WA6777	E28H D289	WL10062
HDA16021	33405 ⁴²⁰	HDAM117	42530	TME3785	42751	0750707001	57852	E 702L	46735	E28H01 D26	57560
HDA16021	WF8018	HDAM120	42108	TME4147	42497	750711001	57231	E 886 L	WA9659	E29H D89	WL7403
HDA16021	WF10064 ⁴¹⁹	HDAM160	42114	TME4490	42753	750912001	57230	E 887 L	49888	E29L	42170
HDA16022	33210	HDAM267	42267	TME5582	Kit 42635 & 42636	0750912001	57230	E 971 LC01	WP6927	E30H D51	57077
HDA16023	33209	HDAM268	42269	TME6587	42119 ⁵⁵⁵	750912030	57230	E 971 LI01	WP6926	E30L	46122
HDA17001	24071	HDAM269	42266	TME6632	42119NP ⁴⁷⁹	750912030	57230	E 2957 LI	WP9314	E30L02	46122
HDA17002	24073	HDAM270	42268	TME6632	42422 ⁵⁵⁵	H0750912001	57230	E2L1	46055	E30L03	46122
HDA17003	24071	HDAM300	46284	TME6632	42422NP ⁴⁷⁹	H0750912030	57230	E3L	WA6407	E31H D93	57303
HDA17004	24073	HDAM400	42205	TME6769	42208 ⁵⁵⁵	H0750912030	57230	E4L	46010	E31L	WA6174
HDA18001	51195	HDAM421	46542	TME6833	42984	MO75057001	51756	E4L/2	46010	E31L02	WA6174
HDA18002	51163	HDAM422	46543	TME6918	42961	MO75057001	51756	E5K	33167	E31L03	WA6174
HDA18003	51197	HDAM500	42206	TME7185	42958	MO750577001	51746	E5KFR	33167	E32H D21	WL7444
HDA18004	51434	HDAM516	42617	TME7782	42238 ⁵⁵⁵	MO750707001	57852	E5KFR D12	33167	E32H D26	WL7303
HDA18006	51169	HDAM522	42951			MO750759001	57841	E5KFR2	33167	E32H D125	57204
HDA18007	51420	HDAM524	42536			T207D2439	51506	E5KFR2 D12	33167	E32H D184	57204
HDA18803	46676	HDAM624	46612					E5KP	33167	E32L	WA6175
HDA18853	46760	HDAM709	42742					E5KP D12	33167	E32L02	WA6175
HDA19215	46682	HDAM725	42654					E8KFR	33112	E33H D96	WL7286
HDA19215R	46688 ¹⁵⁵	HDAM805	42730					E10.18H	51213	E33L	42133
HDA19215R	46688NP ⁴⁷⁹	HDAM815	42249					E10.18H	51314	E35H D102	WL7299
HDA31791	42494	HDAM823	42247						57131	E36L	WA6178
HDA33922	WA10013	HDAM824	46529						57131	E37H D84	WL7318
HDA37101	46649	HDAM907	42916						57131	E37L	46135
HDA37121	46400	HDAM908	42923						33112	E37L01	46135
HDA37122	46399	HDAM925	46620						33112	E38H D106	57009
HDA54365	46596	HDAM936	46690						33112	E40H D105	WL7305
HDA64441	24891	HDAM1005	42005						33112	E40H D323	WL7526
HDA64751	42568	HDAM1008	42837						33112	E41H	57225
HDA73601	24889	HDAM1024	42024						33112	E41H	46221
HDA79141	42775	HDAM1119	42936						33112	E44H D110	57512
HDA80471	42047 ¹⁵⁵	HDAM1128	42694						33112	E45H D113	WL7293
HDA84821	24886	HDAM1163	46313						33112	E46H D126	WL7402
HDA138427	46609	HDAM1200	42741						33112	E47H D112	WL7218
HDA150061	42208 ¹⁵⁵	HDAM1221	46795						33112	E49H	51161
HDA150061	42208NP ⁴⁷⁹	HDAM1259	42573						33112	E52KP D36	33634
HDA150692	46878	HDAM1340	46373						33112	E53KP D61	WF8241
HDA150693	46877	HDAM1372	46616						33112	E55KP D69	WF8177
HDA150694	42610	HDAM1415	42251						33112	E56KP D72	WF10115
HDA150695	46882	HDAM1424	42025						33112	E57KP D73	WF10234
HDA151206	42753	HDAM1541	46311						33112	E58KP	WF8240
HDA153551	46883	HDAM1553	46430						33112	E59H	51634
HDA153551	46883NP	HDAM1580S	46325						33112	E59KP D78	WF8166
HDA153972	46692	HDAM1600	46894						33112	E59KP01 D78	WF8405
HDA154367	46675	HDAM1623	46796						33112	E60H D110	57341
HDA154575	46840	HDAM1700	46510						33112	E60KP	WF8021
HDA155842	46800	HDAM1740	46294						33112	E61H D127	57327
HDA181126	46352	HDAM1753	46515						33112	E61H D215	57327
HDA181147	46828	HDAM1827	46874						33112	E61KP D90	WF8254
		HDAM2055	46546						33112	E62KP D91	WF8195
									33112	E63KP D78	WF8178
									33112	E63L	WA6490

FOR REFERENCE PURPOSES ONLY-CHECK VEHICLE APPLICATION LISTING FOR CORRECT WIX FILTER Hsg(Housing) . . . WIX NUMBER is Replacement Element to be used in filter housing assembly.

Italicized Part Numbers May Not Be Available At Time Of Publication.

¹⁵⁵ Standard version ²¹⁷ Truck or Bus applications with oil filter housing that has a spring-loaded long post - has lid attached to filter ²¹⁸ Van applications with housing that has spring-loaded long post - has lid attached to filter

²¹⁹ Only to be used on applications that have a short post without spring in the oil filter housing - no lid attached ⁴¹⁹ With self-venting drain ⁴²⁰ With standard drain ⁴⁷⁹ NanoPro Version ⁵⁰⁵ American version



MASTER INTERCHANGE

HENGST

MASTER INTERCHANGE

Table with 8 columns: MFG'S NUMBER, WIX NUMBER, MFG'S NUMBER, WIX NUMBER, MFG'S NUMBER, WIX NUMBER, MFG'S NUMBER, WIX NUMBER, MFG'S NUMBER, WIX NUMBER, MFG'S NUMBER, WIX NUMBER. Rows include various filter part numbers like E64H D96, E113H, E160, E208H D224, E329L, E423H D147, etc.

FOR REFERENCE PURPOSES ONLY-CHECK VEHICLE APPLICATION LISTING FOR CORRECT WIX FILTER Hsg(Housing) . . . WIX NUMBER is Replacement Element to be used in filter housing assembly. *Italicized Part Numbers May Not Be Available At Time Of Publication.*



HENGST

MASTER INTERCHANGE

MASTER INTERCHANGE

MFG'S NUMBER	WIX NUMBER	MFG'S NUMBER	WIX NUMBER	MFG'S NUMBER	WIX NUMBER	MFG'S NUMBER	WIX NUMBER	MFG'S NUMBER	WIX NUMBER	MFG'S NUMBER	WIX NUMBER
HENGST (Cont'd)		HENGST (Cont'd)		HENGST (Cont'd)		HENGST (Cont'd)		HENGST (Cont'd)		HENGST (Cont'd)	
E511L	42185	E624L	46097	E725L	WA9480	E832L01	WA9527	E951LC	24202	E1035L	WA9720
E512L	WA9505	E625L	WA10318	E726L	WA6616	E833H D321	WL7522		WP6841	E1036L	WA9663
E521L	49225	E627L	42468	E727L	WA9610	E834L	24202	E951LI	24202	E1037L	WA9669
E522L	46914	E628L	WA6354	E728L	49229	E836L	49242	E952LI	WP6844	E1038L	49070
E523L	49460	E629L	WA6248	E729L	49260	E837H D328	WL7438	E953LI	WP6912	E1039L	WA9705
E526L	WA9791	E630H	57082	E730L	46006		WL7484	E955LC	24765	E1040L	49034
E0530K01	WF10129	E630H D103	57082	E732L	42859	E837L	WA9573	E955LI	24765	E1041L	WA9725
E0530K02	WF10129	E630H02	57082	E733L	WA9590	E838H D329	57161	E957LI	24775	E1042L	WA9595
E531L	49112	E630H02 D103	57082	E734L	42822	E838L	49113	E959LI	WP6900	E1043L	WA9452
E532L	WA10084	E630L01	49711	E735L	42330	E838L-2	49113	E960LC	49372	E1044L	42834
E533L	WA10215	E630LS	49710	E741L	42917	E839L	WA10266	E960LC-2	49372	E1045L	WA9563
E540L	42148	E631L	49811 ¹⁵⁵	E746L	WA9413	E844L	42803	E960LI	49372	E1046L	WA9475
	46770		49811NP ⁴⁷⁹	E747L	49404		WA10142	E961LC	WP9037	E1047L	49400
E540LS	46771	E631L01	49811 ¹⁵⁵	E747L2	49404	E846H D336	WL7496	E961LI	WP9036	E1048L	WA9690
E543L	WA9420		49811NP ⁴⁷⁹	E748L	42826	E846L	WA6645	E962LI	WP9288	E1049L	WA9553
E544L	49405	E631LS	49810	E749L	WA9519	E847L	WA9503	E963LI	WP9678	E1050L	49740
E545L	42464	E632L	46120	E751L	46322	E849L	WA6698	E964LC	49261	E1051L	49555
E546L	46028	E634L	WA9400	E753L	49186	E850L	WA9521	E965LI	WP6846	E1053L	WA9670
E547L	WA6242	E635L	WA6483	E754L	46474	E851L	49825	E967LI	WP6932	E1054L	49243
E548L	WA6202	E636L	46383	E754LS	46475	E852L	49545	E968LI	24771	E1055L	49343
E549L	46183	E637L	WA6521	E755L	46265	E853L	WA9559		WP9162	E1057L	WA9721
E551L	42486	E638L	WA6664	E756L	46195	E854L	WA9550	E877L	24118	E1058L	49208
E552L	46242	E639L	46017	E757L	42740	E878L	WA6778	E970LC	24118	E1061L	WA9746
E553L	46229	E640KP	WF8428	E758L	WA6579	E879L	WA10160	E970LC01-2	24686	E1064L	49342
E554L	WA6561	E640KP D185	WF8428	E760L	WA9562	E880L	46116	E970LC02	WP9347	E1065L	WA9738
E555L	46358	E640L	46834	E761LS	42137	E881L	42728	E970LC-R	WP9347	E1070L	WA9744
E557L	WA6244	E641L	46646	E762L	46206	E882L	WA9682	E970LI	24118	E1074L	WA9639
E558L	WA6374	E645L	46805	E763L	42605	E883L	42797	E971LI	WP6926	E1075L	WA10312
E559L	WA6364	E646L	42464	E765L	WA10842	E884L	46938	E972LC	24525	E1076L	WA9640
E563L	42222	E647L	WA9502	E766L	WA6257	E885L	WA9560	E972LI	24472	E1077L	WA9722
E564L	42422 ¹⁵⁵	E648L	49846	E768L	WA6253	E768L	WA9469	E974LI	WP6930	E1078L	WA9672
	42422NP ⁴⁷⁹	E652L	WA9530	E769L	WA9469	E890L	42799	E975LI	WP9104	E1079L	WA10005
E564LS	42209	E653L	WA6367	E770L	46113	E892L	WA9545	E976LI	WP6969	E1081L	49468
E566L	49908	E656L	46273	E771L	46064	E893L	WA9551	E977LC	24673	E1082L	WA9753
E568L	42126	E657L	42793	E774L	WA6703	E894L	WA9561	E977LI	24673	E1083L	49421
E570L	42119	E658L	42612	E775L	WA9404	E895L	49104	E978LC	WP9115	E1085L	WA9734
E570LS	42924	E659L	42825	E776L	42285	E896L	46227	E978LC01	WP6860	E1086L	49728
E571L	46652	E660L	46798	E778L	42193	E898L	WA6249	E979LI	24726	E1088L	49210
E571LS	46672	E661L	WA10037	E779L	WA6365	E899L	WA6583	E989LC01	24797	E1089L	WA9758
E572L	WA6770	E662L	49843	E780L	WA6315	E900LC	24322	E989LC01-2	24797	E1090L	WA10268
E574L	42522	E663L	46303	E781L	46416	E900LI	24322	E989LC02	24726	E1091L	42253 ¹⁵⁵
E574LS	46560	E664L	46443	E783L	49074	E901LC	24726	E989LI	24726	E1091LS	42253NP ⁴⁷⁹
E575L	WA6769	E667L	49640	E784L	46104	E901LI	WP6800	E990LC01	WP9183	E1092L	42982 ¹⁵⁵
E576L	WA6764	E669L	46165	E788L	46502	E902LC	WP6805	E990LC02	WP9183	E1092LS	42982NP ⁴⁷⁹
E577L	49000	E670L	WA9502	E790L	46193	E903LI	24781	E990LI	WP9128		46882
E580L	42875	E671L	49549	E791L	WA6406	E904LC	WP6819	E992LC	WP9117	E1096L	46871 ⁴⁵⁵
E581L	46213		WA10396		WA6582	E904LI	24865	E992LI	WP9116		46871P ⁴⁷⁷
E587L	WA9448	E672LS	46766	E793L	42384	E905LC	24774	E994LC	24758	E1101L	42846
E587L01	WA9449	E673L	46288	E795L	WA9415	E905LI	24774	E994LC01	24758	E1102L	WA9790
E588L	WA9406	E674L	WA6701	E796L	46083	E907LC	24771	E994LI	24758	E1104L	WA9754
E588L	WA9407	E675L D157	49143	E797L	WA6491	E907LI	24771	E994LI01	24758	E1105L	WA10072
E590L	WA9408	E676L01	49043	E798L	WA6697	E908LC	WP6821	E996LC	24778	E1106L	46800
E592L	42233	E677L	WA9497	E801L	WA6204	E908LI	WP6820	E997LI	WP9106	E1107L	46870 ⁴⁵⁵
E594L	WA10134	E678L	46308	E807L	49249	E909LI	24811	E998LC	24489		46870P ⁴⁷⁷
E597L	42800	E685L	49842	E811H D62	WL7412	E910L	49364	E998LC01	WP9359	E1113L	WA9687
E598L	WA6187	E686L	WA6566	E813H D188	57330	E911LI	WP6918	E998LC-R	WP9359	E1114L	WA9644
E600H	WL7232	E687L	WA9506	E813H01 D188	57330	E912LC	49262	E998LI	24489	E1115L	42863
E600H D38	WL7232	E688L	WA6730	E813L	42188	E912LI	49262	E1000L	49212	E1116L	49247
E600L	WA9416	E689L	WA6741	E814H	57173	E913LI	WP6914		WA10246	E1117L	49247
E601L	WA9473	E690L	42625	E814H D191	57173	E914LC	24767	E1001H	51212	E1119L	WA9735
E602L	49458	E691L	42461	E814L	46318	E914LC01	24767	E1001H D28	51212	E1120L	WA9578
E603H02	57082	E692L	49112	E815L	WA6283	E914LC-R	24767	E1002L	49301	E1122L	WA9712
E603L	49558		WA6319	E816H	WL10008	E914LI	24767	E1003L	WA9433	E1124L	WA9666
E605L	WA9403	E693L	46215	E816H D236	WL10008	E914LI01	24767	E1004L	49465	E1126L	WA10268
E606L	WA9458	E694L	WA6305	E816L	46438	E914LI-R	24767	E1007L	WA10246	E1131L	WA9830
E607L	WA6243	E695L	WA9411		46438NP	E915LI	WP6872	E1008L	49990	E1132L	WA9721
E608L	46939	E696LS	42920	E816LS	42985	E916LI	WP6880	E1008L01	49990	E1133L	WA10255
E609L	WA6435	E697L	WA9526	E817L	WA10305	E916LI-2	WP6880	E1009L	WA10435	E1134L	46162
E610H	57033	E698L	WA6732	E818H D238	WL7515	E917LI	WP6924	E1010L	49017	E1135L	WA9569
E610H D38	57033	E699L	46841	E818L	46699	E919LC	WP6849	E1011L	WA9605	E1136L	WA10059
E610L	WA9471	E700L	WA6009	E819L	46674	E919LI	WP6848	E1013L	WA10141	E1137L	49022
E611H	57674	E701L	49122	E820H D245	WL7502	E920LC	24821	E1014L	33102	E1139L	WA9609
E611H D122	57674	E701L01	WA9496	E820L	WA9496	E920LI	24821	E1014L	WA9727	E1140L	WA10007
E611H D256	57674	E704L	WA9528	E821L	49876	E921LC	24779	E1015L	49094	E1142L	WA9760
E611L	WA9401	E704L01	WA9528	E822H D255	WL7478	E921LI	24779	E1017L	WA9645	E1144L	WA10548
E612L	49024	E705L	WA9522	E822L	49056	E922LC	WP6875	E1018L	WA9658	E1146L	49023
E613L	WA9493	E708L	46462	E823H D263	WL7506	E922LI	WP6874	E1019L	WA9606	E1147L	46556
E614L	WA9412	E709L	46340	E823L	46186	E935LI	WP6834	E1020L	WA9556		46556NP
E615L	WA9453	E710L	42016	E825H D265	57042	E936C	24866	E1021L	WA10279	E1152L	WA9806
E615L01	WA9494	E713L	WA10146	E826H D268	WL7479	E936LC	24866	E1023L	WA9655	E1153L	WA9761
E616L	WA9470	E714L	49913	E826L	WA6763	E936LI	24866	E1024H D234	WL7481	E1155L	49320
E617L	42389	E715L	46642	E827H D270	WL7508	E939LI	24784	E1025L	49739	E1163L	WA9828
E618L	WA9510	E718L	42369	E828H D292	WL7458	E940LI	WP6814	E1026L	WA9654	E1164L	WA9425
E620L	WA9509	E720H	57526	E828L	WA6314	E941LI	24808	E1029L01	42468	E1166L	WA6700
E621H	57079	E720HD205	57526	E829L	42341	E942LI	24783	E1030K01	WF10138	E1167L	WA6262
E621L	WA9511	E720L	42839	E830L	WA6268	E942LI-2	24783	E1030L01	42468	E1173L	49086
E622H	57090	E721H	WL10010	E831L	WA6563	E943LI	24783	E1031L-2	42468	E1175L	49085
E622H D145	57090	E723L	49620	E832H D317	WL7490	E948LI	42170	E1033L	WA10156	E1176L	42564
E623L	46105	E724L	49241	E832L	WA9507			E1034L	WA9622	E1177L	49065

FOR REFERENCE PURPOSES ONLY-CHECK VEHICLE APPLICATION LISTING FOR CORRECT WIX FILTER Hsg(Housing) . . . WIX NUMBER is Replacement Element to be used in filter housing assembly.
Italicized Part Numbers May Not Be Available At Time Of Publication.

¹⁵⁵Standard version ⁴⁵⁵Metal end cap w/ handle ⁴⁷⁷Urethane end cap (sold in Mexico only) ⁴⁷⁹NanoPro Version



MASTER INTERCHANGE

HENGST

MFG'S NUMBER	WIX NUMBER	MFG'S NUMBER	WIX NUMBER	MFG'S NUMBER	WIX NUMBER	MFG'S NUMBER	WIX NUMBER	MFG'S NUMBER	WIX NUMBER	MFG'S NUMBER	WIX NUMBER
HENGST (Cont'd)		HENGST (Cont'd)		HENGST (Cont'd)		HENGST (Cont'd)		HENGST (Cont'd)		HENGST (Cont'd)	
1180L	46388	E1915LI	WP9142	E2939LI	WP9250	E3995LI	24017	H14W30	57561	H2W01	51340
1185L	42831	E1916LC	24818	E2940LI	WP9368	E3999LI	24400	H14W31	51361	H2W02	51626
1186L	49461	E1916LI	24818	E2943LI	WP9256	E4901LI R	WP9316	H14W32	51348		57046
1190L	49069	E1918LC	24418	E2945LC	24511	E4906LI	WP2000	H14W33	51088	H2W03	51334
1191L	42261	E1918LI	24418	E2945LI	24483	E4920LC-2	WP9307	H14W34	WL7287	H2W04	51334
1192L	46915	E1919LC	49356	E2946LC	49351	E4921LI	24523	H14W36	51034	H2W06	WL7217
1193L	WA9714	E1919LC2	49356	E2947LI	49367	E4936LC	WP2153	H14W37	51045	H2W07	51334
1194L	WA9652	E1920LC	49360	E2948LC	24227	E7525K	33511	H14W38	51393	H2W08	51361
1197L	WA9557	E1920LC-2	49360	E2949LC	WP9309	E11734	51099	H14W39	WL10052	H2W10	51386
1202L	42551	E1920LI	49360	E2949LI	49355	E12020	33273	H14W40	51088	H2W12	WL7219
1204L	49180	E1920LI-2	49360	E2951LI	WP9310	E15026	51092	H14W40D1	57460	H2W13	WL7237
1205L	WA9763	E1921LI	WP6866	E2954LC	49357	E15026H	51787	H15W	51243	H21W	51068
1206L	WA9657	E1925LC	WP9177	E2954LC01	49357	E22966H	51168	H15WK09	33128	H21W05	51068
1207L	WA9554	E1926LI	WP9186	E2954LC02	49357	E23430	51434	H16W01	51764	H22WD	51741XD
1211L	49191	E1927LI	24873	E2954LC03	49357	E77341	51313	H16W03	51394	H16W03	51799XD
1213L	WA9618	E1928LC	WP9293	E2956LI	24725	E114205	51188	H16W04	WL7426	H24W01	51068
1214L	WA9733	E1929LI	WP9210	E2959LI	24212	H8W	51521	H17W	51452		51191
1216L	49116	E1930LC	WP9125	E2961LI	24202	H10/1W	51307	H17W01	51452	H24W02	WL7183
1217L	49172	E1930LC-2	WP9125	E2962LC	24191	H10W	51521	H17W02	51515	H24W03	51068
1221L	WA6685	E1934LC	WP6871	E2962LC	24590	H10W01	51189	H17W03	51515MP	H24W04	51355
1222L	WA10000	E1934LC IVECO	WP9215	E2962LI	WP6977	H10W01	51307	H17W03	51452	H24W05	57159
1223L	WA9565	E1937LI	24482	E2963LC	49374	H10W01	51515	H17W04	51283	H24W06	WL7178
1224L	WA6488	E1939LC	WP9174	E2964LI	WP9360		51515MP		51768	H24W07	51231
1225L	WA9552	E1939LI	WP9174	E2967LI-2	WP9256	H10W02	51307	H17W05	51191	H24W07	24196
1229L	WA9585	E1941LI	24779	E2970LI-2	24482	H10W03	51307		51452	H30WF	24070
1230L	42182	E1942LI	WP6898	E2974LC	WP2037	H10W04	51381	H17W06	51452	H30WK01	33373
1231L	49200	E1943LC	24827	E2975LC	WP9383		51626		51806	H30WK02	33373
1232L	WA9499	E1944LC	49375	E2976LI	49352	H10W04	57207	H17W08	51452	H31WK	33149
1235L	49031	E1944LC-2	49375	E2977LI-2	WP9318	H10W05	51521	H17W09	51243	H31WK01	33149
1238L	WA6751	E1944LI	49375	E2978LC-2	24329	H10W06	51307	H17W10	51768	H35WK	33152
1240L	WA9597	E1944LI-2	49375	E2978LI-2	24329		51311	H17W11	WL7089	H35WK01	33152
1241L	WA6725	E1953LI	WP9024	E2979LC	WP9113	H10W07	51340	H17W13	51191	H35WK02 D87	33152
1243L	WA9589	E1954LI	24752	E2979LI	WP9112		WL7100	H17W15	51191	H40W	51189
1247L	WA9803	E1955LI	24904	E2982LI-2	WP9336	H10W09	51381	H17W16	51806	H40W01	WL7324
1248L	WA9479	E1958LI	WP10240	E2983LI	WP2012	H10W10	WL7089	H17W17	WL7291	H40W02	57580
1251L	WA9798	E1959LC	49371	E2984LI	WP9324	H10W11	51348	H17W18	51191	H54WK	WF8302
1255L	49175	E1959LI	WP9232	E2985LC	WP2011	H10W12	WL7216	H17W20	WL7155	H54WK01	WF8302
1256L	46057	E1961LI	WP6938	E2985LI	WP2010	H10W13	51189	H17W23	51592	H60WK	33358
1259L	51340	E1962LC	WP9001	E2987LI	WP9320	H10W14	WL7291	H17W24	WL7401	H60WK01	33358
1260L	WA9741	E1962LI	WP9130	E2988LI	WP2092	H10W15	51085	H17W25	51050	H60WK03	33358
1271L	46673	E1963LC	WP9209	E2989LI	WP9324	H10W17	51521	H17W27	51768	H60WK06	33358
1274L	WA9474	E1968LI	49699	E2990LI	24815	H10W18	51372	H17W29	WL7445	H60WK07	33358
1276L	46888	E1969LI	WP10403	E2991LC	24255	H10W19	51067	H17W20D2	57039	H60WK08	33358
1282L	WA6570	E1971LI	WP10057	E2991LI	24255	H10W20	WL7450	H17WK01	57012	H60WK09	33373
1289L	WA9802	E1974LI	WP6922		WP2080	H10W22	51311	H17WK02	51311	H60WK10	33472
1290L	WA6734	E1975LI	WP6980	E2992LI-2	WP2076	H10W23	51521	H17WK03	33987	H70W0K13	33472
1300L	42165	E1976LI	WP9344	E2993LC	WP10130	H10W24	51410	H17WK04	33954	H70W0K14	33472
1318L	WA6528	E1978LC	49361	E2995LI	WP2064	H11W01	51348	H17WK05	33954	H70WK	33373
1321L	WA9742	E1982LI	24224	E2996LC	24439	H11W02	57207	H17WK06	33138	H70WK01	33472
1332L	WA9826	E1984LI	WP9246	E2997LI	WP2026	H11W03	57035	H17WK08	33138	H70WK02	33472
1336L	WA10415	E1987LI	WP6980	E2998LC	WP10159	H12W	51335	H17WK09	33128	H70WK04	33467
1339L	WA9832	E1988LC	49370	E2999LC	WP10124	H12W01	51335	H17WK10	33987	H70WK05	33509
1351L	WA9448	E1990LC	24688	E3000LI	WP9365	H12W02	51381	H17WK11	33954	H70WK06	33472
1352L	WA9449		49354	E3002LI	24484		57207	H18/1W	51820	H70WK07	33472
1354L	WA9617	E1990LI	24688	E3003LI	24103	H12W03	57035		WL10312	H70WK08	33619
1355L	WA9801	E3004LI	49354	E3004LI	WP2020	H12W04	WL7415	H18W	51820	H70WK09	33327
1391L	42885	E3005LC	WP2097	E3005LC	WP2097	H12W05	51335	H18W01	WL10312	H70WK10	33373
1437L	WA10215	E3005LI	24756	E3005LI	WP2096	H12W06	57207		51820	H70WK11	WF8239
1440L	WA9830	E2000LS	49782	E3006LI	WP2100	H12W07	WL7212		WL10312	H70WK12	33509
1448L	WA9827	E2525	33144	E3008LI	WP9348	H12W08	WL7443	H18W02	51769	H70WK13	WF8395
1453L	WA10887	E2901LI	24809	E3010LI	WP2090	H13/1W	51311	H18W05	51273	H70WK14	WF8398
1500L	49978	E2904LC	49373	E3011LI	24013	H13W	51311	H18W07	51820	H70WK15	WF8270
1500LS	49968	E2905LI	WP6990	E3012LC	WP2073	H13W01	51334	H18W11	51494	H70WK18	WF8239
1600L	49462	E2906LC	WP9276	E3015LI-2	WP2002	H13W02	51334	H18W01	33662	H80WK01	33161
	49462NP	E2906LI	WP9276	E3017LC	49363	H13W03	51358	H18W02	33949		33179
E1600LS	49463	E2907LI	24881	E3019LC	WP2087	H13WF12	24073	H18W04	33662	H80WK02	33276
1700L	46836	E2908LI	24899	E3019LI	WP2086	H13WK	33107	H18W05	33662	H80WK03	33153
1700LS	46837	E2910LI	24475	E3021LC	WP2119		33405	H18W06	33662	H80WK04	33153
1800L	46818	E2912LC	49376	E3033LI	WP2024	H14/2W	51342	H18W07	33662	H80WK05	33508
1800LS	46829	E2912LC01-2	49376	E3037LI	WP10328	H14W02	57460	H18W08	33662	H80WK07	33179
1900L	49131	E2912LC-2	49376	E3038LI	WP10327	H14W03	51460	H18W09	33654	H81WK01	WF8049
1900LS	49132	E2913LI	WP9222	E3043LI	WP10331	H14W04	51342	H18W06	33654	H81WK02	WF8068
1901LI	WP9096	E2915LC	24905	E3044LI	49353	H14W05	51088	H19W	51820	H82WK01	Plastic 33002
1903LI	WP9110	E2915LI	24875	E3050LC-2	WP2131	H14W06	51088	H19W01	51158		Metal 33032
1905LI	49477	E2916LC	49366	E3050LI-2	WP2130	H14W09	51516	H19W02	51820	H82WK01	33310
1906LI	24817	E2916LI	WP9330	E3052LI	WP10179	H14W11	51460	H19W03	51188	H82WK02	33179
1906LI-2	24817	E2917LI	WP9118	E3056LI	24030	H14W13	WL7324		51515MP	H82WK03	33008
1907LI	24688	E2918LI	WP9252	E3060LI	WP9378	H14W14	WL7069	H19W04	51459	H84WK01	33279
1909LC	WP6977	E2919LC	24218	E3070LI-2	WP9354	H14W15	51393	H19W05	51820	H84WK03	33291
1909LI	49374	E2919LC-2	24218	E3073LI	24485	H14W17	WL7083	H19W06	51333	H85WK01	33564
	WP6977	E2925LI	24684	E3074LI	24313	H14W19	51034		51773	H90W	WL7098
E1910LC	24631	E2928LI	WP6994	E3076LI	WP9260	H14W20	WL7093	H19W07	51158	H90W01	WL7098
E1910LI	24688	E2930LI	24900	E3077LI	24857	H14W22	51224	H19W08	51607	H90W02	51374
	WP9166	E2932LI	WP6852	E3080LI	WP2094	H14W23	51034	H19W10	57037	H90W03	51040
E1911LC	WP9113	E2933LC	24518	E3080LI	WP9280	H14W24	WL7083	H19W11	WL7421	H90W04	51374
E1911LI	WP9112	E2933LI	24518	E3084LI	24517	H14W26	51516	H19WD01	57339	H90W05	57503
E1912L	24867	E2935LI	24877	E3086LC	24864	H14W27	51393	H19WD02	57339	H90W06	57503
E1912LC	24867	E2936LI	WP9212	E3087LI	WP2018	H14W28	51083	H19W01	33352	H90W11	WL7203
E1914LI	WP9178	E2937LC	WP9171	E3088LI	WP2056	H14W29	WL7083	H19W02	33281	H90W12	51215

MASTER INTERCHANGE

FOR REFERENCE PURPOSES ONLY-CHECK VEHICLE APPLICATION LISTING FOR CORRECT WIX FILTER Hsg(Housing) . . . WIX NUMBER is Replacement Element to be used in filter housing assembly.
Italicized Part Numbers May Not Be Available At Time Of Publication.
 420 With standard drain



HERITAGE

MASTER INTERCHANGE

MASTER INTERCHANGE

MFG'S NUMBER	WIX NUMBER	MFG'S NUMBER	WIX NUMBER	MFG'S NUMBER	WIX NUMBER	MFG'S NUMBER	WIX NUMBER	MFG'S NUMBER	WIX NUMBER	MFG'S NUMBER	WIX NUMBER
HENGST (Cont'd)		HENGST (Cont'd)		HENGST (Cont'd)		HENGST (Cont'd)		HERITAGE (Cont'd)		HERITAGE (Cont'd)	
H90W13	51334	H155WK01	33833	H281WK	WF8379	H700WK	33775	AQ1057	24884	HA3549	46220
	57046	H155WK02	33833	H282WK	WF8307	H701WK	33683 ²⁷⁰	AQ1058	24815	HA3552	42153
H90W14	WL7203	H157WK	WF8337	H283WK	33601		WF10078 ²⁴³	AQ1059	24896	HA3559	46120
H90W15	WL7083	H158WK	33768	H284WK	WF8380	H705WK	33788	AQ1060	24875	HA3566	46007
H90W16	WL7190	H159WK	WF8277	H285WK	33558	H707WK	WF8404	AQ1061	24895	HA3597	46013
H90W17	WL7203	H160WK	33647	H288WK	WF8305	H710WK	33713 ²⁴³	AQ1062	24901	HA3602	46056
H90W19	57503	H161WK	WF8318	H299WK	WF8247		WF10246 ²⁴⁴	AQ1063	24894	HA3621	46016
H90W21	57046		WF8329	H300W01	57012	H7025WK30	33775	AQ1064	24905	HA3637	46048
H90W22	57503	H163WK	33023	H300W02	WL10019	H7045WK30	33755	AQ1065	24818	HA3647	46036
H90W23	51381	H165WK	33085	H300W06	WL10020	H7062WK30	WF10010	AQ1070	24907	HA3648	46037
	57046	H167WK	WF8274	H300W07	51748XD	H7063WK30	33813	AQ1072	24900	HA3649	46041
H90W24	WL7257	H168WK	33393	H300W09	WL7414	H7090WK10	33231	AQ1073	24904	HA3660	42133
H90W25	51083	H1701W	51768	H300WK	33978	H7090WK30	33231	AQ1077C	24757	HA3681	46046
	51347	H171WK	33358	H301WK	33977			AQ1078C	49356	HA3688	46202
H90W26	57143	H178WK	33377 ¹⁵⁵	H302W	51971	H7091WK10	33813	AQ1082C	24765	HA3717	46132
H90W27	51215		33377NP ⁴⁷⁹	H303WK	WF8384	H718WK10	WF1060	AQ1083	WP6874	HA3725	42194
H90W28	WL7308	H179WK	33472	H304W	51863	H7120WK30	33774	AQ1084C	24814	HA3785	46047
H90W29	57241	H180WK	33120	H304WK	WF10310	H7121WK10	33782	AQ1085	24882	HA3814	46084
H90W30	51348	H184WK	WF8267	H305WK	WF8371	LF553	57083	AQ1086	24474	HA3827	46224
H90W31	51215	H185WK	33118	H306WK	33078	T200W	WS10002	AQ1087	24857	HA3873	42170
H90W32	WL7433	H188WK	WF8251	H310W	57040	T250W	24374	B13158	46950	HA3874	46189
H90W34	WL7527	H189WK	33595	H311W	WL10282	T280W	WS10129	B13162	46956	HA3901	46077
H90WK	33987	H190WK	WF10080	H312W	WL7467	Z10 D64	51417	B15052	46955	HA3902	46180
H91W	51352	H191WK	33654	H312W01	WL7467	Z12 D64	57017	B15054	46970	HA3903	46138
H96W	51839	H192WK	WF8268	H313W	51083	Z13 D94	57117	B15064	46972	HA3914	46144
H96W01	51368	H193WK	WF8312	H313WK	33284	Z14	51417	B15083	46960	HA3915	46140
H96W02	51368	H198WK	33521	H314W	WL7494	Z15 D167	WL7441	B23163	46957	HA3916	46139
H96W03	51675	H200W	51791	H314W01	WL7494	Z16 D183	57140	B23167	46964	HA3924	46179
H97W01	51396	H200W01	51791	H314WK	33622	HENSCHEL					
H97W02	51083	H200W02	51791	H315W	57503	IMPORTED DIESELS					
H97W03	51358	H200W10	51791	H315WK	57503	5974520700	33112	FA1067	46967	HA3924	46179
H97W04	51394	H200W13	WL7237	H316WK	WF8419	5984520700	33112	FA1068	46978	HA3930	46087
H97W05	51083	H200W20	51791	H317W	WL7503	5984520800	33112	FA1068A	42991	HA3934	42185
H97W06	51358	H200WDK	33721	H317W01	WL7503	5984521500	33167	FB50A	46988	HA3938	46235
H97W07	51394	H200WN	WL10106	H318W	WL10001	HERBES					
H97W09	51365	H200WN01	WL10106	H319WK	WF8339	HP515	51515	FB59A	42995	HA4235	42303
H97W11	51083	H203WK	WF10084	H320W	57182	HERCULES (SEE WHITE)					
H97W12	51365	H205W01	51452	H320WK	WF8373	266537-AS	33166 ⁵⁰⁵	FB82A	46990	HA4244	42906
H97W13	51056	H205W02	51521	H321W	57557		WF8018	FB86A	46986	HA4275	46050
H97W16	51396	H206W	57254	H321WK	33310	HERITAGE					
H100WK	Plastic 33002	H207WK	WF8358	H322W	57746XD	AB3160	46976	FB103	46968	HA4282	46070
	Metal 33032	H207WK01	WF8358	H322WK	WF8439	AQ1001	24780	FB27A	42998	HA4296	46022
H100WK	33033	H207WK02	WF8358	H323W	51734	AQ1002	24771	FB37A	42994	HA4303	42136
H100WL	WA10331	H208W03	51431	H323WK	WF8451	AQ1003	24773	FB82A	46990	HA4309	46116
H100WU	WA10331	H209W	51067	H324W	51742	AQ1005C	24476	FB86A	46986	HA4311	46181
H101WK	33011	H209WK	WF8365	H325W	51741	AQ1006	24878	FB75A	42992	HA4318	46009
H102WK	33007	H210W	51411	H326W	33004	AQ1007	24752	FB77B	42998	HA4325	46042
H103WK	33006	H210W01	57160	H326WK	57744XD	AQ1008C	24322	FB87A	42992	HA4327	42172
H107WK	WF8034	H210W02	51411	H328W	WF8412	AQ1010C	24811	HA133	42061	HA4335	42229
H108WK	33228	H210WN	51431	H329W	57302	AQ1011	24784	HA136	42095	HA4341	42705
H109WK	33272	H211WK	WF8361	H330W	57745XD	AQ1012	24774	HA146	42011	HA4345	46111
H110WK	33078	H212WK	WF8327	H331WK	33250	AQ1013	24773	HA148	42055	HA4351	46149
H111WK	33521	H214WK	WF8326	H333WK	WF10252	AQ1014	24779	HA160	42020	HA4352	46139
H112WK	WF8034	H215WK	33827	H335W	WL7482	AQ1015	24779	HA184	42054	HA4353	46113
H113WK	33643	H216WK	33140	H337W	WL7457	AQ1016	24878	HA187	42093	HA4356	46114
H114WK	WF8170	H219WK	WF8360	H338W	51647	AQ1018	24876	HA189	42083	HA4358	46198
H115WK	WF8152	H220W	51825	H340WK	WF8408	AQ1019	24867	HA192	42088	HA4376	46221
H117WK	WF8270	H220WN	33605	H342WK	WF8455	AQ1021	24880	HA303	42067	HA4378	46147
H118WK	WF8163	H221W	57207	H343WK	WF8406	AQ1022	24881	HA305	42044	HA4379	42224
H121WK	WF8179	H222WK	33538	H344WK	WF8420	AQ1024	24767	HA324A	42116	HA4410	46146
H122WK	WF8238	H223WK	WF8389	H345WK	WF8465	AQ1025	24783	HA325	42099	HA4431	46163
H123WK	WF8180	H224WK	33831	H356WK	33713 ²⁴³	AQ1028	24821	HA326	42098	HA4439	42333
H124WK	WF8197	H225WK	33887		WF10246 ²⁴⁴	AQ1030	24806	HA327	42101	HA4440	46183
H125WK	33619	H227WK	WF8316	H359WK	WF8474	AQ1031	24805	HA328	42097	HA4458	46089
H126WK	WF8199	H228WK	33295	H362WK	33239	AQ1032	24874	HA340A	42113	HA4464	42174
H128WK	WF8272	H229WK	33481	H365WK	33341	AQ1033C	24767	HA347	42049	HA4496	42193
H129WK	WF8269	H230W	57299	H366WK	33338	AQ1034	24807	HA351	42073	HA4498	46134
H130W	51391	H230WK	WF8334	H367WK	33815	AQ1035	24812	HA352	46165	HA4507	46128
H132WK	33011	H232WK	WF8218	H373WK	33122	AQ1036	24865	HA353	42906	HA4508	46126
H133WK	WF8213	H233WK	WF10026	H374WK	33966 ¹⁵⁵	AQ1037	24808	HA376	42159	HA5125	46242
H134WK	WF8121	H236WK	33500		33966NP ⁴⁷⁹	AQ1038	24816	HA381	42057	HA5350	46320
H135WK	33596	H237WK	WF10002	H379WK	33217	AQ1039C	24813	HA568	42143	HA5436	42177
H138WK	33590	H240W01	WL10106	H383WK	33218	AQ1040	24817	HA2671	42186	HA5466	46273
H139WK	WF8252	H240WK	WF8319	H385WK	33419	AQ1041C	24161	HA2709A	46165	HA5522	42285
H140WK02	33251	H245WK	WF10052	H386WK	33587	AQ1042	24869	HA2719B	46024	HA5595	46105
H141WK	33097	H246WK	WF8266	H387WK	33588	AQ1043C	24884	HA2740	42349	HA6068	46547
H142WK	WF8044	H247WK	WF8365	H390WK	33420	AQ1044	24873	HA3146	46225	HA6300	42131
H143WK	WF8264	H247WK01	WF8365	H401WK	WF8444	AQ1045	46834	HA3159	42106	HA6301	42332
H144WK	WF8262	H255WK	33295	H416WK	33960XE	AQ1046C	24673	HA3166	46004	HA6304	46203
H145WK	WF8265	H256WK	33280	H419WK	33690	AQ1047	24872	HA3187	46018	HA6305	42218
H146WK	33603	H262WK	33285	H433WK	WF8481	AQ1048	24883	HA3245	46284	HA6306	46090
H148WK	33156	H265WK	33559	H435WK	WF8426	AQ1049	24864	HA3300	42077	HA6309	46059
H149WK	33156	H267WK	33265	H438WK	WF8412	AQ1050	24893	HA3371	42079	HA6333	46158
H150WK	WF8263	H270WK	WF8356	H449WK	WF8411	AQ1054	24897	HA3373	42170	HA6334	46152
H151WK	WF8258	H278WK	33934	H451WK	WF8409	AQ1055C	49372	HA3399	46025	HA6362	46264
H152WK	33744	H280WK	33814	H458WK	33319	AQ1056	24899	HA3423	42911	HA6363	46295
H153WK	33310							HA3424	42140	HA6366	46174
H154WK	WF8270							HA3425	42141	HA6367	46171
H155WK	33833							HA3445	42036	HA6369	46023
								HA3			



MASTER INTERCHANGE

HESSTON — HIFI FILTER

MASTER INTERCHANGE

MFG'S NUMBER	WIX NUMBER	MFG'S NUMBER	WIX NUMBER	MFG'S NUMBER	WIX NUMBER	MFG'S NUMBER	WIX NUMBER	MFG'S NUMBER	WIX NUMBER	MFG'S NUMBER	WIX NUMBER
HERITAGE (Cont'd)		HERITAGE (Cont'd)		HERITAGE (Cont'd)		HERITAGE (Cont'd)		HERITAGE (Cont'd)		HESSTON (Cont'd)	
HA6381	46256	HA8004	46418	HA25456	42188	HL7328	51307	LT268F	58956	7825060	42522
HA6389	46265	HA8007	42168	HA35396	42389	HL7329	51398	LT270	58603	7825316	42250
HA6391	46329	HA8010	46306	HA35397	42564	HL7338	51230	LT271	58994	8022345	42569
HA6393	46384	HA8013	46103	HA35403	46802	HL7732	57170	LT276	58983	8040461	51478
HA6395	46244	HA8014	42177	HA35404	46673	HL8081	51223	LT277	58100	8041782	42208 ⁵⁵
HA6478	46173	HA8033	46395	HA35410	42369	HL8087	51213	LT279	58804		42208NP ⁴⁷⁹
HA6479	46153	HA8037	46441	HA35414	42329	HL8157	51144	LT280	58707	8721029	42209
HA6491	46150	HA8038	46440	HA35433	42729	HL8158	51212	LT283	57101	8721219	46560
HA6539	46216	HA8040	46358	HA35434	42086	HL8212	51378	LT284	58605	8722126	42119 ⁵⁵
HA6541	46156	HA8052	46193	HA35449	46493	HL8213	51186	LT285	58842		42119NP ⁴⁷⁹
HA6543	46277	HA8069	46195	HA35462	42725 ⁵⁵	HL8316	51315	LT286	58955	8722134	42924
HA6544	46229	HA8070	42368		42725FR ³⁶⁰	HL8481	51226	LT289	58606	9900999	51010
HA6545	46240	HA8071	42462	HA45387	42740	HL8530	57210	LT290	58601	71909137	51832
HA6547	46279	HA8094	46331	HA45497	46653	HL8712	57021	LT291	58614	700710330	42519
HA6549	42199	HA8095	46321	HA55400	46573	HL8765	57090	LT292F	58822	700716411	42815 ⁵⁵
HA6555	46093	HA8099	46383	HL1	51622	HL8806	57033	LT293	58969		42815FR ³⁶⁰
HA6558	46148	HA8121	42015	HL2	51372	HL8871	51187	LT294	58840	700716412	42816
HA6559	46208	HA8127	46316	HL5	51060	HL8873	57099	LT295	58841		
HA6576	46170	HA8132	46318	HL8A	51515	HL9018	57082	LT296	58822	HEULIEZ	
HA6584	46127	HA8142	46416	HL11	51258	HL9447	57079	LT297	58815	2662301	33327
HA6588	46217	HA8162	46318	HL13	51061	HL9461	57083	LT299	58942	2943301	57299
HA6619	46190	HA8169	42485	HL16	51085	HL9549	57311 ²¹⁹	LT299	58942	2943401	57037
HA6625	46159	HA8188	46245	HL25	51258	HL9549	57312 ²¹⁷	LT321	58608	2943501	33654
HA6626	46088	HA8205	46081	HL30	51069	HL9549	57312 ²¹⁷	LT324	58611	4045601	57131
HA6629	46343	HA8208	46215	HL42A	51754	HL15436	57082	LT328	58613	4445301	42608
HA6664	46082	HA8209	46456	HL43	51068	HL25511	57171	LT334	58609	4694001	WA10146
HA6690	46162	HA8220	49907	HL46	51288	HL35399	57202	LT335	58847	503139396	WA10331
HA6807	46064	HA8221	46035	HL50	51050	HL91212	51378	LT336	58846	503446090	WS10129
HA6821	46058	HA8225	46473	HL200PL	51143	LT230	42997	LT338	58618		
HA6828	46097	HA8243	46253	HL373	51794	LT106	58881	LT339	58618	HIAB-FOCO	
HA6845	46159	HA8269	46484	HL834PL1	51099	LT107	58883	LT340	58815	7313501	57887
HA6849	46053	HA8295	46798	HL946	57083	LT110	58926	LT347	58602		57875
HA6850	46027	HA8473	46443	HL962PL	51314	LT115	58929	LT348	58602		
HA6867	46227	HA8475	46444	HL977A	51714	LT117	58927	LT10336	58656		
HA6868	42367	HA8547	46463	HL2815	51333	LT122	58920	P1227	58895		
HA6870	46291	HA8548	46462	HL2825	51034	LT124	58937	QA1071	24877		
HA6900	46044	HA8601	42486	HL2842	51283	LT135	58889	HERTH-BUSS			
HA6931	46267	HA8602	42472	HL2846B	51340	LT146	58878	(JAKOPARTS)			
HA6937	46062	HA8606	46472	HL2865A	51390	LT147B	58952	J1324051	46831		
HA7007	46323	HA8612	46464	HL2870A	51342	LT150	58886	HESSTON			
HA7017	46246	HA8613	46465	HL2921	51182	LT151	58939	721779	42222		
HA7094	46108	HA8625	42620	HL2930	51385	LT151A	58877	0721779	42222		
HA7096	46241	HA8713	42749	HL2931	51231	LT154	58921	1728450	42707		
HA7098	46107	HA8720	42461	HL2951	51394	LT156A	58896	1901602	51601		
HA7142	46057	HA8729	42605	HL2965A	51732	LT164	58705	1901604	51832		
HA7167	46083	HA8730	42606	HL2977A	51523	LT166	58899	1901605	33281		
HA7174	46026	HA8731	42607	HL2995	51231	LT168	58949	1901687	33166 ³⁰⁵		
HA7224	46092	HA8747	46699	HL3387A	51040	LT178	58945		WF8018		
HA7245	42366	HA8754	46153	HL3429	51045	LT179	58946		WF8120		
HA7246	42214	HA8755	42488 ⁵⁵	HL3506	51042	LT180	58994		WF8152		
HA7284	46021		42488FR ³⁶⁰	HL3512	51335	LT186	58962		WF8316		
HA7336	42365	HA8756	42487	HL3531	51392	LT188	58962		WF8326		
HA7337	42364	HA8760	42181	HL3569	51452	LT189	58951		WF8334		
HA7344	46028	HA8766	42797	HL3593A	51334	LT193	58841		WF8338		
HA7351	46017	HA8767	46321	HL3600	51516	LT194	58934		WF8343		
HA7365	46051	HA8768	46799	HL3614	51348	LT196	58897		WF8348		
HA7368	46031	HA8769	46799	HL3614	51348	LT198	58701		WF8352		
HA7369	46110	HA8794	42052	HL3675	51522	LT205	58888		WF8357		
HA7403	46317	HA8795	42213	HL3682	51361	LT206	58902		WF8366		
HA7414	46080	HA8801	46416	HL3690	51673	LT207	58805		WF8374		
HA7417	46288	HA8805	42384	HL3766	51742	LT208	58973		WF8381		
HA7420	46303	HA8922	42825	HL3786	51734	LT209	58884		WF8386		
HA7421	46117	HA8925	46648	HL3816	51374	LT211	58884		WF8391		
HA7426	46098	HA8956	42341	HL3828	51839	Exc. 190 58987			WF8396		
HA7430	46338	HA8960	46667	HL3900	51602	190 Series 58990			WF8400		
HA7431	46327	HA8969	42524	HL3950	51381	LT214	58990		WF8405		
HA7432	46425	HA8970	46674	HL3970	51630	LT215	58891		WF8410		
HA7438	46417	HA8997	42793	HL3976	51607	LT216	58917		WF8415		
HA7440	46213	HA9052	46340	HL3980	51036	LT217	58937		WF8420		
HA7597	46302	HA9057	42891	HL3985	51626	LT222	58936		WF8425		
HA7598	46301	HA9058	46646	HL4386	57145	LT226	58840		WF8430		
HA7600	46398	HA9402	42156	HL4536	51289	LT227	58967		WF8435		
HA7605	46308	HA9471	42190	HL4681	51088	LT228	58967		WF8440		
HA7614	46390	HA9481	46803	HL4797	51325	LT230	58906		WF8445		
HA7617	46207	HA9482	46834	HL4967	51394	LT237	58978		WF8450		
HA7620	46298	HA9492	46902	HL5320	51160	LT238	58974		WF8455		
HA7623	42261	HA9525	42164	HL5343	51356	LT239	58604		WF8460		
HA7626	46109	HA9564	46831	HL5618	51228	LT248	58876		WF8465		
HA7628	46095	HA9588	42182	HL6354	51091	LT249	58962		WF8470		
HA7640	46272	HA9600	46832	HL6583	51285	LT252	58995		WF8475		
HA7651	42295	HA25353	42728	HL6607	51365	LT254	58997		WF8480		
HA7666	46052	HA25392	46499	HL6811	51064	LT257	58878		WF8485		
HA7669	42016	HA25393	42306	HL6813	51224	LT258	58881		WF8490		
HA7730	46289	HA25394	42727	HL6846	51177	LT261	58881		WF8495		
HA7737	46339	HA25395	42551	HL6847	51246	LT263	58996		WF8500		
HA7738	46349	HA25398	46322	HL6848	51145	LT264	58904		WF8505		
HA7755	46002	HA25405	46677	HL6941	51287	LT265	58993		WF8510		
HA7774	46416	HA25418	42484	HL7073	51185	LT267	58822		WF8515		
HA7775	46104	HA25446	46728	HL7317	51356	LT267F	58822		WF8520		
		HA25451	42023	HL7325	51523	LT268	58956		WF8525		

FOR REFERENCE PURPOSES ONLY-CHECK VEHICLE APPLICATION LISTING FOR CORRECT WIX FILTER

Hsg(Housing) . . . WIX NUMBER is Replacement Element to be used in filter housing assembly.

Italicized Part Numbers May Not Be Available At Time Of Publication.

⁵⁵ Standard version ²¹⁷ Truck or Bus applications with oil filter housing that has a spring-loaded long post - has lid attached to filter ²¹⁸ Van applications with housing that has spring-loaded long post - has lid attached to filter

²¹⁹ Only to be used on applications that have a short post without spring in the oil filter housing - no lid attached ³⁶⁰ Flame Retardant Version ⁴²⁰ With standard drain ⁴⁷⁹ NanoPro Version ⁵⁵ American version



HILLMAN (SEE ROOTES) — HINO

MASTER INTERCHANGE

MASTER INTERCHANGE

MFG'S NUMBER	WIX NUMBER	MFG'S NUMBER	WIX NUMBER	MFG'S NUMBER	WIX NUMBER	MFG'S NUMBER	WIX NUMBER	MFG'S NUMBER	WIX NUMBER	MFG'S NUMBER	WIX NUMBER
HIFI FILTER (Cont'd)		HIFI FILTER (Cont'd)		HIFI FILTER (Cont'd)		HIFI FILTER (Cont'd)		HIFI FILTER (Cont'd)		HILLMAN (SEE ROOTES)	
SA 5236	WA9645	SA10829	42440	SN 5105	33429	SO 547	51088	SO 7218	57198	HINO 1560A41010.....51515 1560A87305.....51324 1560B87305.....51324 1560B87305.....51324 1780B44070.....42748 1780B87303.....42748 1780B8011.....42748 2330B56030.....33386 2330B56031.....33386 2330D6030.....33393 2330D54071.....33386 2330D56030.....33386 2330D56031.....33386 2330E0080.....57555 15613E0030.....57190 15613E0080.....WL10229 15613E0110.....57080 17801-2540 B.....42423 17801-2550 C.....42422 ⁴⁷⁹ 22304E0020.....33651XE 23304E0020.....WF10311 23304E0021.....WF10434 23304E0023.....WF10434 23304E0140.....WF10376 23304E0350.....WF10378 23304E0370.....WF10377 23390E0010.....33788 23390E0011.....33231 23401-1220.....33109 23414E0020.....33774 1520889T0A.....WL10007 156011150.....51282 156071040.....51282 156071040A.....51282 156071070.....57555 156071090.....51282 156071090A.....51282 156071100.....57555 156071100A.....57555 156071101.....57555 156071130.....51282 156071220.....51282 156071221.....WL10258 156071260.....51344 156071280.....51344 156071320.....57320 156071330.....57400 156071380.....51649 156071381.....51649 156071381A.....51649 156071400.....51282 156071410.....51282 156071420.....51414 156071421.....51414 156071430.....51649 156071431.....51649 156071432.....51649 156071440.....51414 156071470.....51050 156071471.....51050 156071471A.....51050 156071480.....57400 156071520.....51282 156071521.....51282 156071560.....57555 156071561.....57555 156071562.....57555 156071590.....51810 156071600.....57080 156071630.....57014 156071670.....51810 156071671.....51810 156071710.....51282 156071731.....57080 156071732.....57080 156071733.....57080 156071740.....51649 156071750.....51810 156071760.....51749 156071780.....51810	
SA 5245	49342	SA14751	46775	SN 25008	WF8218	SO 580	51515MP	SO 7220	57262		
SA 5258	WA9722	SA16002	46775	SN 25017	WF10002	SO 3413	51820	SO 7223	WL7479		
SA 5263	49468	SA16204	46826	SN 25053	WF8409	SO 3477	51791	SO 7224	WL7489		
SA 5277	WA9758	SA16238	46761	SN 25093	WF8481	SO 4017	51820	SO 7228	WL10008		
SA 5280	WA9742	SA16298	49592	SN 25099	WF8480	SO 6001	51307	SO 7231	WL10025		
SA 5303	WA9753	SA16300	46672	SN 30007	WF10234	SO 6002	51675	SO 7235	WL10059		
SA 5318	WA9803	SA16458	49767	SN 30015	33688	SO 6087	51083	SO 7238	57909		
SA 5329	WA9605	SA16472	49666	SN 39915	WF8256	SO 6097	WL7418	SO 7249	WL7502		
SA 5330	WA10072	SA16508	49560	SN 39921	WF8302	SO 6106	WL7302	SO 7250	WL7515		
SA 6101	49074	SA16586	49427	SN 40005	WF10138	SO 6133	51675	SO 7251	WL10056		
SA 6127	WA9555	SA16593	49218	SN 40005V	WF10138	SO 6146	WL7462	SO 7252	WL10024		
SA 6170	WA10007	SA16604	49190	SN 40015	WF10129	SO 6149	57173	SO 7260	WL10081		
SA 7075	WA9557	SA16612	WA10842	SN 40018	WF10129	SO 6150	57040	SO 8025	57341		
SA 7077	WA10266	SA16740	49606	SN 40018 V	WF10129	SO 6153	WL7438	SO 8031	WL7443		
SA 7081	WA9741	SA16784	WA10714	SN 40095	WF8323	SO 6160	WL7446	SO 8032	WL7445		
SA 7090	WA9687	SA17068	49978	SN 40780	WF10515	SO 6163	57042	SO 8036	WL10282		
SA 7091	WA9686	SA17089	49132	SN 55006	33775	SO 6165	57061	SO 8037	WL7464		
SA 7095	WA9725	SA17101	46837	SN 70105	33006	SO 6172	WL7492	SO 9000	57046		
SA 7098	WA9761	SA17316	49108	SN 70141	33628	SO 6178	WL10001	SO 9014	51365		
SA 7110	WA9807	SA17381	WA10435	SN 70142	33472	SO 6191	WL7508	SO 9021	57207		
SA 8109	WA6733	SA17594	42481	SN 70143	WF8405	SO 7000	51732	SO 9027	WL7299		
SA 8147	46834		42481NP	SN 70154	33634	SO 7001	57947	SO 9032	WL7293		
SA 8440	WA9589	SC 4030 CA	49261	SN 70157	WF8241	SO 7022	51393	SO 9033	57077		
SA 8452	WA9682	SC 4056 KIT	WP9256	SN 70160	33448	SO 7035	51187	SO 9050	57512		
SA 8458	49191	SC 4058 KIT	WP9318	SN 70186	WF10115	SO 7037	57711	SO 9056	WL7424		
SA 8464	WA9614	SC 4059	WP9320	SN 70191	WF8240	SO 7055	57657	SO 9058	57140		
SA 8481	WA9652	SC 4060 KITCA	WP9307	SN 70207	33713	SO 7062	51213	SO 9062	WL7490		
SA 8491	49223	SC 4061 KIT	WP9336	SN 70221	WF8313	SO 7063	57210	SO 9076	WL7527		
SA 8560	49350	SC 4062 CA	WP9365	SN 70233	33152	SO 7072	WL7203	SO 10065	57136		
SA 8563	49740	SC 4063 CA	WP2037	SN 70236	33173	SO 7074	57696	SO 11029	WL10106		
SA 8632	WA10000	SC 4065	WP2010	SN 70246	WF10310		57711	SO 11035	WL10020		
SA 8638	WA10059	SC 4065 CA	WP2011	SN 70250	33434	SO 7075	WL7256	SO 11045	57203		
SA 10126	42233	SC 4071	WP2100	SN 70266	WF10084	SO 7079	57211	SO 11064	51215		
SA 10387 K	42222	SC 5002 CA	WP6801	SN 70283	33741	SO 7089	WL7232	SO 11090	WL7433		
SA 10808	42966	SC 5054	24673	SN 70284	33448	SO 7092	WL7226	SO 11103	WL10144		
SA 10813	42508	SC 5054 CA	24673	SN 70291	WF8451	SO 7093	57033	SO 11110	51348		
SA 11752	46741	SC 5091	WP9232	SN 70296	WF10164	SO 7096	WL7227	SO 70205	57186		
SA 11790	46525	SC 5094 CA	24418	SN 70301	WF8476	SO 7098	57083	SO3730	51791		
SA 11791	46669	SC 5095 KIT CA	24686	SN 70305	33832	SO 7100	57021	SO6103	WL10114		
SA 14008	46515	SC 5102	WP9330	SN 70308	WF8367	SO 7101	WL10062	SO6208	57174		
SA 14019	46541	SC 5106 CA	24227	SN 70311	33743	SO 7102	WL7283	SO7160	57081		
SA 14453	46741	SC 5112 KITCA	24329	SN 70316	33173	SO 7113	WL7294	SO7202	WL10046		
SA 14510	42875	SC 5114	24590	SN 70317	WF8392	SO 7122	57328	SO8044	WL10060		
SA 14663	46741	SC 5114 CA	24191	SN 70327	WF8428	SO 7127	57187	SO8045	WL10179		
SA 16056	46449 ¹⁵⁵	SC 5121	24255	SN 70331	WF8412	SO 7133	57009	SO10106	WL10061		
SA 16059	46489		WP2080	SN 70335	33251	SO 7134	57303	SO10131	57708		
SA 16111	49724	SC 5126	49354	SN 70360	WF8465	SO 7135	WL7318	T 501	51056		
SA 16120	46770	SC 5128 CA	WP10130	SN 70361	WF10114	SO 7136	WL7403	T 600	51358		
SA 16125	42803	SC 5133 CA	WP10159	SN 70368	WF10120	SO 7138	WL7257	T 1636	51394		
SA 16127	42804	SC 5138	WP2096	SN 70384	WF10208	SO 7139	57213	T 1639	51396		
SA 16206	42803		WP2097	SN 80000	33373	SO 7140	57560	T 8204	51083		
SA 16212	49075	SC 5138 CA	WP2097	SN 80030	WF8366	SO 7142	57082		51347		
SA 16213	49137	SC 7018 CA	WP9125	SN 80052	WF10165	SO 7143	57171	T 8304	51334		
SA 16240	46770	SC 7032	WP9260	SN 80053	WF8494	SO 7144	57329	TB 1374 T	24374		
SA 16257	49961	SC 8078 CA	WP9293	SN 99106	WF8254	SO 7145	WL7410	TB 1388	WS10002		
SA 16272	46735	SC 8110 CA	24517	SN 99118	WF8321	SO 7146	WL7419	TB 1390	WS10129		
SA 16321	WA10001	SC 8115	49363	SN 99120	WF8315	SO 7150	WL7402	YS6464	WF10016		
SA 16448	49275	SC 8118 CA	24511	SN 99140	WF8439	SO 7151	57291				
SA 16473	49676	SC 8119	WP9252	SN 902030	33614	SO 7152	51191	HIFLOFILTRO			
SA 16497	46735	SC 8125	WP2070	SN 909030	33231	SO 7154	51083	HF113	24944		
SA 16516	WA10156	SC 8125 CA	WP2070		WF10012	SO 7155	51083	HF138	51359		
SA 16580	46562 ¹⁵⁵	SC 8141	24030	SN1114	WF10173	SO 7166	57327	HILCO			
	46562NP ⁴⁷⁹	SC 8146	WP2056	SN1235	33192	SO 7167	57161	718	51511		
SA 17088	49131	SC 8147	WP2012	SN21610	WF10414	SO 7168	57062	FA00	Hsg 51501 or 51504		
SA 17100	46836	SC 8164	24484	SN25047	33654	SO 7169	57204	FB00	Hsg 51501 or 51504		
SA 17104	49462	SC 8165	24013	SN30017	33804	SO 7173	WL7429	FCFF	Hsg 51501 or 51504		
	49462NP	SC 8174	24484	SN30026	WF10105	SO 7174	51009	FFC00	Hsg 51501 or 51504		
SA 17118	46818	SC 50007 CA	49262	SN40664	33651	SO 7177	57175	FHC00	Hsg 51501 or 51504		
SA 17119	46829	SC 80039	WP10419	SN40669	33960	SO 7179	57674	HFCF	Hsg 51501 or 51504		
SA 17130	WA10238	SC70005	WP10403	SN90022	WF8327	SO 7181	57370	PL7185	51511		
SA 17194	49782	SC80020	24469	SN90902	33788	SO 7182	WL7442	RHPSERIES	Hsg 51501 or 51504		
SA 17228	49811	SC90007	49083	SN912010	33986	SO 7183	57090	RP SERIES	Hsg 51501 or 51504		
	49811NP	SC90097CA	WP10323	SN70415	WF10485	SO 7184	57291				
SA 17256	WA10398	SC90109	WP10403	SN80019	33744	SO 7188	WL7440	HILL DIESELS			
SA 17278	49464	SC90128	49699	SN80022	WF8327	SO 7190	51393	RC3180	33010		
SA 17283	WA10397	SC90220	WP10174	SN90022	WF8327	SO 7193	51348	RC3181	33104		
SA 17307	WA10002	SC90224	WP10204	SN90902	33788	SO 7194	WL7458	RC3199	33075		
SA 17314	49558	SH 55151	WL10309	SO 008	51189	SO 7195	57161	RC6383	51021		
SA 17321	WA10037	SH 56212	57131	SO 040	51820	SO 7199	WL7474				
SA 17347	WA10238	SH 62142	51342	SO 059	WL10312	SO 7200	WL7460				
SA 17349	WA10279	SH 77256	57450	SO 128	51288	SO 7201	57330				
SA 17351	WA10246	SH56107	51553	SO 180	51791	SO 7205	57186				
SA 17371	42481	SH80078	51679	SO 228	51342	SO 7208	WL7496				
SA 17420	WA10279	SH80550	WL10113	SO 311	51521	SO 7209	WL7469				
SA4061	WA9413	SH86020	51494	SO 387	51411	SO 7210	57561				
SA8598	49480	SH86143	51863	SO 416	51431	SO 7213	57161				
SA10695	49431	SH86332	WL10039			SO 7215	WL10021				
SA10807	42441	SN 3007	WF10234			SO 7217	WL10026				

FOR REFERENCE PURPOSES ONLY-CHECK VEHICLE APPLICATION LISTING FOR CORRECT WIX FILTER Hsg(Housing) . . . WIX NUMBER is Replacement Element to be used in filter housing assembly.
Italicized Part



MASTER INTERCHANGE

HITACHI

MASTER INTERCHANGE

Table with columns for MFG'S NUMBER, WIX NUMBER, and HINO/HITACHI (Cont'd) for various filter models. Includes part numbers like 156071790, 178012480, 346320100, 4S00686SH, etc.

FOR REFERENCE PURPOSES ONLY-CHECK VEHICLE APPLICATION LISTING FOR CORRECT WIX FILTER Hsg(Housing) . . . WIX NUMBER is Replacement Element to be used in filter housing assembly. Italicized Part Numbers May Not Be Available At Time Of Publication. 55 Standard version 243 Requires reusable plastic bowl 270 Complete spin-on with drain & sensor port (no plastic bowl required) 419 With self-venting drain 420 With standard drain 477 Urethane end cap (sold in Mexico only) 479 NanoPro Version 505 American version



HOFFER

MASTER INTERCHANGE

MASTER INTERCHANGE

MFG'S NUMBER	WIX NUMBER	MFG'S NUMBER	WIX NUMBER	MFG'S NUMBER	WIX NUMBER	MFG'S NUMBER	WIX NUMBER	MFG'S NUMBER	WIX NUMBER	MFG'S NUMBER	WIX NUMBER
HITACHI (Cont'd)		HITACHI (Cont'd)		HITACHI (Cont'd)		HITACHI (Cont'd)		HITACHI (Cont'd)		HOFFER (Cont'd)	
4439863	57411	4684348	WL10110	8980366540	33398	L4192631	33522	Y434200	51448	7584304	51385
4441139	WP10268	4684349	46671 ¹⁵⁵	8981527371R	33740	L4202934	33613	YA0008642	WL10289	7584305	51289
4443596	WL10289		46671FR ³⁶⁰	8981527381R	33258	L4206079	51649	YA00011003	WP10359	7590042	33022
4443773	WL10002	4684350	46672	9885132653	57911	L4206080	33343	YA00011061	33965	7590047	33223
4446815	33645	4684949	33944	30102611120	46438	L4206090	33107	YA00016054	WL10051	7590048	33283
4448336	57259	4700939	49391		46438NP	L4206098	46762	YA00018804	WA10714	7590055	33460
4448371	33386	4700940	49392	30102611120	42985	L4206130	33386	YA00018805	WA10808	7590056	33284
	33393	4711458	57139	30502111120	46490	L4206272	42258 ¹⁵⁵	YA00019068	33966 ¹⁵⁵	7590058	33330
4448401	WL10289	4719920	33740	38902111210	46770		42258NP ⁴⁷⁹	YA00033065	WL10002	7590059	33295
4448402	WL10002	4719921	33258	38902111220	46771 ¹⁵⁵	L4206273	42259	YD00000374	WA10890	7590067	33283
4448734	51649	5559549	42803		46771	L4206705	51654	YQ2655742471	57024	7590072	33328
4448735	51749	9029495	42664		46771FR ³⁶⁰	L4217497	51784			7590073	33294
4448736	33239	12978047	33959	46496490011	WF10035	L4227353	51541	HOBART			
4448737	33437 ⁸²	40339861	51282	AR95758	46774	L4228688	51748	271400	51452	7590075	33558
	33791 ¹⁵⁵	40412981	33260		46774NP	L4228689	24074	285364	33632	7590076	33686
4449332	51775	40416551	33259	AT136707	42217	L4240294	46854	400948	51010	7590080	33285
4450002	WL10289	40859121	33405 ⁴²⁰	AT147343	57803	L4240295	46855	509020	51452	7590088	33023
4450659	51649		WF10064 ⁴¹⁹	AT166136	42209	L4247974	46763	509021	51050	7590089	33028
4452166	57259	40859131	51970	AT166136	42209	L4252563	57963	509022	51010	7590094	33319
4454526	51064	40923091	51282	AT175223	42803 ¹⁵⁵	L4254048	51386	509023	51006	7590096	33471
	51334	41759131	51749		42803NP ⁴⁷⁹	L4278859	51515	509024	51006	7590098	33289
4454529	33263	42040481	51749	AT175224	42804	L4283861	46626	509025	51021	7590101	33308
4459543	42803 ¹⁵⁵	42060791	51649	AT179370	46855	L4286128	46776	509026	51080	7590136	33559
	42803NP ⁴⁷⁹	42060891	51649	AT179371	46854	L4286130	46777	509026	51080	7590146	33572
4459548	42804	42060901	33107	AT199501	46569	L4288963	46544		Full-Flow 51071	7590148	33622
4459549	42803 ¹⁵⁵	42061301	33386	AT201036	46775	L4288964	46545		By-Pass 51080	7590151	33477
	42803NP ⁴⁷⁹	42174971	51784	AT204019	46626	L4290940	46489			7590192	33229
4460206	57139	42286881	51748	AT204029	46640	L4291867	33405 ⁴²⁰	7584001	WL7229	7590206	WF8229
4463763	51301	42286891	51748	AT280291	42520		WF10064 ⁴¹⁹	7584002	WL7232	7590213	33622
	51334	42838591	51649	AT280316	33386	L4294128	57350	7584003	57210	7590218	33558
4464697	46771 ¹⁵⁵	42838601	51749	AT280657	46600	L4294838	51344	7584004	51186	7590221	33565
	46771FR ³⁶⁰	42856431	33386	AT280662	46776	L4294842	33262	7584005	WL7227	7590222	33622
4466268	46771 ¹⁵⁵	42859631	57080	AT280663	46777	L4297293	46775	7584006	51226	7590226	33284
	46771FR ³⁶⁰	42859641	51749	AT280665	42216	L4297294	46774	7584007	57038	7590282	33355
4466269	46770 ²¹¹	42945771	24073	AT308569	51541		46774NP	7584008	WL7228	7590285	33622
4470167	51749	42996401	24074	AT308575	46770	L4299640	24074	7584009	WL7236	7590288	33425
4484453	WP10185	43778001	33406	AT308577	46762	L4325820	57803	7584010	57021	7590295	33622
4484495	57259	44844951	57259	B405304	33112	L4326841	46490	7584011	57033	7590302	33491
4484532	46762	59040440	WA10134	B405364	33112	L4329453	42250	7584012	WL7294	7590337	WF8334
4484533	42926	59042630	49131	B605304A	33194	L4331920	42441	7584013	51145	7590378	33622
4484537	46562 ¹⁵⁵	71444491	24073	CPH0413	42216	L4331923	42440 ¹⁵⁵	7584014	51223	7590379	33500
	46562NP ⁴⁷⁹	71455273	51798	D106587	42119 ¹⁵⁵		42440NP ⁴⁷⁹	7584015	51213	7590396	33280
4484538	46809	71468982	WL10115	D911517	42234	L4337639	42209	7584016	51212	7605029/9	51393
4484539	46363	71471917	46562 ¹⁵⁵	D911519	42119 ¹⁵⁵	L4366703	51068	7584019	WL7299	7605004	51342
4486002	46562		46562NP ⁴⁷⁹	D911519	42119 ¹⁵⁵	L4366704	33507	7584020	57657	7605004/9	51342
	46562NP	71473480	42216	D911521	42924	L4377880	33406	7584021	57696	7605015	WL7098
4486014	46569	71473482	42217	D911762	42237	L4383875	46449		57711	7605015/8	WL7098
4502565	33260	71479005	51748	D914453	42924		46449FR	7584022	WL7226	7605019/8	WL7093
4505384	57911	72180341	46652	E12977622	33406	L4390060	42217	7584023	WL7256	7605025/8	WL7089
4507887	51282	72180342	46672	E12980398	WF10005	L4391205	42216	7584024	57711	7605032	51348
4508505	51541	75208272	33358	E12981398	WF10005	L4395946	33386	7584025	57082	7605032/2	51348
4509010	42234	76054967	51456	FYA00001490R	WP10180	L4417516	46438	7584026	57214	7605032/2	51348
4514801	WF10452	76193174	24075	H3256260300	33239		46438NP	7584027	WL7286	7605033	51368
4515089	42124	76193431	33270	H3754002100	51749	L4459548	42804	7584028	57083	7605033/4	51368
4611025	Element Only 51589	76560928	33507	L988972	42126	L4459549	42803 ¹⁵⁵	7584029	WL7293	7605034/4	57254
4614001	WF10452	76590430	42423	L01930010	33472	L4486002	46562 ¹⁵⁵	7584030	57077	7605034/7	51067
4616542	33386	76591700	33507	L01930213	51431		46562NP ⁴⁷⁹	7584031	WL7302	7605037/12	51067
4616543	33386	76610663	57555	L01930751	42919	L4509010	42234	7584032	WL7418	7605037/12	51067
4616544	33525	76612484	57259	L4001430	42921	L4514801	WF10452	7584033	WL7288	7605038/2	51056
4616545	33398	76612497	46770	L4024308	57112	L4515089	42124	7584035	WL10062	7605038/2	51056
4616864	33405 ⁴²⁰	76614057	57555	L4041298	33260	L4515089	42124	7584036	51230	7605039/5	51056
	WF10064 ⁴¹⁹	79114559	42919	L4059818	42924	L4515089	42124	7584039	51230	7605045/7	WL7155
4622562	57259	79114560	42921	L4085788	42209	L4515089	42124	7584041	WL7218	7605045/7	WL7155
4626336	33399	86504143	42769	L4085912	33405 ⁴²⁰	L4515089	42124	7584042	WL7218	7605048/3	WL7083
4629717	WL10006	151816139	57520	L4091472	33260	L4515089	42124	7584043	51160	7605048/13	WL7083
4630525	WL10006	151849132	42921	L4091472	33260	L4515089	42124	7584044	WL7043	7605052/8	57241
4632689	WP10186	151849132	42921	L4091472	33260	L4515089	42124	7584045	51187	7605052/8	57241
4640732	33645	156071431	51649	L4091472	33260	L4515089	42124	7584046	51187	7605055/3	57046
4640733	24074	1142152240	42924	L4091472	33260	L4515089	42124	7584047	51185	7605055/3	57046
4642641	33258	1142152250	42119 ¹⁵⁵	L4091472	33260	L4515089	42124	7584048	WL7303	7605056/11	57207
4643444	WL10002		42119NP ⁴⁷⁹	L4091472	33260	L4515089	42124	7584049	WL7305	7605056/11	57207
4643580	WP10184	1181201120	WL10115	L4091472	33260	L4515089	42124	7584051	WL7419	7605057	57207
4649267	33700	1873100700	51798	L4091472	33260	L4515089	42124	7584052	WL7306	7605057	57207
4656522	WL10002	2080103391	42868	L4091472	33260	L4515089	42124	7584053	57215	7605057/7	51361
4656602	WL10051	2080103471	42804	L4091472	33260	L4515089	42124	7584054	57215	7605060	51396
4656605	WL10002	2640237011	46562 ¹⁵⁵	L4091472	33260	L4515089	42124	7584055	WL7292	7605060/4	51396
4656608	WL10002		46562NP ⁴⁷⁹	L4091472	33260	L4515089	42124	7584056	WL7318	7605062/4	51368
4656608	WL10002	2655									



MASTER INTERCHANGE

HOFFER — HOLLEY

MASTER INTERCHANGE

Table with 8 columns: MFG'S NUMBER, WIX NUMBER, MFG'S NUMBER, WIX NUMBER, MFG'S NUMBER, WIX NUMBER, MFG'S NUMBER, WIX NUMBER, MFG'S NUMBER, WIX NUMBER, MFG'S NUMBER, WIX NUMBER. Rows include various filter part numbers and their equivalents under categories like HOFFER (Cont'd) and HOLLEY.

FOR REFERENCE PURPOSES ONLY-CHECK VEHICLE APPLICATION LISTING FOR CORRECT WIX FILTER Hsg(Housing) . . . WIX NUMBER is Replacement Element to be used in filter housing assembly. Italicized Part Numbers May Not Be Available At Time Of Publication.

Standard version NanoPro Version



HONDA

MASTER INTERCHANGE

MASTER INTERCHANGE

MFG'S NUMBER	WIX NUMBER	MFG'S NUMBER	WIX NUMBER	MFG'S NUMBER	WIX NUMBER	MFG'S NUMBER	WIX NUMBER	MFG'S NUMBER	WIX NUMBER	MFG'S NUMBER	WIX NUMBER
HOLLEY (Cont'd)											
212Metal 33031 or 33001	15400-PJ7-015	51358	16010-SH3-K52	33330	16901RMAE00	WF8419	17220-P07-T00	46026	17220-PT2-305	46064
213Plastic 33003	15400-PK1-003	51083	16010SH3932	33330	16901-S6F-E01	33467	17220P8CA00	46444	17220PV1000	46021
218Metal 33033 or 33001	15400-PL2-004	51378	16010SK7A61	33555	16901-S6F-E02	33467	17220P8FA00	42181	17220PV1505	46021
HOMELITE											
4607346029	15400-PL2-015	51378	16010SK7930	33331	16901-S37-E30	33467	17220P8FA10	46803	17220-PWA-505	49086
HONAN CRANE											
818C1051551	15400-PL2-315	51378	16010SL5A30	33455	17200-671-000	42912	17220-P13-000	46110	17220PWAJ10	49086
818M151511	15400-PL2-505	51378	16010SL5A31	33455	17200-P9M-E00	WA6521	17220-P13-505	46110	17220-PY2-000	46064
836M251511	15400-PLC-003	57356	16010SM4-506	33285	17200PE0661	46089	17220-P45-G00	46064	17220-PY3-505	46092
1536C851551	15400-PLC-004	51083	16010SM4-931	33285	17200PEO661	46089	17220P07000	46026	17220PY3000	46092
1818M351511	15400-PR3-003	51083	16010SM4-A30	33285	17204MBN670	24238	17220P07000	46026	17220PZ0000	49051
1836M651511	15400-PR3-004	51083	16010SM4-K50	33285	17210Z4M821	42323	17220P72000	46398	17220PZ0003	49003
2018M451511	15400-PR3-004	51083	16010SM4-K50	33285	17210Z6LP821575	46438	17220-PA1-003	42909	17220-R1A-A01	49031
2036M851511	15400-PR3-004	51083	16010SM4-K51	33285			17220-PA6-003	42912	17220R4HA00	WA10334
2136C851551	15400-PR3-004	51083	16010SM4-K52	33285	17210ZB1822	42323	17220-PA6-013	42912	17220R5AA00	49630
2236M1051511	15400-PR3-004	51083	16010SP0-931	33283	17210ZE0505	42322	17220-PA6-023	42912	17220R8AA01	49211
2436M1451511	15400-PR3-004	51083	16010SS0930	33455	17210ZE0822	42322	17220-PA6-661	42912	17220R9PA01	WA10111
2536C851551	15400-PR3-004	51083	16010SS0931	33455	17210ZE1505	42323	17220PA6004	42912	17220R0A000	49040
2836M1851511	15400-PR3-004	51083	16010SS0932	33455	17210ZE1517	42323	17220PAA000	46443	17220R60U00	WA9673
3036M2051511	15400-PR3-004	51083	16010SS1930	33331	17210ZE2505	42709	17220PAAA00	46443	17220R70A00	49041
HONDA											
3R007615051358	15400-PR3-004	51083	16010ST5-931	33559	17210ZE2515	42709	17220PAO003	42912	17220R80000	49460
08R79-S5A-600	24817	15400-PR3-004	51083	16010ST5-932	33559	17210ZE2821	42709	17220-PC2-303	42349	17220RAAA00	46831
08R79-SAA-001E	WP9314	15400-PR3-004	51083	16010ST5-933	33559	17210ZE2822	42709	17220-PC2-305	42349	17220RAAA01	46831
08R79-SAA-600E	24212	15400-PR3-004	51083	16010ST5-E01	33559	17210ZE3000	42443	17220-PC2-611	42349	17220-RAA-Y00	46831
08R79-SEA-000A	24815	15400-PR3-004	51083	16010ST5-E02	33559	17210ZE3010	42443	17220-PC2-661	42349	17220-RAA-Y01	46831
08R79-ST3-600	WP6834	15400-PR3-004	51083	16235PA6003	33205	17210ZE3505	42443	17220-PC3-601	42349	17220-RB6-Z00	49460
154A413005	24939	15400-PR3-004	51083	16235PA6013	33205	17210ZE3822	42443	17220-PC6-660	42224	17220RBBAA00	46831
154A1413000	24938	15400-PR3-004	51083	16235PC1003	33202	17210ZE6003	WA10250	17220-PC6-661	42224	17220RBJ000	49270
154A1413005	24939	15400-PR3-004	51083	16235PE0003	33206	17210ZE6605	WA10250	17220PC3661	42349	17220RCA000	46832
154A1413505	24938	15400-PR3-004	51083	16235PE0013	33206	17210ZE0822	42322	17220PCL000	42564	17220RCA001	46832
154A150000	24939	15400-PR3-004	51083	16235PEO003	33206	17210ZF5000	WA10250	17220PCX003	42726	17220RBY000	46832
195-195-50056	33283	15400-PR3-004	51083	16235PH1003	33480	17210ZF5505	WA10250	17220-PD5-600	WA6457	17220RCJA00	49220
1610SH3K51	33330	15400-PR3-004	51083	16235PH1013	33480	17210ZJ1841	WA10562	17220-PDA-E01	46443	17220RDEA00	42844
04154-PR3-E00	51083	15400-PR3-004	51083	16900-671-003	Plastic 33003	17210ZJ1842	WA10562	17220-PDE-E01	46443	17220RDA000	49063
8205Q530	49101	15400-RTA-004	51358	16900-671-004	Plastic 33069	17211GELA80	WA10795	17220-PDF-E01	46443	17220RDA100	49224
08292DCAE11	24817	15400-RTA-004	51358	16900-671-034	Plastic 33002	17211Z8B901	49916	17220-PE0-000	46149	17220RDJ000	46802
13240-016-000	51302	15400-RTA-004	51358	16900-671-034	Plastic 33002	17211Z8B901B	49916	17220-PE0-003	46089	17220REZA00	49230
13240-022-000	51302	15400-RTA-004	51358	16900L5A31	33455	17211Z8B9016M1	49916	17220-PE0-661	46089	17220RFW001	WA9678
13240-036-000	51302	15400-RTA-004	51358	16900MCH003	33012	17211ZE7W02	WA10249	17220-PE2000	46149	17220RGLA00	42844
13400PH1004	51334	15400-RTA-004	51358	16900S84-G01	WF8334	17211ZE7W03	WA10249	17220PE2010	46149	17220RGLA10	42844
15010MCEH51	51358	15400-RTA-004	51358	16900SA0-901	33203	17211ZL8000	42420	17220-PEO-661	46089	17220RGWA00	49170
15200PH1-004	51083	15400-RTA-004	51358	16900SA0-902	33203	17211ZL8003	42420	17220PEO6610	46089	17220RJA000	49119
15220PH1-014	51083	15400-RTA-004	51358	16900SA0-903	33203	17211ZL8013	57420	17220PGE000	42023	17220RJA100	49119
15400-611-003	51334	15400-RTA-004	51358	16900SA0-904	33203	17211ZL8023	42420	17220PGEA00	42023	17220RJA200	49041
15400-679-003	51083	15400-RTA-004	51358	16900SA0-905	33204	17211ZL8030	42420	17220PGEA00	42023	17220RKA000	49050
15400-679-004	51064	15400-RTA-004	51358	16900SA0-906	33069	17211ZL8040	42420	17220PGKA00	46802	17220RKA000	49050
15400-679-013	51083	15400-RTA-004	51358	16900SA0013	33069	17213K28910	WA10729	17220-PH2-003	42218	17220RLOG00	WA9674
15400-679-023	51083	15400-RTA-004	51358	16900SA0034	33204	17213K3000	WA10799	17220-PH3-010	46203	17220RL5A00	49200
15400-689-003	51392	15400-RTA-004	51358	16900SAD013	33069	17213K3P900	WA10731	17220-PH4-305	42218	17220RMA-505	WA9587
15400-689-004	51392	15400-RTA-004	51358	16900SAD-J02	33204	17213K3R850	24718	17220-PH4-315	42218	17220RMAE00	WA9587
15400-MJ0-003	51064	15400-RTA-004	51358	16900SAD-J02	33204	17213K3S000	24718	17220-PH4-601	42218	17220RMA000	49157
15400-POH-305	51347	15400-RTA-004	51358	16900SA0033	33069	17213K3SE000	24102	17220-PH4-602	42218	17220RNX000	49042
15400-P5T-G00	WL7212	15400-RTA-004	51358	16900SA0044	33069	17213K3SR10	24675	17220-PH4-661	42218	17220RNA-A00	49065
15400-PAG-003	51392	15400-RTA-004	51358	16900SA0044	33069	17213K3Z4J40	24675	17220-PH7-003	42219	17220RRAA00	49120
15400-PAG-004	51392	15400-RTA-004	51358	16900SA0091	33203	17213K3Z730	24675	17220-PH7-506	42219	17220RSJE00	WA9676
15400-PAG-010	51392	15400-RTA-004	51358	16900SB2684	33556	17213M3E770	24718	17220-PH7-751	42219	17220RSLA00	WA9677
15400-PAG-305	51392	15400-RTA-004	51358	16900SB2685	33556	17213M3EA31	WA10827	17220-PH7-752	42219	17220RSP-E00	WA9585
15400-PAG-F01	51392	15400-RTA-004	51358	16900SD4-013	33283	17213M3EA70	WA10732	17220-PH3000	46203	17220RTW000	49390
15400PA6405	51392	15400-RTA-004	51358	16900SD4-671	33282	17213MKE-A00	WA10824	17220-PH3003	46203	17220RVA000	49009
15400-PC6-003	51083	15400-RTA-004	51358	16900SD4-672	33282	17213MNI-670	WA10796	17220-PH3305	46203	17220RVA000	49009
15400-PC6-004	51334	15400-RTA-004	51358	16900SD4A51	33283	17220-5BF-A00	WA10967	17220-PH3305	46203	17220RVA001	49091
15400PCX004	51334	15400-RTA-004	51358	16900SE0-000	33479	17220-5MS-H00	WA10907	17220-PH7013	42219	17220RWA000	49123
15400-PDD-E00	WL7212	15400-RTA-004	51358	16900SE0-003	33479	17220-5R0-008	WA10212	17220-PH7661	42219	17220RWA001	49123
15400-PDD-E00	WL7212	15400-RTA-004	51358	16900SE0-004	33479	17220-5VJ-A01	WA10839	17220-PHM000	46499	17220RWA010	49123
15400PFB007	51358	15400-RTA-004	51358	16900SE0-931	33460	17220-6A0-A00	WA10813	17220-PJ0-600	46203	17220RWA020	49530
15400-PFB-014	51365	15400-RTA-004	51358	16900SE0-932	33460	17220-6A0-A00	WA10813	17220-PJ2003	46388	17220RYEA00	49121
15400-PH1-003	51083	15400-RTA-004	51358	16900SE0-A31	33460	17220-6B2-A00	WA10872	17220PK1661	46216	17220RYEA10	49610
15400-PH1-004	51334	15400-RTA-004	51358	16900SE0-G32	33460	17220-634-005	42909	17220PK2003	46277	17220ZAO000	49058
15400-PH1-014	51334	15400-RTA-004	51358	16900SE0-G32	33460	17220-671-000	42912	17220PK2661	46277	17232-PD2-000	WA6457
15400-PH1-F02	51064	15400-RTA-004	51358	16900SE0-003	33479	17220-671-004	42912	17220PLC000	42564	17232-PD2-305	WA6457
15400-PH1-F03	51381	15400-RTA-004	51358	16900SE0-003	33479	17220-671-005	42912	172			



MASTER INTERCHANGE

HYDAC

Table with columns for MFG'S NUMBER, WIX NUMBER, and various filter models under categories like HONDA, HUBER-WARCO, HUSKEE, HUSQVARNA, HUTCHENS, HYCON, and HYDAC.

MASTER INTERCHANGE

FOR REFERENCE PURPOSES ONLY-CHECK VEHICLE APPLICATION LISTING FOR CORRECT WIX FILTER Hsg(Housing) . . . WIX NUMBER is Replacement Element to be used in filter housing assembly.



HYSTER

MASTER INTERCHANGE

MASTER INTERCHANGE

MFG'S NUMBER	WIX NUMBER	MFG'S NUMBER	WIX NUMBER	MFG'S NUMBER	WIX NUMBER	MFG'S NUMBER	WIX NUMBER	MFG'S NUMBER	WIX NUMBER	MFG'S NUMBER	WIX NUMBER
HYDAC (Cont'd)		HYDAC (Cont'd)		HYDRAX		HY-PRO (Cont'd)		HYSTER (Cont'd)		HYSTER (Cont'd)	
11116D06BN	51709	2060862	57855	410616	46544	HP20L412MV	57121	31938	33114	179934	42124
11116D06BNV	51709	2060863	57856	410617	46545	HP20L812M	57902	31944	33114	179935	42890
11116D12BN	51709	2060902	57864	411273	51810	HP20L825MB	57861	38714	57011	179948	42276
11116D25BN	51684	2060903	57121	BF025	33583	HP20L825MV	57881	42863BS	51006	179981	42234
11308D12BN	57887	2060904	57121	HYDRECO		HP21L42MB	57853	50666	51021	180282	51050
40109D10BN	51726	02060905	57120	A02010	46827	HP21L82MB	57858	57041	51006	180283	51189
40718R10BN	57127	2060936	51685	EHP16B15	57857	HP21L82MV	57858	60518	51010		51307
50305D20BH	57842	02060936	51685	EHP16B15B	57855	HP21L86MB	57859	61974AC	33271	180320	51050
50309D03BN	57840	2060954	57887	EHP40B15B	57887	HP21L86MV	57859	62924	51011	180595	51551
50309D03P	51419	2061903	57852	EHP50B15B	51685	HP21L415MB	57856	72507H	51307	181769	51050
50309D05BN	57756	2061913	57870	EHP100B15B	57848	HP21L415MV	57856	74113H	42505	190786	51595
50309D05BNV	57756	2061916	57876	EHP130B15B	51709	HP21L815MB	57862	74184H	51036	195852	51515
50309D10BN	57841	2061970	57869	HYDRO - GEAR		HP21L815MV	57862	74191H	51515		51515MP
50309D10BNV	57841	2061984	57879	51566B	57253	HP60L83M	57849	74193H	51069	200336	51503
50309D10P	51407	2062266	57121	51563	57253	HP60L83MB	57849	74552H	51068	200789	33511
50309D20BN	57811	02062447	51693	52114	WL10102	HP60L83MV	57849	74595H	51344 ⁴⁰	200790	33117
50309D25P	51434	2062473	51726	H2567	WL10102	HP60L86MB	57848	74961H	51361	201558	33062
50309D25W	57844	2062535	57843	HG50037	WL10318	HP60L86MV	57848	75669	51168	201571	33943
50309D74W	57845	2062642	57121	HG52114	WL10102	HP60L163MB	51709	75768H	51460	201641	33110
50309D149W	57843	2063333	57863	HG52114P	WL10102	HP60L166MV	51709	75997H	51324	202951	42250
50318D05BN	57889	2063343	57859	HYDROVANE		HP60L412MB	51685	76001H	51050	203136	51467
50318D05BNV	57889	2063467	57856	HY57562	51261	HP60L412MV	51685	76970H	51422	233134A	51004
50318D10BN	57889	2063870	57857	HY-DYNAMIC		HP60L812MB	57852	76990H	51622	234719	42003
50318D20BN	57889	2063962	57858	102957	42234	HP60L825MB	51688	77130H	51459	234849	Lube 51133
90512MA20BN	51730	2064086	57844	103136	42126	HP60L1312MB	51690	77658	51467		Hyd 51136
308084	57870	2064087	57296	104516	42237	HP61L82MB	57296	77933H	46309	234862	42260
308110	57870	2064326	57847	106954	42124	HP61L162MB	57296	83352XLP	33105	234930	51554
1250488	57872	2064908	51709	D18231P	42222	HP61L162MV	57296	87420H	42591	235849	51133
1250491	57883	2064908	57848	HYMAC		HP61L815MB	57863	87425H	42583	235862	42260
1260905	57881	2066082	57860	30065	42222	HP74L812MB	51202	87525H	51083	235872	42260
1262995	57523	2066379	57864	252792	42209	HP75L83MB	51847	87526H	51249	236039	51514
2055754	57881	02066746	57881	1707046	51158	HP75L410CB	51759	87527H	33391	236090	51092
2055755	57882	02066747	57883	2700072	33166 ³⁰⁵	HP75L412MB	51746	88127-A	33166 ³⁰⁵	236093	51514
2055756	57883	2067057	57882	2700180	WF8018	HP75L810CB	51860		WF8018	246109	42124
2055757	57884	2067319	57849	2700192	33358	HP75L812MB	51849	88162	42126	246110	42234
02055757	57884	2068241	57861	2700216	33196	HP76L412MB	51551	97116	51121	251755	51459
2055906	57871	2068328	57883	2700217	51302	HP80L812MB	57887	97310	42126	252792	42209
2055908	57872	2088470	51730	2700218	51452	HP81L132MB	57363		WA10003	256226	51543
2055909	57873	2701466	57460	2707008	42126	HP83L1625AB	57086	97372	33271	258237	51061
2055973	57874	D121C10A	57887	2707046	51820	HP83L3925AB	57086	98561	51305	259025	51460
2055974	57875	H2K010BN4HC	57889	2707056	33405 ⁴²⁰	HP83L925MB	57272	99853	42372	259264	51515MP
2055975	57875	H90204005BN4HC	57121	2707057	WF10064 ⁴¹⁹	HP101L1812MB	57272	105510	51002	259664	51452
2056457	57889	H90204010BN4HC	57121	2707084	51554	HP101L1825MB	57272	108280	51503		51515MP
2056714	57756	H90208003BN4HC	57857	2707102	46393	HP170L1006MB	57888	113122A	42274	259964	Ford 51773
2056715	57841	H90208005BN4HC	57902	2709026	42119	HP170L1012MB	57888	118643	42274		Perkins 51806
2058116	51759	H90208010BN4HC	57902	HY-PRO		HP170L1012MV	57888	124217	33166 ³⁰⁵	262280	42126
02058777	51407	H96008003BN4HC	57849	HP06DHL73MB	57874	HP450L912MB	51726	125846	42276	275285	42583
02058778	51434	H96008010BN4HC	57852	HP06DHL73MSB	57869	HP450L912MV	51726	125879	46286 w/	275286	42591
2059424	51551	H96018003BN3	57849	HP06DHL76MB	57875	HP455L1812MB	57127		Wrap 46287	277490	51203
02059432	51116	H98008010BN	57887	HP06DHL76MV	57875	HPK3L93MV	57157	127643	33271	285233	51188
2059436	51746	H980013003BN4HC	51689	HP06DHL712MB	57875	HPK3L93MB	57840	127644	51069	286225	51624
02059436	51746	H980013006BN4HC	51690	HP06DHL712MSB	57870	HPK4L93MB	57840	127645	51188	290732	42518
2059439	51847	H980013010BN4HC	51690	HP06DHL725MB	57873	HPK4L96MB	57756	133575	51188	294399	42591
2059440	51849	H980016005BN4HC	51709	HP06DHL725MSB	57870	HPK4L96MV	57756	135811	51040	297349	42583
2059757	57884	H980016010BN4HC	51684	HP06DHL812MB	57879	HPK4L96MV	57756		51340	301816	WF8018
2059765	57875	HK003BN4HC	57840	HP06DHL812MSB	57879	HPK186MB	57889	136853	51271	0301816	33166 ³⁰⁵
2059786	57875	HK005BN4HC	57756	HP06DHL825MB	57880	HPK186MV	57889	137708	42030		WF8018
2059808	57845	HK010BN4HC	57841	HP06DHL825MV	57884	HPK1912MB	57841	140921	42722	305080	42222
2060431	57889	MF1601	51858	HP06DHL825W	57884	HPK1912MV	57841	141265	42066	309112	51624
2060432	57889	MFE8010BN2	51551	HP06DHL925MB	57811	HPK1925MB	57811	141327	42689	309653	Plastic 33002
2060528	57840	NFE160252	51759	HP06DHL925MV	57811	HPQ97023	57864	147037	51049		33023
02060528	57840	SFE100G125A10	57452	HP06DHL925W	57811	HPQ97213	57856	147307	51512	309653	Metal 33032
2060529	57756	SFE180G125A10	57453	HP06DHL96MB	57756	HPQ97214	57121	147463	51512	313796	57111
2060530	57841	HYDEMA		HP06DHL96MV	57756	HPQ98298	57849	148497	33194	324330	51302
02060530	57841	590580	WL10186	HP06DNL73MB	57871	HPQ98309	57848	149294	42504	324347	33386
2060531	57811	7002339	51621	HP06DNL73MSB	57867	HPQ98311	57852	150836	42237	324692	51344 ⁴⁰
2060599	57849	7003476	46761	HP06DNL712MB	57872	HPQ98316	51688	151548	42124		51347
02060599	57849	7004781	33965	HP06DNL725MB	57873	HPQ270005L950WV	57843	154513	42124	326483	42276FR ³⁶⁰
2060600	57848	HYDRA-MAC		HP16DHL83MSB	57878	HPQ270006L812MB	57852	154813	42237	333642	51347
02060600	57848	1309106	51462	HP16DHL812MB	57879	HPQ972803MB	57858	154815	42890	333643	33393
2060601	57852	1309108	51462	HP16DHL825MSB	57879	HPQ9816212MB	57887	154824	42689	336567	42518
02060602	51688	3401303	51759	HP16DNL83MB	57881	HPQ9816212MV	57887	155092	51143	341546	42222
2060608	57248	3401307	51758	HP16DNL83MSB	57877	HPTX3L1125MB	57520	155100	33073	360974	51330
02060608	57248	3408305	51461	HP16DNL86MB	57882	HYSTER		155748	42237	375588	51040
2060615	51709	4100021	46270	HP16DNL86MV	57882	4091	33104	156947	42890		51340
2060616	51709	4101300	42222	HP16DNL812MB	57883	5021	51006	156952	51188	376066	57212
2060615	51709	4101303	42222	HP16DNL820MB	57884	5091	33104	156954	42234	379411	42222
2060775	57363	4101303	42222	HP16DNL825MB	57884	5678	33117	157854	33511	379996	42519
2060779	57847	4102001	51034	HP16DNL825MV	57884	8650	51004	158781	42030	395841	42321
2060782	57863	4108311	42276	HP16DNL825W	57884	9981	51514	161155	51506	395842	46522
2060781	57522	4201300	42222	HP20L43MB	57864	18094H	33012	398754	51730	511361	51361
2060782	57863	4209146	51342	HP20L43MV	57864		33033	511361	51361		51361
2060792	57842	5100227	51050	HP20L46MB	57121	18296H</					



MASTER INTERCHANGE

HYUNDAI

MASTER INTERCHANGE

HYSTER (Cont'd)		HYSTER (Cont'd)		HYSTER (Cont'd)		HYUNDAI (Cont'd)		HYUNDAI (Cont'd)		HYUNDAI (Cont'd)	
MFG'S NUMBER	WIX NUMBER	MFG'S NUMBER	WIX NUMBER	MFG'S NUMBER	WIX NUMBER	MFG'S NUMBER	WIX NUMBER	MFG'S NUMBER	WIX NUMBER	MFG'S NUMBER	WIX NUMBER
984014	51188	2077983	57356	3049993	51328	11E170220	33405 ⁴²⁰	9999Z-07025	24517	28113G2700	WA10770
984041	51188	2091697	49061	3050814	51010		WF10064 ⁴¹⁹	9999Z-07026	WP2064	28127B1000	WA10070
984636	Lube 51133	2091698	46693	3050946	42126	11E170240	33242	26300-2Y500	51358	28128B1000	WA10237
	Hyd. 51136	2103627	49021	3051156	33166 ⁵⁰⁵	11E170310	24073	26300-21A00	51334	28130-4A001	WA6570
985220	33194	2310104	51259		WF8018	11EH20030	42835	26300-35A00	51334	28130-43600	46265
985233	51188	2393998	42718	3051531	42234	11EH20030A	42835		51347	31390-H1000	33128
985651	51099	3000043	51050	3051792	51261	11EM21041	49884	26300-02500	51358	31900-36000	33500
990325	51193	3000044	46074	3051794	51307	11EM21041A	49884	26300-02501	51358	31906-29000	WF8021
991590	51188	3000046	51452	3051898	51515	11EM21051	49032	26300-02750	51083	31906-29001	WF8021
992248	33114	3000058	51307	3052231	51004	11EM21051A	49032	26300-11100	51334	31910-11000	33087
1132602	51062	3000059	51374	3052268	42003	11ENS1051A	49032	26300-21010	51334		33568
1234719	42003	3000061	51515	3052290	33166 ⁵⁰⁵	11FK20080	46489	26300-29000	57046	31910-11111	33087
1304950	33012	3000063	51479		WF8018	11FK20090	46490	26300-35054	51334	31910-21000	33087
	33033	3000065	51347	3052316	51567	11L12003	42216	26300-35056	51334		33568
1306331	33472 ⁴²⁰	3000066	51453	3052867	42222	11L12004	42217	26300-35500	51334	31910-21200	33087
1306730	42321		51768	3052982	42276FR ³⁶⁰	11L40079	42399	26300-35501	51334		33568
1311697	51474	3000075	33519	3053707	42126	11L120031	42216	26300-35502	51334	31910-23500	33461
1312208	46876	3000084	51723	3060466	33393	11L601870	42546 ⁵⁵⁵	26300-35503	51334	31910-28000	33500
1312602	51062	3000087	33166 ⁵⁰⁵	3111230	46513		42546NP ⁴⁷⁹	26300-42000	51067	31910-28300	33622
1313454	57256		WF8018	3124910	51069	11L601880	42547	26300-42010	51067	31910-28300AT	33622
1313924	33051	3000107	46232	4020588	57039	11LB00290	WP10134	26300-42020	51067	31910-36000	33500
1315621	57410	3000109	51282	4024304	WL10186	11LB20310	33788	26300-42030	51067	31911-02100	WF8229
1319050	33472 ⁴²⁰	3000111	42370	4024328	WA10714	11LB70020	33697		WL10031	31911-02100AT	WF8229
1319179	33011	3000112	42748	4024329	WA10808	11LB70030	33732	26300-42040	51067	31911-02200	33461
1320000	51040	3000113	42748	4024527	33960	11LC70010	33682		WL10031	31911-25000	33235
1320263	42222	3000114	46070	4068074	49996	11LD20250	33755	26300-42060	51067	31911-28000	33500
1327905	51459	3000122	42539	4090340	WL10308	11LD70010	33091	26310-4A000	WL7450	31911-29000	33229
1327917	57111	3000226	33391	4612789	33960	11LG70010	33682	26310-4A010	WL7450	31911-33100	33500
1328691	51545	3000231	51601	4617767	33012	11L451800	WA10714	26310-27100	WL7462	31911-34000	33319
1328692	51624	3000235	51661		33033	11L451900	WA10808	26310-27200	WL7426	31911-34000AT	33319
1330033	33128	3000236	51507	6051824	51010	11LQ40110	46492 ⁵⁵⁵	26316-27000	WL7412	31911-36000	33500
1330342	33481	3000237	51852	8297372	33271		46492FR ³⁶⁰	26320-2A000	WL7442	31922-2B900	WF8404
1334350	33128	3000242	51399	8500001	42222	11LQ40120	46729	26320-2A001	WL7442	31922-2E900	WF8395
1334847	33105	3000243	51334	8500002	51624	11M501620	33128	26320-2A002	WL7442	31922-2EA00	WF8395
1346283	Plastic 33003	3000245	51381	8500023	51335	11M820110	46490	26320-2A500	57029	31922-3A800	WF8305
	Metal 33033	3000245	51411	8500410	51040	11M820120	46489		57042	31922-3A810	WF8395
1346283	33310	3000248	33351		51340	11MH20090	42985	26320-2F100	WL7478	31922-3A850	WF8395
1350036	46614	3000249	51460	8500411	51069	11MH20100	46438	26320-3C30A	57029	31922-3E200	WF8398
1352666	42126	3000327	42505	8500534	46671FR ³⁶⁰		46438NP	26320-3C100	57061	31922-3E300	WF8404
1352670	46270	3000328	42234	8504330	51595	11N429110	49190	26320-3C700	57029	31922-4H000	WF8395
1358511	51040	3000333	51194	8504331	51545	11N429140	49189		57042	31922-4H900	WF8395
	51340	3000336	42112	8508397	49061	11N470110	51602	26320-3F100	57029	31922-17400	WF8361
1360557	57111	3000339	46270	8508952	51495	11N470210	33722		57042	31922-26900	WF8305
1361808	51344	3000346	51514	8528508	57039	11N627030	46782 ⁵⁵⁵	26320-27000	WL7412	31922-26901	WF8305
1368758	33128	3000347	51514	8537034	49061		46782P ⁴⁷⁷	26320-27100	WL7419	31922-26910	WF8398
1368795	51725	3000349	51759	8537035	46693	11N690760	WP10404	26320-27400	WL7462	31922-C8900	WF8395
1369809	42276	3000427	33271	8543758	49021	11N690770	WP10362	26320-27401	WL7462	31940-25000	33235
1374939	51523	3000526	42222	8806073	33960	11N822150	42217	26330-3F501	WL10067	31945-44000	33128
1377080	46489	3000536	33393	13052403	49742	11N870110	57182	26330-4A000	51067	31962-04010	33128
1377093	42489	3000537	51394	23609312	51514	11N870110	57182MP	26330-4X000	51067	31970-26900	WF8305
1377096	46517	3000538	51768	30008689	51796	11NA70010	33422	28113-D3300	WA10335	31973-4A000	33128
1377788	51182	3000539	51034	30065109	42222	11NA70110	51748XD	28113-0X000	WA9640	31973-44001	33128
1380576	51040	3000540	46284	132869112	51622	11NA70210	24074	28113-1C000	WA9433	31973-44100	33128
	51340	3000699	33194	150017600	51083	11na71001	33242	28113-1R100	49022	31973-44101	33128
1391071	42225 ⁵⁵⁵	3000850	42504	513498801	51622	11NB11041	33242	28113-2B000	49191	31973-H1000	33128
	42225NP ⁴⁷⁹	3000854	WF10063	513498806	51249	11NB20120	WA10851	28113-2D000	42551	31981-43000	33128
1391072	42226	3000855	51421	A88162A	42126	11NB20120A	WA10851	28113-2H000	49070	87901C000A	24879
1415822	57746XD	3000860	42110	A-134877	42565	11NB20130	WA10852	28113-3E500	49180	87901D000A	24879
1456800	46771 ⁵⁵⁵	3000870	51459	A-881162-A	42126	11NB20130A	WA10852	28113-3X000	49480	87901E000A	24484
	46771FR ³⁶⁰	3003471	46370	E991590	51188	11NB70010	33406	28113-02510	WA6594	87901F000A	24484
1456804	46672	3003598	46309	E-992248	33114	11NB70110	57746XD	28113-02750	WA10040	87902D000	24689
1457828	51515	3003599	51324	HY4090340	WL10308	11Q820130	46770	28113-04000	WA9733	87902D000A	24689
1462439	46671FR ³⁶⁰		WL7178	HY4612789	33960	11Q820310	42804	28113-05700	WA9714	87902E200A	24684
1513759	51748XD	3004889	33512	P3284H	51637	11Q820320	42803 ⁵⁵⁵	28113-08000	42834	87902E250A	24761
1524551	57182	3005330	51418	S0076041	46562 ⁵⁵⁵		42803NP ⁴⁷⁹	28113-11010	WA6490	87902G000A	24015
1537336	33132	3006160	33386	S0076041-51	46562NP ⁴⁷⁹	11Q910190	WA10809	28113-11020	WA6490	87902H000	49377
1543356	33091	3006174	51450		46562	11S120110	46389	28113-21000	42061	87902H000A	49377
1556992	37227	3006350	51479		46562NP	11S120111	46389	28113-21330	42061	87902L000A	24270
1559418	49518	3006890	46142	S446432	51595	11S1740120	46671 ⁵⁵⁵	28113-21340	WA6494	87903D000A	24853
1574111	49859	3006891	42769	S007624612	46672		46671FR ³⁶⁰	28113-21340AT	WA6494	87903D000A	24853
1584120	51040	3016478	42371	SKS-112612	42720	11S740130	46672	28113-22051	46104	87903J000A	24753
1587816	42030	3019433	51320	SKS-175757	42222	14L101560	WA10851	28113-22301	WA6283	87903K000A	24517
1614488	WS10107	3020820	46445	T-567143	42126	14L101570	WA10852	28113-22600	46674	87903M000A	24300
1620142	49742	3020900	33128	T672502	42066	31E30017	57100	28113-23001	46318	87903M000A	24300
1635303	33732	3020909	46270	T966133	42237	31E30017A	57100	28113-24570	WA6364	87904D000A	24689
1637835	33270	3020911	42276	TC10206102	42237	31E30018	57100	28113-24580	WA6364	97133-1E000	24484
1644048	33697	3020923	46767			31E30018A	57100	28113-26000	42740	97133-1E100	24484
1655472	57129	3021036	33352			31E90126	51664	28113-26000AT	42740	97133-1E100AT	24484



IAPCO

MASTER INTERCHANGE

MASTER INTERCHANGE

MFG'S NUMBER	WIX NUMBER	MFG'S NUMBER	WIX NUMBER	MFG'S NUMBER	WIX NUMBER	MFG'S NUMBER	WIX NUMBER	MFG'S NUMBER	WIX NUMBER	MFG'S NUMBER	WIX NUMBER
HYUNDAI (Cont'd)		HYUNDAI (Cont'd)		HYUNDAI (Cont'd)		IAPCO (Cont'd)		IAPCO (Cont'd)		IAPCO (Cont'd)	
97133-2D000AT	24689	281133M500	49650	E211-2103	42919	A0138002	42324	A0226006	51568	A0340007	33149
97133-2D100	24689	281133S100	49450	E1112009	46566	A0138007	46011	A0227001	51324	A0346001	33040
97133-2D100AT	24689	281133Z100	49210	E1210212	51654	A0138012	46019	A0227003	51091	A0349001	33276
97133-2D900	24689	281134D000	49113	E1310212	WL10408	A0140006	46055	A0229002	51193	A0350001	33161
97133-2E200	24684	281134F000	WA10700	E1310212A	WL10408	A0140013	46290	A0229003	51337	A0354002	Plastic 33003
97133-2E210	24684	281134H000	WA9702	E2112104	42920	A0140014	46050	A0229004	51231		Metal 33033
97133-2E210AT	24684	319222R900	WF8404	F2H79-AK000	WP10319	A0140015	42106	A0229006	51231	A0358002	33089
97133-2E250	24761	319224-H001	WF8395	F784GG6AA	24300	A0140016	42194	A0238004	51064	A0358004	33471
	WP2064	971001E000	24484	G6347	33500	A0141001	42621	A0238005	51324	A0361008	33056
97133-2E260	WP2064	971292E200	24684	HH1CO32430	51307	A0141005	42147	A0238006	51381	A0361011	33092
97133-2E260AT	WP2064	971332G000	24015	K3804	57002	A0146003	46015	A0238007	51839	A0361016	33066
97133-2E900	WP9354	971332-H001AT	24484	MAM0117	51358	A0149004	42370	A0240002	51310	A0361017	33053
97133-2E910	WP9354	971333A100	24300	OJE15-14302	51083	A0149006	46127	A0240004	51310	A0361021	33085
97133-2E950	WP9354	971333J000	24753	P87904D000A	24689	A0150004	46230	A0240005	51010	A0361025	33500
97133-2E960	WP9354	971333M000	24300	S2630-002500	51083	A0150007	42185	A0240007	51398	A0361026	33500
97133-2F000	49353	01180871	46829	S2630-002502	51083	A0154001	42314	A0240009	51385	A0361027	33092
97133-2H000	24484	01319258	46818	S2630-35503	51334	A0154003	46225	A0248001	51340	A0361028	33204
	49377	3315116	24070	S26320-2A500	57042	A0158001	46016	A0248002	51340	A0361029	33066
97133-2H001	24484	3903640	33358	S31911-02100	WF8229	A0158002	46189	A0249002	51521	A0361030	33502
	WP10083	3908615	51607	S97133-2B005AT	WP2056	A0161001	42904	A0249003	51768	A0361031	33500
97133-2L000	WP9324	3932217	51607	S97133-2E210AT	24684	A0161004	46165	A0249004	51285	A0361032	33500
97133-2L000AT	WP9324	4505025A00	58731	S97133-2E210AT	24684	A0161005	46024	A0249005	51287	A0361034	33500
97133-3J100	24513	4505028A00	58601	S97133-2L000AT	WP9324	A0161007	42159	A0250002	51335	A0361035	33085
97133-3K000	24753	4505028A00	58601	S97133-07010AT	WP9344	A0161009	46022	A0250003	51307	A0361036	33502
97133-3K000	24513	4505028A01	58731	S9719-38100AT	24881	A0161011	46146	A0250004	51335	A0361037	33138
97133-3SAA0	24013	24746003	42119	S2630035A00	51347	A0161021	42311	A0250005	51381	A0361039	33500
97133-07010	WP9344	24746008	42222	S2630002501	51083	A0161022	46007	A0261001	51068	A0361040	33500
97133-07010AT	WP9344	24746017	33166 ⁵⁰⁵	XJAF00718	57411	A0161023	46007	A0261005	51515	A0361042	33393
97133C1000	WP10155	XJAF00388	51444	XJAF00489	33397	A0161024	46146	A0261007	51364	A0361043	33497
97133C1010	WP10275	XJAF00718	57411	XJAF00718	57411	A0161025	46202	A0261008	51068	A0365001	33274
97133C2000	WP10155	XJAF01587	46449	XJAF01587	46449	A0161026	46147	A0261018	51394	A0365002	33279
97133D2000	24300	XJAF02697	57356	XJAF02697	57356	A0161027	46189	A0262001	51313	A0365007	33161
97133D3000	WP10265	XJAF02699	57356	XJAF02699	57356	A0161028	46189	A0265002	51342	A0366001	33560
97133D3000	WP10265	XJAF02699	57356	XJAF02699	57356	A0161029	46181	A0265007	51333	A0371001	33008
97133F2000	WP10319	XJAU0153	51334	XJAU0153	51334	A0161031	42333	A0266002	51333	A0371005	33472 ⁴²⁰
97133-G2000	WP2064	XJAU00153	51334	XJAU00153	51334	A0161039	42333	A0270002	51300	A0371007	Opel 33141
97133J9000	WP10265	XJAU00219	33840	XJAU00219	33840	A0162008	42149	A0270006	51452		Renault 33161
97133L000	24270	XJAU00498	51568	XJAU00498	51568	A0165003	42170	A0270007	51374	A0371009	33279
97610-37000	24880	XJAU00756	51334	XJAU00756	51334	A0166002	42091	A0271001	51374	A0380002	33008
97617-1C000	24879	XJAU00817	33390	XJAU00817	33390	A0166008	46110	A0271002	51184	A0380003	Audi 33016
97617-4H000	WP2044	XJAU00949	33654	XJAU00949	33654	A0166011	46113	A0271003	51099		BMW 33161
97617-4H000AT	WP2044	XJAU01070	33840	XJAU01070	33840	A0170002	42151	A0271005	51019	A0380004	33008
97617-4H900	WP2044	XJAU01138	51568	XJAU01138	51568	A0170007	42121	A0280001	51452	A0380006	33008
97617-25000	24880	XJAU01190	WF10176	XJAU01190	WF10176	A0170009	42158	A0280006	51191	A0390001	33053
97619-3D000	24853	XJAU01355	WF10369	XJAU01355	WF10369	A0171003	Fiat 46034	A0290001	Luv 51034	A0390002	33087
97619-3D100	24881	XJBR00245	51307	XJBR00245	51307	A0171005	42165		Subaru 51346	A0390005	Mazda 33066
97619-3K000	24517	XJBR00921	51307	XJBR00921	51307	A0171006	Fiat 42148	A0290004	51381		Honda 33204
97619-38000	24881	XJBR01534	51307	XJBR01534	51307		Triumph 42155	A0290005	51347	A0390006	33128
97619-38100	24881	XJBR01610	33393	XJBR01610	33393	A0171008	42072	A0290007	51523	AF5	42036
97619-38100AT	24881	YUBP-00224	33358	YUBP-00224	33358	A0171011	42141	A0295001	51189	AF9	46235
263003C100	57250	ZGAQ00001	WL10186	ZGAQ00001	WL10186	A0171012	42141	A0301002	Plastic 33002	AF10	46284
263003C100	57250	ZGAQ01899	WL10186	ZGAQ01899	WL10186	A0180001	42133		Metal 33032	AF11	46070
263003E011	WL7478	ZGAQ02400	WL10186	ZGAQ02400	WL10186	A0180005	46025	A0310002	Plastic 33002	AF12	46202
26303CAAA	WL10164					A0180006	46290		Metal 33032	AF15	46059
263202	51358					A0180008	Opel 42157	A0310005	33276	AF17	46264
263202E000	51334					A0180011	VW 46025	A0311001	33086	AF18	46277
263202F000	WL7478					A0190001	42170	A0311002	33095	AF20	42170
263202F010	WL7478					A0190004	Audi 42170	A0311003	33082	AF21	46244
263203A001	WL7493					A0190005	42906	A0311004	33095	AF22	46244
263203C250	57042					A0190006	46165	A0313001	33046	AF30	46009
	57250					A0190007	46165	A0316005	33490	AF35	42133
263203-C300	57029					A0201001	51034	A0316010	Plastic 33002	AF40	42170
	57042					A0201005	MG 51068	A0317001	Metal 33032	AF41	46149
263203CAAA	WL10164					A0201005	Volvo 51307		Metal 33032	AF44	46148
263203C300	57042					A0201005	Saab 51348	A0320003	33022	AF45	46156
263203C500	57029					A0201006	51034	A0320007	33053	AF47	46156
281131G000	49069					A0206001	51342	A0320008	33393	AF48	46158
281131J000	49400					A0206002	51288	A0320009	33476	AF50	46116
281131P000	49400					A0210002	51374	A0320011	33214	AF55	42148
281132J000	49600					A0210003	51348	A0320014	33023	AF60	46016
281132K000	49400					A0210004	51342	A0320015	33023	AF61	46203
281132M000	49110					A0210005	51381	A0322001	Metal 33031 or	AF62	42218
281132M010	49006					A0210006	51452		Plastic 33001	AF63	46111
281132M020	WA10022					A0210007	51521	A0322002	Metal 33031 or	AF64	42224
281132M300	WA10164					A0220004	51034			AF65	42904
281132P100	49250					A0220005	51512			AF66	46189
281132P300	WA9712					A0220006	51034			AF68	760 Series 46114
281132S000	49210					A0220007	51094	A0322004	33161	AF70	42909
281132W100	49670					A0220007	51390	A0326002	33067	AF71	46147
281133J000	WA9713					A0226005	51392	A0326006	33205	AF72	46183
281133J100	49059							A0326007	33203	AF75	46022
281133K010	49156							A0326008	33206	AF80	46019
281133K050	49450							A0327005	33012	AF86	46163
281133K200	49052							A0327006	33022	AF90	4602



MASTER INTERCHANGE

IHC (INTERNATIONAL HARVESTER)

MASTER INTERCHANGE

MFG'S NUMBER	WIX NUMBER	MFG'S NUMBER	WIX NUMBER	MFG'S NUMBER	WIX NUMBER	MFG'S NUMBER	WIX NUMBER	MFG'S NUMBER	WIX NUMBER	MFG'S NUMBER	WIX NUMBER
IAPCO (Cont'd)		IAPCO (Cont'd)		IHC (INTERNATIONAL HARVESTER) (Cont'd)		IHC (INTERNATIONAL HARVESTER) (Cont'd)		IHC (INTERNATIONAL HARVESTER) (Cont'd)		IHC (INTERNATIONAL HARVESTER) (Cont'd)	
AF127	46090	OF511	51732	3 125 199 R 2	46389	244 242 R 91	33107	389 263 R 91	42126	765 951 R 91	33166 ⁵⁰⁵
AF128	42705	OF512	51398	3 125 342 R 1	46393	244 458 R 91	33109	389 263 R 92	42126	389 263 R 92	WF8018
AF130	42912	OF513	51523	3 125 342 R 2	46391	244 458 R 92	33109	389 290 R 91	Hsg. 42276	767 338 C 91	51751 or 51753
AF131	42332			3 130 920 R 91	42126	244 575 R 91	33112	389 291 R 91	Hsg. 42644		51753 or 33166 ⁵⁰⁵
AF132	42333			3 131 428 R 1	33373	250 552 C 91	42124	389 567 R 91	42276	771 457 C 91	Hsg. 42124
AF135	42153			3 132 014	33112	250 552 C 92	42124	395 540	42222	785 845	51302
AF140	46165			3 132 014 R 91	33112	262 831	51006	395 540 R 91	42222	795 872 R 91	33166 ⁵⁰⁵
AF142	46043			3 132 015	33112	262 861	51006	395 540 R 92	42222		WF8018
AF145	42324			3 132 015 R 92	33112	262 861 R 91	51006	395 789 R 92	51335	796 051	33166 ⁵⁰⁵
AF146	46089			3 132 023	51068	263 462	51149	397 173 R 91	42222		WF8018
AF147	46146			3 132 023 R 91	51068	263 462 R 91	51149	397 193	42222	796 051 R 91	33166 ⁵⁰⁵
AF150	46015			3 132 023 R 92	51191	268 462 R 91	51149	397 193 R 91	42222		WF8018
AF155	46165			3 132 183 R 91	51191	268 462 R 92	51149	398 845 C 91	Hsg. 42124	796 460 R 91	33166 ⁵⁰⁵
AF160	42140			3 132 428 R 1	33472 ⁴²⁰	268 462 R 94	51149	405 916	42222		WF8018
	Honda, Mazda 42349			3 132 428 R 2	33472 ⁴²⁰	269 086 R 93	51149	405 916 R 1	42222	796 951 R 91	33166 ⁵⁰⁵
AF160	Honda 42912			3 132 438 R 91	33472 ⁴²⁰	269 695 C 91	42124	407 061 R 91	42222		WF8018
AF165	Fiat 46034			3 133 241 R 1	42222	280 745 R 92	46389	417 917 C 91	33012	869 553 R 91	42565
AF175	42908			3 135 188 R 1	46522	298 226 C 91	42124	422 547 C 1	51503	871 867 R 91	51252 (6)
AF180	46007			3 136 046 R 91	51768	304 219	51302	432 417 R 91	33073	872 449 R 91	51300
AF185	46024			3 136 046 R 93	57027	304 405 R 91	33166 ⁵⁰⁵	438 713 R 91	42124	872 450 R 91	51300
AF186	46040			3 136 459	51068		WF8018	439 505 R 91	42124	877 744 C 91	Hsg. 42124
AF301	46190			3 136 459 R 91	51068	306 907 C 91	Hsg. 42124	439 703 R 91	Hsg. 42124	878 945 C 92	42124
AF304	46162			3 136 459 R 93	51191	306 910 C 91	42124	439 704 R 91	Hsg. 42124	880 307 C 91	42126
AF307	46229			3 136 569 R 1	51335	306 975	33166 ⁵⁰⁵	441 093 C 1	42222	884 658 C 91	Hsg. 42234
AF501	42621			3 144 117	33166 ⁵⁰⁵	306 975 R 91	33166 ⁵⁰⁵		WF8018	885 767 C 91	Hsg. 42234
AF502	46120			3 144 477 R 91	33166 ⁵⁰⁵		WF8018	441 094 C 1	42423	886 017 C 92	42234
AF511	46135			3 144 477 R 92	33166 ⁵⁰⁵	316 345 R 92	51149	445 516 C 1	51158	886 019	42126
AF520	46020				WF8018	316 372 C 91	42124	452 418 C 1	51069	886 019 C 91	42126
AF524	42106			3 146 576	46430	318 887 C 92	33112	461 249 C 1	42119 ⁵⁵⁵	892 191 R 91	Hsg. 42565
FF4	33275			3 146 576 R 1	46430	323 274 C 91	42124		42119NP ⁴⁷⁹	918 266 R 91	51452
FF5	33214			3 146 927 R 1	46415	323 274 C 91	Hsg. 42124	465 249 C 1	42119 ⁵⁵⁵	918 266 R 92	51452
FF20	Plastic 33002			3 146 927 R 91	46415	323 276 C 91	Hsg. 42124		42119NP ⁴⁷⁹	918 266 R 93	51452
	Metal 33032			3 146 939	46515	323 961	51149	529 821 R 1	42119 ⁵⁵⁵	920 203	51515
FF30	Metal 33031 or 33001			3 147 441 R 92	51342	323 961 R 91	51149		42119NP ⁴⁷⁹	920 203 C 1	51452
FF40	33205			3 147 878 R 1	49616	336 682 R 91	42234	529 852 R 2	42679	922 804 C 91	42126
FF45	33203			3 147 878 R 2	49616	341 723 R 91	51149	529 852 R 4	42679	922 804 R 91	42126
FF50	33089			3 148 080 R 1	49415	346 609 R 91	51149	530 270 R 2	42924	924 039 R 91	42422
FF55	33053			3 153 187 R 1	42321	355 607 C 1	42208 ⁵⁵⁵	594 686 R 91	42276		42422NP ⁴⁷⁹
FF75	33085			3 153 188 R 1	46522		42208NP ⁴⁷⁹	602 998	51149	924 279 C 1	42919
FF80	33053			3 154 700 R 1	42919	366 380 C 91	Hsg. 42124	602 998 C 91	51149	924 280 C 1	42921
FF85	33087			3 154 701 R 1	42920	366 380 C 92	42124	634 270 C 1	42920	924 779 C 2	42631
FF95	Mazda 33066			3 154 701 R 1	46532	367 488 R 91	51006		42947	925 102 R 91	Hsg. 42124
	Honda 33204			3 216 100 R 1	46532	376 364	51302	636 830	51302	926 783 C 1	42208 ⁵⁵⁵
FF100	VW 33008			3 218 794 R 91	33358	376 364 R 91	51302	680 587 C 1	42637		42208NP ⁴⁷⁹
FF102	33023			3 219 420 R 1	46554	376 374	51302	680 587 C 2	42422 ⁵⁵⁵	926 204 R 91	Ext. Life 51751 or 51753
FF105	33472 ⁴²⁰			3 219 421 R 1	46525	376 374 R 91	51172		42422NP ⁴⁷⁹	968 614	51302
FF110	33008			3 226 416 R 1	46554	376 488	51006	681 545 R 91	46560	968 718 R 91	42522
FF115	33022			3 236 116 R 1	42119 ⁵⁵⁵	376 488 R 91	51006	702 256 C 1	33439 ⁴²⁰	970 165 R 91	Ext. Life 51751 or 51753
OF5	51335			3 326 416 R 1	46415	376 488 R 91	51006		WF10044 ⁴¹⁹	980 895 R 91	Ext. Life 51751 or 51753
OF10	51374			3 326 416 R 1	46415	380 347 R 91	42276	702 322 C 1	42208 ⁵⁵⁵	980 895 R 91	Ext. Life 51751 or 51753
OF11	51334			3 371 420 R 1	57609	380 348	42222	702 322 C 91	42208	988 974 R 91	42565
OF15	51334			3 405 458 R 1	46515	380 348 R 91	42222	702 323 C 1	42209	996 204 R 1	Ext. Life 51751 or 51753
OF20	51374			3 602 788	33166 ⁵⁰⁵	380 348 R 93	42222	702 323 C 91	42209	997 121 R 91	Ext. Life 51751 or 51753
OF25	51381			3 602 788 R 91	33166 ⁵⁰⁵	380 744	42222	705 730 R 91	51183		Ext. Life 51751 or 51753
OF30	51390			60 758 C 91	42679	380 744 R 91	42222	705 747 R 91	51302	998 439 R 91	51515MP
OF33	51568			70 410 R 91	w/15039	380 745 R 92	42222	707 858	51302	9226 6451	42126
OF34	51344 ⁴⁰			80 201	42126	380 746 R 93	42502	711 922	51768	13728D	15070
OF35	51392			103 261 R 91	51021	381 343 R 91	42276	712 628	33167	13731D	51125
OF36	51348			105 687 H 1	51021	381 843 R 91	42276	712 628 R 91	33167	13841D	15067
OF40	MG 51068			107 680 C 91	42679	382 263 R 92	42126	712 629 R 91	33167	15240	42376
OF40	Volvo 51307			122 128 H 1	51503	383 728	42222	714 401	33167	23069D	51125
	Saab 51348			150 176	51302	383 728 R 91	42222	714 401 R 92	33167	25667D	51125
OF41	51381			161 624	33358	383 812 R 93	42222	715 711 R 91	33167	27105D	Hsg. 51155
OF45	51521			161 625	51602	384 712 R 93	42222	715 712	33167	28697D	51125
OF50	51394			165 649	51149	384 812 R 91	42222	715 712 R 91	33167	28809D	Hsg. 33158
OF55	51521			165 649 H 1	51149	384 812 R 93	42222	716 806 R 91	33167	29510D	Hsg. 51155
OF60	51034			190 964 H 1	Hvy. Duty 51751 or Ext. Life 51753	384 843 C 1	51258	716 847	33167	31001D	Hsg. 51155
OF61	51334			203 418	Hsg. 42222	384 843 C 2	51258	716 847 R 91	33167	32723C91	WF10149
OF65	51381			203 418 H	42222	384 843 C 2	51258	717 858 R 91	33167	32723C92	WF10149
OF66	51381			204 439	42222	384 912 R 93	42222	751 050 C 91	Hsg. 42490	36500R91	51092
OF70	51374			204 439 H 1	42222	387 263	42126	757 295 C 91	42124	39515D	51125
OF71	51342			205 739 H 1	51021	387 263 R 91	42126	757 401 R 91	33114	42348R91	42890
OF75	51342			215 060 R 91	51300	387 981 R 91	42222	757 836 R 91	33166 ⁵⁰⁵	46589D	Hsg. 33148
OF80	Luv 51034			218 532 H 1	Hsg. 42124	388 126 R 92	42276		WF8018	57168D	51125
	Subaru 51346			222 421 A 1	46562 ⁵⁵⁵	388 227	51515	757 996 C 91	Hsg. 42124	57368C1	46876
OF85	51347				46562NP ⁴⁷⁹	388 227 R 1	51452	758 262 C 91	Hsg. 42124	61122C1	42766
OF90	51034			232 639 R 91	33107	388 227 R 91	51452	760 392 C 91	Hsg. 42124	61606C1	42299
OF95	51068					389 259 C 91	Hsg. 42124	760 737 C 91	Hsg. 42124	62946DA	Hsg. 33147
OF100	51189					389 263	42126	763 200 C 91	42124	62949D	Hsg. 33148
OF105	51068							765 951	33166 ⁵⁰⁵	63844	Hsg. 51155
OF110	51452								WF8018	63844D	Hsg. 51155
OF115	51452										
OF120	51364										
OF125	51512										
OF126	51094										
OF500	51310										
OF501											



IHC (INTERNATIONAL HARVESTER)

MASTER INTERCHANGE

MASTER INTERCHANGE

Table with 10 columns: MFG'S NUMBER, WIX NUMBER, IHC (INTERNATIONAL HARVESTER) (Cont'd), MFG'S NUMBER, WIX NUMBER, IHC (INTERNATIONAL HARVESTER) (Cont'd), MFG'S NUMBER, WIX NUMBER, IHC (INTERNATIONAL HARVESTER) (Cont'd), MFG'S NUMBER, WIX NUMBER, IHC (INTERNATIONAL HARVESTER) (Cont'd), MFG'S NUMBER, WIX NUMBER, IHC (INTERNATIONAL HARVESTER) (Cont'd). Rows list various part numbers and their corresponding Wix filter numbers.

FOR REFERENCE PURPOSES ONLY-CHECK VEHICLE APPLICATION LISTING FOR CORRECT WIX FILTER Hsg(Housing) . . . WIX NUMBER is Replacement Element to be used in filter housing assembly.

Italicized Part Numbers May Not Be Available At Time Of Publication.

155 Standard version 419 With self-venting drain 420 With standard drain 465 Metal end cap w/ handle 477 Urethane end cap (sold in Mexico only) 478 NanoPro Version 555 American version



MASTER INTERCHANGE

IHC (INTERNATIONAL HARVESTER)

MASTER INTERCHANGE

MFG'S NUMBER	WIX NUMBER	MFG'S NUMBER	WIX NUMBER	MFG'S NUMBER	WIX NUMBER	MFG'S NUMBER	WIX NUMBER	MFG'S NUMBER	WIX NUMBER	MFG'S NUMBER	WIX NUMBER
IHC (INTERNATIONAL HARVESTER) (Cont'd)		IHC (INTERNATIONAL HARVESTER) (Cont'd)		IHC (INTERNATIONAL HARVESTER) (Cont'd)		IHC (INTERNATIONAL HARVESTER) (Cont'd)		IHC (INTERNATIONAL HARVESTER) (Cont'd)		IHC (INTERNATIONAL HARVESTER) (Cont'd)	
380747R94	42732	398513R91	Hsg. 42266 & 42267	427717C1	24071	478743C1	42491	538118R91	Hsg. 42515 & 42516	625041C1	42962
381230A1	42330	398514R91	Hsg. 42266 & 42267	427753R91	Hsg. 42890	478851C1	42776	538413R91	Hsg. 42670 & 42671	625042C1	42963
381256R91	51468	398518R91	Hsg. 42266 & 42267	427756R91	42764	478974C1	42759	538654R91	51253	625124C91	Hsg. 42130 ⁵⁵
381256R92	51468	398519R91	Hsg. 42268 & 42269	428098C1	42984	479461C91	42759	538836R1	51051	625124C91	Hsg. 42130NP ⁴⁷⁹
381257R91	51467	399394C1	42588	428680C1	42661	482644C1	42254	538903R91	51493	625625C1	33239
381264R91	51468	399631R91	Hsg. 42502	429053R91	Hsg. 42490	482647C91	Hsg. 42253 ⁵⁵ & 42253NP ⁴⁷⁹	541275R1	51667	625626C1	33339
381344R91	42644	400099C1	33055	429396C91	Hsg. 42958	482647C91	Hsg. 42253 ⁵⁵ & 42253NP ⁴⁷⁹	545251C1	51970	625627C1	33341
381344R92	42644	400122C1	42114	429606R91	Hsg. 42787	482647C91	42254	547159R1	46448	625627C91	33341
381423R92	Hsg. 42499	401073R2	51668	430507R91	Hsg. 42865	482647C91	42254	547159R1	46448	627127C1	42627
381423R93	42499	401267R91	42267	430760R91	Hsg. 42490	483316C1	42611	547159R1	46448	627128C1	42628
381660R91	51467	401268R91	42269	432419R91	33512	483317C1	42610	547412R91	51667	627934C1	42682
381667C91	42212	401269R1	42266	432931C2	58707	484785C91	42665	548348C1	33369	627935C1	42683
383711R91	42499	401270R1	42268	433097C91	Hsg. 42694	486619R1	42970	561980C1	51203	627975C1	42656
383711R92	42499	401270R91	42268	433127C91	42694	486619R91	42970	562871C91	51203	627975C2	42656
383711R93	42499	401839R91	51253	433445R91	42376	490405C1	33210	572498C1	51749	627975C3	42656
383711R94	42499	402255C1	33239	433544C91	Hsg. 42698	492919C1	Hsg. 42253 ⁵⁵	573138C91	46876	627976C1	42657
383731R91	42502	402620R91	Hsg. 42666	434057C91	58890	492921C91	Hsg. 42253NP ⁴⁷⁹	573201R1	51720	629329C91	42682
383731R93	42502	403431R92	51470	434119C1	33511	494730C91	Hsg. 42759	573201R91	51720	629330C91	42683
383732R93	42732	403507R91	42865	434365C1	42982 ⁵⁵	495229C1	33209	573465C91	46204	629821R1	42119 ⁵⁵
383732R94	42732	403889R1	42531	434365C2	42982NP ⁴⁷⁹	495229C1	33209	573638C1	42610	630270R2	42924
383883R91	Hsg. 42865	404086R1	51247	434567R91	42237	501275C1	46726	573638V1	42610	630805C91	42534
383964R91	42505	405118R91	Hsg. 42222	434871R91	33073	503647C91	42611	573640C1	46840	630939C91	51262
384483C2	51512	405501C1	33271	434999R91	Hsg. 42376	503647C91	46833	574844C1	46840	631144C1	51403
384812R92	42222	405716R1	42965	435003C1	46347	505633C1	46750	574845C1	46833	631442C1	51405
384843C3	51258	405716R2	42965	435107R91	42490	507809C91	51464	587425C1	42611	631442C2	51405
384843C3	51258	406130R91	Hsg. 42678 & 42679	435436R91	42490	507917C1	42599	587426C1	42610	631442C3	51405
384843C3	51258	406453C1	42050	435436R91	42490	510999C91	Hsg. 42125	588201C91	Hsg. 46204	631442C4	46542
385163R1	42372	406669R1	51251	436035R91	42490	511967C91	Hsg. 42422 ⁵⁵ & 42422NP ⁴⁷⁹	588213C1	46204	631422C1	46543
385163R2	42372	406705R91	51790	436619R91	42376	511967C91	Hsg. 42422 ⁵⁵ & 42422NP ⁴⁷⁹	594240C1	46860 ⁵⁵	634188C1	42539
385163R91	42372	406705R91	51790	436713R91	Hsg. 42490	511967C91	Hsg. 42422 ⁵⁵ & 42422NP ⁴⁷⁹	594240C1	46860 ⁵⁵	634269C1	42948
385168R1	42373	406705R91	51790	437050C91	Hsg. 42661	515745C91	Hsg. 42490	596606C1	51551	636805C91	42760
385168R2	42373	406705R91	51790	437050C91	Hsg. 42661	521654C91	Hsg. 42960	598435C1	33405 ⁴²⁰	636893R91	Hsg. 42066
385173C1	51235	406705R91	51790	437677R91	Hsg. 42490	523558R91	42764	598436C1	33418 ⁴²⁰	640968C91	Hsg. 42656 & 42657
385683R91	51253	406705R91	51790	437899R91	42890	524090R91	42490	598436C1	33418 ⁴²⁰	642688C91	Hsg. 42682 & 42683
385755C1	42108	406705R91	51790	439619R91	Hsg. 42376	526059C91	42610	598698C1	51637	643371C91	Hsg. 42130 ⁵⁵
386120R91	51253	406705R91	51790	439620R91	Hsg. 42376	526417C1	51970	598730R1	Hsg. 42222	643371C91	Hsg. 42130 ⁵⁵
386120R91	51253	406705R91	51790	439722C91	Hsg. 42960	528250R1	51158	602997C1	15210	643371C91	Hsg. 42130NP ⁴⁷⁹
386256R91	51251	406705R91	51790	439723C91	42695	528250R91	51158	603711C92	51092	643371C91	Hsg. 42130NP ⁴⁷⁹
387311R91	42222	406705R91	51790	439850C91	Hsg. 42960	528493R2	51253	603711R91	51092	646767C1	46586
387339R1	Hsg. 42502	406705R91	51790	440465C2	42983	528493R2	51253	603711R91	51092	647201R91	42686
387357C91	Hsg. 42125	408043C91	51282	441365C2	24071	528493R2	51253	603889C91	42089	650137C91	Hsg. 42627 & 42628
387363C91	Hsg. 42865	408194C91	33541	441365C2	24071	528507R91	51253	603958C91	42986	654444R91	42720
387363C91	Hsg. 42865	408577R91	42124	446638C91	42697	528507R91	51253	605510R91	42860	664112C1	46375
387868R91	51158	412077C1	42958	446661C1	42697	529821R2	42119 ⁵⁵	606029C91	42986	664230C91	Hsg. 42130 ⁵⁵
388025R91	42126	412077C2	42958	446661C2	46255	529851R2	42678	606060C91	42860	664230C91	Hsg. 42130 ⁵⁵
388080C91	51469	412695C91	42600	446661C2	46255	529852R3	42679	609409C91	33157	666220C1	51579
388080R93	51469	415027C91	Hsg. 42128 ⁵⁵ & 42128NP ⁴⁷⁹	446910C1	42697	529852R3	42679	610029C91	42592	666220C1	51578
388081R91	51470	415027C91	Hsg. 42128 ⁵⁵ & 42128NP ⁴⁷⁹	447014C1	42961	529854R2	42669	610309C91	33080	672019C1	42686
388084R92	51469	415027C91	Hsg. 42128 ⁵⁵ & 42128NP ⁴⁷⁹	447417C1	42695	529854R2	42669	610329C91	42592	672019C2	42686
388084R93	51469	415027C91	Hsg. 42128 ⁵⁵ & 42128NP ⁴⁷⁹	448727R91	42215	529854R2	42669	610336C91	42582	672019C3	42686
388085R91	51470	415027C91	Hsg. 42128 ⁵⁵ & 42128NP ⁴⁷⁹	450879C1	42966	529857R1	42666	610932C91	Hsg. 33080	672020C1	42687
388085R92	51470	415027C91	Hsg. 42128 ⁵⁵ & 42128NP ⁴⁷⁹	452936C92	42960	530144R91	51668	612173C91	51468	672603C1	33338
388087R91	42502	415027C91	Hsg. 42128 ⁵⁵ & 42128NP ⁴⁷⁹	454456C91	58892	530144R92	51668	612173C92	51468	672603C2	33338
388126R91	42276	415027C91	Hsg. 42128 ⁵⁵ & 42128NP ⁴⁷⁹	455209	42764	530560C1	46550	612173R92	51468	672603C3	33338
388471R91	Hsg. 42003	415371C91	42960	455813C91	Hsg. 42663	530560C2	46550	612724C91	51133	674293C91	33336
390560R91	51253	422714C91	Hsg. 42661	460803C1	42508	530561C1	42982 ⁵⁵	613585C91	42499	674293C91	33336
390595R91	42642	461236C1	42694	461236C1	42694	530561C1	42982 ⁵⁵	613788C91	51433	674294C1	33336
390595R92	42499	462587C91	Hsg. 42960	462587C91	Hsg. 42960	530562C2	46550	613788C91P	51433	674433C91	Hsg. 42682 & 42683
390642R91	42642	462816C1	24071	462816C1	24071	530751R1	Hsg. 42119 ⁵⁵ & 42119NP ⁴⁷⁹	613797C91	51133	675379R91	Hsg. 42922
390643R91	42643	465680C91	33118	465680C91	33118	530751R1	Hsg. 42119 ⁵⁵ & 42119NP ⁴⁷⁹	613798C91	Lube 51133	675410R91	42922
390650R91	51253	465945C91	Hsg. 42960	465945C91	42960	530778C1	42924	613893R91	42066	675410R92	42922
391852R91	42003	465945C92	42960	465945C92	42960	530824R2	51453	613985C91	42089	675479R91	42922
391925R91	42517	469164C91	33271	469164C91	33271	530824R2	51453	613986C91	42089	675616C91	51784
392050R91	42517	469441C1	33118	469441C1	33118	531546R91	33271	614693R91	33034	675616C91	51784
392301R91	33254	469442C1	33120	469442C1	33120	531570R91	Hsg. 42502	615447C1	51162	675617C91	51789
392426C1	51430	470185C92	42253 ⁵⁵	470185C92	42253 ⁵⁵	532829R91	51253	615447C2	51162	675709R91	42282
392516R91	42516	470185C92H	42253NP ⁴⁷⁹	470185C92H	42253NP ⁴⁷⁹	533445R91	42376	617127C1	42627	67709C91	51797
392517R91	42517	470185C92H	42253NP ⁴⁷⁹	470185C92H	42253NP ⁴⁷⁹	534349R91	Hsg. 42678 & 42679	617127C1	42627	679436C91	Hsg. 42208 ⁵⁵
392520R91	Hsg. 42515 & 42516	470									



IHC (INTERNATIONAL HARVESTER)

MASTER INTERCHANGE

MASTER INTERCHANGE

Table with 10 columns: MFG'S NUMBER, WIX NUMBER, IHC (INTERNATIONAL HARVESTER) (Cont'd), MFG'S NUMBER, WIX NUMBER, IHC (INTERNATIONAL HARVESTER) (Cont'd), MFG'S NUMBER, WIX NUMBER, IHC (INTERNATIONAL HARVESTER) (Cont'd), MFG'S NUMBER, WIX NUMBER, IHC (INTERNATIONAL HARVESTER) (Cont'd), MFG'S NUMBER, WIX NUMBER, IHC (INTERNATIONAL HARVESTER) (Cont'd). Rows list various part numbers and their corresponding Wix filter numbers.

FOR REFERENCE PURPOSES ONLY-CHECK VEHICLE APPLICATION LISTING FOR CORRECT WIX FILTER Hsg(Housing) . . . WIX NUMBER is Replacement Element to be used in filter housing assembly. Italicized Part Numbers May Not Be Available At Time Of Publication.
41 Not a direct interchange -refer to application listing 155 Standard version 184 Has lid attached 217 Truck or Bus applications with oil filter housing that has a spring-loaded long post - has lid attached to filter 218 Van applications with housing that has spring-loaded long post - has lid attached to filter 219 Only to be used on applications that have a short post without spring in the oil filter housing - no lid attached 419 With self-venting drain 420 With standard drain 425 NanoPro Version 505 American version



MASTER INTERCHANGE

INDUCONTROL — INGERSOLL-RAND

MASTER INTERCHANGE

MFG'S NUMBER	WIX NUMBER	MFG'S NUMBER	WIX NUMBER	MFG'S NUMBER	WIX NUMBER	MFG'S NUMBER	WIX NUMBER	MFG'S NUMBER	WIX NUMBER	MFG'S NUMBER	WIX NUMBER
IHC (INTERNATIONAL HARVESTER) (Cont'd)		IHC (INTERNATIONAL HARVESTER) (Cont'd)		IHC (INTERNATIONAL HARVESTER) (Cont'd)		IMPORT CAR WORLD (Cont'd)		INDUCONTROL (Cont'd)		INDUCONTROL (Cont'd)	
2661082R1	24055	3125255R1	46346	A 77 544	24070	B7357	51390	AA1061	46156	AA1186	46383
2661090R1	24057	3126100R1	46532	BX5008414	24374	B7358	51381	AA1062	46093	AA1189	46384
3000180C2	46664 ¹⁵⁵	3132015R91	33112	INO201P	24316	B7366	51392	AA1063	46170	AA1190	42285
	46664NP ⁴⁷⁹	3132021R91	51307	IN9501P	24115	B7503	42904	AA1064	46027	AA1191	46433 ¹⁵⁵
3000181C2	46665	3132022R91	51307	NK14219	WL10047	B7508	42906	AA1066	46246	AA1066	46433NP ⁴⁷⁹
3004473C91	33991	3132022R92	51307	NK14220	57291	B7563	46165	AA1067	46117	AA1067	46117
3004473C92	33991	3132275R1	33472 ⁴²⁰	NK14221	57291	B7576	42899	AA1068	46109	AA1068	46109
3004473C93	33991	3132275R91	33472 ⁴²⁰	NK14222	57291	B7580	42170	AA1069	46425	AA1069	46425
3004474C91	33448	3132428R91	33472 ⁴²⁰	NK14233	33763	B7587	42133	AA1070	46213	AA1070	46213
3004474C92	33448	3132428R92	33472 ⁴²⁰	TC30727	42970	B7589	42136	AA1073	46189	AA1073	46189
3004529C1	33991	3132452R92	33373	VE1061	42259	B7596	42909	AA1074	46051	AA1074	46051
3005520C91	37291	3132737R91	51158	VE1062	42258 ¹⁵⁵	B7601	42908	AA1075	46080	AA1075	46080
3006383C1	WL10047	3132737R93	51158			B7609	42912	AA1076	46302	AA1076	46302
3006476C1	WL10370	3134477R92	33168 ⁵⁰⁵			B7614	46111	AA1078	46095	AA1078	46095
3006874C1	57291		WF8018			B7620	46009	AA1079	46289	AA1079	46289
3006874C91	WL10370	3136187R91	33472 ⁴²⁰			B7622	46016	AA1080	46416	AA1080	46416
3007357C1	WS10120	3136458R1	51307			B7624	42153	AA1082	46418	AA1082	46418
3007448C1	33991	3136458R91	51307			B7625	42349	AA1084	46104	AA1084	46104
3007451C91	33991	3136460R91	51820			B7626	46011	AA1090	46253	AA1090	46253
3007498C92	WL10047	3144306R91	33168 ⁵⁰⁵					AA1091	46416	AA1091	46416
3007498C93	WL10047		WF8018					AA1092	46088	AA1092	46088
3007498C94	WL10047	3213778R91	42546 ¹⁵⁵					AA1093	46117	AA1093	46117
3007543C92	WL10047		42546NP ⁴⁷⁹					AA1094	42433	AA1094	42433
3007543C93	WL10047	3214797R1	51459					AA1095	46105	AA1095	46105
3007543C94	WL10047	3214797R91	51459					AA1097	46097	AA1097	46097
3014491C91	51792	3218793R91	33472 ⁴²⁰					AA1098	42464	AA1098	42464
3015784C1	WL10047	3218794R1	33472 ⁴²⁰					AA1099	46240	AA1099	46240
3018995R1	51514	3218974R91	33358					AA1101	42063	AA1101	42063
3031563R1	42126	3218994R91	33472 ⁴²⁰					AA1102	46388	AA1102	46388
3035558R1	42222		42520					AA1103	46358	AA1103	46358
3039972R1	42423		46642					AA1104	46272	AA1104	46272
3042079R91	51343		46507					AA1105	42472	AA1105	42472
3042412R93	51302		46507					AA1110	46339	AA1110	46339
3042419R93	51302		46556					AA1111	46418	AA1111	46418
3042423R91	15122		46556NP					AA1118	42372	AA1118	42372
3042934R1	15187		46628					AA1119	42374	AA1119	42374
3043283R91	51302		46870 ⁴⁵⁵					AA1120	42373	AA1120	42373
3044106R91	33168 ⁵⁰⁵		46870NP ⁴⁷⁹					AA1121	46035	AA1121	46035
	WF8018		46871 ⁴⁵⁵					AA1122	42011	AA1122	42011
3044506R92	33168 ⁵⁰⁵		46871NP ⁴⁷⁹					AA1123	46440	AA1123	46440
	WF8018		46874 ⁴⁷⁷					AA1126	46057	AA1126	46057
3044506R94	33168 ⁵⁰⁵		WA10106					AA1127	46288	AA1127	46288
	WF8018		3520401C1					AA1128	46273	AA1128	46273
3049775R1	51155		352799C1					AA1129	46146	AA1129	46146
3049775R91	51155		46870 ⁴⁵⁵					AA1130	46028	AA1130	46028
3054750R91	33106		49088 ⁴⁵⁵					AA1131	46242	AA1131	46242
3055228R91	51307		49088NP ⁴⁷⁷					AA1132	46207	AA1132	46207
3055228R92	51158		49089					AA1133	46244	AA1133	46244
3055228R93	51158		49029					AA1135	46244	AA1135	46244
3055229R91	51521		3560734C1					AA1136	42131	AA1136	42131
3055230R1	51158		46556NP					AA1137	42101	AA1137	42101
3055230R91	51158		46870 ⁴⁵⁵					AA1138	46036	AA1138	46036
3055230R92	51825		46870NP ⁴⁷⁷					AA1139	46084	AA1139	46084
3055270R91	51820		3573408C1					AA1140	46088	AA1140	46088
3055763R91	51307		42813					AA1141	42098	AA1141	42098
3055765R91	51307		3587702C1					AA1145	46349	AA1145	46349
3055768R91	51307		3591076C1					AA1146	46220	AA1146	46220
3056768R91	51307		3739058C1					AA1148	46144	AA1148	46144
3056984R91	33112		3839141C1					AA1149	46140	AA1149	46140
3059244R91	33112		4002356R91					AA1150	46138	AA1150	46138
3059246R91	51158		Hsg. 42128 ¹⁵⁵ &					AA1151	42077	AA1151	42077
3059246R92	51825		Hsg. 42128NP ⁴⁷⁹ &					AA1152	42095	AA1152	42095
3062033R91	51717		42132					AA1153	42096	AA1153	42096
3062832R91	51155		42128 ¹⁵⁵					AA1154	46220	AA1154	46220
3066498R1	42276		42128NP ⁴⁷⁹					AA1155	42101	AA1155	42101
3066498R93	42276		4018390R91					AA1156	42486	AA1156	42486
3067325R91	51343		4043517C1					AA1158	42050	AA1158	42050
3067329R91	51343		4070948C1					AA1159	42384	AA1159	42384
3068931R91	51133		4502874R91					AA1160	46441	AA1160	46441
3071235R91	51133		Hsg. 42066					AA1161	42341	AA1161	42341
3073012R1	42689		4767431C1					AA1163	42524	AA1163	42524
3074321R91	51430		5557147R91					AA1164	42487	AA1164	42487
3090642R91	42642		6100361M91					AA1167	WA10510	AA1167	WA10510
3090643R91	42643		7233014					AA1168	46648	AA1168	46648
3090643R92	42643		4043517C1					AA1169	42385	AA1169	42385
3108245R1	51133		4070948C1					AA1170	46484	AA1170	46484
3110452R91	51302		4502874R91					AA1171	46390	AA1171	46390
3115559R91	46467		Hsg. 42066					AA1172	46472	AA1172	46472
3115560R91	46466		4767431C1					AA1173	46159	AA1173	46159
3115569R2	46376		5557147R91					AA1174	46417	AA1174	46417
3116609R91	51261		6100361M91					AA1175	WA10511	AA1175	WA10511
3124011R1	46466		7233014					AA1176	46316	AA1176	46316
3124011R2	46466		4043517C1					AA1177	46052	AA1177	46052
3124012R1	46467		4070948C1					AA1178	42177	AA1178	42177
3124339R1	42234		4502874R91					AA1179	42295	AA1179	42295
			Hsg. 42066					AA1180	42487	AA1180	42487
			4767431C1					AA1182	46298	AA1182	46298
			5557147R91					AA1183	42485	AA1183	42485
			6100361M91					AA1185	42461	AA1185	42461
			7233014								
			4043517C1								
			4070948C1								
			4502874R91								
			Hsg. 42066								
			4767431C1								
			5557147R91								
			6100361M91								
			7233014								
			4043517C1								
			4070948C1								



INGERSOLL-RAND

MASTER INTERCHANGE

MASTER INTERCHANGE

MFG'S NUMBER	WIX NUMBER	MFG'S NUMBER	WIX NUMBER	MFG'S NUMBER	WIX NUMBER	MFG'S NUMBER	WIX NUMBER	MFG'S NUMBER	WIX NUMBER	MFG'S NUMBER	WIX NUMBER
INGERSOLL-RAND (Cont'd)											
9160 5196	33358	22496905	51521	35289091	33405	35380781	46723	39903281	49281	52248879	33959
9178 0858	42481	22532378	WF10139		WF10064	35384619	42216	39911615	51491	52248887	24073
	42546 ¹⁵⁵	22545867	57076	35289099	51613	35384627	42835	39911631	51731	52248895	51268
9178 0858	42546NP ⁴⁷⁹	22637904	33604	35289107	51554	35387489	51607	43922400	51456	52253275	51637
9981	51514	22718555	57247	35290162	51544	35389527	33548	43924463	33722	52261369	33118
36330778	49177	22765325	33697	35290295	51531	35393651	46672	43931922	42321	52263183	51544
40070	42248	22926737	33625	35290444	51537	35393685	46671 ¹⁵⁵	43931948	46562	52263209	51527
40210	51515	22969257	33978	35290543	33073		46671FR ⁴⁶⁰		46562NP ⁴⁷⁹	52266975	42225 ¹⁵⁵
40250	51006	22969265	33977	35290568	33512	35474677	42290	43931955	46569		42225NP ⁴⁷⁹
55440	15661	23018799	33977	35290576	33541	35607605	24071	43977982	33270	52269875	42225 ¹⁵⁵
	51759	23018955	33978	35290584	33552	35711209	42546	46682753	51602		42225NP ⁴⁷⁹
110377E904	49177	23020407	57746XD	35290592	33539		42546NP ⁴⁷⁹	50142819	42274	52277381	42238 ¹⁵⁵
298791	33182	23279078	WS10137	35290600	33120	35812437	42966	50245950	42490		42238NP ⁴⁷⁹
901248	33546	23487929	49978	35290618	33118	35902279	Hsg. 42234	50245992	Hsg. 42376	52277391	42239
901249	33547	24900326	WA10117	35290626	51133	35902295	Hsg. 42126	50249550	42490	52277399	42239
9033992	42381	30472161	51452	35290634	51954	35902444	42208 ¹⁵⁵	50265305	51506	53161519	24071
9033993	42380	32012940	49177	35290642	51138		42208NP ⁴⁷⁹	50265321	42237	53207387	42331
2002289	42114	32012957	42406	35291509	42489	35911858	Hsg. 42124	50266824	Hsg. 42237	53207395	42330
3525214	51235	32109779	49177	35291970	42518	35987916	46670	50279397	Hsg. 42124	53207460	46595
3680336	51719	32127482	49177	35292358	51768	35989623	51506	50290907	Hsg. 42290	53207478	46607 ¹⁵⁵
4989314	57037	32127489	49177	35292366	33358	35997352	51540	50335124	42490		46607NP ⁴⁷⁹
5217219	51527	32165466	49177	35294024	51508	36330178	49177	50343490	51419	54381306	33386
5224289	42441	32170979	42374	35295427	51540	36534659	33531	50344878	42290	54381314	51523
5330919	33125	32175466	49177	35296920	51826	36706083	42966	50344886	42376	54405071	42323
5573014	51133	32305674	51348	35298108	42258 ¹⁵⁵	36707636	51610	50422195	51434	54429675	51064
5906401	46569	32305682	42296		42258NP ⁴⁷⁹	36758613	51721	50430024	51133	54468178	33646
5915543	42321	32498545	51394	35300375	46722	36791895	46270	50462175	33541	54471834	WA10028
6661011	51083	34830880	24768	35300383	46723	36791903	42276	50462183	33539	54471842	WA10029
8524575	42857	35002512	33195	35302512	33361	36791911	51064	50469048	51544	54477096	51365
10349611	33166 ¹⁵⁵	35102706	42128 ¹⁵⁵	35303692	51515	36791929	33389	50469055	51580	54477104	51307
	WF8018		42128NP ⁴⁷⁹	35308030	51243	36795045	Plastic 33002	50513118	42124	54477167	46449
10349827	51068	35103217	46210	35308048	33370		Metal 33032	50554500	42124		46449FR
10349843	51261	35104793	42933	35308063	33120	36860336	51721	50554518	42290	54477195	42845
10349850	33394	35107309	42128 ¹⁵⁵	35310549	33528 ¹⁵⁵	36864361	46791	50554534	42376	54484092	42330
10349868	42276		42128NP ⁴⁷⁹		33528NP ⁴⁷⁹	36864379	46792	50590049	42124	54484092	42330
10349918	51459	35107424	51092	35310556	51791	36867786	49124	50595090	42237	54525530	33730
10349926	33396	35108950	42126	35312396	24071	36868156	24072	50616390	42128 ¹⁵⁵	54626452	46818
10350122	33390	35109099	42234	35318252	42321	36870038	51824		42128NP ⁴⁷⁹	54647680	51365
10353985	51759	35109156	42208 ¹⁵⁵	35321637	42519	36870566	33390	50616408	42132	54647680	51365
10651818	42119	35109156	42208NP ⁴⁷⁹	35322981	51547	36870574	51344	50616416	42226	54662028	57745XD
13198981	46782 ⁴⁵⁵	35109198	42208 ¹⁵⁵	35323005	51547	36876019	49125	50616424	42225 ¹⁵⁵	54662036	33423
	46782P ⁴⁷⁷		42208NP ⁴⁷⁹	35325083	51610	36876423	42518		42225NP ⁴⁷⁹	54662051	24112
13198999	46744 ¹⁵⁵	35109200	42423	35325844	42441	36881696	57243	50616879	33120	54662061	24112
	46744FR ¹⁵⁵	35109206	42209	35326230	42522		57243MP	50693886	51544	54672522	49131
13198999	46744NP ⁴⁷⁹	35109262	42423	35327324	51610	36889657	33371	50748078	42522	54672563	49711
	46744P ⁴⁷⁷	35109263	42422 ¹⁵⁵	35327824	51610	36890135	46449	50903236	w/o Adapter 42469	54672654	51829
13224043	33231		42422NP ⁴⁷⁹	35328442	46522		46449FR	w/Adapter 49060	49060	54689569	51549
13284716	51602	35109271	42423	35328509	51531	36896314	24075	50928885	42920	54689773	49783
13287305	57181	35110329	51092	35328599	51540	36897346	57138	50938885	42920		49783NP
13360730	33722	35110519	51235	35330125	51560	36897353	51611	50995034	51483	54717145	49972
13444302	46818	35110527	51235	35330687	51820	37158920	42119 ¹⁵⁵	51056604	33358	54717152	49973
13444310	46829	35112126	42132	35330901	51970		42119NP ⁴⁷⁹	51056612	51820	54726518	49973
13465547	33091	35121245	42128 ¹⁵⁵	35330919	33125	38051884	51731	51057255	51467	54726518	49973
15193231	46569		42128NP ⁴⁷⁹	35330927	33122	38480646	51205	51069664	42518	54763313	51203
15295850	42422 ¹⁵⁵	35121425	42128 ¹⁵⁵	35330943	33959	39101704	51175	51103240	46514	54763313	51203
	42422NP ⁴⁷⁹		42128NP ⁴⁷⁹	35331966	42933	39101712	51235	51190338	42919	56761679	42747
15296220	42422 ¹⁵⁵	35121516	42132	35331966	42933	39101720	51092	51204865	42920	56766082	42890
	42422NP ⁴⁷⁹	35123120	42547	35331966	42933	39102330	51580	51204865	42919	56778442	42927
17771965	33358	35123512	42546 ¹⁵⁵	35331992	42422 ¹⁵⁵	39123211	51532	51204881	42919	56778459	42928
17773946	46818		42546NP ⁴⁷⁹	35335353	42422NP ⁴⁷⁹	39123229	51539	51204949	46514	56894611	42554
17773953	46829	35123520	42547	35335395	42493 ¹⁵⁵	39123237	51539	51278133	42119 ¹⁵⁵	56903743	42208 ¹⁵⁵
20163143	51607	35125202	42590		42493NP ⁴⁷⁹	39126222	42598		42119NP ⁴⁷⁹		42208NP ⁴⁷⁹
20163150	33472 ⁴²⁰	35148147	42932	35356146	42239	39136650	51456	51290980	42208 ¹⁵⁵	56920101	51543
20188124	46433 ¹⁵⁵	35222981	51547	35356153	42238 ¹⁵⁵	39138433	51826	51296986	42208 ¹⁵⁵	56928757	33120
	46433NP ⁴⁷⁹	35247881	51547		42238NP ⁴⁷⁹	39141353	51610		42208NP ⁴⁷⁹	56928765	33118
20188124	46433P ⁴⁷⁷	35251040	51540	35357243	51970	39144696	42321	51302214	51730	56933658	51580
20938869	42919	35252154	51175	35357250	51749	39144712	42208 ¹⁵⁵	51322667	42208 ¹⁵⁵	56938632	42235 ¹⁵⁵
21010260	42119	35253855	51092	35357268	33405 ⁴²⁰		42208NP ⁴⁷⁹		42208NP ⁴⁷⁹		42235NP ⁴⁷⁹
22100903	42546 ¹⁵⁵	35253889	51235		WF10064 ⁴¹⁹	39144720	42209	51322675	42209	56945512	51527
	42546NP ⁴⁷⁹	35254895	46565	35357276	24073	39148952	42532	51355329	24073	56958945	46865
22100911	42547	35254903	46564	35358235	51722	39154703	42489	51355337	51649	56964562	42440 ¹⁵⁵
22130223	49708	35258177	42782	35362243	33674 ¹⁵⁵	39189048	42258 ¹⁵⁵	51608503	51849		42440NP ⁴⁷⁹
22173538	49913	35262336	42585		33674NP ⁴⁷⁹		42258NP ⁴⁷⁹	51793396	42695	56985963	51749
22177711	33422	35262344	42587	35362250	33360	39189055	42259	51914356	24071	56985971	WS10125
22177737	51748XD	35262385	46396	35362268	24071	39190111	42441	52146958	42258 ¹⁵⁵	56985971	42601
22177745	24073	35262419	51578	35366301	51800	39207972	42494		42258NP ⁴⁷⁹	57059404	42601
22203095	49021	35274745	42928	35366681	51515	39322201	42546 ¹⁵⁵	52146966	42259	57063265	46865
22206148	57750S	35274752	42927	35366699	33032		4254				



MASTER INTERCHANGE

INTER-CONTINENTAL — INTERFIL

MASTER INTERCHANGE

MFG'S NUMBER	WIX NUMBER	MFG'S NUMBER	WIX NUMBER	MFG'S NUMBER	WIX NUMBER	MFG'S NUMBER	WIX NUMBER	MFG'S NUMBER	WIX NUMBER	MFG'S NUMBER	WIX NUMBER
INGERSOLL-RAND (Cont'd)		INGERSOLL-RAND (Cont'd)		INGERSOLL-RAND (Cont'd)		INGERSOLL-RAND (Cont'd)		INTER-CONTINENTAL (Cont'd)		INTER-CONTINENTAL (Cont'd)	
57587196	51759	59764498	51551	90843400	46560	93515211	42546 ⁵⁵⁵	ALA1102	46017	ALG6044	33294
57622300	57613	59765511	33195	91605204	51768		42546NP ⁴⁷⁹	ALA1103	46083	ALG6045	33502
57645202	24113	59769117	33358	91610899	51717	93523199	42878	ALA1107	46147	ALG6046	33502
57645228	33423	59769265	51374	91619882	51099	93568285	51261	ALA1200	46097	ALG6053	33502
58037805	42226	59778431	33358	91619999	51954	93578342	42878	ALA1201	46105	ALG6059	33502
58097797	42225 ¹⁵⁵	59803361	42126	91634337	42423	93603413	46188	ALA1300	46064	ALG6061	33502
	42225NP ⁴⁷⁹	59805572	42258 ¹⁵⁵	91634345	42422 ¹⁵⁵	93604380	46554	ALA1301	46026	ALG6063	33565
58179359	46750		42258NP ⁴⁷⁹	91634402	33166 ⁵⁰⁵	93604908	46515	ALA1302	46158	ALG6064	33563
58194234	51751	59825554	42920		WF8018	93605194	46050	ALA1303	46158	ALG6065	33502
58194747	24071	59825562	42919	91634733	51183	93611069	51261	ALA1304	46083	ALG6066	33578
58205832	51133	59825588	51800	91636407	51613	93618767	46554	ALA1305	46395	ALG6200	33229
58813734	33507	59860791	42217	91636415	33539	93620045	42878	ALA1307	46443	ALG7015	33292
58827932	33270	59860841	42126	91670679	33144	93621522	46554	ALA1400	46107	ALG7040	33556
58886136	51474	59873539	51759	91671180	42890	93622322	51410	ALA1401	46108	ALG7050	33460
58887936	51456	59874552	33405 ⁴²⁰	91671230	51305	97127328	51768	ALA1502	46193	ALG7060	33283
58922758	42522		WF10064 ⁴¹⁹	91671743	33109	410351032	57085	ALC5742	24466	ALG7061	33285
58923442	46514	59877779	51447	91672675	42208 ¹⁵⁵	575129311	57401	ALG195	33316	ALG7062	33282
58966706	51334	59879221	51849		42208NP ⁴⁷⁹	920922123	51649	ALG305	33471	ALG7064	33455
59026500	51772	59879247	57408	91672683	42209	3450211084	33270	ALG309	33023	ALG7070	33330
59046805	46569	59888800	51768	91675140	33541	5411656493	33358	ALG312	33477	ALG7080	33331
59075440	51496	59888891	42321	91675330	51460	5001660750 .Hsg. (Outer)	46836	ALG316	33558	ALG7086	33555
59106393	46562 ¹⁵⁵	59888990	51746	91677310	33271	5501660912 .Hsg. (Inner)	46837	ALG317	33558	ALG7095	33284
	46562NP ⁴⁷⁹	599393451	42222	91677328	51188	5501660914	46837	ALG497	33568	ALG7200	33559
59106401	46569	67675587	51506	91677335	51176	BN17912	46741	ALG615	33346	ALG7295	33569
59124677	51849	67773499	51759	91677336	51133	C1680	51506	ALG616	33347	ALG7296	33572
59144170	46489	80804826	49978	91677369	51515	C20398	42299	ALG680	33275	ALG9001	33486
59144188	46490	80813884	49783	91780486	51554	C22424	46094	ALG740	33203	ALG9039	33500
59154856	57243		49783NP	91780510	24071	C25402	51348	ALG750	33204	ALG9041	33500
	57243MP	80813892	49782	91780742	51751	C26191	51374	ALG753	33479	ALG9043	33500
59155119	46562 ¹⁵⁵	85052769	51800	91780841	42547	C28883	42373	ALG761	33202	ALG9044	33500
	46562NP ⁴⁷⁹	85400646	42801	91786129	33118	C31978	33011	ALG762	33205	ALG9045	33474
59155127	46569	85400679	46652	91786137	33120	C33039	51553	ALG763	33206	ALG9048	33500
59155135	46522	85400695	49592	92002490	42890	C33445	51348	ALG764	33480	ALG9049	33500
59155143	42321	85400703	46672	920035948	46741	C34357	51348	ALG880	33097	ALG9052	33326
59309203	51759	85400729	46562 ¹⁵⁵	920035955	49128	C34363	42442	ALG882	33099	ALG9053	33329
59322297	33358		46562NP ⁴⁷⁹	92036219	51792	C37544	42359	ALG884	33022	ALG9054	33328
59336131	51724	85400737	42803 ¹⁵⁵	92048925	51970		42359FR	ALG889	WF10419	ALG9055	33502
59341560	42222		42803NP ⁴⁷⁹	92048933	51749	C37545	51348	ALG2010	33156	ALG9059	33280
59342436	42321	85400752	46708	92055530	46741	C37567	42296	ALG2011	33279	ALG9062	33500
59387373	42124	85400778	46569	92071182	51800	C37568	51348	ALG2012	33276	ALG9066	33500
59406074	51334	85400802	42804	92079425	42919	C40859	42435	ALG2013	33161	ALG9067	33297
59407973	46270	85400976	33548	92092188	51305	CCN30472161	51775	ALG2014	33141	ALG9068	33298
59428995	42222	85401339	46770 ²¹¹	92092204	51099	H28937	42124	ALG2017	33279	ALG9069	33290
59438812	33472 ⁴²⁰	85401347	51791	92092212	51649	H28938	42124	ALG2018	33291	ALG9071	33289
59438820	51515	85401354	46771 ¹⁵⁵	92092220	51176	R258371	42274	ALG2022	33161	ALG9073	33500
59438838	51759		46771FR ³⁰⁰	92092279	33073	T2D0879	42234	ALG2024	33238	ALG9078	33295
59445163	46722 ¹⁵⁵	85401636	33358	92092287	33062	V295463	42490	ALG2026	33291	ALG9079	33461
59445171	42208 ¹⁵⁵	85401909	51791	92100981	33373	V295464	42376	ALG2027	33508	ALG9081	33557
	42208NP ⁴⁷⁹	85401917	51660	92117431	42321	W44644	51004	ALG2028	33272	ALG9083	33502
59477570	33472 ⁴²⁰	85402311	24196	92118660	51342	W61118	51133	ALG2029	33228	ALG9087	33308
59480673	51551	85426815	33387	92120351	51460	W90277	42290	ALG2036	33521	ALG9088	33500
59489583	51342	85426823	33394	92120385	33166 ⁵⁰⁵	W90279	42290	ALG2051	33472 ⁴²⁰	ALG9089	33500
59500249	42124	85426849	51358		WF8018	W92709	42128 ¹⁵⁵	ALG2052	33467	ALG9091	33309
59507368	51133	85426856	51344	92124213	46330		42128NP ⁴⁷⁹	ALG2055	33509	ALG9092	33500
59507376	33120	85448454	33393	92128859	51515	W94411	51092	ALG2074	33603	ALG9093	33500
59507384	33118	88110556	49131	92147353	42518	W103031A	46874	ALG2255	33896	ALG9094	33453
59507568	51133	92147453	42518	92147453	42518	W104069	46063	ALG2256	33619	ALG9099	33461
59512483	33120	92260207	42234	92260207	42234	W114080B	49177	ALG2440	33152	ALG9100	33500
59518621	33118	92266451	42126	92266451	42126	W911080B	49177	ALG3060	33567	ALG9102	33510
59518910	42126	92266485	42237 ¹⁵⁵	92266485	42237	WR8791	33182	ALG3061	33561	ALG9108	33578
59532960	51553	92266519	42119 ¹⁵⁵	92266519	42119	X296693	42290	ALG3062	33554	ALG9120	33598
59534669	33352		42119NP ⁴⁷⁹	92273705	42208 ¹⁵⁵	Y1042T1	51004	ALG3063	33570	ALG9123	33597
59559112	51758	89232474	46836		42208NP ⁴⁷⁹			ALG3064	33551	FG181	33001
59567248	42519	89259326	49913	92292481	51343	INNOCENTI		ALG3065	33553	INTERCEPTOR-MARINE	
59567255	42518	89259329	49913	92292507	51302	38.18.4317	51302	ALG3067	33580	2514	51515
59568055	33373	89262474	46836	92292507	51302	38.18.6376	WL7098	ALG3068	33581	2517A	51189
59572842	51758	89265976	49872	92292663	51302	INSLEY		ALG3069	33550	2531	51004
59587196	51759	89266761	49783	92292663	51302	869	51407	ALG4483	33483	418030	51304
59587916	51759		49783NP	92293273	51343	453043	42546 ⁵⁵⁵	ALG4563	33265	418432	51307
59594846	42234	89288971	49811 ¹⁵⁵	92294883	51343	453053	42124	ALG4578	33311	854569	33271
59595090	42237		49811NP ⁴⁷⁹	92311372	51717	914602	42124	ALG4584	33575	1002984	51452
59611749	42965	89288989	49810	92477330	51302	914611	42125	ALG4645	33579	DM16304	51189
59651232	33122	89295976	49872	92658095	51791	914613	42237	ALG4650	33590	FM26	51004
59651257	51810	89310700	46562 ¹⁵⁵	92666080	46541	914620	42546 ⁵⁵⁵	ALG5001	33580	FM217	51004
59651265	51970		46562NP ⁴⁷⁹	92686222	46541		42546NP ⁴⁷⁹	ALG5005	33564	FM261	51004
59666917	42124	90303314	51546	92686922	46541	914621	42547	ALG5021	33008	INF829B	33217
59681155	33125	90303348	51546	92686930	46669	915613	42237	ALG5031	33502	INF830	33232
59681635	51488	90303769	33118	92686948	42608	H0777	51551	ALG6033	33500	INF831	33232
59686063	51261	90304064	33120	92686955	42609	H0982	51537	ALG6034	33500	INF3368	33231
59686261	33122	90305111	42258 ¹⁵⁵	92744523	33352	INTER-CONTINENTAL		ALG6035	33500	INF26P	33231
59698167	51791		42258NP ⁴⁷⁹	92793025	46562 ¹⁵⁵	AK11PO	33276	ALG6036	33500	INFWS3201	33783
59700674	51756</										



INTERFIL

MASTER INTERCHANGE

MASTER INTERCHANGE

MFG'S NUMBER	WIX NUMBER	MFG'S NUMBER	WIX NUMBER	MFG'S NUMBER	WIX NUMBER	MFG'S NUMBER	WIX NUMBER	MFG'S NUMBER	WIX NUMBER	MFG'S NUMBER	WIX NUMBER
INTERFIL (Cont'd)		INTERFIL (Cont'd)		INTERFIL (Cont'd)		INTERFIL (Cont'd)		INTERFIL (Cont'd)		INTERFIL (Cont'd)	
F-95A63	46253	CFI0211	24871	CFI-8719	24483	F14A06	WA6539	F38A14	46084	F64A79	46153
F-95A64	46831	CFI-0961	WP10267	CFI8856	24900		WA6668	F39A01	46077	F64A91	46150
3FGI306D	33837	CFI999M	24857	CFI8898	24814	F14A44	WA6749	F39A02	46180	F65A43	46277
77 01 050 319	WP9246	CFI999MCA	24857	CFI9044CA	24827	F14A85	WA9639	F-39A03	46138	F65A44	46229
25099209	46306	CFI1026	24780	CFI9052	49364	F15A00	WA9589	F39A14	46144	F65A45	46240
ATH1020	58881	CFI1030	24161	CFI9068	49366	F15A45	WA9522	F39A15	46140	F-65A46	WA10215
ATH1021	58878	CFI1054CA	WP6849		WP9330	F16A54	WA10160	F39A16	46139	F65A55	46093
ATH1024	58926	CFI-1110CA	49261	CFI9068CA	49366	F16A60	WA6538	F39A24	46179	F65A59	46208
ATH1025	58920	CFI-1275CA	49370	CFI9318	WP6800	F16A88	42524	F39A24A	46234	F65A60	46043
ATH1028	58927	CFI1327	24590	CFI9318A	WP6800	F16A91	49067	F39A98	46235	F65A76	46170
ATH1033	58894	CFI-1332	WP10155	CFI-9318CA	WP6800	F16A94	49192	F-40A13	49243	F66A00	WA6305
ATH1037	58929	CFI1343	24821	CFI-9336	24904	F17A00	49230	F41A00	46044	F66A19	46190
ATH1039	58707	CFI-1350	24211	CFI-9465	24884	F17A01	WA10704	F41A00	WA10033	F66A19A	46190
ATH1047	58952	CFI-1354	24688	CFI9538	WP2020	F-17A10	WA9739	F41A00	WA10038	F66A20	46082
ATH1048	58886	CFI-1609	WP9256	CFI9538CA	WP2020	F17A20	49157	F41A16	42827	F66A90	46162
ATH1050	58889	CFI1638CA	24867	CFI-9580CA	WP9293	F17A22	49065	F42A35	42303	F68A07	46064
ATH1051	58892	CFI1805	49355	CFI-9626	24906	F17A41	42839	F42A75	46050	F68A14	42463
ATH1055	58937	CFI-1805CA	WP9309	CFI9629	24906	F17A50	46728	F43A09	46116	F-68A48	46053
ATH1056	58939	CFI1808	24472	CFI9642	WP9378	F17A60	WA10708	F44A94	46116	F68A49	46053
ATH1057	58896	CFI1808CA	24525	CFI9655	24902	F17A71	46924	F44ACP	WA6253	F68A50	46027
ATH1065	58705	CFI-1811	WP9360	CFI9696	24685	F17A71	WA9411	F-44ACY	WA9471	F-69A22	WA10072
ATH1072	58942	CFI-1899	24673	CFI9713	24484	F17A80	WA9644	F44AH3	WA6668	F69A27	46062
ATH1073	58956	CFI1899CA	24673	CFI9761	WP2044	F17A81	WA9458	F44AJ3	WA6540	F69A39	WA6496
ATH1074	58897	CFI1910	WP6898	CFI-9812	WP10168	F17AH0	49223	F44APT	WA9600	F70A07	46323
ATH1090	58878	CFI2020	24873	CFI9910	24805	F18A34	WA6734	F44APX	WA9526	F70A17	46246
ATH1092	58948	CFI2028	24767	CFI-9910CA	24805	F18A36	46677	F44AQR	WA9657	F70A94	46108
ATH1113	58891	CFI2038	24118	CFI9965	24202	F18A83	49883 ⁵⁵	F44AQT	WA10266	F71A42	46057
ATH1115	58840	CFI2118CA	24797	CFI9965CA	24202	F18A90	49890	F44AQW	WA9559	F71A55	46938
ATH1122	58934	CFI-2128CA	49357	CFI-10364CA	24909	F19A04	49604	F44ATV	WA9663	F71A67	46083
ATH1123	58995	CFI2272	24872	CFI10370	24687	F19A16	49016	F44AW2	WA6727	F71A74	46026
ATH1124	58898	CFI-2280	WP10129	CFI-10371	24869	F19A26	42389	F45A21	46135	F71A76	49894
ATH1129	58837	CFI-2410	24103	CFI10372	24907	F19A35	49522	F45A55	WA6200	F72A24	46092
ATH1130	58968	CFI-2430	24302	CFI10388	24854	F-19A46	WA6701	F45A70	WA6364	F72A86	WA6684
ATH1131	58967	CFI2436	WP6918	CFI10547	24065	F20A04	WA10707	F45A76	46221	F73A36	42365
ATH1134	58917	CFI2484	WP6946	CFI10553	24683	F-20A10	49086	F46A00	49000	F73A44	46028
ATH1139	58948	CFI-2544	WP9368	CFI10559	49700	F-20A51	WA10394	F46A16	WA6595	F73A51	46017
ATH1141	58993	CFI2725	24863	CFI10563CA	24896	F20A69	WA9645	F46A60	WA10706	F73A65	46051
ATH1144	58877	CFI2727	49352	CFI-10742	24013	F20A82	46236	F48A28	WA6727	F73A68	46031
ATH1145	58906	CFI-2727CA	49352	CFI10743	24479	F21A03	46646	F48A30	46146	F73A69	46110
ATH1146	58904	CFI2789	24829	CFI-10747	49093	F21A41	WA6340	F49A04	49043	F74A14	46080
ATH1149	58983	CFI-2789CA	24829	CFI-10900	24725	F23A01	WA6283	F49A14	49143	F74A17	46288
ATH1158	58996	CFI2915	49101	CFI11176	24068	F24A04	42725 ⁵⁵	F-49A24	49247	F74A20	46303
ATH1164	58815	CFI3063	24818	CFI-11183	24017		42725FR ⁶⁰	F49A31	49310	F74A21	46117
ATH1166	58611	CFI-3063CA	24818	CFI-11663	WP10074	F-24A08	42013	F-49A34	49343	F74A27	46006
ATH1194	58604	CFI-3471	24014	CFI11668	24048	F24A61	WA6782	F49A39	42333	F74A31	46327
ATH1203	58608	CFI-3570	24779	CFI1668	24482	F24A96	WA9406	F49A40	46183	F74A32	46425
ATH1206	58613	CFI-4093	WP6860	CFI6P4K	24482	F25A10	WA6594	F50A08	46183	F74A38	46417
ATH1210	58617	CFI4672	WP9210	CFIF6DZ	24773	F26A04	42351	F-50A12	WA10268	F74A40	46213
ATH1214	58845	CFI-4701	24875	CFI-GJ6A	WP9186	F26A60	49024	F50A56	46134	F75A01	WA6134
ATH1215	58602	CFI5013	24903	CFIMR88	24756	F26A62	42899	F50A57	46128	F75A97	46302
ATH1216	58030	CFI5058	24313	CFIXF2Z	24807	F26A75	42904	F50A58	46126	F75A98	46301
ATH1217	58847	CFI5058CA	24313	CFI-XS4H	24808	F-27A10	49739	F51A25	46242	F76A00	46398
ATH1223	58843	CFI5058CA	24313	CFIYL84	24816	F-27A18	42186	F52A00	WA10269	F76A05	46308
ATH1262	58987	CFI-5109	WP9174	F1KA01	49020	F27A40	42349	F-52A04	WA10340	F76A17	46207
ATH1753	58116 ⁴¹¹	CFI5219	WP6930	F2HA01	WA9721	F27A50	WA10040	F53A50U	46320	F76A26	46109
	58545 ⁴¹²	CFI5248	24811	F2KA53	42222	F27A90	46165	F53A58	WA6319	F76A28	46095
ATI6646	57101	CFI5249	24882	F2KA62	49013	F28A00	49022	F53A67	42402	F76A40	46272
ATIAG4	58609	CFI5570	WP9250	F6CA11	WA9558	F28A11	WA10700	F54A63	49073	F76A51	42295
CFI1H08	24322	CFI5822	49374	F6EA53	49053	F28A13	WA9702	F54A66	46273	F76A66	46052
CFI-1H08CA	24322	CFI6411CA	49372	F6FA13	49843	F29A56	49117	F54A96	WA10040	F76A91	46330
CFI-1J08CA	24322	CFI6431	49585	F6QA01	WA6702	F30A30	WA6664	F55A18	WA9400	F77A30	46289
CFI1K28CA	24489	CFI-6479	WP9113	F-7HA01	WA9449	F30A54	49064	F55A26	46879	F77A37	46339
CFI2S6H	WP9110	CFI6479CA	WP9112	F7KA12	49186	F-31A28	WA9640	F55A95	46105	F77A38	46349
CFI2S6HCA	WP9110	CFI-6516	24036	F7LA01	42859	F32A10	49094	F56A26	WA10120	F77A64	46388
CFI-4A08	24866	CFI6629	49371	F7MA31	WA6673	F32A45	46284	F56A82	WA6335	F77A74	46416
CFI6Q08	WP9036	CFI-6629CA	WP9232	F7NA15	WA6687	F33A00	42077	F57A14	46264	F77A75	46104
CFI-6Z19	24419	CFI6710	24758	F9LA84	49893	F33A59	49522	F57A24	WA6595	F77A86	WA6500
CFI7D08	WP6874	CFI-6809	24053	F10A01	WA9540	F33A73	42170	F57AL0	49008	F-78A35	WA6771
CFI-7H08	24631	CFI7079	WP9242	F10A45	49014		WA6212	F58A98	WA6373	F80A04	46418
CFI7H08CA	24631	CFI7082	WP9280	F10A334	WA9557	F-33A84	42170	F60A00	49225	F80A07	42168
CFI8A08	24774	CFI7133	24484	F11A10	49204	F33A95	46443	F60A81	WA6500	F80A10	46306
CFI8A08CA	24774		WP10083	F11A20	42213	F33A99	46025	F61A24	WA6685	F80A33	46395
CFI8E08	24765	CFI-7173	WP9116	F11A31	WA10127	F34A24	42140	F62A04	49017	F80A37	46441
CFI8E08CA	24765		WP9117	F-11A34	WA9800	F34A41	WA6176	F63A01	42332	F80A38	46440
CFI8K08	24227	CFI-7513	WP6938	F11A42	49461	F34A50	42826	F63A04	46203	F80A52	46193
CFI8L8Z	49466	CFI7700	WP6928	F11A43	WA6784	F35A37A	42039	F63A05	42218	F80A60	46415
CFI-8Z19	24619	CFI-7700CA	WP6928	F11A69	49172	F35A59	46120	F63A06	46090	F80A67	46006
CFI-9Z19	WP10084	CFI7701	WP9246	F-11A96	WA9758	F35A66	46007	F63A33	46158	F80A69	46195
CFI19N6	24876	CFI7727	24400	F12A06	WA6246	F35A88	46040	F63A34	46152	F80A71	42462
CFI47AZ	WP6926	CFI-8029	24752	F12A13	49260	F35A96	WA9763	F63A62	46264	F80A80	42295
CFI47S5	24202	CFI8090	24897	F12A96	WA9545	F35A97	46013	F63A66	46174	F80A94	46331
CFI47S5CA	WP6841	CFI8092	24815	F13A06	WA6561	F-36A12	WA6688	F63A70	46184	F-81A50	46525
CFI47VY	WP9256	CFI-8092CA	24815	F13A17	WA9590	F36A21	46016	F63A75	46015	F81A65	46318
CFI93BW	24771	CFI8194CA	24439	F13A27	WA9742	F36A37	46048	F63A76	46186	F81A88	46245
CFI93BWCA	24771	CFI-8201	WP6990	F13A55	49555	F36A45	49088	F63A97	46182	F-82A00	WA9469
CFI-94BW	24771	CFI-8220	24864	F13A58	49258	F36A47	49366	F63AJ0	WA9730	F82A05	46081
CFI-94BWCA	24771	CFI8220CA	24864	F13A71	49825	F36A60	42133				
CFI96FW	WP6820	CFI-8615	24120	F13A77	WA9511	F36A88	46202				



MASTER INTERCHANGE

INTERFIL

MASTER INTERCHANGE

MFG'S NUMBER	WIX NUMBER	MFG'S NUMBER	WIX NUMBER	MFG'S NUMBER	WIX NUMBER	MFG'S NUMBER	WIX NUMBER	MFG'S NUMBER	WIX NUMBER	MFG'S NUMBER	WIX NUMBER
INTERFIL (Cont'd)		INTERFIL (Cont'd)		INTERFIL (Cont'd)		INTERFIL (Cont'd)		INTERFIL (Cont'd)		INTERFIL (Cont'd)	
F82A08	46215	F97A62	42750	F112A51	WA10254	FGI-19/119	33481	FGI65	33460	FGI134	33576
F82A20	49907	F98A06	42800	F112A58	49630	FGI19A	33481	FGI66	33087	FGI135A	WF10018
F82A21	46035	F98A21	49229	F114A13	49211	FGI20	33267	FGI066	33087	FGI135A	WF10019
F82A25	46473	F98A38	42843	F114A31	WA10008	FGI020	33193	FGI67	33053	FGI136	WF10419
F82A43	46253	F98A94	49640	F114A56	WA10095			FGI067	33053	FGI136A	WF10419
F82A59	WA9655	F98A95	46975	F114A76	49750	FGI20A	33267	FGI68	33066	FGI137	33579
F82A74	WA10058	F98A98	42612	F114A77	49760	FGI21	WF8251	FGI068	33066	FGI137A	33579
F-82A81		F99A00	46889	F114A80	WA10048	FGI021	33300	FGI69	33021	FGI141	33310
F-82A94	42233	F99A02	42831	F115A01	WA10255	FGI21A	WF8251	FGI069	33021	FGI142	WF8336
F82A95	46798	F99A33	49933	F136A	33044	FGI22	33323	FGI70	33501	FGI143	33298
F84A75	46444	F99A48	46917	F137A80	49800	FGI022	33323	FGI71	33085	FGI144	33467
F85A00	46671 ¹⁵⁵	F-99A53	42864	F146A	42011	FGI22A	33323	FGI071	33085	FGI145	33099
	46671FR ³⁶⁰	F99A97	49012	F148A	42055	FGI023	33483	FGI72	33275	FGI146	33011
F85A47	46463	F100A13	49170	F160A	42020	FGI23A	33483	FGI072	33275	FGI147	33001
F86A01	42486	F100A14	49115	F184A	42054	FGI24	33002	FGI73	33203	FGI148	33032
F86A06	46472	F100A15	49119	F189A	42083			FGI073	33203	FGI151	33553 ¹³⁸
F86A17	49746	F100A22	42839	F192A	42088	FGI024	33002	FGI74	33204	FGI152	33328
F86A25	42620	F100A64	42752	F303A	33046			FGI074	33066	FGI153	33284
F86A51	42485	F100A65	49432	F305A	42044	FGI25	33323	FGI76	33166 ³⁰⁵	FGI154	33049
F86A71	42829	F100A71	49136	F326A	42098	FGI025	33227		WF8018	FGI155	33329
F87A10	46418	F100A88	49069	F327A	42101	FGI25A	33323	FGI076	33166 ³⁰⁵	FGI157	33329
F87A13	42749	F100A94	49114	F347A	42049	FGI26	33311		WF8018	FGI158	33308
F87A15	42177	F101A10	49634	F351A	42073	FGI026	33311	FGI77	33455	FGI159	33509
F87A36	WA9A16	F101A15	49102	F352A	46165	FGI26A	33311	FGI077	33282	FGI161	33086
F87A47	46699	F101A25	WA10125	F353A	42906	FGI27	33023	FGI78	33556	FGI162	33027
F87A54	46153	F101A62	46807	F376A	42159	FGI027	33023	FGI078	33556	FGI163	33040
F87A55	42487	F101A63	49155	F381A	42057	FGI27A	33023	FGI79	33221	FGI164	33019
F87A60	42181	F101A70	49187	F580A	46156	FGI28	33179	FGI079	33221	FGI165	33199
F87A66	42797	F101A73	49145	F583A	WA8674	FGI028	33161	FGI80A	33471	FGI-0165	33008
F87A67	42525	F101A90	49104	F828A63	46932	FGI029	33023	FGI81	33497	FGI167	33265
F87A68	46799	F102A17	49846	FA27A50	WA10040	FGI30	33487	FGI081	33497	FGI168	33078
F-87A89	WA6538	F-102A23	WA10223	FA41A00	46044	FGI030	33487	FGI82	33497	FGI-0168	33310
F88A05	42384	F102A42	46935	FA56A26	WA10033	FGI32	33053	FGI32	33436	FGI082	33078
F88A17	42329	F102A54	46916	FA76A14	WA10120	FGI032	33053	FGI83	33502	FGI170	33083
F89A11	42564	F102A55	42838	FA76A14	WA10030	FGI034	Metal 33033	FGI083	33502	FGI171	33472 ⁴²⁰
F89A18	42476	F102A61	46930 ¹⁵⁵	FA-1660	46832			FGI84	33294	FGI172	33095
F89A22	42825		46930FR ³⁶⁰	FA-3384	42170	FGI034	33033	FGI84	33294	FGI173	33033
F89A25	46648	F102A70	49886	FA-3399	46025	FGI035	33335	FGI85	33500	FGI174	33082
F89A37	49068	F102A71	49113	FA-4309	46116	FGI36	33335		33686	FGI176	33183
F89A56	42341	F102A86	49085	FA-7597	46302	FGI36A	33335	FGI085	33500	FGI182	33265
F89A60	46667	F103A24	49545	FCH26405	49084	FGI37	33477	FGI86	33008	FGI183	33572
F89A66	42830	F103A28	49122	FCH26428	24595	FGI037	33477	FGI086	33156	FGI184	33002
F89A70	46674	F103A30	49876	FCH26429	24629	FGI37A	33477	FGI87	33500		33023
F89A97	42385	F103A34	WA9557	FCH26430	24316	FGI038	33301	FGI087	33500	FGI186	WF8334
F90A07	46320	F103A39	WA10339	FCH26435	24311	FGI38A	33301	FGI-088	33272	FGI-187	33328
F90A54	42389	F103A43	49010	FCH26447	24977	FGI039	33316		33276	FGI189	33233
F90A73	42412	F103A44	49058	FCH26448	WP10183	FGI39A	33301	FGI90	33500 ³⁰⁵	FGI0189	33595
F91A13	42728	F103A48	49018	FCH26471	WP10205	FGI40	33288	FGI91	33500	FGI189A	33233
F92A46	46489	F103A49	49057	FCH55700	24115	FGI040	33502	FGI92	33500	FGI190	WF8034
F92A69	46573	F103A59	49120	FCH55704	WP10173	FGI041	33347	FGI93	33558	FGI191	33652
F92A77	46340	F104A64	49056	FC-18/118	33296	FGI41A	33347	FGI94	33555	FGI191A	33409
F92A86	42891	F104A65	49727	FG198	33500	FGI44	33324	FGI094	33555	FGI192	33196
F92A87	42475	F104A66	49429	FGI02	33079	FGI044	33324	FGI95	33279		WF8020
F93A32	42484	F104A67	49040	FGI002	33079	FGI44A	33324	FGI095	33279	FGI194	33150
F93A45	42729	F104A68	49041	FGI04	33095	FGI45	33285	FGI096	33500	FGI195	Metal 33033
F93A59	46322	F104A94	49066	FGI004	33023	FGI045	33285	FGI97	33310		33310
F93A60	46673	F104A95	42863			FGI46	33331	FGI98	33500	FGI197A	WF10020
F93A61	46802	F104A97	49023	FGI05	33054	FGI046	33330	FGI99	33257	FGI198	33550 ¹³⁸
F93A67	42369	F105A00	49344	FGI005	33054	FGI47	33022	FGI99A	33257	FGI200	33523
F93A92	42351	F105A16	49016	FGI07	33046	FGI047	33022	FGI100	33128	FGI200A	33826
F94A02	42156	F105A43	42737	FGI007	33046	FGI048	33500	FGI101	33138	FGI201	WF8229
F94A09	42972	F105A44	49058	FGI-08	WF10477	FGI048	33500	FGI105	33521	FGI203	33667
F94A41	42740	F105A79	49714	FGI09	33081	FGI49	33502	FGI105A	33521	FGI203A	33667
F94A59	46653	F105A81	49620	FGI009	33081	FGI049	33502	FGI106	33310	FGI204	33735
F94A71	42190	F-106A26	49498	FGI10	33293	FGI50	33319	FGI106A	33310	FGI204A	33957
F94A81	46803	F106A50	49460	FGI010	33293	FGI050	33319	FGI107A	33093	FGI205	33166 ³⁰⁵
F94A82	46834	F106A64	49301	FGI10A	33293	FGI051	33023	FGI110A	33482		WF8018
F94A92	46902	F106A90	49475	FGI11	33097	FGI52	33559	FGI111A	33316	FGI206A	33129
F94A93	42188	F106A93	49235	FGI011	33097	FGI052	33559	FGI112	33477	FGI207	33424
F95A16	42731 ¹³⁷	F107A21	49160	FGI11A	33097	FGI56	33011	FGI112A	33324	FGI207A	33424
F-95A23	WA10415	F107A41	49320	FGI12	33199	FGI056	33011	FGI114A	33227	FGI212A	WF8251
F95A50	46438	F107A55	49430	FGI012	33199	FGI57	Metal 33031	FGI115	33484	FGI213A	33957
	46438NP	F107A81	49201	FGI12A	33199	FGI057	Metal 33031 or	FGI115A	33484	FGI214	33929
F95A88	42182	F107A85	49293	FGI13	33487			FGI116A	33318	FGI215	33223
F95A89	42846	F108A02	49200	FGI013	33487	FGI58	33044	FGI120A	33324	FGI219	33330
F96A00	46832	F-108A35	49350	FGI13A	33487	FGI058	33044	FGI121	33054	FGI220	33460
F96A01	WA10833	F108A86	49050	FGI014	33346	FGI59	33048	FGI122	33271	FGI221	33554 ¹³⁸
F96A20	WA6704	F108A88	49902	FGI14A	33346	FGI059	33048	FGI123	33050		33878 ¹³⁹
F96A21	WA10702	F-109A93	49500	FGI15	33318	FGI60	33051	FGI124	33461	FGI222	33235
F96A23	WA9672	F110A01	49340	FGI015	33318	FGI060	33051	FGI125	33038	FGI223	33563
F96A46	46915	F110A03	42821	FGI15A	33318	FGI61	33052	FGI126	33310	FGI224	33292
F96A69	42885	F110A33	49314	FGI016	33321	FGI061	33052	FGI126A	33310	FGI225	33206
F-96A80	49214	F110A41	49390	FGI18	33296	FGI62	33486	FGI127	33214	FGI226	33283
F96A81	46873	F110A42	49009	FGI-018	33296	FGI-062	33486	FGI128	33214	FGI227	33850
F96A82	42822	F110A50	49737				WF8034	FGI128	33214	FGI228	33510
F96A83	46888	F-111A09	49048	FGI18A	33296	FGI63	33021	FGI130A	33318	FGI229	33326
F96A87	46804	F111A13	49031	FGI19	33481	FGI063	33089	FGI132	33097	FGI-230	33297
F96A90	49590	F111A21	49530	FGI-019	33481	FGI64	33153	FGI133	33595	FGI231	33280
F97A08	42625	F112A27	49288			FGI064	33153	FGI133A	33595	FGI232	33290

FOR REFERENCE PURPOSES ONLY-CHECK VEHICLE APPLICATION LISTING FOR CORRECT WIX FILTER Hsg(Housing) . . . WIX NUMBER is Replacement Element to be used in filter housing assembly.

</



IPS

MASTER INTERCHANGE

MASTER INTERCHANGE

MFG'S NUMBER	WIX NUMBER	MFG'S NUMBER	WIX NUMBER	MFG'S NUMBER	WIX NUMBER	MFG'S NUMBER	WIX NUMBER	MFG'S NUMBER	WIX NUMBER	MFG'S NUMBER	WIX NUMBER
INTERFIL (Cont'd)		INTERFIL (Cont'd)		INTERFIL (Cont'd)		INTERNORMEN (Cont'd)		IPS (Cont'd)		IPS (Cont'd)	
FGI233	33474	IBE1603	46976	OF6848	51145	301105	57858	41023	51327	41133	51344 ⁴⁰
FGI235	WF10427	IBE3631	42993	OF7300	57341	301106	57855	41025	51183	41136	51348
FGI237	33581 ¹³⁸	IBE6660	46956	OF7317	57356	301108	57859	41026	51183	41137	51334
FGI238	33234	IBE7010	46954	OF7338	51230	301109	57860	41027	51337		51381
	33243	OF-2	51372	OF7503	WL7503	301110	57860	41029	51568	42003	51342
FGI238A	33243	OF-2Q67	WL7523	OF8081	51223	301111	51685	41030	51310	42006	58886
FGI240	33153	OF2STX	51372	OF8087	51213	301114	51684	41033	51010	42008	Volvo 51307
FGI241	33006	OF3C11	WL7410	OF8158	51212	301115	51685	41034	51398		Saab 51348
FGI242	WF8310	OF3L62	57262	OF8213	51186	301117	57847	41036	51300	42013	51374
FGI243	33228	OF5	51060	OF8316	51315	301121	57522	41037	51300	42017	58881
FGI244	33272	OF6C67	57512	OF8398	WL7083	301135	57887	41038	51452	42029	51568
FGI245	33888	OF8	51515	OF8481	51226	303167	57856	41040	51340	42045	51335
FGI246	WF10426	OF11	51049	OF8530	57210	303350	57863	41041	51006	42069	51068
FGI247	33850	OF11T0	57046	OF8712	57021	306194	57871	41042	51010	42073	51068
FGI260	33477	OF11T0	51334	OF8751	57214	306211	57881	41043	51283	42077	51334
FGI261	33597 ¹³⁸	OF11T0	51381	OF8765	57090	306567	57902	41044	51521		51381
	33882 ¹³⁹	OF11Z1	57512	OF8776	57038	306568	57862	41045	51335	42078	51452
FGI263	33343	OF11Z5	WL7305		WL7227	306571	57363	41046	51335	42083	51358
FGI264	WF8300	OF-13	51061	OF8806	57033	311061	57841	41047	51515	42089	51231
FGI265	33585XE	OF-16	51085	OF8980	WL10007	0590203VG10EP4	57864	41048	51258	42091	51392
FGI266	33266	OF16STX	51085	OF9010	57302	0590206VG10EP8	57857	41049	51184	42092	51394
FGI267D	WF8358	OF25	51258	OF9011	WL7445	0590213VG210EP8	57858	41050	51352	42093	51452
FGI269D	WF8239	OF25	51061	OF9011STX	WL7445	0590206VG10EP4	57121	41051	51034	42099	51521
FGI275	33643	OF30	51069	OF9018	57082	0590213VG210EP8	57858	41052	51302	42100	51034
FGI276	33833	OF30	51069	OF9100	57202	0590213VG210EP8	57858	41053	51313	42137	51334
FGI276D	33140	OF43	51068	OF9301	57038	0596003VG10EP8	57849	41055	51312		51381
FGI277	WF8170	OF43	51068	OF9461	57083	0596006VG10EP8	57848	41056	51374	45004	42899
FGI278D	33934	OF200	WL7302	OF9549	57311 ²¹⁹	0596013VG210EP8	57847	41058	51304	45009	42121
FGI279	w/o bracket 33618	OF927	51335		57312 ²¹⁷	0596013VG210EP8	57296	41059	51307	45012	42158
	w/ bracket 33883	OF966	51361	OF9549	WL10111 ²¹⁸	01242510VG16BP	57841	41064	51398	45013	46014
FGI280	WF8366	OF1109	WL7098	OF9558	57213	05902010VG10EP4	57121	41067	51328	45015	46014
FGI283	WF8266	OF1142	WL7403	OF9566	51348	05902025VG10EP8	57861	41069	51068	45016	42151
FGI284D	33124	OF1520	51521	OF9584	57303	05902025VG10EP8	57861	41070	51515	45017	42067
FGI285	33268	OF1601	57077	OF9641	57203	05902110VG210EP8	57855	41071	51512	45022	42160
FGI286A	33575	OF2092	WL7418	OF9918	57009	05902110VG210EP8	57860	41072	51034	45023	42186
FGI287D	33472 ⁴²⁰	OF2500	51358	OF9954	57186	05902125VG210EP4	57856	41073	51068	45024	42148
FGI288D	33358	OF2518	WL10001	OF9972	57047	05902125VG210EP8	57862	41076	51732	45025	46020
FGI289D	33128	OF2661	51009	OF10060	57060	05960010VG10EP4	51685	41077	51334	45029	42160
FGI294	33980	OF2815	51515MP	OF10060GC	57060	05960010VG10EP8	57852		51381	45033	42909
FGI298	33814	OF2825	51512	OF10060STX	57060	05960110VG210EP8	57522	41078	51452	45041	42324
FGI299A	33100	OF2870	51342	OF10075	57327	05960125VG210EP8	57863	41079	51034	45042	42349
FGI300D	33037	OF2870D	51342	OF10246	57674	0596013VG210EP8	57863	41080	51302	45043	42906
FGI301D	WF8392	OF2870D	51342	OF10295	57310	05980010VG10EP8	57887	41081	51034	45045	42157
FGI302	33233	OF2870STX	51342	OF10358	57064	WP13010P	57476	41082	51231	45049	46290
FGI303D	WF8439	OF2933	51040	OF10530	57171	INTERPARTS		41083	51358	45051	46055
FGI305D	WF8321	OF2951	51348	OF10575	57045	IPA 429	42564	41084	51340	45053	42147
FGI306D	33937	OF2951STX	51394	OF10632	57330	IPA-167	46322	41085	51385	45057	46015
FGI307D	33899	OF3387	51040	OF10890	57151	IPA-178	WA6586	41087	Porsche 51342	45058	42961
FGI308D	WF8465	OF3506	51042	OF10890STX	57151	IPA-659	42799		BMW 51374	45063	42370
FGI313	WF8337	OF3506STX	51042	OF10955	57526	IPCA-612	WP6820	41088	51347	45064	42011
FGI318	WF8034	OF3535	51036	OF11665	WL10010	IPCA-K009	WP9354	41089	51231	45065	42200
FGI319	33580 ¹³⁸	OF3593	57356	PCV185M	42914	IPEO-753	WL7305	41090	51390	45071	42314
	33905 ¹³⁹	OF3593H	51334	PCV346	42124	IPEO-761	57061	41091	51392	45078	42155
FGI323	WF8258	OF3600	51342	INTERNORMEN				41092	51394	45079	42149
FGI324	33603	OF3600STX	51516	05.9021 6VG2.10.E.P.8	57859			41093	51452	45084	42170
FGI325	33814	OF3682	51361	020110D6VG30HCEP	57870	302014	46671 ¹⁵⁵	41094	51285		WA6212
FGI330	WF10229	OF3682	51361	020110D6VGHRCHEP	57875		46671FR ³⁶⁰	41096	51342	45085	42170
FGI332	33832	OF3600STX	51342	020240D3VG30HCEP	57881	70048148	57408	41097	51288		WA6212
FGI334D	WF10208		51516	020240D6VG30HCEP	57882	70048149	51759	41098	51342	45089	42904
FGI339D	33615	OF-3614	51348	020240D10VG30HCEP	57883	73052006	51551	41099	51521	45091	42153
FGI341D	WF8362	OF-3675	51522	020240D20VG30HCEP	57884	73052092	51759	41100	51034	45092	46165
FGI343D	33585XE	OF3675	51361	300403	57872	4517550903	51570	41101	51512	45093	46165
FGI345D	33892	OF3682	51361	300404	57873	4517550904	51563	41102	51334	45096	46024
FGI1010	33293		51516	300405	57875	4517509003	51563		51381	45097	42159
FGI1011	33097	OF3690	57521	300423	57883	45690001152	42126	41103	51324	45098	42131
FGI1012	33078	OF3950	51334	300425	57884	456900011502	42126		WL7178	45099	42170
FGI1013	33487		51381	300426	57882			41104	51386		WA6212
FGI1015	33318	OF3976	57620	300839	57874	IPS			51523	45102	42200
FGI1016	33321	OF3990	51036	300840	57875	41001	51183	41107	51324	45103	42067
FGI1018	33296	OF4177	57207	300851	57876	41002	Fiat 51189		WL7178	45104	46025
FGI1019	33481	OF4240	51067	301061	57864		Lancia 51374	41108	51324	45105	42911
FGI1020	33193		WL10031	301062	57849	41002	Alfa 51521		WL7178	45106	46025
FGI1038	33301	OF4386	57145	301063	51689	41003	51342	41109	51386	45108	42133
FGI1039	33316	OF4386STX	57145	301064	51709	41004	51184		51523	45110	46135
FGI1041	33347	OF4558	57046	301065	57852	41006	51034	41110	51568	45113	46165
FGI1080	33481	OF4858	57207	301066	51709	41007	51374	41111	51287	45114	46165
FGI1093	33558	OF4967	51394	301067	51694	41008	Volvo 51307	41112	51839	45115	42153
GF510	33097	OF4967STX	51394	301068	57852		Saab 51348	41113	51289	45116	
GF128A	33179	OF5403	57561	301069	51690	41009	51302	41114	51325		WA6212
IBE59	42995	OF5548D	WL7203	301070	57848	41010	51302	41119	51333	45117	42906
IBE73	42994	OF5548DSTX	WL7203	301071	51690	41011	51184	41120	51521	45122	42906
IBE86	46986	OF5562	57187	301072	51709	41012	51314	41121	51094	45123	42083
IBE87	42991	OF5618	51228	301074	57296	41013	51374	41122	51398	45126	42908
IBE230	42997	OF5625	57462	301097	57857	41014	51348	41124	51452	45127	42136
IBE357	42998	OF6103	WL7494	301098	57121	41015	51390	41126	51091	45128	42912
IBE675	42992	OF6115	WL10024	301099	57902	41016	51334	41128	51034	45129	42152
IBE712	42989	OF6607	51358	301100	57120		51381	41129	51368	45130	46290
IBE1047	46976	OF6714	51372	301101	57861	41017	51099	41130</			



MASTER INTERCHANGE

ISEKI — ISUZU

MASTER INTERCHANGE

MFG'S NUMBER	WIX NUMBER	MFG'S NUMBER	WIX NUMBER	MFG'S NUMBER	WIX NUMBER	MFG'S NUMBER	WIX NUMBER	MFG'S NUMBER	WIX NUMBER	MFG'S NUMBER	WIX NUMBER
IPS (Cont'd)		IPS (Cont'd)		IPS (Cont'd)		IPS (Cont'd)		IPS (Cont'd)		ISEKI (Cont'd)	
45136	42621	48041	Plastic 33002	48152	33204	IFA-3695	46242	IFL-3194	WL7418	699999900200	33260
45137	46225		33023	48154	33500	IFA-3709	46914	IFL-3195	WL7302	699999900300	51324
45140	42912	48041	Metal 33032	48155	33387	IFA-3710	WA9550	IFL-3198	51083	1572103250000	46497
45141	42906	48042	33022	48157	33066	IFA-3796	42728	IFL-3200	51347	ISHIKAWAJIMA	
45142	42141	48044	33067	48158	33089	IFA-3802	42186	IFL-3201	WL7216	7523	33386
45143	42716	48045	Plastic 33002	48159	33279	IFA-3803	WA6506	IFL-3203	51394	1551035110	51621
45144	42289		33023	4800210	33011 (10)	IFA-3807	46235	IFL-3204	51515MP	ISUZU	
45146	46111	48045	Metal 33032	AA1297	42613	IFA-3810	46082	IFL-3206	51515MP	1-3002B-181-0	46554
45147	42349	48049	33166 ⁵⁰⁵	C21146	WA6101	IFA-3813	46186	IFL-3210	51394	1-3002B-182-0	46525
45148	46007		WF8018	FA-3814	WA6496	IFA-3819	WA9551	IFL-3301	51358	1-13224-008-90	51050
45150	46009	48050	Metal 33031 or	IFA-3K06	46340	IFA-3886	42182	IFL-3306	51334	1-14215-032-0	42126
45151	46135		Plastic 33001	IFA-3K07	46462	IFA-3887	WA6707	IFL-3313	51358	1-32400-16	51302
45152	46059	48052	33008	IFA-3M01	WA9522	IFA-3891	46082	IFL-3314	WL7216	1-32400-22	51302
45153	42071	48053	Plastic 33002	IFA-3S05	WA9617	IFA-3896	46193	IFL-3393	51083	1-32400-23	33386
45154	42077		Metal 33032	IFA-2223	46186	IFA-3897	46195			1-32400-25	33386
45155	42912	48054	33085	IFA-3098	WA6374	IFA-3898	46207	IFL-3395	57503	1-32400-36	51302
45156	46011	48057	33560	IFA-3099	46699	IFA-3973	42329	IFL-3402	51392	1-32400-80	51068
45157	46019	48058	33472 ⁴²⁰	IFA-3101	46165	IFA-3974	51034	IFL-3405	51083	1-52083-220-0	51302
45158	42106	48059	Metal 33031 or	IFA-3102	42906	IFG-3H04	WF8305			1-97044-226	WA6576
45160	42194		Plastic 33001	IFA-3104	42136	IFG-3K03	WF8059	IFL-3406	51083	2-90842-900-0	24771
45161	46050	48060	33276	IFA-3105	WA6478	IFG-3K16B	WF827				
45167	46016	48061	33161	IFA-3108	46116	IFG-3K17	WF8277	IFL-3407	51378	2-90842-900-0	46006
45168	46022	48062	33069	IFA-3110	46284	IFG-3W03	WF8021	IFL-3409	51083	5-1320-0235-0	33393
45173	46284	48063	33153	IFA-3111	WA9540	IFG-3006	33166 ⁵⁰⁵			5-2010-600-4	42119
45174	46116	48064	33149	IFA-3116	46415		WF8018	IFL-3410	51083	5-13211-018-0	51523
45175	46249	48065	33006	IFA-3120	WA6135	IFG-3007	WF8366	IFL-3493	WL7430	5-13211-024-0	51523
45176	42170	48066	33141	IFA-3122	46190	IFG-3101	33053	IFL3497	WL7212	5-13240-009-0	33393
	WA6212	48068	33500	IFA-3125	WA9474	IFG-3102	33022	IFL-3498	51083	5-13240-009-1	33393
45178	46004	48069	33092	IFA-3126	46818	IFG-3104	33275			5-13240-023-0	33386
45179	42199	48072	33087	IFA-3127	WA6501	IFG-3109	33138	IFL-3601	51348	5-13240-032-0	33128
45180	46018	48074	33214	IFA-3129	WA9562	IFG-3110	33028	IFL-3604	51056	5-14150-030	46165
45182	46070	48075	33393	IFA-3130	WA6595	IFG-3111	33023	IFL-3705	51358	5-14215-003-0	46165
45183	46007	48076	33476	IFA-3131	WA6562	IFG-3112	33393	IFL-3706	51334	5-14215-028-0	46181
45185	46042	48077	33161	IFA-3133	WA6562	IFG-3120	51145	IFL-3893	57046	6-00181-380-0	42208
45186	46181	48079	33562	IFA-3185	WA9469	IFG3186	WF8362	IFL-3897	51056	6-00181-423-0	42209
45188	46163	48080	33008	IFA-3186	WA6761	IFG-3189	WF8068	IFL-3898	51396	6-00181-433-0	42208
45193	46175	48081	33008	IFA-3188	WA9479	IFG-3190	WF8319	IFL-3903	51839	6-00181-460-0	42208
45194	42136	48083	33087	IFA-3189	WA6021	IFG-3191	33138	IFL-33001	51358	6-11070-620-1	33112
45195	42349	48084	33087	IFA-3193	WA10342	IFG-3192	33179	IFL-38000	51396	6-11070-620-2	33112
45201	46202	48085	33128	IFA-3194	WA6563	IFG-3196	WF8315			6-11073-613-0	33112
45202	46147	48086	33087	IFA-3196	46358	IFG-3220	33275			6-11450-510-0	51161
45203	46146	48087	33274	IFA-3197	WA6305	IFG-3225	33565	05 04113 074	33358	6-12050-510-1	51161
45204	46165	48089	33276	IFA-3198	46358	IFG-3235	33565	50 00686 589	33358	6-12050-510-2	51161
45205	46230	48091	33564	IFA-3203	42904	IFG-3242	33565	50 01019 686	33358	6-12050-510-2	51161
45206	46127	48092	33204	IFA-3209	46181	IFG-3292	33622	50 01019 687	33949	6-12781-703-12	42422 ⁵⁵⁵
45207	46122	48093	33275	IFA-3210	42333	IFG-3301	33033	50 01021 129	51791	6-12781-703-22	42422 ⁵⁵⁵
45208	42229	48094	33179	IFA-3213	42159	IFG-3387	WF8044	50 01858 063	49458		42422NP ⁴⁷⁹
45210	42224	48095	33156	IFA-3221	WA6107	IFG-3388	33097	50 01858 099	57299		42422NP ⁴⁷⁹
45211	46090	48096	33016	IFA-3223	46022	IFG-3405	33204	50 01859 295	33327	6BG1TRA02	WL10002
45212	46089	48097	33008	IFA-3224	46147	IFG-3408	33479	50 01863 139	57299	8-9415-1744-0	33393
45213	42416	48098	33560	IFA-3226	46183	IFG-3409	33460	8-25055-364-0	33310	8-94167-398-0	33128
45214	46189	48101	33393	IFA-3228	WA6134	IFG-3413	33330	8-25121-150-0	33265	8-94177-327-0	33128
45215	46189	48104	33500	IFA-3231	42159	IFG-3417	33285	58 01382 289	WS10129	8-94201-942	51347
45217	46113	48105	33128	IFA-3233	42333	IFG-3420	33285	80 10002 016	24374	8-94201-942-3	51334
45219	42705	48106	33395	IFA-3234	46202	IFG-3496	33467			8-94243-270-0	51334
45224	46203	48107	33204	IFA-3237	46229	IFG-3498	33559			8-94248-070-2	33128
45225	46149	48108	33203	IFA-3239	46242	IFG-3502	33128	IRMER & ELZE			
45228	42345	48109	33502	IFA-3246	WA6504	IFG-3606	33128	28107	33358		
45229	46955	48110	33500	IFA-3249	46273	IFG-3695	33472	573990	49978		
45230	42136	48111	33500	IFA-3250	WA6354	IFG-3695	33472	4002812	49978		
45231	46189	48113	33500	IFA-3269	WA9497	IFG-3802	WF8195	4003896	46836		
45232	42332	48114	33023	IFA-3282	WA6733	IFG-3810	33284	4004643	46818		
45233	42333	48115	33023	IFA-3284	46322	IFG-3811	33686	4005019	49131		
45236	46070	48116	33066	IFA-3286	46466	IFG-3813	33387	4005881	49783		
45237	46235	48118	33022	IFA-3288	WA6664	IFG-3822	WF8014				
45238	46087	48119	33276	IFA-3288	WA6664	IFG-3887	33500	1EX4002812	49978		
45240	46114	48120	33138	IFA-3290	42748	IFG-3898	33572	S10511801	42608		
48001	Plastic 33002	48121	33138	IFA-3291	WA6118	IFL-3H02	57046				
	33023	48122	33500	IFA-3296	WA6365	IFL-3H04	WL7412				
48001	Metal 33032	48122	33500	IFA-3297	46083	IFL-3K00	WL7193				
48002	33011	48123	33500	IFA-3298	46017	IFL-3K01	51358				
48003	33012	48124	33500	IFA-3299	46162	IFL-3K05	51067				
48004	33012	48125	33500	IFA-3302	42349	IFL-3S01	51145				
48005	33167	48126	33502	IFA-3395	42015	IFL-3W03	57046				
48007	33167	48128	33089	IFA-3402	42349	IFL-3089	57341				
48008	33046	48129	33008	IFA-3410	WA6457	IFL-3092	51034				
48009	33167	48130	33202	IFA-3412	42218	IFL-3097	51516				
48019	33056	48133	33153	IFA-3414	46831	IFL-3110	51647				
48022	33092	48134	33486	IFA-3415	42219	IFL-3111	51647				
48025	33092	48135	33500	IFA-3416	46158	IFL-3110E	51647				
48028	33053	48136	33476	IFA-3422	46064	IFL-3111	51361				
48029	33066	48140	33500	IFA-3424	46443	IFL-3112	51521				
48033	33021	48141	33395	IFA-3427	46110	IFL-3112E	51521				
48035	33022	48141	33012	IFA-3427	46110	IFL-3113	WL7155				
48037	Plastic 33002	48142	33033	IFA-3429	42564	IFL-3117	57145				
	33023	48145	33471								



ISUZU

MASTER INTERCHANGE

MASTER INTERCHANGE

MFG'S NUMBER	WIX NUMBER	MFG'S NUMBER	WIX NUMBER	MFG'S NUMBER	WIX NUMBER	MFG'S NUMBER	WIX NUMBER	MFG'S NUMBER	WIX NUMBER	MFG'S NUMBER	WIX NUMBER
ISUZU (Cont'd)		ISUZU (Cont'd)		ISUZU (Cont'd)		ISUZU (Cont'd)		ISUZU (Cont'd)		ISUZU (Cont'd)	
8-94250-176-1	33087	1334350	33128	894217272	51324	1142150461	42208 ¹⁵⁵	2944566410	51334	8123066670	46544
8-94251-110-0	51334	1654670J10	46116	894360419	51050		42208NP ⁴⁷⁹	2945610000	57521	8124718010	46664 ¹⁵⁵
8-94251-110-11	51347	4315596	33128	894360427	WL7178	1142150470	42924	2945611000	51798		46664NP ⁴⁷⁹
8-94321-219-1	57411	4515539	33128	894414778	51452	1142150550	46775	2945611010	33398	8124730860	46665
8-94325-769-0	51386	06484235	42098	894414796	33393	1142150570	42217	2945611030	WL10007	8124744210	46665
8-94340-259-0	51839	12474421	46665	894456741	51334	1142150580	42216	2945611040	WF10185	8150155090	33129
8-94340-259-1	51839	13200023	33386	897209306	51334	1142150600	42520	2945611050	33937	8150361410	42729
8-94340-697-0	WL7178	13200119	33386	897371370	51649	1142150610	42521	2945611060	33128	8150204080	42013
8-94340-697-1	WL7178	13200250	33023	898021936	33780	1142150670	42520	2945611070	51060	8155256330	51751
8-94360-418-1	51392		33032	898074288	33740	1142150750	46544	2945611080	51042	8156189210	33442
8-94360-427-0	WL7178	13200487	51798	898075676	WL10110	1142150781	42521	2945611090	57060	8192569110	33418
8-94360-427-1	WL7178	13240001	33208	898302075	WL10304	1142150810	46855		57060NP		WF10045
8-94368-727-0	51083	13240009	33393	913200250	Plastic 33002	1142150820	46854	2945611100	33386	8193039750	57060
	51356	13240015	33386		Metal 33032	1142150840	46722	2945611110	46506	8242007960	58904
8-94369-299-1	33128	13240017	51034	943604191	51050	1142150870	46545	2945611120	51649	8242085760	58847
8-94370-621-0	33393	13240018	33386	977801390	51798	1142150890	42217	2945611130	46932	8242088470	58608
8-94376-259-0	46162	13240029	33260	981653750	WF10233	1142151080	42520	3120211100	42126	8242105960	58608
8-94376-355-0	46162	13240032	WF10063	1132004870	51798	1142151110	42521	3120211110	42126	8242253236	58323
8-94412-815-0	51083	13240045	51173	1132004871	51798	1142151160	46774	3124053015	51599	8250106330	51042
	51344 ⁴⁰	13240065	33259	1132004872	51798		46774NP	4404530020	42276	8250107920	51036
8-94414-796-0	33386	13240093	51034	1132007013	33398	1142151170	46774	5132000530	33393	8250143770	51522
8-94414-796-3	33386	14215007	WA6504	1132400410	33382		46774NP	5132000531	33393	8250146930	51040
	33393	14215028	46181	1132400441	33522	1142151180	46775	5132000660	33012	8250361410	42729
8-94419-532-0	WF8059	14215132	42234	1132400441	33405 ⁴²⁰	1142151251	46545	5132000661	33012	8250409290	46040
8-94428-931-0	51386	14215133	46165		WF10064 ⁴¹⁹	1142151260	46544	5132000930	33023	8250505120	33095
	51523	14215137	46284	1132400450	57728	1142151270	46775		33032	8250505020	33481
8-94430-411	51334	14215604	42906	1132400461	51649	1142151350	42222	5132001190	33393	8250551290	33481
8-94430-411-0	51347	86992276	33398	1132400462	51282	1142151450	42521	5132110181	51523	8250584630	46117
	51347	87610006	57324	1132400520	33398	1142151510	46545	5132110241	51726	8251210740	33199
8-94430-411-1	51334	87810075	51282	1132400590	57406	1142151520	46544	5132400120	33260	8251211600	33265
8-94430-983-0	51523	88511125	51173	1132400620	51649	1142151530	42520	5132400170	51034	8251605610	51060
8-94455-838-0	46116	88511137	33260	1132400622	51649	1142151580	42520	5132400180	51347	8251685940	33579
8-94456-741-0	51334	88511191	33260	1132400670	51414	1142151710	42520	5132400340	33386	8251713770	51036
8-94456-741-1	51334	92956471	33937	1132400690	33343	1142151720	42520	5132400410	51034	8870246070	51726
8-94456-741-2	51334	92956472	33937	1132400691	33382	1142151810	46544	5132400930	51034	8889154250	46001
8-94459-700-0	51347	94028863	51386	1132400730	33343	1142151830	46544	5132402350	33393	8889830680	33129
8-94465-656-0	42333	94132241	33128	1132400740	33382	1142151960	42126	5142150020	46270	8889842150	51042
	46043	94206003	46165	1132400750	51649	1142152030	49955	5142150021	46270	8890175240	57060
	42333	97720530	33386	1132400790	33398	1142152060	46774	5142150040	42906		57060NP
8-94473-708-0	42333	97722627	46544	1132400791	33398		46774NP	5142150070	WA6504	8913240093	51034
8-94483-850-0	33128	97723789	46545	1132400890	57704	1142152170	49956	5142150110	42222	8931562980	51040
8-97021-576-0	WL7178	97728673	46664 ¹⁵⁵	1132400891	57704	1142152180	51268	5142150140	42276	8931563000	51040
8-97035-303-0	46006		46664NP ⁴⁷⁹	1132400892	57704	1325690250	51768	5142150170	46279		51340
8-97035-303-0	46006	97779876	51833	1132400893	57704	185764500	24374	5142150170	46279	8931563000	51040
8-97044-226-0	WA6576	97779877	46506	1132400931	51034	1867501171	WL10054	5142150171	46279	8931567500	51358
8-97044-226-1	WA6576	97779878	46932	1132401050	57728	1873100940	33244	5142150230	42705	8931569980	51334
8-97049-708-0	51523	97780136	WF10185	1132401220	51798	1873100970	33260	5142150330	WA6504	8941010210	51064
8-97049-708-1	51523	97780138	57521	1132401230	57406	1873101011	WL10054	5142150350	WA6504		51334
8-97064-558-0	46006	97780196	WL10007	1132401310	51749	1873101051	33382	5142151830	42926	8941042730	WA6504
8-97096-777-0	57521	97780199	33128	1132401570	51649	1873101150	46664 ¹⁵⁵	5861228810	WL7418	8941077448	33089
8-97111-423-0	46006	97780202	33398	1132401571	51649	1876100060	57324	5861447880	WA10160	8941145860	51839
8-97116-125-0	33393	97780202	33398	1132401583	51749	1876100061	57259	5861473900	WA10160	8941275460	51091
8-97172-549-0	33386	97780227	51060	1132401600	51798	1876101150	46664 ¹⁵⁵	5862022080	33559	8941329470	33386
8-97179-854-1	33393	97780228	51042	1132401610	57406		46664NP ⁴⁷⁹	5862022550	46303	8941697780	51452
8-97209-306-0	51334	97780229	57060	1132401611	57406	1878100220	51751	5862027020	33559	8941697780	51452
8-97209-306-20	51334		57060NP	1132401630	51749	1878100271	WF10452	5864006320	51358	8941697780	51452
8-97223-187-0	WL7294	97780230	33386	1132401631	51749	1878100710	WF10452	5864007760	33263	8941697780	51452
8-97451-944-0	WA9589	98018858	WL10007	1132401632	51749	1878100751	51640	5864014350	46438	8941432050	51091
8-98018-448Y	WL7460	98074288	33740	1132401681	51376	1878100752	51282		46438NP	8941486610	51390
8-98021-510-0	33310	98139428	WP9323	1132401940	WF10416	1878100751	51640	5864015150	51334	8941538500	33386
8-98139-428-0	WP9323	98147570	WF10233	1132402090	51414	1878100752	51282	5865069500	WL10270	8941680520	46357
8-25121778-0	33310	98165375	WF10233	1132402290	57259	1878101291	57911	5872000860	46932	8941699641	57411
8-94217272-0	51523	98177271	46932	1132402321	57259	1878102070	WF10381	5873103350	33386	8941699641	57411
8-98037480-0	33128	132004870	51798	1132402322	57259	1878102201	51745	5873103370	51386	8941699780	51452
8-981394728-0	WP9323	132400023	33393	1132402330	WL10054	1878103670	33057	5873104420	51324	8941699780	51452
9-14215-135-1	42126	132400421	51749	1132402340	WL10064	1878109760	WF10381		WL7178	8941699780	51452
9-14215-137-0	46284	132400890	51704	1132402410	WL10064	1878116380	51649	5873104430	WA6504	8941699790	51050
9-14215-604-0	42906	132401230	57406	1132406740	33343	1878116390	51749	5873104520	33128	8941699790	51050
	51386	132401610	57406	1142141260	46544	1878301862	58890	5873104530	51833	8941699790	51050
9-31566-32	WL7104	132401611	51798	1142150050	42119	2080101031	51282	5873104540	33393	8941963751	WL10229
9-31569-45	51386	185221097	51673	1142150051	42119	2080101041	51361	5873104550	46357	8942017422	51334
9-40239-04	46165	290654930	51050	1142150070	42119						



MASTER INTERCHANGE

IVECO

MASTER INTERCHANGE

Table with columns for MFG'S NUMBER, WIX NUMBER, and filter part numbers. It is organized into sections for ISUZU (Cont'd), IVECO (Cont'd), and IVECO (Cont'd) with various sub-sections and part numbers listed.

FOR REFERENCE PURPOSES ONLY-CHECK VEHICLE APPLICATION LISTING FOR CORRECT WIX FILTER Hsg(Housing) . . . WIX NUMBER is Replacement Element to be used in filter housing assembly.

Italicized Part Numbers May Not Be Available At Time Of Publication. 55 Standard version 243 Requires reusable plastic bowl 363 Complete spin-on w/ drain & sensor port (sensor is 1/2-20) - eliminates plastic bowl 420 With standard drain 473 NanoPro Version 505 American version



J.C. BAMFORD (JCB) — JACOBSEN

MASTER INTERCHANGE

MASTER INTERCHANGE

Table with 7 columns: MFG'S NUMBER, WIX NUMBER, and filter details for IVECO, J.C. BAMFORD, and J.D. HYDRAULICS. Includes various part numbers and their corresponding WIX equivalents.

FOR REFERENCE PURPOSES ONLY-CHECK VEHICLE APPLICATION LISTING FOR CORRECT WIX FILTER Hsg(Housing) . . . WIX NUMBER is Replacement Element to be used in filter housing assembly.

Italicized Part Numbers May Not Be Available At Time Of Publication.

41 Not a direct interchange -refer to application listing 155 Standard version 360 Flame Retardant Version 416 With self-venting drain 420 With standard drain 475 NanoPro Version 555 American version



MASTER INTERCHANGE

JAKOPARTS

MASTER INTERCHANGE

MFG'S NUMBER	WIX NUMBER	MFG'S NUMBER	WIX NUMBER	MFG'S NUMBER	WIX NUMBER	MFG'S NUMBER	WIX NUMBER	MFG'S NUMBER	WIX NUMBER	MFG'S NUMBER	WIX NUMBER
JACOBSEN (Cont'd)		JAGUAR (SEE BRITISH LEYLAND) (Cont'd)		JAKOPARTS (Cont'd)		JAKOPARTS (Cont'd)		JAKOPARTS (Cont'd)		JAKOPARTS (Cont'd)	
4177262	51064	C2S 16860	WP9162	J1310904	WL7458	J1315015	51334	J1321008	46116	J1323010	WA6101
4183591	33389	C2S 27643	WF8268	J1310906	57674	J1315020	57207	J1321009	42906	J1323014	WA6210
4251803	57430	C2S 16861	WP9162	J1310908	WL10001	J1315021	51067	J1321010	46284	J1323016	WA6491
5000078	51611	C2S 20906	33078	J1310909	WL7495	J1315024	57083	J1321011	46284	J1323017	46148
5000436	33011			J1310910	57082	J1315025	51334	J1321013	46284	J1323018	WA6348
5000440	51348			J1311003	51521	J1315026	51083	J1321020	WA6135	J1323021	46156
5000441	42359			J1311005	51361	J1315027	WL7457	J1321022	46190	J1323022	46156
				J1311006	51394	J1315030	57512	J1321027	WA6305	J1323023	46097
5000913	46449	C2S 26965	WA9598	J1311008	51394	J1315032	51083	J1321028	46358	J1323027	42486
		C2S 29685	WL7454	J1311010	51647	J1316001	51348	J1321029	46358	J1323032	46105
5000919	46438	C2S 36774	WA9598	J1311011	51361	J1316003	51348	J1321034	WA6563	J1323033	46273
		C2S 40500	33078	J1311012	51521	J1316004	51056	J1321037	46284	J1323037	WA6335
5001182	46438NP	C2S 45206	33078	J1311013	WL7455	J1318000	51396	J1321038	WA10342	J1323038	46227
5001190	33389	C2S 43999	57512	J1311014	WL7455	J1318003	51394	J1321043	WA6021	J1323040	WA6725
5002644	51358	C2S 45278	33078	J1311018	51358	J1317003	51334	J1321044	WA6595	J1323042	WA9530
5002693	51846	C2S 51377	42625	J1311019	51083	J1317005	51358	J1321046	WA6562	J1323043	42486
5002722	57907	C2S 52338	24511	J1311020	WL7455	J1317007	51358	J1321047	WA9479	J1323044	42793
5003069	51348	C2Z 15037	42261	J1311021	51521	J1318000	51396	J1321049	WA6501	J1323047	49640
5003070	33031	C2Z 21964	51215	J1311022	57046	J1318003	51396	J1321051	WA6595	J1323048	WA9407
5003207	51068			J1311023	57046	J1318006	57341	J1321053	WA9412	J1323049	42799
5003212	33472 ⁴²⁰	CAC 9630	33156	J1311024	WL7418	J1318007	WL7402	J1321054	WA6761	J1323051	WA6738
5003370	46562 ¹⁵⁵	CBC 1063	33481	J1311025	WL7302	J1318008	WL7464	J1321055	49225	J1323052	46148
		CBC7083	33481	J1311026	51358	J1318011	WL7429	J1321056	WA10160	J1323054	42812
5003691	51483	EAC 1467	51231	J1311027	51647	J1318015	51396	J1321058	WA9562	J1323055	42825
66011191	42222	EAC 3112	33179	J1311028	51365	J1319005	51334	J1321059	WA9469	J1323057	42863
66012804	42518	EAC 5672	46025	J1311029	WL7306	J1319006	51386	J1321060	WA9474	J1323062	WA9606
219814701	46438	EAC1498	33022	J1311031	WL7424	J1319003	51334	J1321061	WA6761	J1323063	49247
		EAC4840	42199	J1311032	51647	J1319005	51067	J1321063	WA9563	J1323068	WA9806
272153901	33531	EBC 9659	51231	J1311033	WL7482	J1319007	51050	J1321064	46213	J1324002	42349
6604001019	51551	EBC 10303	51231	J1311035	51521	J1319019	51334	J1321066	WA9413	J1324010	WA6457
T61001207	51515	GX73-9601-AA	WA10565	J1312001	51348	J1319019	51334	J1321067	WA9412	J1324012	42218
T61001209	42055	GX73-9601-BA	WA10566	J1312003	51394	J1320300	42016	J1321071	WA6728	J1324016	46158
T61001602F	46671 ¹⁵⁵	JDE 2464	WL7286	J1312004	51348	J1320301	42015	J1321084	WA9670	J1324022	46064
		JDE 8751	WL7490	J1312005	51394	J1320302	46227	J1321085	46358	J1324024	46026
T61201207	51806	JDE37128	WL10419	J1312006	51515MP	J1320309	46462	J1321087	WA10215	J1324027	46110
T66017115	33081	JLM 20682	33179	J1312010	51394	J1320310	46340	J1322004	46165	J1324028	46303
T67002143	33795	JLM2128	58962	J1312011	51348	J1320311	WA9477	J1322006	46202	J1324030	46388
T649001005	33138	JLM002128	58962	J1312012	51368	J1320313	46227	J1322009	46181	J1324033	46443
T649001006	57181	NBB 3500 AA	46025	J1312013	57254	J1320314	42164	J1322010	42333	J1324034	46443
TM1ND1003	51806	NJA 3558 AA	42461	J1312014	51396	J1320316	WA9506	J1322013	42159	J1324035	WA6521
TM1ND5026	33996	NJB 6091 AA	33481	J1312015	51348	J1320317	42551	J1322015	WA6577	J1324041	42564
TM1ND5034	33426	NMD 6091 AA	33481	J1312016	51368	J1320319	49175	J1322024	46147	J1324046	42188
		NNA 6091 AA	33481	J1312017	51348	J1320323	49070	J1322026	46183	J1324048	49086
		T2H8107	WA10888	J1312018	51394	J1320328	49400	J1322027	WA6504	J1324052	42188
551580	42234	T2R1881	WA10894	J1312020	57173	J1320329	WA9712	J1322031	42159	J1324054	49065
00551580	42234	T2R1882	WA10895	J1312026	57047	J1320330	WA9733	J1322033	42333	J1324063	WA9676
10000116	42932	T4A6123	WA10565	J1312027	WL10025	J1320334	49180	J1322034	46202	J1324064	WA9674
		T4A6124	WA10566	J1313000	51358	J1320401	WA6174	J1322037	46229	J1324068	49460
		XR 8E6714 AB	51393	J1313001	51358	J1320402	46122	J1322039	46242	J1324071	49460
		XR 81775	33595	J1313002	51083	J1320406	WA9617	J1322041	42748	J1324076	49031
		XR 83332	51393	J1313006	51839	J1320502	46318	J1322045	WA6134	J1325006	46308
		XR 88237	42341	J1313007	51358	J1320503	WA6364	J1322049	46273	J1325008	WA6019
		XR 817215	51393	J1313013	51358	J1320504	WA6283	J1322050	WA6354	J1325010	WA6494
		XR 823395	51393	J1313014	WL7478	J1320505	46104	J1322051	46162	J1325012	46163
		XR 830418	42341	J1313016	51358	J1320508	WA6570	J1322052	46017	J1325014	42222
		XR 858593	51393	J1313020	WL7093	J1320510	42797	J1322059	WA6374	J1325016	46264
		XW4U9601AA	42341	J1313021	51215	J1320511	42740	J1322060	WA6118	J1325017	46265
				J1313022	57503	J1320512	42551	J1322063	46083	J1325019	46264
				J1313024	57254	J1320518	49156	J1322064	WA6365	J1325020	46057
				J1313025	57203	J1320518	49156	J1322065	WA6504	J1325023	46028
				J1313028	51372	J1320521	42834	J1322072	42748	J1325030	WA6579
				J1313029	WL7305	J1320529	WA9714	J1322074	WA6664	J1325035	46215
				J1313030	WL7305	J1320532	WA9640	J1322077	46646	J1325036	WA6367
				J1313033	WL7385	J1320535	49400	J1322078	46322	J1325038	WA9530
				J1313035	WL7305	J1320537	49191	J1322083	46834	J1325037	WA6368
				J1314002	51392	J1320540	WA9702	J1322084	WA6689	J1325042	42369
				J1314004	51083	J1320541	49210	J1322086	46673	J1325043	WA6368
					51347	J1320542	49022	J1322087	WA6650	J1325044	WA6579
				J1314006	51083	J1320545	WA10059	J1322088	WA6650	J1325046	49023
					51347	J1320546	49210	J1322091	46834	J1325050	WA10058
				J1314007	51378	J1320548	49480	J1322092	WA9497	J1325051	WA9565
				J1314009	51083	J1320557	WA9801	J1322093	49116	J1325052	WA9522
					51347	J1320900	42605	J1322096	WA9553	J1325055	WA9589
				J1314010	51083	J1320901	WA6249	J1322097	49172	J1326002	42906
					51347	J1320902	42607	J1322099	WA9497	J1326004	WA6107
				J1314011	WL7212	J1320903	42606	J1322100	WA9475	J1326017	WA6241
				J1314012	51358	J1320905	WA6253	J1322104	49104	J1326018	46242
				J1314013	51083	J1320907	42831	J1322108	WA9614	J1327002	42906
					51347	J1320909	42826	J1322111	WA9652	J1327010	46358
				J1314015	WL7294	J1320910	WA9639	J1322113	49320	J1327017	WA6217
				J1314016	WL7430	J1320912	WA9682	J1322115	49740	J1327018	46914
				J1314018	51083	J1320914	WA9654	J1322117	49350	J1328002	42186
				J1314019	WL7446	J1320916	WA9672	J1322122	49320	J1328003	WA6506
				J1315000	51334	J1320917	49739	J1322123	WA10000	J1328007	46235
				J1315002	51334	J1320920	WA9803	J1322128	WA9802	J1328010	46082
				J1315005	51067	J1321001	46165	J1323002	42349	J1328013	46186
				J1315006	57254	J1321002					



JAPAN PARTS

MASTER INTERCHANGE

MASTER INTERCHANGE

MFG'S NUMBER	WIX NUMBER	MFG'S NUMBER	WIX NUMBER	MFG'S NUMBER	WIX NUMBER	MFG'S NUMBER	WIX NUMBER	MFG'S NUMBER	WIX NUMBER	MFG'S NUMBER	WIX NUMBER
JAKOPARTS (Cont'd)		JAKOPARTS (Cont'd)		JAKOPARTS (Cont'd)		JAPAN PARTS (Cont'd)		JAPAN PARTS (Cont'd)		JAPAN PARTS (Cont'd)	
J1328017	46207	J1332062	33622	J1340913	WP2020	FA-027S	46302	FA-221	WA6132	FA-307S	46674
J1328019	46193	J1332065	33622	J1341002	WP9104	FA-040S	WA9690	FA-221S	WA6132	FA-308	WA6492
J1328025	42182	J1332070	33319	J1341003	WP6980	FA-041S	WA6697	FA-222	WA6577	FA-308S	WA6492
J1328026	WA6707	J1332075	33565	J1341014	24857	FA-042S	WA9830	FA-222S	WA6577	FA-309	42345
J1328027	WA9550	J1332076	33622	J1341015	WP6990	FA-043S	WA9754	FA-223	46022	FA-309S	42345
J1328030	49085	J1332080	WF8177	J1341016	WP6928	FA-098	WA6374	FA-223S	46070	FA-310	WA6101
J1328032	WA9551	J1332081	33138	J1341020	49352	FA-098S	WA6374	FA-224	46147	FA-310S	WA6101
	WA9552	J1332096	WF8419	J1341021	24829	FA-100	WA6761	FA-224S	46147	FA-311	42349
J1328034	WA9561	J1333001	33033	J1341023	WP6922	FA-100S	WA6761	FA-226	46183	FA-311S	42349
J1328039	WA6703	J1333003	33395	J1341024	24012	FA-101	46165	FA-226S	46183	FA-314	WA6210
J1328040	WA9411	J1333009	33295	J1341026	24400	FA-101S	46165	FA-227	WA6504	FA-314S	WA6210
J1328043	46116	J1333011	33328	J1341028	WP2010	FA-102	42906	FA-227S	WA6504	FA-315S	46256
J1328044	WA9630	J1333015	33295	J1341032	WP2026	FA-102S	42906	FA-228	WA6134	FA-316	WA6491
J1328045	49800	J1333016	33289	J1341035	WP6990	FA-104	42136	FA-228S	WA6134	FA-316S	WA6491
J1329000	46181	J1333023	33295	J1341036	WP9336	FA-104S	42136	FA-231	42159	FA-317	46148
J1329003	42333	J1333032	WF8266	J1341037	WP9246	FA-105	WA6478	FA-231S	42159	FA-317S	46148
J1329009	WA6576	J1333036	33097	J1341039	WP10179	FA-105S	WA6478	FA-233	42333	FA-318	WA6348
J1329013	46006	J1333037	WF8044	J1342001	24900	FA-108	46116	FA-233S	42333	FA-318S	WA6348
J1329017	46006	J1333040	33538	J1342008	24905	FA-108S	46116	FA-234	46202	FA-322	46156
J1329019	WA9589	J1333042	33138	J1342012	WP2070	FA-109	46165	FA-234S	46202	FA-321S	46156
J1330301	33280	J1333048	WF8302	J1342017	24873	FA-109S	46165	FA-235	46146	FA-322S	46156
J1330302	33128	J1333050	WF8360	J1342018	24875	FA-110	46284	FA-237	46229	FA-322S	46156
J1330303	33295	J1333053	WF8373	J1342019	24875	FA-110S	46284	FA-237S	46229	FA-323	46097
J1330311	WF8059	J1333056	33395	J1342020	WP2070	FA-111S	WA9540	FA-239	46242	FA-323S	46097
J1330317	WF8327	J1334005	33204	J1342024	24483	FA-116	46415	FA-239S	46242	FA-325S	42825
J1330319	WF8268	J1334008	33479	J1342025	WP9276	FA-116N	WA9479	FA-240	46229	FA-327	42486
J1330320	WF8277	J1334011	33285	J1342026	24483	FA-117S	WA9496	FA-240S	46229	FA-327S	42486
J1330323	33128	J1334023	33559	J1342028	24483	FA-120	WA6135	FA-241	42748	FA-330S	46031
J1330401	33152	J1334024	33467	J1342035	24483	FA-120N	WA6135	FA-241S	42748	FA-331	42826
J1330501	33128	J1334025	WF8334		24511	FA-120S	WA6135	FA-242	42159	FA-331S	42826
J1330505	33229	J1335001	33087	J1342048	WP2158	FA-122	46190	FA-242S	42159	FA-333	42793
J1330506	WF8229	J1335002	33128	J1343002	WP6820	FA-122S	46190	FA-244	46147	FA-333S	42793
J1330508	33235	J1335009	WF8059	J1343010	WP9186	FA-126	46818	FA-244S	46147	FA-334S	46835
J1330510	33319	J1335012	33470	J1343024	24103	FA-126S	46818	FA-245	WA6134	FA-335	49640
J1330511	WF8305	J1335016	WF8021	J1344003	24877	FA-127	WA9474	FA-245S	WA6134	FA-335S	49640
J1330513	WF8361	J1335021	33622	J1344004	WP6834	FA-127S	WA9474	FA-246	WA6579	FA-336	WA9407
J1330514	WF8398	J1335029	33622	J1344006	24817	FA-128	WA9469	FA-246S	WA6579	FA-336S	WA9407
J1330515	WF8395	J1335043	WF8121	J1344007	24212	FA-128S	WA9469	FA-247S	46058	FA-337	42612
J1330516	WF8021	J1335050	WF10002	J1344010	24815	FA-129	WA9562	FA-249	46273	FA-337S	42612
J1330519	WF8404	J1335051	WF8178	J1344012	24817	FA-129S	WA9562	FA-249S	46273	FA-338	WA6725
J1330900	33481	J1335055	WF8409	J1345008	24756	FA-130	WA6595	FA-250	WA6354	FA-338S	WA6725
J1330901	33078	J1336006	33128	J1345009	WP9293	FA-130S	WA6595	FA-250S	WA6354	FA-339S	42863
J1330902	33425	J1336007	WF8059	J1345010	WP2059	FA-131S	WA6684	FA-252	46673	FA-341S	49017
J1330904	33425	J1336023	33622	J1345011	49363	FA-132	WA6501	FA-252S	46673	FA-342S	WA9790
J1330905	WF8366	J1336038	33472	J1345013	WP2059	FA-132S	WA6501	FA-253S	WA9475	FA-343S	49247
J1330906	WF8428	J1336039	33472	J1345014	WP2059	FA-133S	WA6562	FA-255S	WA9553	FA-345S	WA9763
J1331001	33053	J1337004	33471	J1347002	24875	FA-134S	49225	FA-257S	49172	FA-346S	WA9606
J1331003	33393	J1337007	33558	J1347004	24857	FA-135S	WA9563	FA-259S	WA9644	FA-350	42799
J1331006	33393	J1338010	33284	J1347006	24030	FA-136S	WA10160	FA-261S	49104	FA-350S	42799
J1331009	33138	J1338011	33686	J1347008	24483	FA-137S	WA9412	FA-262S	WA9614	FA-351S	WA6738
J1331010	33028	J1338015	33572		24511	FA-138S	WA9519	FA-266S	46888	FA-351S	WA9530
J1331011	33023	J1338018	33572	J1347009	WP9314	FA-142S	WA9707	FA-267S	49740	FA-383S	WA9530
J1331012	33393	J1338019	33128	J1348002	WP9386	FA-145S	WA9670	FA-268S	49116	FA-384	46227
J1331021	33179	J1338022	33572	J1348005	WP9314	FA-149S	WA10215	FA-269S	WA9652	FA-384S	46227
J1331025	33023	J1338024	WF8195	J1348008	WP9348	FA-188	WA9479	FA-271S	WA9483	FA-385	42605
J1331031	WF8068		WF8256	J1348010	WP2024	FA-188S	WA9479	FA-277S	WA9415	FA-385S	42605
J1331032	33138	J1338025	33166 ⁵⁰⁵			FA-189	WA6021	FA-278	WA9497	FA-387	42606
J1331033	WF8319		WF8018	JAMCO		FA-189S	WA6021	FA-278S	WA9497	FA-387S	42606
J1331035	33138	J1338027	WF8366	TF43G	58883	FA-193	WA10342	FA-282	WA6733	FA-391	46156
J1331037	WF8315	J1338028	WF8390	TF46T	58881	FA-193S	WA10342	FA-282S	WA6733	FA-391S	46156
J1331041	WF8362	J1338029	WF8195	TF62F	58927	FA-194	WA6563	FA-283	46834	FA-391S	WA6335
J1331043	WF8034	J1338032	WF8014	TF66F	58920	FA-194S	WA6563	FA-283S	46834	FA-394	WA6249
J1331044	WF8301	J1338037	WF8256	TF70P	6 Cyl 58656 8 Cyl 58658	FA-195S	WA6563	FA-284	46322	FA-394S	WA6249
J1331045	WF8426	J1339002	33393	TF76P	58707	FA-196	46358	FA-284S	46322	FA-395	42015
J1331046	WF8420	J1339003	33087	TF80S	58894	FA-196S	46358	FA-286	46646	FA-395S	42015
J1331047	WF8300	J1339006	33310	TF115	58929	FA-197	WA6305	FA-286S	46646	FA-397	46105
J1331048	WF8439	J1340305	WP9344	TF149	58926	FA-197S	WA6305	FA-288	WA6664	FA-397S	46105
J1331049	WF8480	J1340306	49353	TF146	58878	FA-198	46358	FA-288S	WA6664	FA-398	42016
J1331051	WF8420	J1340307	WP9354	TF147	58952	FA-198S	46358	FA-289	WA6374	FA-398S	42016
J1331058	WF8301	J1340314	WP2012			FA-199	46116	FA-289S	WA6374	FA-401	42912
J1331061	WF8480	J1340316	WP2064	JAPAN PARTS		FA-200S	WA9554	FA-290	42748	FA-401S	42912
J1332001	33085	J1340317	24013	09DDW1	WP6822	FA-203	42904	FA-290S	42748	FA-402	42349
J1332003	33085	J1340500	24881	09HY00	24881	FA-203S	42904	FA-291	WA6118	FA-402S	42349
J1332008	33393	J1340503	24689	09HY03	24689	FA-204S	46165	FA-291S	WA6118	FA-407S	46149
J1332015	33138	J1340507	24684	09HY11	24684	FA-205	46022	FA-293S	46109	FA-410	WA6457
J1332016	33686	J1340509	24517	09HY23	24517	FA-205S	46022	FA-296	WA6365	FA-410S	WA6457
J1332020	33275	J1340511	24484	09HY28	24484	FA-206	46202	FA-296S	WA6365	FA-412	42218
J1332024	33622	J1340515	WP9324	09KI06	24881	FA-206S	46202	FA-297	46083	FA-412S	42218
J1332034	33319	J1340517	WP2044	09KI09	24881	FA-209	46181	FA-297S	46083	FA-413	46203
J1332037	33622	J1340521	WP2064	09KI10	49353	FA-209S	46181	FA-298	46017	FA-413S	46203
J1332040	33622	J1340522	WP2002	FA-03S	WA9617	FA-210	42333	FA-298S	46017	FA-414	WA6457
J1332045	33622	J1340523	WP2056	FA-003S	WA6441	FA-210S	46024	FA-299	46162	FA-414S	WA6457
J1332046	33622	J1340530	WP2064	FA-007S	46699	FA-213	42159	FA-299S	46162	FA-415	42219
J1332049	33622	J1340900	WA6249	FA-016	42170	FA-213S	42159	FA-300S	42885	FA-415S	42219
J1332057	WF8218	J1340903	WP6822	FA-016S	42170	FA-215	WA6577	FA-302	42349	FA-416	46158
J1332058	33622	J1340908	WP9378	FA-016S	42170	FA-215S	WA6577				



MASTER INTERCHANGE

JAPAN PARTS

MFG'S NUMBER	WIX NUMBER	MFG'S NUMBER	WIX NUMBER	MFG'S NUMBER	WIX NUMBER	MFG'S NUMBER	WIX NUMBER	MFG'S NUMBER	WIX NUMBER	MFG'S NUMBER	WIX NUMBER			
JAPAN PARTS (Cont'd)			JAPAN PARTS (Cont'd)			JAPAN PARTS (Cont'd)			JAPAN PARTS (Cont'd)			JAPAN PARTS (Cont'd)		
FA-420S	46277	FA-582S	46259	FA-887	WA6707	FAA-H09	WP9252	FA-H16S	WA9640	FC-108S	WF8362			
FA-422	46064	FA-584	WA6033	FA-887S	WA6707	FAA-H011	24815	FA-H18S	WA9714	FC-109	33138			
FA-422S	46064	FA-586	46308	FA-890	46186	FAA-H013	WP2002	FA-H19S	WA9800	FC-109MP	33138			
FA-424	46443	FA-586S	46308	FA-890S	46186	FAA-HY03	24689	FA-H20S	49052	FC-109S	33138			
FA-424S	46443	FA-587	46215	FA-891	46082	FAA-HY11	24684	FA-H22S	WA9702	FC-110	33028			
FA-426	46388	FA-587S	46215	FA-891S	46082	FAA-HY23	24517	FA-H23S	49210	FC-110S	33028			
FA-426S	46388	FA-588	WA6368	FA-892	46082	FAA-HY27	WP2044	FA-H26S	WA9713	FC-111	33023			
FA-427	46110	FA-588S	WA6368	FA-892S	46082	FAA-HY28	24484	FA-H27S	49156	FC-111S	33023			
FA-427S	46110	FA-589	WA6367	FA-893	46082	FAA-HY29	WP2064	FA-H31S	WA10059	FC-112	33393			
FA-428S	42564	FA-589S	WA6367	FA-893S	46082	FAA-HY32	24013	FA-H33S	WA9801	FC-112S	33393			
FA-429	42564	FA-590	46318	FA-895	42186	FAA-HY33	WP2056	FA-K06	46340	FC-113	33023			
FA-429S	42564	FA-590S	46318	FA-896	46193	FAA-JE2	24017	FA-K06S	46340	FC-113S	33023			
FA-432	42188	FA-591	WA6367	FA-896S	46193	FAA-KI06	24881	FA-K07	46462	FC-114	33023			
FA-432S	42188	FA-591S	WA6367	FA-897	46195	FAA-KI09	WP9344	FA-K07S	46462	FC-114S	33023			
FA-433	46443	FA-592	WA6283	FA-897S	46195	FAA-KI10	49353	FA-K09	46227	FC-115	33023			
FA-433S	46443	FA-592S	WA6283	FA-898	46207	FAA-KI17	WP9354	FA-K10	42164	FC-120	WF8034			
FA-435	46831	FA-593	46104	FA-898S	46207	FAA-KI18	WP9324	FA-K10S	42164	FC-120S	WF8034			
FA-435S	46831	FA-593S	46104	FA-900	46181	FAA-KI20	WP2012	FA-K11	WA9506	FC-121S	33023			
FA-438S	WA9585	FA-594S	WA6579	FA-900S	46181	FA-ALR1	24827	FA-K11S	WA9506	FC-122S	WF8390			
FA-439S	49065	FA-595	WA6019	FA-901	WA6504	FA-ALR2	24523	FA-K12S	WA6616	FC-122S NISSAN	WF8420			
FA-440S	49086	FA-595S	46264	FA-901S	WA6504	FA-ALR3	24898	FA-K13S	WA9477	FC-123S	WF8439			
FA-441S	WA9674	FA-598	46057	FA-903	42333	FAA-LR5	49355	FA-K15S	49069	FC-125S	WF8357			
FA-442S	WA9673	FA-598S	46057	FA-903S	42333	FAA-LR7	24511	FA-K19S	49113	FC-127S	WF8479			
FA-444S	49460	FA-599	46028	FA-904	46116	FA-AM0	49261	FA-K20S	49175	FC-128S	WF8480			
FA-445S	49270	FA-599S	46028	FA-904S	46116	FA-AM1	WP9293	FA-K21S	49070	FC-189	WF8068			
FA-446S	49390	FA-602	42906	FA-906S	WA6758	FA-AMA5	WP9186	FA-K22S	49400	FC-189S	WF8068			
FA-449S	49051	FA-602S	42906	FA-907	WA6174	FA-AMA7	WP6820	FA-K27S	49250	FC-190	WF8319			
FA-450S	49157	FA-604	WA6107	FA-907S	WA6174	FA-AMA8	24482	FA-K28S	WA9712	FC-190S	WF8319			
FA-451S	WA9677	FA-604S	WA6107	FA-908	42329	FAA-MA10	WP9186	FA-K29S	WA9733	FC-191	33138			
FA-454S	WA9676	FA-609	46147	FA-908S	42329	FAA-MA18	WP2094	FA-K31S	49022	FC-191S	33138			
FA-456S	WA9678	FA-609S	46147	FA-914S	42822	FAA-MI5	24756	FA-L01	46798	FC-192	33179			
FA-459S	49031	FA-612	46147	FA-919 S	46120	FAA-MI7	49363	FA-L01S	46798	FC-192S	33179			
FA-474S	WA9587	FA-612S	46147	FA-923S	42295	FA-AN0	WP6980	FA-L02	49112	FC-194	33023			
FA-487	46388	FA-614S	WA6241	FA-924S	WA9807	FA-AN4	WP9104	FA-L02S	49112	FC-196	33023			
FA-487S	46388	FA-615S	WA9451	FA-927S	WA9804	FA-AN6	WP6990	FA-L03	42285	FC-196S	33023			
FA-488	WA6521	FA-616S	WA9739	FA-972S	42329	FA-AN8	24857	FA-L03S	42285	FC-198S	33477			
FA-488S	WA6521	FA-695	46242	FA-974	42389	FA-ANS0	WP6980	FA-L04	42303	FC-201	33085			
FA-489	46064	FA-695S	46242	FA-974S	42389	FA-ANS4	WP9104	FA-L04S	42303	FC-201S	33085			
FA-489S	46064	FA-696	46147	FA-975S	WA6165	FA-ANS6	WP6990	FA-L05	WA6573	FC-202	33066			
FA-491	46388	FA-696S	46147	FA-977	46006	FA-ANS8	24857	FA-L05S	WA6573	FC-202S	33066			
FA-491S	46388	FA-700	46016	FA-977S	46006	FAA-NS10	49352	FA-L06	WA6574	FC-203	33085			
FA-493	WA6521	FA-700S	46016	FA-978	46122	FAA-NS11	WP9246	FA-L06S	WA6574	FC-203S	33085			
FA-493S	WA6521	FA-702	42906	FA-978S	46122	FAA-NS12	WP6928	FA-L08S	42859	FC-208	33393			
FA-494S	WA6051	FA-702S	42906	FA-979	46357	FAA-NS13	WP2010	FA-L09	WA6629	FC-208S	33393			
FA-495	46303	FA-705	42136	FA-979S	46357	FAA-NS14	24400	FA-L09S	WA6629	FC-209	33393			
FA-495S	46303	FA-705S	42136	FA-985	46213	FAA-NS15	WP2026	FA-L10	WA6521	FC-209S	33393			
FA-496	46026	FA-706	42906	FA-985S	46213	FAA-NS17	24829	FA-L10S	WA6521	FC-215	33138			
FA-496S	46026	FA-706S	42906	FA-988	46162	FAA-NS18	24012	FA-L11	WA6117	FC-215MP	33138			
FA-497	46092	FA-709	46116	FA-989	WA6238	FAA-NS21	WP9336	FA-L11S	WA6117	FC-215S	33138			
FA-497S	46092	FA-709S	46116	FA-989N	WA6238	FAA-NS22	WP10179	FA-L12S	WA6551	FC-217	33393			
FA-499	46026	FA-710	46358	FA-989S	WA6238	FA-ASB0	24485	FA-L17S	49593	FC-217S	33393			
FA-500S	WA9589	FA-710S	WA6650	FA-991	42222	FA-ASB2	24875	FA-L18S	WA10007	FC-219	33393			
FA-501	WA6490	FA-714	46914	FA-991N	42222	FAA-SB3	24030	FA-L19S	WA9555	FC-219S	33393			
FA-501S	WA6490	FA-714S	46914	FA-991S	42222	FAA-SB5	24857	FA-M00S	49068	FC-220	33275			
FA-502	42912	FA-715	WA9550	FA-992	WA6496	FA-ASM0	49261	FA-M01	WA9522	FC-220S	33275			
FA-502S	42912	FA-715S	WA9550	FA-992N	WA6496	FA-ASM1	WP9293	FA-M01S	WA9522	FC-221	33084			
FA-508	WA6019	FA-716S	46358	FA-992S	WA6496	FAA-SM2	49351	FA-M03S	49301	FC-221S	33084			
FA-508S	WA6019	FA-796	42728	FA-994	46116	FAA-SZ04	WP9386	FA-S03S	WA9617	FC-224	33622			
FA-509	46237	FA-796S	42728	FA-997	WA6576	FAA-SZ05	WP9024	FA-W01	42607	FC-224S	33622			
FA-509S	46237	FA-801S	42752	FA-997S	WA6576	FAA-SZ08	WP9314	FA-W01S	42607	FC-225S	33294			
FA-510	WA6494	FA-802	42186	FA-998	46162	FAA-SZ09	WP9348	FA-W02	WA6253	FC-226S	33503			
FA-510S	WA6494	FA-802S	42186	FA-998S	46162	FAA-SZ10	WP2024	FA-W02S	WA6253	FC-227	33622			
FA-511	42912	FA-803	WA6506	FA-999	WA6435	FAA-TY2	24900	FA-W05	42831	FC-227S	33622			
FA-512	46163	FA-803S	WA6506	FA-999N	WA6435	FA-ATY6	24873	FA-W05S	42831	FC-229S	33084			
FA-512S	46163	FA-804	WA6506	FA-999S	WA6435	FA-ATY7	24873	FA-W07S	WA9639	FC-232	33319			
FA-514	42222	FA-804S	WA6506	FA-2000S	49320	FA-ATY8	24905	FA-W08S	WA9682	FC-235S	33565			
FA-516	46264	FA-807	46235	FA-2005S	49223	FAA-TY9	24483	FA-W11S	WA9654	FC-240	33138			
FA-516S	46264	FA-807S	46235	FA-2009S	WA10000	FAA-TY10	WP9276	FA-W12S	49739	FC-240S	33138			
FA-517	46265	FA-809S	46182	FA-AB0	24485	FAA-TY12	24905	FA-W13S	WA9672	FC-244	33622			
FA-517S	46265	FA-810	46082	FA-AB2	24875	FAA-TY13	24483	FA-W15S	WA10255	FC-244S	33622			
FA-518S	46295	FA-810S	46082	FAA-BY00	49371			FA-W16S	49421	FC-247	33319			
FA-519	46264	FA-813	46186	FAA-CD0	24472			FA-W18S	WA9605	FC-247S	33319			
FA-519S	46264	FA-813S	46186	FA-ACH0	24864			FC-000	33152	FC-248S	33138			
FA-520	WA6494	FA-814	WA6496	FAA-CH2	24767			FC-000S	33011	FC-251	33265			
FA-520S	WA6494	FA-814S	WA6496	FAA-CH3	24313			FC-003S	WF8455	FC-256S	WF8419			
FA-522	WA6364	FA-817S	WA9630	FAA-DC01	WP2100			FC-004S	33167	FC-285	33319			
FA-522S	WA6364	FA-819S	WA9551	FAA-DDW1	WP6822			FC-012S	33934	FC-285S	33319			
FA-523	WA6579	FA-822S	WA9561	FAA-DDW14	WP9378			FC-103S	WF8426	FC-286	33622			
FA-523S	WA6579	FA-824S	49085	FAA-DDW15	24191			FC-101	33053	FC-286S	33622			
FA-524	42369	FA-825	46082	FAA-DDW16	WP2020			FC-101S	33053	FC-290	33622			
FA-524S	42369	FA-825S	46082	FAA-DDW19	24191			FC-102	33022	FC-290S	33622			
FA-527S	46506	FA-826S	WA9411	FA-ADW1	WP6822			FC-102S	33022	FC-291	33622			
FA-531S	49023	FA-827S	WA9552	FA-AH00	24877			FC-103	33393	FC-291S	33622			
FA-534S	WA10058	FA-829S	WA9730	FA-AH01	WP6834			FC-103S	33393	FC-292	33622			
FA-574	WA9530													



JAPAN PARTS

MASTER INTERCHANGE

MASTER INTERCHANGE

MFG'S NUMBER	WIX NUMBER	MFG'S NUMBER	WIX NUMBER	MFG'S NUMBER	WIX NUMBER	MFG'S NUMBER	WIX NUMBER	MFG'S NUMBER	WIX NUMBER	MFG'S NUMBER	WIX NUMBER
JAPAN PARTS (Cont'd)		JAPAN PARTS (Cont'd)		JAPAN PARTS (Cont'd)		JAPAN PARTS (Cont'd)		JAPAN PARTS (Cont'd)		JAPAN PARTS (Cont'd)	
FC-301S	33033	FC-594	33229	FC-ECO027	WF8321	FO-112	51521	FO-316	51083	FO-602	51348
FC-303	33395	FC-594S	33229	FC-ECO028	WF8433	FO-112E	51521	FO-320	51034	FO-602S	51348
FC-303S	33395	FC-606	33128	FC-ECO029	WF8401	FO-112S	51521	FO-320S	51034	FO-603	51348
FC-305	WF8218	FC-606S	33128	FC-ECO030	WF8476	FO-113	WL7155	FO-351	WL7305	FO-603S	51348
FC-305S	WF8218	FC-617	33622	FC-ECO031	WF8323	FO-113S	WL7155	FO-351S	WL7305	FO-604	51056
FC-309	33295	FC-617S	33622	FC-ECO032	WF8392	FO-114	WL7155	FO-390	57503	FO-604S	51056
FC-309S	33295	FC-695	33472	FC-ECO033	33832	FO-114S	WL7155	FO-390S	57503	FO-606	51056
FC-311	33328	FC-695S	33472	FC-ECO075	WF8367	FO-115	51361	FO-392	51358	FO-606S	51056
FC-311S	33328	FC-700	33089	FC-ECO083	WF10165	FO-115S	51361	FO-392S	51358	FO-698S	51056
FC-312S	33326	FC-700S	33089	FC-ECO084	WF10208	FO-116	WF17155	FO-393S	51083	FO-699	57046
FC-315	33295	FC-704	33471	FC-ECO085	WF10120	FO-116S	WL7155		51347	FO-699S	57046
FC-315S	33295	FC-704S	33471	FC-ECO087	WF8477	FO-118	WF17155	FO-394S	51215	FO-701	51361
FC-316	33289	FC-707	33558	FC-H00	33128	FO-118S	WL7155	FO-395	57503	FO-701S	51361
FC-316S	33289	FC-707S	33558	FC-H00S	33128	FO-119S	WL7482	FO-395S	57503	FO-703	51358
FC-317	33138	FC-708	33558	FC-H03S	WF8404	FO-120	51358	FO-396	51067	FO-703S	51358
FC-317S	33138	FC-708S	33558	FC-H04	WF8305	FO-120S	51358	FO-396S	51067	FO-704	51358
FC-320S	WF8451	FC-798	33558	FC-H04S	WF8305	FO-121	51365	FO-398	51040	FO-704S	51358
FC-323	33295	FC-798S	33558	FC-H05	WF8361	FO-121S	51365	FO-398S	51040	FO-705	51358
FC-324S	33295	FC-810	33284	FC-H05S	WF8361	FO-122	57207	FO-402	51392	FO-705S	51358
FC-325S	WF8373	FC-810S	33284	FC-H08	33128	FO-122S	57207	FO-402S	51392	FO-706	51334
FC-350S	WF8266	FC-811	33686	FC-H08S	33128	FO-189	57046	FO-403	51392	FO-706S	51334
FC-351	WF8302	FC-811S	33686	FC-H09	WF8305	FO-189S	57046	FO-403S	51392	FO-800	51396
FC-351S	WF8302	FC-813	33387	FC-H09S	WF8305	FO-194	WL7418	FO-404	51083	FO-802	51348
FC-352	33538	FC-813S	33387	FC-H10S	WF8361	FO-194S	WL7418		51347	FO-802S	51348
FC-352S	33538	FC-815	33500	FC-H11	WF8395	FO-195	WL7302	FO-404S	51083	FO-891	57207
FC-383	33425	FC-815S	33500	FC-H11S	WF8395	FO-195S	WL7302		51347	FO-891S	57207
FC-383S	33425	FC-822	WF8014	FC-H18S	WF8361	FO-197	51358	FO-405	51083	FO-893	57046
FC-387	WF8044	FC-822S	WF8014	FC-K03S	WF8059	FO-197S	51358		51347	FO-893S	57046
FC-387S	WF8044	FC-887	33500	FC-K08S	33491	FO-198	51083	FO-405S	51083	FO-894	57046
FC-388	33097	FC-887S	33500	FC-K09S	WF8268	FO-198S	51083		51347	FO-894S	57046
FC-388S	33097	FC-891	33166 ⁵⁰⁵	FC-K13	33280	FO-201	51348	FO-406	51083	FO-895	57046
FC-389	33308		WF8018	FC-K13S	33280	FO-201S	51348		51347	FO-895S	57046
FC-389S	33308	FC-891S	33166 ⁵⁰⁵	FC-K14	33167	FO-203	51394	FO-406S	51083	FO-896	57046
FC-393	33481		WF8018	FC-K16	WF8327	FO-203S	51394		51347	FO-896S	57046
FC-393S	33481	FC-892	33166 ⁵⁰⁵	FC-K16S	WF8327	FO-204	51515MP	FO-407	51378	FO-897	51056
FC-399S	33453		WF8018	FC-K18	WF8277	FO-204S	51515MP	FO-407S	51378	FO-897S	51056
FC-401	33033	FC-892S	33166 ⁵⁰⁵	FC-K18S	WF8277	FO-205	51348	FO-409	51083	FO-898	51396
FC-401S	33033		WF8018	FC-L02	33467	FO-205S	51348		51347	FO-898S	51396
FC-405	33204	FC-893	33166 ⁵⁰⁵	FC-L02S	33467	FO-206	51515MP	FO-409S	51083	FO-899	51056
FC-405S	33204		WF8018	FC-L03	WF8270	FO-206S	51515MP		51347	FO-899S	51056
FC-408	33479	FC-893S	33166 ⁵⁰⁵	FC-L03S	WF8270	FO-210	51394	FO-410	51083	FO-900	51386
FC-408S	33479		WF8018	FC-L06	WF8263	FO-210S	51394	FO-410S	51083	FO-900S	51386
FC-409S	33460	FC-894	33128	FC-L06S	WF8263	FO-211	51348	FO-495	51083	FO-903	51083
FC-411	33285	FC-894S	33128	FC-L07S	WF8163	FO-211S	51348		51347	FO-903	51334
FC-411S	33285	FC-896	33572	FC-L08	33472	FO-212	51368	FO-495S	51083	FO-903S	51334
FC-412S	33283	FC-896S	33572	FC-L08S	33472	FO-212S	51368	FO-496	51083	FO-904S	51091
FC-413S	33330	FC-898	33572	FC-L09	WF8247	FO-213	57254		51347	FO-908	57046
FC-417	33285	FC-898S	33572	FC-L09S	WF8247	FO-213S	57254	FO-496S	51083	FO-908S	57046
FC-417S	33285	FC-901	33128	FC-L14S	WF8411	FO-214	51396		51347	FO-912S	WL10087
FC-420S	33285	FC-901S	33128	FC-R01S	WF8400	FO-214S	51396	FO-497	WL7212	FO-913	51034
FC-423	WF8334	FC-902	33393	FC-R02S	WF8356	FO-215	51348	FO-497S	WL7212	FO-913S	51034
FC-423S	WF8334	FC-902S	33393	FC-R03S	WF8356	FO-215S	WL7492	FO-498	51083	FO-914S	51034
FC-424S	WF8419	FC-903	33087	FC-R04S	WF8364	FO-217	51394		51347	FO-915S	57521
FC-494	33559	FC-904	33023	FC-S00	33152	FO-217S	51394	FO-498S	51083	FO-984	51386
FC-494S	33559	FC-904S	33023	FC-VW02S	WF8465	FO-218S	51348		51347	FO-984S	51386
FC-495S	33559	FC-906	33033	FC-W00	WF8133	FO-218S	51348	FO-501	51334	FO-985	51516
FC-496	33467	FC-907S	33647	FC-W00S	WF8133	FO-279	51348	FO-501S	51334	FO-985S	51516
FC-496S	33467	FC-909	33310	FC-W01	33425	FO-279S	51348	FO-502	51334	FO-986	51085
FC-498	33559	FC-909S	33310	FC-W01S	33425	FO-280	51394	FO-502S	51334	FO-986S	51085
FC-498S	33559	FC-913S	33643	FC-W02S	33425	FO-280S	51394	FO-504S	51334	FO-989S	51381
FC-500S	WF8409	FC-990	33265	FC-W03	WF8021	FO-296	51394	FO-505	51067	FO-990	51334
FC-501	33087	FC-990S	33265	FC-W03S	WF8021	FO-296S	51394	FO-505P	51067	FO-990S	51334
FC-501S	33087	FC-991	33152	FC-W04	33425	FO-297	51368		WL10031	FO-997	51145
FC-502	33128	FC-991S	33152	FC-W04S	33425	FO-297S	51368	FO-505S	51067	FO-997S	51145
FC-502S	33128	FC-992	33152	FO ECO020	57214	FO-298	51394	FO-506	WL7178	FO-998	51289
FC-509	WF8059	FC-992S	33152	FO ECO017	WL7232	FO-298S	51394	FO-506S	WL7249	FO-998S	51289
FC-509S	WF8059	FC-994	33128	FO-000	51189	FO-299	51348		51347	FO-ECO025	57657
FC-512	33470	FC-994S	33128	FO-002	51083	FO-299S	51348	FO-507	51387	FO-ECO001	57696
FC-512S	33470	FC-998S	33393	FO-002S	51083	FO-300	51358	FO-507S	51387	FO-ECO002	57711
FC-515	33500	FC-ECO001	33628	FO-007S	57303	FO-301	51358	FO-509S	51675	FO-ECO003	WL7227
FC-515S	33500	FC-ECO002	WF8241	FO-008S	WL7430	FO-301S	51358	FO-510	51334	FO-ECO004	51213
FC-522	33622	FC-ECO003	33634	FO-010S	57060	FO-302	51358	FO-510S	51334	FO-ECO005	WL7228
FC-522S	33622	FC-ECO004	WF8177	FO-018S	51358	FO-302S	51358	FO-579	51675	FO-ECO006	57038
FC-531	WF8178	FC-ECO005	WF8021	FO-097	51516	FO-303	51358	FO-579S	51675	FO-ECO007	WL7236
FC-531S	WF8178	FC-ECO006	WF8195	FO-097S	51516	FO-303S	51358	FO-593	51358	FO-ECO008	57210
FC-573	33235	FC-ECO007	WF8014	FO-102	51361	FO-304	51358	FO-593S	51358	FO-ECO009	51145
FC-573S	33235	FC-ECO008	WF8254	FO-102S	51361	FO-305	WL7178	FO-594	51334	FO-ECO010	51145
FC-574	WF10002	FC-ECO009	WF8166	FO-103	51521	FO-306	51839	FO-594S	51334	FO-ECO011	WL7226
FC-574S	WF10002	FC-ECO010	WF8315	FO-103E	51521	FO-306S	51839	FO-595	57207	FO-ECO012	51223
FC-577	33491	FC-ECO011	WF8195	FO-103S	51521	FO-310	51839	FO-595S	57207	FO-ECO013	51223
FC-577S	33491	FC-ECO014	WF8301	FO-106	51394	FO-310S	51839	FO-597	51675	FO-ECO014	51186
FC-578	WF8121	FC-ECO015	WF8178	FO-106S	51394	FO-311	51839	FO-597S	51675	FO-ECO015	57711
FC-578S	WF8121	FC-ECO016	WF8366	FO-108	51394	FO-311S	51839	FO-598	51334	FO-ECO016	WL7043
FC-579	33500	FC-ECO017	WF8300	FO-108S	51394	FO-313	51358	FO-598S	51334	FO-ECO017	57033
FC-579S	33500	FC-ECO019	WF8256	FO-110	51647	FO-313S	51358	FO-599	51334	FO-ECO018	57082
FC-585	WF8229	FC-ECO020	WF8428	FO-110S	51647	FO-314	WL7178	FO-599S	51334	FO-ECO019	57082
FC-585S	WF8229	FC-ECO025	33434	FO-111	51361	FO-314S	WL7178	FO-601	51348	FO-ECO021	57038
FC-590S	33567	FC-ECO026	WF8240	FO-111S	51361	FO-315S	51358	FO-601S	51348	FO-ECO022	WL7286

FOR REFERENCE PURPOSES ONLY-CHECK VEHICLE APPLICATION LISTING FOR CORRECT WIX FILTER Hsg(Housing) . . . WIX



MASTER INTERCHANGE

JAPAN PARTS

MFG'S NUMBER	WIX NUMBER	MFG'S NUMBER	WIX NUMBER	MFG'S NUMBER	WIX NUMBER	MFG'S NUMBER	WIX NUMBER	MFG'S NUMBER	WIX NUMBER	MFG'S NUMBER	WIX NUMBER
JAPAN PARTS (Cont'd)		JAPAN PARTS (Cont'd)		JAPAN PARTS (Cont'd)		JAPAN PARTS (Cont'd)		JAPAN PARTS (Cont'd)		JAPAN PARTS (Cont'd)	
FO-EC0023	57083	FO-H04	WL7426	JFA-199	46116	JFA-299	46162	JFA-439S	49065	JFA-702S	42906
FO-EC0024	WL7293	FO-H04S	WL7426	JFA-199S	46116	JFA-299S	46162	JFA-440S	49086	JFA-705	42136
FO-EC0025	WL10056	FO-H04U	WL7426	JFA-200S	WA9554	JFA-302	42349	JFA-487	46388	JFA-705S	42136
FO-EC0028	57082	FO-H05	51083	JFA-203	42904	JFA-302S	42349	JFA-487S	46388	JFA-706	42906
FO-EC0029	WL7412	FO-H05S	51083	JFA-203S	42904	JFA-305	42349	JFA-488	WA6521	JFA-706S	42906
FO-EC0030	WL7306	FO-K00	WL7193	JFA-204S	46165	JFA-307	46674	JFA-488S	WA6521	JFA-709	46116
FO-EC0031	51187	FO-K00S	WL7193	JFA-205	46022	JFA-307S	46674	JFA-489	46064	JFA-709S	46116
FO-EC0032	57186	FO-K01	51358	JFA-205S	46022	JFA-308	WA6492	JFA-489S	46064	JFA-710	46358
FO-EC0033	57021	FO-K01S	51358	JFA-206	46202	JFA-308S	WA6492	JFA-491	46388	JFA-710S	46358
FO-EC0034	57215	FO-K02S	51083	JFA-206S	46202	JFA-309	42345	JFA-491S	46388	JFA-714	46914
FO-EC0035	WL7283	FO-K05	51067	JFA-209	46181	JFA-309S	42345	JFA-493	WA6521	JFA-715	WA9550
FO-EC0036	WL7292	FO-K05S	51067	JFA-209S	46181	JFA-310	WA6101	JFA-493S	WA6521	JFA-796	42728
FO-EC0037	WL7299	FO-K06	WL7450	JFA-210	42333	JFA-310S	WA6101	JFA-495	46303	JFA-796S	42728
FO-EC0038	WL7294	FO-K06S	WL7450	JFA-210S	42333	JFA-311	42349	JFA-495S	46303	JFA-802	42186
FO-EC0039	WL7288	FO-L01S	57241	JFA-213	42159	JFA-311S	42349	JFA-496	46026	JFA-802S	42186
FO-EC0040	51230	FO-L02	51068	JFA-215	WA6577	JFA-314	WA6210	JFA-497	46092	JFA-803	WA6506
FO-EC0041	57328	FO-L02S	51068	JFA-215S	WA6577	JFA-314S	WA6210	JFA-497S	46092	JFA-803S	WA6506
FO-EC0042	57171	FO-L03S	57241	JFA-216	WA6504	JFA-316	WA6491	JFA-499	46026	JFA-804	WA6506
FO-EC0044	57341	FO-L05S	WL7287	JFA-216S	WA6504	JFA-316S	WA6491	JFA-501	WA6490	JFA-804S	WA6506
FO-EC0045	WL7442	FO-L07	WL7212	JFA-221	WA6132	JFA-317	46148	JFA-501S	WA6490	JFA-807	46235
FO-EC0048	WL7454	FO-L08S	57302	JFA-221S	WA6132	JFA-317S	46148	JFA-502	42912	JFA-807S	46235
FO-EC0050	WL7288	FO-M00S	57077	JFA-222	WA6577	JFA-318	WA6348	JFA-502S	42912	JFA-810	46082
FO-EC0053	57062	FO-M01S	51083	JFA-222S	WA6577	JFA-318S	WA6348	JFA-508	WA6019	JFA-810S	46082
FO-EC0054	57173	FO-M02S	57040	JFA-223	46022	JFA-321	46156	JFA-508S	WA6019	JFA-813	46186
FO-EC0055	WL7446	FO-M03	WL7457	JFA-223S	46022	JFA-321S	46156	JFA-509	46237	JFA-813S	46186
FO-EC0056	WL7462	FO-M03S	WL7457	JFA-224	46147	JFA-322	46156	JFA-509S	46237	JFA-814	WA6496
FO-EC0057	57173	FO-W00	51348	JFA-224S	46147	JFA-322S	46156	JFA-510	WA6494	JFA-814S	WA6496
FO-EC0058	WL7402	FO-W01	51056	JFA-226	46183	JFA-323	46097	JFA-510S	WA6494	JFA-822S	WA9561
FO-EC0059	WL7458	FO-W01S	51056	JFA-226S	46183	JFA-323S	46097	JFA-511	42912	JFA-824S	49085
FO-EC0060	57512	FO-W02S	WL10001	JFA-227	WA6504	JFA-327	42486	JFA-512	46163	JFA-825	46082
FO-EC0061	57099	J09DDW1	WP6822	JFA-227S	WA6504	JFA-327S	42486	JFA-512S	46163	JFA-825S	46082
FO-EC0062	57327	J09HY00	24881	JFA-228	WA6134	JFA-331	42826	JFA-514	42222	JFA-886	42182
FO-EC0063	57187	J09HY03	24689	JFA-228S	WA6134	JFA-333	42793	JFA-514S	42222	JFA-886S	42182
FO-EC0065	WL7429	J09HY11	24684	JFA-231	42159	JFA-335	49640	JFA-516	46264	JFA-887	WA6707
FO-EC0067	WL7496	J09HY23	24517	JFA-231S	42159	JFA-336	WA9407	JFA-516S	46264	JFA-887S	WA6707
FO-EC0068	WL7424	J09HY28	24484	JFA-233	42333	JFA-337	42612	JFA-517	46265	JFA-890	46186
FO-EC0069	57161	J09K106	24881	JFA-233S	42333	JFA-338	WA6725	JFA-517S	46265	JFA-890S	46186
FO-EC0071	57041	J09K109	WP9344	JFA-234	46202	JFA-339S	42863	JFA-519	46264	JFA-891	46082
FO-EC0072	WL7496	J09K110	49353	JFA-234S	46202	JFA-350	42799	JFA-519S	46264	JFA-891S	46082
FO-EC0073	57674	JFA-03S	WA9617	JFA-237	46229	JFA-351S	WA6494	JFA-520	WA6494	JFA-892	46082
FO-EC0074	51009	JFA-016	42170	JFA-237S	46229	JFA-383	WA9530	JFA-520S	WA6494	JFA-892S	46082
FO-EC0075	57061	JFA-098	WA6374	JFA-239	46242	JFA-383S	WA9530	JFA-522	WA6364	JFA-893	46082
FO-EC0076	57042	JFA-098S	WA6374	JFA-239S	46242	JFA-384	46227	JFA-522S	WA6364	JFA-893S	46082
FO-EC0077	WL7481	JFA-100	WA6761	JFA-240	46229	JFA-384S	46227	JFA-523	WA6579	JFA-895	42186
FO-EC0078	57064	JFA-100S	WA6761	JFA-240S	46229	JFA-385	42605	JFA-523S	WA6579	JFA-896	46193
FO-EC0079	WL7403	JFA-101	46165	JFA-241	42748	JFA-385S	42605	JFA-524	42369	JFA-896S	46193
FO-EC0080	51185	JFA-101S	46165	JFA-241S	42748	JFA-387	42606	JFA-524S	42369	JFA-897	46195
FO-EC0081	57175	JFA-102	42906	JFA-242	42159	JFA-387S	42606	JFA-574	WA9530	JFA-897S	46195
FO-EC0083	51160	JFA-102S	42906	JFA-242S	42159	JFA-391	46156	JFA-574S	WA9530	JFA-898	46207
FO-EC0084	57213	JFA-104	42136	JFA-244	46147	JFA-391S	WA6335	JFA-579	46028	JFA-898S	46207
FO-EC0085	57329	JFA-104S	42136	JFA-244S	46147	JFA-391S	WA6335	JFA-579S	46028	JFA-900	46181
FO-EC0087	57330	JFA-105	WA6478	JFA-245	WA6134	JFA-394	WA6249	JFA-584	WA6033	JFA-901	WA6504
FO-EC0088	57198	JFA-105S	WA6478	JFA-245S	WA6134	JFA-394S	WA6249	JFA-586	46308	JFA-901S	WA6504
FO-EC0090	51144	JFA-108	46116	JFA-246	WA6579	JFA-395	42015	JFA-586S	46308	JFA-903	42333
FO-EC0091	51732	JFA-108S	46116	JFA-246S	WA6579	JFA-397	46105	JFA-587	46215	JFA-904	46116
FO-EC0092	WL7410	JFA-109	46165	JFA-249	46273	JFA-397S	46105	JFA-587S	46215	JFA-904S	46116
FO-EC0095	WL7464	JFA-109S	46165	JFA-249S	46273	JFA-398	42016	JFA-588	WA6368	JFA-907	WA6174
FO-EC0096	WL7478	JFA-110	46284	JFA-250	WA6354	JFA-401	42912	JFA-588S	WA6368	JFA-908	42329
FO-EC0098	57262	JFA-111S	WA9540	JFA-250S	WA6354	JFA-401S	42912	JFA-589	WA6367	JFA-922S	42329
FO-EC0099	WL7490	JFA-116	46415	JFA-252	46673	JFA-402	42349	JFA-589S	WA6367	JFA-974	42389
FO-EC0100	WL7474	JFA-116N	WA9479	JFA-253S	WA9475	JFA-402S	42349	JFA-590	46318	JFA-977	46006
FO-EC0101	WL7469	JFA-120	WA6135	JFA-259S	WA9644	JFA-410	WA6457	JFA-590S	46318	JFA-977S	46006
FO-EC0102	WL10021	JFA-120N	WA6135	JFA-262S	WA9614	JFA-410S	WA6457	JFA-591	WA6367	JFA-978	46122
FO-EC0104	WL7495	JFA-120S	WA6135	JFA-277S	WA9415	JFA-412	42218	JFA-591S	WA6367	JFA-979	46357
FO-EC0106	WL10026	JFA-122	46190	JFA-278	WA9497	JFA-412S	42218	JFA-592	WA6283	JFA-985	46213
FO-EC0108	57204	JFA-122S	46190	JFA-278S	WA9497	JFA-413	46203	JFA-592S	WA6283	JFA-988	46162
FO-EC0109	WL7303	JFA-126	46818	JFA-282	WA6733	JFA-414	WA6457	JFA-593	46104	JFA-989	WA6238
FO-EC0110	WL7218	JFA-127	WA9474	JFA-282S	WA6733	JFA-414S	WA6457	JFA-593S	46104	JFA-989N	WA6238
FO-EC0111	57560	JFA-128	WA9469	JFA-283	46834	JFA-415	42219	JFA-594S	WA6579	JFA-991	42222
FO-EC0113	WL7039	JFA-129	WA9562	JFA-283S	46834	JFA-416	46158	JFA-595	WA6019	JFA-991N	42222
FO-EC0114	WL10059	JFA-130	WA6595	JFA-284	46322	JFA-416S	46158	JFA-595S	46264	JFA-991S	42222
FO-EC0115	WL7440	JFA-131S	WA6684	JFA-284S	46322	JFA-418	46388	JFA-598	46057	JFA-992	WA6496
FO-EC0116	WL7460	JFA-132	WA6501	JFA-286	46646	JFA-422	46064	JFA-598S	46057	JFA-992N	WA6496
FO-EC0117	57090	JFA-133S	WA6562	JFA-286S	46646	JFA-422S	46064	JFA-599	46028	JFA-992S	WA6496
FO-EC0118	WL7318	JFA-134S	49225	JFA-288	WA6664	JFA-424	46443	JFA-599S	46028	JFA-994	46116
FO-EC0119	WL7424	JFA-188	WA9479	JFA-288S	WA6664	JFA-424S	46443	JFA-602	42906	JFA-997	WA6576
FO-EC0120	WL7479	JFA-189	WA6021	JFA-289	WA6374	JFA-426	46388	JFA-604	WA6107	JFA-997S	WA6576
FO-EC0121	WL7493	JFA-189S	WA6021	JFA-289S	WA6374	JFA-426S	46388	JFA-604S	WA6107	JFA-998	46162
FO-EC0123	WL7438	JFA-193	WA10342	JFA-290	42748	JFA-427	46110	JFA-609	46147	JFA-998S	WA6435
FO-EC0124	WL10024	JFA-193S	WA10342	JFA-290S	42748	JFA-427S	46110	JFA-609S	46147	JFA-999	WA6435
FO-EC0126	WL7508	JFA-194	WA6563	JFA-291	WA6118	JFA-429	42564	JFA-612	46147	JFA-AB0	24875
FO-EC0128	WL7489	JFA-194S	WA6563	JFA-291S	WA6118	JFA-429S	42564	JFA-612S	46147	JFA-AB2	24875
FO-EC0130	WL10025	JFA-196	46358	JFA-296	WA6365	JFA-432	42188	JFA-619S	46242	JFA-ACH0	24864
FO-H01S	WL7437	JFA-196S	46358	JFA-296S	WA6365	JFA-432S	42188	JFA-695S	46242	JFA-ADW1	WP6822
FO-H02	57046	JFA-197	WA6305	JFA-297	46083	JFA-433	46443	JFA-696	46147	JFA-AH00	24877
FO-H02S	57046	JFA-197S	WA6305	JFA-297S	46083	JFA-433S	46443	JFA-696S	46147	JFA-AH01	WP6834
FO-H03	WL7419	JFA-198	46358	JFA-298	46017	JFA-435	46831	JFA-700	46016	JFA-AH04	24817
FO-H03S	WL7419	JFA-198S	46358	JFA-298S	46017	JFA-					



JAPAN PARTS

MASTER INTERCHANGE

MASTER INTERCHANGE

MFG'S NUMBER	WIX NUMBER	MFG'S NUMBER	WIX NUMBER	MFG'S NUMBER	WIX NUMBER	MFG'S NUMBER	WIX NUMBER	MFG'S NUMBER	WIX NUMBER	MFG'S NUMBER	WIX NUMBER
JAPAN PARTS (Cont'd)		JAPAN PARTS (Cont'd)		JAPAN PARTS (Cont'd)		JAPAN PARTS (Cont'd)		JAPAN PARTS (Cont'd)		JAPAN PARTS (Cont'd)	
JFA-AH06	24817	JFC-112	33393	JFC-317S	33138	JFC-815S	33500	JFO-097	51516	JFO-306	51839
JFA-AH07	24815	JFC-112S	33393	JFC-323	33295	JFC-822	WF8014	JFO-102	51361	JFO-306S	51839
JFAA-H09	WP9252	JFC-113	33023	JFC-324S	33295	JFC-887	33500	JFO-102S	51361	JFO-310	51839
JFAA-K118	WP9324	JFC-113S	33023	JFC-351	WF8302	JFC-887S	33500	JFO-103	51521	JFO-310S	51839
JFA-ALR1	24827	JFC-114	33023	JFC-352	33538	JFC-891	33166 ⁹⁰⁵	JFO-103E	51521	JFO-311	51839
JFA-ALR2	24523	JFC-114S	33023	JFC-383	33425	JFC-891S	WF8018	JFO-103S	51521	JFO-311S	51839
JFA-ALR3	24898	JFC-118	33022	JFC-383S	33425	JFC-892	33166 ⁹⁰⁵	JFO-106	51394	JFO-313	51358
JFA-AM0	49261	JFC-118S	33022	JFC-387	WF8044	JFC-892S	WF8018	JFO-106S	51394	JFO-313S	51358
JFA-AM1	WP9293	JFC-120	WF8034	JFC-387S	WF8044	JFC-892S	33166 ⁹⁰⁵	JFO-108	51394	JFO-314	WL7178
JFA-AMA5	WP9186	JFC-121S	33023	JFC-388	33097	JFC-893	33166 ⁹⁰⁵	JFO-108S	51394	JFO-314S	WL7178
JFA-AMA7	WP6820	JFC-189	WF8068	JFC-389	33308	JFC-893S	WF8018	JFO-110	51647	JFO-315S	51358
JFA-AMA8	24482	JFC-189S	WF8068	JFC-389S	33308	JFC-898	33572	JFO-110S	51647	JFO-316	51083
JFAA-MI5	24756	JFC-190	WF8319	JFC-393	33481	JFC-898S	33572	JFO-111	51361	JFO-320	51034
JFA-AN0	WP6980	JFC-190S	WF8319	JFC-393S	33481	JFC-898S	33572	JFO-111S	51361	JFO-351	WL7305
JFA-AN4	WP9104	JFC-191	33138	JFC-401	33033	JFC-898S	33572	JFO-112	51521	JFO-351S	WL7305
JFA-AN6	WP6990	JFC-191S	33138	JFC-401S	33033	JFC-901	33128	JFO-112E	51521	JFO-390	57503
JFA-AN8	24857	JFC-192	33179	JFC-405	33204	JFC-901S	33128	JFO-125S	51521	JFO-390S	57503
JFA-ANS0	WP6980	JFC-192S	33179	JFC-405S	33204	JFC-902	33393	JFO-113	WL7155	JFO-392	51358
JFA-ANS4	WP9104	JFC-194	33023	JFC-408	33479	JFC-902S	33393	JFO-113S	WL7155	JFO-392S	51358
JFA-ANS6	WP6990	JFC-196	33023	JFC-408S	33479	JFC-903	33087	JFO-114	WL7155	JFO-393S	51083
JFA-ANS8	24857	JFC-196S	33023	JFC-409	33460	JFC-904	33023	JFO-114S	WL7155		
JFA-ASB0	24485	JFC-198	33477	JFC-409S	33460	JFC-904S	33023	JFO-115	51361	JFO-395	57503
JFA-ASB2	24875	JFC-198S	33477	JFC-411	33285	JFC-906	33033	JFO-115S	51361	JFO-395S	57503
JFA-ASM0	49261	JFC-201	33085	JFC-411S	33285	JFC-909	33310	JFO-116	WL7155	JFO-396	51067
JFA-ASM1	WP9293	JFC-201S	33085	JFC-412	33283	JFC-909S	33310	JFO-116S	WL7155	JFO-396S	51067
JFAA-TY2	24900	JFC-202	33066	JFC-412S	33283	JFC-991	33152	JFO-118	WL7155	JFO-398	51040
JFA-ATY6	24873	JFC-202S	33066	JFC-413	33330	JFC-991S	33152	JFO-118S	WL7155	JFO-402	51392
JFA-ATY7	24873	JFC-203	33085	JFC-413S	33330	JFC-992	33152	JFO-120	51358	JFO-402S	51392
JFA-ATY8	24905	JFC-203S	33085	JFC-417	33285	JFC-992S	33152	JFO-120S	51358	JFO-403	51392
JFAA-TY9	24483	JFC-208	33393	JFC-417S	33285	JFC-994	33128	JFO-121	51365	JFO-403S	51392
JFA-H00	46264	JFC-208S	33393	JFC-420S	33285	JFC-994S	33128	JFO-122	57207	JFO-404	51083
JFA-H00S	46264	JFC-209	33393	JFC-423	WF8334	JFC-998	33393	JFO-189	57046		
JFA-H01	WA6570	JFC-209S	33393	JFC-494	33559	JFC-998S	33393	JFO-189S	57046	JFO-404S	51083
JFA-H01S	WA6570	JFC-215	33138	JFC-494S	33559	JFC-EC0001	33628	JFO-194	WL7418		
JFA-H02	46674	JFC-215S	33138	JFC-495S	33559	JFC-EC0002	WF8241	JFO-194S	WL7418	JFO-405	51083
JFA-H03	42797	JFC-217	33393	JFC-496	33467	JFC-EC0003	33634	JFO-195	WL7302		
JFA-H04	46674	JFC-217S	33393	JFC-496S	33467	JFC-EC0004	WF8177	JFO-195S	WL7302	JFO-405S	51083
JFA-H08	WA9433	JFC-219	33393	JFC-498	33559	JFC-EC0005	WF8021	JFO-197	51358	JFO-406	51347
JFA-H08S	WA9433	JFC-219S	33393	JFC-498S	33559	JFC-EC0006	WF8195	JFO-197S	51358		
JFA-H10	42551	JFC-220	33275	JFC-501	33087	JFC-EC0007	WF8014	JFO-198	51083	JFO-406	51083
JFA-H12	42834	JFC-220S	33275	JFC-501S	33087	JFC-EC0008	WF8254	JFO-198S	51083	JFO-406S	51083
JFA-H14S	49191	JFC-221	33084	JFC-502	33128	JFC-EC0009	WF8166	JFO-201	51348		
JFA-K06	46340	JFC-221S	33084	JFC-502S	33128	JFC-EC0010	WF8315	JFO-201S	51348	JFO-407	51378
JFA-K06S	46340	JFC-224	33622	JFC-509	WF8059	JFC-EC0011	WF8195	JFO-203	51394	JFO-407S	51378
JFA-K07	46462	JFC-224S	33622	JFC-509S	WF8059	JFC-EC0015	WF8178	JFO-203S	51394	JFO-409	51083
JFA-K07S	46462	JFC-225	33223	JFC-512	33470	JFC-H00	33128	JFO-204	51515MP		
JFA-K09	46227	JFC-227	33294	JFC-512S	33470	JFC-H00S	33128	JFO-204S	51515MP	JFO-409S	51083
JFA-K10	42164	JFC-227S	33294	JFC-515	33500	JFC-H04	WF8305	JFO-205	51348		
JFA-K10S	42164	JFC-227S	33294	JFC-515S	33500	JFC-H04S	WF8305	JFO-205S	51348	JFO-410	51083
JFA-K11	WA9506	JFC-229	33084	JFC-522	33622	JFC-H05	WF8361	JFO-206	51515MP	JFO-410S	51083
JFA-K12S	42551	JFC-229S	33084	JFC-522S	33622	JFC-H05S	WF8361	JFO-206S	51515MP	JFO-495	51083
JFA-L01	46798	JFC-232	33319	JFC-531	WF8178	JFC-H08	33128	JFO-210	51394		
JFA-L02	49112	JFC-235	33565	JFC-531S	WF8178	JFC-H08S	33128	JFO-210S	51394	JFO-495S	51083
JFA-L03	42285	JFC-235S	33565	JFC-573	33235	JFC-H09	WF8305	JFO-211	51348		
JFA-L04	42303	JFC-240	33138	JFC-573S	33235	JFC-H09S	WF8305	JFO-211S	51348	JFO-496	51083
JFA-L05	WA6573	JFC-240S	33138	JFC-574	WF10002	JFC-H10S	WF8361	JFO-212	51368		
JFA-L06	WA6574	JFC-244	33622	JFC-577	33491	JFC-H11	WF8395	JFO-212S	51368	JFO-496S	51083
JFA-L09	WA6629	JFC-244S	33622	JFC-577S	33491	JFC-K08S	33491	JFO-213	57254		
JFA-L10	WA6521	JFC-247	33319	JFC-578	WF8121	JFC-K13	33280	JFO-213S	57254	JFO-497	WL7212
JFA-L11	WA6117	JFC-247S	33319	JFC-578S	WF8121	JFC-K13S	33280	JFO-214	51396	JFO-497S	WL7212
JFA-L12S	WA6551	JFC-251	33265	JFC-579	33500	JFC-K14	33167	JFO-214S	51396	JFO-498	51083
JFA-M00S	49068	JFC-285	33319	JFC-579S	33500	JFC-K16	WF8327	JFO-215	51348		
JFA-M01	WA9522	JFC-285S	33319	JFC-585	WF8229	JFC-K18	WF8277	JFO-215S	51348	JFO-498S	51083
JFA-S03S	WA9617	JFC-286	33622	JFC-585S	WF8229	JFC-L02	33467	JFO-217	51394		
JFA-W01	42607	JFC-286S	33622	JFC-594	33229	JFC-L03	WF8270	JFO-217S	51394	JFO-501	51334
JFA-W01S	42607	JFC-290	33622	JFC-594S	33229	JFC-L06	WF8263	JFO-218S	51348	JFO-501S	51334
JFA-W02	WA6253	JFC-290S	33622	JFC-606	33128	JFC-L08	33472	JFO-218S	51348	JFO-502	51334
JFA-W02S	WA6253	JFC-291	33622	JFC-606S	33128	JFC-L09	WF8247	JFO-219S	51348	JFO-502S	51334
JFA-W05	42831	JFC-291S	33622	JFC-617	33622	JFC-S00	33152	JFO-279S	51348	JFO-504S	51334
JFA-W05S	42831	JFC-292	33622	JFC-617S	33622	JFC-W00	WF8133	JFO-280	51394	JFO-505	51067
JFA-W07S	WA9639	JFC-295	WF8218	JFC-695	33472	JFC-W01	33425	JFO-280S	51394	JFO-505P	51067
JFC-000	33152	JFC-295S	WF8218	JFC-700	33089	JFC-W01S	33425	JFO-296	51394	JFO-505S	51067
JFC-004S	33167	JFC-301	33033	JFC-700S	33089	JFC-W02S	33425	JFO-296S	51394	JFO-506	WL7178
JFC-101	33053	JFC-301S	33033	JFC-704	33471	JFC-W03	WF8021	JFO-297	51368	JFO-506S	WL7178
JFC-101S	33053	JFC-303	33395	JFC-704S	33471	JFC-W04	33425	JFO-297S	51368	JFO-507	51387
JFC-102	33022	JFC-303S	33395	JFC-707	33558	JFC-W04S	33425	JFO-298	51394	JFO-510	51334
JFC-102S	33022	JFC-305	WF8218	JFC-707S	33558	JFC-EC0020	57214	JFO-298S	51394	JFO-510S	51334
JFC-103	33393	JFC-305S	WF8218	JFC-708	33558	JFC-EC0017	WL7232	JFO-299	51348	JFO-579	51675
JFC-106	33393	JFC-309	33295	JFC-708S	33558	JFO-000	51189	JFO-299S	51348	JFO-579S	51675
JFC-106S	33393	JFC-309S	33295	JFC-798	33558	JFO-002	51083	JFO-300	51358	JFO-593	51358
JFC-107	33393	JFC-311	33328	JFC-798S	33558	JFO-002S	51083	JFO-301	51358	JFO-593S	51358
JFC-108	WF8362	JFC-311S	33328	JFC-810	33284			JFO-301S	51358	JFO-594	51334
JFC-109	33138	JFC-312	33491	JFC-810S	33284			JFO-302	51358	JFO-595	57207
JFC-109S	33138	JFC-315	33295	JFC-811	33686			JFO-302S	51358	JFO-595S	57207
JFC-110	33028	JFC-315S	33295	JFC-811S	33686			JFO-303	51358	JFO-597	51675
JFC-110S	33028	JFC-316	33289	JFC-813	33387			JFO-303S	51358	JFO-598	51334
JFC-111	33023	JFC-316S	33289	JFC-813S	33387			JFO-304	51358	JFO-598S	51334
JFC-111S	33023	JFC-317	33138	JFC-815	33500			JFO-305	WL7178	JFO-599	51334

FOR REFERENCE PURPOSES ONLY-CHECK VEHICLE APPLICATION LISTING FOR CORRECT WIX FILTER Hsg(Housing) . . . WIX NUMBER is Replacement Element to be used in filter housing assembly.
Italicized Part Numbers May Not Be Available At Time Of Publication.
⁹⁰⁵ American version



MASTER INTERCHANGE

JIFFY LUBE

MASTER INTERCHANGE

MFG'S NUMBER	WIX NUMBER	MFG'S NUMBER	WIX NUMBER	MFG'S NUMBER	WIX NUMBER	MFG'S NUMBER	WIX NUMBER	MFG'S NUMBER	WIX NUMBER	MFG'S NUMBER	WIX NUMBER
JAPAN PARTS (Cont'd)		JAPAN PARTS (Cont'd)		JIFFY LUBE (Cont'd)		JIFFY LUBE (Cont'd)		JIFFY LUBE (Cont'd)		JIFFY LUBE (Cont'd)	
JFO-599S	51334	JFO-EC0039	WL7288	A14346	46138	A52923	46255	HA3688	46202	HA6626	46088
JFO-601	51348	JFO-EC0040	51230	A14347	46179	A53384	46220	HA3717	46132	HA6664	46082
JFO-601S	51348	JFO-EC0041	57328	A14380	46184	A54609	46152	HA3725	42194	HA6690	46162
JFO-602	51348	JFO-EC0042	57171	A14649	46107	A54669	46027	HA3735	46047	HA6807	46064
JFO-602S	51348	JFO-EC0044	57341	A14650	46108	A60074	42095	HA3814	46084	HA6821	46058
JFO-603	51348	JFO-EC0045	WL7442	A14656	46246	A63181	42096	HA3827	46224	HA6828	46097
JFO-603S	51348	JFO-EC0048	WL7454	A20070	42136	AB3160	46976	HA3873	42170	HA6845	46159
JFO-604	51056	JFO-EC0050	WL7288	A23196	42143	AF2053	42335	HA3874	46189	HA6849	46053
JFO-604S	51056	JFO-EC0054	57173	A23436	46111	AF2194	42589	HA3901	46077	HA6850	46027
JFO-606	51056	JFO-EC0055	WL7446	A23465	42133	B13158	46950	HA3902	46180	HA6867	46227
JFO-606S	51056	JFO-EC0056	WL7462	A23538	46016	B13158M	46950	HA3903	46138	HA6868	42367
JFO-698S	51056	JFO-EC0057	57173	A23592	46126	B13162	46956	HA3914	46144	HA6870	46291
JFO-699	57046	JFO-EC0058	WL7402	A24278	46116	B13162M	46956	HA3915	46140	HA6900	46044
JFO-701	51361	JFO-H02	57046	A24297	46147	B23163	46957	HA3916	46139	HA6937	46062
JFO-701S	51361	JFO-H02S	57046	A24298	46202	B23163M	46957	HA3924	46179	HA7007	46323
JFO-703	51358	JFO-H03	WL7419	A24299	46146	B23167	46964	HA3930	46087	HA7017	46246
JFO-703S	51358	JFO-H03S	WL7419	A24339	46140	B23167M	46964	HA4235	42303	HA7094	46108
JFO-704	51358	JFO-H04	WL7426	A24342	46180	B25092	46968	HA4275	46050	HA7098	46107
JFO-704S	51358	JFO-H04S	WL7426	A24343	46134	B44843	46977	HA4282	46070	HA7142	46057
JFO-705	51358	JFO-H04U	WL7426	A24355	46203	B44843M	46977	HA4296	46022	HA7167	46083
JFO-705S	51358	JFO-H05	51083	A24372	46077	FA87	42991	HA4303	42136	HA7174	46026
JFO-706	51334	JFO-K00	WL7193	A24375	46264	FA88	42991	HA4309	46116	HA7224	46092
JFO-706S	51334	JFO-K00S	WL7193	A24378	46174	FA89	42988	HA4311	46181	HA7246	42214
JFO-800	51396	JFO-K01	51358	A24409	46240	FA675	42992	HA4318	46009	HA7284	46021
JFO-800S	51396	JFO-K01S	51358	A24468	46244	FB56	42993	HA4320	46019	HA7336	42365
JFO-802	51348	JFO-K02S	51083	A24490	46156	FB59	42995	HA4325	46042	HA7337	42364
JFO-802S	51348	JFO-K05	51067	A24601	46242	FB73	42994	HA4335	42229	HA7344	46028
JFO-891	57207	JFO-K05S	51067	A24608	46173	FB82	46990	HA4365	46111	HA7351	46017
JFO-893	57046	JFO-K06	WL7450	A24633	46088	FB86	46986	HA4381	46149	HA7365	46051
JFO-893S	57046	JFO-K06S	WL7450	A24636	46159	FB103	46968	HA4521	46135	HA7368	46031
JFO-894	57046	JFO-L02	51068	A24645	46162	HA133	42061	HA4567	46114	HA7369	46110
JFO-894S	57046	JFO-L05S	WL7287	A24648	46097	HA136	42095	HA4568	46198	HA7403	46317
JFO-895	WL7178	JFO-L07	WL7212	A24680	46064	HA146	42095	HA4576	46221	HA7414	46080
JFO-895S	WL7178	JFO-M00S	57077	A24690	46017	HA148	42055	HA4778	46147	HA7417	46288
JFO-896	WL7178	JFO-M01S	51083	A24712	46051	HA160	42020	HA4779	42224	HA7420	46303
JFO-896S	WL7178	JFO-M03	WL7457	A24731	46117	HA184	42054	HA4830	46146	HA7421	46117
JFO-897	51056	JFO-W00	51348	A24819	46080	HA187	42093	HA4831	46163	HA7426	46098
JFO-897S	51056	JFO-W01	51056	A24831	46095	HA189	42083	HA4939	42333	HA7430	46338
JFO-898	51396	JFO-W01S	51056	A24832	46098	HA192	42088	HA4940	46183	HA7431	46327
JFO-898S	51396	JAPAN FILTER CO.		A30045	42054	HA303	42067	HA4958	46089	HA7432	46425
JFO-899	51056	FOEC0056	WL7462	A30059	42083	HA305	42044	HA4964	42174	HA7438	46417
JFO-899S	51056	JFOEC0056	WL7462	A30067	42088	HA324A	42116	HA4966	42193	HA7440	46213
JFO-900	51386	JFOEC0056	WL7462	A30110	42906	HA325	42099	HA5056	46134	HA7597	46302
JFO-903	51083	JO103	51452	A33193	46013	HA326	42098	HA5057	46128	HA7598	46301
JFO-903S	51334	JO105	51512	A33380	46036	HA327	42101	HA5058	46126	HA7600	46398
JFO-908	WL7178	JO106	51521	A33426	46047	HA328	42097	HA5125	46242	HA7605	46308
JFO-908S	WL7178	JO107	51034	A33472	46132	HA340A	42113	HA5350	46320	HA7614	46390
JFO-913	51034	JO201	51034	A33590	46503	HA347	42049	HA5436	42177	HA7617	46207
JFO-984	51386	JO204	51512	A33591	46084	HA351	42073	HA5466	46273	HA7620	46298
JFO-984S	51386	JO205	51515	A33593	46128	HA352	46165	HA5595	46105	HA7623	42261
JFO-985	51516	JO303	51568	A34279	42224	HA353	42906	HA6300	42131	HA7626	46109
JFO-986	51085	JO401	51390	A34297	46147	HA376	42159	HA6301	42332	HA7628	46095
JFO-986S	51085	JO405	51392	A34356	42218	HA568	42143	HA6304	46203	HA7640	46272
JFO-990	51334	JO406	51568	A34361	42333	HA2709A	46165	HA6305	42218	HA7651	42295
JFO-997	51145	JO501	51381	A34479	46153	HA2719B	46024	HA6306	46090	HA7666	46052
JFO-998	51289	JO502	51324	A34487	46158	HA2740	42439	HA6309	46059	HA7669	46289
JFO-EC0001	57657	JO503	51324	A34613	46186	HA3146	46225	HA6333	46158	HA7737	46339
JFO-EC0002	57696	J0703	51324	A34625	46148	HA3159	42106	HA6334	46152	HA7738	46349
	57711	J0704	51523	A34721	46006	HA3166	46004	HA6362	46264	HA7755	46002
JFO-EC0003	WL7227	J-CRAFT		A34879	46416	HA3187	42324	HA6366	46174	HA7764	46388
JFO-EC0004	51213	7016340	51515	A40003	42908	HA3300	42077	HA6367	46171	HA7774	46416
JFO-EC0005	WL7228	JDM		A40004	42020	HA3371	42079	HA6369	46023	HA7775	46104
JFO-EC0006	57038	21 1275	51358	A40015	42912	HA3373	42170	HA6370	46184	HA8004	46418
JFO-EC0007	WL7236	82 001	WA6037	A40016	42349	HA3423	42911	HA6371	46038	HA8007	42168
JFO-EC0008	57210	JECS		A40090	42067	HA3424	42140	HA6373	46141	HA8010	46306
JFO-EC0009	51145	A4100001	33471	A40103	46165	HA3425	42141	HA6375	46015	HA8013	46103
JFO-EC0010	WL7226	A41000650	33023	A40113	42073	HA3440A	42113	HA6376	46186	HA8014	42177
JFO-EC0011	WL7256	JEFFERY		A40120	42057	HA3445	42036	HA6377	46182	HA8033	46395
JFO-EC0012	51223	516372	46860FR ³⁰	A40124	42077	HA3490	42912	HA6378	46256	HA8037	46441
JFO-EC0013	51212	JENBACHER		A40129	42140	HA3492	42096	HA6391	46329	HA8038	46440
JFO-EC0014	51186	108 036	42481	A40131	42141	HA3497	42908	HA6392	46206	HA8040	46358
JFO-EC0015	57711	408 965	51791	A43138	42039	HA3501	46255	HA6393	46384	HA8052	46193
JFO-EC0018	57033	260302	46554	A43149	42103	HA3523	42103	HA6395	46244	HA8067	46006
JFO-EC0019	57082	JENNY PRODUCTS		A43195	46040	HA3537	42039	HA6478	46173	HA8068	46547
JFO-EC0021	57038	1501010	46079	A43398	46007	HA3549	46220	HA6479	46153	HA8069	46195
JFO-EC0022	WL7286	JERR-DAN		A43467	46042	HA3552	42153	HA6539	46216	HA8080	42295
JFO-EC0023	57083	91E09	51551	A43474	46046	HA3559	46120	HA6541	46156	HA8094	46331
JFO-EC0024	WL7293	7431000001	51551	A44327	46089	HA3566	46007	HA6543	46277	HA8095	46321
JFO-EC0030	WL7306	JIFFY LUBE		A44328	46090	HA3588	46040	HA6544	46229	HA8099	46383
JFO-EC0031	51187	A11149	42170	A44379	46171	HA3597	46013	HA6545	46240	HA8127	46316
JFO-EC0032	57186	A13192	46120	A44600	46229	HA3602	46056	HA6549	42199	HA8142	46416
JFO-EC0033	57021	A13576	46149	A44626	46190	HA3621	46016	HA6555	46093	HA8162	46318
JFO-EC0034	57215	JIFFY LUBE		A44632	46093	HA3637	46048	HA6558	46148	HA8188	46245
JFO-EC0035	WL7283	A50091	42098	A50091	42098	HA3647	46036	HA6559	46208	HA8205	46081
JFO-EC0036	WL7292	A50092	42101	A50092	42101	HA3648	46037	HA6576	46170	HA8208	46215
JFO-EC0037	WL7299	A50093	42099	A50093	42099	HA3649	46041	HA6584	46127	HA8209	46456
JFO-EC0038	WL7294	A50831	42116	A50831	42116	HA3660	42133	HA6588	46217	HA8221	46035
		A50991	42113	A50991	42113	HA3681	46046	HA6619	46190	HA8243	46253
						HA3684	42200	HA6625	46159	HA8475	46444

FOR REFERENCE PURPOSES ONLY-CHECK VEHICLE APPLICATION LISTING FOR CORRECT WIX FILTER Hsg(Housing) . . . WIX NUMBER is Replacement Element to be used in filter housing assembly.
Italicized Part Numbers May Not Be Available At Time Of Publication



JLG

MASTER INTERCHANGE

MASTER INTERCHANGE

MFG'S NUMBER	WIX NUMBER	MFG'S NUMBER	WIX NUMBER	MFG'S NUMBER	WIX NUMBER	MFG'S NUMBER	WIX NUMBER	MFG'S NUMBER	WIX NUMBER	MFG'S NUMBER	WIX NUMBER
JIFFY LUBE (Cont'd)											
HA8547	46463	JL49	51069	JLA113	42073	JLA4642	46062	L43056	51385	106508	42134
HA8548	46462	JL64	51034	JLA120	42057	JLA4643	46082	LT102	58927	106509	42330
HCA8046	24771		51342	JLA124	42077	JLA4645	46162	LT106	58881	106510	42331
HL2	51372	JL73	Mazda 51347		46024	JLA4646	46058	LT107	58883	106511	42985
HL3	51515		Coit 51381	JLA125	42077	JLA4648	46097	LT110	58926	106512	46490
HL5	51060	JL81	51068		46024	JLA4649	46107	LT115	58929	106521	46438FR ³⁶⁰
HL8A	51515		51085	JLA129	42140	JLA4650	46108	LT116	58923	1101312	42330
HL11	51049	JL84	51732	JLA131	42141	JLA4656	46246	LT117	58927	1101313	42331
HL13	51061	JL85	51630	JLA831	42116	JLA4669	46027	LT119	58926	1319726	57201
HL16	51085	JL101	51335	JLA991	42113	JLA4677	46208	LT122	58920	1340021	w/o Adapter 42469
HL25	51258	JL109	51390	JLA1149	42170	JLA4679	46227	LT124	58937		w Adapter 49060
HL30	51089	JL111	51040	JLA1153	46025	JLA4680	46064	LT129	58879	2120042	33031
HL43	51068	JL119	51515	JLA1233C	46301	JLA4690	46017	LT131	58882	2120072	51553
HL46	51288	JL123	51045	JLA1708	42106	JLA4701	42194	LT135	58889	2120107	51434
HL50	51050	JL165	51287	JLA2923	46255	JLA4712	46051	LT146	58878	2120110	51759
HL200PL	51143	JL173	51036	JLA3080	42036	JLA4715	46057	LT147A	58952	2120129	51746
HL373	51794	JL183	51374	JLA3087	46135	JLA4717	46083	LT150	58886	2120149	51759
HL2815	51545	JL193	51381	JLA3138	42039	JLA4720	46028	LT151	58939	2120150	57872
HL2825	51034	JL195	51516	JLA3149	42103	JLA4721	46288	LT154	58921	2120158	51551
HL2842	51768	JL241	51348	JLA3181	42096	JLA4722	46273	LT156A	58896	2120164	51759
HL2846B	51340	JL251	51285	JLA3192	46120	JLA4727	46213	LT159	58939	2120168	51849
HL2865A	51390	JL252	51342	JLA3193	46013	JLA4730	46110	LT164	58705	2120219	57883
HL2921	51324	JL253	51324	JLA3195	46040	JLA4731	46117	LT165A	58942	04089800	33262
HL2930	51385		51342	JLA3196	42143	JLA4799	46026	LT166	58899	7000649	33358
HL2931	51231	JL253	51347	JLA3357	46048	JLA4807	46053	LT168	58949		33358MP
HL2951	51312	JL255	51231	JLA3380	46036	JLA4808	46092	LT178	58945	7003655	42126
HL2965A	51372	JL257	51452	JLA3382	46041	JLA4809	46021	LT179	58946	7004214	42222
HL2977A	51323	JL260	51768		46071	JLA4819	46080	LT180	58994	7012664	42134
HL2995	51231	JL268	51742	JLA3384	46220	JLA4831	46095	LT186	58962	7014502	51764
HL3387A	51040	JL289	51626	JLA3398	46007	JLA4832	46098	LT187	58948	7015004	46449
HL3429	51045	JL291	51392	JLA3426	46047	JLA4840	46109	LT189	58890		46449FR
HL3506	51042	JL316	51545	JLA3436	46111	JLA4849	46031	LT193	58841	7016324	33166 ⁵⁰⁵
HL3512	51335	JL321	51334	JLA3465	46133	JLA4852	46144	LT194	58934		WF8018
HL3531	51392		51568	JLA3467	46042	JLA4855	46398	LT196	58897	7016328	33472 ⁴²⁰
HL3569	51452	JL373	51034	JLA3472	46132	JLA4873	46303	LT197	58956	7016331	57000
HL3593A	51334		51361	JLA3474	46046	JLA4877	46289	LT197F	58956	7016801	33046
HL3600	51516	JL2166	51034	JLA3538	46016	JLA4878	46418	LT198	58701	7017600	51348
HL3614	51348	JL2167	51068	JLA3558	46221	JLA4879	46416	LT203	58804	7017923	51344
HL3675	51522		51521	JLA3576	46149	JLA4880	46302	LT205	58888	7017950	33390
HL3682	51361	JL2686	51381	JLA3590	46139	JLA4881	46301	LT206	58902	7017980	51365
HL3766	51742		51626	JLA3591	46084	JLA4882	46306	LT207	58805	7017992	Plastic 33002
HL3816	51374	JL3056	51385	JLA3592	46126	JLA4995	46327	LT209	58884		33023
HL3950	51381	JL4007	51522	JLA3593	46128	JLA5048	46425	LT216	58917	7018103	51365
HL3970	51630	JL4011	51036	JLA4272	46019	JLA5049	46105	LT218	58804	7018111	33263
HL3980	51036	JL4457	51361	JLA4278	46116	JLA5051	46002	LT226	58968	7018143	33262
HL3985	51626	JL4458	51344 ⁴⁰	JLA4279	42224	JLA5065	46395	LT227	58967	7019674	33357 ⁴²⁰
HL4536	51289	JL4459	51334	JLA4287	46163	JLA5088	46051	LT227F	58967	7019675	33358
HL4681	51088	JL4460	51334	JLA4297	46147	JLA5090	46440	LT228	58968	7019949	57503
HL4686	57145	JL4466	51088	JLA4298	46202	JLA5106	42168	LT228F	58968	7020009	51602
HL4797	51325	JL4476	51394	JLA4299	46146	L10017	51068	LT230	58906	7020023	33361
HL5320	51160	JL4477	57145	JLA4314	46200		51085	LT232	58969	7020215	51348
HL5343	51357	JL4484	51378		46255	L10017	51410	LT237	58978		51348MP
HL6354	51094	JL4619	51626	JLA4326	42061	L10018	51085	LT239	58604	7021080	46562 ⁵⁵
HL6552	51378	JL4620	51334	JLA4327	46089	L10085	51630	LT252	58995		46562NP ⁴⁷⁹
HL6583	51285		51356	JLA4328	46090	L10111	51040	LT254	58997	7021081	46569
HL6607	51365	JL4622	51365	JLA4339	46140	L10183	51374	LT257	58878	7021191	WF10488
HL6811	51334	JL4631	51060		46144	L10193	51381	LT258	58881	7021869	51515
HL6813	51224	JL4651	51372	JLA4342	46180	L10241	51348	LT261	58881	7021870	51764
HL6846	51177	JL4670	51085	JLA4343	46134	L10291	51392	LT262	58927	7021871	51609
HL6847	51145	JL4756	51246	JLA4346	46138	L14459	51334	LT263	58996		51768
HL6848	51287	JL8812	51160	JLA4347	46179	L14460	51334	LT265	58993	7021872	51050
HL6941	51185	JL9001	51515R	JLA4355	46203	L14477	57145	LT266	58906		51051
HL7073	51085	JLA3	42908	JLA4356	42218	L14619	51626	LT267	58822	7021882	57129
HL7226	51356	JLA4	42020	JLA4358	46174	L14620	51356	LT267F	58822	7022111	51334
HL7317	51523	JLA7	42060	JLA4361	42333	L14622	51365	LT271	58994	7022113	33386
HL7325	51311		42136	JLA4372	46077	L14670	51085	LT272	58875	7022135	33270
HL7328	51311	JLA15	42912	JLA4375	46264	L20011	51398	LT273	58804	7023153	46270
HL7329	51398	JLA16	42349	JLA4378	46174	L20033	51258	LT276	58983	7023634	51386
HL7338	51230	JLA20	42153	JLA4379	46171	L20049	51069	LT279	58804		51523
HL7732	57170		42997	JLA4380	46184	L20081	51068	LT280	58707	7023641	33386
HL8087	51213	JLA31	42091	JLA4409	46240		51085	LT281	58896	7024438	46489
HL8157	51144	JLA45	42054	JLA4467	46183	L20123	51045	LT283	57101	7025518	33612
HL8158	51212	JLA52	42011	JLA4468	46244	L20173	51036	LT285	58842	7026572	46923
HL8213	51186	JLA57	42055	JLA4475	46198	L20195	51516	LT286	58955	7026573	46922
HL8316	51315	JLA59	42083	JLA4479	46153	L20252	51342	LT289	58606	7026811	51261
J11D	51398	JLA67	42088	JLA4487	46158	L20373	51361	LT293	58969	7026830	33754
J1F3576	46149	JLA68	42061	JLA4490	46156	L22167	51068	LT293	58656	7026855	51348
JL1A	51515	JLA74	42095	JLA4600	46229	L22821	51391	LT1036	58658	7026871	33386
JL5	51049	JLA84	42044	JLA4601	46242	L24007	51522		58656	7027965	57099
JL11D	51398	JLA89	42097	JLA4608	46173	L24011	51036	LT1046	58658	7027972	33595
JL13	51515	JLA90	42067	JLA4609	46152	L24466	51342	P1227	58707	7028655	33804
JL17	51049	JLA91	42098	JLA4613	46186	L24484	51378		58904	7029274	33358
	Cushman 51084	JLA92	42101	JLA4623	42193	L24651	51372	JLG			33358MP
JL17	Volvo 51307	JLA93	42099	JLA4625	46148	L30001	51515	43540	51553	7029275	33816
JL18	51307	JLA103	46165	JLA4626	46190	L30040	51061	106455	46562 ⁵⁵	7029276	51768
JL33	51258	JLA110	42072	JLA4632	46093	L30084	51732		46562NP ⁴⁷⁹	7301252	57342
JL39	51289		42906	JLA4633	46088	L30257	51452	106468	33361	8006013	51459
JL42	51034	JLA110A	42072	JLA4636	46159	L30288	51742	106484	46489	8008101	57227
	51512		42906		46505	L34631	51060	106498	57099	8036204	51348

FOR REFERENCE PURPOSES ONLY-CHECK VEHICLE APPLICATION LISTING FOR CORRECT WIX FILTER Hsg(Housing) . . . WIX NUMBER is Replacement Element to be used in filter housing assembly.
Italicized Part Numbers May Not Be Available At Time Of Publication.

⁴⁰Not a direct interchange -refer to application listing ⁵⁵Standard version ³⁶⁰Flame Retardant Version ⁴²⁰With standard drain ⁴⁷⁹NanoPro Version ⁵⁰⁵American version



MASTER INTERCHANGE

JOHN DEERE

MASTER INTERCHANGE

MFG'S NUMBER	WIX NUMBER	MFG'S NUMBER	WIX NUMBER	MFG'S NUMBER	WIX NUMBER	MFG'S NUMBER	WIX NUMBER	MFG'S NUMBER	WIX NUMBER	MFG'S NUMBER	WIX NUMBER
JLG (Cont'd)		JOHN BEAN (Cont'd)		JOHN DEERE (Cont'd)		JOHN DEERE (Cont'd)		JOHN DEERE (Cont'd)		JOHN DEERE (Cont'd)	
8274022	33270	1409492	42234	AE30508	42627	AL115625	49096	AN153119	42769	AR70503	51866
8320265	57342	1410546	42237	AE33293	51551	AL118036	51494	AN190514	51197XE	AR70506	51866
8320270	33472 ⁴²⁰	1410549	42237	AE37594	51203	AL119095	49096	AN203010	51451	AR70636	51866
8320275	51602	1410903	42276	AE43494	51256	AL119096	49096	AN221846	49539	AR75606	51147
10731295	51602	1410910	42276	AE44880	51116	AL150285	42794	AN221847	49540	AR79679	42676
10740149	42119	1414261	42066	AET10401	57102	AL156624	51586	AP 33331	46672	AR79680	42648
10866416	57121	1416129	42126	AET10701	57102	AL156625	57221	AP29320	33196	AR79941	42654
70000054	49463	1419010	42276	AH 12 8449	51819	AL160316	57755	AP33330	46671 ⁵⁵⁵	AR79942	42655
70001403	51348	2129019	51092	AH 19 582 H	42222	AL160771	57755		46671FR ³⁶⁰	AR80652	42382
	51348MP	2129109	51092	AH 19 847	42276	AL166972	51494	AQX 11 3760	42126	AR80653	42383
70001409	33166 ⁵⁰⁵	2261017	42234	AH 19 852	42222	AL169059	WL10295	AQX 94 573	42126	AR81313	42675
	WF8018	10913223	42665	AH 19 852 H	42222	AL169573	WL10295	AR 28 072	51147	AR82915	42674
70003783	46438	51900217	42125	AH 20 488	42126	AL172780	46937	AR 28 271	51147	AR85241	46714
	46438NP	51900218	42202	AH 21 2294	49294	AL172781	42794	AR 29 586 R	33073	AR85242	46734
70003937	42801	51900219	42138	AH 21 2295	49292	AL177184	49096	AR 29 589 R	51503	AR86755	33369
70004020	46489	51900224	42138	AH 82 432	51069	AL177185	49096	AR 30 644 R	42234	AR87112	24073
70010834	57099	JOHN DEERE		AH 170798	42847	AL203058	57852	AR 36 044	42234	AR87113	24073
70010842	33682	4S00684	WP10268	AH222225	49222	AL203059	57755	AR 45 098	33244	AR87114	24071
70010844	33732	4S00685R	WP10184	AH748R	51148	AL203060	57852	AR 45 098	42919	AR88276	24073
70010848	57129	4S00686R	WP10186	AH783R	51148	AL203061	57755	AR 46 003	42119 ⁵⁵⁵	AR89379	24073
70010853	33046	4S00687	WP10189	AH784R	51148	AL204884	24374		42119NP ⁴⁷⁹	AR89380	24071
70010861	33270	12X20856A	42540	AH812R	51148	AL221066	57221	AR 46 004	42924	AR89381	24071
70012000	24071	12X20956A	42540	AH1081	51148	AM 10 1054	51366	AR 46 481	42126	AR94510	51867
70012004	57182	12X20957A	42503	AH1081R	51148		51394		42926	AR94650	24073
70012005	33732	21X25 035 A	42222	AH1082R	51148	AM 10 1207	51348	AR 46 976	42918	AR94651	24073
70012006	33682	21X12381A	42975	AH1111R	51148	AM 10 1378	51064	AR 47 100	Hsg. 42119 ⁵⁵⁵ & Hsg. 42119NP ⁴⁷⁹	AR94652	WS10125
70012008	51748XD	22X25035A	42222	AH1111RE	51242	AM 31 205	51084	AR 47 100	42924	AR95758	46774
70020348	33682	22X25039A	42222	AH1111RT	51148	AM 34 770	51342	AR 50 041	33370	AR95759	46775
70020349	33732	30 212	51305	AH19279	42134		51762	AR 51 431	42667	AR98098	51866
70020358	57182	31X11 546 A	42234	AH19582	42222	AM 37 025	51307	AR 58 956	51243	AR98329	51824
70020623	49221	31X10894A	42276	AH19648	42134	AM 107 423	51394	AR 75 601	51147 (2)	AR98330	51749
70020624	49599	41A158184	46554	AH19846	42276	AM 123 378	42845	AR 75 603	51147	AR99661	51855
70021226	33076	41A158185	46525	AH19848	42134	AM 125 424	57035	AR 76 434	42126 & 46375	AR99998	51205
70022846	WF10176	41X10 894 A	42276	AH19851	42222	AM 129 028	46489		46375	AR101278	51824
70023535	49131	41X10 896 A	42222	AH19853	42504	AM30800	42374	AR 84 228	42631	AR103220	33269
70023536	49132	43605	42917	AH19853H	42504	AM30900	42970	AR 86 745	33371	AT 11 30 N	42222
70023809	46818	46481	42926	AH20487	Hsg. 42126	AM31000	42305	AR 45 097	33244	AT 17 370 T	42222
70023872	46829	70128	42439	AH20488H	42126	AM31034	42372	AR344R	33143	AT 17 387	33166 ⁵⁰⁵
70024175	WA10721	230840	42372	AH20643	42003	AM31400	42373	AR411	51302	AT 17 387 T	33166 ⁵⁰⁵ & WF8018 ⁵⁰⁶
70024176	WA10812	231847	42374	AH21283	Hsg. 42234	AM34093	46261	AR471R	33143		33166 ⁵⁰⁵ & WF8018 ⁵⁰⁶
70024177	WA10864	747345	51010	AH21421	42503	AM35176	51307	AR1400R	51147 (2)		33166 ⁵⁰⁵ & WF8018 ⁵⁰⁶
70024190	46836	4252563	57963	AH21424	42234	AM37201	42299	AR26350	51242	AT 17 391 T	42222
70024191	46837	4454526	51064	AH61904	42593	AM37540	42428	AR26350R	51242	AT 17 1853	46562 ⁵⁵⁵
70024314	33965	4454526	51064	AH66302	42600	AM37816	46177	AR28271R	51147		46562NP ⁴⁷⁹
70025153	WF10175	4454526	51064	AH76991	51256	AM38441	51307	AR28610	33143	AT 18 426 T	42126
70025161	33949	4460206R	57139	AH80061	51664	AM38708	Metal 33031 or 33001	AR28610R	33143	AT 18 526 T	42126
70025850	49035 ¹⁵⁵	4611025 Element Only	51589	AH80212	42559	AM38990	46176	AR28611R	33143	AT 18 649 T	Hsg. 42222
	49035FR ³⁶⁰	4676385	33700	AH80920	42559	AM39653	51410	AR29554	51133	AT 18 650 T	Hsg. 42222
70025851	49036	330560554	51243	AH91274	51179	AM39687	51764	AR29558R	33512	AT 19 044 T	51243
70025852	49021	811999500	33797	AH92463	46695	AM43064	42234	AR30644	42234	AT 19 852 H	42222
70025853	49868	811999700	42835	AH112712	46691	AM47494	42297	AR36043R	51133	AT 20 488	42126
80373091	46761 ¹⁵⁵	842710000	57414	AH114973	51495	AM100137	46261	AR39799	42540	AT 20 728	42222
	46761NP ⁴⁷⁹	898302075	WL10304	AH115833	46468	AM100258	46296	AR43261	51758	AT 20 3470	46766
80373092	46766	8980742880	33740	AH115836	46695 ¹⁵⁵	AM101004	33136	AR43605	42917	AT 25 219	42541
91083218	33270	8981354620	33740	AH148880	46745 ¹⁵⁵	AM101126	33001	AR43634	51758	AT 27 824	42119
91534004	33532	8983020750	WL10304	AH164062	49164		Metal 33031	AR43940	42917		42946
91534005	57750S	78172230113	57035	AH164063	49163	AM101191	42430	AR43941	42917	AT 28 724	42119
1001081316	51494	A519R	15373	AH168783	46468	AM101283	46790	AR44077	33143	AT 33 364	42541
1001225430	WF10175	A30508	42627	AH174196	42848	AM101812	42363	AR44774	42278	AT 34 670	51147
1001225431	33949	A1190108	46489	AL 17 255	42222	AM102723	51586	AR45669	Hsg. 42918	AT 44 377	42126
1001225432	33690	AA244R	51242	AL 27 159	42632	AM102746	42123	AR45678	33143	AT10213	33101
H005232	49462	AA293R	51242	AL 30 395	46549	AM103027	51081	AR45785	42945	AT11929T	33241
	49462NP	AA360R	51242	AL 56 469	51772	AM104560	42433	AR45831	42271	AT15088	51242
JOHN BEAN		AA2092R	51242	AL 67 975	33006	AM104639	33011	AR45943	Hsg. 42119 ⁵⁵⁵ & Hsg. 42119NP ⁴⁷⁹	AT15088T	51242
3H217	42234	AA2093R	51242	AL 77 061	51456	AM105172	51394	AR45943	42924	AT15282T	57031
3H218	42237	AA2454R	51242	AL 78 869	46805	AM105555	51394	AR46179	Hsg. 42503	AT18649	Hsg. 42222
3H219	42124	AA3585R	51242	AL 78 988	33007	AM106953	46094	AR46180	Hsg. 42503	AT18650	Hsg. 42222
3H220	42125	AA3586R	51242	AL 112936	57852	AM107481	51551	AR46181	Hsg. 42503	AT20541	33241
124149	42975	AA3680	51242	AL 119839	46937	AM107871	Plastic 33001 or Metal 33031	AR46183	Hsg. 42540	AT20727	Hsg. 42222
124559	42665	AA3680R	51242	AL 150288	42795	AM108184	46452	AR49839	42676	AT22105	WL10186
647345	51010	ABC217	51148	AL27158	42540	AM108185	46453	AR49986	42560	AT27823	42947
1209265	42355	AD1018R	51155	AL27160	46307	AM108242	42454	AR51432	42668	AT30644R	42234
1247919	42975	AD10812R	51148	AL30394	46548	AM108243	46436	AR53502	Hsg. 42652 & 42668	AT30728	42222
1247920	42665	AE 21 285	42124	AL34832	46549	AM108613	51586		42668	AT31227	42947
1248025	42665	AE 21 585	42124	AL58730	46519	AM116156	57103	AR54336	42654	AT33359	Hsg. 42540 & 42541
1248149	42975	AE 28 914	51452	AL65051	46495	AM116156C	57103	AR54337	42655	AT33363	42540
1248625	42665	AE 31 723	42631	AL67195	46519	AM116178	33011	AR54404	42652	AT34895	42947
1249149	42975	AE 31 724	42632	AL71259	24326	AM116236	42420	AR57025	42675	AT35155	42948
1249559	42665	AE14573	51010	AL76555	49096	AM116304	33011	AR61903	42560	AT35270	51506
1404840	42234	AE20574	42125	AL78223	46527	AM119567	57035	AR61967	42676	AT38431	51551
1404880	42234	AE25453	51467	AL78224	46528	AM125424C	57035				



JOHN DEERE

MASTER INTERCHANGE

MASTER INTERCHANGE

MFG'S NUMBER	WIX NUMBER	MFG'S NUMBER	WIX NUMBER	MFG'S NUMBER	WIX NUMBER	MFG'S NUMBER	WIX NUMBER	MFG'S NUMBER	WIX NUMBER	MFG'S NUMBER	WIX NUMBER
JOHN DEERE (Cont'd)		JOHN DEERE (Cont'd)		JOHN DEERE (Cont'd)		JOHN DEERE (Cont'd)		JOHN DEERE (Cont'd)		JOHN DEERE (Cont'd)	
AT41419	33118	AT141130	51290	AT256024	51064	AXE14584	51683	F434395	42804	LG394018	42359
AT41420	33120	AT141209	49162		51334	AXE42065	49391	F434679	24072		42359FR
AT42067	51542	AT144879	51616	AT256025	33263	AXE42066	49392	F435511	51733	LG394018JD	42359
AT43867	42535	AT147343	57803	AT259218	57740XE	AZ 18 968	46430	F435741	46607 ¹⁵⁵		42359FR
AT43870	42535	AT147496	57602	AT274339	57339	AZ 20 623	46515		46607NP ⁴⁷⁹	LG396424S	42424
AT44374	42126 & 46375	AT147821	51589	AT274340	57251	AZ 20 625	42522	F435742	49860	LG397795S	42360
	46375	AT166136	42209	AT274738	WF10129	AZ 20 626	46515	F437580	57871	LG491056	57035
AT44378	46375	AT166805	24598	AT276209	46693	AZ 22 878	51820	FG634 059 1	49275	LG491588	42420
AT44631	42757	AT167763	51566	AT276210	49061		WL10312	FG6340592	49276	LG491588JD	42420
AT44632	42758	AT168989	51290	AT277119	57469	AZ 23 642	46540	FYA00001490	WP10180	LVA10419	51456
AT44696	51759	AT169911	46562 ¹⁵⁵	AT279824	33945	AZ 23 644	46546	FYA00008642	WL10289	LVA11522	57246
AT45422	57601		46562NP ⁴⁷⁹	AT279825	33242	AZ 25 494	46532	FYA00011003	WP10359	LVA12812	WL10343
AT45810	51408	AT170037	42354	AT280316	33386	AZ 25 498	46532	FYA00016051	WL10002	LVA13038	57246
AT45811	51765	AT171854	46569	AT280318	51749	AZ 25 867	46560	FYA00016052	WL10002	LVA14258	51586
AT49021	42529	AT172912	51568	AT280662	46776	AZ 26 007	46669	FYA00016053	WL10002	LW10044302	33231
AT49022	42656	AT175223	42803 ¹⁵⁵	AT280663	46777	AZ 26 091	46541	FYA00016054	WL10002	LW10297295	57469
AT49249	51262		42803NP ⁴⁷⁹	AT300487	46922	AZ 30 575	46554	FYA00016055	WL10002	LW10343995	42312
AT58368	51759	AT175224	42804	AT300488	46923	AZ 30 757	46554	FYA00016386	WL10002	LW10343996	42313
AT60645	51240	AT175344	42033	AT305049	57044	AZ 30 758	46525	FYA00026486	WL10002	LW10429946	WF10213
AT60948	51856		42033FR ³⁶⁰	AT306605	57043	AZ 36 942	57012	FYA00033065	WL10002	M 80 1002	51334
AT62042	51856	AT175345	42034	AT307501	46080	AZ 39 761	46698	FYD00000374	WA10890	M 113621	46449
AT63542	51782	AT175919	51664	AT308274	57709	AZ 48 195	42608	FYD00001540	WA10854		46449FR
AT63548	51782	AT178516	46744 ¹⁵⁵	AT308568	WL10055	AZ 48 196	42609	FYD00002532	WF10369	M 123378	42845
AT63557	51116		46744FR ¹⁵⁵	AT308569	51541	AZ 55 541	46829	FYD00005703	WF10176	M 131802	46438
AT65088	42926	AT178516	46744NP ⁴⁷⁹	AT308571	42456	AZ 55 542	46818	G141339	46833		46438NP
AT65296	42917		46744P ⁴⁷⁷	AT308573	57080	AZ 59 702	49131	GG17016722	51261	M 131803	42985
AT67957	51597	AT178517	46782 ⁴⁵⁵	AT308575	46770 ²¹¹	AZ 59 702	49131	GG17031266	51791	M 806418	51365
AT67960	51598		46782P ⁴⁷⁷	AT308576	57259	AZ 59 702	49131	GG17032346	51551	M 806418	51365
AT68183	46354	AT178583	42754	AT308578	33522	AZ 59 702	49131	GG17032375	51759	M 806418	51365
AT68184	46307	AT178584	42755	AT308582	57728	AZ 59 702	49131	GG17032672	51756	M 806418	51365
AT69307	42226 ¹⁵⁵	AT179101	51648	AT308583	57411	AZ 59 702	49131	GG17032672	51756	M 806418	51365
AT69308	42223 ¹⁵⁵	AT179323	57201	AT308584	WF10452	AZ 59 702	49131	GG42008567	42276	M 806418	51365
	42223NP ⁴⁷⁹	AT179370	46855	AT309593	42441	AZ 59 702	49131	GG42031259	Plastic 33002	M 806418	51365
AT69852	51116	AT179371	46854	AT310905	57624	AZ 59 702	49131		33023	M 806418	51365
AT70107	42707	AT180249	57091	AT311066	49396	AZ 59 702	49131	GG42031932	Metal 33032	M 806418	51365
AT70952	51116	AT181127	57142	AT311067	49669	AZ 59 702	49131	GG42032381	42222	M 806418	51365
AT71582	51635	AT182209	51628	AT314164	57404	CE 116 309	46549	GG42032831	42222	M 806418	51365
AT71583	51636	AT184206	57606	AT314583	46923	CH 12 767	42276	GG42032831	42222	M 806418	51365
AT73307	51116	AT184590	WP10001	AT315958	WP10338	CH10467	51344 ⁴⁰	GV10805	57360	M 806418	51365
AT73529	46886	AT186554	51589	AT316334	46701	CH10479	51344	GV10809	33393	M 806418	51365
AT75035	46518	AT189924	57044	AT316335	46702	CH10479	51344	GWRV40S4	51106	M 806418	51365
AT75036	46380	AT191102	49161	AT317577	49148	CH11832	42276	GWRV52S4	51106	M 806418	51365
AT76215	46508	AT192163	51064	AT317578	49149	CH12881	42456	GWRV40S4	51106	M 806418	51365
AT77091	51542		51334	AT317579	49149	CH15451	46270	GY20573	WA10242	M 806418	51365
AT77508	51856	AT193114	51628	AT318160	51719	CH15553	33262	GY20574	42425	M 806418	51365
AT77587	33378	AT193242	51748XD	AT320344	51719	CH16885	33390	GY20577	57035	M 806418	51365
AT77901	51862	AT193883	57606	AT323638	46595	CH18287	42321	GY21055	WA10643	M 806418	51365
AT78046	51438	AT193966	51566	AT327883	57740XE	CH18289	46514	GY21057	WA10438	M 806418	51365
AT78414	51639	AT195915	57044	AT330978	49148	CH20196	33391	GY21435	WA10648	M 806418	51365
AT79080	51856	AT196824	49075	AT330980	49149	CH20196	33391	GY27056	42444	M 806418	51365
AT79590	51664	AT196825	49137	AT332908	49190	DDX18911	46625	H78750	15168	M 806418	51365
AT81018	46712	AT199501	46569	AT332909	49189	DE17263	46548	H220870	WP10235	M 806418	51365
AT81019	46713	AT201036	46775	AT335492	57624	DOX18913	49609	HDAM2300	46540	M 806418	51365
AT81478	33211	AT203050	46784	AT336140	WL10186	DQ24057	33211	HE 12 20338	51374	M 806418	51365
AT82193	51566	AT203051	46785	AT336803	WA10385	DZ101880	51824	HE 12 20339	51764	M 806418	51365
AT84251	51565	AT203052	46785 ¹⁵⁵	AT336803	WA10162	DZ101881	51824	HE 12 20340	51764	M 806418	51365
AT100973	51759 w/ 15661	AT203469	46761 ¹⁵⁵	AT341498	42815 ¹⁵⁵	DZ101882	51737	HE 12 20341	51764	M 806418	51365
			46761NP ⁴⁷⁹		42815FR ³⁶⁰	DZ101885	57137	HE 1401228	46094	M 806418	51365
AT101565	33033	AT204010	57887	AT341499	42816	DZ105100	WS10147	HE 1402628	46094	M 806418	51365
AT102282	51565	AT204019	46626	AT356454	Plastic 33003	DZ105196	WS10147	HMF600L04340	51050	M 806418	51365
AT102377	51290	AT204029	46640		Metal 33033	EPC046507	49968	HXE11090	WA10117	M 806418	51365
AT102825	51566	AT208204	51615	AT356454	33310	EPC046519	49978	HXE11091	WA10118	M 806418	51365
AT103193	51565	AT210148	51616	AT357236	57740XE	ER204419	WF10248	JD30V	42559	M 806418	51365
AT103194	51565	AT212081	33390	AT359416	WP10175	ER263096	46569	K 66 172	42126	M 806418	51365
AT103195	51565	AT213943	WP10007	AT365869	33986	ER263097	46562 ¹⁵⁵	K 66 712	42126	M 806418	51365
AT103629	24598	AT214263	51589	AT365870	WF10110		46562NP ⁴⁷⁹	KH1205008	51056	M 806418	51365
AT105661	51566	AT219961	51586	AT367635	WL10185	ER0504182851	WL10061		51056MP	M 806418	51365
AT105662	51566	AT220822	46784	AT367840	57624	ER0504287009	WF10024	KV11698	33046	M 806418	51365
AT105663	51566	AT222005	WL10186	AT370279	49666	ER5801724485	WL10061	KV12276	57404	M 806418	51365
AT106520	51565	AT222256	WP10338	AT373033	33797	F 044978	49137	KV16428	46671 ¹⁵⁵	M 806418	51365
AT110770	46436	AT222722	46761 ¹⁵⁵	AT383474	46937	F 044979	46744 ¹⁵⁵		46671FR ³⁶⁰	M 806418	51365
AT112393	51731		46761NP ⁴⁷⁹	AT390261	49036		46744FR ¹⁵⁵	KV16429	46562 ¹⁵⁵	M 806418	51365
AT113114	51116	AT223226	42803 ¹⁵⁵	AT390262	49035 ¹⁵⁵		46744NP ⁴⁷⁹		46562NP ¹⁵⁵	M 806418	51365
AT116077	46706		42803NP ⁴⁷⁹		49035FR ³⁶⁰	F 044979	46744P ⁴⁷⁷	KV16761	46120	M 806418	51365
AT120444	51724	AT223493	33248	AT396132	49190	F 044979	49137	KV23591	42133	M 806418	51365
AT120544	51862	AT225338	49138	AT396133	49221	F052645	46708	L 19 926	33167	M 806418	51365
AT125044	51542	AT225339	49139	AT411898	24374	F052646	46766	L 19 927	33167	M 806418	51365
AT127608	57803	AT228474	57624	AT411946	49292	F071150	49666	L 34 832	46549	M 806418	51365
AT129775	51863	AT251216	46368	AT468647	WL10186	F071151	49560	L116025	WP10194	M 806418	51365
AT131683	42209	AT252815	51552	AT782159	46508	F071909	49675	L155288	WP10194	M 806418	51365
AT131970	42208 ¹⁵⁵	AT252831	24374	AT1220338	51374	F121868	33472	L155289	WP10194	M 806418	51365</



MASTER INTERCHANGE

JOHNSON — JOY

MASTER INTERCHANGE

JOHN DEERE (Cont'd)		JOHN DEERE (Cont'd)		JOHN DEERE (Cont'd)		JOHN DEERE (Cont'd)		JOHN DEERE (Cont'd)		JOHNSTON SWEEPERS	
MFG'S NUMBER	WIX NUMBER	MFG'S NUMBER	WIX NUMBER	MFG'S NUMBER	WIX NUMBER	MFG'S NUMBER	WIX NUMBER	MFG'S NUMBER	WIX NUMBER	MFG'S NUMBER	WIX NUMBER
MIU13120	WA10391	RE36238	46469	RE198381	57132	RE540710	WS10147	TT226019	WP10301	A4000613	49177
MIU13548	33595	RE38818	33593	RE199682	WP10323	RE541420	57750S	TTDC221512	33628	JFM6974710P	51861
MIU13555	WL10264	RE38965	51719	RE205726	51486	RE541746	33975	TTDC221513	57657	JOHNSTON SWEEPERS	
MIU13963	WA10648	RE38987	57084		51494	RE541747	33975	TY 9425	51515	610263	46522
MIU14395	WA10648	RE39390	51496	RE210102	49203	RE541922	WF10158		51515MP	17904669-0	49462
MIU800643	33390	RE42050	33405 ⁴²⁰	RE210103	49103	RE541925	WF10140	TY9426	51040		49462NP
MIU800645	33399		WF10064 ⁴¹⁹	RE210103	49103	RE544394	WF10083		51340	JONELL	
MIU800650	51568	RE42051	51749	RE210857	51731	RE546336	WF10128	TY9426E	51040	JB336C5	24639
MIU800651	57510	RE42052	24071	RE220719	33270	RE547073	WS10147		51340	JOY	
MIU801090	WF10384	RE42762	46693	RE222242	46562 ⁴⁷⁹	RE548534	WF10128	TY9427	51068	40079	42932
MIU802154	WF10176	RE43231	51731		46562 ¹⁵⁵	RE556406	WF10069	TY9428	51258	40099	42932
MIU802421	WF10369	RE44647	51748	RE222243	46562 ⁴⁷⁹	RE557343	57307	TY9429	51069	47114	51302
MIU11747	49168	RE45576	51671		46562 ⁴⁷⁹	RE561823	57777	TY9430	51061	58469	15038
NX85749	33113	RE45825	42222	RE253518	49275	RE562138	WF10158	TY15134	51045	202317	51105
PAT 44 377	42126	RE45826	42769	RE253519	49276	RE568104	WF10152	TY15135	51036	207018	42091
PE10011906	46554	RE45827	46537	RE273801	57132	RE568105	WF10150	TY15135E	51036	215591	42245
PE10011907	46525	RE45828	46538	RE282286	49221	RE572785	57777	TY15192	24043	00202317	51105
PE10011908	46554	RE45829	46538	RE282287	49599	RE572785	57777	TY15193	24043	207018	42091
PE68016093	51158	RE45864	51740	RE284091	WP10098	RE572785	57777	TY15193	24043	215591	42245
PE71011293	46672	RE46310	46703	RE291412	WP10097	REC310186900	57746XD	TY15361	42098	222453	42245
PE79011284	42477	RE46311	46559	RE345646	24224	REC405896500	WS10058	TY15362	42073	518566	42126
PE79011285	46346	RE46380	51824	RE501113	33120	RECF0542100	33682	TY15363	42020	519002	42125
PMAF1708	42970	RE46837	42792	RE502203	33780	RECF0578200	WF10144	TY15364	42101	00519002	42138
PMAF1824	46517	RE47573	42790	RE502204	33720	RECF5644000	33944	TY15365	42088	519346	42202
PMAF25962	46922	RE48882	24321	RE502284	WS10107	RECF51973200	33732	TY15366	42095	527693	42928
PMAF25963	46923	RE50455	33531	RE502778	WF10122	RECF51976300	33763	TY15367	42083	680815	42490
PMFF138	33165	RE51629	46664 ¹⁵⁵	RE503198	33739	RECLF9080000	57746XD	TY15368	42067	1222941	46252
			46664NP ⁴⁷⁹	RE503254	33531	RG25644	42985	TY15369	42054	1223813	42933
			WF8018	RE503676	33986	RG60690	46438	TY15370	42103	1224040	42936
			33423	RE503747	33548		46438NP	TY15371	42077	1224201	51235
			33405	RE504145	46672	RG60866	42985	TY15372	42116	1224586	46239
			51290	RE504496	33785	RT 60 05011111	46562 ¹⁵⁵	TY15373	42011	1224813	42933
			57339	RE504836	57750S		46562NP ⁴⁷⁹	TY15374	42044	1224973	51143
			51746	RE506178	57243	RT 60 05011112	46569	TY15375	42113	1225129	42138
			51184	RE506428	33720	RT 77 00039509	46562 ¹⁵⁵	TY15437	42055	1225150	46808
			51764	RE507284	33785		46562NP ⁴⁷⁹	TY15438	42697	1228371	51553
			51307	RE507522	57750S	SU20768	49275	TY15439	42096	1228372	51551
			51348	RE508202	33752	su29300	46671	TY15440	46048	1228714	42490
			51824	RE508953	33167	SU29301	46672	TY15441	46220	1229726	42376
			33531	RE508954	33167	T 19 044	51243	TY15442	46046	1600264	46210
			33536	RE508969	46766	T 19 044 D	51243	TY15443	51342	1600569	51308
			57777	RE509031	33668	T 19 044 T	51243	TY15444	51342	1663206	46078
			33548	RE509036	33738	T 19 044 TH	51243	TY15445	51516	3226315	42234
			33120	RE509208	33747	T 46 316	42919	TY15446	51516	3227778	42126
			33242	RE509672	51370	T 19743	33036	TY15447	24042	3606283	42423
			33533	RE515345	33718	T 19743T	33036	TY15591E	51342	3606283-09	42119 ¹⁵⁵
			33531	RE515368	WF10151	T46317	42921	TY15592	51348		42126
			33532	RE516477	33802	T52223	46544	TY15592E	51785		42490
			33756	RE517180	33345	T52224	46545	TY15674	24042		46604
			33533	RE518977	57076	T52227	46734	TY15735	51742		51540
			33536	RE519626	57076	T52228	46711	TY16004	24056		51540
			33533	RE520842	33842	T111383	33507	TY16005	24058		42234
			42789	RE520906	33975	T113865	33390	TY22012	51794		42126
			42791	RE521248	33988	T113883	51318	TY22013	57620		42126
			46745 ¹⁵⁵	RE521420	57137	T115437	42769	TY2204E	51334		42423
			46745NP ⁴⁷⁹	RE521538	33766	T115438	42222	TY22085E	51060		42119NP ⁴⁷⁹
			46983	RE521540	33767	T138857	42920	TY24772	51734		42126
			33531	RE521548	57137	T141760	46139	TY24773	51789		42490
			33532	RE522372	33692	T156471	49471	TY24774E	57029		46604
			46639	RE522683	33778	T168220	46754	TY25790	57202		42764
			46246	RE522687	33778	T175002	51494	TY25791E	57029		42376
			46605	RE522688	33753	T191321	46607 ¹⁵⁵	TY25792E	51069		42376
			46433 ¹⁵⁵	RE522689	33778		46607NP ⁴⁷⁹	TY26273	57060		33370
			46433NP ⁴⁷⁹	RE522868	33739			TY26274	57312		5194214
			46433P ⁴⁷⁷	RE522878	33978			TY26276	51358		33352
			42243	RE522966	33096			TY26277	51365		33073
			42917	RE523236	33975			TY26278	57145		51243
			42560	RE525523	33975			TY26837	57502		51133
			33586	RE526557	33743			TY26838	57151		51791
			46489	RE527507	33743			U 44 956	42209		51261
			46490	RE529642	33684			U 44 957	42208 ¹⁵⁵		51133
			51455	RE529643	33977				42208NP ⁴⁷⁹		42546 ¹⁵⁵
			49644	RE529644	33684				42985		42546NP ⁴⁷⁹
			WP10141	RE530107	57307				42985		42547
			33406	RE530346	WS10108				33522		42522
			57281	RE531220	33747				51566		42936
			57612	RE531703	33778				51863		51259
			42738	RE532660	WS10115						33130
			42330	RE532952	33969						42290
			42331	RE533026	WF10031						42138
			33437 ⁸²	RE533910	33979						33118
			33791 ¹⁵⁵	RE533911	WF10069						33120
			42739	RE535217	33977						33012
			51729	RE536192	33978						33384
			33593	RE536193	33977						33512
			49520	RE536195	WF10128						33552
			24224	RE538245	51370						51261
			WP10188	RE539465	33969						51797
			49945	RE539776	WS10147						

FOR REFERENCE PURPOSES ONLY-CHECK VEHICLE APPLICATION LISTING FOR CORRECT WIX FILTER Hsg(Housing). . WIX NUMBER is Replacement Element to be used in filter housing assembly.

Italicized Part Numbers May Not Be Available At Time Of Publication.

82 OE Style 155 Standard version 361 Flame Retardant Version 419 With self-venting drain 420 With standard drain 455 Metal end cap w/ handle 477 Urethane end cap (sold in Mexico only) 479 NanoPro Version



K&N

MASTER INTERCHANGE

MASTER INTERCHANGE

MFG'S NUMBER	WIX NUMBER	MFG'S NUMBER	WIX NUMBER	MFG'S NUMBER	WIX NUMBER	MFG'S NUMBER	WIX NUMBER	MFG'S NUMBER	WIX NUMBER	MFG'S NUMBER	WIX NUMBER
JOY (Cont'd)		JUDAH MANUFACTURING COMPANY (Cont'd)		JURAFIL (Cont'd)		JURAFIL (Cont'd)		K&N (Cont'd)		K&N (Cont'd)	
54329804	42546 ¹⁵⁵			SA8596	49022	SN70160	33741	33-2062-1	46316 ⁴⁰	33-2169	46462 ⁴⁰
	42546NP ⁴⁷⁹			SA10374	42208 ⁵⁵	SN70250	33434	33-2063	46302 ⁴⁰	33-2170	46465 ⁴⁰
54329805	42547	JM116127	42691 ¹⁵⁵	SA10922	46044	SN80019	33744	33-2063-1	46302 ⁴⁰	33-2174	42181 ⁴⁰
70170171	51235		42691FR ³⁶⁰	SA12623	WS10111	SN80055	WF8495	33-2064	46006 ⁴⁰		46803 ⁴⁰
70170189	51235	JM116127	42691NP ⁴⁷⁹	SA12822	42322	SN902430	33426		46288 ⁴⁰	33-2175	46077 ⁴⁰
190052218	42208 ¹⁵⁵	JM116127	42961	SA16055	46495	SN904530	33755	33-2065	46082 ⁴⁰	33-2176	42412 ⁴⁰
	42208NP ⁴⁷⁹	JM116880	42661	SA16291	42404	SN909302	33411		46207 ⁴⁰		42829 ⁴⁰
190052223	51759	JM116918	42961	SA16315	46792	SN912010	33986	33-2066	46080 ⁴⁰	33-2178	42023 ⁴⁰
360628319	46194	JM117797	42966	SA16459	49766	SO567	51629	33-2066-1	46080 ⁴⁰	33-2179	46245 ⁴⁰
360628320	42423	JM118039	42698	SA16566	WA10405	SO3356	57256	33-2067	46425 ⁴⁰	33-2180	46499 ⁴⁰
360628328	42494	JM118047	42960	SA16577	49327	SO3364	51010	33-2068	46301 ⁴⁰	33-2181	46799 ⁴⁰
360628329	42493 ¹⁵⁵	JM118954	42957	SA16676	49742	SO3497	51774	33-2069	46327 ⁴⁰	33-2182	46674 ⁴⁰
	42493NP ⁴⁷⁹	JM122079	42692	SA16684	49587	SO3570	WL10308	33-2070	46320 ⁴⁰	33-2184	42213 ⁴⁰
701701251	51567	JM122604	49389	SA16733	WA10035	SO3641	57134	33-2071	46303 ⁴⁰	33-2185	42822 ⁴⁰
701701275	51535	JM123412	46580	SA17234	49182	SO5053	24472	33-2072	46028 ⁴⁰	33-2186	42306 ⁴⁰
5019790316	42119	JM123785	42751	SA17235	49181	SO6074	57240	33-2073	46052 ⁴⁰	33-2187	42793 ⁴⁰
5276310002	51243	JM124490	42753	SA17309	49169	SO6117	51344	33-2074	42728 ⁴⁰	33-2188	42797 ⁴⁰
5276930015	51537	JM126300	42776	SA17311	49292	SO7081	57214	33-2075	46116 ⁴⁰	33-2190	42461 ⁴⁰
7017010275	51526	JM126442	42949	SA17351	WA10246	SO7215	WL10021	33-2076	46217 ⁴⁰	33-2192	42564 ⁴⁰
7017010321	51543	JM126860	42510	SA17480	WA10014	SO7236	57059	33-2077	42214 ⁴⁰	33-2193	49204 ⁴⁰
012283370001	51259	JM127752	42635	SA18118	WA10233	SO7245	WL7509	33-2078	46127 ⁴⁰	33-2196	46340 ⁴⁰
019005200012	51553	JM127918	42943	SA18119	WA10235	SO7246	57292	33-2079	46114 ⁴⁰	33-2198	42740 ⁴⁰
036062830031	42868	JM128407	42258 ¹⁵⁵	SA18119	WA10235	SO10044	57750S	33-2083	46031 ⁴⁰	33-2201	42551 ⁴⁰
A16390H	51100		42258NP ⁴⁷⁹	SC5081	24688	SO10117	WL10299	33-2084	46077 ⁴⁰		42834 ⁴⁰
A16390N	51100	JM128408	42259	SC5083CA	WP9166	SO11092	57325	33-2085	46077 ⁴⁰	33-2201	46802 ⁴⁰
A200596	51105	JM128494	42941 ¹⁵⁵	SC5084KITCA	49361	SO11103	WL10144	33-2086	46153 ⁴⁰	33-2203	WA6673 ⁴⁰
A208677	51092		42941NP ⁴⁷⁹	SC5098CA	49356	SO11502	WL10106	33-2087	42133 ⁴⁰	33-2209	42972 ⁴⁰
A209757	51092	JM128955	42784	SC5116CA	24631	TB13747	24374		46133 ⁴⁰	33-2211	46646 ⁴⁰
A222049	51235	JM129029	42649	SC5117CA	24439			33-2088	46317 ⁴⁰	33-2212	46322 ⁴⁰
A222060	51092	JM129396	42610	SC7016	WP6912	33-240	49570 ⁴⁰	33-2089	46092 ⁴⁰	33-2216	42364 ⁴⁰
A241162	42490	JM129472	42611	SC8113	24753	33-2001	42170 ⁴⁰	33-2090	46110 ⁴⁰	33-2217	42364 ⁴⁰
A264982	42376	JM129544	42491	SC8131	24200	33-2002	42133 ⁴⁰	33-2091-1	46095 ⁴⁰	33-2220	46493 ⁴⁰
A265159	42376	JM129909	46250	SC8160	24103	33-2003	46025 ⁴⁰	33-2093	46174 ⁴⁰	33-2229	42653 ⁴⁰
A266029	42490	JM130959	42613	SC8179	24212	33-2005	46135 ⁴⁰	33-2094	46083 ⁴⁰	33-2231	42168 ⁴⁰
A266640	42490	JM132069	42465	SC11820	42554	33-2006	46120 ⁴⁰	33-2099	46174 ⁴⁰	33-2233	42329 ⁴⁰
A266977	42376	JM141228	46885	SC60067	WP10182	33-2008	46140 ⁴⁰	33-2100	46395 ⁴⁰	33-2239	42799 ⁴⁰
A266997	42376	JM141285	46281	SC60070	WP10181	33-2009	46146 ⁴⁰	33-2101	46134 ⁴⁰	33-2246	42190 ⁴⁰
A298677	51092	JM141317	46840	SC80027	WP10184	33-2010	42136 ⁴⁰	33-2104	46388 ⁴⁰	33-2247	42725 ⁴⁰
H07016010782	51105	JM141339	46833	SC90064	WP10261	33-2011	46004 ⁴⁰	33-2105	46215 ⁴⁰	33-2248	46648 ⁴⁰
		JM142100	46860 ¹⁵⁵	SC90074	24216	33-2012	46134 ⁴⁰	33-2106-1	46253 ⁴⁰		46728 ⁴⁰
			46860NP ⁴⁷⁹	SC90081	WP10004	33-2013	42172 ⁴⁰	33-2107	46428 ⁴⁰	33-2251	46653 ⁴⁰
		JM145757	46624	SC90103	WP10368	33-2014	46144 ⁴⁰	33-2108	46006 ⁴⁰	33-2253	42838 ⁴⁰
		JM151097	42610	SC90141	WP10188	33-2015	46128 ⁴⁰	33-2110	46053 ⁴⁰	33-2254	46939 ⁴⁰
		JM0872683	46733	SC90157	WP10193	33-2017	46212 ⁴⁰	33-2111	46144 ⁴⁰	33-2256	46875 ⁴⁰
		JM0010945204	46554	SC90158	WP10177	33-2018	46256 ⁴⁰	33-2112	46308 ⁴⁰	33-2257	42182 ⁴⁰
				SC90188	49661	33-2020	46077 ⁴⁰	33-2114	46081 ⁴⁰	33-2258	46673 ⁴⁰
				SC90190	WP10235	33-2021	46206 ⁴⁰	33-2113	46107 ⁴⁰	33-2261	42156 ⁴⁰
				SC90209	24616	33-2022	46149 ⁴⁰	33-2114	46081 ⁴⁰	33-2264	42625 ⁴⁰
				SC90210	WP10034	33-2023	46139 ⁴⁰	33-2115	46339 ⁴⁰	33-2266	42341 ⁴⁰
				SC90221	49455	33-2024	46174 ⁴⁰	33-2115-1	46339 ⁴⁰	33-2267	46021 ⁴⁰
				SH202	33613	33-2025	46126 ⁴⁰	33-2117	46148 ⁴⁰	33-2268	42086 ⁴⁰
				SH51973	51726	33-2026	46158 ⁴⁰	33-2118	46144 ⁴⁰	33-2269	42749 ⁴⁰
				SH52178	57808	33-2028	46156 ⁴⁰	33-2119	46798 ⁴⁰	33-2270	42800 ⁴⁰
				SH53052	57501	33-2029	46062 ⁴⁰	33-2120	46026 ⁴⁰	33-2271	42164 ⁴⁰
				SH53053	57520	33-2030	46240 ⁴⁰	33-2121-1	46035 ⁴⁰	33-2272	46134 ⁴⁰
				SH53135	57231	33-2031	46244 ⁴⁰	33-2122	46077 ⁴⁰		46814 ⁴⁰
				SH56050	51668	33-2032	46116 ⁴⁰	33-2124	46443 ⁴⁰	33-2273	42261 ⁴⁰
				SH56234	51867	33-2033-2	46116 ⁴⁰	33-2125	42295 ⁴⁰	33-2275	46887 ⁴⁰
				SH56401	51545	33-2034	46097 ⁴⁰	33-2126	46133 ⁴⁰	33-2276	46831 ⁴⁰
				SH56613	51482	33-2035	46323 ⁴⁰	33-2128	42472 ⁴⁰	33-2277	46832 ⁴⁰
				SH56750	51756	33-2036	46044 ⁴⁰	33-2129	42487 ⁴⁰	33-2278	42825 ⁴⁰
				SH56762	51746	33-2037	46159 ⁴⁰	33-2130	42368 ⁴⁰	33-2279	42885 ⁴⁰
				SH57121	51688	33-2038	46088 ⁴⁰	33-2132	46349 ⁴⁰	33-2280	42823 ⁴⁰
				SH57382	57756	33-2039	46088 ⁴⁰	33-2133	46444 ⁴⁰	33-2281	46888 ⁴⁰
				SH59005	57421	33-2040	46170 ⁴⁰	33-2134	46105 ⁴⁰	33-2282	42752 ⁴⁰
				SH60261	WL10066	33-2041	46128 ⁴⁰	33-2135	42488 ⁴⁰	33-2283	46879 ⁴⁰
				SH60279	57111	33-2042	46242 ⁴⁰	33-2136	46678 ⁴⁰	33-2285	46873 ⁴⁰
				SH63930	57120	33-2041-1	46242 ⁴⁰	33-2137	46464 ⁴⁰	33-2286	46213 ⁴⁰
				SH66050	WL10243	33-2042	46117 ⁴⁰	33-2138	46648 ⁴⁰	33-2287	46804 ⁴⁰
				SH66062	57244	33-2043	46113 ⁴⁰	33-2139	46213 ⁴⁰	33-2288	42750 ⁴⁰
				SH66083	57220	33-2044	46132 ⁴⁰	33-2140-1	42572 ⁴⁰	33-2289	42822 ⁴⁰
				SH66161	51486	33-2045	46057 ⁴⁰	33-2141	46302 ⁴⁰	33-2292	42839 ⁴⁰
				SH87246	51746	33-2046	42170 ⁴⁰	33-2142	42295 ⁴⁰	33-2293	42612 ⁴⁰
				SN1219	33419 ⁴⁰		46123 ⁴⁰	33-2143	46139 ⁴⁰	33-2294	49229 ⁴⁰
					WF10050 ⁴¹⁹		46026 ⁴⁰		46503 ⁴⁰	33-2295	42843 ⁴⁰
					WF10050 ⁴¹⁹		46077 ⁴⁰	33-2144	42476 ⁴⁰	33-2296	46902 ⁴⁰
					WF10050 ⁴¹⁹		46098 ⁴⁰	33-2145	46017 ⁴⁰	33-2298	



MASTER INTERCHANGE

K&N

MASTER INTERCHANGE

MFG'S NUMBER	WIX NUMBER	MFG'S NUMBER	WIX NUMBER	MFG'S NUMBER	WIX NUMBER	MFG'S NUMBER	WIX NUMBER	MFG'S NUMBER	WIX NUMBER	MFG'S NUMBER	WIX NUMBER
K&N (Cont'd)		K&N (Cont'd)		K&N (Cont'd)		K&N (Cont'd)		K&N (Cont'd)		K&N (Cont'd)	
33-2313	49136 ⁴⁰	33-2419	42389 ⁴⁰	33-2649	42827 ⁴⁰	33-5010	49902 ⁴⁰	38-2024-S	46772 ⁴⁰	E-1410	46056 ⁴⁰
33-2318	46302 ⁴⁰	33-2422	49460 ⁴⁰	33-2670	42177 ⁴⁰	33-5011	WA10111 ⁴⁰	38-2025-S	49126 ⁴⁰	E-1420	46220 ⁴⁰
33-2319	42351 ⁴⁰	33-2423	49016 ⁴⁰	33-2672	46028 ⁴⁰	33-5014	49225 ⁴⁰	38-2026-S	46870 ⁴⁰	E-1430	46038 ⁴⁰
33-2320	42831 ⁴⁰	33-2424	49114 ⁴⁰	33-2675	46273 ⁴⁰	33-5015	WA10084 ⁴⁰	38-2027-S	49088 ⁴⁰	E-1440	42286 ⁴⁰
33-2321	42341 ⁴⁰	33-2425	49050 ⁴⁰	33-2676	42295 ⁴⁰	33-5016	WA10215 ⁴⁰	38-2028-S	42546 ⁴⁰	E-1450	42101 ⁴⁰
33-2322	46144 ⁴⁰	33-2426	49004 ⁴⁰	33-2677	42486 ⁴⁰	33-5017	WA10085 ⁴⁰	38-2029-S	46883 ⁴⁰	E-1460	42697 ⁴⁰
33-2323	49119 ⁴⁰		49650 ⁴⁰	33-2678	42364 ⁴⁰	33-5020	WA10237 ⁴⁰		46883NP ⁴⁰	E-1461	46241 ⁴⁰
33-2326	49172 ⁴⁰	33-2427	49100 ⁴⁰	33-2678	42365 ⁴⁰	33-5021	WA10070 ⁴⁰	38-2030-R	46868 ⁴⁰	E-1500	42098 ⁴⁰
33-2328	49212 ⁴⁰	33-2428	49555 ⁴⁰	33-2683	42365 ⁴⁰	33-5022	WA10163 ⁴⁰	38-2032-S	46882 ⁴⁰	E-1510	42099 ⁴⁰
	49242 ⁴⁰	33-2429	49800 ⁴⁰	33-2700	46082 ⁴⁰	33-5024	49340 ⁴⁰	38-2033-S	46904 ⁴⁰	E-1515	42070 ⁴⁰
33-2329	49116 ⁴⁰	33-2430	49200 ⁴⁰	33-2702	42367 ⁴⁰	33-5024	WA10136 ⁴⁰	38-2034-R	42798 ⁴⁰	E-1520	42080 ⁴⁰
33-2330	42826 ⁴⁰	33-2431	49201 ⁴⁰	33-2703	46321 ⁴⁰	33-5025	WA10296 ⁴⁰	38-2035-S	46932 ⁴⁰	E-1530	42044 ⁴⁰
33-2331	49186 ⁴⁰	33-2432	46835 ⁴⁰	33-2705	42261 ⁴⁰	33-5026	WA10127 ⁴⁰	38-2036-R	WA10149 ⁴⁰	E-1535	42116 ⁴⁰
33-2332	49056 ⁴⁰	33-2433	49270 ⁴⁰	33-2712	46092 ⁴⁰	33-5027	WA10212 ⁴⁰		WA10149NP ⁴⁰	E-1540	42043 ⁴⁰
33-2333	49112 ⁴⁰	33-2434	49475 ⁴⁰	33-2713	46823 ⁴⁰	33-5028	WA10400 ⁴⁰	38-2037-R	42961 ⁴⁰	E-1550	42079 ⁴⁰
33-2334	49115 ⁴⁰	33-2435	49320 ⁴⁰	33-2733	42168 ⁴⁰	33-5029	WA10315 ⁴⁰	38-2038-R	42661 ⁴⁰	E-1560	42063 ⁴⁰
33-2335	42863 ⁴⁰	33-2436	49901 ⁴⁰	33-2734	46473 ⁴⁰	33-5030	WA10256 ⁴⁰	38-2039-R	42941 ⁴⁰	E-1570	42116 ⁴⁰
33-2337	46915 ⁴⁰		WA10095 ⁴⁰	33-2737	46667 ⁴⁰	33-5031	WA10269 ⁴⁰	38-2040-R	42966 ⁴⁰	E-1577	46037 ⁴⁰
	49074 ⁴⁰	33-2438	49350 ⁴⁰	33-2747	42285 ⁴⁰	33-5032	49034 ⁴⁰	38-2042-R	42610 ⁴⁰	E-1580	42113 ⁴⁰
33-2339	49064 ⁴⁰	33-2439	49727 ⁴⁰	33-2752	42462 ⁴⁰	33-5034	WA10359 ⁴⁰	38-2043-R	WA10009 ⁴⁰	E-1590	42102 ⁴⁰
33-2340	49053 ⁴⁰	33-2441	49008 ⁴⁰	33-2752	46221 ⁴⁰	33-5035	WA10337 ⁴⁰	38-3031-S	46433 ⁴⁰	E-1650	42095 ⁴⁰
33-2341	46807 ⁴⁰	33-2442	49894 ⁴⁰	33-2753	46318 ⁴⁰	33-5035	WA10334 ⁴⁰	070008	51515R	E-1690	42096 ⁴⁰
33-2344	49185 ⁴⁰	33-2443	49430 ⁴⁰	33-2753	46318 ⁴⁰	33-5036	WA10267 ⁴⁰	070025	51069R	E-1700	42105 ⁴⁰
33-2345	49146 ⁴⁰	33-2444	49158 ⁴⁰	33-2759	42485 ⁴⁰	33-5037	WA10394 ⁴⁰	070029	51060R	E-1796	46440 ⁴⁰
33-2346	49052 ⁴⁰	33-2445	49033 ⁴⁰	33-2763	42897 ⁴⁰	33-5038	49640 ⁴⁰	1650045820	24931	E-1910	42092 ⁴⁰
33-2347	49187 ⁴⁰	33-2446	49593 ⁴⁰	33-2767	42620 ⁴⁰	33-5039	WA10408 ⁴⁰	E-0656	WA10304 ⁴⁰	E-1923	46084 ⁴⁰
33-2348	49091 ⁴⁰	33-2447	49600 ⁴⁰	33-2773	42475 ⁴⁰	33-5040	WA10389 ⁴⁰	E-0665	WA10171 ⁴⁰	E-1931	46047 ⁴⁰
	49157 ⁴⁰	33-2448	49250 ⁴⁰	33-2774	WA6888 ⁴⁰	33-5040	WA10424 ⁴⁰	E-0770	46224 ⁴⁰	E-1946	46390 ⁴⁰
33-2349	49066 ⁴⁰		49450 ⁴⁰	33-2779	42463 ⁴⁰	33-5041	WA10339 ⁴⁰	E-0773	42013 ⁴⁰	E-1950	42039 ⁴⁰
33-2350	49715 ⁴⁰	33-2449	49642 ⁴⁰	33-2787	49522 ⁴⁰	33-5042	WA10395 ⁴⁰	E-0774	42729 ⁴⁰	E-1957	42030 ⁴⁰
33-2351	49067 ⁴⁰	33-2451	49210 ⁴⁰	33-2795	42605 ⁴⁰	33-5043	WA10415 ⁴⁰	E-0775	49620 ⁴⁰	E-1968	46013 ⁴⁰
33-2352	49714 ⁴⁰		49480 ⁴⁰	33-2800	42607 ⁴⁰	33-5044	WA10417 ⁴⁰	E-0776	49946 ⁴⁰	E-1970	42095 ⁴⁰
33-2353	49145 ⁴⁰	33-2452	49240 ⁴⁰	33-2802	42606 ⁴⁰	33-5045	WA10416 ⁴⁰	E-0777	49946FR ⁴⁰	E-1983	42095 ⁴⁰
33-2356	42864 ⁴⁰	33-2453	49150 ⁴⁰	33-2819	42524 ⁴⁰	33-5047	WA10560 ⁴⁰	E-0780	42736 ⁴⁰	E-1986	46573 ⁴⁰
33-2357	49114 ⁴⁰	33-2454	49610 ⁴⁰	33-2857	42855 ⁴⁰	33-5048	WA10437 ⁴⁰	E-0781	42731 ⁴⁰	E-1987	49143 ⁴⁰
33-2359	49086 ⁴⁰	33-2455	WA10313 ⁴⁰	33-2865	49020 ⁴⁰	33-5050	WA10420 ⁴⁰	E-0782	49184 ⁴⁰	E-1989	49459 ⁴⁰
33-2360	49104 ⁴⁰	33-2456	WA10298 ⁴⁰	33-2873	46938 ⁴⁰	33-5053	WA10431 ⁴⁰	E-0785	49997 ⁴⁰	E-1990	49893 ⁴⁰
33-2361	49085 ⁴⁰	33-2457	49756 ⁴⁰	33-2885	49260 ⁴⁰	33-5054	WA10432 ⁴⁰	E-0787	49886 ⁴⁰	E-1993	49896 ⁴⁰
33-2362	49192 ⁴⁰	33-2458	49285 ⁴⁰	33-2887	49156 ⁴⁰	33-5063	WA10269 ⁴⁰	E-0850	46930 ⁴⁰	E-1997	49601 ⁴⁰
33-2363	49933 ⁴⁰	33-2459	49390 ⁴⁰	33-2888	49843 ⁴⁰		WA10675 ⁴⁰	E-0870	46179 ⁴⁰	E-1998	49014 ⁴⁰
33-2364	49018 ⁴⁰	33-2460	49746 ⁴⁰	33-2914	49024 ⁴⁰	38-1001	42613 ⁴⁰	E-0870	42143 ⁴⁰	E-1999	49330 ⁴⁰
33-2365	46936 ⁴⁰	33-2461	49009 ⁴⁰	33-2919	49873 ⁴⁰	38-1002	42759 ⁴⁰	E-0890	46180 ⁴⁰	E-2011	49214 ⁴⁰
33-2366	42484 ⁴⁰	33-2462	49737 ⁴⁰	33-2924	49640 ⁴⁰	38-1003	42253 ⁴⁰	E-0900	46186 ⁴⁰	E-2022	46320 ⁴⁰
33-2367	49461 ⁴⁰	33-2464	49244 ⁴⁰	33-2934	49175 ⁴⁰		42253NP ⁴⁰	E-0930	42087 ⁴⁰	E-2189	49171 ⁴⁰
33-2368	49113 ⁴⁰	33-2465	49468 ⁴⁰	33-2936	49235 ⁴⁰	38-1004	42966 ⁴⁰	E-0940	46184 ⁴⁰	E-2190	42036 ⁴⁰
33-2369	49071 ⁴⁰		49545 ⁴⁰	33-2940	42468 ⁴⁰	38-1005	42753 ⁴⁰	E-0945	46289 ⁴⁰	E-2220	46284 ⁴⁰
33-2370	49223 ⁴⁰	33-2466	49314 ⁴⁰	33-2941	49825 ⁴⁰	38-1006	42610 ⁴⁰	E-0990	46178 ⁴⁰	E-2222	46181 ⁴⁰
33-2371	49005 ⁴⁰	33-2468	49031 ⁴⁰	33-2942	49465 ⁴⁰	38-1007	46860 ⁴⁰	E-0995	46406 ⁴⁰	E-2230	42158 ⁴⁰
33-2373	49926 ⁴⁰		49065 ⁴⁰	33-2945	49043 ⁴⁰		46860NP ⁴⁰	E-0998	46416 ⁴⁰	E-2244	42200 ⁴⁰
33-2374	49057 ⁴⁰	33-2469	49047 ⁴⁰	33-2955	49604 ⁴⁰	38-1008	42960 ⁴⁰	01000	46339 ⁴⁰	E-2290	46012 ⁴⁰
33-2376	49000 ⁴⁰	33-2470	49049 ⁴⁰		WA10261 ⁴⁰	38-1014	46876 ⁴⁰	01006	42011 ⁴⁰	E-2291	46012 ⁴⁰
33-2378	49191 ⁴⁰	33-2472	49022 ⁴⁰	33-2955	WA9606	38-1015	46860 ⁴⁰	01007	42384 ⁴⁰	E-2295	49015 ⁴⁰
33-2380	49070 ⁴⁰	33-2473	49530 ⁴⁰	33-2958	49110 ⁴⁰		46860NP ⁴⁰	01008	46677 ⁴⁰	E-2300	42318 ⁴⁰
33-2381	49310 ⁴⁰	33-2474	49504 ⁴⁰	33-2959	49342 ⁴⁰	38-1018	46204 ⁴⁰	01009	46573 ⁴⁰	E-2310	46173 ⁴⁰
33-2382	49123 ⁴⁰		49704 ⁴⁰	33-2960	49400 ⁴⁰	38-1023	46826 ⁴⁰	01010	42729 ⁴⁰	E-2350	42083 ⁴⁰
33-2384	49020 ⁴⁰	33-2475	49288 ⁴⁰	33-2962	49421 ⁴⁰	38-1025	46857 ⁴⁰	01015	42111 ⁴⁰	E-2360	46025 ⁴⁰
	49122 ⁴⁰	33-2476	49590 ⁴⁰	33-2963	49208 ⁴⁰	38-1027	46433 ⁴⁰	01023	46343 ⁴⁰	E-2370	46022 ⁴⁰
33-2385	49883 ⁴⁰	33-2477	49058 ⁴⁰	33-2964	49730 ⁴⁰		46433NP ⁴⁰	01025	46036 ⁴⁰	E-2380	46290 ⁴⁰
33-2386	49728 ⁴⁰		49630 ⁴⁰	33-2965	49094 ⁴⁰	38-1027	46433P ⁴⁰	01030	42103 ⁴⁰	E-2400	42147 ⁴⁰
33-2387	42479 ⁴⁰	33-2478	49073 ⁴⁰	33-2966	49739 ⁴⁰	38-1028	46883 ⁴⁰	01035	46046 ⁴⁰	E-2401	42621 ⁴⁰
	49010 ⁴⁰	33-2479	49038 ⁴⁰	33-2966	49739 ⁴⁰		46883NP ⁴⁰	01040	42055 ⁴⁰	E-2417	46181 ⁴⁰
33-2387	49030 ⁴⁰	33-2480	49247 ⁴⁰	33-2991	WA10007 ⁴⁰	38-2000-S	42818 ⁴⁰	01050	42072 ⁴⁰	E-2420	42194 ⁴⁰
33-2388	WA10297 ⁴⁰	33-2481	WA10164 ⁴⁰	33-2995	WA10312 ⁴⁰	38-2001-S	46848 ⁴⁰	01065	46040 ⁴⁰	E-2425	46216 ⁴⁰
33-2389	49058 ⁴⁰	33-2483	WA10039 ⁴⁰	33-2997	WA10257 ⁴⁰	38-2001-R					



KALMAR — KASSBOHRER

MASTER INTERCHANGE

MASTER INTERCHANGE

MFG'S NUMBER	WIX NUMBER	MFG'S NUMBER	WIX NUMBER	MFG'S NUMBER	WIX NUMBER	MFG'S NUMBER	WIX NUMBER	MFG'S NUMBER	WIX NUMBER	MFG'S NUMBER	WIX NUMBER
K&N (Cont'd)		K&N (Cont'd)		K&N (Cont'd)		K&N (Cont'd)		KAELBLE (Cont'd)		KALMAR (Cont'd)	
E-2630	42906 ⁴⁰	HP1010	51356 ⁴⁰	KN164	WL10245	VF1002	24854	407 00 147	33167	1321840	46525
E-2640	42153 ⁴⁰		57055 ⁴⁰	KN170C	51225	VF1003	24853	407 00 148	33112	1920723.0003	46525
E-2660	42909 ⁴⁰	HP1010	57356 ⁴⁰	KN171C	51225	VF1010	24302	407 00 306	33112	4914341	42539
E-2670	42160 ⁴⁰	HP-1011	57099	KN173C	57514	VF1011	24068	407 00 313	33358	4915238	46270
E-2680	42324 ⁴⁰	HP1014	51228 ⁴⁰	KN174C	57349	VF1012	WP10074	407 00 433	51021	8761343	51348
E-2690	46007 ⁴⁰		57302 ⁴⁰	KN177	51394	VF2000	24483	667 82 00	42119	74900600	51050
E-2700	42324 ⁴⁰	HP1017	57060	KN198	51356	VF2001	24815	731 53	33167	90023953	46433 ¹⁵⁵
E-2710	46020 ⁴⁰		57060MP	KN204	WL10000	VF2002	24883	751 74	51071		46433NP ⁴⁷⁹
E-2720	42160 ⁴⁰	HP2001	51036 ⁴⁰	KN204C	WL10000	VF2003	24873	847 56 82620	51634	90023953	46433P ⁴⁷⁷
E-2723	46295 ⁴⁰	HP2002	51069 ⁴⁰	KN207	57932	VF2004	24857	860 08 50177	51768	90031133	57182
E-2725	42416 ⁴⁰	HP2003	51049 ⁴⁰	KN303	51358	VF2005	24871	874 08 0789	42920		57182MP
E-2730	42911 ⁴⁰	HP2004	51068 ⁴⁰	KN303C	51358	VF2006	24882	875 68 2620	51634	90031365	57037
E-2734	46087 ⁴⁰		51085 ⁴⁰	KN401	24941	VF2007	24684	6501906	51634	749153474	51553
E-2740	42912 ⁴⁰	HP2005	51088 ⁴⁰	KN621	57937	VF2008	24901	763314110	51071	800045125	57746XD
E-2750	42912 ⁴⁰		51393 ⁴⁰	KT-4511-XD	WA10757	VF2009	24900			807201962	33406
E-2755	42061 ⁴⁰	HP2006	51045 ⁴⁰	PF-3000	33960	VF2010	24517	KAERCHER			
E-2760	46165 ⁴⁰		51522	PF-4000	33818	VF2012	24322	6.996-302.0	49462	920090001	51858
E-2764	46090 ⁴⁰	HP2007	51626 ⁴⁰	PF-4100	33899		42322		49462NP	4258178279	57227
E-2780	42899 ⁴⁰	HP2008	51361 ⁴⁰	PF-4200	33585XE	VF2013	24313			9207230003	46525
E-2790	42912 ⁴⁰	HP2009	51315 ⁴⁰	PF-4400	33585XE		24578	KAESER			
E-2800	42106 ⁴⁰		51516 ⁴⁰	PF-4500	WF10433	VF2014	24578	61982	51002	9209690035	42803 ¹⁵⁵
E-2810	46042 ⁴⁰	HP2009	57301 ⁴⁰	PF-4600	WF10245	VF2016	24689	61982	51002		42803NP ⁴⁷⁹
E-2813	46040 ⁴⁰	HP2010	51372 ⁴⁰	PL-1003	24245 ⁴⁰	VF2016	24013	62003P0	42370	9210280007	57227
E-2820	46024 ⁴⁰		57899 ⁴⁰	PL-1004	24245 ⁴⁰	VF2018	24907	602210	46294	9210970001	51262
E-2830	42908 ⁴⁰	HP2011	57045 ⁴⁰	PL-1005	24245 ⁴⁰	VF2019	24065	602219	46330	9231090717	51730
E-2840	42091 ⁴⁰		57502 ⁴⁰	PL-5003	24247 ⁴⁰	VF2020	24687	619180	51820	9231100057	51749
E-2850	42077 ⁴⁰	HP2011	WL10255 ⁴⁰	PL-5003	24247 ⁴⁰	VF2022	24817	619660	46515	9231100142	46693
E-2855	42229 ⁴⁰	HP3001	51515	PL-5509	24245 ⁴⁰	VF2026	24080	619810	51797	9231100449	51307
E-2866	46291 ⁴⁰	HP3002	51060 ⁴⁰	PL-5712	WA10386 ⁴⁰	VF2027	24048	619850	51191	9231100577	42803 ¹⁵⁵
E-2867	42174 ⁴⁰	HP3003	57202	PS-1015	51334	VF2027	24048	619850	51191		42803NP ⁴⁷⁹
E-2870	42194 ⁴⁰	HP4001	51287 ⁴⁰	PS-2001	51036	VF2033	49101	619890	42608	9231100578	42804
E-2872	46050 ⁴⁰	HP4002	51742 ⁴⁰	PS-2002	51069	VF2037	WP10083	619950	46741	9231100587	33954
E-2874	46163 ⁴⁰	HP4003	57620	PS-2005	51393	VF2038	24479	619960	46515	9231100588	46770
E-2875	46264 ⁴⁰	HP4004	51283 ⁴⁰	PS-2008	51361	VF2040	24191	619970	46554	9231100589	46771 ¹⁵⁵
E-2880	46009 ⁴⁰	HP-4005	57151	PS-2009	51516	VF2041	24367	619990	46525		46771FR ³⁶⁰
E-2925	42224 ⁴⁰	HP5001	51222R ⁴⁰	PS-2008	51361	VF2042	49353	620030	42370	9234360721	46672
E-2940	42131 ⁴⁰	HP6001	51734 ⁴⁰	PS-3004	57561	VF2043	24495	620040	33361	9234680055	46757
E-2970	46016 ⁴⁰	HP6002	51794 ⁴⁰	PS-7000	57082	VF2045	24893	620440	46311	9234680056	46758
E-2980	46019 ⁴⁰	HP-7004	51226 ⁴⁰	PS-7001	57033	VF2047	WP10159	620840	46818	9237260080	51820
E-2987	49343 ⁴⁰		57078 ⁴⁰	PS-7002	57021	VF2049	WP10266	620850	49131	9238290615	51820
E-2990	46059 ⁴⁰	HP-7005	51212	PS-7003	57090	VF2050	WP10084	620850	49131	9238290616	WL10039
E-2993	49017 ⁴⁰	HP-7007	51223	PS-7004	51145	VF3000	24780	621820A1	49711	9238290618	33816
E-2996	49443 ⁴⁰	HP-7008	51145	PS-7005	51212	VF3001	24812	621850	49811	9238290620	57182
E-3223	42032 ⁴⁰	HP7009	57311	PS-7006	51186	VF3002	24807		49811NP	9238290686	33682
E-3260	42098 ⁴⁰	HP-7010	57187	PS-7007	51223	VF3002	24807	635070A1	42314	9238551224	42312
E-4425	46094 ⁴⁰	HP-7011	57211	PS-7008	51145	VF3004	24897	635090	51342	9238551225	42313
E-4430	42305 ⁴⁰	HP-7013	57203	PS-7009	57311	VF3005	24864	635280	49978	9238551225	42313
E-4490	42370 ⁴⁰	HP-7016	57806	PS-7010	57187	VF3006	24752	635280A1	49978	9239440117	57746XD
E-4527	42302 ⁴⁰	HP8000	51971XD	PS-7011	57211	VF3007	24909	635320	49462	9239760178	33412
E-4655	42296 ⁴⁰	HP8001	51791XD	PS-7013	57203	VF3008	24884		49462NP	9239760126	33690
E-4655	WA10912 ⁴⁰	HP8002	51792XD	PS-7014	57327	VF3008	24884	635400	46836	A795L	33209
E-9004	42224 ⁴⁰	HP8003	51748XD	PS-7015	57204	VF3009	24227	635400A	46836	J018288	33721
E-9030	42218 ⁴⁰	HP8006	57746XD	PS-7016	57806	VF3012	24017	635400A1	46836	J027812	57600
E-9060	46384 ⁴⁰	HP8017	51602	PS-7017	57328	VF3013	24489	635470	46541	J029218	57881
E-9106	46183 ⁴⁰	HP8021	51459	PS-7018	57041	VF4000	49374	635640	49783	JP101043	51694
E-9107	46229 ⁴⁰	HP8025	57744XD	PS-7020	57047	YA-2088	24292 ⁴⁰		49783NP	PBC 124218	49401
E-9132	46182 ⁴⁰	HP8026	57311	PS-7021	57064	YA-2506-XD	24235 ⁴⁰	635641	46818	KAMAZ	
E-9140	42193 ⁴⁰	HP8027	57215	PS-7022	57061	YA-2597	24294 ⁴⁰	641430	42106	001.000.00	24374
E-9165	42228 ⁴⁰	HP8028	57213	PS-7022	57061	YA-3504	24324 ⁴⁰	877690	51243		WS10129
E-9178	42366 ⁴⁰	KA-228	24164 ⁴⁰	PS-7023	57173	YA-4003	24297 ⁴⁰	895150	51553	019-1105040-10	WF10129
E-9179	42174 ⁴⁰	KA-1297	24164 ⁴⁰	PS-7024	57512	YA-4098-1	24236 ⁴⁰	895160	33358	028.1012005	57037
E-9180	46203 ⁴⁰	KA-2288	24278 ⁴⁰	PS-7025	57526	YA-4350	24293 ⁴⁰	895160A	33358	052.1117010	33654
E-9193	46186 ⁴⁰	KA-2506	24213 ⁴⁰	PS-7026	WL10010	YA-4504	24299 ⁴⁰	896000	51243	053.1012005	51607
E-9209	46186 ⁴⁰	KA-4093	24278 ⁴⁰	PS-7027	57674	YA-6602	24293 ⁴⁰	897010	33987	721.1109560-10	46741
E-9233	46027 ⁴⁰	KA-6503	24279 ⁴⁰		WL10331			6197901	51722	725.1109560	46770
E-9257	49068 ⁴⁰	KN111	24938	PS-7028	57062			6305501A1	42370	725.1109560-10-01	46771
E-9269	42892 ⁴⁰	KN112	24994	PS-7029	57029	KAELBLE				728.1109560	42803
E-9283	WA10266 ⁴⁰	KN113	24944		57250 ⁴⁰	065 01 361	51634	KAESSBOHRER			42804
HA-2591	24675 ⁴⁰	KN116	57671	PS-7030	WL10164	065 01 613	51307	PISTENBULLY		728.1109560-10	42804
HA-3093	24269 ⁴⁰	KN123	24951	PS-7031	57083	065 01 906	51634	8.312.065.072.0	51459	0501105010	33713 ²⁴³
HA-3094	24267 ⁴⁰	KN128	51394	PS-7032	57694 ⁴⁰	065 02 115	33112	8.312.097.018.0	57213		WF10246 ²⁴⁴
HA-3500	24274 ⁴⁰	KN131	WL10339			065 02 215	33112	8.312.097.035.0	33628	PL420	33713 ²⁴³
HA-4099	24268 ⁴⁰	KN132	24949	PS-7033	57198	065 38 215	33112	8.319.069.084.0	46554		WF10246 ²⁴⁴
HA-5000	24268 ⁴⁰	KN133	24931	RC-79	24982 ⁴⁰	240 00 389	42208	8.319.095.116.0	46741		
HA-6806	24268 ⁴⁰	KN138	51359	RC-079	24982 ⁴⁰	240 00 504	42608		49464		
HP1001	51040 ⁴⁰	KN139	51359	RC-106	24988 ⁴⁰	340 00 191	46669				
HP1002	51348 ⁴⁰	KN139C	57931	RC-107	24984 ⁴⁰	340 00 320	42119				
HP1003	51394 ⁴⁰	KN140	57933	RC-109	24986 ⁴⁰	340 00 330	42209				
	57145 ⁴⁰	KN141	57933	RC-120	24989 ⁴⁰	340 00 460	46541				
HP1004	51334 ⁴⁰	KN142	57935	RC-125	24992 ⁴⁰	340 00 489	46554				
HP1005	51381 ⁴⁰ </										



MASTER INTERCHANGE

KEM — KENDALL

MASTER INTERCHANGE

MFG'S NUMBER	WIX NUMBER	MFG'S NUMBER	WIX NUMBER	MFG'S NUMBER	WIX NUMBER	MFG'S NUMBER	WIX NUMBER	MFG'S NUMBER	WIX NUMBER	MFG'S NUMBER	WIX NUMBER
KATO		KAWASAKI (Cont'd)		KAYDON		KEES		KELTEC (Cont'd)		KEM (Cont'd)	
11960502000	42119 ¹⁵⁵	160971058	51358	C220086	33401	101164	51348	KL250-028	51459	GF574	33204
11960502000	42119NP ⁴⁷⁹	160971061	51358	KM60182	57727	102606	51348	KL260-022	51068	GF576	33205
68934401001	51663	160971063	51358	KM60183	57727	363312	51394	KL320-004	51515MP	GF577	33202
KATOLIGHT		160971064	51365	KM60188	57729	KELLOGG		KL440-015	51820	GF580	33087
74917	49111	160971066	51358	KM60185	57729	AMERICAN		WL10312		GF590	33274
KAWASAKI		160971068	51358	KS40093	51419	59438	51803	KL450-014	57339	GF801	33008
995 1042	33112	160971069	51394	KS400925	51434	5700926	51453	WL10312		GF805	33486
995 1241	33112	160971070	51358	SA910070	33401	8554051	42933	KL460-009	51768	GF809	33023
11013-0755	WA10797	160971072	51358	KAYSER		KELTEC		KL535-004	51820	GF810	33022
11013-7044	46438	160990021	24942 ⁴⁰	AK 01 - 6/8	33011	KA65-013	46230	WL10312		GF811	33097
11013S010	24242	450652071	51394	AK 01 - 6/8 E	33011	KA95-030	WA6411	KL590-007	51825	GF812	33079
11013Y001	WA10816	490651068	51358	AK 01 - 6/8 U	33033	KA110-045	46438NP	KL600-026	51768	GF888	33063
11013-Y005	46438	490651073	51358	AK 01 - 8 E	33011	KA115-037	49782	CF101	42998	KF404	33050
49065-2071	51360	490652001	51366	AK 04 - 0.5	33167	KA175-025	42977	CF103	Pad Only 42998	A70	42370
49065-2078	51394	490652057	51360	AK 04 - 1	33112	KA175-025	42977	CF104	Pad Only 42998	A113	42122
49065-7007	57035	490652062	51366	AK 07 - 8	33007	KA220-024	46837	CF105	Pad Only 42998	A114	42063
52010S004	57931	490652068	51394	AK 07 - 8 E	33007	KA290-018	49076	FA79	42991	A127	42043
52010-S005	51359	490652074	51394	AK 07 - 8 W	33006	KA315-003	WA10134	FA87	42991	A133	42061
1651003G00	51359	490652075	51394	AK 08 - 1	33053	KA340-023	49978	FA88	42991	A135	42084
5102278X1	57035	490652076	51394	AK 10 - BC	33272	KA350-008	46818	FA576	42991	A167	42244
7100150L003	51434	490652077	51394	AK 10 - BDE	WF8337	KA375-023	49592	FA642	42988	A168	42111
10971072	51358	490652084	51360	AK 10 - BL	33228	KA390-022	WA10246	FA675	42992	A176	42091
16099001	24950	490657010	51394	AK 10 - F	33097	KA395-018	46532	FA716	42989	A177	42081
16099002	24942 ⁴⁰	510561051	WF8059	AK 10 - FT	33179	KA400-038	49811	FB56	42993	A179	42082
16099004	24951	520100001	57932	AK 10 - KA	33562	KA475-025	49464	FB59	42995	A187	42093
50042060	46438	520101053	24994	AK 10 - L	33008	KA485-015	49464	FB73	42994	A304	42064
110130001	24279	999990384	WA10912	AK 10 - LV	33008	KA510-021	46836	FB82	46990	A347	42049
110130008	24209	1150101220	51366	AK 10 - O	33310	KA525-014	49462	FB86	46986	A348	42071
110130011	24213	3098070020	42126	AK 10 - OP	WF8034	KA530-012	49131	FC70	42997	A349	42072
110130017	24282	3098070050	46723	AK 10 - P	WF8444	KA550-023	WA10134	GF117	33943	A374	42157
110130018	WA10817	3098070060	46722	AK 10 - R	33481	KA620-010	46829	GF124	33034	A376	42159
110130019	24214	3098070070	46749	AK 10 - RV	33078	KA620-010	46829	GF149	33039	A633	42143
110130020	49721	3098070080	46627	AK 10 - XO	33078	KA675-006	49132	GF160	33271	A641	42141
110130021	WA10822	3098070090	42217	AK 10 TA	WF8412	KA280037	49972	GF200	33039	A660	42160
110130025	WA10802	3098120060	57108	AK 10 X0	33078	KA280038	49973	GF250	33039	A705	42909
110130726	WA10912	3098170080	57095	AK 10-C	WF8373	KC15-022	49913	GF427	33044	A756	46056
110130752	WA10912	3098170090	42217	AK 10-OMB	33310	KC15-022	49913	GF427A	33044	A773	46040
110131129	24239	3098170100	42216	AK 10-OV	33078	KC50-032	46669	GF441	33048	A790	42908
110131150	24239	3098170130	46854	AK 11 - B	33161	KC110-018	46560	GF470	33051	A792	42289
110131152	49722	3098170140	46855	AK 11 - BS	33291	KC115-029	42924	GF470A	33051	A812	46037
110131158	24278	3098170200	51483	AK 11 - CD	WF8251	KC135-003K	42222	GF471	33052	A824	46041
110131196	24239	3098170350	51495	AK 11 - FO	33596	KC135-018	46290	GF471A	33052	A826	46046
110131201	24119	3098170360	46722	AK 11 - HO	33179	KC155-003K	42222	GF476	33093	A905	46179
110131214	42439	3098170370	46723	AK 11 - JO	33521	KC160-042	46330	GF479	33095	A2601	42147
110131255	24278	3098170380	46749	AK 11 - KJ	33153	KC185-010	42920	GF481	33481	A2606	46014
110131258	24164	3098170390	42383	AK 11 - KJ	33508	KC195-017	42522	GF482	33482	A2621	42153
110131260	24239	3098170410	46562 ¹⁵⁵	AK 11 - LA	33156	KC200-018	42126	GF483	33483	A2675	42904
110131264	24164	3098170460	46562NP ⁴⁷⁹	AK 11 - LS	33279	KC200-018K	42126	GF500	33012	A2709	46165
110131271	24119	3098170480	46569	AK 11 - RS	33291	KC200-042	46562 ⁵⁵	GF500A	Plastic 33002	A2773	42324
110131275	24278	3098170490	46855	AK 11 - VL	33603	KC225-027	46430	GF511	33275	A3187	42324
110131290	46449	3098170800	46782 ⁴⁵⁵	AK 11 - VJ	33603	KC225-040K	46683	GF512	33066	A3332	42152
110131292	WA10830	3098170810	46782P ⁴⁷⁷	AK 11 EH	33521	KC325-008	46515	GF512	33066	A3371	42079
110132021	42430	3098170820	42803 ¹⁵⁵	AK 11 FD	33887	KC325-010	42209	GF513	33089	A3445	42036
110132098	42439	3111570010	WL10065	AK 11 HO	33179	KC365-010	42209	GF514	Metal 33031 or	A3490	42912
110132110	42433	4033820020	51524	AK 11 J	33521	KC405-019	46294	GF516	Plastic 33001	A3492	42096
110132135	42408	4034470050	51536	AK 11 EK	33521	KC410-004	46525	GF516	Plastic 33002	A3501	42697
110132141	42433	5010102710	51282	AK 11-KJD-K	WF8170	KC425-004	42119	GF516X	33012	A3552	42153
110132143	42439	5020102940	33342	AK 11-KJD-L	33643	KC570-005	46541	GF517	33036	A3566	46007
110132146	42408	5040102740	33270	AK 14 - D	33472 ⁴⁰⁰	KC775-006	42608	GF519	Plastic 33002	A3621	46016
110137017	WA10168	KG1080002B	24345	AK 14 - DA	33467	KC825-005	46541	GF520	33045	A3637	46048
110137019	42985	KG1080023	24339	AK 14 - DG	33128	KC825-013	46541	GF521	33046	A3688	46202
110137020	46438	KG1080024	24344	AK 14 - DO	33472 ⁴⁰⁰	KC840-004	42208	GF522	Plastic 33002	A3814	46084
110137025	WA10170	KG1080025	24344	AK10K	33016	KC980-004	42208	GF522	Metal 33002	A4244	46011
110137029	46449	KG1080026	24343	AK10KB	33562	KC990-005	42966	GF523	33019	A4282	46070
110137031	WA10172	K110130001	24279	AK10KE	33560	KC1030-007	42609	GF524	33049	A4296	46022
110137038	49168	KL4907070010	51541	AK10KF	33564	KC1130-004	46741	GF525	33081	A4311	46181
110137039	49167	P-18 1173	42208	AK11A	33008	KL1150-005	42422 ⁵⁵	GF526	33083	A4318	46009
110137045	42985	YE136750	51753	AK11BO	33276	KL1300-007	46702	GF530	33040	A4325	46042
110137047	WA10912	YE402700	51440	AK11LJ	33141	KL135-035	51158	GF531	33054	A4348	46175
110137048	46449	YE404060	33109	AK11PD	33238	KL145-052	33358	GF532	33095	A4779	42224
110137049	WA10912	YYP105368	42868	AK11PL	33238	KL155-008	51302	GF533	33086	AP749	42136
110291004	WA10654	YYP106587	42119 ¹⁵⁵	AK040	33167	KL205-014	51820	GF534	33490	AP875	46138
110292006	42408	YYP106834	42924	AK045	33167	KL235-006	51516	GF535	33082	AP974	46139
160970002	51358	AK02812	33274	AK02812	33274	KELTEC (Cont'd)		GF538	Plastic 33003	AP3580	46132
160970003	51358	KDC PARTS		KEENE (SEE BOWSER BRIGGS)		KELTEC (Cont'd)		Metal 33033	GF550	AP3592	46126
160970004	51358	1245424H1	51592	1294153H1	51748 or 51748XD	KL250-028	51459	GF551	33011	AP3593	46128
160970007	51358	1294153H1	51748 or 51748XD	1295224H1	51748 or 51748XD	KL260-022	51068	GF552	33053	AP4309	46116
160970008	51358	1295224H1	51748 or 51748XD	1295224H1	51748 or 51748XD	KL320-004	51515MP	GF553	33056	AP4343	46134
160970010	WL10360	1295224H1	51748 or 51748XD	1295224H1	51748 or 51748XD	KL440-015	51820	GF556	33066	K1	51515
160970011	WL10227										



KIA — KIOTI

MASTER INTERCHANGE

MASTER INTERCHANGE

MFG'S NUMBER	WIX NUMBER	MFG'S NUMBER	WIX NUMBER	MFG'S NUMBER	WIX NUMBER	MFG'S NUMBER	WIX NUMBER	MFG'S NUMBER	WIX NUMBER	MFG'S NUMBER	WIX NUMBER
KENDALL (Cont'd)		KENDALL (Cont'd)		KENWORTH (Cont'd)		KERSHAW		KIA (Cont'd)		KIA (Cont'd)	
K9	51045	KA58	46108	304293	42376	1945	49231	28113-3E500	49180	K11C13Z40	46227
K10	51036	KA59	46080	304295	42490	KHD		28113-A5800	WA10059	K30A13480	33618
K11	51516	KA60	46418	304321	42490	2102752	42232	28113A9100	WA10271	K30C13Z40A	46340
K12	51347	KA61	46213	304322	42290	2165044	46515	28113-D3300	WA10335	K32A20490	w/ bracket 33618
K13	51452	KA62	46273	304325	42376	0141151110	51307	28113F6200	WA10698	K52Y1333X	w/ bracket 33883
K14	51390	KA63	46440	304326	42865	0141151201	51307	28113-G2100	WA10770	K410-23-802A	WL7192
K15	51392	KA64	46028	304328	42490	422165044	46515	28113-H9100	WA10835	K620-23-802A	WL7192
K16	51342	KA65	46083	304334	42290	W05H4115	33167	28113-J5100	WA10834	K01113Z40	42015
K17	51348	KA66	46253	304401	42290	KIA		28113-J5300	WA10838	K01102490	42016
K18	51381	KA67	46244	461396	42760	3T097ADU00	WP10276	28113-J5350	WA10837	K01120490	33578
K19	51374	KA68	46349	509666	42865	0 B593 13 240	46227	31300-3E200	WF8327	K10120490	33578
K20	51307	KA69	46425	525507	24977	0 B631 14 302	51358	31390 H1970	WF8268	K320A90	w/ bracket 33618
K21	51521	KA70	46358	525507BSM	24977	0 FE3R 14 302	51357	31395 H1950	WF8268	w/ bracket 33883	
K22	51394	KA71	46443	532675	42565	0 JE15 14302	51083	31922-2E900	WF8395	K20120490	33295
K23	51568	KA72	46144	539821	42234	0 K2A5 13 240A	46462	31922-3E10A	WF8404	KB6S7-13-240	42016
K24	51034	KA73	46035	550699	42124	0 K2AA 20490	w/ bracket 33598	31922-4H001	WF8395	KK11C13Z40	46227
K25	51036	KA74	46472	919704	42764			31922-26910	WF8398	K03X20490A	33578
K26	51334	KA75	46093	944633	42565			31922-C8900	WF8395	K08A20490A	33631
K27	51630	KA76	46678	944809	42124	0 K2KB 13480	WF8277	97133 07000	WP9344	M B593 13 240	46227
K28	51626	KA77	46272	944954	42234	0 K2KK 13483	WF8277	97133 B2000	WP10178	M ZT42 20 490	33295
K29	51372	KA78	42385	945059	42237	0 K9A0 20 490A	33491	97133 C5000	WP10369	MFU6121500B	58995
K30	51085	KA79	46153	1643070	57370	0 K9BV 20490	33491	97133 F2100	WP2064	O JE15 14 302	51083
K31	51060	KA80	46095	1643070PE	57370	0 K011 13 240	42015	97133 OX900	WP9344	O K2A5 13 240A	46462
K36	51042	KA81	46109	1655115PE	33177	0 K03C 13 240A	46340	97133 OZ000	WP2064	O K9B 13 240A	46462
K37	51315	KA82	46388	1843659	24083	0 K03A 20 490	w/ bracket 33618	97133-1H000	WP9324	O K2A5 20490	33491
K38	51522	KA83	46416	1872106PE	57140	0 K52A 23570A	WF8268	97133-2E250	WP2064	O K011 13 240	42015
K40	51734	KB1	42992	3040562	42440 ⁴⁵⁵	0 K60A 23 603	WA9477	97133-2E900	WP9354	O K30C 13 240A	46340
K41	51365	KB2	42995	9030537	42764	0 K60C 23570	33128	97133-2K000	24600	0 K32A 20 490	w/ bracket 33618
K42	51607	KB3	42991	9030538	42764	0 K65B 23 570 A	WF8059	97133-07010	WP9344	w/ bracket 33883	
K43	51356	KB4	42992	9030854	42290	0 K71E 23 570 A	WF8059	97133A9000	WP10234	O K201 13 200	42016
K44	57082	KB5	42994	9176410	42290	0 K71E 13 200	42016	97133-D3200	WP10265	O K201 13 240	42016
K45	57090	KG1	33002	9176972	42290	0 K201 13 240	42016	97133-J5000	WP10367	O K247 13 240	42016
K1399494	57037		Metal 33032	9191400	42376	0 K201 20 490	33295	97134C6900	WP10370	O K410 23802A	WL7193
KA1	42095	KG2	33044	9191536	42376	0 K467 23 570	33128	97619-3C100	24881	0 K467 23 570	33128
KA2	42011	KG3	33050	9191704	42764	0 K551 23 570	WF8059	97619-3E000	24881	0 K551 14 302	51067
KA3	42020	KG4	33046	9193435	42760	0 K551 23 570 A	WF8059	97619-38100	24881	O K710 23 902 A	51839
KA4	42054	KG5	33051	9196115	42975	0 K551 14 302	51067	263202 7401	WL7462	O RF03 23 802	51334
KA5	42083	KG6	33052	9200060	42376	0 K552 12603A	WF8327	263202F010	WL7478	O RF03 23 802 A	51334
KA6	42067	KG7	33049	9206065	42290	0 K710 23902 A	51839	281131G000	49069	O RF03 23 802 B	51334
KA7	42044	KG8	33081	9206424	42764	0 K71E 23570	33128	281132F250	42834	O VSD1 14 302	51067
KA8	42116	KG9	33054	9206814	42490	0 KJ1E 23570	33128	281132G000	49175	OB3114302	51064
KA9	42098	L11	51049	9207092	42376	0 RF03 23 802	51334	281132K000	49400	OB63114302	51064
KA10	42101	L44	51042	9207093	42376	0 RF03 23802A	51334	281133F900	49900	OFE3R14302	51357
KA11	42097	L50	51050	9215674	42290	0 K2A5 13Z40	46462	281133V500	49047	OK2A120490A	33598
KA12	42073	L52	51036	9230060	42376	0 K2A7 13Z40	46462	281134D000	49113	OK2A1120490A	33598
KA13	42140	L373	51794	9500060	42376	0 K2KK 13 483A	WF8277	319222-B9000	WF8404	OK2A20490	33598
KA15	42039	L784	51742	21401091	42661	0K03X20490A	w/ bracket 33578	971143B000	24809	OK8A20490A	33631
KA16	42088	L786	51324	K251C271	24071	0K08A20490A	w/ bracket 33631	971143B100	24809	OK8A20490A	33631
KA17	42077	L787	51839	K251C272	24071	0K60A-23-603A	WA9477	971143B200	24809	OK30C13320C	46340
KA18	42103	L966	51374	K251C341	24071	0K71E23570	WF8059	971331P000	WP2012	OK52Y1333X	42086
KA19	46036	L977	51773	K251C342	24071	0K71E23570	WF8059	971332 F010	49353	OK52Y1333X	42086
KA20	46120	L2863	51523	K251C390	33109	0K72C23603	WA6616	971332E000	24684	OK60C23570	33128
KA21	46165	L2977	51324	K251341	WS10125	0K247-13-240	42016	971332F000	49353	OK72C23603	WA6616
KA22	42906	L3306	51797	K371004	WF10249	0K01519815	58995	971332H001	WP10083	OK20113Z00	42016
KA23	46013	L3512	51335	K371005	WF10249	0K01519815	58995	971333E260	24794	OK55813Z40	42086
KA24	42055	L3664	51381	K1399760	33654	0K21020490	33295	971333E270	24794	OK1120490	33578
KA25	42099	L3675	51522	KW101	33106	0K59223603C	WA6082	971443B200	24809	OK1519815	58995
KA26	42113	LC3	51010	KW105	33107	0K62023802A	WL7192	01120490B	33578	OK55223603A	42086
KA27	42057	LC21	51100	KW110	33109	1UF79AQ000	24080	2632027400	WL7462	OK1JE23570	33128
KA28	46220	LC33	51133	KW111	33512	2GF79-AQ000	24015	2811308000	42834	P879 02F000	49353
KA29	42349	LC200	51143	KW185	33352	2TF79AQ000	24013	2811316000	49069	P879 02F000A	49353
KA30	46024	LC218	51129	KW206	33120	3TF79AQ000	WP10276	4632239000	51064	P879-1F200A	24684
KA31	42170	LC236	51076	KW211	33118	26 3000 2500	51358	A7F79AQ000	WP10083	P87901F200A	24684
KA32	42133	LC330	51271	KW207	33118	7133-2E910	WP9354	A9C79-AC000	WP10361	P87902K000A	24600
KA33	42143	LC962	51310	KW213	33109	26300 2Y500	51358	B35920490	33280	P87903B100A	24809
KA34	46179	LC1057	51398	KW509	51900	26300 02501	51358	B63114302	51064	P87903E270A	24794
KA35	46084	LC1059	51099	KW509	51133	26300 35501	51334	D5C79AC000	WP10370	S26300 35503	51334
KA36	46138	LC1072	51630	KW516	51954	26300 35502	51334	D9H79AK000	WP10265	S31922 2B900	WF8404
KA37	46139	LC2930	51385	KW632B	51581	26300 35504	51334	FE3R14302	51357	ZT4220490	33295
KA38	46126	KENTEK		KW670	51970	26310-4A000	WL7450	K 201 13Z00	42016	KILLER	
KA39	46134	AR0008	49811	KW691	51792	26310-4A010	WL7450	K 201 13Z40	42016	1039622A	57418
KA40	46040		49811NP	KW750D	Hyv. Duty 51751 or	26320 2A500	57029	K 551 14 302	51067	KF113-2072	WF10171
KA41	46132	AR0013	46837		Ext. Life 51753	26320 2F100	WL7478	K 4672 35 70	33128	KIMBLE MIXERS	
KA42	46174	AR0014	46829	KW777	51749	26320-2A001	WL7442	K B359 20 490	33280	H901001000	51759
KA43	46116	AR0015	49132	KW852M	42961	26320-2A002	WL7442	K B359 20 490A	33280	KING BEARING INC.	
KA44	46077	AR0016	49782	KW853M	42966	26320-3F100	57042	K K150 13 200	46227	1A9160	51551
KA45	46264	LS2004	51191	KW865	42661	26320-27001	WL7412	K KY01 14302	51334	212200210	WA10331
KA46	46088	KENWORTH		KW872	42960	26321 2W000	51839	K2A513Z40A	46462	KING LONG	
KA47	46064	19012	24479	KW966M	42784	26330 3C300	57042	K2A120490	33598		
KA48	46153	60368	51006	KW1212	33405 ⁴⁰⁰	26330 4X000	51067	K2A120490A	33598		
KA49	46117	KA50	46302		WF10064 ⁴¹⁹	28113 07100	WA9506	K2A20490	33598		
KA50	46302	KA51	46301	KW1600M	42751	28113 B2000	49022	K2KK 13483	WF8277		
KA51	46301	KA52	46017	KW2051	24071	28113-1Y100	WA9733	K03X20490A	33578		
KA52	46017	KA53	46180	P2677							



MASTER INTERCHANGE

KOBELCO — KOEHRING

MASTER INTERCHANGE

Table with columns for MFG'S NUMBER, WIX NUMBER, and various filter part numbers under categories like KIOTI, K-MART, KNECHT, KNIGHT, KNORR-BREMSE, KOBELCO, and KOEHRING.

FOR REFERENCE PURPOSES ONLY-CHECK VEHICLE APPLICATION LISTING FOR CORRECT WIX FILTER Hsg(Housing) . . . WIX NUMBER is Replacement Element to be used in filter housing assembly.

Italicized Part Numbers May Not Be Available At Time Of Publication.
40 Not a direct interchange -refer to application listing 155 Standard version 211 With Deflector Shield 212 Without Deflector Shield 360 Flame Retardant Version 418 With self-venting drain 420 With standard drain 479 NanoPro Version 365 American version



KOLBENSCHMIDT

MASTER INTERCHANGE

MASTER INTERCHANGE

MFG'S NUMBER		WIX NUMBER		MFG'S NUMBER		WIX NUMBER		MFG'S NUMBER		WIX NUMBER		MFG'S NUMBER		WIX NUMBER																																																																																																																																																																																																																																																																																																																																																																																																																																																																																																																																																																																																																																																																																																																																																																																																																																																																																																																																																																																																																					
KOEHRING (Cont'd)				KOEHRING (Cont'd)				KOHLER (Cont'd)				KOHLER (Cont'd)				KOHLER (Cont'd)				KOLBENSCHMIDT (Cont'd)																																																																																																																																																																																																																																																																																																																																																																																																																																																																																																																																																																																																																																																																																																																																																																																																																																																																																																																																																																																																															
203690	51970	8825380	33166 ⁵⁰⁵	267987	WF10058	2508303	42845	KH5205002	WL10068	50 013 061	51820	207120	51116	9004695	42665	270197	57011	2508303S	42845	KH5205002S	WL10068	50 013 062	51246	207838	51607	9006073	51175	270733	51100	2508304	42985	2805001	57035	50 013 063	51230	207839	33358	9006875	42126	270970	42050	2508304S	46438NP	2808304	49304	50 013 064	42366	207840	33357 ⁴²⁰	9007643	42125	271276	42050	2808304S	49304	000-OS	51820	50 013 065	42608	207840	WF10051 ⁴¹⁹	9008078	42234	271283	51010	3208303	49303	002-FS	33358	50 013 066	33508	420356A	42290	9008422	42124	272981	46849	3208303S	49303	004-OS	WL10312	50 013 067	33508	4203255	42665	9008622	42124	272982	46850	3208304	49304	005-FS	33149	50 013 068	33033	4203289	42490	9011012	42237	272982	46850	3208303	49303	006-AR	WA6191	50 013 069	33138	4203293	42764	9933644	42237	275501	WF10091	3208303S	49303	007-AR	42229	50 013 070	WA6386	4203507	42376	277138	42298	3208306	49306	008-AR	WA6009	50 013 071	51342	4203509	42890	277233	51764	3208306S	49306	010-OC	51010	50 013 072	51342	4203511	42490	277233S	51764	3208309	WA10010	011-AR	46500	50 013 073/10	51342	4203515	42490	277759	42371	3208312	WA10110	012-AR	42174	50 013 074	33011	4203523	42890	279218	51342	3208312S	WA10110	015-OC	51385	50 013 075	33472	4203564	42125	279260	51970	3208312S	WA10110	017-OS	51825	50 013 076	WA6383	4203569	42237	279261	33120	3208312S	WA10110	019-FS	33281	50 013 077	33310	4203572	42237	279262	33118	3208312S	WA10110	020-FC	33112	50 013 078	46198	4203572	42237	301955098	57414	4508302	42299	3208312S	WA10110	021-FC	33112	50 013 079	51215	4203581	42126	842710000	57414	4708301	42299	3208312S	WA10110	022-OC	57409	50 013 080	46198	4203581	42126	842710000	57414	4708301S	42299	3208312S	WA10110	024-OC	57609	50 013 081	42365	4203589	42237	853521003	42376	4708302	42299	3208312S	WA10110	025-AR	WA10013	50 013 082	46198	4203589	42237	853521004	42376	4708302S	42299	3208312S	WA10110	028-FC	33167	50 013 083	42365	4313252	57414	853521037	42066	4708303	42299	3208312S	WA10110	029-FC	33167	50 013 084	WA6385	4348261	51012	853521048	42665	4708303S	42299	3208312S	WA10110	030-FC	33166 ⁵⁰⁵	50 013 085	46015	05710639	51283	853521049	42665	4708304	42299	3208312S	WA10110	031-FC	WF8018	50 013 086	42172	05710640	51820	853521067	42125	4708304S	42299	3208312S	WA10110	032-FP	33179	50 013 087	46208	05821014	46525	853521073	42276	6208301	WA10025	3208312S	WA10110	033-FP	33153	50 013 088	46208	05821015	46532	853521077	42376	6208301S	WA10025	3208312S	WA10110	034-AR	46415	50 013 089	46135	05821220	51820	853521097	42376	6208304S	WA10025	3208312S	WA10110	035-AR	46554	50 013 090	46221	7055098	57414	853521144	42234	6208304S	WA10025	3208312S	WA10110	036-AR	46541	50 013 091	WA6170	7086449	57414	853521195	42529	6208304S	WA10025	3208312S	WA10110	037-AR	46741	50 013 092	46225	7300649	51664	853521196	42526	6208304S	WA10025	3208312S	WA10110	038-AR	WA6483	50 013 093	46111	7302121	42126	853521198	42126	6208304S	WA10025	3208312S	WA10110	039-AR	46541	50 013 094	51161	7302123	51282	853531139	51583	6208304S	WA10025	3208312S	WA10110	040-AP	WA6178	50 013 095	51034	7304222	51745	853531235	51486	6208304S	WA10025	3208312S	WA10110	042-OC	51732	7304223	33259	853531241	51544	0021752830	57207	3208312S	WA10110	043-OC	57947	7304539	42276	853531244	51494	0021752830S	57207	3208312S	WA10110	044-OH	57131	7305062	42119 ¹⁵⁵	A800245	42890	0021752830S	57207	3208312S	WA10110	045-OH	51071	7305062	42119NP ⁴⁷⁹	K6275	42276	0021752830S	57207	3208312S	WA10110	046-OC	51100	7305344	33382	K6505	42222	0021752830S	57207	3208312S	WA10110	047-OC	51732	7305346	51749	K8724	51196	ED2175283	57207	3208312S	WA10110	048-OC	51021	7308713	33398	KOHLER	25 083 01-S	42985	ED2175283S	57207	3208312S	WA10110	50 013 000	51820	7308715	57406	25 083 01-S	42985	ED2175283S	57207	50 013 001	WL10312	7309075	33386	25 083 01-S	46438	ED2175283S	57207	50 013 002	33358	7309077	51523	25 083 01-S	46438NP	ED2175283S	57207	50 013 003	33358	8023395	33390	12080	33117	ED2175283S	57207	50 013 004	51088	8023397	51334	1508306S	42372	ED2175283S	57207	50 013 005	33149	8023398	51515	1608301	WA10011	ED2175283S	57207	50 013 006	WA6191	8023399	33391	1608304	WA10012	ED2175283S	57207	50 013 007	42229	8030103	51806	2175283	57207	ED2175283S	57207	50 013 008	WA6009	8030104	33166 ⁵⁰⁵	33370	33370	ED2175283S	57207	50 013 009	51010	8030202	WF8018	40318	42974	ED2175283S	57207	50 013 010	51010	8030202	51858	223604	51243	ED2175283S	57207	50 013 011	46500	8030202	51858	223604	51243	ED2175283S	57207	50 013 012	42174	8030202	51858	223604	51243	ED2175283S	57207	50 013 013	51385	8030202	51858	223604	51243	ED2175283S	57207	50 013 014	51825	8030202	51858	223604	51243	ED2175283S	57207	50 013 015	33281	8030202	51858	223604	51243	ED2175283S	57207	50 013 016	33112	8030202	51858	223604	51243	ED2175283S	57207	50 013 017	33112	8030202	51858	223604	51243	ED2175283S	57207	50 013 018	33112	8030202	51858	223604	51243	ED2175283S	57207	50 013 019	57409	8030202	51858	223604	51243	ED2175283S	57207	50 013 020	57609	8030202	51858	223604	51243	ED2175283S	57207	50 013 021	57609	8030202	51858	223604	51243	ED2175283S	57207	50 013 022	57609	8030202	51858	223604	51243	ED2175283S	57207	50 013 023	57609	8030202	51858	223604	51243	ED2175283S	57207	50 013 024	57609	8030202	51858	223604	51243	ED2175283S	57207	50 013 025	57609	8030202	51858	223604	51243	ED2175283S	57207	50 013 026	57609	8030202	51858	223604	51243	ED2175283S	57207	50 013 027	57609	8030202	51858	223604	51243	ED2175283S	57207	50 013 028	57609	8030202	51858	223604	51243	ED2175283S	57207	50 013 029	57609	8030202	51858	223604	51243	ED2175283S	57207	50 013 030	57609	8030202	51858	223604	51243	ED2175283S	57207	50 013 031	57609	8030202	51858	223604	51243	ED2175283S	57207	50 013 032	57609	8030202	51858	223604	51243	ED2175283S	57207	50 013 033	57609	8030202	51858	223604	51243	ED2175283S	57207	50 013 034	57609	8030202	51858	223604	51243	ED2175283S	57207	50 013 035	57609	8030202	51858	223604	51243	ED2175283S	57207	50 013 036	57609	8030202	51858	223604	51243	ED2175283S	57207	50 013 037	57609	8030202	51858	223604	51243	ED2175283S	57207	50 013 038	57609	8030202	51858	223604	51243	ED2175283S	57207	50 013 039	57609	8030202	51858	223604	51243	ED2175283S	57207	50 013 040	57609	8030202	51858	223604	51243	ED2175283S	57207	50 013 041	57609	8030202	51858	223604	51243	ED2175283S	57207	50 013 042	57609	8030202	51858	223604	51243	ED2175283S	57207	50 013 043	57609	8030202	51858	223604	51243	ED2175283S	57207	50 013 044	57609	8030202	51858	223604	51243	ED2175283S	57207	50 013 045	57609	8030202	51858	223604	51243	ED2175283S	57207	50 013 046	57609	8030202	51858	223604	51243	ED2175283S	57207	50 013 047	57609	8030202	51858	223604	51243	ED2175283S	57207	50 013 048	57609	8030202	51858	223604	51243	ED2175283S	57207	50 013 049	57609	8030202	51858	223604	51243	ED2175283S	57207	50 013 050	57609	8030202	51858	223604	51243	ED2175283S	57207	50 013 051	57609	8030202	51858	223604	51243	ED2175283S	57207	50 013 052	57609	8030202	51858	223604	51243	ED2175283S	57207	50 013 053	57609	8030202	51858	223604	51243	ED2175283S	57207	50 013 054	57609	8030202	51858	223604	51243	ED2175283S	57207	50 013 055	57609	8030202	51858	223604	51243	ED2175283S	57207	50 013 056	57609	8030202	51858	223604	51243	ED2175283S	57207	50 013 057	57609	8030202	51858	223604	51243	ED2175283S	57207	50 013 058	57609	8030202	51858	223604	51243	ED2175283S	57207	50 013 059	57609	8030202	51858	223604	51243	ED2175283S	57207	50 013 060	57609	8030202	51858	223604	51243	ED2175283S	57207	50 013 061	57609	8030202	51858	223604	51243	ED2175283S	57207	50 013 062	57609	8030202	51858	223604	51243	ED2175283S	57207	50 013 063	57609	8030202	51858	223604	51243	ED2175283S	57207	50 01



MASTER INTERCHANGE

KOLBENSCHMIDT

MFG'S NUMBER	WIX NUMBER	MFG'S NUMBER	WIX NUMBER	MFG'S NUMBER	WIX NUMBER	MFG'S NUMBER	WIX NUMBER	MFG'S NUMBER	WIX NUMBER	MFG'S NUMBER	WIX NUMBER
KOLBENSCHMIDT (Cont'd)		KOLBENSCHMIDT (Cont'd)		KOLBENSCHMIDT (Cont'd)		KOLBENSCHMIDT (Cont'd)		KOLBENSCHMIDT (Cont'd)		KOLBENSCHMIDT (Cont'd)	
50 013 168	46122	50 013 328	33228	50 013 488	57210	50 013 634	WS10002	50 013 748	24673	50 013 857	46264
50 013 169	WA6174	50 013 331	WA6318	50 013 489	51358	50 013 635	51417	50 013 749	24489	50 013 859	WL7212
50 013 170	42186	50 013 332	WA6213	50 013 490	WA6321	50 013 636	57117	50 013 750	24489	50 013 860	WL7178
50 013 171	33279	50 013 333	46667	50 013 500	WA9473	50 013 637	57017	50 013 752	WP6977	50 013 860/3	WL7178
	33291	50 013 334	WA6549	50 013 502	WA6538	50 013 643	33078	50 013 753	WP6977	50 013 861	57254
50 013 173	42368	50 013 335	46330	50 013 503	42472	50 013 645	WF8258	50 013 754	WP6814	50 013 862	51368
50 013 176	46327	50 013 338	WA6037	50 013 504	57207	50 013 646	WF8337	50 013 755	WP6844	50 013 863	51396
50 013 177	46116	50 013 340	WF8254	50 013 504/10	57207	50 013 647	WF8239	50 013 756	24202	50 013 864	WL7412
50 013 178	46320	50 013 341	WA6596	50 013 505	57083	50 013 648	WF8269	50 013 757	WP6846	50 013 865	WL7302
50 013 179	WA6412	50 013 346	46525	50 013 506	WL7216	50 013 649	WF8264	50 013 758	WP6928	50 013 866	WL7292
50 013 181	33467	50 013 347	WL7039	50 013 507	51626	50 013 650	33721	50 013 759	WP6926	50 013 867	46195
50 013 182	33509	50 013 350	51355		57207	50 013 651	33603		WP6927	50 013 888	WP9110
50 013 183	WA6175	50 013 351	33662	50 013 509	57046	50 013 652	57560	50 013 760	24765	50 013 890	49354
50 013 185	33006	50 013 353	WF8163	50 013 510	51348	50 013 653	WF8240	50 013 761	WP9112	50 013 891	49354
50 013 186	42208	50 013 354	51243		57503	50 013 654	WF8263		WP9113	50 013 892	WP9096
50 013 188	WL7203	50 013 355	WL7089	50 013 511	57503	50 013 656	WF8265	50 013 763	WP9212	50 013 893	24689
50 013 189	33007	50 013 358	51189	50 013 512	WL7203	50 013 658	33775	50 013 764	WP6978	50 013 895	24881
50 013 190	WA6185	50 013 359	51431	50 013 513	WL7217	50 013 659	57009	50 013 765	24827	50 013 896	24517
50 013 191	WF8013	50 013 361	57046	50 013 514	51355	50 013 667	WL7403	50 013 766	49375	50 013 897	24684
50 013 192	WA6173	50 013 362	WL7043	50 013 515	51189	50 013 662	WA6352	50 013 767	WP9183	50 013 898	WP6834
50 013 194	WF8238	50 013 363	WA6485	50 013 517	46393	50 013 663	42749	50 013 769	49371	50 013 899	24817
50 013 195	WL7093	50 013 364	WL7318	50 013 518	WA6248	50 013 665	46669		WP9232	50 013 901	49013
50 013 196	WL7415	50 013 365	WA6209	50 013 519	WA6346	50 013 669	51607	50 013 771	49360	50 013 904	WA6764
50 013 197	42295	50 013 368	42200	50 013 521	WA6406	50 013 670	46735	50 013 772	49360	50 013 905	WF8178
50 013 198	WA6212	50 013 375	33085	50 013 522	49724	50 013 671	57012	50 013 773	WP9276	50 013 906	51365
50 013 199	51452	50 013 376	33053	50 013 523	WF8034	50 013 673	WA10279	50 013 774	WP9183	50 013 907	WA6687
50 013 200	51189	50 013 377	WA6315	50 013 524	33097	50 013 675	WL10019	50 013 776	WP9209	50 013 910	WF8213
	51335	50 013 379	WA6501	50 013 526	WL7218	50 013 676	33662	50 013 779	24688	50 013 913	WA6573
50 013 201	WA6033	50 013 382	WF8270	50 013 527	WL7041	50 013 677	42839	50 013 781	WP9252	50 013 914	WA6574
50 013 205	42525	50 013 383	WA6194	50 013 528	WL7190	50 013 678	49204	50 013 783	49353	50 013 916	WA9484
50 013 206	42261	50 013 384	51187	50 013 529	51393	50 013 679	42329	50 013 784	24118	50 013 917	57143
50 013 208	51144	50 013 385	WA6226	50 013 530	WA6261	50 013 680	33310	50 013 786	WP6990	50 013 918	51324
50 013 210	46113	50 013 386	57046	50 013 534	57215	50 013 681	WA9448	50 013 788	WP9171	50 013 919	51215
50 013 211	42177	50 013 386/10	57046	50 013 541	46818	50 013 682	WL7410	50 013 789	WP6880	50 013 924	WA9420
	51189	50 013 388	WA6203	50 013 542	49131	50 013 683	33987	50 013 790	WP9174	50 013 925	WP9096
	51307	50 013 393	42367	50 013 543	49522	50 013 684	WA6778	50 013 791	WP9246	50 013 926	WP9186
50 013 219	42126	50 013 394	WL7069		WA6778	50 013 685	33605	50 013 792	WP9113	50 013 927	24482
50 013 221	42609	50 013 395	51311	50 013 544	WA6441	50 013 686	WF8274	50 013 793	WP9128	50 013 929	24418
50 013 222	42462	50 013 398	51429	50 013 545	WL7083	50 013 687	WF8166	50 013 795	WP6912	50 013 930	24867
50 013 224	33272	50 013 406	WF8068	50 013 557	51191	50 013 690	57187	50 013 797	WP9210	50 013 932	WP9293
50 013 225	WL7203	50 013 414	WL7293	50 013 557/10	51191	50 013 690/3	57187	50 013 798	WP6868	50 013 933	WP9104
50 013 227	51145	50 013 415	WA6205	50 013 558	WL7299	50 013 693	WF8315	50 013 799	WP9250	50 013 934	WP6980
50 013 229	46532	50 013 416	WA6207	50 013 563	51212	50 013 694	WF8254	50 013 800	46303	50 013 935	24857
50 013 230	WL7257	50 013 417	33987	50 013 564	51213	50 013 695	57512	50 013 801	33128	50 013 937	WP9178
50 013 232	51347	50 013 419	33521	50 013 565	WL7227	50 013 696	WL7305	50 013 802	33319	50 013 938	24202
50 013 234	WA6336	50 013 421	33619	50 013 566	51223	50 013 697	49024	50 013 804	WF8059	50 013 941	WP2087
50 013 238	42295	50 013 422	42213	50 013 567	WL7236	50 013 698	WA9493	50 013 806	46017	50 013 942	49261
50 013 240	WA6486	50 013 423	46799	50 013 568	51226	50 013 699	WA9452	50 013 807	46273	50 013 944	24873
50 013 241	WA6345	50 013 423/2	46799	50 013 569	WL7228	50 013 700	24774	50 013 808	46147	50 013 945	24875
50 013 242	WA6072	50 013 424	42463	50 013 570	57038	50 013 701	24774	50 013 809	42486		24905
50 013 243	42351	50 013 425	WA6539	50 013 571	57696	50 013 702	WP2087	50 013 810	WA6367	50 013 946	24900
50 013 245	WA6223	50 013 426	42620		57711	50 013 703	WP9036	50 013 811	46358	50 013 947	24905
50 013 248	51324	50 013 427	WA6036	50 013 575	57711	50 013 704	24322	50 013 812	46235	50 013 948	24904
50 013 249	WL7219	50 013 428	WA6265	50 013 576	WL7288	50 013 705	24322	50 013 813	46156	50 013 949	24631
50 013 250	WA6455	50 013 430	WA6373	50 013 577	57328	50 013 706	24866	50 013 814	46097	50 013 950	WP9222
50 013 251	WA6457	50 013 431	WA6595	50 013 578	51186	50 013 707	WP6872	50 013 815	WA6374	50 013 952	WP9117
50 013 252	51381	50 013 433	WA6561	50 013 579	WL7226	50 013 707	24866	50 013 817	WA6305	50 013 954	24815
50 013 253	51083	50 013 434	WF8195	50 013 580	WF8241	50 013 708	24765	50 013 818	46026	50 013 955	WP9142
50 013 257	33954	50 013 435	WA6705	50 013 581	WL7232	50 013 709	24784	50 013 819	33481	50 013 958	24877
50 013 258	42214	50 013 435/3	WA6705	50 013 582	57033	50 013 710	WP6900	50 013 820	51348	50 013 959	WP6918
50 013 262	WF8021	50 013 436	WA6242	50 013 595	WA6692	50 013 711	49372	50 013 820/3	51348	50 013 960	WP6938
50 013 265	WF8272	50 013 437	WF8014	50 013 596	WA6675	50 013 713	WP6848	50 013 821	51368	50 013 964	WP9130
50 013 268	33078	50 013 438	33643	50 013 597	WL7286		WP6849	50 013 822	WL7155	50 013 966	WP9106
50 013 270	46116	50 013 439	WF8170	50 013 598	33590	50 013 714	WP6849	50 013 823	33023	50 013 967	WF8358
50 013 271	33596	50 013 440	WA6234	50 013 599	WA6727	50 013 716	24767	50 013 824	WF8373	50 013 968	WF8373
50 013 272	WF8121	50 013 441	WA6536	50 013 603	WA6730	50 013 718	24118	50 013 825	33558	50 013 969	WF8379
50 013 273	33156	50 013 442	WA6529	50 013 604	WA6702	50 013 719	24783	50 013 827	33128	50 013 970	WF8389
50 013 279	WA6366	50 013 444	WA6680	50 013 605	WA6673	50 013 720	WP6800	50 013 829	WF8044	50 013 971	33814
50 013 281	57170	50 013 446	42972	50 013 606	WA6673	50 013 721	WP6801	50 013 830	33295	50 013 972	33831
50 013 282	33220	50 013 447	WA6704	50 013 607	WA6776	50 013 722	24781	50 013 831	33622	50 013 975	33887
50 013 284	WA6459	50 013 448	WF8256	50 013 609	WL7255	50 013 725	24322	50 013 832	33565	50 013 977	42551
50 013 286	42485	50 013 449	WF8239	50 013 610</							



KOLBENSCHMIDT

MASTER INTERCHANGE

MASTER INTERCHANGE

MFG'S NUMBER	WIX NUMBER	MFG'S NUMBER	WIX NUMBER	MFG'S NUMBER	WIX NUMBER	MFG'S NUMBER	WIX NUMBER	MFG'S NUMBER	WIX NUMBER	MFG'S NUMBER	WIX NUMBER
KOLBENSCHMIDT (Cont'd)		KOLBENSCHMIDT (Cont'd)		KOLBENSCHMIDT (Cont'd)		KOLBENSCHMIDT (Cont'd)		KOLBENSCHMIDT (Cont'd)		KOLBENSCHMIDT (Cont'd)	
50 014 001	WA6744	50 014 127	WA10238	50 014 262	49461	50 014 508	49343	153-OS	WL7324	284-AR	WA6459
50 014 002	49908	50 014 129	WF8360	50 014 263	WA9507	50 014 509	24255	154-OS	51452	286-AP	42485
50 014 004	49458	50 014 130	WA6741	50 014 264	WA9563	50 014 510	WA9744	155-OS	51459	288-AR	WA6487
50 014 006	49122	50 014 131	WA9528	50 014 265	WA9469	50 014 511	WP2087	156-OS	51773	289-AP	WA6245
50 014 007	WA9502	50 014 133	WA6761	50 014 266	WA9558	50 014 514	WP9367	158-FS	33152	290-AP	WA6337
50 014 008	57204	50 014 134	WF8390	50 014 267	WA9556	50 014 515	WA10005	159-FP	33008	291-AP	42168
50 014 009	WA9509	50 014 135	WA6789	50 014 270	WA9606	50 014 516	WA9753	160-AR	WA6435	293-AR	42402
50 014 010	57327	50 014 136	WF8366	50 014 271	WL7462	50 014 517	WA9746	161-OS	51393	297-FS	33472
50 014 011	WA6784	50 014 137	WF8326	50 014 272	57173	050-OS	51348	162-OC	51765	301-AR	WA6021
50 014 012	WA9408	50 014 138	WF8252	50 014 274	WA6669	052/3-OS	51515MP	163-AR	WA6391	305-AD	24374
50 014 013	WA9408	50 014 139	WF8268	50 014 275	WF8404	052-OS	51515MP	164-OC	51145	307-AP	WA6232
50 014 014	WA9409	50 014 140	57291	50 014 278	WF8455	053-OS	51768	166-OS	51460	310-AP	WA6539
50 014 015	WF8302	50 014 141	WF8266	50 014 279	WA9557	055-OS	51791	167-OS	51352	323-AP	WA6187
50 014 016	WA6784	50 014 142	WA9407	50 014 281	49846	056-OS	51288	168-AP	46122	324-AP	WA6260
50 014 017	WA9411	50 014 143	42612	50 014 282	WF8364	057-OS	51191	169-AP	WA6174	325-FP	33179
50 014 018	WF8321	50 014 144	33231	50 014 283	WF8384	059-AP	46025	170-AR	42186	326-AP	WA6238
50 014 019	WA9471	50 014 146	33832	50 014 284	49094	060-AP	WA6176	171-FP	33279	327-AP	46114
50 014 020	WA6565	50 014 147	WL7430	50 014 285	WP9318	061-OS	51820		33291		WA9460
50 014 021	42799	50 014 148	WA9503	50 014 288	49555	062-OC	51246	173-AP	42368	328-FP	33228
50 014 022	WA6535	50 014 149	WA9530	50 014 289	33833	063-OC	51230	176-AP	46327	331-AP	WA6318
50 014 024	46834	50 014 152	WF10164	50 014 290	33833	064-AR	42608	177/3-AP	46116	332-AP	WA6213
50 014 025	WF8313	50 014 153	57171	50 014 291	WF8277	066-AR	42366	177-AP	46116	333-AP	46667
50 014 027	49361	50 014 154	WA10266	50 014 292	49043	067-FP	33508	178-AP	46320	334-AR	WA6549
50 014 028	57329	50 014 155	WF8398	50 014 293	33601	068-FP	33033	179-AR	WA6412	335-AR	46330
50 014 030	WF8357	50 014 156	49104	50 014 294	57330	069-FS	33138	181-FP	33467	338-AR	WA6037
50 014 031	33934	50 014 157	49464	50 014 295	WF8356	070-AR	WA6386	182-FP	33509	340-FX	WF8254
50 014 032	49961	50 014 158	33654	50 014 296	WF8363	073-OS	51342	183-AP	WA6175	341-AR	WA6596
50 014 033	WA9510	50 014 159	WA9497	50 014 298	WL7467	074-FP	33011	185-FP	33006	346-AR	46525
	WA9720	50 014 162	46562 ¹⁵⁵	50 014 304	WA6769	075-FS	33472	186-AR	42208	347-OC	WL7039
50 014 034	WA9590		46562NP ⁴⁷⁹	50 014 306	49017	077-AR	WA6383	188-OS	WL7203	350-OS	51355
50 014 035	24525	50 014 163	49876	50 014 307	WA9522	078-AP	46240	189-FP	33007	351-FS	33662
50 014 037	WA9406	50 014 165	42875	50 014 308	WL7454	079-FS	33358	190-AP	WA6185	353-FS	WF8163
50 014 038	WA6674	50 014 167	WA9470	50 014 309	WF8409	080-FP	33310	191-FC	WF8013	354-OS	51243
50 014 040	51009	50 014 168	WA6762	50 014 310	WA9589	081-OS	51215	192-AP	WA6173	355-OS	WL7089
50 014 042	WA10280	50 014 169	33954	50 014 311	49352	082-AP	46198	193-FS	WF8049	358-OS	51189
50 014 043	33949	50 014 170	WA6684	50 014 312	49156	083-AP	42365	194-FS	WF8238	359-OS	51431
50 014 044	57207	50 014 171	WA6728	50 014 313	WF8400	084-AR	WA6385	195-OS	WL7093	361-OS	51182
50 014 045	33429	50 014 173	24073	50 014 314	WF8419	085-AR	46015	196-OS	WL7415	362-OC	WL7043
50 014 046	33112	50 014 174	33713	50 014 317	WP6297	086-AP	42172	197-AP	42295	363-AR	WA6485
50 014 052	24374	50 014 179	WF10234	50 014 321	WF5921	087-AP	46208	198-AP	WA6212	364-OX	WL7318
50 014 054	WP9246	50 014 180	42859	50 014 323	WA9605	089-AP	46135	199-OS	51452	365-AP	WA6209
50 014 064	WA10295	50 014 181	WL10062	50 014 324	WA6579	090-AP	46221	200-OS	51189	368-AR	42200
50 014 065	51372	50 014 183	WF8394	50 014 325	WA6664	091-AR	WA6170		51335	371-FP	33087
50 014 066	WA6701	50 014 185	33004	50 014 326	WA6570	092-AR	46225	201-AR	WA6033	375-FP	33085
50 014 067	WA6700	50 014 188	49888	50 014 327	WA6563	093-AP	46111	205/1-AP	46321	376-FP	33053
50 014 068	WA6257	50 014 189	WA9559	50 014 329	46183	096-OC	51161	205-AP	42525	377-AP	WA6315
50 014 069	WL7401	50 014 190	33434	50 014 333	WA10279	097-OS	51034	206-AP	42261	379-AR	WA6501
50 014 070	49843	50 014 191	WL7441	50 014 335	33393	099-OS	WL7098	208-OC	51144	382-FS	WF8270
50 014 071	57161	50 014 193	49000	50 014 338	WF10002	100-OS	51040	210-AP	46113	383-AP	WA6194
50 014 074	57037	50 014 195	57370	50 014 440	WF8319	101-OS	57503	211-AP	42177	384-OX	51187
50 014 075	33647	50 014 196	WF8362	50 014 442	51647	102-OS	57503	215-OS	51189	385-AP	WA6226
50 014 076	57213	50 014 197	49372	50 014 443	51394	103-AR	46547		51307	386-OS	57046
50 014 077	WL7421	50 014 200	49371	50 014 444	51675	104-OS	51394	219-AR	42126	388-AP	WA6203
50 014 078	WS10129	50 014 201	WP9256	50 014 452	49825	105-OS	51334	220-AR	42222	393-AP	42367
50 014 079	WL7445	50 014 203	WP9368	50 014 453	49301	106-OS	51394	221-AR	42609	394-OS	WL7069
50 014 080	49558	50 014 204	WP9260	50 014 454	24191	107-OS	51358	222-AP	42462	395-OS	51311
50 014 081	WA9496	50 014 206	WP6866	50 014 455	24190	109/3-OS	51083	224-FP	33272	398-OS	51429
50 014 083	WF8380	50 014 207	WP9125		24591	109-OS	51083	225-OS	WL7203	406-FS	WF8068
50 014 084	33140	50 014 208	WA10002	50 014 456	WP9360	110-OS	51348	227-OX	51145	414-OX	WL7293
50 014 085	33173	50 014 209	WP6871	50 014 458	WP9336	113-OS	51521	229-AR	46532	415-AP	WA6205
50 014 086	WA9403	50 014 211	24227	50 014 459	WA9645	115-OS	57207	230-OS	WL7257	416-AP	WA6207
50 014 088	WA10146	50 014 212	24227	50 014 460	WL7464	116-OC	51160	232-OS	51347	417-FS	33987
50 014 090	49229	50 014 219	49363	50 014 461	WA9554	117-OS	51521	234-AP	WA6336	419-FP	33521
50 014 093	42823	50 014 222	WP9162	50 014 467	57064	118-AR	42155	238-AP	42295	421-FP	33619
50 014 094	49545	50 014 224	24767	50 014 470	WA10246	119-AR	46165	240-AR	WA6486	422-AP	42213
50 014 096	33744	50 014 225	24726	50 014 472	WA9658	120-AR	42194	241-AP	WA6345	423/2-AP	46799
50 014 097	WA9503	50 014 227	49262	50 014 473	WF10129	121-AR	46430	242-AR	WA6072	423-AP	46799
50 014 098	WA9458	50 014 228	49366	50 014 474	WF10138	122-AR	46515	243-AP	42351	424-AP	42463
50 014 099	WL7429		WP9330	50 014 476	WF8307	124-AP	42170	245-AP	WA6223	425-AP	WA6539
50 014 100	WF8300	50 014 229	49366	50 014 478	33688	125-AP	42170	248-OS	51182	426-AP	42620
50 014 101	WL7424	50 014 230	49357	50 014 480	49465	128-AR	46294	249-OS	WL7219	427-AR	WA6036
50 014 102	WF8401	50 014 232	49373	50 014 481	24329	131-AR	WA6411	250-AR	WA6455	428-AP	WA6265
50 014 103	57341	50 014 234	49376	50 014 483	WL10026	132-AP	WA6211	251-AR	WA6457	430-AP	WA6373
50 014 104	WA10001	50 014 237	WF8476	50 014 484	WF8433	134-OS	51411	252-OS	51381	431-AP	WA6595
50 014 105	WA9521	50 014 238	24212	50 014 487	WL7469	135-OC	51325	253-OS	51083	433-AP	WA6561
50 014 106	WA9545	50 014 239	24483	50 014 490	WL7460	136-OC	51289	257-FS	33954	434-FX	WF8195
50 014 109	42605		24511	50 014 492	WL10059	137-OC	51185	258-AP	42214	435/3-AP	WA6705
50 014 110	WF8367	50 014 240	WP6969	50 014 493	49739	140-OC	51302	261-OS	WL10106	435-AP	WA6705
50 014 111	WL7402	50 014 241	WP6924	50 014 494	WL7502	141-AR	WA6388	262-FC	WF8021	436-AP	WA6242
50 014 112	WL7418	50 014 244	WP2070	50 014 495	WF8451	142-AR	WA6433	265-FP	WF8272	437-FC	WF8014
50 014 114	WA9425	50 014 246	24821	50 014 496							



MASTER INTERCHANGE

KOLBENSCHMIDT

MFG'S NUMBER	WIX NUMBER	MFG'S NUMBER	WIX NUMBER	MFG'S NUMBER	WIX NUMBER	MFG'S NUMBER	WIX NUMBER	MFG'S NUMBER	WIX NUMBER	MFG'S NUMBER	WIX NUMBER
KOLBENSCHMIDT (Cont'd)		KOLBENSCHMIDT (Cont'd)		KOLBENSCHMIDT (Cont'd)		KOLBENSCHMIDT (Cont'd)		KOLBENSCHMIDT (Cont'd)		KOLBENSCHMIDT (Cont'd)	
448-FX	WF8256	613-AP	WA6340	726-AC	24779	836-AP	46105	975-FP	33887	4098-AP	WA9458
449-FP	WF8239	614-OX	57303	728-AC	WP6874	837-AP	46193	977-AP	42551	4099-OX	WL7429
450-FP	WF8199	618-OX	57021	734-AC	49262	838-AP	46388	978-AP	46462	4100-FX	WF8300
451-AR	WA6445	619-OX	WL7283	735-AC	24472	839-AP	46028	979-AR	WA10398	4101-OX	WL7424
454-FX	WL7021	620-OX	57077	736-AC	24808	840-FP	33280	980-AP	46938	4102-FX	WF8401
455-AP	WA6375	621-OX	WL7294	737-AC	24771	840-FS	33280	981-OX	57186	4103-OX	57341
456-AP	WA6668	623-FP	WF8034	738-ACC	24771	843-AP	46064	983-OS	24196	4104-AR	WA10001
458-AR	46384	625-FP	33833	739-AC	WP6820	845-AP	WA6354	984-AR	WA10397	4105-AP	WA9521
459-AR	42410	627-FX	33628	740-ACC	WP6821	846-AP	46646	986-AR	49214	4106-AP	WA9545
463-FS	33373	628-OX	WL7303	741-AC	24865	847-OS	51056	987-OS	57299	4109-AP	42605
465-OS	57160	629-OX	57214	742-ACC	WP6819	848-OS	51396	988-AR	WA6697	4110-FX	WF8367
468-FX	33634	630-OX	57082	743-AC	49364	850-OS	57241	990-OX	57198	4111-OX	WL7402
474-OS	51158	631-OX	WL7286	744-AC	24767	851-OS	51358	993-OX	51160	4112-OX	WL7418
475-FS	33327	632-FP	33179	746-AC	24818	852-OS	51361	994-AR	WA9511	4114-AP	WA9425
478-OS	WL7414	633-OX	WL7306	747-AC	24673	853-OS	51085	995-AP	46939	4115-AP	WA9526
481-FS	33690	634-AD	WS10002	748-ACC	24673	854-OS	57254	996-AR	WA6500	4116-OS	WL7433
484-OX	57657	635-OZ	51417	749-AC	24489	856-AP	46215	997-AR	WA6524	4117-OX	57062
485-AR	46594	636-OZ	57117	750-ACC	24489	857-AR	46264	999-AP	42468	4118-OX	57674
488-OX	57210	637-OZ	57017	752-AC	WP6977	859-OS	WL7212	4000-AR	49405	4122-FX	WF8392
489-OS	51365	643-FP	33078	753-ACC	WP6977	860/3-OS	WL7178	4001-AR	WA6744	4125-AP	WA9610
490-AP	42827	645-FP	WF8258	754-AC	WP6814	860-OS	WL7178	4002-AR	49908	4126-OX	57175
500-AP	WA9473	646-FP	WF8337	755-AC	WP6844	861/3-OS	57254	4004-AR	49458	4127-AR	WA10238
502-AR	WA6538	647-FP	WF8339	756-AC	24202	861-OS	57254	4006-AP	49122	4129-FP	WF8360
503-AP	42472	648-FP	WF8269	757-AC	WP6846	862-OS	51368	4007-AR	WA9502	4130-AP	WA6741
504-OS	57207	649-FP	WF8264	758-AC	WP6928	863-OS	51396	4008/3-OX	57204	4131-AP	WA9528
505-OX	57083	650-FS	33721	759-AC	WP6926	864-OX	WL7412	4008-OX	57204	4133-AP	WA6761
506-OS	WL7216	651-FP	33603	760-AC	24765	865-OX	WL7302	4009-AR	WA9509	4134-FP	WF8390
507-OS	51626	652-OX	57560	761-AC	WP9112	866-OX	WL7292	4010-OX	57327	4135-AP	WA6769
509-OS	57207	653-FC	WF8240	763-AC	WP9212	867-AP	46195	4011-AP	WA6779	4136-AP	WA6769
510-OS	57046	654-FP	WF8263	764-AC	WP6978	888-AC	WP9110	4012-AP	WA9408	4136-FX	WF8366
511-OS	57503	656-FP	WF8265	765-ACC	24827	891-ACC	49354	4013-AP	WA9408	4137-FP	WF8326
512-OS	57503	657-OS	57159	766-ACC	49375	892-AC	WP9096	4014-AP	WA9409	4138-FP	WF8252
513-OS	WL7203	658-FS	33775	767-ACC	WP9183	893-AC	24689	4015-FP	WF8302	4139-FP	WF8268
514-OS	WL7217	659-OX	57009	769-AC	WP9232	895-AC	24881	4016-AP	WA6784	4140-OX	57291
515-OS	51355	661-OX	WL7403	771-AC	49360	896-AC	24517	4017-AP	WA9411	4141-FP	WF8266
515-OS	51189	662-AP	WA6352	772-ACC	49360	897-AC	24684	4018-FX	WF8321	4142-AP	WA9407
517-AR	46393	663-AP	42749	773-AC	WP9276	898-AC	WP6834	4019-AP	WA9471	4143-AP	42612
518-AP	WA6248	665-AR	46669	774-ACC	WP9183	899-AC	24817	4020-AR	WA6565	4144-FS	33231
519-AP	WA6346	667-AP	42839	776-ACC	WP9209	901-AR	49013	4021-AP	42799	4146-FX	33832
521-AR	WA6406	669-AP	WA9452	779-AC	24688	902-FP	WF8365	4022-AP	WA6535	4147-OX	WL7430
522-AR	49724	669-OS	51607	781-AC	WP9252	904-AP	WA6764	4024-AP	46834	4148-AP	WA9600
523-FP	WF8034	670-AR	46735	783-AC	49353	905-FX	WF8178	4025-FX	WF8313	4149-AP	WA9530
524-FP	33097	671-OS	57012	784-ACC	24118	906-OS	51365	4027-ACC	49361	4152-FX	WF10164
526-OC	WL7218	673-AR	WA10279	786-AC	WP6990	907-AP	WA6687	4028-OX	57329	4153-OX	57171
527-OC	WL7041	675-OS	WL10019	788-ACC	WP9171	910-FP	WF8213	4030-FP	WF8357	4154-AR	WA10266
528-OS	WL7190	676-FS	33662	789-AC	WP6880	913-AR	WA6573	4031-FP	33934	4155-FS	WF8398
529-OS	51393	677-AP	42839	790-AC	WP9174	914-AR	WA6574	4032-AR	49916	4156-AP	49104
530-AP	WA6261	678-AP	49204	791-AC	WP9246	916-AR	WA9484	4033-AR	WA9510	4157-AR	49464
534-OX	57215	679-AP	42329	792-ACC	WP9113	917-OS	57143	4034-AR	WA9590	4158-FS	33654
541-AR	46818	680-FP	33310	793-AC	WP9128	918-OS	51324	4035-ACC	24525	4159-AP	WA9497
542-AR	49131	681-AP	WA9448	795-AC	WP6912	919-OS	51215	4037-AP	WA9406	4162-AR	46562 ⁴⁷⁹
543-AP	49522	682-OX	WL7410	797-AC	WP9210	921-AR	42803	4038-AP	WA6674		
		683-FS	33987	798-AC	WP6868	924-AP	WA9420	4040-OX	51009	4163-AP	49876
		684-AP	WA6778	799-AC	WP9250	925-AC	WP9096	4042-AR	WA10280	4165-AR	42875
544-AR	WA6441	685-FP	33605	800-AP	46303	926-AC	WP9186	4043-FS	33949	4167-AP	WA9470
545-OS	WL7083	686-FP	WF8274	801/3-FS	33128	927-AC	24482	4044-OS	57207	4168-AP	WA6762
557-OS	51191	687-FC	WF8166	801-FS	33128	929-ACC	24418	4045-FX	33429	4169-FS	33954
558-OX	WL7299	690/3-OX	57187	802-FP	33319	930-ACC	24867	4046-FC	33112	4170-AP	WA6684
563-OX	51212	0693-FS	33138	804-FS	WF8059	932-ACC	WP9293	4052-AD	24374	4171-AP	WA6728
564-OX	51213	693-FX	WF8315	806-AP	46017	933-AC	WP9104	4054-AC	WP9246	4173-CS	24073
565-OX	WL7227	694-FX	WF8254	807-AP	46273	934-AC	WP6980	4064-AR	WA10295	4174-FS	33713
566-OX	51223	695-OX	57512	808-AP	46147	935-AC	24857	4065-OS	51372	4179-FX	WF10234
567-OX	WL7236	696-OX	51226	809-AP	42486	937-AC	WP9178	4066-AP	WA6701	4180-AP	42859
568-OX	51226	697-AP	49024	810-AP	WA6367	938-AC	24202	4067-AP	WA6700	4181-OX	WL10062
569-OX	WL7228	698-AP	WA9493	811-AP	46358	941-ACC	WP9037	4068-AP	WA6257	4183-FP	WF8394
570-OX	57038	699-AP	WA9452	812-AR	46235	942-ACC	49261	4069-OS	WL7401	4185-FP	33004
571-OX	57696	700-AC	24774	813-AP	46156	944-AC	24873	4070-AP	49843	4188-AP	49888
		701-ACC	24774	814-AP	46097	945-AC	24875	4071-OX	57161	4189-AP	WA9559
575-OX	57711	702-AC	WP9036	815-AP	WA6374	946-AC	24900	4073-FS	33827	4190-FX	33434
576-OX	WL7288	703-AC	24322	817-AP	WA6305	947-ACC	24905	4074-OS	57037	4191-OZ	WL7441
577-OX	57328	704-ACC	24322	818-AP	46026	948-AC	24904	4075-FS	33647	4193-AP	49000
578-OX	51186	705-AC	24866	819-FP	33481	949-ACC	24631	4076-OX	57213	4195-OX	57370
579-OX	WL7226	706-AC	WP6872	820/3-OS	51348	950-AC	WP9222	4077-OS	WL7421	4196-FP	WF8362
580-FX	WF8241	707-ACC	24866	820-OS	51348	952-ACC	WP9117	4078-AD	WS10129	4197-ACC	49372
581-OX	WL7232	708-ACC	24765	821-OS	51368	954-AC	24815	4079-OS	WL7445	4200-ACC	49371
582-OX	57033	709-AC	24784	822-OS	WL7155	955-AC	WP9142	4080-AR	49558	4201-AC	WP9256
585-AP	WA6692	710-ACC	WP6900	823-FP	33023	958-AC	24877	4081-AP	WA9496	4203-AC	WP9368
586-AP	WA6675	711-ACC	49372	824-FP	33559	959-AC	WP6918	4081-AR	49558	4204-AC	WP9260
597-OX	WL7286	713-AC	WP6848	825-FP	33558	960-AC	WP6938	4083-FP	WF8380	4206-AC	WP6866
598-FP	33590	714-ACC	WP6849	826-FS	33138	964-AC	WP9130	4084-FP	33140	4207-ACC	WP9125
599-AP	WA6727	716-AC	24767	827-FS	33128	965-AC	WP9024	4085-FX	33173	4208-AR	WA10002
603-AP	WA6730	718-AC	24118	828-FP	33285	966-AC	WP9106	4086-AP	WA9403	4209-ACC	WP6871
604-AP	WA6702	719-AC	24783	829-FP	WF8044	967-FP	WF8358	4088-AR	WA10146	4212-ACC	24227
605-AP	WA6773	720-AC	WP6800	830-FP	33295	968-FP	WF8373	4090-AP	49229	4219-AC	49363
606-AP	WA6673	721-ACC	WP6801	831-FP	33622	969-FP	WF8379	4093-AP	42823	4222-AC	WP9162
607-AP	WA6776	722-AC	24781	832-FP	33565	970-FP	WF8389	4094-AP	49545	4224-AC	24767
609-OX	WL7256	722-ACC	49360	833/3-FS	WF8218	971-FP	33814	4096-FS	33744	4224-ACC	24767
610-FX	WF10115	725-ACC	24322	833-FS	WF8218	972-FP	33831	4097-AP	WA9503	4225-ACC	24726
612-AP	WA6269										



KOMATSU

MASTER INTERCHANGE

MASTER INTERCHANGE

Table with columns for MFG'S NUMBER, WIX NUMBER, and filter part numbers. It is organized into sections: KOLBENSCHMIDT (Cont'd), KOLBENSCHMIDT (Cont'd), KOLBENSCHMIDT (Cont'd), KOMATSU (Cont'd), KOMATSU (Cont'd), and KOMATSU (Cont'd). Each section lists various filter models and their corresponding Wix part numbers.

FOR REFERENCE PURPOSES ONLY-CHECK VEHICLE APPLICATION LISTING FOR CORRECT WIX FILTER Hsg(Housing) . . . WIX NUMBER is Replacement Element to be used in filter housing assembly.

Italicized Part Numbers May Not Be Available At Time Of Publication.

155 Standard version 211 With Deflector Shield 250 Without Deflector Shield 360 Flame Retardant Version 416 With self-venting drain 420 With standard drain 455 Metal end cap w/ handle 477 Urethane end cap (sold in Mexico only) 479 NanoPro Version



MASTER INTERCHANGE

KOMATSU

MASTER INTERCHANGE

MFG'S NUMBER	WIX NUMBER	MFG'S NUMBER	WIX NUMBER	MFG'S NUMBER	WIX NUMBER	MFG'S NUMBER	WIX NUMBER	MFG'S NUMBER	WIX NUMBER	MFG'S NUMBER	WIX NUMBER
KOMATSU (Cont'd)		KOMATSU (Cont'd)		KOMATSU (Cont'd)		KOMATSU (Cont'd)		KOMATSU (Cont'd)		KOMATSU (Cont'd)	
129263H1	24074	1306048140	51161	5610200020	46774	6001819220	42392	6003119620	33476	6128817041	Kit 42377 & 42423
135968	33118	1316048210	51197	5610212320	46774NP	6001819300	42392 & 42395	6003119650	33476	6128817043	Kit 42377 & 42423
156260	42546 ¹⁵⁵	1324002300	33386	5610212330	46855	6001819301S	42395	6003193111	33645	6128817221	42423
156261	42547	1416018270	51441	5610212350	46854	6001819320	42395	6003193310	33116	6128817222	42423
161624	33358	1446011160	51678	5610212600	46854	6001819470	46911	6003193400	33942	6128817320	42377
307885	51970	1452922430	51161	5610262330	46854	6001819470L	46911	6003193440	33942	6128817321	42377
372020F105	51330	1454922430	51161	5610262520	46775	6001819480	46912			6128817330	42377
372020F201L	51512	1454932420	51434	5610262530	46774	6001821310	46911	6003193510	33116	6128817412	42423
694488	42440 ¹⁵⁵	1454932430	51161			6001821320	46911	6003193520	33948	6130136750	51751
	42440NP ⁴⁷⁹	1457451270	33112	5619356941	46630	6001822510	46620	6003193530	WF10176	6130708010	33524
1178753	33007	1459432430	51161	5691681160	51412	6001822700	46722	6003193550	33948	6130736130	33112
1214175H3	51566	1520813203	51188	5810112130	42239	6001822710	46722	6003193610	33242	6131817030	46684
1214275H4	51615	1541912130	51605	5810212130	42239	6001823200	46722	6003193620	33242	6131817051	46684
1233914H4	57606	1544971990	51533	6001518231	42602	6001823210	46722	6003193750	33697	6131817230	46685
1240483-H1	33405 ⁴²⁰	1546012170	51236	6001716820	42938	6001823220	46722	6003193841	WF10414	6131827010	42919 & 42920
	WF10064 ⁴¹⁹	1656932630	51163	6001811220	46620	6001823230	46723	6003193870	WF10172		
1240619-H2	33472	1710535110	51347	6001811260	46620 & 42602	6001823300	46545	6003193880	WF10172	6131827011S	42920
1244483H1	33109	1754314130	51161 (2)	6001811310	42602	6001823320	46672	6003193881	WF10172	6134515121	51844
1246557H1	24075	1754911580	WL10383	6001811320	46620	6001823330	46672	6003194110	WF10163	6134515121	51844
1295263H1	24071	1756027380	51533	6001811330	42602	6001811340	46620	6003194500	33942	6136518110	24073
1295934H1	24430	1786114160	57108	6001811340	46620	6001811441	42399			6136515120	51444
1310368H2	33406	1956016320	51524	6001811441	42399	6001811560	42423	6003194540	33942	6136515121	51444
4063262	51607	2016071180	57242	6001811560	42423	6001811580	46544			6136716120	33519
04480178	51262	2036056250	WL10115	6001811600	Outer 46544	6001811600	Inner 46545	6003200110	51161	6163837040	42377
5198958	WF10032	2036061230	57245	6001811660	Inner 46544	6001855100	Outer 46607 ¹⁵⁵ & 46607 ¹⁵⁵	6004111010	24071	6216648280	24075
5200111	WF10095	2050173570	46780	6001811660	46544	6001855100	Inner 46595	6004111030	24056 (2)	6216749110	33613
13240016	51302	2050173750	46780	6001811680	46545	6001855100	Outer 46607 ¹⁵⁵	6004111140	24073 & 24072	6217817102	49770
13240028	WF10063	2050651430	51654	6001811800	46545	6001855110	46607 ¹⁵⁵	6004111160	WS10125	6217817103	49770
13240029	33260	2080168480	42225 ¹⁵⁵	6001812300	46620			6004111161	24157	6602136021	51361
13240045	51173		42225NP ⁴⁷⁹	6001812310	46620	6002111210	51168	6004111170	WS10125	6610505100	51440
13249474	42119	2080168510	49510	6001812310E	51970	6002111231E	51970	6004111171	WS10125	6610514400	51440
20608640	51261	20806061150	57158	6001812311	46620	6002111340	57746XD	6004111171	WS10125	6610514810	15751
20609140	33358	2089797620	24900	6001812312	46620	6002111341	57746XD	6004111190	24072	6610515100	51954
32414300	51064	2245121701	42126	6001812320	42602	6002115242E	51768	6004111191	24072	6610515120	51161
79738773	33763	2811611290	51605	6001812350	42602	6002116120	33386	6004111320	24071	6610515400	51161
88511137	WF10063	2811611510	51605	6001812450	46432	6002116120L	33386	6004111571	24071	6610535120	51161
88513107	51302	2856217320	WL10320	6001812500	46432	6002116140	51768	6110706130	33112	6610554400	51440
246580040	51820	2871611510	51605	6001813300	42398	6002116140L	51768	6110706200	33112	6610618600	33144
	WL10312	3059131021	42276	6001814200	42422 ¹⁵⁵	6002116200	WF10063	6110708603	33169	6610706202	33112
380883991	42237	3059131025	46368		42422NP ⁴⁷⁹	6002116242E	57027	6110718600	33144	6610708063	33144
504073234	33472	3127819031	42423	6001814212	42209	6002116242E	51609	6110736810	33112	6610708062	33169
561212320	46855	3580411130	33386	6001814230	42209	6002121510	51749	6110798600	33169	6610708603	33169
600300110	42730	3616011120	51663	6001814300	42208 ¹⁵⁵	6002121511	51749	6110817412	33112	6610718600	33169
673351540	51602	3801855311	51517		42208NP ⁴⁷⁹	6003000110	42730	6112138640	42716	6610728600	33169
700323431	51342	3808883091	42237	6001814330	42208 ¹⁵⁵	6003111230	51970	6112817610	46620	6610758600	33169
700213634	51335	3808883991	42237		42208NP ⁴⁷⁹	6003113110	33645	6112817620	42602	6610807300P	42730
706301017	51534	3808903211	42234	6001814400	42377	6003113111	33645	6112837600	42602 & 42602	6611515300	51751
706301054	51236	3816256171	51789	6001814401	42377	6003113310	33116			6612138640	42716
0706301054	51236	3816256271	33239	6001814500	42377	6003113400	33942	6112837601	46620	6620217510	42716
706301100	51533	3816256271	33341	6001814600	42208 ¹⁵⁵			6112837610	46620	6620217550	42716
0706301100	51533	3816279341	42682		42208NP ⁴⁷⁹	6003113410	33942	6112837620	42602	6631545050	51751
706301142	51524	3816279351	42683	6001815480	Outer 42377 & 42423	6003113520	33948	6114505100	51161	6631550000	51554
0706301142	51524	3816756171	51784		Inner 42423	6003113530	33948	6114807100	46432 & 46432	6648514410	51900
706301210	51654	3816900491	42766	6001816050	46600 & 42543	6003113550	WF10176	6114807101P	Kit 46432 & 46432	6691807210	42398 & 42399
0706301210	51654	3819242791	42919		42543	6003113580	33948	6114807101P	46432		
706301383	57158	3819242801	42921	6001816211	42209	6003113610	33242	6114807101S	46432 & 42602	6691807211P	42398
0706301383	57158	3819242991	42919	6001816340	46445	6003113620	33242	6115807602	42602	6691807211S	42399
706301412	51524	3819356931	42628	6001816350	46445	6003113750	33697	6115817602	46620 & 42602	6691807310	42399
0706301412	51524	3819356941	46630	6001816369	42920	6003113870	WF10172			6691817210	42398
706351054	57242	3819426251	42132	6001816540	46600	6003113881	WF10172	6120505101	51161	6691817310	42399
0706351054	57242	3819426261	42128 ¹⁵⁵	6001816550	46600	6003114120	WF10163	6120817412	42423	6692917130	46620
706351100	57245		42128NP ⁴⁷⁹	6001816730	46627			6125817031	42208 ¹⁵⁵ & 42208NP ⁴⁷⁹	6710505101	51954
0706351100	57245	3819754241	42657	6001816740	46749 & 46627	6003114510	WF10163	6125817031	42209	6710514401	51954
706351142	51524	3819754251	42656			6003116000	33386	6125817051	42422 ¹⁵⁵ & 42422NP ⁴⁷⁹	6710618110	24073
0706351142	51524	3819763251	42924	6001816740S	46627	6003116200	WF10063	6127515040	51168	6710618111	24073
706351210	51397	3819763261	42119 ¹⁵⁵	6001816820	46749	6003116210	WF10063	6127814711	42423	6710618112	24073
0706351210	51397		42119NP ⁴⁷⁹	6001816830	46749	6003116620	33519	6127814712	42423	6710618113	24073
848100044	51546	3819807021	42947	6001817210	42396	6003116621	33519	6127817022	42423	6710618130	24073
848100086	51456	3819807031	42946	6001817260	46394	6003116620	33386	6127817032	Hsg. 42422 ¹⁵⁵ & Hsg. 42422NP ⁴⁷⁹	6710618131	24073
848101081	46606	3819828111	42264	6001817280	46767	6003117110	33116	6127817033	42422 ¹⁵⁵ & 42422NP ⁴⁷⁹	6731525130	WL10003
848101104	46522	3819828121	42263	6001817300	46394	6003117111	33116			6731525220	33722
848101144	46562 ¹⁵⁵	4171834130	51664	6001817310	42397	6003117130	33116	6127817032	42423	6732515310	57422
	46562NP ⁴⁷⁹	4181834160	WL10042	6001817360	46326	6003117131	33116	6127817033	42422<		



KRALINATOR

MASTER INTERCHANGE

MASTER INTERCHANGE

Table with 10 columns: MFG'S NUMBER, WIX NUMBER, and filter model names. Columns 1-2 are KRALINATOR (Cont'd), 3-4 are KRALINATOR (Cont'd), 5-6 are KRALINATOR (Cont'd), 7-8 are KRALINATOR (Cont'd), 9-10 are KRALINATOR (Cont'd).

FOR REFERENCE PURPOSES ONLY-CHECK VEHICLE APPLICATION LISTING FOR CORRECT WIX FILTER Hsg(Housing) . . . WIX NUMBER is Replacement Element to be used in filter housing assembly. *Italicized Part Numbers May Not Be Available At Time Of Publication.* 155 Standard version 301 Flame Retardent Version 415 With self-venting drain 420 With standard drain 475 NanoPro Version 505 American version



MASTER INTERCHANGE

KRALINATOR

MFG'S NUMBER	WIX NUMBER	MFG'S NUMBER	WIX NUMBER	MFG'S NUMBER	WIX NUMBER	MFG'S NUMBER	WIX NUMBER	MFG'S NUMBER	WIX NUMBER	MFG'S NUMBER	WIX NUMBER
KRALINATOR (Cont'd)		KRALINATOR (Cont'd)		KRALINATOR (Cont'd)		KRALINATOR (Cont'd)		KRALINATOR (Cont'd)		KRALINATOR (Cont'd)	
F800	33189	FS3794	33794	G151	33221	G262	33580	L 61	51452	L54	51552
F800G	33181	FS3795	33795	G152	33324	G263	33581		51515MP	L56	51258
F818	33157	FS3796	33796	G153	33316	G264	33006	L 63	51068	L57	51512
F833	33147	FS3798	33798	G154	33323	G265	33007		51307	L60A	51344
F839	33539	FS3910	33960	G155	33321	G266	33011	L 64	51515MP	L62	51061
F845	33144	G 80	33002	G156	33319	G268	33179		51806	L73B	51361
F888	33143	G 80	33011	G157	33500	G269	33269	L 65 A	51311	L76A	51521
F894	33075	G 80	33033	G158	33161	G270	33590		51521	L106	51231
FS212	33212	G 81	33001	G159	33095	G271	33521	L 70	51061	L109	51516
FS394	33394	G 81	33011	G160	33479	G272	33597	L 71	51342	L111	51800
FS399	33399	G 109	33481	G161	33480	G273	33526	L 72	51283	L114	51458
FS427	33427	G 164	33330	G162	33556	G274	33538		51768	L117	51626
FS444	33544	G 173	33285	G163	33460	G276	33603	L 76	51452	L118	51324
FS711	33711	G 193	33558	G165	33331	G277	33253	L 77	51352	L119	51839
FS24004	24004	G 195	33284	G166	33268	G278	33248	L 79	51069	L127	51348
FS 244	33405	G 229	33596	G168	33568	G279	33299	L 130	51452	L133S	51087
FS183	33418	G54	33083	G169	33283	G282	33598	L 133	51087	L134	51596
FS229	33533	G55	33089	G170	33280	G283	33593		51592	L140	51803
FS231	33548	G56	33069	G171	33282	G284	33199	L 141	51459	L141MO	51459
FS232	33547	G57	33086	G172	33292	G285	33595	L 149	51820	L143	51802
FS233	33242	G58	33081	G174	33500	G287	33826		WL10312	L145	51663
FS234	33537	G59	33087	G175	33500	G289	33618	L 163 A	51083	L146	51422
FS235	33531	G60	33066	G176	33500	G290	33235		51347	L147	51040
FS236	33546	G62	33021	G177	33289	G291	33631	L 163 A	51390	L151R	51261
FS237	33532	G63	33049	G178	33290	G292	33150	L 164	51335	L169	51275
FS238	33402	G64	33019	G179	33295	G293	33236	L 165 A	51083	L175A	51794
FS239	33231	G66	33067	G180	33298	G294	33183		51334	L176A	51797
FS239R	33231	G68	33054	G181	33297	G295	33409	L 165 A	51347	L177	51791
	33411	G69	33027	G182	33328	G296	33129	L 186	51460	L180	51764
FS240	33211	G70	33044	G183	33502	G297	33957	L 189	51040	L181	51758
FS241	33379	G71	33052	G184	33502	G298	33424		51340	L182	51769
FS242	33217	G72	33501	G185	33279	G299	WF10020	L 190	51722	L188	51042
FS242R	33417	G73	33085	G186	33500	G3100	33100	L 200	51970 or	L190R	51792
FS243	33439	G74	33040	G187	33227	G3243	33243		51970XD	L191	51789
FS246	33232	G75	33053	G188	33267	G3425	33425	L 210 A	51394	L194	51759
FS247	33976 ²³⁷	G77	33056	G190	33265	G3594	33594	L 245	51515MP	L195	51045
FS248	33636	G78	33055	G191	33318	G3596	33596		51773	L197	51036
FS249	33638	G79	33056	G192	33318	G3623	33623	L 275	51749	L202	51551
FS251	33633	G80R	33032	G194	33326	G3629	33629	L 404	51740	L203	51546
FS253	33748	G82	Plastic 33003	G196	33266	G3643	33643	L 525	51021	L204	51858
FS255	33637	G82	Metal 33033	G197	33294	G3667	33667		51503	L205	51742
FS312	33584	G82R	33270	G198	33455	G3686	33686	L 530	51305	L206	51801
FS313	33583	G83	33038	G200	33557	G3687	33687	L 531	51304	L207	51798
FS314	33582	G84	33046	G201	33477	G3737	33737	L 582	51300	L208	51824
FS342	33617	G85	33045	G203	33503	GS129	33225	L 583	51302	L209	51522
FS344	33406	G89	Metal 33031 or	G204	33500	K 55 A	51100	L 584	51302	L211	51970
FS345	33407		Plastic 33001	G207	33500	K 525	51021	L 593	WL7021	L212	51810
FS349	33349	G94A	33271	G212	33293	K 575	51021	L 630 A	51147	L214	51649
FS354	33604	G98	33943	G213	33296	K 606	51010	L 673	51343	L223	51623
FS354R	33604XE	G99	33050	G214	33311	K 606 G	51010	L 802	51161	L224	51202
FS355	33422	G100	33383	G215	33484	K 703	51010	L 806	51161	L225	51199
FS356	33408	G100R	33383	G216	33489	K 774	51554		51163	L226	51829
FS357	33423	G101	24006	G217	33309	K 981	51100	L 881	51302	L227	51444
FS360	33589 ⁴²⁰	G102	33486	G218	33309	K703H	51010	L 885	51183	L229	51423
	WF10025 ⁴¹⁹	G104	33082	G222	33470	K775	Hvy. Duty 51751 or	L 885 G	51183	L230	51311
FS366	33357	G106	33490	G224	33301		Ext. Life 51753	L 885 H	51183	L233	51740
FS383	33650	G107	33097	G226	33099	K799	51501 or	L 887	51300	L236	51410
FS585	33585XE	G108	33079	G228	33487		51504	L 889	51184	L248	51602
FS651	33651	G110	33008	G227	33300	K821	51011	L 908	51398	L249	51607
	33651MP	G112	33275	G228	33487	K824	51011		51732	L251	51268
FS740	33207	G114	33203	G232	33467	K824G	51011	L 918	51314	L252	51495
FS743	33136	G115	33214	G234	33567	K826	51106	L 932 A	51133	L253	51482
FS745	33209	G116	33204	G235	33561	K899	51900	L 932 AG	51133	L255	51733
FS745R	33797	G119	33483	G236	33559	L 10	51342	L 976	51071	L258	51522
FS746	33401	G121	33387	G237	33461	L 20	51411	L 977	51732	L258A	51522
FS748	33208	G122	33023	G238	33156	L 22	51714	L 979	51765	L264	51088
FS749	33817 ¹⁸⁴	G126	33022	G239	33347	L 22	51515	L1	51622	L264S	51088
FS750	33818 ¹⁸⁴	G127	33093	G240	33346	L 23 B	51050	L2	51620	L265	51357
FS753	33210	G128	33482	G241	33569	L 24 R	51307	L4	51394	L266	51365
FS758	33369	G133	33202	G243	33554	L 24 S	51189	L5	51334	L267	51367
FS3140	33140	G134	33205	G244	33461		51307	L6	51381	L268	51287
FS3363	33363	G135	33206	G245	33575	L 25 S	51049		51627	L269	51285
FS3392	33392	G137	33469	G246	33510	L 26	WL7098	L7	51386	L270	51060
FS3394	33394	G138	33502	G247	33509	L 27	51035	L8	51725	L274	51612
FS3412	33412	G139	33500	G248	33553	L 29	51189	L9A	51392	L277	51387
FS3442	33442	G140	33500	G249	33570	L 34	51189	L11R	51312	L278	51971
FS3599	33899	G141	33500	G250	33500	L 35	51335	L12	51378	L281	51774
	33899MP	G142	33497	G251	33502	L 38	51411	L13	51340	L283	51747
FS3600	33600	G143	33500	G252	33572	L 39	51243	L16	51068	L291	51799
FS3616	33616	G144	33500	G253	33228	L 40 A	51411	L21	51038	L292	51085
	WF8319	G145	33500	G254	33551		51452	L23	51050	L293	51566
FS3619	33619	G146	33471	G255	33565	L 42	51335	L29A	51189	L294	51860
FS3624	33624	G147	33012	G256	33193	L 43	51050	L30	51320	L295	51859
FS3630	33630	G148	33500	G257	33550	L 45	51515MP	L33	51374	L297	51036
FS3632	33632	G149	33474	G258	33229	L 50	51158	L37	51259	L305	51734
FS3759	33759	G150	33475	G259	33579		51820	L39A	51243	L309	51228
FS3780	33780			G260	WF10018	L 60	51083	L41	51110	L312	51740
FS3792	33792			G261	WF10019		51347	L50	51796	L315	51315

MASTER INTERCHANGE

FOR REFERENCE PURPOSES ONLY-CHECK VEHICLE APPLICATION LISTING FOR CORRECT WIX FILTER Hsg(Housing) . . . WIX NUMBER is Replacement Element to be used in filter housing assembly.
Italicized Part Numbers May Not Be Available At Time Of Publication.
¹⁸⁴Has lid attached ²³⁷Updated version with plastic Lid ⁴¹⁹With self-venting drain ⁴²⁰With standard drain



KRALINATOR

MASTER INTERCHANGE

MASTER INTERCHANGE

MFG'S NUMBER	WIX NUMBER	MFG'S NUMBER	WIX NUMBER	MFG'S NUMBER	WIX NUMBER	MFG'S NUMBER	WIX NUMBER	MFG'S NUMBER	WIX NUMBER	MFG'S NUMBER	WIX NUMBER
KRALINATOR (Cont'd)		KRALINATOR (Cont'd)		KRALINATOR (Cont'd)		KRALINATOR (Cont'd)		KRALINATOR (Cont'd)		KRALINATOR (Cont'd)	
L317	51565	L614	51527	L884	51193	L7203	57203	LA 706	42909	LA78	42334
L320	51372	L616	51616	L890	51188	L7213	57213	LA 711	42748		42334NP
L323	57201	L622	51823	L893	57558	L7215	57215	LA 719	42422	LA79	42335
L326	51290	L624	57024	L894	57194	L7300	57300		42637	LA80	42378
L327	51844	L628	51253	L896	51954	L7301	51393	LA 733	42908	LA81	42379
L328	51628	L632	51175	L897A	51613		57301		WA6383	LA82	42203
L328	57243	L633	51092	L902	57902	L7303	57303	LA 755	46560	LA83	42853
L339	57243MP	L634	51487	L903	51183	L7314	57314 ²¹⁹	LA 777 F	42522	LA84	42045
L348	51648	L635	51862	L907	51437		57312 ²¹⁷	LA 781 F	42126	LA85	42046
L349	57182	L636	51866	L909	51337	L7314	WL10111 ²¹⁸	LA 784 F	42422 ⁵⁵	LA86	42215
	57182MP	L637	51637	L915	51408	L7410	57410		42422NP ⁴⁷⁹	LA88	42221
L358	51358	L640	51524	L926	51622	L7411	57411	LA 791	46554	LA89	42371
L359	51359	L641	51226	L927	51151	L7414	57414	LA 810	46373	LA90	42717
L365	51356	L642	51145	L928	51251	L7415	57415	LA 811	46415	LA91	42716
L370	57099 ⁴⁰	L643	51246	L930	51136	L7421	57421	LA 813	46515	LA93	42720
L375	51660	L644	51227	L932AH	Lube 51133	L7521	57521	LA 814	46546	LA94	42721
L376	51676	L645	51213		Trans. 51136	L7602	57602	LA 815	46540	LA95	42088
L380	51680	L646	51187	L937	51143	L7620	57620	LA 816	46541	LA96	42061
L381	51861	L647	51186	L943	51403		57620MP	LA 819	WA10013	LA98	42890
L394	51846	L648	51144	L944	51405	L7701	57701	LA 822	42608	LA99	42689
L403	57403	L649	57170	L947	51420	L7702	57702	LA 887	46165	LA10F	42237
L405	57405	L650	51160	L951	51653	L7704	57704	LA 906	46642	LA105F	42284
L408	57408	L651	51185	L954	57133	L7728	57728	LA 907	42920	LA107	42851
L409	51531	L652	51177	L955	57454	L7740	57740XE		46643	LA109	42836
L410	57605	L653	51223	L965A	51717	L7741	57741XE	LA 913	46430	LA111	42066
L411	57608	L659	57609	L967	51467	LA 23	42011	LA 914	42170	LA112	42274
L412	51412	L660	51533	L968	51468	LA 46	42349	LA 934	42912	LA114	42248
L416	51561	L665	51654	L970	51677	LA 53	42056	LA 964	46111	LA115	42760
L419	51419	L668	51732	L980	51310		WA6490	LA 977	46313	LA116	42120
L420	51544	L670	51727	L981	57081	LA 61	42565	LA 980	WA6089	LA119B	46337
L421	51547	L672	51630	L990	51140	LA 100 F	42222	LA 981	46510	LA119PLHD	46335
L423	57623	L673G	51343	L1032	51032	LA 102 F	42124	LA 982	46294	LA120B	46401
L426	57606	L674	51236	L1114	51800	LA 110 F	42222	LA 991 F	42222	LA120PLH	46399
L429	51529	L675	51418	L1205	51205	LA 117 F	42234		42768	LA120PLHD	46400
L430	51149	L677	51417	L1355	51355	LA 127	42160	LA 1074	46549	LA121B	46651
L436	51436	L687	57105	L1391	51391	LA 128	42155	LA 1102	46532	LA121PLH	46649
L441	51537	L688	51262	L1393	51393	LA 132	42811	LA 1103	46525	LA121PLHD	46650
L442	57026	L689	51204	L1396	57145	LA 133	42977	LA 1104	46669	LA122F	42125
L445	51445	L690	57090	L1474	51474	LA 134 F	42276	LA 1106	46852	LA123	42852
L446	51451	L691	51541	L1517	51517	LA 135 F	42126	LA 1113 F	42222	LA124	42003
L447	51447	L692	57407	L1519	51519	LA 137	42155	LA 1143 F	46555	LA136F	42139
L449	51456	L693	51853	L1589	51589	LA 140	46375	LA 1159	46741	LA141	42504
L450	51450	L694	51594	L1591	51591	LA 156 F	42222	LA 1166	46741	LA142	42505
L451	51451	L695	57033	L1601	51601	LA 200	42534	LA 1175	46128	LA143	42007
L454	51454	L697	57803	L1611	51611	LA 231 F	42868	LA 1309	46113	LA144	42095
L455	51455	L698	57900	L1614	51614	LA 249	42209	LA1	42050	LA147	42063
L456	51456	L706	51606	L1615	51615	LA 276	42225 ⁵⁵	LA4	42030	LA148	42274
L457	51457	L711	57111	L1619	51619		42225NP ⁴⁷⁹	LA5	42020	LA152	42212
L479	51479	L730	57021	L1621	51621	LA 286	42208 ⁵⁵	LA10	42091	LA152F	42212
L481	51495	L731	57031	L1624	51624		42208NP ⁴⁷⁹	LA16	46204	LA153	42316
L482	57802	L749	51212	L1629	51629	LA 302	42977	LA24	42050	LA157	42010
L484	51498	L750	57210	L1683	51683	LA 323	42422	LA25	42271	LA158F	42502
L485	51482	L768	51668	L1712	51712		42422NP ⁴⁷⁹	LA28	42230	LA159	42144
L486	51486	L770G	51071	L1726	51726	LA 324	42423	LA29	42054	LA160F	42134
L491	51491	L777	51076	L1730	51730	LA 325	42208 ⁵⁵	LA32	42232	LA162	42009
L492	51492	L778	51700	L1731	51731		42208NP ⁴⁷⁹	LA33	42220	LA163A	51390
L493	51493	L788	51066	L1746	51746	LA 333	46165	LA34	42241	LA163F	42355
L494	51494	L790	57290	L1777	51777	LA 333 A	46165	LA35	42910	LA166	42742
L495	51819	L794	51816	L1778	51778	LA 337	46165	LA36	42260	LA167	42014
L496	51496	L801	51165	L1795	51795	LA 340	42324	LA37	42245	LA171F	42145
L500A	51137	L803	51169	L1817	51494		46165	LA38	42250	LA172F	42118
L507	51207	L804	51168		51817	LA 385	42119 ⁵⁵	LA39	42012	LA173F	42451
L509	51509	L805	51062	L1826	51826		42119NP ⁴⁷⁹	LA41	42093	LA174	42037
L511	57211	L806R	51167	L1849	51849	LA 406	46290	LA42	42111	LA176	42022
L517	51138	L807A	51197	L1900	51722	LA 421 F	42919	LA43	42370	LA180	42005
L528	51528	L807R	51197XE	L7038	57038	LA 422 F	42127	LA45	46084	LA181	42837
L532	51099	L808	51407	L7046	57046		42222	LA47	42244	LA190	42936
L533	51313	L809	51153	L7078	57078	LA 434	42920	LA48	42055	LA191	42741
L539	51639	L810	51172	L7079	57079	LA 447	WA6433	LA49	46036	LA195	42732
L540	51327	L814	51434	L7080	57080	LA 472	42918	LA50	42082	LA197	42183
L550	51004	L815	51125	L7082	57082	LA 496	42906	LA54	42043	LA199	42499
L550G	51475	L816	51242	L7083	57083	LA 504	42904	LA56	42087	LA201	42130 ⁵⁵
L552	51279	L817	51148	L7084	57084	LA 523	46165	LA57	42083		42130NP ⁴⁷⁹
L566	51129	L823	51105	L7085	57085	LA 527	46514	LA58	42376	LA202	42595
L570	51137	L828	57511	L7092	57092	LA 531	51305	LA60	42764	LA202B	46099
L571	51514	L831H	51154	L7093	57093	LA 542	42920	LA63	42665	LA207	42714
L577	51282	L834	51178	L7094	57094	LA 574	42238 ⁵⁵	LA64	42787	LA208F	42540
L578	51399	L836	51121	L7098	57098		42238NP ⁴⁷⁹	LA65	42865	LA209	42584
L586	51586	L842	51118	L7106	57106	LA 601 F	42518	LA66	42376	LA211	42577
L588	51328	L846	51195	L7116	57116	LA 617	42239	LA67	42490	LA213	42579
L594	51745	L847	51440	L7117	57117	LA 618	42966	LA68	46138	LA214	42580
L596	51173	L854A	51506	L7130	57130	LA 628	42349	LA69	42110	LA215	42581
L597	51597	L855A	51567	L7132	57132	LA 632 F	42631	LA70	42112	LA216	42582
L598	51598	L864	51584	L7171	57171	LA 633	42632	LA75	42290	LA217	42583
L604	51127	L865	51250	L7172	57172	LA 675	46522	LA76	42047 ⁵⁵	LA218	42585
L605	51254	L866A	57601	L7181	57181	LA 690 F	42321		42047NP ⁴⁷⁹	LA219	42586
L611	51760	L874G	51134	L7202	57202	LA 691	42679	LA77	42048	LA220	42591
L613	57109	L876	51194		57202MP	LA 692 F	46606			LA221	42587

FOR REFERENCE PURPOSES ONLY-CHECK VEHICLE APPLICATION LISTING FOR CORRECT WIX FILTER Hsg(Housing) . . . WIX NUMBER is Replacement Element to be used in filter housing assembly.

Italicized Part Numbers May Not Be Available At Time Of Publication.

⁴⁰Not a direct interchange - refer to application listing ⁵⁵Standard version ²¹⁷Truck or Bus applications with oil filter housing that has a spring-loaded long post - has lid attached to filter ²¹⁸Van applications with housing that has spring-loaded long post - has lid attached to filter ²¹⁹Only to be used on applications that have a short post without spring in the oil filter housing - no lid attached ⁴⁷⁹NanoPro Version



MASTER INTERCHANGE

KRALINATOR

MFG'S NUMBER	WIX NUMBER	MFG'S NUMBER	WIX NUMBER	MFG'S NUMBER	WIX NUMBER	MFG'S NUMBER	WIX NUMBER	MFG'S NUMBER	WIX NUMBER	MFG'S NUMBER	WIX NUMBER
KRALINATOR (Cont'd)		KRALINATOR (Cont'd)		KRALINATOR (Cont'd)		KRALINATOR (Cont'd)		KRALINATOR (Cont'd)		KRALINATOR (Cont'd)	
LA222	42588	LA392	42926	LA565	42668	LA702	42536	LA845	42495	LA976	42519
LA223	42589	LA395	46210	LA566	46680	LA703	42672	LA846	42496	LA983	42758
LA224	42590	LA396	46194	LA567	42960	LA704	42673	LA848	42784	LA987	42763
LA225	42108	LA399F	42123	LA568F	42624	LA705	46347	LA849	42649	LA989	42869
LA226	42109	LA400	42933	LA569	42678	LA707	46371	LA851	46501	LA990	WA10013
LA227	42114	LA410	42153	LA569G	46635	LA709	42855	LA852	46580	LA992	42769
LA228	42107	LA413	42267	LA570	42669	LA710	42705	LA853	42753	LA993	42542
LA229	42205	LA414	42269	LA571	46409	LA715F	42690	LA854	42494	LA994	42543
LA230	42076	LA415	42266	LA572	42298	LA716	42712	LA855	42493 ⁵⁵	LA998	42291
LA232	42249	LA416	42268	LA573F	42503	LA717	42713	LA856	42493NP ⁴⁷⁹	LA1000	46013
LA234	42024	LA424	42938	LA578	42128 ⁵⁵	LA718	42552	LA857	46774	LA1001	46120
LA236	42206	LA426F	42914	LA579	42566	LA720	42638	LA858	46774NP	LA1002	46325
LA237	42878	LA427F	42940	LA583	46014	LA721	46681	LA859	46775	LA1003	46517
LA238	42251	LA431	42917	LA583	46014	LA723	46795	LA859	42452	LA1004	46233
LA239	42025	LA432	42924	LA585	42998	LA724	42526	LA859	42941NP ⁴⁷⁹	LA1005	46232
LA242	42028	LA435	42226	LA586	42073	LA729	42757	LA860	42452	LA1006	42235 ⁵⁵
LA243	42986	LA436	42132	LA587	42980	LA730A	46255	LA860	42611	LA1007	42236NP ⁴⁷⁹
LA244B	46287	LA437	42928	LA588	42963	LA734	42079	LA861	42141	LA1007	42236
LA244PLH	42245	LA438	42574	LA589F	42962	LA735	42299	LA862	42140	LA1008	42459
LA244PLHD	46286	LA439	42976	LA590	42057	LA736	42453	LA863	42287	LA1012	46704
LA245	42722	LA440	42541	LA594	42698	LA737	42072	LA864	42532	LA1013	46364
LA246	42970	LA443	46001	LA595	42049	LA740	42530	LA865	46333	LA1017	46570
LA250	42664	LA445	42915	LA596	42159	LA741	42983	LA866	46297	LA1018	46315
LA251	42704	LA452	46214	LA597	46604	LA744	46598	LA869	42520	LA1019	46846
LA253F	42922	LA453	46063	LA602	42602	LA745F	42646	LA870	42521	LA1020	42465
LA254F	42644	LA456	46192	LA603	42512	LA746	42751	LA872	42700	LA1024	46920
LA255	42870	LA458	42947	LA604	42513	LA747	46565	LA873	42500	LA1026	42788
LA256	42275	LA459	42531	LA610	42782	LA748	46564	LA875	42562	LA1027F	46270
LA257	42745	LA460	42951	LA612	46324	LA750	42776	LA876	46572	LA1028	46880
LA258	46252	LA461	42685	LA613	42770	LA751	42529	LA877	42949	LA1031	46450
LA259	42143	LA462	42950	LA614	42982 ⁵⁵	LA752	42666	LA879	46342	LA1032	46451
LA260	46239	LA463F	42946	LA616	42661	LA753	42707	LA880	WA10013	LA1034	42392
LA261	42372	LA464	46509	LA620F	42355	LA754	42706	LA881	42491	LA1035	42395
LA262	42374	LA465F	42761	LA621A	46230	LA756	42137	LA883	42759	LA1036	46676
LA263	42373	LA467	46808	LA622	42981	LA757	42258 ⁵⁵	LA884	42258 ⁵⁵	LA1037	46422
LA264F	42517	LA468	42935	LA623	46620	LA758	42622	LA885	42259NP ⁴⁷⁹	LA1040	46518
LA265	42516	LA469	42684	LA627	42652	LA760	46654	LA886	42259	LA1041	46280
LA266	42592	LA471	42593	LA629F	42535	LA761	42778	LA886	42911	LA1042	46281
LA268	42746	LA474	42762	LA630F	42515	LA762	42779	LA894	42596	LA1043F	46567
LA269	42337	LA475	46656	LA631	42708	LA767	42539	LA895	42533	LA1044	46571
LA270	42340	LA476	46658	LA634	42546 ⁵⁵	LA768	42527	LA896	46534	LA1045	42297
LA271	42633	LA478PLHD	42012	LA635	42546NP ⁴⁷⁹	LA769	42528	LA899	46096	LA1046	42296
LA274	42089	LA481	42954	LA636	42547	LA770	42342	LA903	46040	LA1047	46029
LA275	42122	LA482	42955	LA637	42671	LA771	42537	LA904F	46260	LA1048	46547
LA283	42932	LA484F	42929	LA638	42357	LA772	42553	LA905	46561	LA1051	46540
LA284	46218	LA485F	42930	LA639	42554	LA773	42104	LA909F	46730	LA1052	46220
LA287	42128 ⁵⁵	LA486F	42942	LA640	42555	LA774	42561	LA910	46557	LA1052	46722
	42128NP ⁴⁷⁹	LA487F	42943	LA641	42555	LA779	42381	LA915	42133	LA1055	46723
LA289	42100	LA488	42399	LA642	42656	LA780	42380	LA916	42819	LA1056	46310
LA291	42304	LA489	42398	LA644F	42489	LA782F	42276FR ³⁶⁰	LA918	42036	LA1057	46756
LA292	42302	LA490	42730	LA645	42560	LA783	42689	LA919	42160	LA1058	46355
LA293	42301	LA492	42965	LA646	42695	LA785	42471	LA920	46074	LA1059	46369
LA295	46094	LA497	46168	LA647	42948	LA787	42095	LA922	42103	LA1061	46624
LA298	42630	LA501F	42958	LA649	42550	LA788	42994	LA923	42253 ⁵⁵	LA1062	42604
LA299	42032	LA503	42995	LA650	42210	LA792	42286	LA924	42253NP ⁴⁷⁹	LA1064	46284
LA306	42165	LA506	42102	LA651	42783	LA796	46621	LA925	42255	LA1066	46019
LA308	42115	LA507	42993	LA652	42694	LA797	46622	LA928	46760	LA1067	46016
LA310	42017	LA509F	42663	LA654	42676	LA800	46868NP ⁴⁷⁹	LA928HD	46760	LA1069	46116
LA312	42916	LA511	46578	LA655	42654	LA801	42573	LA929	46633	LA1070	46350
LA313	42923	LA512	42945	LA660	42682	LA802	42558	LA931	46705	LA1072F	46389
LA314	42037	LA513	42627	LA661	42659 ⁵⁵	LA803	42510	LA932	46247	LA1073F	46548
LA318	42860	LA514	42628	LA663	42680NP ⁴⁷⁹	LA804	42777	LA933	42039	LA1075	46826
LA320	42642	LA516A	42113	LA664	42681	LA805	42635	LA937	42039	LA1077	46392
LA321	42643	LA518	42691 ¹⁵⁵	LA665	42686	LA805P	46839	LA938	46056	LA1078	46022
LA326F	42138			LA666	42687	LA806	42636	LA940	42747	LA1079	46007
LA328F	42202	LA518	42691FR ³⁶⁰	LA668	46226	LA806S	46839	LA942F	46299	LA1080	46202
LA329	42147	LA521	42691NP ⁴⁷⁹	LA669	42655	LA807	46529	LA944	46682	LA1081	42997
LA334	46033	LA526F	42958	LA670	42648	LA809	46024	LA945	42382	LA1082	42098
LA339	42158	LA528	42440 ¹⁵⁵	LA672	42508	LA820	42264	LA946	46275	LA1083	46037
LA344	42274			LA673	42569	LA821	42263	LA947	42387	LA1084	46046
LA349	42185	LA529	42441	LA676	42683	LA823	46250	LA948	46274	LA1085	46036
LA350	46222	LA530	42559	LA678	42856	LA824	42377	LA950	46551	LA1086	46750
LA359	46078	LA533F	42548	LA681F	49389	LA828	46685	LA951	46552	LA1088	46588
LA361	42927	LA535	42617	LA683	42675	LA829	42610	LA952	46542	LA1090	46602
LA364F	46270	LA537	46586	LA684	42674	LA832	42324	LA953	42383	LA1092	46266
LA371	42129	LA538	42336	LA686	46874	LA833	42538	LA956	42292	LA1093F	42766
LA372	42925	LA549	42921	LA687	42556	LA834	42523	LA957	42613	LA1097	46738
LA374A	42116	LA550	46680	LA689	42692	LA835	42538	LA958	42096	LA1098	46733
LA375	42064	LA551	46681	LA694	42599	LA836	46796	LA959	46544	LA1100	46860 ⁵⁵
LA376	42067	LA552	42961	LA695	42598	LA838	46396	LA960	46545	LA1101	46885NP ⁴⁷⁹
LA378	42554	LA552R	42961	LA696	46370	LA839	46576	LA966	46307	LA1107	46864
LA379	42101	LA553	42077	LA697	42984	LA840	42614	LA967	46616	LA1112	46424
LA380	42097	LA554	42957	LA698	46530	LA841	46720	LA968	46102	LA1114	42877
LA381	42099	LA555	42840	LA699	46531	LA842	46618	LA969	46485	LA1117F	42492
LA382	42098	LA556	42780	LA700	46612	LA843	42216	LA971	46543	LA1118	46833
LA383	42044	LA558	42991			LA844	42217	LA972	46366	LA1120	46725
LA388F	42278	LA564	42667					LA973	46172	LA1125	46878
LA389F	42511										

MASTER INTERCHANGE

FOR REFERENCE PURPOSES ONLY-CHECK VEHICLE APPLICATION LISTING FOR CORRECT WIX FILTER Hsg(Housing) . . . WIX NUMBER is Replacement Element to be used in filter housing assembly.
Italicized Part Numbers May Not Be Available At Time Of Publication.
⁵⁵ Standard version ³⁶⁰ Flame Retardant Version ⁴⁷⁹ NanoPro Version



KRALINATOR

MASTER INTERCHANGE

MASTER INTERCHANGE

MFG'S NUMBER	WIX NUMBER	MFG'S NUMBER	WIX NUMBER	MFG'S NUMBER	WIX NUMBER	MFG'S NUMBER	WIX NUMBER	MFG'S NUMBER	WIX NUMBER	MFG'S NUMBER	WIX NUMBER
KRALINATOR (Cont'd)		KRALINATOR (Cont'd)		KRALINATOR (Cont'd)		KRALINATOR (Cont'd)		KRALINATOR (Cont'd)		KRALINATOR (Cont'd)	
LA1126F	46270	LA1248	46264	LA1353	46403	LA1461	42170	LA1570	46339	LA1670	46707
LA1128	46740	LA1249	46221	LA1357	46603	LA1462	WA6212	LA1572	42969	LA1673	42405
LA1133	49183	LA1250	46234	LA1358	46736	LA1463	46895	LA1573	46897	LA1674	46701
LA1134	46200	LA1251	46186	LA1359	46372	LA1465	46700	LA1574	46435	LA1675	46702
LA1135	46285	LA1252	46077	LA1360	46737	LA1466	46734	LA1575	46413	LA1676	46613
LA1136	46505	LA1253	46153	LA1361	46208	LA1468	46703	LA1576	46866	LA1679	46683
LA1139	46692	LA1254	46163	LA1362	46017	LA1468	46359	LA1577	46856	LA1680	46527
LA1141	46132	LA1255	46156	LA1363	46083	LA1470	46288	LA1578	46412	LA1681	46528
LA1144	46175	LA1256	46159	LA1364	46028	LA1471	42361	LA1579	46716	LA1681	46695
LA1145	46090	LA1257	46508	LA1365	46092	LA1472	46524	LA1580	46726	LA1683	42421
LA1146	46089	LA1258F	46466	LA1366	46026	LA1477	46338	LA1581	46283	LA1684	42425
LA1148	46205	LA1259	46467	LA1368	46031	LA1478	46891	LA1582	46494	LA1685	42417
LA1150	46134	LA1261	42362	LA1369	46988	LA1479	46568	LA1583	46404	LA1686	42419
LA1151	42136	LA1262	42363	LA1370	46601	LA1480	46504	LA1584	46526	LA1687	42418
LA1152	46828	LA1263	46181	LA1371	46520	LA1481	46516	LA1585	46394	LA1689	42436
LA1153	46872	LA1264	46845	LA1372F	46262	LA1484	46359	LA1586	46350	LA1690	42442
LA1154	46820	LA1265	46279	LA1376	42185	LA1485	46589	LA1588	42791	LA1692	42439
LA1155	46821	LA1266	46150	LA1377	46206	LA1486	46593 ⁵⁵	LA1589	46440	LA1693	42434
LA1157	46079	LA1267	46346	LA1378	46227	LA1487	46382	LA1590	46441	LA1694	42433
LA1160	46876	LA1268	46827	LA1379	46009	LA1488	46410	LA1591	46417	LA1695	42432
LA1161	46596	LA1269	46794	LA1381	42174	LA1489	46627	LA1592	46416	LA1696	42424
LA1162	46840	LA1270	46721	LA1382	42194	LA1490	46625	LA1593	46193	LA1697	42435
LA1163	46676	LA1271	46724	LA1383	46122	LA1491	46408	LA1594	46195	LA1698	42431
LA1165	42960	LA1272	46229	LA1384	46295	LA1492	46207	LA1595	46358	LA1699	42430
LA1167	46862	LA1273	46023	LA1385	42170	LA1493	46398	LA1596	46388	LA1700	42428
LA1168	46070	LA1274	46093	LA1388	42895	LA1494	46303	LA1597	46447	LA1701	42444
LA1169	46048	LA1275	46088	LA1389	42896	LA1497	46591	LA1599	46776	LA1704	46746
LA1170	46042	LA1277	46710	LA1390	46235	LA1498	46742 ⁵⁵	LA1600	46788	LA1705	46585
LA1171	46182	LA1278	46563	LA1391	46110	LA1499	46742NP ⁴⁷⁹	LA1601	46390	LA1706	46481
LA1172	46183	LA1279	46844	LA1392	46021	LA1500	46498	LA1602	46418	LA1707	46480
LA1173	42332	LA1280	46432	LA1393	46038	LA1501	46500	LA1604	46416	LA1708	46901
LA1174	42333	LA1283	42200	LA1394	46043	LA1502	46411	LA1605	46245	LA1709	46784
LA1176	46126	LA1284	46170	LA1396	46841	LA1503	46589	LA1606	46318	LA1710	46785
LA1177	46139	LA1285	46343	LA1397F	46521	LA1504	46109	LA1607	46428	LA1711	46863
LA1178	46166	LA1286	46431	LA1398	46426	LA1505	46289	LA1608	46662	LA1712	46634
LA1179	42360	LA1287	46381	LA1399F	46374	LA1507	42131	LA1609	46663	LA1713	46332
LA1180	42292	LA1288	46629	LA1401	46600	LA1509	42233	LA1611	42789	LA1714	46446
LA1181	46177	LA1289	46365	LA1402	46719	LA1510	46272	LA1612	46639	LA1715	46469
LA1183	42359FR	LA1290	46148	LA1403	46433 ⁵⁵	LA1511	46474	LA1613	46455	LA1716	46759
LA1184	46800	LA1291	46256	LA1403	46433NP ⁴⁷⁹	LA1512	46475	LA1614	46628	LA1717	42295
LA1185	46050	LA1292	46810	LA1404	46556	LA1513	46607 ⁵⁵	LA1615	46660	LA1718	42168
LA1186	46609	LA1293	46778	LA1405	46269	LA1514	46595	LA1616	46661	LA1719	46320
LA1187	46577	LA1298F	46566	LA1407	46015	LA1515	46479 ⁵⁵	LA1617F	46452	LA1720	42214
LA1188	46533	LA1299	46539	LA1408	46189	LA1516	46478	LA1618	46435	LA1721	42525
LA1190	46641	LA1300	46319	LA1409	46040	LA1517	WA10116	LA1619F	46453	LA1722	46383
LA1191	46178	LA1301	46283	LA1410	46854	LA1518	46476 ⁵⁵	LA1620	46453	LA1723	46383
LA1192	46309	LA1302	46903	LA1411	46855	LA1519	46477	LA1621	46830	LA1724	46747
LA1193	46883	LA1303	46051	LA1412	46004	LA1521	46251	LA1622	46830	LA1725	42456
LA1194	46883NP	LA1304	46282	LA1413	46954	LA1522	46006	LA1623	46376	LA1726	46490
LA1195	46135	LA1305	46884	LA1414	46954	LA1522	46006	LA1624	46664 ⁵⁵	LA1727	42303
LA1195	42396	LA1308	42858	LA1419	46960	LA1524	46002	LA1625	46664NP ⁴⁷⁹	LA1728	42285
LA1196	42397	LA1310	46246	LA1420	46961	LA1525	46790	LA1626	46407	LA1729	42365
LA1200	46174	LA1311	46198	LA1424	46964	LA1526	46496	LA1626	42117	LA1730	42887
LA1201	46574	LA1312	46152	LA1425	46957	LA1527	46052	LA1627	42018	LA1731	46081
LA1203	42563	LA1313	46097	LA1426	46956	LA1530	46052	LA1628	46263	LA1732	46444
LA1205	46180	LA1314	46189	LA1427	46953	LA1531	46327	LA1629	46253	LA1733	46443
LA1207	46511	LA1315	46244	LA1429	46950	LA1533	46842	LA1630	46955	LA1734	46468
LA1208F	46387	LA1316	46242	LA1430	46429 ⁵⁵	LA1534	46745 ⁵⁵	LA1634	46970	LA1735	46519
LA1212F	46393	LA1317	46158	LA1432F	46368	LA1535	46301	LA1636	46972	LA1736	46495
LA1213	46141	LA1318	46216	LA1433	46053	LA1536	46302	LA1637	42177	LA1737	46665
LA1214	46141	LA1319	46277	LA1434	46330	LA1539F	46767	LA1638F	42126	LA1740	42472
LA1214	42224	LA1320	42229	LA1435F	46397	LA1540	46632	LA1639	42142	LA1741	42368
LA1215	42218	LA1321	46291	LA1436	46314	LA1541	46582	LA1640	46215	LA1742	42427
LA1216	46203	LA1322	46329	LA1437F	46379	LA1542	46869	LA1641	46035	LA1743	42429
LA1217	46149	LA1323	46384	LA1438	46362	LA1546	46331	LA1645	46489	LA1744	42457
LA1218	46140	LA1324	46783	LA1439	46241	LA1549	46977	LA1646	46449	LA1745F	42477
LA1219	46059	LA1325	46739	LA1440	46095	LA1551	46581	LA1649FR	46449FR	LA1746	42478
LA1220	46025	LA1326	46849	LA1441	46213	LA1552	46425	LA1647	42845	LA1747	42711
LA1221	46848	LA1327	46851	LA1442	46990	LA1553	46502	LA1648	46843 ⁵⁵	LA1748	42743
LA1222	46850	LA1328	46623	LA1444	46098	LA1554	46377	LA1649F	46436	LA1749	42744
LA1223	46877	LA1329	46623	LA1446	46951	LA1558	46395	LA1650	46437	LA1750	42486
LA1225	46882	LA1330	46190	LA1447	46027	LA1559	46104	LA1651	42367	LA1751	46483
LA1226	42106	LA1332	46990	LA1448	46107	LA1560	46349	LA1652	42146	LA1752	46445
LA1229	46610	LA1333	46082	LA1449	46108	LA1561	46434	LA1653	46272	LA1753	46562
LA1230	46179	LA1334	46058	LA1450	46273	LA1563	46605	LA1655	46272	LA1754	46562NP
LA1232	42989	LA1335	46162	LA1451	46553	LA1564	46358	LA1656	42404	LA1755	46458
LA1233	46146	LA1336	46064	LA1452	46341	LA1565	46744 ⁵⁵	LA1657	42261	LA1756	46459
LA1234	46147	LA1339	46296	LA1453	46491	LA1565	46744 ⁵⁵	LA1659	46456	LA1757F	46537
LA1235	46986	LA1340	46062	LA1454	46142	LA1565	46744NP ⁴⁷⁹	LA1661	42420	LA1758	46538
LA1236	46041	LA1341	46057	LA1455	46080	LA1566	46744P ⁴⁷⁷	LA1662	42723	LA1759F	46487
LA1237	46144	LA1342	46617	LA1456	46117	LA1566	46105	LA1663	46886	LA1760F	42180
LA1241	46224	LA1343	42871	LA1457	46357	LA1567	46306	LA1664	42408	LA1761	42272
LA1242	46173	LA1344	46305	LA1458	46637	LA1568	46316	LA1665	46773	LA1762	42402
LA1243	46047	LA1345	46619	LA1459	46405	LA1569	46317	LA1666	46454	LA1763	42454
LA1244	46171	LA1346	46749	LA1460F	46391			LA1667	46867	LA1764	42469
LA1245	46976	LA1347	46506					LA1669	46312		w/ Adapter 49060
LA1246	46184	LA1348	46488								
LA1247	46087	LA1351	46240								
		LA1352	42193								

FOR REFERENCE PURPOSES ONLY-CHECK VEHICLE APPLICATION LISTING FOR CORRECT WIX FILTER Hsg(Housing) . . . WIX NUMBER is Replacement Element to be used in filter housing assembly.
Italicized Part Numbers May Not Be Available At Time Of Publication.

⁵⁵Standard version ^{455</}



MASTER INTERCHANGE

KUBOTA

MFG'S NUMBER	WIX NUMBER	MFG'S NUMBER	WIX NUMBER	MFG'S NUMBER	WIX NUMBER	MFG'S NUMBER	WIX NUMBER	MFG'S NUMBER	WIX NUMBER	MFG'S NUMBER	WIX NUMBER
KRALINATOR (Cont'd)		KRALINATOR (Cont'd)		KRALINATOR (Cont'd)		KRALINATOR (Cont'd)		KRAMER (Cont'd)		KUBOTA (Cont'd)	
LA1765	42609	LA1854F	46683	LA1944	24322	LA4875	24875	100 000 0555	WL7098	3A43182630	WL10043
LA1766	42710	LA1855	46693	LA1945	42190	LA4876	24876	100 012 6822	51334	3P30011220	42033
LA1767F	46421	LA1856	46706	LA1947	42525	LA4877	24877	100 012 9597	51820	3P30011230	42034
LA1768	46470	LA1857	42735	LA1948	42734	LA4878	24878		WF10312	6A10082630	46449
LA1769	46626	LA1858	46762	LA1949	42569	LA4879	24879	0000805122	46837		46449FR
LA1770	46652	LA1859	46763	LA1950	42728	LA4880	24880	0000809285	46836	6A10082632	46449
LA1771	46696	LA1860	46770	LA1951	24673	LA4881	24881	0000809286	46837		46449FR
LA1772	46727	LA1861	46771 ¹⁵⁵	LA1958	24904	LA4882	24882	809511	49592	6A32059930	33830
LA1773	46847		46771FR ³⁶⁰	LA1959	24815	LA4883	24883	1160024	51768	6A67175090	WP10363
LA1774	46898	LA1862F	46780	LA1963	24814	LA4884	24884	1160025	51820	6C6099410	49410
LA1775	24771	LA1863	46781	LA1964	24854	LA4885	24885	1160217	33167	6C06099410	49410
LA1776	24773	LA1864	46789	LA1970	24903	LA4886	24886	1160243	33358	10590G55710	WF10240
LA1778	24774	LA1865	46791	LA1971	24827	LA4887	24887	1172346	51342	12581-43010	33002
LA1779	24775	LA1866	46792	LA1974	24687	LA4888	24888	1267900	51071	12581-43012	33972
LA1781	24781	LA1867	46886	LA1976	24684	LA4889	24889	2165034	46415	13351-4301-0	33972
LA1782	24778	LA1868	46887	LA2013	42013	LA4890	24890	3634330	51374	15056-32432	51307
LA1783	24779	LA1869	46326	LA2019	42019	LA4891	24891	3634334	51374	15101-3241-1	51302
LA1785	42804	LA1871	46699	LA2023	42023	LA4900	24900	3636334	51720	15213-3209-0	51342
LA1786	46708	LA1872	42385	LA2029	42029	LA4901	24901	3805524	WF10035	15213-3243-0	51342
LA1787	46766	LA1873	46646	LA2105	42105	LA4902	24902	9930006	46415	15221-4308-0	33390
LA1788	46473	LA1874	42607	LA2164	42164	LA4905	24905	9931106	46313	15221-4308-1	33390
LA1789	46464	LA1875	42891	LA2182	42182	LA4906	24906	45082001	33358	15221-4317-0	33390
LA1790	46472	LA1876	24805	LA2312	42312	LA4907	24907	451140001	51768	15231-4356-0	33389
LA1791	46465	LA1877	24807	LA2313	42313	LA6100	46100	1000000290	33166 ⁵⁰⁵	15231-4356-3	33389
LA1792	46484	LA1878	24806	LA2330	42330	LA6482	46482		WF8018	15241-3209-0	51064
LA1793	24781	LA1879	24812	LA2351	42351	LA6614	46614		WF8018	15241-3209-2	51064
LA1794	24752	LA1880	24813	LA2403	42403	LA6645	46645	1000000322	51452	15241-3209-3	51064
LA1795	42447	LA1881	24811	LA2412	42412	LA6653	46653	1000000365	46652	15241-32094	51334
LA1796	42448	LA1882	42825	LA2445	42445	LA6731	46731	1000001012	33507	15281-43021	51348
LA1797	46743	LA1883	42306	LA2455	42455	LA6786	46786	1000004567	49592	15287-11081	42276
LA1798	46471	LA1884	42740	LA2473	42473	LA6787	46787	1000005134	WF10035	15321-4656-3	33389
LA1799	46671	LA1885	42897	LA2544	42544	LA6789	46789	1000098673	WF10035	15372-8721-2	51064
LA1800	46672	LA1886	46673	LA2564	42564	LA6802	46802	1000130415	33358	15401-1108-1	42276
LA1801	46978		46674	LA2572	42572	LA6803	46803	1000172882	33987	15402-32090	51191
LA1802	46354	LA1887	46340	LA2612	42612	LA6804	46804	1000178875	51334	15402-32091	51515
LA1803	46380	LA1888	46755	LA2625	42625	LA6805	46805	1000513436	WF10035	15402-32430	51515
LA1804	46176	LA1889	46748	LA2725	42725 ¹⁵⁵	LA6807	46807		KRAMP	15451-4356-0	33166 ⁵⁰⁵
LA1805	42488 ¹⁵⁵	LA1890	46513		42725FR ³⁶⁰	LA6811	46811		WF8018		
	42488FR ³⁶⁰	LA1891	46423	LA2731	42731	LA6812	46812	FI522SP		15521-1108-0	42276
LA1806	42487	LA1892	46311	LA2737	42737	LA6814	46814		KRAUSS-MAFFEI	15521-3243-1	51068
LA1807	42181	LA1893	24808	LA2738	42738	LA6818	46818	81.12503.0011	33112	15606-11080	42222
LA1808F	42338	LA1894	42724	LA2739	42739	LA6823	46823	81.12503.0018	33112	15606-11081	42222
LA1810	46460	LA1895	42406	LA2750	42750	LA6825	46825		KRONE	15612-11180	42769
LA1811	46486	LA1896	46106	LA2752	42752	LA6831	46831			15841-3243-1	51064
LA1812	46711	LA1897	42727	LA2754	42754	LA6832	46832	9402890	33628	15841-32432	51347
LA1813	42485	LA1898	46499	LA2759	42759	LA6834	46834		KRUPP	15853-9917-0	51358
LA1814	46691	LA1899	46322	LA2799	42799	LA6835	46835	7.2746.221.01	51149	15853-32430	51358
LA1815	42464	LA1900	24784	LA2800	42800	LA6836	46836	7.5940.319.01	51071	15906-3209-0	57085
LA1816	42462	LA1901	42709	LA2815	42815	LA6837	46837	7.9999.210.99	33112	16098-31291	51307
LA1817	42792	LA1902	42322		42815FR ³⁶⁰	LA6870	46870 ⁴⁵⁵	7.9999.211.62	51765	16271-3209-0/2	51344
LA1818	46777	LA1903	42323	LA2816	42816		46870P ⁴⁷⁷		KTM/HUSABERG	16271-3209-2	51344
LA1819	46679	LA1904	42443	LA2821	42821	LA6871	46871 ⁴⁵⁵	45106015000	WA10755	16271-32093	51347
LA1820	46761 ¹⁵⁵	LA1905	42551	LA2822	42822		46871P ⁴⁷⁷	45206015000	WA10829	17321-3243-0	51068
	46761NP ⁴⁷⁹	LA1906	42033	LA2826	42826	LA6873	46873	59006015000	WA10823	17351-1108-0	49494
LA1821	42463	LA1907	42034	LA2831	42831	LA6879	46879	59038046144	WL10029	17351-1108-3	49494
LA1822	42446	LA1908	46507	LA2834	42834	LA6887	46887	60306015100	WA6692	19237-87481	42276
LA1823	46463	LA1909	46728	LA2838	42838	LA6888	46888	77206015000	WA10757	19404-3243-1	51189
LA1824	42476	LA1910	42015	LA2846	42846 ²⁵⁸	LA6889	46889	77306015000	24234	19404-3243-1	51348
LA1825	46462		49946	LA2846	42846FR ²⁵⁹	LA6902	46902	77306015000A	24234	19433-11080	42222
LA1826	42524	LA1911	46677	LA2846	42846	LA6924	46924	77306018000	24234	19433-11081	42222
LA1827	42384	LA1912	46673	LA2859	42859	W373	24073	79006015000	WA10758	19478-1108-0	42276
LA1828	46640	LA1915	46573	LA2864	42864		KRAMER	79006015000A	WA10758	30401-37580	51334
LA1828	46640	LA1916	46678	LA2879	42879	000 080 00 13	51459	584106015100	WA10756	30401-37581	51334
LA1829	24783	LA1917	42484	LA2885	42885	000 080 00 22	33166 ⁵⁰⁵	XCP 00 000 675	57187	32721-58242	WA10015
LA1830	46853	LA1918	42386	LA2892	42892	000 080 15 92	51806	XCP 00 000 921	49843	32721-58242	WA10015
LA1831	42803 ¹⁵⁵	LA1919	46816	LA2971	42971	000 080 18 82	51342		KUBOTA	35873-11181	49616
	42803NP ⁴⁷⁹	LA1920	46782 ⁴⁵⁵	LA2972	42972	000 080 20 22	51806	1A00143160	33507	55231-26150	49492
LA1832	46772		46782P ⁴⁷⁷	LA2985	42985	000 080 51 88	46672	1C020-3243-0	57430	59700-26112	49491
LA1833	46438FR	LA1921	46353	LA4094	24094	000 082 07 01	33358	1C01032430	57430	59800-26110	46671 ¹⁵⁵
LA1834	46438	LA1922	42793	LA4311	24311	000 114 02 01	51768				46671FR ³⁶⁰
	46438NP	LA1923	42369	LA4312	24312	000 161 03 06	33011	1G377-11210	46836	60021-1623-0	51768
LA1835	42461	LA1924	42479	LA4314	24314	000 363 43 30	WL7098	1G377-11211	46836	66021-3606-0	51361
LA1836	42801	LA1925	46503	LA4315	24315	000 363 43 34	WL7098	1G377-11220	46837	70000-1108-1	42276
LA1837	42805	LA1926	46667	LA4318	24318	000 993 07 06	46415	1G377-11221	46837	70000-3200-1	51191
LA1838	46689	LA1927	42389	LA4319	24319	000 993 11 06	46430	1G31143380	WF10035	70000-3209-1	51068
LA1839	46815	LA1928	42329	LA4809	24809	000 993 11 06	46294	1G31911210	WA10428	70000-11080	42222
LA1840	46352	LA1929	24817	LA4823	24823	000 993 11 06	46313	1G65911221	46449	70000-14631	51302
LA1842	42797	LA1930	24816	LA4855	24855	000 993 17 06	46532		46449FR	70000-14632	33166 ⁵⁰⁵
LA1843	42605	LA1931	46493	LA4856	24856	000 993 24 06	46330	1G65911222	46449		WF8018
LA1844	42835	LA1932	42729	LA4857	24857	000 993 26 06	46415		46449FR	70000-74034	51064
LA1845	42606	LA1933	42156	LA4863	24863	000 993 30 06	46313	1J878-32431	51393	72000-0052-5	42845
LA1846	42475	LA1934	46798	LA4864	24864	000 993 31 06	46313	1J30143170	WF10456	4137894	51064
LA1847	42806	LA1936	24818	LA4865	24865						



LADA — LANCIA

MASTER INTERCHANGE

MASTER INTERCHANGE

MFG'S NUMBER	WIX NUMBER	MFG'S NUMBER	WIX NUMBER	MFG'S NUMBER	WIX NUMBER	MFG'S NUMBER	WIX NUMBER	MFG'S NUMBER	WIX NUMBER	MFG'S NUMBER	WIX NUMBER
KUBOTA (Cont'd)		KUBOTA (Cont'd)		KUBOTA (Cont'd)		KUBOTA (Cont'd)		KUBOTA (Cont'd)		LADA (Cont'd)	
300046300	57620XE	1583143380	WF10035	7000014641	51050	E718200820	42985	TA040-93230	46438	2123-1117-010	33078
402477900	42209	1585211011	46387	7000014642	51148	E718582320	33011		46438NP	2123-1117-010-00	33078
585211082	46387	1585211080	46387	7000014643	51242	E718832110	51056	TA04037710	57098	2123-1117-010-02	33078
700032431	51342	1585211081	46387	7000014644	51307	E719243120	33011	TA04093231	46438	2123-8122010	WP2000
706301054	51236	1585211082	46387	7000014645	51147	E719432110	51348		46438NP	21118-1220-2020	WP9398
1142011180	WA10137	1585211220	46270	7000014646	51188	E719432112	57000	TA04371600	WP10075	21120-1109080-02	46025
1146043010	42216	1585211221	46387	7000014647	51452	HH1CO-32430	57430	TA24059900	57616	21230-1117-010-00	33078
1249932430	51394	1585332439	51334	7000014648	51768	HH1CO-32430	51307	TA24059901	57616	21230-1117-010-02	33078
1269143010	33972	1585399179	51356	7000014649	51512	HH1G032430	57430	TC02016320	WA10027	93156634	33128
1330143010	33972	1609749441	42126	7000014650	51381	HH1G032430	51714	TC02016324	WA10027	93156943	33128
1338211080	46387	1612132430	51714	7000014651	51390	HH1G043560	33393	TC42282620	WL10043	94244456	33128
1500037101	42222	1623143563	33389	7000014652	51411	HH1J043170	WF10464	TC62093230	46438	94248070	33128
1500037111	42769	1627132090	51344	7000014653	51806	HH3A082623	WL10043		46438NP	94369299	33128
1510132081	51302	1627132091	51344	7000014654	51460	HH3A082630	WL10043	TD270-93220	49463	LAMBORGHINI (SEE SAME)	
1510411080	42276	1627143560	33263	7000014655	42222	HH150-32090	51334	TD270-93221	49463		
1510832080	57030	1641432430	51311	7000014656	42276	HH150-32094	51064	TD270-93230	49462		
1515232091	51342	1641432432	51307	7000014657	46270	HH150-32430	51365		49462NP		
1521132431	51452	1654399170	51714	7000014658	Plastic 33002	HH152-32432	51064	TD270-93231	49462	LANAIR	
1521232091	51342	1663143560	33393		Metal 33032	HH153-32430	51393		49462NP	8786	51772
1521232431	51342	1663143562	33393	7000014659	Plastic 33003	HH160-32093	51344	TD27093232	49462	LANCER BOSS	
1521332091	51342	1663199540	33393		Metal 33033	HH160-32430	51714	V062151920	33138	076331	51305
1521332431	51034	1665911221	46449	7000014660	33194	HH160-36060	51361	V062151921	33138	207818	51335
1522111080	42276		46449FR	7000014661	33351	HH15132430	51515	W21ESO1C00	51307	250696	33166 ⁵⁰⁵
1522111220	46270	1685311220	46387	7000014662	33393	HH16432430	51307	KUKJE		FTB8030000C9	57174
1522111221	46270	1730111080	42743	7000014663	33370	HH16643560	33393	HRA11020F4A3	57334	253723	42222
1522111223	46270	1730111180	42744	7000014669	51061	HH33082630	57098	HRA16011F1A2	33192	407296	42126
1522111224	46270	1732132432	51085	7000014670	51045	HH52015320	51621	HRA0500702A9	46438	571958	51452
1522132430	51191	1732132439	51311	7000014671	51036	HH67037770	WL10285		46438NP	7052417	51521
1522132431	51348	1732511080	42276	7000014672	51516	HHK2039990	WL10079		46438NP	7052420	51521
1522143160	33507	1735132430	49494	7000014673	51348	HHK3216770	WL10043	HRA1102000A3	51334	8620132	42222
1522211220	46270	1738111180	42769	7000014674	42098	HHK7014070	WL10013			9253723	42222
1522211221	46270	1738111181	42769	7000014675	42073	HHK7014080	51367	KUSS		9407296	42126
1522211222	46270	1754111081	46496	7000014677	42020	HHK7114080	51367	31060011	33027	K 01904	42126
1522211223	46270	1865911221	46449	7000014678	42088	HHK7214080	51367	31060419	33039	K 26046	42208
1522211224	46270		46449FR	7000014680	42067	HHTA037710	57098	31060422	33270	S 60427	51302
1522443010	Hsg. 33390	1909911151	33467	7000014681	42083	HHTA059900	57616	31060487	33253	S 512146	33166 ⁵⁰⁵
1522711221	46270	1921511220	46270	7000014682	42054	HHTA037710	57098	31060501	33098	LANCIA	
1522787480	46387	1940411081	42276	7000014683	46036	HHV0051600	WF10475	31060629	33248	5.120.243.02	WP6969
1523143160	33389	3220035753	33511	7000014684	42055	HHV0051920	33138	153630606	46449	46.409.630	WP6866
1523143561	33389	3220035791	33511	7000014685	46220	HWAT-93230	46438		46449FR	46.474.249	33078
1523143562	33389	3220035793	33511	7000014686	42077	K1211-82320	46438NP	KYMCO		46.721.374	WP6868
1523243160	33389	3259038380	57098	7000014688	42116	K3161-16770	46449	1541ALBA2E00	51358	46.722.335	WP6969
1524132040	51064	3259038381	57098	7000014689	51515	K3181-82240	49978	KN204C	WL10000	60.603.977	WA6500
1524132091	51334	3282193220	49463	7000014690	51069	K3181-82241	49978	KYSOR		60.810.903	33156
1524132099	51064	3282193221	49463	7000014691	51040	K3181-82242	49978	3112006	24720	60.811.664-1	WA6257
1524139092	51064	3396011220	42520	7000014692	51068	K3181-82250	49968	3112007	24318	60.812.197	WP6866
1524632430	51342	3396038380	57098	7000014693	51258	K3181-82251	49968	3112009	24595	60.814.435	WL7083
1527211220	46270	3396082630	57098	7000015241	51064	K5606-11081	42222	3112010	24629	60.815.415	WA6742
1527211222	46270	3396082631	57098	7000015451	51714	K7561-82260	42845	3112012	49082	60.815.647	WP6871
1528711080	42276	3396082632	57098	7000016674	42098	K7561-14070	WL10013	3113004	24115	60.815.647	WA6742
1528711490	42456	3468037710	57098	7000016675	42073	K7561-1408	51367	3113006	24316	71.736.109	33008
1528711491	42276	3633082630	WL10037	7000016676	42101	K104281080	WL10102	3113007	24115	82.177.074	33112
1531911221	46270	3808721000	51064	7000016677	42020	K256136990	WL10079	3113008	24316	82.342.304	33310
1532111011	46270	3893037714	57085	7000016678	42088	K258182310	46449 ⁵⁰⁵	3114001	24977	82.342.881	51521
1532111221	46270	4023152300	42119 ⁵⁰⁵	7000016679	42095	K756114070	WL10013	3118002	24312	82.403.555	33008
1532811221	46270		42119NP ⁴⁷⁹	7000016681	42083	K756114080	51367	3118003	49084	119.0493	51183
1540111080	42276	4024847410	42422 ⁵⁰⁵	7000016682	42054	K759132050	WL10043	3119001	WP10183	119.0839	51183
1540111082	42276		42422NP ⁴⁷⁹	7000016683	46036	K759182360	WA10430	3199020	WP10173	222.0425	51515MP
1540232431	51512	4025156400	42276	7000016684	42055	L73BKT	51361	LABRIE		437.1570	42186
1542132090	51064	4025156500	42924	7000016685	46220	R1401-42270	46489	HF20506	Nitrile 51419 or Viton 57841	443.5104	33179
1542132093	51064	5185211080	46270	7000016686	42077	R2401-42280	46490	HYF20506	Nitrile 51419 or Viton 57841	595.1661	33472
1542632430	51391	5185211081	46270	7000016687	42103	R141163860	51664	LADA		597.3928	51083
1545111080	46260	5220015320	51621	7000016688	42116	R141164930	57100	1118-0812-201-00-00	WP2000	598.3859	WA6188
1545132430	51714	5471123410	33390	7000016689	42067	R2401-42281	46490	1118-8122-010	WP2000	717.54085	WA6500
1546012170	51236	6602136061	51361	7000017500	46260	R551142250	46490	1118-0812-010-00	WP2000	717.54085	WA6271
1548411210	46357	6620136161	51348	7000032050	51064	R551142250	46490	1118-0812-010-00	WP2000	945.600.0926	WL7100
1550111080	46270	6636137950	51268	7000032090	51515	RA21151280	WF10240	2101-01012-005	51189	962.261.7880	WF8034
1550111081	46270	6700958210	46270	7000032431	51034	RD452-42270	46489	2101-1012-005-1	51189	962.326.6380	WF8034
1550111220	46270	6780058300	46270	7000034500	33395	RD452-42271	46489	2105-0101-200-5	51189	962.675.9680	WA6185
1552132430	51068	6784158300	46270	7000036160	57023	RD452-42272	46489	2105-1012-005	51335	2103566	51183
1552132439	51521	6795537710	WL10285	7000037500	33166 ⁵⁰⁵	RD452-42273	46489	2105-1012-005-01	51335	2164250	33040
1552143080	33390	6798082630	WA10402			RD452-42274	46489	2108-0110-901	46025	2171900	51514
1552143760	33507	6805162220	WL10079	7000043080	33390	RD452-42275	46490	2108-0110-901-1	46		



MASTER INTERCHANGE

LASTEC — LAZORLITE

MASTER INTERCHANGE

MFG'S NUMBER	WIX NUMBER	MFG'S NUMBER	WIX NUMBER	MFG'S NUMBER	WIX NUMBER	MFG'S NUMBER	WIX NUMBER	MFG'S NUMBER	WIX NUMBER	MFG'S NUMBER	WIX NUMBER
LAND ROVER		LAND ROVER (Cont'd)		LAND ROVER (Cont'd)		LANSS FILTROS (Cont'd)		LANSS FILTROS (Cont'd)		LASTEC (Cont'd)	
1H5Z-19G244-CA	24523	JKR 100280	24523	PHE 100461	WA6645	BR1185	33690	EF884	46313	028597	42801
4H23-6714-CA	57302	JKR 500010	49369	PHE 100500	WA6573	BR1201HM	WF1060	EF885	49230	028598	49592
4H23-6714-FA	57302	JKR 500020	49369	PHE 100500 L	WA6573	BR1242H	33242	EF886	WA10002	046939	51056
6G9N18D543BA	49355	JKX 100010	WP6834	PHE 100540	WA6685	EF418	46181	EF894R	46607 ⁵⁵	049438	46438NP
6G9N-19N619-BA	WP9309	JKX100010SLP	WP6834	PHE 500020	42859	EF433	49415	EF893	42230	049439	46438NP
6G9N-180543-BA	49355	JKY 100020	WP6994	PHE 500021	42859	EF434	49616	EF894R	46607 ⁵⁵	049441	51394
6G929601AB	42827	JM 000010	24827	PHE 500060	WA9555	EF436	46525	EF895R	46595	049442	Plastic 33002
8W936A692AC	57279	JMO 000010	24827	PHE10002	WA6051	EF438	42609	EF906R	49966		Metal 33032
12G2400EVA	WL7098	LI914426	WL7224	PHE10002EVA	WA6051	EF439	46415	EF907	49966	P620	51288
12G3699	WA6517	LPW 000010	51186	PHE10006	WA6051	EF441	49800	EF934R	42801	LAUSON/TECUMSEH (SEE TECUMSEH/LAUSON)	
517 711	33166 ⁵⁰⁵	LPW 000070	51372	PHE10015	WA6520	EF444	46540	EF935R	49592	LAUTRETTE	
601 980	33166 ⁵⁰⁵	LPW 100161	51045	PHE100120	WA6319	EF445	46541	EF940R	42815 ⁵⁵	EKR7076	WP9037
0192143	51182	LPW 100180	57241	PHE100240	46064	EF447	42608	EF944R	42815FR ⁵⁰	EL3757	WA6118
271479	33114	LPW 100180L	57241	PHE100240EVA	46064	EF451	42334	HF3040	51147	EL3879	WA6538
554329	51515		WL7142	RTC 4683	42303	EF453	42335	HF3041	51161	ELD8100	24374
602329	51258		57241	RTC 6079	33166 ⁵⁰⁵	EF456	42047 ⁵⁵	HF3043	57131	EL6021	WF8152
602639	51258	LPW 100181	57241	RTC4653	58100	EF465	42208 ⁵⁵	HF3044	51169	EL6029	WF8170
1311289	WL7454	LPW 500030	51186	STC 2180	WL7043	EF467	42422	HF3048L	51829	EL64220	WL7227
4137784	51372	LPW100160	51045	STC 2827	WF8163	EF473	42209	HF3061	51712	ELH4302	WL7302
4508334	57302	LPW100230	57241	STC 3350	WL7256	EF489	42321	HF3073	51161	ELH4302	WL7302
4628534	51372	LPX 100590	WL7287	STC 4202	33011	EF490	46522	HF3080	51161	ELP3995	WA6673
1043226037	58100	LPZ 000020	WL7283	STC974	57241	EF500	42276	HF3085	57039	ELP9045	WA9411
11421745390	51186	LR 013 148	WL7490	VP6H5U9601AC	42827	EF501	46548	HF3087	51456	ELR7000	WP6800
ADU7417	WL7142	LR 000899	49355	WFL 000070	WF8263	EF506	42632	HF3089	51456		
ADU9779	33472	LR 000901	WP9309	WFL 4070	WF8263	EF517	46549	HF3094	57460		
ADU9779EVA	33472	LR 001247	57512	WJ1 100000	WF8270	EF522	42222	HF3095	51515		
ADU9826	57241	LR 001419	57806	WJN 000080	WF8411	EF531	42126	HF3098	51456		
ADU9826EVA	57241	LR 003011	42827	WJN 101 762 L	WF8270	EF541	46616	HF3105	51262		
AEK 2147 L	33472	LR 004459	57512	WJN 000130	33467	EF548	46702	HF3110	51494		
AEU 2147 L	33472	LR 005816	42827	WJN 10046	33467	EF562	46606	HF3113	51290		
AEU 2218	51452	LR 007160	57302	WJN 100710	33285	EF569	42234	HF3118	51858		
AEU 2218EVA	51452	LR 007478	WA6573	WJN 100710EVA	33285	EF579	42878	HF3120	51829		
AEU 2218L	51452	LR 011593	49593	WJN 100710EVA	33285	EF582	46741	HF3134	51820		
AH42-9610-AA	49593	LR 019192	49355	WJN 101190	33265	EF586	46560	HF3135	51829		
AHU2880	57241	LR 019589	WP9309	WJN 101191	33265	EF588	49128	L145	33107		
ASU1816	WA6464	LR 023977	49369	WJN 101520	33481	EF596	46270	PF550	33512		
ASU1816EVA	WA6463	LR 025306	51348	WJN 101520EVA	33481	EF606	42126	PF552	37350		
BJ329601AA	WA10007	LR 028132	24827	WJN100650	WF8020	EF607	42522	PF559	51140		
BTR 8037	24898	LR 027408	46798	WJN101192	33265	EF608	46560	PF563	WF8018 ⁵⁰⁶		
C40749	WA6521	LR 029240	51372	XHM5384	42219	EF616	42321	PF564	51168		
CDU1268	57241	LR 030778	57512	LANDA		EF619	42422	PF565	51831		
ERR 3340	51068	LR 032199	24827	299051	33583	EF620	42423	PF571	33344		
ERR 5542	WL7212	LR 036369	24511	87091610	33583	EF625	46165	PF2020N4	33210		
ERR 6299	WL7441	LR 039621	WP9309	LANDINI		EF629	WA6504	PF2020N12	33210		
ERR1168	51068	LR 055993	24483	3310355 M91	46683	EF630	46606	PF2020N30	33210		
ERS 3117	33481	LR 056138	WP9309	3540046 M1	46562 ⁵⁵	EF637	42216	PF2040N4	33209		
ERS 4065	33481	LR02338	57161	3540047 M1	46672	EF644	46357	PF2040N30	33209		
ERS 1049	WA6629	LR029078	WA10007	3540051 M1	46562 ⁵⁵	EF650	42048	PF20204	33210		
ESR 1445	42285	LR029773	24523	3551956M91	51715	EF654	42222	PF202012	33210		
ESR 2623	WA6551	LR030219	24898	3662033M1	57887	EF655	46555	PF202030	33210		
ESR 2747	WA6551	LR031439	57302	4217777 M1	46438	EF665	42159	PF204012	33209		
ESR 4238	46798	LR039612	WP9309	VP125396	49592	EF669	WA6134	PF204030	33209		
ESR 4686	WF8247	LR058104	WL7527	LANDRAC		EF674	42481 ⁵⁵	PN132	51176		
ESR341	42272	LR071942	WA10888	LG1097	51536	EF687	WA1512	PN133	51168		
ESR0341	42272	LR082180	24511	LG2730	33262	EF689	46822	PN151	51176		
ESR3117	33481	LR092246	WA10565	LG2942	51344	EF707	42423	PN164	57409		
ESR4065	33481	LR092258	WA10566	LG3241	33394	EF736R	46672	PN165	51732		
ESR4103	WA6521	LR092273	24523	LG3304	46438	EF757R	46662	PN166	57609		
ETC6599	51191	LRF 000010	WL7212	LG3488	42985	EF767R	46663	PN167	57947		
GEE123	51258	LRF000020	51347	LG3489	46489	EF775R	46663	PN173	51161		
GEE135	51515	LRF100120	51347	LG3489	46490	EF782R	46701	PN174	51385		
GFE 1103	WA6517	LRF100150L	WL7236	LG4212	33507	EF785R	46478	PN175	51165		
GFE 1123	WA6464	MUN 000010	WF8270	LG4235	51586	EF793R	46476 ⁵⁵	PN176	51816		
GFE 1140	WA6542	NTC 1435	WA6117	LG4399	51715	EF794R	49131	PN181	51954		
GFE 1141	WA6319	NTC1885	33161	LG4481	51381	EF809R	WA10239	PN182	51954MP		
GFE 1142	WA6522	NTC3535	46683	LG5565	33507	EF820R	49961	PN185	57409		
GFE 2224	46064	NTC5958	33161	LANSS FILTROS		EF834	46818	RA7001	51310		
GFE 2254	WA6521		33179	AP4069	46133	EF835	46829	RA7002	51212		
GFE 2266	46026	NTC6660	WA6117	BR26H	33211	EF835R	46818	RA7003	57210		
GFE 2334	WA9463	NTC6936	33265	BR1090	33527 ⁵⁵	EF836R	49783	RA7007	57038		
GFE 2461	WA6685	PHB 000450	33011	LANSS FILTROS (Cont'd)		EF852R	49783NP	RA7022	51342		
GFE 2483	WA6319	PHE 000040	WA6574	BR1104P	33759	EF860R	46744 ⁵⁵	RA7023	57083		
GFE 5311	33285	PHE 000050	42892	BR1113	33399	EF860R	46744 ⁵⁵	RA7027	51034		
GFE 7020	33481	PHE 000112	49112	BR1115	33395	EF860R	46744NP ⁴⁷⁹	RA7028	57083		
GFE 7022	33283	PHE 000120	WA6319	BR1126P	33633	EF860R	46744NP ⁴⁷⁹	RA7029	57214		
GFE 7057	33265	PHE 000121	WA6319	BR1147H	WF1060	EF867R	49811	RA7026	57215		
GFE 7059	33481	PHE 10003	WA6498	BR1149HV	33782	EF867R	49811NP	RA7043	51385		
GFE157	WL7142	PHE 10003EVA	WA6498	BR1157P	33633	EF869R	49558	RA7044	51289		
GFE280	57241	PHE 10004	WA6542	BR1159P	33754			RA7070	57213		
GFE378	51045	PHE 10004EVA	WA6542	BR1165P	WF10084			RC7113	WF8429		
GFE1135	WA6498	PHE 10021	WA6522	LAZORLITE				DC135	51381		
GFE2412	WA6645	PHE 10021EVA	WA6522	DC136	42912			DC207	33087		
GJ329601AA	WA10888	PHE 100330	WA6521	DC222	46042			DD146	51034		
JKR 100020	WP6994	PHE 100331	WA6521	DD147	51512			DD148	51302		
JKR 100021	WP6994	PHE 100420	WA9463	DD149	51300			DD150	51452		
JKR 100080	24877	PHE 100421	WA9463	DD150	51452			DD156	33053		
		PHE 100460	WA6645	DD157	33087			DD158	33022		

FOR REFERENCE PURPOSES ONLY-CHECK VEHICLE APPLICATION LISTING FOR CORRECT WIX FILTER Hsg(Housing). . WIX NUMBER is Replacement Element to be used in filter housing assembly.
 Italicized Part Numbers May Not Be Available At Time Of Publication.



LAZORLITE — LEDERER

MASTER INTERCHANGE

MASTER INTERCHANGE

MFG'S NUMBER	WIX NUMBER	MFG'S NUMBER	WIX NUMBER	MFG'S NUMBER	WIX NUMBER	MFG'S NUMBER	WIX NUMBER	MFG'S NUMBER	WIX NUMBER	MFG'S NUMBER	WIX NUMBER
LAZORLITE (Cont'd)		LAZORLITE (Cont'd)		LAZORLITE (Cont'd)		LAZORLITE (Cont'd)		LAZORLITE (Cont'd)		LAZORLITE (Cont'd)	
DT155	51515	L113115	42906	L114957	46023	L116543	33500	U112194	51626	U116750	Metal 33031 or 33001
DT172	42153	L113123	46165	L114960	46186	L116548	33500	U112275	51342	U116769	33564
DT174	46165	L113140	46116	L114965	46015	L116551	33309	U112341	51185	U116858	33279
DT176	46024	L113166	42349	L114979	42906	L116556	33329	U112356	51342	U116890	33044
DT178	42131	L113182	42909	L115002	33087	L116564	33331	U112402	51010	U116904	33095
DT183	33092	L113190	42911	L115010	33053	L116569	33558	U112429	51710	U116968	33166 ⁵⁰⁵
DT186	33092	L113204	42912	L115029	33087	L116572	33330	U112437	51773	U116993	33011
DT189	33053	L113212	42324	L115037	33022	L116577	33500	U113751	42621	LDV	
DT190	33066	L113220	42349	L115045	Plastic 33002	L116580	33497	U113816	42147	510990156	51516
DT192	33056	L113247	42324	L115070	Metal 33032	L116589	33502	U113824	46249	524460011	WA6351
DT194	33021	L113255	46019	L115096	Plastic 33002	L116615	33097	U113832	46290	524460033	WA6351
DT195	51374	L113263	46016	L115142	Metal 33032	L116624	33455	U113840	46225	527990001	WF8318
DT196	46007	L113271	42153	L115177	33248	L116624	33455	U113867	46025	LEDERER	
DT197	46007	L113280	42153	L115193	33204	L116675	33500	U113875	42160	34	51006
DT198	42904	L113298	46024	L115223	33053	L116683	33500	U113883	42152	35	51021
DT202	33085	L113301	46024	L115231	33053	L116691	33477	U113891	42083	48	51004
DT210	46022	L113310	42159	L115258	33056	L116705	33265	U113905	46034	49	51271
L111007	51381	L113328	42131	L115266	33021	L116721	33558	U113913	42133	50	51503
L111015	51034	L113336	46229	L115282	33085	L116739	33500	U113930	42194	51	51100
L111023	51346	L113344	46070	L115312	33066	L116747	33500	U113946	46135	70FF	51080
L111031	51302	L113352	42904	L115339	33214	L116755	33500	U113964	42170	70FR	51010
L111040	51300	L113360	46022	L115347	33393	L116764	33502	U113972	42170	76	51076
L111058	51452	L113395	46059	L115355	33476	L116772	33292	U113980	46111	82	51062
L111066	51512	L113417	46284	L115371	33069	L116785	33502	U114014	46055	124	51121
L111074	51521	L113441	46202	L115380	33203	L116793	33226	U114022	46050	131	51123
L111090	51390	L113468	46181	L115398	33204	L116802	33500	U114081	42106	141	51143
L111104	51392	L113476	46146	L115410	33092	L116807	33328	U114138	46114	AFL4	42020
L111112	51034	L113484	42349	L115428	33275	L116810	33289	U114146	46113	AFL5	42050
L111120	51381	L113492	46018	L115436	33204	L116815	33481	U114154	42036	AFL13	42051
L111139	51347	L113506	46175	L115444	33089	L116836	33295	U114162	42141	AFL14	42041
L111147	51347	L113573	42416	L115487	33087	L116840	33500	U114170	46230	AFL21	42110
L111163	51328	L113581	42224	L115495	33393	L116887	33500	U114418	46384	AFL31	42091
L111171	51328	L113603	42705	L115533	33500	L116912	33500	U114426	46206	AFL32	42095
L111198	51368	L113611	46089	L115541	33128	L116920	33479	U114477	46240	AFL45	42054
L111201	51515	L113620	46090	L115550	33202	L116925	33502	U114502	46290	AFL48	42111
L111210	51034	L113638	46147	L115576	33500	L116934	33285	U114510	46291	AFL49	42097
L111224	51394	L113646	46189	L115584	33500	L116939	33280	U114553	42899	AFL52	42011
L111228	51364	L113654	46087	L115606	33023	L116942	33280	U114588	46217	AFL55	42087
L111236	51068	L113689	46163	L115614	33023	L116950	33290	U114634	42155	AFL57	42055
L111244	51394	L113697	46007	L115649	33138	L116955	33500	U114655	46291	AFL58	42112
L111252	51523	L113700	46011	L115657	33471	L116963	33500	U114669	42199	AFL59	42083
L111260	51324	L113719	46149	L115665	33066	L116971	33284	U114685	42151	AFL61	42056
L111279	51361	L113735	42136	L115673	33204	L116980	33500	U114693	42158	AFL62	42043
L111287	51839	L113743	46181	L115681	33500	L116988	33283	U114715	46127	AFL64	42082
L111295	51523	L113760	42705	L115690	33205	L116998	58886	U114715	46127	AFL67	42088
L111309	51324	L113780	46235	L115697	33206	L119024	58886	U114723	42185	AFL68	42061
L111317	51324	L114189	42218	L115703	33214	L119032	58886	U114731	42200	AFL70	42062
L111325	51568	L114197	46203	L115711	33214	L119210	58951	U114774	42186	AFL74	42095
L111333	51334	L114227	46264	L115738	33502	L119237	58994	U114774	42186	AFL80	42063
L111341	51094	L114235	46265	L115746	33500	U119237	58994	U114804	46020	AFL84	42044
L111350	51348	L114243	46256	L115762	33500	U111341	46198	U114812	46014	AFL85	42116
L111368	51034	L114286	42345	L115789	33023	U111503	51099	U114824	46208	AFL89	42097
L111376	51034	L114294	46183	L115827	33497	U111511	51337	U114824	46208	AFL90	42067
L111384	51381	L114308	42332	L115835	33500	U111538	51034	U114824	46208	AFL92	42101
L111392	51381	L114316	42333	L115843	33500	U111546	51732	U114824	46208	AFL93	42099
L111406	51344 ⁴⁰	L114332	46242	L115851	33500	U111554	51385	U114824	46208	AFL94	42077
L111414	51091	L114340	46277	L115859	33500	U111562	51010	U114824	46208	AFL110	42072
L111422	51334	L114448	46189	L115867	33497	U111570	51374	U116157	33156	AFL111	42071
L111430	51034	L114464	46244	L115886	33500	U111589	51374	U116165	33564	AFL113	42073
L111449	51034	L114472	42159	L115894	33502	U111597	51189	U116173	33006	C20	24071
L111465	51521	L114664	46109	L115932	33476	U111600	51288	U116181	33161	C30	24071
L111473	51348	L114672	46053	L115940	33128	U111619	51034	U116190	33156	C31	24071
L111481	51521	L114698	46057	L115967	33089	U111627	51342	U116203	33008	C32	24071
L111490	51357	L114702	46092	L115983	33387	U111635	51342	U116211	33562	L115	51129
L111805	51348	L114728	46017	L115991	33053	U111643	51342	U116220	33276	L119	33044
L111830	51394	L114745	46082	L116017	33475	U111651	51287	U116246	33156	L120	33048
L111880	51094	L114753	46267	L116025	33221	U111660	51335	U116262	33279	LER1	51515
L111899	51394	L114761	46083	L116033	33223	U111678	51521	U116270	33153	LER1A	51515
L111910	51348	L114787	46244	L116335	33395	U111686	51307	U116289	33467	LER3	51050
L111929	51745	L114795	46062	L116360	33500	U111694	51231	U116297	33149	LER5	51049
L111961	51398	L114809	46044	L116378	33500	U111708	51283	U116300	33472 ²⁰	LER33	51258
L112135	51378	L114817	46227	L116386	33500	U111716	51452	U116319	33560	LER40	51069
L112151	51368	L114825	46097	L116394	33500	U111724	51231	U116327	33486	LER49	51069
L112178	51040	L114847	46156	L116408	33502	U111732	51333	U116337	33486	LER64	51034
L112208	51334	L114850	33502	L116416	33087	U111740	51335	U116411	33153	LP30	51147
L112216	51056	L114855	46148	L116424	33480	U111759	51381	U116610	33141	LP78	Lube 51133
L12224	51361	L114863	46295	L116440	33283	U111813	51521	U116645	33152	LP118	Hyd 51136
L12232	51348	L114876	46162	L116459	33503	U111821	51340	U116661	33153	LP135	51156
L12291	51356	L114880	46040	L116467	33490	U111945	51310	U116696	33560	LP137	51251
L12305	51394	L114885	46244	L116470	33308	U111961	51034	U116700	33560	LR6	51148
L12313	51334	L114893	46190	L116475	33556	U111996	51325	U116726	33276	LR12	51242
L12321	51516	L114898	46216	L116483	33460	U112003	51289				
L13026	46042	L114905	46158	L116488	33097	U112011	51333				
L13069	42136	L									



MASTER INTERCHANGE

LEE — LEMPCO

MASTER INTERCHANGE

MFG'S NUMBER	WIX NUMBER	MFG'S NUMBER	WIX NUMBER	MFG'S NUMBER	WIX NUMBER	MFG'S NUMBER	WIX NUMBER	MFG'S NUMBER	WIX NUMBER	MFG'S NUMBER	WIX NUMBER
LEDWELL		LEE (Cont'd)		LEE (Cont'd)		LEE (Cont'd)		LEE (Cont'd)		LEE (Cont'd)	
LSLE10	51860	AFL68	42061	AFL977	42152	LF73	51334	LG242	33066	LG8957	33221
LEE		AFL70	42062	AFL1011	42240		Mazda 51347	LG243	33087	LG8964	33471
AF4	42020	AFL72	42084	AFL1012	42260	LF73	Coit 51381	LG244	33082	LG8974	33502
AF50A	42116	AFL74	42095	AFL1013	42245	LF74	51334	LG247	33086	LG8975	33283
AF52	42067	AFL74HP	42095	AFL1014	42221		51381	LG252	33067	LG8977	33470
AF74A	42113	AFL80	42063	AFL1016	42250	LF74HP	51347	LG341	33085	LG8987	33153
AF97	42073	AFL83	42116	AFL1019	42241	LF75	51390	LG342	33204	LG8991	33008
AF109	46165	AFL83HP	42116	AFL1021	42274	LF75HP	51390	LG343	33202	LG9979	33500
AF110	42906	AFL84	42044	AFL1025	42901	LF77	51392	LG427	33044	LG114	Metal 33031 or
AF123	46024	AFL85	42064	AFL1031	46133	LF77HP	51392	LG441	33048		Plastic 33001
AF132	42083	AFL86	42122	AFL1032	46134	LF78HP	51392	LG450	33038	LG114	Metal 33031 or
AF141	46016	AFL89	42097	AFL1032A	46134	LF111	51040	LG454	33027		33001
AF142	46007	AFL89HP	42097	AFL1042	46128		51340	LG461	Metal 33031 or	T115	58929
AF146	42011	AFL90	42067	AFL1043	46126	LF139A	51309		33001	T124	58937
AF148	42055	AFL91	42098	AFL1046	46174	LF178	51310	LG466	33053	T135	58889
AF178	42088	AFL91HP	42098	AFL1048	46171	LF179	51188	LG470	33051	T147	58952
AF184	42054	AFL92	42101	AFL1111	46159	LF213	51342	LG471	33052	T150	58886
AF212	42095	AFL92HP	42101	AFL1129	46088	LF213HP	51342	LG472	33040	T151	58939
AF261	42912	AFL93	42099	FCA 16	42349	LF253	51085	LG473	33049	T154	58921
AF293	46116	AFL94	42077	FP9587F	33472 ⁴⁰⁰	LF400	51342	LG474	33054	T155	58894
AF299	42170	AFL94HP	42077		WF10024		51516	LG475	33081	T156	58897
AF300	42133	AFL99	42113	FP9888	33063	LF400HP	51342	LG476	33019	T156B	58897
AF302	42136	AFL101	42110	FP9901F	33149		51516	LG481	33481	T164	58705
AF305	42044	AFL102	42112	FP9941F	33128	LF820	51372	LG483	33483	T165	58942
AF307	42349	AFL103FC	46165	L51	51100	LF1072	51630	LG511	33274	T165A	58942
AF316	46059	AFL107FC	42153	L141	51143	LF1820H	51307	LG516	33002	T166	58899
AF329	42101	AFL110FC	42072	L824HP	51398	LF2700	51357		33023	T176	58956
AF332	42099	AFL111	42071	L825HP	51385	LF2700HP	51357	LG751	33066	T178	58945
AF348	42098	AFL113	42073	L1072	51630	LF2801	51334	LG752	33089	T179	58946
AF353	46077	AFL113HP	42073	L1072HP	51630		51381	LG779	33083	T180	58994
AF358	46146	AFL117FC	42904	LB16	42991	LF2801HP	51334	LG800	33097	T186	58962
AF359	42333	AFL120	42057	LB20	42997	LF2802HP	51381	LG803	33066	T187	58948
AF360	46147	AFL124	42077	LB56	42993		51334	LG840	33079	T189	58951
AF363	46203	AFL127	42043	LB59	42995	LF2805	51381	LG953	33038	T414	6 Cyl 58656
AF370	46183	AFL129	42140	LB62	42998	LF2805HP	51334	LG1111	33271		8 Cyl 58658
AF372	46242	AFL132HP	42083	LB73	42994	LF2805HP	51334	LG1115	33271	T415	58878
AF584	42077	AFL138	46011	LB80	46986	LF2808	51334	LG1116A	33046	T474	58927
AF601	46013	AFL149	42056	LB82	46990	LF2808HP	51334	LG1116B	33045	T529	58920
AF602	46120	AFL155FC	42170	LB85	42989	LF2809	51334	LG1117	33040	T531	58926
AF640	42140		WA6212	LB87	42991		51381	LG1118	33041	T533	58881
AF826	46046	AFL159	42271	LB88	42991	LF2809HP	51334	LG2900	33206	T542	58883
AF875	46138	AFL169	42087	LB678	42992		51381	LG2906	33214	T614	58707
AF1048	46171	AFL242	42012	LF1	51515	LF2812	51335	LG2913	33069		
AF1096	46153	AFL254	46135	LF1A	51515	LF2815HP	51452	LG2932	33387	LEEBOY	
AF1111	46159	AFL272	42324	LF1HP	51515	LF2816HP	51374	LG2932	33387	34881	51602
AF1129	46088	AFL279	42095	LF2	51452	LF2820HP	51521	LG2950	33214	34883	33357 ⁴⁰⁰
AF7828	46094	AFL295	46025	LF2HP	51452	LF2821A	51394	LG2954	33479		WF10051 ⁴¹⁹
AFL103	46165	AFL296	42170	LF3	51050	LF2821H	51348	LG2955	33480	72078	33358
AFL107	42153		WA6212	LF5	51049	LF2821HP	51374	LG2990	33203	160060	51861
AFL115	42906	AFL297	46111	LF6	51049	LF2825HP	51034	LG4041	33050	160160	33357 ⁴²⁰
AFL117	42904	AFL318	42049	LF7	51049	LF2827	51034	LG4760	33093		WF10051 ⁴¹⁹
AFL131	42141	AFL340	46165	LF7HP	51049	LF2827HP	51034	LG8145	33486	160170	33358
AFL155	42170	AFL341	42153	LF11	51061	LF2827HP	51034	LG8246	33022	160180	51602
AFL160	42133	AFL366	46149	LF12	51046	LF2830	51521	LG8302	33500	171140	42321
AFL450	46165	AFL411	46202	LF14	51038	LF2830HP	51521	LG8303	33294	171150	42126
AFL575	46120	AFL574	42057	LF16	51068	LF2832	51068	LG8304	33316	290030	57247
AFL671	42911	AFL574	42057	LF16HP	51068	LF2832HP	51068	LG8307	33297	310060	42233
	42912	AFL603	46019	LF17	51320	LF2835	51374	LG8320	33290	310070	51545
AFL749	42136	AFL604	46042	LF17HP	51307	LF2835H	51374	LG8321	33289	310080	Taller 33361
AFL1	42040	AFL608	46163	LF20	51300	LF2835HP	51348	LG8324	33319		Shorter 33961
AFL2	42030	AFL611	46084	LF21	51300	LF2840	51394	LG8335	33023	310090	33011
AFL3	42011	AFL620	42899	LF21	51300	LF2840HP	51394	LG8344	33490	500150	33195
AFL4HP	42020	AFL633	42143	LF23	51258	LF2841	51745	LG8346	33285	500160	51307
AFL5	42050	AFL634	42909	LF24	51258	LF2841HP	51745	LG8361	33227	700380	51347
AFL5HD	42050	AFL634FC	42909	LF24HP	51258	LF2856	51334	LG8485	33323	700520	42222
AFL6HD	42070	AFL657	42912	LF25	51069		51381	LG8489	33321	800019A	51826
AFL7	42060	AFL661	42224	LF25HP	51069	LF2856HP	51334	LG8491	33326	950000	46294
AFL9	42230	AFL662	46090	LF28	51374		51381	LG8496	33293	3838501	46562 ⁵⁵⁵
AFL10	42070	AFL663	46089	LF29	51061	LF2861	51342	LG8497	33280		46562NP ⁴⁷⁹
AFL13	42051	AFL665	42218	LF29HP	51061	LF2861HP	51342	LG8499	33330	3838502	46569
AFL14	42041	AFL668	42160	LF30	51258	LF2863	51386	LG8501	33331	98208001	57430
AFL16	42273	AFL689	42349	LF39	51184		51523	LG8502	33329	98490902	51261
AFL17	42232	LF40	51040	LF40	51040	LF2863HP	51386	LG8562	33487	98653703	51307
AFL19	42080	LF40HP	51340		51340		51523	LG8572	33284	98653731	33002
AFL21	42110	LF42	51034		51034	LF2868	51357	LG8573	33267	98866605	33732
AFL28	42220	LF42HP	51034		51034	LF2872	51324	LG8800	33097	100636419	46671
AFL29	42370	LF44HP	51042		51042		WL7178	LG8901	33503	100925316	46569
AFL30	42092	LF45	51045		51045	LF99006	33136	LG8903	33223	101369115	46671
AFL31	42091	LF45HP	51045		51045	LF99811F	33811	LG8904	33497		
AFL32	42081	LF47	51040		51040	LF99943F	33124	LG8908	33161	LEGACY	
AFL37	42371						33358	LG8916	33500	87253070	33583
AFL40	42053						33123	LG8917	33021	LEHMAN	
AFL45	42054						33012	LG8921	33475	2N50	51515
AFL47	42082						33033	LG8930	33023	1423477	33166 ⁵⁰⁵
AFL48	42111						33271	LG8935	33500		WF8018
AFL49	42097						33027	LG8943	33500		
AFL50	42093						33003	LG8945	33500		
AFL52HP	42011						33036	LG8947	33008		
AFL57	42055						33034	LG8952	33279		
							33039	LG8956	33460		
				</							



LETOURNEAU WESTINGHOUSE — LHA

MASTER INTERCHANGE

MASTER INTERCHANGE

Table with 8 columns: MFG'S NUMBER, WIX NUMBER, and corresponding part numbers for LEMPCO, LEROI, and LETOURNEAU WESTINGHOUSE. Includes sub-sections for LENZ, LEXUS (SEE TOYOTA), and LEYBOLD.

FOR REFERENCE PURPOSES ONLY-CHECK VEHICLE APPLICATION LISTING FOR CORRECT WIX FILTER Hsg(Housing) . . . WIX NUMBER is Replacement Element to be used in filter housing assembly. Italicized Part Numbers May Not Be Available At Time Of Publication. 40 Not a direct interchange -refer to application listing 155 Standard version 420 With standard drain 479 NanoPro Version



MASTER INTERCHANGE

LINDE

MASTER INTERCHANGE

MFG'S NUMBER	WIX NUMBER	MFG'S NUMBER	WIX NUMBER	MFG'S NUMBER	WIX NUMBER	MFG'S NUMBER	WIX NUMBER	MFG'S NUMBER	WIX NUMBER	MFG'S NUMBER	WIX NUMBER
LHA (Cont'd)		LIEBHERR (Cont'd)		LIEBHERR (Cont'd)		LIEBHERR (Cont'd)		LIEBHERR (Cont'd)		LINDE (Cont'd)	
SPE50BTA10	51746	571 6519-08	49811 ¹⁵⁵	737 0956	46771 ¹⁵⁵	7364597C	57884	10490041	33472	000 983 1631	42126
SPE50BTA12	51746	571 7440-08	49811NP ⁴⁷⁹	737 0956-03	46771FR ³⁶⁰	7364869	42258 ⁵⁵	10490337	51521	000 983 1637	57215
SPE60BTA12	51849	571 7555-08	49131		46771 ¹⁵⁵		42258NP ⁴⁷⁹	10501368	57657	000 983 1647	33472 ⁴²⁰
SPE503	51756		49783	738 2048	46771FR ³⁶⁰	7364870	42259	11110427	57291	000 983 9000	WA10563
SPE503N	51756		49783NP	740 1316	33472 ⁴²⁰	7367023	24073	11212725	57291	000 983 9002	49978
SPE603	51849	571 8303-08	42481 ¹⁵⁵	740 1993	46642	7367935	24074	11824754	57291	000 983 9003	51732
SPE1510	51551		42481NP ⁴⁷⁹	740 2855	33112	7369715	51970	11836166	57291	000 983 9010	42977
SPE1525	51553	595 6516-05	49511	740 5233	49609	7381111	57469	12887425	WF10213	000 983 9012	46313
SPE1610	51546	642 5549	42919	741 2733	46766	7381493	24072	0040941704	49464	000 983 9013	46415
SPE1625	51546	642 5560	42920	741 4298	42803 ¹⁵⁵	7381645	WF10086	70005424	42321	000 983 9015	46515
SPE2510	51772	642 5723	42119 ¹⁵⁵	741 4300	42803NP ⁴⁷⁹	7381646	33632	73667182	42609	000 983 9016	49415
SPE2525	51772		42119NP ⁴⁷⁹	761 1451	46818	7381816	33242 ²⁶¹	92009631	57870	000 983 9018	46532
SPE5010	51759	642 5724	n/Fl.Ret. 42924 or Fl.Ret. 42543	761 6098	51858		33985 ²⁶⁰	500509208	51290	000 983 9019	46330
SPE5025	51865	700 0524	42321	761 6296	33373	7381827	33242	510638514	57872	000 983 9020	46525
SPE5210	51858	700 0712	33373	761 6297	51342	7382045	33945	510641514	57883	06 811 5561	51191
SPE6010	51846		33373	761 9404	46562 ¹⁵⁵	7382153	WF10129	510663414	57884	06 812 7177	33472
SPE6025	51861	700 1222	33112		46562NP ⁴⁷⁹	7401179	46561	510664808	57884	009 839 013V	46415
SPE6210	57476	700 1224	51021	761 9405	46569	7402242	42707	510675208	49710	016 000 000 1 001	51820
TIE210P	51407	700 1261	33358	762 0773	46240	7402243	42706	512600408	WL10186		
TIE3010	51858	700 2304	33167	762 1057	57085	7403951	46693	550209603	51820	016 000 000 2 001	51768
		700 2305	33167	762 1451	46818	7403953	49061		WL10312	016 000 000 3 001	33358
		700 2402	49616	762 1452	46829	7411395	42137	550899414	46757	016 000 000 8 001	46532
		700 2403	46430	762 1462	46829	7412732	46708	570004323	57251	031 222 5208	51452
		700 2639	46522	762 3371	49075	7615043	46698	571558808	49711	147 5214	WA6398
		700 2914	57409	762 3372	49137	7615526	46625	571571308	33448	000 3560	51521
		700 2915	57609	814 5894	33472	7623375	WF10129		33741	280787	33398
		700 4125	57947	856 3830	46415	7623537	WL10039	571755608	49464	0009830513	33406
		700 4209	57339	914 5984	33472	7711170	33358	592319614	49292	0009830600V	51452
		700 4520	51765	13011A2	42441	8754195	33107	700052480	42321	9830608	51806
		700 5286	42919	13055G1	51709	8766599	33107	700291503	57609	9830623	51820
		700 5287	42920	256838	Hvy. Duty 51751 or Ext. Life 51753	10002869	46639	736073380	46525	9830610	51820
		700 8775	33472 ⁴²⁰	560720	51970	10003928	57139	736075380	46554	9830613	WL10312
		700 9285	42119 ¹⁵⁵	1158030	51458	10012287	57696	736134680	46532	9830615	57339
			42119NP ⁴⁷⁹	5005092	51290	10012449	WF10115	736459703	57884	0009830615V	57339
		700 9286	42924	5103365	42608	10012450	33448	736705203	24073	9830621	57210
		701 2763	33472	5106368	42119 ¹⁵⁵	10032291	33713	738111123	57469	9830623	57460
		701 4968	46294		42119NP ⁴⁷⁹	10032835	WS10105	738204523	33945	0009830626V	51516
		702 0038	51768	5106534	46541	10037618	57872			9830628	57460
		702 1265	33816	5502096	51820	10037622	57884	LIFT-A-LOFT			
		702 1295	33358	5507784	57609	10039308	33173	HF101	51551		
		702 2238	33195	5508994	46757	10044302	33231				
		702 6329	49132	5600615	42927	10044303	WF10213				
		702 6330	49131	5601056	51800	10044317	46818				
		709 0480	33006	5601837-08	WF10138	10044318	46829				
		709 0665	57243	5600615	42927	10044373	WL10046				
		709 0562	33680	5604365	51749	10044849	46729				
		709 0659	33752	5604365	51690	10044851	46492 ⁵⁵				
		709 1068	33978	5604683	42226	10100613	33173				
		721 1178	42126	5612467	33437 ⁸²	10101094	42330				
		721 1197	42222	5617911	33791 ¹⁵⁵	10101095	42331				
		721 1203-01	46415	6426986	33113 or	10101998	33683 ²⁷⁰				
		721 1208	51732		33511		WF10078 ²⁴³				
		721 1216-01	51516	6426987	33073	10113119	33987				
		721 1220	57339	6426988	51133	10151830	WL10019				
		721 1230	33472	7000713	33472 ⁴²⁰	10173359	WA10805				
		736 0149	42522	7001087	51800	10173360	WA10806				
		736 0150	46560	7001087	51800	10217070	51731				
		736 0230	46522	7005331	42928	10217168	49149				
		736 0733	46525	7005658	51768	10217169	49148				
		736 0753	46554	7008478	42276	10218216	49782				
		736 0972	46642	7008691	57873	10222757	WF10115				
		736 0973	42920	7008776	33472 ⁴²⁰	10224365	33741				
		736 1346	46532	7009621	46123	10289059	51494				
		736 1347	46515	7010578	42209	10289138	33173				
		736 1502	24071	7010930	57476	10293726	WA10396				
		736 1503	33107	7025830	24070	10293727	WA10397				
		736 1503	33112	7090244	33548	10293737	WA10397				
		736 2686	42208 ¹⁵⁵	7090528	33668	10294938	49676				
			42208NP ⁴⁷⁹	7090561	57750S	10294939	49560				
		736 2687	42209	7090642	33747	10297295	57469				
		736 3165	51970	7090658	57076	10301827	WA10134				
		736 4111	33405	7090972	33747	10323630	33768				
			WF10064	7091069	33977	10330469	46922				
		736 4115	42422	7211170	33358	10330470	46923				
			42422NP ⁴⁷⁹	7361354	42132	10332309	33944				
		736 4116	42423	7361355	42128 ⁵⁵	10332314	57746XD				
		736 4439	33107		42128NP ⁴⁷⁹	10343995	42312				
		736 7044	WS10058	7361501	24073	10343996	42313				
		736 7045	24070	7362910	57361	10343997	33813				
			24071MP	7363259	51829	10343998	33173				
		736 7182	42609	7363729	57873	10410601	49276				
		736 7183	42608	7364373	42512	10413349	49275				
		736 7184	42608	7364374	42513	10413351	49275				
		736 8215	46822	7364434	33405	10422599	42519				
		736 8216	42481 ¹⁵⁵		WF10064	10429946	WF10213				
			42481NP ⁴⁷⁹	7364590	33613	10472600	42518				
		737 0955	46770 ²¹¹	7364597	57884	10490037	51521				
		737 0955-03	46770 ²¹¹								

FOR REFERENCE PURPOSES ONLY-CHECK VEHICLE APPLICATION LISTING FOR CORRECT WIX FILTER Hsg(Housing) . . . WIX NUMBER is Replacement Element to be used in filter housing assembly.

Italicized Part Numbers May Not Be Available At Time Of Publication.

82 OE Style 155 Standard version 211 With Deflector Shield 243 Requires reusable plastic bowl 260 Has High-Efficiency media - complete spin-on with drain + sensor 261 Has Standard media - requires reusable plastic bowl 270 Complete spin-on with drain & sensor port (no plastic bowl required) 360 Flame Retardant Version 420 With standard drain 479 NanoPro Version 555 American version



MASTER INTERCHANGE

LUBERFINER

MASTER INTERCHANGE

MFG'S NUMBER	WIX NUMBER	MFG'S NUMBER	WIX NUMBER	MFG'S NUMBER	WIX NUMBER	MFG'S NUMBER	WIX NUMBER	MFG'S NUMBER	WIX NUMBER	MFG'S NUMBER	WIX NUMBER		
LTH FILTERS (Cont'd)		LTH FILTERS (Cont'd)		LTH FILTERS (Cont'd)		LUBERFINER (Cont'd)		LUBERFINER (Cont'd)		LUBERFINER (Cont'd)			
LTH28	51393	LTH276A	46170	LTH8997A	42385	253550	15402	AF 298	46025	AF 7825	46027		
LTH30G	33293	LTH277A	42133	LTH9054A	42389	253557	15271	AF 299	42170		WA6563		
LTH37	51361	LTH279A	46035	LTH9402A	42156	920005	24057		WA6212	AF 7826	46097		
LTH38	51034	LTH290G	33183	LTH9601A	42799	920021	24056	AF 300	42133	AF 7828	46064		
LTH41G	33487	LTH291	57207	LTH9620A	WA6704	920055	24055	AF 302	42136	AF 7829	46148		
LTH42G	33079	LTH293A	46322	LTH9762A	42750	1523443	46828	AF 307	42349	AF 7832	46083		
LTH44	51034	LTH294A	46027	LTH9902A	42831	1623369	51756	AF 311	42889	AF 7833	46057		
LTH46	51040	LTH296BD	33166 ⁵⁰⁵	LTH9916A	46190	1623729	51791XE		WA6389	AF 7839	46092		
LTH46G	33481		WF8018	LTH10133G	33595	1623750	33421	AF 317	46022	AF 7840	42402		
LTH47G	33097		33166 ⁵⁰⁵	LTHD1A	46165	1723787	33363	AF 321	42200	AF 7841	46017		
LTH48	51036		WF8018	LTHVW2A	42170	08707959	15174	AF 328	46235	AF 7842	46026		
LTH54A	42039	LTH340A	49065	LTHVW4A	46025	10595559	15252	AF 329	42101	AF 7845	46213		
LTH58	51348	LTH348A	42487 ¹⁵⁵	LTHVW10A	46133	11711049	15133		WA6422	AF 7849	46327		
LTH61G	33227		42488 ¹⁵⁵	LTHVW120A	46240	12411549	15251	AF 341	42153	AF 7855	WA6176		
LTH63G	33023	LTH348A	42488FR ³⁶⁰	LTHVW212A	42827	12411849	15070	AF 350	42193	AF 7857	46095		
LTH64G	33199	LTH355G	33272	LTHVW620A	46390	12910320	15041	AF 351	46244		WA6320		
LTH65G	33324	LTH363A	46834	LTHVW621A	42472	16215349	15067	AF 355	46221	AF 7858	46098		
LTH66G	33311	LTH406	57060	LUBERFINER								AF 7859	46006
LTH67G	33321	LTH413A	46573	156	51105	16215539	15132	AF 357	46114		46288		
LTH68	51372	LTH419G	33850	159	57011	16414030	15039	AF 359	42333	AF 7860	46110		
LTH72G	33318	LTH580G	33267	159-1	57011	18017040	15410	AF 360	46147	AF 7870	46207		
LTH81	51085	LTH582G	33484	261F	33113 or	19217830	15013	AF 362	46147	AF 7877	46077		
LTH81G	33497	LTH583A	WA6674		33511	26424889	15160	AF 363	46203	AF 7880	46303		
LTH82G	33097	LTH662	51381	262F	33512	161455100	33379	AF 367	42219	AF 7881	42016		
LTH84G	33301	LTH673A	46440	267F	33147	42167358205	33253	AF 368	42159	AF 7883	42214		
LTH91	51358	LTH730A	42044	364F	33181	A851	42684	AF 369	46189	AF 7884	42295		
LTH92G	33300	LTH986A	33595	500	51554	A852	42685	AF 370	46183	AF 7885	46320		
LTH94G	33022	LTH1015TA	6 Cyl 58656 8 Cyl 58658	500-B	51554	AC 11	WP6900	AF 371	46229	AF 7886	42364		
LTH95G	33346	LTH1016TA	58658	500-C	51554	AC 15	WP6900	AF 372	46242	AF 7887	42365		
LTH97G	WF10427	LTH1020TA	58681	590	15068	AC 17	24784	AF 376	46284	AF 7888	42525		
LTH99G	33316	LTH1021TA	58878	590	15068	AC 20	24771	AF 377	42194	AF 7889	WA6175		
LTH100	33128	LTH1025TA	58920	700	51700	AC 22	24774	AF 378	42228		WA6581		
LTH102G	33521	LTH1028TA	58927	750	Hvy. Duty 51751 or Ext. Life 51753	AC 23	WP6872	AF 380	WA6174	AF 7892	46273		
LTH104G	33347	LTH1037TA	58929	750-B	Hvy. Duty 51751 or Ext. Life 51753	AC 24	WP6820	AF 383	46113	AF 7893	46105		
LTH117A	46044	LTH1039TA	58707	750-C	Hvy. Duty 51751 or Ext. Life 51753	AC 25	24781	AF 385	42229	AF 7894	46193		
LTH118A	46095	LTH1047TA	58952	1500	Hvy. Duty 51751 or Ext. Life 51753	AC 26	24866	AF 386	46240	AF 7905	46318		
LTH121A	46327	LTH1056TA	58939	1587	33055	AC 27	WP6866	AF 389	46050	AF 7906	46799		
LTH128A	46339	LTH1058TA	58921	2091	Hvy. Duty 51751 or Ext. Life 51753	AC 29	WP6848	AF 390	42106	AF 7908	46358		
LTH130	33318	LTH1065TA	58705	2095	51554	AC 30	WP6844		WA6386	AF 7909	46104		
LTH132A	46425	LTH1074TA	58897	2095-1	51554	AC 31	WP6868	AF 394	42466	AF 7912	42177		
LTH134A	WA10038	LTH1113TA	58891	2122	Hvy. Duty 51751 or Ext. Life 51753	AC 32	WP6836	AF 399	46217	AF 7913	46388		
LTH134G	WF10018	LTH1115TA	58840	2162	51554	AC 35	WP6814	AF 402	46127	AF 7914	46215		
LTH135G	WF10019	LTH1122TA	58934	2172	15302	AC 36	24865	AF 408	46206	AF 7919	46443		
LTH137G	33477	LTH1146TA	58904	2250	Hvy. Duty 51751 or Ext. Life 51753	AC 40	24322	AF 411	46202		46831		
LTH141A	46080	LTH1206A	WA6246	2788	15414	AC 42	24202	AF 412	46384	AF 7935	42472		
LTH149	51334	LTH1406A	WA6668	3201C	51900	AC 50	24767	AF 415	46186	AF 7936	42463		
LTH156	57145	LTH1836A	46677	3215	51554	AC 52	WP6846	AF 417	46189	AF 7937	42463		
LTH160G	33559	LTH1872G	33296	3274	15083	AF 52	42067	AF 522	46182	AF 7949	42749		
LTH161G	WF8334	LTH1935A	49522	3275	15751	AF 91	WA6407	AF 526	46225	AF 7975	46699		
LTH164A	46302	LTH2141A	WA6340	3289	Hvy. Duty 51751 or Ext. Life 51753	AF 104	WA6383	AF 530	46329	AF 7984	42389		
LTH165A	46117	LTH2404A	42725 ¹⁵⁵ 42725FR ³⁶⁰	3652	51233	AF 106	42904	AF 538	42464	AF 8191	42168		
LTH168G	33199	LTH2461A	WA6782	3654	15114	AF 107	42160	AF 540	46181	AF 8267	46383		
LTH169G	WF8229	LTH2510A	WA6594	3692	15114	AF 109	42160	AF 545	46148	AF 8309	42261		
LTH174A	51068 ⁴⁰	LTH2718A	42186	3698	Hvy. Duty 51751 or Ext. Life 51753	AF 110	42906	AF 602	46120	AF4	42020		
LTH178	51085 ⁴⁰	LTH2956A	49117	3730	Hvy. Duty 51751 or Ext. Life 51753	AF 111	42160	AF 603	46019	AF5HD	42050		
LTH182G	33235	LTH3000	51748	3776	15207	AF 112	46290	AF 604	46042	AF10	42070		
LTH188G	33089	LTH3359A	49522	3795	15271	AF 116	46230	AF 606	42186	AF13	42051		
LTH197G	WF10020	LTH3395A	46443	3843	15797	AF 117	46165	AF 607	46237	AF14	42041		
LTH200G	33826	LTH3450A	42826	3845	51751	AF 118	42909	AF 608	46163	AF16	42991		
LTH203G	33667	LTH3600	Audi 51342 Ford 51516	3850	Hvy. Duty 51751 or Ext. Life 51753	AF 119	46165	AF 634	42185	AF17	42992		
LTH205	51060	LTH3682	51361	3984	51554	AF 129	46020	AF 641	42141	AF19	42080		
LTH207G	33424	LTH3728G	33482	3984	51554	AF 133	42061	AF 661	42224	AF20	42997		
LTH209G	33129	LTH3901A	24077	3990	51602	AF 138	WA6494	AF 662	46090	AF21	46950		
LTH214G	33929	LTH3916A	46139	3967	15402	AF 141	46016	AF 663	46089	AF24	42969		
LTH217A	46051	LTH3980	51036	3972	51751	AF 142	46007	AF 664	WA6494	AF26	46976		
LTH233A	46301	LTH5056A	46134	3972	51751	AF 146	42011	AF 665	42218	AF28	46988		
LTH238G	33243	LTH5626A	WA10120	4069	15369	AF 149	42056	AF 1031	46133	AF28-1	46988		
LTH242G	WF8310	LTH5724A	WA6595	4405	51554		WA6490	AF 1032-A	46134	AF31	42091		
LTH246G	WF10426	LTH6811	51334	4662	51554	AF 228	WA6248		WA6425	AF32	42081		
LTH247G	33850	LTH6811A	46303	5133	24073	AF 230	46208	AF 1042	46128	AF40	42053		
LTH252G	WF10419	LTH7018G	33227	5134	24070	AF 234	46158	AF 1054	42172	AF50A	42116		
LTH257A	46093		33335	20954	51554 (4)	AF 241	46156	AF 1612	46349	AF50A-1	42116		
LTH261G	33597	LTH7427A	46006	20956	51554	AF 243	42345	AF 1613	46339	AF51	42064		
LTH262G	33477	LTH7617A	46207	21221	51751	AF 247	42174	AF 1795	WA6005	AF52-1	42067		
LTH263G	33343	LTH7764A	46388	21224	51751	AF 248	46291	AF 1843	WA6435	AF56	42993		
LTH264A	46673	LTH8033A	46395	21224	51751	AF 252	46264	AF 3588	42329	AF56-1	42993		
LTH266G	33579	LTH8205A	46081	22176	33385	AF 253	46265	AF 4019	49086	AF59	42995		
LTH267G	WF8358	LTH8208A	46215	250413	15075	AF 254	46135	AF 4368	WA6019	AF62	42998		
LTH269A	46832	LTH8243A	46253	250962	15751	AF 261	42912	AF 5582	46358	AF70	42370		
LTH269G	WF8239	LTH8606A	46472			AF 279	46674	AF 5587	46104	AF70-1	42370		
LTH271A	46120	LTH8747A	46699			AF 284	WA6169	AF 5608	WA6257	AF73	42994		
LTH273A	46126	LTH8805A	42384			AF 288	46122	AF 5790	WA6441	AF74A	42113		
LTH274A	46132	LTH8911A	42564			AF 293	46116	AF 7816	46162	AF74A-1	42113		
LTH275A	46093	LTH8969A	42524			AF 294	46198	AF 7819	46674	AF80	46986		
						AF 295	46025	AF 7823	46044	AF82	46990		
						AF 296	42170		46358	AF85	42969		
						AF 297	46111			AF88	42991		

FOR REFERENCE PURPOSES ONLY-CHECK VEHICLE APPLICATION LISTING FOR CORRECT WIX FILTER Hsg(Housing) . . . WIX NUMBER is Replacement Element to be used in filter housing assembly.

⁴⁰Not a direct interchange -refer to application listing ¹⁵⁵Standard version ³⁶⁰Flame Retardant Version ⁵⁰⁵American version



LUBERFINER

MASTER INTERCHANGE

MASTER INTERCHANGE

MFG'S NUMBER	WIX NUMBER	MFG'S NUMBER	WIX NUMBER	MFG'S NUMBER	WIX NUMBER	MFG'S NUMBER	WIX NUMBER	MFG'S NUMBER	WIX NUMBER	MFG'S NUMBER	WIX NUMBER
LUBERFINER (Cont'd)		LUBERFINER (Cont'd)		LUBERFINER (Cont'd)		LUBERFINER (Cont'd)		LUBERFINER (Cont'd)		LUBERFINER (Cont'd)	
AF89	42992	AF358	46146	AF1518-1	42488 ¹⁵⁵	AF3592	49120	AF4021	49191	AF5244	WA10127
AF91-1	42071	AF360-1	46147		42488FR ¹⁶⁰	AF3593	42972	AF4022	49175	AF5246	WA10269
AF92	42072	AF361	42332	AF1519	42487	AF3594	46902	AF4023	49225	AF5247	WA10304
	42906	AF366	46149	AF1519-1	42487	AF3595	46834	AF4025	49018	AF5248	WA10212
AF94	46968	AF366-1	46149	AF1606	46002	AF3598	46975	AF4026	49933	AF5249	WA10301
AF96	42082	AF382	42416	AF1612-1	46349	AF3603	49212	AF4027	49058	AF5251	49480
AF97	42073	AF383-1	46113	AF1615	46418	AF3604	49825	AF4028	49123	AF5252	42285
AF101	42110	AF401	46152	AF1615-1	46418	AF3605	49043	AF4029	49000	AF5253	WA10417
AF102	42112	AF401-1	46152	AF1618	46390	AF3611	49013	AF4030	49057	AF5264	WA10416
AF108	42324	AF404	46150	AF1618-1	46390	AF3612	49014	AF4031	49010	AF5271	WP10316
AF112-1	46290	AF409	42049	AF1622	46144	AF3614	49243	AF4033	49070	AF5282	WA10675
AF113A	42147	AF412-1	46384	AF1623	42827	AF3615	WA10007	AF4034	49023	AF5694	42468
AF115	42093	AF418	42159	AF1624	42013	AF3617	49468	AF4035	49059	AF5695L	49257
AF120	42087	AF432	46184	AF1630	46428	AF3618	WA10005	AF4037	49900	AF5695R	49258
AF121	42155	AF453	42998	AF1643	46416	AF3619	WA10072	AF4038	49362	AF5696	49704
AF123	46024	AF524	46256	AF1658	46253	AF3621	WA10268	AF4042	49102	AF5698	49094
AF126	42152	AF532	46055	AF1658-1	46253	AF3622	WA10422	AF4043	49224	AF5699	49034
AF127	42043	AF539	46015	AF1679	42341	AF3628	WA10548	AF4044	49040	AF5848	42461
AF130	42158	AF543	42705	AF1682	42572	AF3629	WA10360	AF4045	49041	AF5849	46465
AF131	42911	AF557	42300	AF1683	42385	AF3895	42885	AF4046	49522	AF5858	42285
AF132	42083	AF574	42057	AF1688	42524	AF3896	49020	AF4048	49016	AF5983	49214
AF132-1	42083	AF574-1	42057	AF1695	42484	AF3897	49843	AF4049	49873	AF6009	42272
AF135	42908	AF584	42077	AF1695-1	42484	AF3898	49846	AF4051	49200	AF6900	49901
AF137	42131	AF599	46175	AF1696	42793	AF3899	49005	AF4052	49100	AF6908	49017
AF141-1	46016	AF601	46013	AF1696-1	42793	AF3904	42843	AF4054	49600	AF6910	WA10095
AF146-1	42011	AF601-1	46013	AF1744	46253	AF3905	42799	AF4055	49460	AF6945	42821
AF148	42055	AF604-1	46042	AF1754	46804	AF3906	42800	AF4056	49432	AF7033	46939
AF168	42111	AF605	42079	AF1754-1	46804	AF3907	49068	AF4057	49004	AF7800	46082
AF178	42088	AF611	46084	AF1890	49890	AF3908	49545	AF4058	49800	AF7803	46953
AF181	42063	AF633	42143	AF2014	42729	AF3909	49500	AF4059	49050	AF7804	46954
AF184	42054	AF633-1	42143	AF2340	46887	AF3910	49461	AF4062	49400	AF7805	46955
AF185	42062	AF640	42140	AF2341	WA10348	AF3913	Left Side 49897 Right Side 49898	AF4063	49270	AF7808	46951
AF186	42063	AF644	46096	AF2441	42164			AF4064	49006	AF7808-1	46951
AF202	42084	AF697	42096	AF2442	42823	AF3917	49555		49110	AF7812	46956
AF204	46079	AF697-1	42096	AF2548	42190	AF3927	49208	AF4064-1	49110	AF7815	42988
AF205	42292	AF728	46048	AF2771	46924	AF3928	49465	AF4065	49320	AF7820	46343
AF206	42291	AF735	42039	AF2780	49145	AF3933	42859	AF4066	49350	AF7821	46170
AF206-1	42291	AF736	42103	AF2782	49136	AF3935	49056	AF4067	49230	AF7821-1	46170
AF207	42050	AF753	46220	AF2785	49114	AF3936	49122	AF4897	49201	AF7823-1	46044
AF208	42305	AF753-1	46220	AF2786	49053	AF3937	49242	AF4904	49604	AF7824	46062
AF209	42970	AF756	46056	AF2807	46936	AF3938	49310	AF5037	WA10344	AF7827	46058
AF210	42372	AF773	46040	AF2883	49883 ¹⁵⁵	AF3939	49290	AF5099	42182	AF7827-1	46058
AF210-1	42372	AF785	46036		49883FR ¹⁶⁰	AF3940	49143	AF5184	49008	AF7831	46053
AF211	42374	AF812	46037	AF2883-1	49883 ¹⁵⁵	AF3954	46889	AF5185	49250	AF7834	46103
AF211-1	42374	AF824	46041		49883FR ¹⁶⁰	AF3955	46814	AF5186	49610	AF7835	46107
AF212	42095	AF826	46046	AF2884	46935	AF3956	42750	AF5187	49210	AF7836	46108
AF212-1	42095	AF826-1	46046	AF2893	49893	AF3957	49051	AF5189	49570	AF7837	46082
AF213	42375	AF836	42102	AF2944	42864	AF3958	46873	AF5190	49430	AF7838	46021
AF213-1	42375	AF875	46138	AF2956	49117	AF3959	46888	AF5191	46879	AF7841-1	46017
AF214	42298	AF893	46087	AF2962	49115	AF3960	42879	AF5192	49640	AF7843	46028
AF215	42299	AF895	46224	AF2975	42736	AF3961	46835	AF5195	49390	AF7845-1	46213
AF215-1	42299	AF898	46043	AF3054	49064	AF3962	42829	AF5196	49009	AF7854	46051
AF216	42296	AF905	46179	AF3076	49066	AF3963	42838	AF5197	49746	AF7856	46241
AF216-1	42296	AF905-1	46179	AF3077	49997	AF3965	42839	AF5198	49737	AF7862	46080
AF217	42297	AF917	46144	AF3083	49634	AF3966	46915	AF5199	49048	AF7863	46117
AF217-1	42297	AF917-1	46144	AF3095	49429	AF3974	42612	AF5200	WA10006	AF7864	46006
AF222	42122	AF918	46140	AF3096	49498	AF3975	42831	AF5201	49031	AF7865	46306
AF222-1	42122	AF925	46180	AF3099	49459	AF3976	46913	AF5203	49091	AF7865-1	46306
AF232	46216	AF928	46141	AF3106	49265	AF3977	42752	AF5204	49740	AF7866	46331
AF232-1	46216	AF970	46047	AF3128	49894	AF3978	42261	AF5205	49049	AF7867	46109
AF233	46277	AF971	46132	AF3138	49727	AF3981	42826	AF5206	49022	AF7869	46031
AF233-1	46277	AF974	46139	AF3139	49158	AF3982	46938	AF5207	49038	AF7871	46052
AF235	46279	AF974-1	46139	AF3145	49730	AF3983	49116	AF5208	49530	AF7871-1	46052
AF251	42367	AF1032	46134	AF3148	49730	AF3984	46914	AF5210	49630	AF7872	46302
AF260	46014	AF1043	46126	AF3148	49244	AF3989	46875	AF5212	49240	AF7873	46301
AF277	46295	AF1046	46174	AF3171	49288	AF3991	42737	AF5213	WA10022	AF7874	46289
AF278	42906	AF1048	46171	AF3173	49475	AF3992	42844	AF5215	49047	AF7875	46398
AF289	46190	AF1048-1	46171	AF3174	WA10253	AF3993	42834	AF5216	WA10000	AF7876	46308
AF289-1	46190	AF1057	49004		WA10254	AF3994	49155	AF5217	WA10164	AF7877-1	46077
AF303	42151	AF1058	46023	AF3176	WA10039	AF3996	49172	AF5218	49211	AF7878	46272
AF305	42044	AF1061	46093	AF3178	49830	AF3997	46916	AF5219	WA10008	AF7879	46425
AF306	42036	AF1064	46227	AF3184	WA10255	AF3998	49146	AF5220	49073	AF7882	46416
AF308	46009	AF1088	46173	AF3195	WA10256	AF3999	49186	AF5221	49264	AF7882-1	46416
AF315	42621	AF1096	46153	AF3201	WA10650	AF4000	49052	AF5222	49750	AF7891	46395
AF316	46059	AF1097	46323	AF3210	WA10419	AF4001	49156	AF5223	49760	AF7906-1	46298
AF322-1	49342	AF1111	46159	AF3212	WA10718	AF4002	49119	AF5224	49670	AF7907	46245
AF328-1	46235	AF1129	46088	AF3216	46831	AF4003	49069	AF5225	42725	AF7910	46081
AF331	42097	AF1129-1	46088	AF3217	49888	AF4004	49185	AF5229	WA10124	AF7911	46195
AF332	42099	AF1135	46246	AF3219	49235	AF4006	42863	AF5230	WA10053	AF7916	46456
AF332-1	42099	AF1135-1	46246	AF3220	49728	AF4007	49054	AF5231	WA10058	AF7917	46472
AF340	46165	AF1236	46316	AF3226	WA10771	AF4008	49065	AF5233	WA10096	AF7918	46463
AF341-1	42153	AF1279	46035	AF3227	WA10415	AF4009	49085	AF5235	WA10215	AF7920	46444
AF342	46070	AF1300	46440	AF3245	46832	AF4010	49001	AF5236	WA10084	AF7921	49112
AF344	42324	AF1300-1	46440	AF3587	42156	AF4012	49192	AF5237	WA10318	AF7922	49285
AF345	42932	AF1301	46441	AF3589	42086	AF4014	49113	AF5239	WA10296	AF7937	42486
AF348	42098	AF1301-1	46441	AF3590	42725 ¹⁵⁵	AF4015	49104	AF5240	WA10085	AF7938	42476
AF351-1	46244	AF1518	42488 ¹⁵⁵		42725FR ¹⁶⁰	AF4017	49223	AF5241	WA10059	AF7939	49344
AF353	46077		42488FR ¹⁶⁰	AF3591	42625	AF4020	49157	AF5242	WA10163	AF7940	42368

FOR REFERENCE PURPOSES ONLY-CHECK VEHICLE APPLICATION LISTING FOR CORRECT WIX FILTER Hsg(Housing) . . . WIX NUMBER is Replacement Element to be used in filter housing assembly.
Italicized Part Numbers May Not Be Available At Time Of Publication.
¹⁵⁵Standard version ¹⁶⁰ Flame Retardant Version



MASTER INTERCHANGE

LUBERFINER

MASTER INTERCHANGE

MFG'S NUMBER	WIX NUMBER	MFG'S NUMBER	WIX NUMBER	MFG'S NUMBER	WIX NUMBER	MFG'S NUMBER	WIX NUMBER	MFG'S NUMBER	WIX NUMBER
LUBERFINER (Cont'd)		LUBERFINER (Cont'd)		LUBERFINER (Cont'd)		LUBERFINER (Cont'd)		LUBERFINER (Cont'd)	
AF7941	42462	CAF1703	24773	CAF1816P	24483	CAF1914P	WP10129	CAF24011	24595
AF7942	49293	CAF1704	24811	CAF1817P	24013	CAF1918P	WP10142	CAF24011XL	24595
AF7943	46464	CAF1705	24874	CAF1818P	24689	CAF1920P	49525	CAF24012	49007
AF7944	46462	CAF1706	24780	CAF1820P	24684	CAF1921P	WP10178	CAF24013	24115
AF7946	42384	CAF1707	24805	CAF1821P	24682	CAF1922C	24218	CAF24014	46981
AF7947	42892	CAF1708	24752	CAF1822P	24908	CAF1925P	WP10195	CAF24014-1	46981
AF7948	42485	CAF1709	24806	CAF1823B	24477	CAF1926P	WP10125	CAF24014XL	46981
AF7953	42825	CAF1710	24784	CAF1824P	24485	CAF1927C	49382	CAF24015	24466
AF7954	42891	CAF1712	24774	CAF1825P	24484	CAF1930C	49361	CAF24015XL	24466
AF7955	49620	CAF1713	24876	CAF1826P	24486	CAF1931C	24797	CAF24016	49082
AF7957	42726	CAF1715	24781	CAF1827P	24898	CAF1932P	24120	CAF24016XL	49082
AF7958	42181	CAF1716	24821	CAF1828P	24481	CAF1934P	24803	CAF24017	WP10183
AF7959	42797	CAF1717	24866	CAF1829P	24855	CAF1935P	24010	CAF24017XL	WP10183
AF7960	49074	CAF1720	24878	CAF1830P	24685	CAF1937P	24487	CAF24020	24117
AF7961	42830	CAF1721	24673	CAF1832P	24902	CAF1938P	24694	CAF24021	24629
AF7963	46667	CAF1722	49372	CAF1833P	24906	CAF1939C	24418	CAF24030	WP10278
AF7964	46646	CAF1726	24877	CAF1834P	24826	CAF1941P	WP10179	CAF24035	24479
AF7965	42728	CAF1728	24867	CAF1835P	24879	CAF1945C	WP10159	F155	33055
AF7966	46499	CAF1729	24783	CAF1836P	24809	CAF1945P	WP10159	F155C	Hsg 33055
AF7967	42605	CAF1730	24863	CAF1837C	24525	CAF1946C	WP2131	FF2D	24348
AF7967-1	42605	CAF1731	24856	CAF1837P	24472	CAF1947P	WP10319	FF2D30	24348
AF7968	42606	CAF1732	24202	CAF1839P	24482	CAF1948P	WP10265	FF818DL	33255
AF7969	42607	CAF1734	24681	CAF1840C	WP9309	CAF1950P	WP10320	FF3404DL	33031
AF7970	42475	CAF1737	49370	CAF1840P	49355	CAF1960C	WP10337	FF4508	33311
AF7971	42525	CAF1739	24818	CAF1841C	49375	CAF1961P	WP10277	FF4511	33579
AF7972	42052	CAF1740	24779	CAF1841P	49375	CAF7700	24771	FN 65	33330
AF7973	49907	CAF1741	24779	CAF1843C	24726	CAF7704	24811	FN 66	33328
AF7974	46674	CAF1742	24812		49376	CAF7706	24780	FN 90	33590
AF7976	46340	CAF1742K	24474	CAF1843P	24726	CAF7707	24805	FP 20	51243
AF7977	42023	CAF1743	24807	CAF1844P	49466	CAF7711	24767		51243MP
AF7978	42306	CAF1744	WP6874	CAF1845P	24313	CAF7712	24774	FP 190	51189
AF7980	46823	CAF1745	24884	CAF1846P	49377	CAF7717	24866	FP 570-F	33395
AF7981	46677	CAF1746	24896	CAF1847C	49366	CAF7719	24476	FP 585-F	33358
AF7982	42740	CAF1747	24899	CAF1847P	49366	CAF7721	24673	FP 586-F	33358
AF7983	42727	CAF1749	24864		WP9330	CAF7722	49372	FP 587-F	33472 ²⁰⁰
AF7985	42412	CAF1753	WP6822	CAF1848P	24400	CAF7723	49380	FP 588-F	33742
AF7986	42213	CAF1754	24865	CAF1849C	49352	CAF7728	24867	FP 589-F	33152
AF7987	46799	CAF1755	24816	CAF1849P	49352	CAF7729	24778	FP 889-F	33393
AF7988	42369	CAF1756	24808	CAF1850P	24065	CAF7733	24631		33476
AF7989	46798	CAF1757	24161	CAF1851P	24524	CAF7734	24681	FP 891	33467
AF7990	42564	CAF1758	24817	CAF1852P	24829	CAF7737	49370	FP 901-F	33149
AF7991	46322	CAF1759	49378	CAF1855P	24753	CAF7739	24818	FP 941-F	33128
AF7992	46493	CAF1762	24872	CAF1856C	24681	CAF7742	24813	FP20-1	51243MP
AF7993	42620	CAF1764	24873	CAF1856P	24681	CAF7746	24896	FP230F	33351
AF7994	46980	CAF1765	24871	CAF1857P	24227	CAF7749	24864	FP230F-1	33351
AF7996	46573	CAF1766	24883	CAF1858C	49367	CAF7756	24808	FP251F	33341
AF7996-1	46573	CAF1767	24118	CAF1860C	49376	CAF7757	Particulate 24161	FP251F-1	33341
AF7997	42822	CAF1769	24775	CAF1861P	24725	CAF7758	24817	FP570F-1	33395
AF7998	46802	CAF1770	24897	CAF1862P	49353	CAF7759	24757	FP585F-1	33358
AF7999	42551	CAF1771	24894	CAF1864P	24579	CAF7767	24686	FP586F-1	33358
AF8208	42060	CAF1774	24901	CAF1865P	24794	CAF7770	24897	FP587F-1	33472 ²⁰⁰
AF8240	46038	CAF1779	24869	CAF1866C	49357	CAF7781	24815		33472MP
AF8248	42015	CAF1780	24904	CAF1867P	24300	CAF7782	24893	FP588F-1	33393
AF8492	42446	CAF1781	24815	CAF1868P	24367	CAF7783	24895	FP590F-1	33390
AF8913	WA6594	CAF1782	24893	CAF1869P	24030	CAF7787	49356	FP591F	33393
AF8934	WA6733	CAF1783	24895	CAF1870P	24200	CAF7788	24866	FP591F-1	33393
AF8936	WA6253	CAF1789	24758	CAF1871C	49369	CAF7789	24758	FP603	33336MP
AF8940	WA6576	CAF1790	49360	CAF1871P	49369	CAF7790	49360	FP603-1	33336
AF9010	46673	CAF1792	24857	CAF1872C	24191	CAF7791	24518	FP625	33239
AF9098	42188	CAF1793	24480	CAF1873P	49101	CAF7792	24857	FP625-1	33239
AF9546	46653	CAF1795	24827	CAF1874P	24148	CAF7793	24480	FP862F	33380
AF9911	WA10036	CAF1796	24765	CAF1875P	24012	CAF7795	24827	FP863F	33381
AF9912	WA10048	CAF1797	24882	CAF1876P	24600	CAF7796	24765	FP863F-1	33381
AF9916	WA10316	CAF1798	49262	CAF1878P	24046	CAF7798	49262	FP888	33063
AF9918	WA10315	CAF1799	24905	CAF1879P	24014	CAF7799	24905	FP889F-1	33476
AF9918	WA10315	CAF1800	24489	CAF1880P	24015	CAF10012C	49381	FP889P	33476
AF9918	WA10315	CAF1800C	24489	CAF1882P	24756	CAF12000XL	24224	FP941F-1	33128
AF9918	WA10315	CAF1801P	24881	CAF1883P	49700	CAF12001XL	49471	FP1127F	33354
AF9918	WA10315	CAF1802C	24907	CAF1884P	24761	CAF21010	WP10205	FT100	24001
AF9918	WA10315	CAF1802P	24907	CAF1885P	24068	CAF24000	49084	G 1	Plastic 33002
AF9918	WA10315	CAF1803C	24823	CAF1887P	24080	CAF24000XL	49084		Metal 33032
AF9918	WA10315	CAF1803P	24823	CAF1890P	24017	CAF24001	24312	G 1/4	33031
AF9918	WA10315	CAF1804C	24854	CAF1893P	24270	CAF24001XL	24312	G 115	33011
AF9918	WA10315	CAF1804P	24854	CAF1894P	24258	CAF24002	24311	G 180	33011
AF9918	WA10315	CAF1805C	24909	CAF1897C	WP10074	CAF24002XL	24311		33053
AF9918	WA10315	CAF1807P	24687	CAF1898P	24048	CAF24003	24318	G 181	Metal 33031 or 33001
AF9918	WA10315	CAF1808P	24875	CAF1899P	WP9360	CAF24003-1	24318	G 242	33066
AF9918	WA10315	CAF1809P	24475	CAF1900P	24419	CAF24003XL	24318	G 243	33087
AF9918	WA10315	CAF1810C	49371	CAF1901C	24021	CAF24004	24720	G 246	33022
AF9918	WA10315	CAF1811C	49354	CAF1902C	24329	CAF24004XL	24720	G 341	33085
AF9918	WA10315	CAF1811P	24688	CAF1903P	WP10009	CAF24005	24316	G 342	33204
AF9918	WA10315	CAF1812C	24814	CAF1904C	24211	CAF24005-1	24316	G 481	33481
AF9918	WA10315	CAF1812P	24814	CAF1906P	24099	CAF24005XL	24316	G 484	33502
AF9918	WA10315	CAF1813P	24683	CAF1907P	24103	CAF24006	24116	G 490	33328
AF9918	WA10315	CAF1814P	24517	CAF1908P	WP10084	CAF24007	24977	G 491	33326
AF9918	WA10315	CAF1815P	24479	CAF1911P	24302	CAF24007XL	24977	G 499	33330
AF9918	WA10315	CAF1816C	24511	CAF1912C	24439	CAF24010	WP10205		
				CAF1913C	24255	CAF24010XL	WP10205		

FOR REFERENCE PURPOSES ONLY-CHECK VEHICLE APPLICATION LISTING FOR CORRECT WIX FILTER Hsg(Housing). . WIX NUMBER is Replacement Element to be used in filter housing assembly.
Italicized Part Numbers May Not Be Available At Time Of Publication.
²⁰⁰With standard drain



LUBERFINER

MASTER INTERCHANGE

MASTER INTERCHANGE

MFG'S NUMBER	WIX NUMBER	MFG'S NUMBER	WIX NUMBER	MFG'S NUMBER	WIX NUMBER	MFG'S NUMBER	WIX NUMBER	MFG'S NUMBER	WIX NUMBER	MFG'S NUMBER	WIX NUMBER
LUBERFINER (Cont'd)		LUBERFINER (Cont'd)		LUBERFINER (Cont'd)		LUBERFINER (Cont'd)		LUBERFINER (Cont'd)		LUBERFINER (Cont'd)	
G1-1.....Plastic	33002	G1114.....	33595	G6530.....	WF10019	L93FFP.....	33106	L3546F.....	33976 ²³⁷	L6285F.....	33544
	33023	G2900.....	33206	G6531.....	WF10018	L93FP.....	33106	L3546F-1.....	33976 ²³⁷	L6285F-1.....	33544
G1-1.....Metal	33032	G2901.....	33503	G6532.....	33347	L155F.....	33055	L3546FC.....	33976	L6286F.....	33545
G3/8-1.....	33033	G2904.....	33497	G6535.....	33502	L197.....	51501 or	L3548F.....	WF8365	L6806F.....	33255
	33310	G2906.....	33214	G6536.....	33502	G6536.....	51504	L3555F.....	24004	L6806FXL.....	WF10255NP ⁴⁷⁹
G5/16-1.....	33023	G2910.....	33205	G6537.....	33500	L197F.....	51501	L3556F.....	33264	L6916F.....	33716
	33032	G2911.....	33500	G6540.....	33569	L261F.....	33511	L3559F.....	24122	L7264F.....	33543
G6.....	33271	G2913.....	33069	G6541.....	33502	L262F.....	33512	L3560F.....	24004	L7329XL.....	57291
G7.....	33943	G2914.....	33560	G6542.....	33563	L267F.....	33147	L3561F.....	24005	L7416F.....	33173
G15.....	33045	G2915.....	33500	G6547.....	33551	L296F-1.....	33166MP	L3563F.....	33436	L7583F.....	33703
G16.....	33046	G2916.....	33500	G6549.....	33309	L364F.....	33181	L3565F.....	33825	L7661F.....	33740
G16-1.....	33046	G2919.....	33021	G6552.....	33553	L364F-1.....	33181	L3566F.....	33825	L7662FK.....	WF10066
G22.....	33050	G2920-1.....	33138	G6553.....	33570	L370F.....	33825 (3)	L3567F.....	33010	L7693F.....	33248
G22-1.....	33050	G2921.....	33475	G6563.....	33575	L467.....	51467	L3569F.....	33163	L7694F.....	33991
G38.....Plastic	33003	G2930.....	33023	G6567.....	33581	L501F.....	33065	L3570F.....	33104	L8138F.....	33536
	33033	G2935.....	33500	G6570.....	33229	L539F.....	33539	L3571F.....	33075	L8141F.....	33739
G38.....	33310	G2936.....	33066	G6571.....	33578	L540F.....	33540	L3574F.....	33825	L8242F.....	33533
G124.....	33034	G2939.....	33276	G6574.....w/o Bracket	33550	L549F.....	33507	L3575F.....	33259	L8242F-1.....	33533
G145.....	33486	G2943.....	33500	G6575.....	33507	L549F-1.....	33507	L3575F-1.....	33259	L8254F.....	33658
G145-1.....	33486	G2945.....	33500	G6582.....	33826	L550F.....	33389	L3577F.....	33043	L8262F.....	33513
G241.....	33053	G2950.....	33214	G6584.....	33598	G6584.....	33389	L3578F.....	33651	L8269F.....	33197
G244.....	33082	G2953.....	33324	G6585.....	33631	L552F.....	33552		33651MP	L8287F.....	33241
G247.....	33086	G2955.....	33480	G6586.....	33538	L553F.....	33630	L3578FN.....	33651	L8512F.....	33345
G252.....	33067	G2960.....	33092	G6588.....	33276	L553F-1.....	33830		33651MP	L8557F.....	33668
G310.....	33056	G2962.....	33500	G6590.....	33526	L624F.....	33539	L3578FN-1.....	33651	L8557F-1.....	33668
G343.....	33202	G2965.....	33204	G6591.....	33597	L624FP.....	Hsg. 33539		33651MP	L8663F.....	33345
G344.....	33490	G2967.....	33500	G6593-1.....	33595	L632F.....	33542	L3580F.....	33817 ¹⁸⁴	L8663F-1.....	33345
G427.....	33044	G2973.....	33500	G6595.....w/o Bracket	33236	L663F.....	33148	L3880F.....	33808	L8669F.....	33752
G441.....	33048	G2974.....	33502		33918	L664F.....	33158	L3881F.....	WF10027	L8699F-1.....	33752
G454.....	33027	G2979.....	33087	G6597.....	33183	L750.....	Hvy. Duty 51751 or	L3887F.....	33532	L8679F.....	33632
G454-1.....	33027	G2980.....	33474	G6598.....	33235		Ext. Life 51753	L3887F-1.....	33532	L8680F.....	33633
G470.....	33051	G2982.....	33500	G6599.....w/o Bracket	33618	L750P.....	51753	L3891F.....	33649	L8680F-1.....	33633
G471.....	33052	G2983.....	33562		33883	L750P-1.....	51753	L3893F.....	33633	L8682F.....	33636
G471-1.....	33052	G2985.....	33556	G6626.....	33957	L901B.....	WF10137	L3921F.....	33729	L8682F-1.....	33636
G472.....	33040	G2988.....	33831	G6628.....	33100	L911F.....	33234	L3922F.....	33546	L8683F.....	33548
G473.....	33049	G4760.....	33093	G6630.....	33619	L1011F.....	33363	L3923F.....	33729	L8683F-1.....	33548
G474.....	33054	G4781.....	33152	G6633.....	WF8258	L1020F.....	33363XE	L3924F.....	33694	L8684F.....	33537
G475.....	33081	G5847.....	33623	G6634.....	33410	L1022F.....	33102	L3924F-1.....	33694	L8692F.....	33427
G475-1.....	33081	G6302.....	33500	G6636.....	33150	L1104F.....	33104	L3925F.....	WF10084	L8701F-1.....	33634
G476.....	33019	G6304.....	33316	G6640.....	33980	L1133F.....	33133	L3973F.....	33140	L8706F.....	33759
G476-1.....	33019	G6307.....	33297	G6642.....	WF10020	L1134F.....	33134	L3995F.....	33934	L8721F.....	WF10086
G478.....	33095	G6308.....	33502	G6647.....	33705	L1148F.....	33930	L4103F.....	33263	L8852F.....	WF8301
G479.....	33500	G6316.....	33502	G6831.....	33129	L1168F.....	33143	L4109F.....	33670	L8867F.....	33738
G481-1.....	33481	G6319.....	33298	G6847.....	33623	L1261F.....	33585XE	L4110F.....	WF10141	L8868F.....	33978
G483.....	33483	G6323.....	33502	G6872.....	33946	L1261F-1.....	33585XE	L4367F.....	WF10063	L8872F.....	33977
G485.....	33323	G6326.....	33321	G6896.....	33689	L1645C.....	51644	L4595F.....	33817	L8872F-1.....	33977
G486.....	33324	G6327.....	33500	G6897.....	33889	L1874.....	51874	L4595F-1.....	33817	L8874FK.....	33967
G489.....	33321	G6330.....	33282	G8154.....	33643	L1874T.....	51874	L4596F.....	33818	L8891F.....	WF10031
G495.....	33279	G6332.....	33482	G8219.....	33299	G8219.....	33299	L4596F-1.....	33818	L8892F.....	33743
G496.....	33293	G6337.....	33500	G8271.....	33257	G8271.....	33257	L4597F.....	33736	L8893F.....	33258
G497.....	33280	G6339.....	33292	G8330.....	33578	G8330.....	33578	L4597F-1.....	33736	L8896F.....	33628
G501.....	33331	G6340.....	33199	G8836.....	33737	G22078.....	33564	L4604F.....	33899	L8968F.....	33700
G504.....	33500	G6341.....	33489	G22078.....	33564	HP1.....	51622	L8944F-1.....	33899	L8968F-1.....	33628
G507.....	33500	G6345.....	33265	HP1.....	51622	L2020FN2.....	33793	L9559F.....	33819	L9559F.....	33819
G508.....	33500	G6347.....	33500	HP1-1.....	51622	L2020FN30.....	33437 ¹⁸²	L9621F.....	WF10208	L9621F.....	WF10208
G562.....	33487	G6356.....	33500	L 23-F.....	33194	L2021F.....	33796	L4606F-1.....	33600	L9684F.....	33719
G573.....	33267	G6358.....	33500	L 50-F.....	33114	L2021F-1.....	33796	L4609F.....	33963	L9684F-1.....	33719
G578.....	33311	G6359.....	33502	L 60-F.....	33167	L2021F30.....	33794	L4615F.....	33615	L9721F.....	33651
G580.....	33484	G6361.....	33227	L 61-F.....	33112	L2986F.....	33037	L5014.....	WF10103	L9721FXL.....	33656
G580-1.....	33484	G6362.....	33318	L 269 F.....	33166 ⁵⁰⁵	L3101F-1.....	33547	L5014F.....	WF10103	L9729F.....	33657
G645.....	33579	G6363.....	33557		WF8018	L3102F.....	33546	L5017.....	33110	L9729FXL.....	33657
G650.....	33590	G6364.....	33500	L 274 F.....	33073	L3102F-1.....	33546	L5021F.....	33349	L9730F.....	33661
G720.....	33469	G6365.....	33318	L 274 F-1.....	33073	L3103F.....	33609	L5085F.....	33745	L9730FXL.....	33763
G752.....	33089	G6366.....	33500	L 296 F.....	33166 ⁵⁰⁵	L3103F.....	33609	L5086F.....	WF10149	L9765FXL.....	WF10005
G779.....	33083	G6367.....	33296		WF8018	L3258F.....	33733	L5087F.....	33718	L9800F.....	33585XE
G791.....	33359	G6367-1.....	33296	L 334.....	51515MP	L3401F.....	33167	L5091F.....	33849	L9800F.....	WF10416
G800-1.....	33097	G6368.....	33502	L 541 F.....	33541	L3405F.....	33167	L5092F.....	WF10113	L9915F.....	33655
G840.....	33079	G6369.....	33502	L 877 F.....	33112	L3418F.....	33593	L5094F.....	WF10249	L16560.....	51657
G848.....	33266	G6373.....	33455	L 2603 F.....	33166 ⁵⁰⁵	L3418F-1.....	33593	L5098F.....	33937	L22008F.....	33119
G853.....	33098	G6378.....	33300		WF8018	L3419F.....	33253	L5104F.....	WF10103	L68086F.....	33255
G855.....	33268	G6379.....	33568	L 3101 F.....	33547	L3419F-1.....	33253	L5109F.....	WF10250	LA461.....	42685
G939.....	33500	G6381.....	33099	L 3514 F.....	33348	L3441F.....	33808	L5467F.....	33651XE	LA469.....	42684
G977.....	33510	G6382.....	33500	L 3564 F.....	33102	L3444F.....	33304	L5467F-1.....	33651XE	LA8889.....	49222
G991.....	33233	G6384.....	33310	L 3919 F.....	33547	L3514F-1.....	33348	L5467FNXL.....	33651XE	LA889.....	42047 ¹⁵⁵
	WF8238	G6386.....	33555	L 8681F.....	33638	L3515F.....	33344	L5481F.....	WF10115	LAF 47.....	42047NP ⁴⁷⁹
G1010.....	33243	G6387.....	33022	L 8701 F.....	33634	L3515F-1.....	33344	L5627F.....	WF10115	LAF 48.....	42048
G1033.....	33409	G6389.....	33301	L 8966 F.....	33429	L3519F.....	33169	L5683F.....	WF10234	LAF 70.....	42370
G1036.....	33424	G6391.....	33814	L 8994 F.....	33628	L3523F.....	33270	L5693F.....	WF10245	LAF 222.....	42222
G1036-1.....	33424	G6393.....	33316	L 22023 F.....	33748	L3523F-1.....	33270	L5788F.....	33818 ¹⁸⁴	LAF 234-HD.....	42234
G1039.....	33667	G6396.....	33500	L10F.....	33080	L3524F.....	33269	L5788F-1.....	33818 ¹⁸⁴	LAF 241-HD.....	42124
G1055.....	33750	G6397.....	33500	L11F.....	33043	L3525F.....	33426	L5844F.....	33930	LAF 261.....	42565
G1056.....	33929	G6398.....	33565	L14F.....	33064	L3528F.....	33260	L5947F.....	WF10381	LAF 261-A.....	42565
G1059.....	33591	G6399.....	33502	L21F.....	33182	L3528F-1.....	33260	L5948F.....	33057	LAF 261-B.....	42565
G1059-1.....	33591	G6400.....	33453	L23A.....							



MASTER INTERCHANGE

LUBERFINER

MASTER INTERCHANGE

MFG'S NUMBER	WIX NUMBER	MFG'S NUMBER	WIX NUMBER	MFG'S NUMBER	WIX NUMBER	MFG'S NUMBER	WIX NUMBER	MFG'S NUMBER	WIX NUMBER	MFG'S NUMBER	WIX NUMBER
LUBERFINER (Cont'd)		LUBERFINER (Cont'd)		LUBERFINER (Cont'd)		LUBERFINER (Cont'd)		LUBERFINER (Cont'd)		LUBERFINER (Cont'd)	
LAF 1246-B	42126	LAF 6632	42422	LAF 17	42232	LAF 241HDB	42124	LAF 588	46204	LAF 1476	46450
LAF 1275	42276	LAF 6641	42423	LAF 19	42080	LAF 243A	42125	LAF 616	42248	LAF 1479	42704
LAF 1477	46372	LAF 6769	42208 ¹⁵⁵	LAF 22	42122	LAF 243AB	42125	LAF 624	42028	LAF 1481	46734
	WA6134	LAF 6834	42924	LAF 24	42586	LAF 250C4	42504	LAF 633	42143	LAF 1483	49087
LAF 1544	42321	LAF 7092	42508	LAF 25	42275	LAF 250C7	42007	LAF 636	42707	LAF 1484	42828
LAF 1710	46415	LAF 7797	42966	LAF 30	42092	LAF 250C9	42009	LAF 642	42231	LAF 1520	46678
LAF 1711	49415	LAF 8078	WA6504	LAF 31	42091	LAF 250C10	42010	LAF 642-1	42231	LAF 1520-1	46678
LAF 1712	46430	LAF 8081	WA6107	LAF 32	42081	LAF 250C13	42144	LAF 689	42689	LAF 1532	42383
LAF 1713	49616	LAF 8088	49724	LAF 35	42037	LAF 250C14	42144	LAF 694	46876	LAF 1533	42382
LAF 1714	46515	LAF 8089	42233	LAF 37	42371	LAF 250C39	42009	LAF 695	46882	LAF 1591	42700
LAF 1715	46532	LAF 8114	46490	LAF 40	42053	LAF 250C101	42566	LAF 702	42504	LAF 1616	42582
LAF 1716	46541	LAF 8143	46489	LAF 41	42240	LAF 250HD	46650	LAF 712	42212	LAF 1617	46417
LAF 1717	46669	LAF 8148	46652	LAF 42	42244	LAF 260	42787	LAF 712AB	42212	LAF 1617-1	46417
LAF 1718	42608	LAF 8195	46438	LAF 45	42045	LAF 260A	42787	LAF 727	42685	LAF 1628	42583
LAF 1719	42609	LAF 8481	46435	LAF 46	42046	LAF 260B	42787	LAF 744	42144	LAF 1640	42430
LAF 1720	46525	LAF 8496	46812	LAF 50	42206	LAF 262	42376	LAF 745	42745	LAF 1646	42731 ¹³⁷
LAF 1722	46606	LAF 8497	WA10238	LAF 51	42064	LAF 262A	42376	LAF 760A	42760	LAF 1672	42721
LAF 1723	42679	LAF 8563	46294	LAF 52	42067	LAF 262B	42376	LAF 760AB	42760	LAF 1675	46484
LAF 1725	46560	LAF 8567	46510	LAF 53	42116	LAF 262HD	42376	LAF 800	42107	LAF 1675-1	46484
LAF 1726	46741	LAF 8577	46741	LAF 54	42077	LAF 262HDA	42376	LAF 815	42249	LAF 1680	46648
LAF 1727	49128	LAF 8583	46683	LAF 64	42590	LAF 262HDAB	42376	LAF 833	42633	LAF 1680-1	46648
LAF 1732	46313	LAF 8588	49401	LAF 66	42066	LAF 263	42490	LAF 834	42634	LAF 1681	46648
LAF 1733	46294	LAF 8599	49774	LAF 66A	42066	LAF 263HD	42490	LAF 836	42836	LAF 1712E	46430
LAF 1734	42631	LAF 8624	46841	LAF 66AB	42066	LAF 264	42665	LAF 840	42717	LAF 1717E	46669
LAF 1736	46540	LAF 8628	49477	LAF 69	42122	LAF 264A	42665	LAF 851	42851	LAF 1719E	42609
LAF 1741	46330	LAF 8638	42222	LAF 71	42274	LAF 264B	42665	LAF 852	42852	LAF 1720E	46525
LAF 1747	46547	LAF 8643	46549	LAF 73	42371	LAF 265	42764	LAF 853	42853	LAF 1721	46522
LAF 1763	WA10013	LAF 8649	42422	LAF 74	42372	LAF 265A	42764	LAF 863	42003	LAF 1728	46540
LAF 1764	WA10013	LAF 8657	42422NP ⁴⁷⁹	LAF 75	42975	LAF 265AB	42764	LAF 879	42381	LAF 1728E	46540
LAF 1766	42811	LAF 8658	42410	LAF 79	42037	LAF 265HD	42890	LAF 880	42380	LAF 1729	46733
LAF 1787	42216	LAF 8660	46698	LAF 88	42009	LAF 265HDA	42890	LAF 884	42387	LAF 1732E	46313
LAF 1793	42769	LAF 8662	42222	LAF 88	42009	LAF 265HDB	42890	LAF 909	42579	LAF 1735	42632
LAF 1798	46594	LAF 8666	42768	LAF 96	42082	LAF 268	42865	LAF 910	42910	LAF 1745	46644
LAF 1800	46357	LAF 8669	42803 ¹⁵⁵	LAF 97	42073	LAF 268A	42865	LAF 916	42528	LAF 1751	49908
	46363	LAF 8670	42804	LAF 100	42901	LAF 268B	42865	LAF 926	42676	LAF 1751E	49908
LAF 1816	42239	LAF 8674	42920	LAF 101	42110	LAF 276	42304	LAF 928	42982 ¹⁵⁵	LAF 1755	46620
LAF 1818	42238 ¹⁵⁵	LAF 8677	46128	LAF 104	42718	LAF 281	42489	LAF 930	42006	LAF 1756	42669
	42238NP ⁴⁷⁹	LAF 8686	42768	LAF 105	42051	LAF 282	42746	LAF 936	42757	LAF 1758	42913
LAF 1831	42541	LAF 8688	42919	LAF 107	42932	LAF 290	42290	LAF 937	42758	LAF 1759	42802
LAF 1866	46389	LAF 8689	42985	LAF 110	42115	LAF 290A	42290	LAF 942	42759	LAF 1759E	42602
LAF 1903	46188	LAF 8693	46771 ¹⁵⁵	LAF 115	42093	LAF 290B	42290	LAF 949	42613	LAF 1762	42986
LAF 1923	46516	LAF 8766	46729	LAF 119	42373	LAF 292	42714	LAF 959	42613	LAF 1765	42547
LAF 1924	46555	LAF 8777	46128	LAF 120	42087	LAF 300	42300	LAF 965	42287	LAF 1767	42955
LAF 1963	46511	LAF 8816	49511	LAF 120A	42108	LAF 305	42044	LAF 1005	42005	LAF 1768	46719
LAF 1964	42748	LAF 8820	42977	LAF 121	42221	LAF 310	42819	LAF 1008	42837	LAF 1769	46844
LAF 1965	46393	LAF 8822	49847	LAF 122	46001	LAF 320	42587	LAF 1012	42012	LAF 1770	42610 w/
LAF 1992	42667	LAF 8824	49431	LAF 124	42097	LAF 323	46531	LAF 1012HD	42012	LAF 1771	46584
LAF 2052	46554	LAF 8838	WA10001	LAF 127	42043	LAF 329	42101	LAF 1038	42139	LAF 1772	42602
LAF 3237	49109	LAF 8971	42875	LAF 130	42780	LAF 331	42097	LAF 1038AB	42139	LAF 1773	46826
LAF 3374	42919	LAF 8987	WA6226	LAF 131	42505	LAF 332	42099	LAF 1040	42706	LAF 1774	46721
LAF 3703	46546	LAF 8988	WA6229	LAF 132	42083	LAF 334MXM	42334	LAF 1075	42659	LAF 1775	46724
LAF 3704	46414	LAF 8990	WA6233	LAF 133	42061	LAF 335	42334NP	LAF 1095	46675	LAF 1776	46724
LAF 3714	46642	LAF 8996	42351	LAF 135	42109	LAF 337	42337	LAF 1128	42694	LAF 1777	42644
LAF 3947	46836	LAF 9001	42522	LAF 142	42241	LAF 340	42340	LAF 1136	42673	LAF 1778	42657
LAF 3948	46837	LAF 9086	42225 ¹⁵⁵	LAF 146	42011	LAF 348	42098	LAF 1137	42672	LAF 1778E	42856
LAF 3948	49182	LAF 9100	42522 ¹⁵⁵	LAF 148	42055	LAF 362	42984	LAF 1146	42700	LAF 1780	42628
LAF 4186	42119	LAF 9201	42522 ¹⁵⁵	LAF 149	42056	LAF 378	42378	LAF 1163	42917	LAF 1782	46094
	42946	LAF 9201	42522 ¹⁵⁵	LAF 150	42840	LAF 378	42378	LAF 1200	42108	LAF 1783	42671
LAF 4498	46744 ¹⁵⁵	LAF 9201	42522 ¹⁵⁵	LAF 158	42050	LAF 379	42379	LAF 1212	42580	LAF 1784	42519
	46744FR ¹⁵⁵	LAF 9201	42522 ¹⁵⁵	LAF 159	42271	LAF 386	42916	LAF 1215HD	42215	LAF 1785	42945
LAF 4498	46744NP ⁴⁷⁹	LAF 9201	42522 ¹⁵⁵	LAF 160	42114	LAF 388	42697	LAF 1226	42581	LAF 1786	42742
	46744P ⁴⁷⁷	LAF 9201	42522 ¹⁵⁵	LAF 168	42111	LAF 388B	46200	LAF 1227	42684	LAF 1789	46599
LAF 4501	46479 ¹⁵⁵	LAF 9201	42522 ¹⁵⁵	LAF 174	42113	LAF 388B-1	46200	LAF 1265	42770	LAF 1790	42217
	46479NP ⁴⁷⁹	LAF 9201	42522 ¹⁵⁵	LAF 178	42088	LAF 400	42205	LAF 1275AB	42276	LAF 1791	42624
LAF 4502	46478	LAF 9201	42522 ¹⁵⁵	LAF 184	42054	LAF 414	42648	LAF 1324	42708	LAF 1792	46586
LAF 4505	46593 ¹⁵⁵	LAF 9201	42522 ¹⁵⁵	LAF 185	42062	LAF 431	42983	LAF 1339	46833	LAF 1794	42855
	46593NP ⁴⁷⁹	LAF 9201	42522 ¹⁵⁵	LAF 186	42063	LAF 480	42589	LAF 1351	46899	LAF 1796	42670
LAF 4544	46562 ¹⁵⁵	LAF 9201	42522 ¹⁵⁵	LAF 189	42301	LAF 488	42714	LAF 1394	46375	LAF 1797	46571
	46562NP ⁴⁷⁹	LAF 9201	42522 ¹⁵⁵	LAF 190	42716	LAF 500HD	42250	LAF 1394-1	46375	LAF 1799	46849
LAF 4621	49137	LAF 9201	42522 ¹⁵⁵	LAF 200	42549	LAF 503	42947	LAF 1416	42251	LAF 1801	42255
LAF 4759	46852	LAF 9201	42522 ¹⁵⁵	LAF 202	42084	LAF 503-1	42947	LAF 1424	42025	LAF 1802	46877
LAF 5505	42222	LAF 9201	42522 ¹⁵⁵	LAF 203	42203	LAF 506	42914	LAF 1447	42915	LAF 1803	49591
LAF 5505-A	42222	LAF 9201	42522 ¹⁵⁵	LAF 210	42245	LAF 506AB	42914	LAF 1451	42596	LAF 1804	46600
LAF 5505-B	42222	LAF 9201	42522 ¹⁵⁵	LAF 212	42095	LAF 511	42511	LAF 1455	46391	LAF 1805	46367
LAF 5568	42847	LAF 9201	42522 ¹⁵⁵	LAF 215	42037	LAF 511AB	42511	LAF 1458	42134	LAF 1806	46617
LAF 5572	WA6504	LAF 9201	42522 ¹⁵⁵	LAF 222A	42222	LAF 512	42598	LAF 1460	42666	LAF 1807	46692
LAF 5590	WA6134	LAF 9201	42522 ¹⁵⁵	LAF 222AB	42222	LAF 519	42782	LAF 1461	42558	LAF 1809	46845
LAF 5733	46626	LAF 9201	42522 ¹⁵⁵	LAF 223	42091	LAF 519D	42783	LAF 1463	46252	LAF 1810	42493 ¹⁵⁵
LAF 5744	42137	LAF 9201	42522 ¹⁵⁵	LAF 225	42302	LAF 523	42602	LAF 1464	42722		42493NP ⁴⁷⁹
LAF 5813	46527	LAF 9201	42522 ¹⁵⁵	LAF 230	42260	LAF 528	42599	LAF 1465	46774	LAF 1811	42627
LAF 5838	42422	LAF 9201	42522 ¹⁵⁵	LAF 230HD	42260	LAF 557	42300		46774NP	LAF 1812	42954
LAF 5844	49592	LAF 9201	42522 ¹⁵⁵	LAF 234HDAB	42234	LAF 558	46280	LAF 1466	46526	LAF 1813	46722
LAF 5932	46766	LAF 9201	42522 ¹⁵⁵	LAF 237	42237	LAF 559	46281	LAF 1467	42962	LAF 1814	46723
LAF 5934	49275	LAF 9201	42522 ¹⁵⁵	LAF 237AB	42237	LAF 562	42982 ¹⁵⁵	LAF 1469	46369	LAF 1815	46880
LAF 6165	WA10295	LAF 9201	42522 ¹⁵⁵	LAF 238							



LUBERFINER

MASTER INTERCHANGE

MASTER INTERCHANGE

MFG'S NUMBER	WIX NUMBER	MFG'S NUMBER	WIX NUMBER	MFG'S NUMBER	WIX NUMBER	MFG'S NUMBER	WIX NUMBER	MFG'S NUMBER	WIX NUMBER	MFG'S NUMBER	WIX NUMBER
LUBERFINER (Cont'd)		LUBERFINER (Cont'd)		LUBERFINER (Cont'd)		LUBERFINER (Cont'd)		LUBERFINER (Cont'd)		LUBERFINER (Cont'd)	
LAF1821	46897	LAF1933	42679	LAF2534	42789	LAF3730	42942	LAF4509	46742 ¹⁵⁵	LAF5562	46550
LAF1822	42268	LAF1934	46748	LAF2536	46842	LAF3742	42929	LAF4510	46742NP ⁴⁷⁹	LAF5569	42848
LAF1823	42539	LAF1935	46533	LAF2536MXM	46842	LAF3754	42459	LAF4511	46589	LAF5573	46165
LAF1826	46352	LAF1936	46727	LAF2539	46572	LAF3779	42118	LAF4512	46268	LAF5633	46932
LAF1826F	24261	LAF1937	42202	LAF2541	24888	LAF3779AB	42118	LAF4512-1	42420	LAF5716	42445
LAF1827	42404	LAF1939	42836	LAF2542	42687	LAF3780	49490	LAF4514	49494	LAF5717	46556
LAF1828	46891	LAF1940	42623	LAF2543	46694	LAF3781	46782 ⁴⁵⁵	LAF4526	46671 ¹⁵⁵	LAF5720	46556NP
LAF1829	46405	LAF1946	46524	LAF2547	42805	LAF3784	46782P ⁴⁷⁷	LAF4526	46671 ¹⁵⁵	LAF5722	46772
LAF1830	42226	LAF1947	46506	LAF2549	42723	LAF3785	42751	LAF4545	46671FR ³⁶⁰	LAF5725	49633
LAF1833	46314	LAF1948	46517	LAF2550	46880	LAF3814	49636	LAF4556	WA10149 ¹⁵⁵	LAF5732	46640
LAF1834	46544	LAF1949	42537	LAF2551	46861	LAF3860	WA10510	LAF4556	WA10149NP ⁴⁷⁹	LAF5750	42926
LAF1835	46545	LAF1950	46324	LAF2586	46872	LAF3861	WA10511	LAF4556MXM	WA10149 ¹⁵⁵	LAF5756	WP10057
LAF1836	42536	LAF1951	46142	LAF2604	49389	LAF3865	WA1513	LAF4556MXM	WA10149NP ⁴⁷⁹	LAF5757	46624
LAF1837	46716	LAF1952	42675	LAF2608	46868 ¹⁵⁵	LAF3884	46747	LAF4575	46840	LAF5758	46762
LAF1839	46623	LAF1953	46745 ¹⁵⁵	LAF2612	46862	LAF3890	46685	LAF4595	42955	LAF5759	46809
LAF1840	42236	LAF1953MXM	46745NP ⁴⁷⁹	LAF2625	24886	LAF3901	46805	LAF4601	49783	LAF5761	46776
LAF1841	46385	LAF1953MXM	46745NP ⁴⁷⁹	LAF2671	46578	LAF3902	46806	LAF4601	49783NP	LAF5762	46777
LAF1842	42503	LAF1955	46827	LAF2736	24887	LAF3916	46774	LAF4602	49783NP	LAF5763	WA10500
LAF1844	46895	LAF1956	46628	LAF2738	24889	LAF3918	42534	LAF4607	42923	LAF5764	WA10501
LAF1845	42235 ¹⁵⁵	LAF1957	46486	LAF2745A	46270	LAF3930	46664 ¹⁵⁵	LAF4618	46348	LAF5765	46701
LAF1846	42235NP ⁴⁷⁹	LAF1959	42263	LAF2745A-1	46270	LAF3931	46664NP ⁴⁷⁹	LAF4620	49075	LAF5770	46647
LAF1846	42471	LAF1960	42775	LAF2745AB	46270	LAF3931	46860 ¹⁵⁵	LAF4629	49410	LAF5771	49978
LAF1847	46424	LAF1961	42232	LAF2746	46437	LAF3949	WA10502	LAF4631	46703	LAF5773	42435
LAF1848	WA10116	LAF1962	46063	LAF2753	42813	LAF3950	WA10435	LAF4638	46770	LAF5781	42417
LAF1849	46556	LAF1966	42250	LAF2821	42377	LAF3952	49181	LAF4712	49518	LAF5782	46707
LAF1849MXM	46556NP	LAF1967	42499	LAF2831	46885	LAF3953	42105	LAF4714	42595	LAF5783	42833
LAF1851	46682	LAF1968	46074	LAF2872	42930	LAF4040	42588	LAF4738	46884	LAF5785	WA10553
LAF1852	46862	LAF1969	46218	LAF2886	49886	LAF4121	46704	LAF4747	42503	LAF5789	49263
LAF1853	42115	LAF1971	46346	LAF2926	46282	LAF4122	42127	LAF4816	46843 ¹⁵⁵	LAF5795	42427
LAF1854	42494	LAF1973	42220	LAF2947	49184	LAF4126	46696	LAF4816MXM	46843NP ⁴⁷⁹	LAF5796	42428
LAF1856	46071	LAF1974	46192	LAF2959	49154	LAF4132	46848	LAF4816MXM	46843 ¹⁵⁵	LAF5798	42432
LAF1857	42515	LAF1975	42719	LAF3048	46815	LAF4140	49767	LAF4816MXM	46843NP ⁴⁷⁹	LAF5799	42434
LAF1858	42943	LAF1976	42535	LAF3055A	42355	LAF4149	42741	LAF4909	42761	LAF5800	42436
LAF1859	46548	LAF1977	46297	LAF3055AB	42355	LAF4156	46796	LAF4986	42986	LAF5801	42442
LAF1863	46355	LAF1978	46427	LAF3084A	42284	LAF4159	46451	LAF5022	46746	LAF5802	42444
LAF1864	46710	LAF1979	46319	LAF3084AB	42284	LAF4163	46681	LAF5023	42443	LAF5802-1	42444
LAF1865	46356	LAF1980	46210	LAF3102	42499	LAF4169	46586	LAF5024	42709	LAF5803	42419
LAF1867	46794	LAF1981	46505	LAF3119	42316	LAF4173	46563	LAF5026	46582	LAF5807	46634
LAF1868	42646	LAF1982	42870	LAF3120	42120	LAF4176	42395	LAF5028	49876	LAF5810	46332
LAF1869	46807	LAF1983	42076	LAF3141	49314	LAF4179	42796	LAF5042	46480	LAF5818	24216
LAF1870	42561	LAF1984	42355	LAF3231	WA10695	LAF4183	42392	LAF5043A	42503	LAF5819	46691
LAF1871	46588	LAF1986	46557	LAF3232	46259	LAF4192	46723	LAF5043AB	42503	LAF5820	49644
LAF1872	42559	LAF1987	42766	LAF3233	42809	LAF4193	42010	LAF5044	49077	LAF5821	24598
LAF1873	46695	LAF1988	46101	LAF3233FR	49959	LAF4207	42663	LAF5054A	42540	LAF5827	42710
LAF1876	42614	LAF1989	46239	LAF3234	49910	LAF4246	46309	LAF5054AIL	42540	LAF5835	42456
LAF1877	42573	LAF1990	42496	LAF3236	49108	LAF4273	46476 ¹⁵⁵	LAF5069	42440 ¹⁵⁵	LAF5837	46433 ¹⁵⁵
LAF1878	46433 ¹⁵⁵	LAF1996	42264	LAF3302	46863	LAF4273	46476 ¹⁵⁵	LAF5069MXM	42440 ¹⁵⁵	LAF5837	46433NP ⁴⁷⁷
LAF1878	46433NP ⁴⁷⁹	LAF1998	46106	LAF3346	42888	LAF4273	46476 ¹⁵⁵	LAF5069MXM	42440 ¹⁵⁵	LAF5837	46433NP ⁴⁷⁷
LAF1878	46433NP ⁴⁷⁷	LAF1999	42713	LAF3352	42931	LAF4273	46476 ¹⁵⁵	LAF5069MXM	42440 ¹⁵⁵	LAF5842	46800
LAF1879	42554	LAF2020	42585	LAF3395	42915	LAF4274	46477	LAF5070	42441	LAF5847	46665
LAF1881	46676	LAF2031	42824	LAF3398	46551	LAF4298	46684	LAF5079	42440 ¹⁵⁵	LAF5852	46436
LAF1882	42495	LAF2032	46907	LAF3402	46552	LAF4306	46810	LAF5079	42440 ¹⁵⁵	LAF5852-1	46436
LAF1884	46736	LAF2069	42465	LAF3407	42562	LAF4310	42498	LAF5081	49079	LAF5859	42915
LAF1885	46501	LAF2079	42692	LAF3496	42018	LAF4317	46539	LAF5082	49080	LAF5861	49267
LAF1886	46602	LAF2100	46860 ¹⁵⁵	LAF3498	42019	LAF4319	42206	LAF5114MXM	42808	LAF5862	49911
LAF1887	42712	LAF2183A	42183	LAF3532	46605	LAF4329	46685	LAF5114MXM	42808NP ⁴⁷⁹	LAF5863	46911
LAF1888	42674	LAF2183AB	42183	LAF3533	46558	LAF4332	42397	LAF5154	42554	LAF5864	46898
LAF1889	46619	LAF2188	42940	LAF3534A	42534	LAF4335	42762	LAF5225	42125	LAF5866	24295
LAF1891	46865	LAF2188AB	42940	LAF3534AB	42534	LAF4339	46312	LAF5228	46853	LAF5867	42225 ¹⁵⁵
LAF1892	46773	LAF2234A	42134	LAF3535A	42130 ¹⁵⁵	LAF4340	49096	LAF5254	42870	LAF5868	46702
LAF1894	46102	LAF2234AB	42134	LAF3535AB	42130 ¹⁵⁵	LAF4341	46658	LAF5255	42125	LAF5871	46458
LAF1896	46597	LAF2338	42502	LAF3551	42130NP ⁴⁷⁹	LAF4342	46099	LAF5268	WA10437	LAF5872	46459
LAF1897	46583	LAF2342	49131	LAF3551	46883	LAF4348	49518	LAF5298	42794	LAF5873	42455
LAF1898	42516	LAF2343	49132	LAF3551MXM	46883NP	LAF4357	46651	LAF5314	49161	LAF5876	42076
LAF1899	46840	LAF2397	42527	LAF3551MXM	46883NP	LAF4361	42396	LAF5325	49168	LAF5878	46780
LAF1901	42763	LAF2438	42591	LAF3585	46429 ¹⁵⁵	LAF4365	46596	LAF5327	WP10087	LAF5884	46775
LAF1902	42453	LAF2484	46720	LAF3585	46429 ¹⁵⁵	LAF4445	42500	LAF5343	46570	LAF5888	46774
LAF1904	42622	LAF2503	42566	LAF3586	46429P ⁴⁷⁷	LAF4445AB	42145	LAF5354	49203	LAF5891	46774NP
LAF1905	42678	LAF2512	42012	LAF3586	42028	LAF4451	42451	LAF5360	42743	LAF5891	46767
LAF1907	46389	LAF2513	49741	LAF3654	46925	LAF4482	49078	LAF5361	42775	LAF5933	46679
LAF1909	42362	LAF2514	42014	LAF3655	46660	LAF4490	42753	LAF5368	42868	LAF5938	49276
LAF1910	42538	LAF2515	46366	LAF3657	46775	LAF4497	46581	LAF5416	49221	LAF5951	42208 ¹⁵⁵
LAF1911	46307	LAF2516	46725	LAF3661	46634	LAF4499	46474	LAF5429	49190	LAF5980	42208NP ⁴⁷⁹
LAF1913	42271	LAF2516MXM	46725	LAF3663	42033	LAF4500	46475	LAF5430	49189	LAF5959	WA1512
LAF1914	46176	LAF2517	42137	LAF3664	42034	LAF4501MXM	46479 ¹⁵⁵	LAF5439	WA10280	LAF5962	49708
LAF1915	42965	LAF2519	46233	LAF3669	49980	LAF4501MXM	46479 ¹⁵⁵	LAF5452W	49793	LAF5973	42312
LAF1917	42948	LAF2521	46755	LAF3700	49979	LAF4503	46607 ¹⁵⁵	LAF5453	46937	LAF5974	42313
LAF1918	42359	LAF2522	42022	LAF3701	46920	LAF4503MXM	46607NP ⁴⁷⁹	LAF5454	42795	LAF5980	42846 ¹⁵⁵
LAF1918-1	42359FR	LAF2523	46500	LAF3705	46609	LAF4504	46607 ¹⁵⁵	LAF5474	42243	LAF5980	42846 ¹⁵⁵
LAF1921	46338	LAF2526	42651	LAF3707	46333	LAF4504	46607NP ⁴⁷⁹	LAF5482	49820	LAF5980	49946 ²⁵⁹
LAF1922	46631	LAF2528	42278	LAF3708	42553	LAF4504	46607NP ⁴⁷⁹	LAF5505AB	42222	LAF5980FP	42846 ¹⁵⁵
LAF1930	42963	LAF2529	42017	LAF3709	42248	LAF4505MXM	46593NP ⁴⁷⁹	LAF5516	46616	LAF5980FP	49946 ¹⁵⁵
LAF1931	46325	LAF2530	42792	LAF3710	42548	LAF4506	46589	LAF5518	42512	LAF5980FP	49946FR ³⁶⁰
		LAF2531	42790	LAF3711	42654	LAF4507	46591	LAF5518MXM	42512	LAF6003	49166
		LAF2532	46455	LAF3713	46737	LAF4508	46411	LAF5519	46260	LAF6008	46497



MASTER INTERCHANGE

LUBERFINER

MASTER INTERCHANGE

MFG'S NUMBER	WIX NUMBER	MFG'S NUMBER	WIX NUMBER	MFG'S NUMBER	WIX NUMBER	MFG'S NUMBER	WIX NUMBER	MFG'S NUMBER	WIX NUMBER	MFG'S NUMBER	WIX NUMBER
LUBERFINER (Cont'd)		LUBERFINER (Cont'd)		LUBERFINER (Cont'd)		LUBERFINER (Cont'd)		LUBERFINER (Cont'd)		LUBERFINER (Cont'd)	
LAF6030	49471	LAF7653	46671 ¹⁵⁵	LAF8407	42258 ¹⁵⁵	LAF8656	42730	LAF9180	46656	LFF 5002	33115
LAF6032	42926	LAF7672	46671FR ³⁶⁰	LAF8407MXM	42258NP ⁴⁷⁹	LAF8659	42123	LAF9184	42183	LFF 5823	33405
LAF6080	42661		42208 ¹⁵⁵		42258 ¹⁵⁵	LAF8663	42921	LAF9200	42927	LFF 5823-B	33374
LAF6098	49711		42208NP ⁴⁷⁹		42258NP ⁴⁷⁹	LAF8665	46491	LAF9202	49127		33384
LAF6099	49710	LAF7702A	42202	LAF8408	42259	LAF8671	42791	LAF9237	46828		33384
LAF6101	49832	LAF7702AB	42202	LAF8425	46361	LAF8672	46743	LAF9300	WA10060	LFF 5825	33112
LAF6102	49817	LAF7716	42980	LAF8426	46421	LAF8673	46786	LAF9332	46672	LFF 5851	33813
LAF6108	46568	LAF7716MXM	42980	LAF8427	46423	LAF8686	46822	LAF9334	49945	LFF 5926	33522
LAF6113	49458	LAF7727	42120	LAF8430	49519	LAF8687	42806	LAF9387	46789	LFF 8000	33405 ⁴²⁰
LAF6113-1	49458	LAF7752	42635	LAF8441	WA10002	LAF8689	46787	LAF9396	42610		WF10064 ⁴¹⁹
LAF6114	49138	LAF7757	42636	LAF8476	42788	LAF8691	46353	LAF9472	42611	LFF 8020	33405
LAF6115	49139	LAF7781	42239	LAF8482	42681	LAF8694	49802	LAF9498	WA100925		WF10064
LAF6116	49456	LAF7782	42238 ¹⁵⁵	LAF8483	42680 ¹⁵⁵	LAF8725	42858	LAF9500	46919	LFF 8030	33439 ⁴²⁰
LAF6122	49090		42238NP ⁴⁷⁹		42680NP ⁴⁷⁹	LAF8727	46350	LAF9501	42925		WF10044 ⁴¹⁹
LAF6124	49148	LAF7933	42688	LAF8483MXM	42680 ¹⁵⁵	LAF8729	42735	LAF9513	42129	LFF 8059	33721
LAF6125	49149	LAF8002	46850		42680NP ⁴⁷⁹	LAF8730	42806	LAF9538MXM	42518	LFF 8062	33472 ⁴²⁰
LAF6127	42691 ¹⁵⁵	LAF8003	46851	LAF8485	42593	LAF8731	42807	LAF9540	46507	LFF 8063	33321
	42691FR ³⁶⁰	LAF8039	46797	LAF8486	49111	LAF8732	46790	LAF9541	49696	LFF 8093	33954
LAF6127	42691NP ⁴⁷⁹	LAF8044	42611	LAF8487	46446	LAF8733	46791	LAF9542	42815 ¹⁵⁵	LFF 8101	33662
LAF6151	WA10105	LAF8047	46726	LAF8494	42941 ¹⁵⁵	LAF8734	46792		42815FR ³⁶⁰	LFF 8777	33509
LAF6205	49205	LAF8072	46445		42941NP ⁴⁷⁹	LAF8745	42803 ¹⁵⁵		42816	LFF 8806	33138
LAF6242	49558	LAF8074	46481	LAF8494MXM	42941 ¹⁵⁵		42803NP ⁴⁷⁹	LAF9543	42816	LFF 8806-F	33138
LAF6243	42798	LAF8080	WA6504		42941NP ⁴⁷⁹	LAF8747	WA10239	LAF9544	42491	LFF 8813-F	33509
LAF6246	49464	LAF8082	46407	LAF8502	42452	LAF8749	49462	LAF9545	42253 ¹⁵⁵	LFF 8928	33472 ⁴²⁰
LAF6260	49478	LAF8083	46502	LAF8513	42928		49462NP	LAF9657	46825	LFF 8929	33472 ⁴²⁰
LAF6265	42812	LAF8084	49401	LAF8514	42787	LAF8750	49463	LAF9685	42956	LFF 8931	33327
LAF6299	42779	LAF8087	46811	LAF8515	46526	LAF8764	46847	LAF9726	42976	LFF 8963	33152
LAF6300	42776	LAF8090	46763	LAF8515E	46526	LAF8767	49439	LAF9778	46560	LFF 8981	33327
LAF6401	42655	LAF8091	46762	LAF8516	46494	LAF8768	49441	LAF9909	46250	LFF2	24006MP
LAF6442	42949	LAF8097	42135	LAF8516E	46494	LAF8769	46811	LAF9961	42652	LFF2-1	24006
LAF6453	42546 ¹⁵⁵	LAF8098	46641	LAF8517	42653	LAF8770	46812	LAF9972	42336		24006MP
	42546NP ⁴⁷⁹	LAF8110	46784	LAF8517E	42653	LAF8772	46483	LAF18490	42490	LFF5-1	33109
LAF6453MXM	42546 ¹⁵⁵	LAF8111	46785	LAF8528	42222	LAF8773	46735	LAF22006	46469		33109MP
	42546NP ⁴⁷⁹	LAF8112	42243	LAF8531	46603	LAF8775	46706	LAF22024	42322	LFF5D-1	33405
LAF6482	42517	LAF8113	46270	LAF8547	42683	LAF8776	46513	LAF22025	42323		WF10064
LAF6510	42210	LAF8115	46471	LAF8548	42682	LAF8778	42447	LAF22026	46759	LFF15	24027
LAF6587MXM	42119 ¹⁵⁵	LAF8116	46266	LAF8549	42342	LAF8779	24314	LAF22029	46438FR ³⁶⁰	LFF15-1	24027
	42119NP ⁴⁷⁹	LAF8116MXM	46266	LAF8550	42917	LAF8780	46639	LAF22030	42473	LFF15DPS	24027
LAF6632MXM	42422 ¹⁵⁵	LAF8118	46452	LAF8551	42532	LAF8782	42403	LAF22036	46460	LFF200	33207
	42422NP ⁴⁷⁹	LAF8119	46435	LAF8552	46530	LAF8783	46585	LAF22056	42845	LFF202	33116
LAF6662	42777		46453	LAF8557	46547	LAF8789	49249	LAF22057	46447	LFF202-1	33116
LAF6663	49088 ⁴⁵⁵	LAF8121	46482	LAF8558	42399	LAF8791	24469	LAF22084	42338	LFF762	33383
	49088P ⁴⁷⁷	LAF8123	46611	LAF8559	42398	LAF8792	49160	LAF22095	42724	LFF870	33514
LAF6664	49089	LAF8124	46662	LAF8572	42518	LAF8801	42478	LAF22095	42577	LFF871	33592 ¹⁵⁵
LAF6680	42555	LAF8133	46795	LAF8572E	42518	LAF8802	42477	LAFV140A	42109		33592NP ⁴⁷⁹
LAF6681	49255	LAF8144	46788	LAF8573	42519	LAF8803	46376	LAS19	42995	LFF902	33442
LAF6684	49147	LAF8145	46701	LAF8573E	42519	LAF8804	WA10247	LAS23	42991	LFF902-1	33442
LAF6688	WA10146	LAF8146	46470	LAF8578A	42138	LAF8808	46521	LAS24	42991	LFF906	33935
LAF6769MXM	42208 ¹⁵⁵	LAF8149	46761 ¹⁵⁵	LAF8578AB	42138	LAF8810	46670	LF 2230	51411	LFF937	33125
	42208NP ⁴⁷⁹		46761NP ⁴⁷⁹	LAF8578E	42878	LAF8818	46368	LF155F	33055	LFF1000	33406MP
LAF6775	42209	LAF8150	46770 ²¹¹	LAF8581	46275	LAF8821	46432	LF5092F	WF10113	LFF1000-1	33406MP
LAF6860	42510		49770 ²¹²	LAF8582	46274	LAF8823	46496	LF5488	33936 ¹⁵⁵	LFF1001	33407
LAF6880	42661	LAF8151	42738	LAF8582E	46274	LAF8828	46307		33936NP ⁴⁷⁹	LFF1001-1	33407
LAF6889	49666	LAF8152	42739	LAF8582E	46274	LAF8829	46442	LF6742	57501	LFF1003	33604
LAF6902	49902 ¹⁵⁵	LAF8155	46738	LAF8584	49202	LAF8830	46379	LF17582	57174	LFF1003-1	33604
	49902FR ³⁶⁰	LAF8157	42180	LAF8585	49002	LAF8831	46757	LFE9374	WA10319	LFF1005	33130
LAF6918	42961	LAF8171	42507	LAF8585-1	49002	LAF8833	42633	LFF 5	33109	LFF1006	33136
LAF6922	46922	LAF8172	42029	LAF8587	42478	LAF8834	42634	LFF 5 D	33405	LFF1007	33423
LAF6923	46923	LAF8190	46269	LAF8597	49913	LAF8837	46930 ¹⁵⁵		WF10064	LFF1007-1	33423
LAF6927	WA10679	LAF8195-1	46438	LAF8599-1	49774		46930FR ³⁶⁰	LFF 1129	33371	LFF1021	33645
LAF6936	WA10398		46438NP	LAF8600	46540	LAF8878	49294	LFF 3290	33231	LFF1021-1	33645
LAF6966	46553	LAF8211	42656	LAF8603	46613	LAF8954	42957		33411	LFF1022	33422
LAF6986	WA10009	LAF8212	46397	LAF8606	46683	LAF8955	42784	LFF 3403	33167	LFF1022-1	33422
LAF6986MXM	WA10009	LAF8216	42657	LAF8606E	46408	LAF8959	42778	LFF 3406	33167	LFF1065	33965
LAF6998	49811 ¹⁵⁵	LAF8218	46283	LAF8607	46498	LAF8972	42123	LFF 3417	33357 ⁴²⁰	LFF1129-1	33371
	49811NP ⁴⁷⁹	LAF8225	46368	LAF8610	46625	LAF8973	46382		WF10051 ⁴¹⁹	LFF1129	33369
LAF6999	49810	LAF8226	46326	LAF8616	WA10013	LAF8979	42805	LFF 3501	33196	LFF1201	33401
LAF7103	46728	LAF8238	46559	LAF8616E	WA10013	LAF9000	42520	LFF 3502	33281	LFF1223	33231
LAF7183	42958	LAF8274	46886	LAF8617	46561	LAF9029	42649	LFF 3503	WF8013		33411
LAF7185	42958	LAF8303	42604	LAF8617E	46560	LAF9085	42226	LFF 3504	33472 ⁴²⁰	LFF1223-1	33231
LAF7234	WA10717	LAF8326	46247	LAF8617E	46560	LAF9086MXM	42225 ¹⁵⁵	LFF 3505	33472 ⁴²⁰		33411
LAF7313	46775	LAF8339	46711	LAF8618	46467		42225NP ⁴⁷⁹	LFF 3506	33987	LFF1224	33404
LAF7315	42521	LAF8348	WA6675	LAF8618	46466	LAF9089	42457	LFF 3507	33112	LFF1224-1	33404
LAF7358	46689	LAF8351	42958	LAF8619E	42548	LAF9092	49083	LFF 3509	33261	LFF1225	33404
LAF7360	42981	LAF8363	46632	LAF8620E	46387	LAF9096	46728	LFF 3513	33662	LFF1282	33405 ⁴²⁰
LAF7413	46518	LAF8375	46377	LAF8620E	46387	LAF9096-1	46728	LFF 3518	33361		WF10064 ⁴¹⁹
LAF7414	46380	LAF8377	46638	LAF8623	46657	LAF9097MXM	WA10106	LFF 3521	33358	LFF1282-1	33405
LAF7417	WA10435	LAF8383	42406	LAF8624E	46841	LAF9099	46870 ¹⁵⁵	LFF 3524	33244		WF10064
LAF7418	WA10436	LAF8388	46449	LAF8625	42630		46870P ⁴⁷⁷	LFF 3540	33690	LFF1530	24027
LAF7455	46857		46449FR	LAF8625E	42630	LAF9101	46818	LFF 3886	33397	LFF1537	33837
LAF7456	46858	LAF8389	46495	LAF8627	42138	LAF9102	46871 ⁴⁵⁵	LFF 4136	33398	LFF2040	33209
LAF7472	46904	LAF8390	46528	LAF8630	46262		46871P ⁴⁷⁷		WF8267	LFF2040N	33798
LAF7482	42560	LAF8392	46627	LAF8634	46854						



LUBERFINER

MASTER INTERCHANGE

MASTER INTERCHANGE

MFG'S NUMBER	WIX NUMBER	MFG'S NUMBER	WIX NUMBER	MFG'S NUMBER	WIX NUMBER	MFG'S NUMBER	WIX NUMBER	MFG'S NUMBER	WIX NUMBER	MFG'S NUMBER	WIX NUMBER
LUBERFINER (Cont'd)		LUBERFINER (Cont'd)		LUBERFINER (Cont'd)		LUBERFINER (Cont'd)		LUBERFINER (Cont'd)		LUBERFINER (Cont'd)	
LFF2749-1	33674 ¹⁵⁵	LFF4470	33588	LFF6965	33742	LFF9519-1	33408	LFF4935	51610	LFF8740G	57399
LFF3252	24723 ²⁷¹	LFF4470-1	33588	LFF7284	33785	LFF9594	33616	LFF4936	51482	LFF8740G-1	57399
LFF3257	33733 ¹⁴⁶	LFF4471	33587	LFF7415	33780		WF8319	LFF4937	51479	LFF8758	57403
LFF3257-1	33733	LFF4471-1	33587	LFF7415-1	33780	LFF9594-1	33616	LFF4943	51664	LFF8759G	57404
LFF3258	33733	LFF4511	24029	LFF7660	WF10006		WF8319	LFF4944	51422	LFF8799	51474
LFF3290-1	33231	LFF4511DPS	24851	LFF7686	33387	LFF9608	33722	LFF4948	51831	LFF8835	57118
LFF3291	33120MP	LFF4511W	24850	LFF7687	33671	LFF9616	33091	LFF4950	51482	LFF8875G	57132
LFF3292	33231	LFF4511W30	24029	LFF7689	33242	LFF9732	33732	LFF4951	51865	LFF8876	57116
LFF3293	33775	LFF4783-1	33626 ¹⁵⁵	LFF8000-1	33405	LFF9737	33683	LFF4955	51746	LFF8876-1	57116
LFF3293-1	33775	LFF4783RD	33626 ¹⁵⁵		WF10064	LFF9753	33782	LFF4955-1	51746	LFF8880G	57130
LFF3294	33775	LFF4806	33361	LFF8004	33949	LFF9769	33713 ²⁴³	LFF4959	51455	LFF9347	57624
LFF3343	33343	LFF4812D	24066	LFF8010	33418 ⁴²⁰		WF10246 ²⁴⁴	LFF4959-1	51455	LFF9353	57418
LFF3345	33231	LFF4812D30	24066	LFF8010-1	33418 ⁴²⁰	LFF9897	33232	LFF4960	51818	LFF9367	57709
LFF3347	33528 ¹⁵⁵	LFF5002-1	33115	LFF8011	33405 ⁴²⁰	LFF9897	33232	LFF4961	51448	LFF9393	57724
LFF3347-1	33528 ¹⁵⁵	LFF5080	33416	LFF8011	33405 ⁴²⁰	LFF9902	33938	LFF4962	51495	LFF9499	57300
LFF3349	33403	LFF5088	33076	LFF8011	33405 ⁴²⁰	LFF99013-1	33783	LFF4962-1	51495	LFF22003	57098
LFF3349-1	33403	LFF5089	33736	LFF8021	33109	LFF451130	24029	LFF4967	51461	LFF22005	57408
LFF3357	33357 ⁴²⁰	LFF5106	WF10112	LFF8020-1	33405	LFF551030	24006	LFF4970	51611	LFF22007	57410
LFF3358	33995	LFF5127	33525	LFF8021	33932	LFF601211	33960XE	LFF4972	51483	LFF22027	51614
LFF3368	33013	LFF5127-1	33525	LFF8037	33231	LFF601211	33960XE	LFF4978	51494	LFF22028	57115
LFF3396	33840	LFF5226	33778	LFF8038	33184	LFF601211	33960XE	LFF4984	51210	LFF22034	57129
LFF3415	33343	LFF5226	33778	LFF8038-1	33184	LFF601211	33960XE	LFF4987	51791	LFF22041	57052
LFF3415-1	33343	LFF5322	33527 ¹⁵⁵	LFF8038-1	33184	LFF601211	33960XE	LFF4987-1	51624	LFF22043	57457
LFF3416	33385	LFF5322	33527 ¹⁵⁵	LFF8040	33419 ⁴²⁰	LFF601211	33960XE	LFF4988	51759	LFF22114	51207
LFF3417-1	33357 ⁴²⁰	LFF5322-1	33527 ¹⁵⁵	LFF8050	33239	LFF601211	33960XE	LFF4989	51847	LFF22120	57110
LFF3476	33644	LFF5357	33942	LFF8059-1	33721	LFF601211	33960XE	LFF4997	51849	LFF22150	57184
LFF3476-1	33644	LFF5406	WF10211	LFF8060	33192	LFF601211	33960XE	LFF5004	51721	LFF95412	51746
LFF3477	33723	LFF5423	33970	LFF8060-1	33192	LFF601211	33960XE	LFF5011W	24849	LFF95416	51746
LFF3501-1	33196	LFF5485	33654	LFF8061	33211	LFF601211	33960XE	LFF5011W30	24050	LFF95417	51847
LFF3502-1	33281	LFF5485-1	33654	LFF8061-1	33211	LFF601211	33960XE	LFF5015	51970XE	LFF95419	51860
LFF3504-1	33472 ⁴²⁰	LFF5488	33697	LFF8061U	33211	LFF601211	33960XE	LFF5015	51740	LFF95525	51553
LFF3512	33073	LFF5488-1	33697	LFF8062-1	33472 ⁴²⁰	LFF601211	33960XE	LFF5015	51740	LFF95532	51553
LFF3520	24043	LFF5510	24006	LFF8063-1	33231	LFF601211	33960XE	LFF5071	57082	LFF95541	51419
LFF3521-1	33358	LFF5510	24006	LFF8063U	33231	LFF601211	33960XE	LFF5074G	57220	LFF95541	51419
LFF3526	24347	LFF5632	33968 ¹⁵⁵	LFF8063U-1	33231	LFF601211	33960XE	LFF5075	57119	LFF95541	51419
LFF3527	33395	LFF5644	33944	LFF8064	33411	LFF601211	33960XE	LFF5079G	51495	LFF95541	51419
LFF3527-1	33395	LFF5645	33768	LFF8064-1	33411	LFF601211	33960XE	LFF5083	57397	LFF95541	51419
LFF3530	33336	LFF5684	33688	LFF8064-1	33411	LFF601211	33960XE	LFF5323	51268	LFF95541	51419
LFF3534	24066	LFF5686	WF10008	LFF8065	33421	LFF601211	33960XE	LFF5659	51731	LFF95541	51419
LFF3536	33365	LFF5740	33613	LFF8065	33421	LFF601211	33960XE	LFF5718	51711	LFF95541	51419
LFF3538	33382	LFF5766	33231	LFF8065	33421	LFF601211	33960XE	LFF5721	57405	LFF95541	51419
LFF3540-1	33244	LFF5778	WF1060	LFF8065	33421	LFF601211	33960XE	LFF5809	51269	LFF95541	51419
LFF3544	33366	LFF5780	33352	LFF8066	33421	LFF601211	33960XE	LFF5809-1	51269	LFF95541	51419
LFF3545	33420	LFF5784	33519	LFF8066-1	33421	LFF601211	33960XE	LFF5876	51849	LFF95541	51419
LFF3550-1	33720	LFF5804	33640	LFF8067	33589 ⁴²⁰	LFF601211	33960XE	LFF5896	57460	LFF95541	51419
LFF3553	33393	LFF5823B-1	33374	LFF8067-1	33589 ⁴²⁰	LFF601211	33960XE	LFF5936	57606	LFF95541	51419
LFF3572	33246	LFF5824B	33217	LFF8067-1	33589 ⁴²⁰	LFF601211	33960XE	LFF5937	51615	LFF95541	51419
LFF3579	33232	LFF5824B-1	33217	LFF8068	33589 ⁴²⁰	LFF601211	33960XE	LFF5937-1	51615	LFF95541	51419
LFF3579-1	33232	LFF5849U-1	33992	LFF8068-1	33589 ⁴²⁰	LFF601211	33960XE	LFF5939	57963	LFF95541	51419
LFF3579U	33411	LFF5850	33812	LFF8069	33589 ⁴²⁰	LFF601211	33960XE	LFF6135	51860	LFF95541	51419
LFF3581	33411	LFF5850U	33812	LFF8070	33589 ⁴²⁰	LFF601211	33960XE	LFF6197	57832	LFF95541	51419
LFF3584-1	33690	LFF5851-1	33813	LFF8070-1	33589 ⁴²⁰	LFF601211	33960XE	LFF6198	57794	LFF95541	51419
LFF3676	33933	LFF5851U	WF10016	LFF8071	33780	LFF601211	33960XE	LFF6201	57088	LFF95541	51419
LFF3676-1	33933	LFF5874-1	33690	LFF8071-1	33780	LFF601211	33960XE	LFF6212	51616	LFF95541	51419
LFF3800	33765	LFF5950	WF8059	LFF8072	33935	LFF601211	33960XE	LFF6212-1	57221	LFF95541	51419
LFF3802	33654	LFF5956	33393	LFF8072-1	33935	LFF601211	33960XE	LFF6212	51821	LFF95541	51419
LFF3806	33195	LFF5956-1	33393	LFF8073	33960	LFF601211	33960XE	LFF6212	51861	LFF95541	51419
LFF3806-1	33195	LFF6012	WF10002	LFF8073-1	33960	LFF601211	33960XE	LFF6212	51621	LFF95541	51419
LFF3807	33364	LFF6289	33177	LFF8074	33400	LFF601211	33960XE	LFF6212	51621	LFF95541	51419
LFF3808	33225	LFF6338	33379	LFF8074-1	33400	LFF601211	33960XE	LFF6212	51621	LFF95541	51419
LFF3808-1	33225	LFF6354	33647	LFF8075	33400	LFF601211	33960XE	LFF6212	51621	LFF95541	51419
LFF3809	33281	LFF6670	33606	LFF8075-1	33400	LFF601211	33960XE	LFF6212	51621	LFF95541	51419
LFF3809-1	33281	LFF6771	33789	LFF8076	33400	LFF601211	33960XE	LFF6212	51621	LFF95541	51419
LFF3886-1	33397	LFF6771SC	33606	LFF8077	33400	LFF601211	33960XE	LFF6212	51621	LFF95541	51419
LFF4036A	WF10070	LFF6776	WF10123	LFF8077-1	33400	LFF601211	33960XE	LFF6212	51621	LFF95541	51419
LFF4102	33685	LFF6776XL	WF10515	LFF8078	33621	LFF601211	33960XE	LFF6212	51621	LFF95541	51419
LFF4102D	33650	LFF6816	33120	LFF8078-1	33621	LFF601211	33960XE	LFF6212	51621	LFF95541	51419
LFF4293	33336	LFF6816XL	33815	LFF8079	33621	LFF601211	33960XE	LFF6212	51621	LFF95541	51419
LFF4293-1	33336	LFF6924	33948	LFF8079-1	33621	LFF601211	33960XE	LFF6212	51621	LFF95541	51419
LFF4293-1	33336	LFF6925	WF10417	LFF8080	33621	LFF601211	33960XE	LFF6212	51621	LFF95541	51419
LFF4294-1	33367	LFF6929	33975	LFF8080F-1	33138	LFF601211	33960XE	LFF6212	51621	LFF95541	51419
LFF4295	33393	LFF6961	33692	LFF8081	33138	LFF601211	33960XE	LFF6212	51621	LFF95541	51419
LFF4295-1	33393	LFF6963	33979	LFF8081-1	33138	LFF601211	33960XE	LFF6212	51621	LFF95541	51419
LFF4296-1	33519	LFF6964	33969	LFF8082	33138	LFF601211	33960XE	LFF6212	51621	LFF95541	51419
				LFF8082-1	33138	LFF601211	33960XE	LFF6212	51621	LFF95541	51419
				LFF8083	33138	LFF601211	33960XE	LFF6212	51621	LFF95541	51419
				LFF8083-1	33138	LFF601211	33960XE	LFF6212	51621	LFF95541	51419
				LFF8084	33138	LFF601211	33960XE	LFF6212	51621	LFF95541	51419
				LFF8084-1	33138	LFF601211	33960XE	LFF6212	51621	LFF95541	51419
				LFF8085	33138	LFF601211	33960XE	LFF6212	51621	LFF95541	51419
				LFF8085-1	33138	LFF601211	33960XE	LFF6212	51621	LFF95541	51419
				LFF8086	33138	LFF601211	33960XE	LFF6212	51621	LFF95541	51419
				L							



MASTER INTERCHANGE

LUBERFINER

MASTER INTERCHANGE

MFG'S NUMBER	WIX NUMBER	MFG'S NUMBER	WIX NUMBER	MFG'S NUMBER	WIX NUMBER	MFG'S NUMBER	WIX NUMBER	MFG'S NUMBER	WIX NUMBER	MFG'S NUMBER	WIX NUMBER
LUBERFINER (Cont'd)		LUBERFINER (Cont'd)		LUBERFINER (Cont'd)		LUBERFINER (Cont'd)		LUBERFINER (Cont'd)		LUBERFINER (Cont'd)	
LFP 2258	51189	LFP784	51742MP	LFP2300	51032	LFP5925	57400	LFW 4744	24071	LH4257	57086
LFP 2275	57116	LFP784-1	51742	LFP2312	51609	LFP5930	57014		24073	LH4259	51295
LFP 2292	51459	LFP791	Cat. 51261		51768	LFP5954	57034	LFW 5141	24196	LH4260	51692
LFP 2301	51820		Case 51453	LFP2339	51673	LFP5963	51349	LFW2125	24112	LH4261	51695
LFP 2303	51247	LFP791-1	Cat. 51261	LFP2430	51714	LFP5964	57521	LFW2125-1	24112	LH4262	51693
LFP 2538	51452	LFP811F	33811	LFP2440	51674	LFP5969	WL7178	LFW2126	24112	LH4263	51698
LFP 3000	51748MP	LFP811F-1	33811	LFP2440-1	51674	LFP6007	51798	LFW2126-1	24112	LH4264	51760
LFP 3000-XL	51748XD	LFP815	33118	LFP2473	57256	LFP6007-1	51798	LFW2127	24113	LH4265	51823
LFP 3191	51791	LFP815F	33118	LFP2535	51810	LFP6015-1	57037	LFW2127-1	24113	LH4266	Nitrile 51683 or Viton 57848
	51791MP	LFP815FN	33118MP	LFP2538-1	51452	LFP6023	57488	LFW4013	24073	LH4267	51685
LFP 3307	51675	LFP815FN-1	33118	LFP2546	51457	LFP6027	57669	LFW4016	24073	LH4269	51428
LFP 3411	51411	LFP816	33120	LFP2698	57325	LFP6035	57708	LFW4018	24073	LH4270	51404
	51452	LFP816F	33120	LFP2999	57202	LFP6172	WL7421	LFW4071-1	24071	LH4369	57212
LFP 3729	57182	LFP816FN	33120MP	LFP2999-1	57202	LFP6228	57134	LFW4072	24072	LH4442	51465
	57182MP	LFP816FN-1	33120	LFP3000-1	51748	LFP6240-1	51206	LFW4072-1	24072	LH4465	51439
LFP 3900	51602MP	LFP832	51794		51748MP	LFP6241	51231	LFW4073	24073	LH4565	51294
LFP 3970	57182	LFP911	51970	LFP3000XL-1	51748XD	LFP6241-1	51789	LFW4073-1	24073	LH4578	51295
	57182MP	LFP911-1	51970	LFP3050	57233	LFP6288	WL10058	LFW4074-1	24074	LH4582G	57740XE
LFP 4005	51792MP	LFP911HE	WL1005XE	LFP3191	51791	LFP6930	57307	LFW4075	24075	LH4588G	57741XE
LFP 4104	51825	LFP911XL	51970XD	LFP3191TRT	51791	LFP7075	57075	LFW4075-1	24075	LH4589G	57741XE
	51832	LFP912	57022	LFP3191XL	51791XE	LFP7164	57249	LFW4422	24429	LH4591G	57741XE
LFP 5010	51387	LFP923	51627	LFP3191XL-1	51791XE	LFP7174	57299	LFW4685	24070	LH4596	51689
LFP 5825	51431	LFP925F	33336	LFP3236	51791	LFP7181	57136	LFW4685-1	24070	LH4598	51709
LFP 5853	57027	LFP925F-1	33336	LFP3236-1	51791	LFP7217	57259	LFW4685XL	24084	LH4635	51195
LFP 5971	57254	LFP928F	33122	LFP3301F	33353	LFP7217-1	57259	LFW4686	24069	LH4636	51253
LFP 6015	57037	LFP936F	33121	LFP3301F-1	33353	LFP7314	57799	LFW4686XL	24083	LH4741	57133
LFP 6240	51206	LFP943F	33124	LFP3307-1	51675	LFP8096	WL10019	LFW4740	24071	LH4742	57158
	51768		33358	LFP3328	51714	LFP8174	51735	LFW4744-1	24071	LH4900	51665
LFP 8099	57160	LFP944F	33123	LFP3354	57405	LFP8176	51360	LFW4860	24428	LH4901	51579
LFP 8404	WL10019	LFP944F-1	33123	LFP3404	51704	LFP8176-1	51360	LFW5141-1	24196	LH4903	51529
LFP 8501	57380	LFP947	51810	LFP3404A	51704	LFP8224	57728	LFW5141XL	24545	LH4905	51181
LFP 8507	51087	LFP950-1	51158	LFP3411-1	51411	LFP8230	51081	LFW5142XL	24091	LH4906	51256
	51592	LFP958F	33958	LFP3413	51052	LFP8235	51642	LFW5870	WS10125	LH4907G	57740XE
LFP 8509	51452	LFP959F	33959	LFP3582	WL10308	LFP8239	51737	LFW5875	24114	LH4911	51677
LFP 8538	51431	LFP959F-1	33959	LFP3692F	33367	LFP8244	51330	LFW6500	24088	LH4912	51533
LFP 8591	51791	LFP959FHE	33959	LFP3692F-1	33367	LFP8247	49458	LG 1/4	33011	LH4913	51097
LFP 8642	WL10106	LFP1101F-1	33107	LFP3693F	33368	LFP8250	51423	LG4	33036	LH4914	51467
LFP 8650	33472	LFP1652	51259	LFP3693F-1	33368	LFP8255	51641	LG6	33271	LH4918	51262
LFP 8654	24374	LFP1652-1	51259	LFP3712	51807	LFP8316G	57401	LG7	33943	LH4920	51765
LFP 8982	51429	LFP2000C	33699	LFP3712-1	51807	LFP8316G-1	57401	LG15	33045	LH4921	51852
LFP 8986	WL7089	LFP2050	57080	LFP3729-1	57182	LFP8320	51844	LG16	33046	LH4923	51661
LFP 9001	57746XD	LFP2051	57151		57182MP	LFP8340	57076	LG22	33050	LH4924	51254
LFP 152499-B	51581	LFP2100C	33111	LFP3746	51802	LFP8340-1	57076	LG38	33033	LH4928	51786
LFP1T	51622	LFP2160	51971MP	LFP3746-1	51802	LFP8416	51726		33310	LH4930	51518
LFP4	51038	LFP2160-1	51971	LFP3791	51612	LFP8416-1	51726	LG124	33034	LH4931	51571
LFP11	51061		51971MP	LFP3828	57106	LFP8452	51647	LG427	33044	LH4932	51204
LFP18	51768	LFP2160TRT	51971	LFP3828-1	57106	LFP8462	57600	LG441	33048	LH4934	51723
LFP24	51258	LFP2160XL	51971XD	LFP3855	33336	LFP8469	51722	LG516	33012	LH4939	51537
LFP30	51258	LFP2190	57190	LFP3871	51808	LFP8537	51431		33033	LH4942	51469
LFP51	51551	LFP2221-1	51307	LFP3900-1	51602	LFP8590	51800	LH 4594	Nitrile 51686 or Viton 57849	LH4949	51787
LFP54	51158	LFP2222-1	51820		51602MP	LFP8590-1	51800	LH 8245	57520	LH4963	51597
LFP54-1	51158		WL10312	LFP3970-1	57182	LFP8590E	51800	LH 8504	57131	LH4979	51535
LFP55	51755	LFP2230-1	51459		57182MP	LFP8597E	51429	LH 8533	WL10314	LH4991	51308
LFP99F	33254	LFP2234-1	Ford 51158	LFP3980	51747	LFP8642-1	51660	LH1145	57702	LH4992	51175
LFP157	51105		Volvo 51820	LFP4005-1	51792		WL10106	LH2317	51207	LH4993	51532
LFP201	51034	LFP2234-1	WL10312	LFP4005HE	51792XE	LFP8703	51725	LH2512	51207	LH4994	51543
LFP212	51517	LFP2238	51601	LFP4005RN	57792	LFP8738	51798	LH2544	51502	LH4995	51526
LFP218F	33218	LFP2238-1	51601	LFP4005RN-1	57792	LFP8752	51675	LH3879	57605	LH4996	51530
LFP219F	33219	LFP2241-1	51431	LFP4005SC	51801	LFP8752-1	51675	LH4101	57557	LH4999	57858
LFP251F	33341	LFP2244	51747	LFP4005TRT	51792	LFP8845	WS10129	LH4166	Nitrile 51683 or Viton 57852	LH5000	51556
LFP252F	33240	LFP2252	51110	LFP4005XL	51792XD	LFP8925	57240			LH5001	51527
LFP253F	33342	LFP2252-1	51110	LFP4005XL-1	51792XD	LFP8939	51839			LH5002	51539
LFP255F	33239	LFP2253	51085	LFP4836	57750S	LFP8964	57251	LH4168	51690	LH5006	57801
LFP300XL	51748 or 51748XD	LFP2255-1	51386	LFP5015G	51746	LFP9000	57745XD	LH4170	51709	LH5007	57109
		LFP2261	51452	LFP5084	57469	LFP9000-1	57745XD	LH4174	51688	LH5008	57420
LFP431F	33216	LFP2262	51704	LFP5120	51444	LFP9001-1	57746XD	LH4178	51684	LH5009	51527
LFP440	33352MP	LFP2265	51741	LFP5120B	51444	LFP9001XL	WL10107	LH4226	51685	LH5012	57862
LFP440F-1	33352	LFP2265-1	51741	LFP5120B-1	51444	LFP9007	57745XD	LH4227	51694	LH5018	57407
	33352MP	LFP2267	51592	LFP5214	57137	LFP9008	57746XD	LH4230	51690	LH5020	57413
LFP449	51759	LFP2268	51809	LFP5522	51347	LFP9024	57139	LH4230V	51692	LH5049	57317
LFP449-1	51759	LFP2274-1	51086	LFP5522-1	51347	LFP9025	57744XD	LH4231	51690	LH5054	57225
LFP664	51663	LFP2275-1	57116	LFP5523	51452	LFP9025-1	57744XD	LH4232	51709	LH5057	51194
LFP670-1	51970	LFP2285	51799MP	LFP5570	51268	LFP9025XL	57744XD	LH4233	57864	LH5057G	57342
LFP670HE	51970XE	LFP2285-1	51799	LFP5570-1	51268	LFP9035	57051	LH4234	57121	LH5059	57024
LFP670SC	51671	LFP2286	51734MP	LFP5723	57777	LFP9182	57382	LH4235	57120	LH5061	51262
LFP670XL	51970XD	LFP2286-1	51734	LFP5723-1	57777	LFP9750	WL10182	LH4236	57857	LH5062	57108
LFP680	51970	LFP2287	51200	LFP5748	57411	LFP9930	51067	LH4237	57902	LH5064	57700
LFP725	51758	LFP2274-1	51086	LFP5748-1	57411		WL10031	LH4238	57861	LH5065	51407XE
LFP734	51649	LFP2275-1	57116	LFP5757	57243MP	LFP22014	51329	LH4240	57086	LH5066	57194
LFP734-1	51649	LFP2285	51799	LFP5757-1	57243	LFP60285	51140	LH4242	51294	LH5067	51849
LFP777	51749	LFP2286	51734MP	LFP5760	57080	LFP152499	51581	LH4244	57847	LH5068	57111
LFP777A	51749	LFP2286-1	51734	LFP5772	51376	LFW 2055	WS10058	LH4245	57863	LH5069	57803
LFP777B	51749MP	LFP2287	51200	LFP5776	51461	LFW 4071	24070	LH4246	51694	LH5071	57196
LFP777B-1	51749	LFP2288	51749	LFP5805	51601		24071	LH4247	57121	LH5072	51856
LFP780-1	51607	LFP2292-1	51459	LFP5822	51392	LFW 4071	24071MP	LH4248	57902	LH5073	57317
LFP781	51754	LFP2294	51391	LFP5823	33384	LFW 4074	24074	LH4248V	57902	LH7086	57296
LFP781-1	51754	LFP2294-1	51391	LFP5919	57406			LH4255	57887	LH7528	57528

FOR REFERENCE PURPOSES ONLY-CHECK VEHICLE APPLICATION LISTING FOR CORRECT WIX FILTER Hsg(Housing). . WIX NUMBER is Replacement Element to be used in filter housing assembly. *Italicized Part Numbers May Not Be Available At Time Of Publication.*



LUBERFINER

MASTER INTERCHANGE

MASTER INTERCHANGE

MFG'S NUMBER	WIX NUMBER	MFG'S NUMBER	WIX NUMBER	MFG'S NUMBER	WIX NUMBER	MFG'S NUMBER	WIX NUMBER	MFG'S NUMBER	WIX NUMBER	MFG'S NUMBER	WIX NUMBER
LUBERFINER (Cont'd)		LUBERFINER (Cont'd)		LUBERFINER (Cont'd)		LUBERFINER (Cont'd)		LUBERFINER (Cont'd)		LUBERFINER (Cont'd)	
LH8304	57087	LH95341	57881	LP 8995	57657	LP2256	51640	P 824	51310	P996	57260
LH8414G	57087	LH95341V	57881	LP2	51004	LP2256-1	51640	P 824-A	51398	P997	57009
LH8461	51780	LH95343	57882	LP11	51001	LP2263	51238	P 825	51385	P998	57462
LH8488	57803	LH95345	57883	LP32	51235	LP2264	51006	P 828	51732	P1009	WL10010
LH8489G	57414	LH95345V	57883	LP38	51062	LP2272	51079	P 829	51289	P1013	WL10026
LH8498	57900	LH95346	57884	LP72	51099	LP2273	57117	P 833	51185	P1014	WL10060
LH8506	57244	LH95368	57729	LP74	51197	LP2277	51745	P 834	51160	P1015	WL10021
LH8539	51441	LH95414	51759	LP76	51076	LP2278	51072	P 837	57021	P1017	WL10024
LH8540	51678	LH95590	51295	LP90	57290	LP2279	51138	P 841	51144	P1018	WL10077
LH8541	51236	LH 8546	51161	LP92	51092	LP2280	51153	P 843	51145	P1024	57049
LH8542	51533	LK1M	24210	LP92HD	51092	LP2293	51842	P 844	51230	P1025	WL10025
LH8543	51524	LK1MA	46839	LP112	51012	LP2302	51542	P 845	51246	P1026	WL10033
LH8544	51654	LK21C	24140	LP117	51250	LP2307	51412	P 846	51212	P1027	WL10067
LH8546	51161	LK54CA	24143	LP117-1	51250	LP2313	57096	P 847	51187	P1028	WL10056
LH8599	51634	LK78D	24145	LP119	51154	LP2315	51137	P 858	57210	P1051	WL10283
LH8698	WL10045	LK94D	24146	LP122	51121	LP2320	51127	P 935	51325	P1069	WL10286
LH8742	57501	LK96CA	24147	LP127	51172	LP2336	57454	P 2224	57033	P1070	WL10342
LH8755	51203	LK107M	24561	LP128	51252	LP2470	51184	P 2225	57082	P1072	51630
LH8781	57127	LK109M	24538	LP131	51123	LP2545	51599	P 2470	51184	P1076	WL10345
LH8784G	57720	LK143C	24134	LP132	51133	LP2854	51434	P 2902	57170	P1130	33370
LH8785	57889	LK161D	24135	LP132-1	51133	LP2854-1	51434	P 8153	51226	P1130-1	33370
LH8790	51058	LK162D	24136	LP135	51167	LP3660	51291	P 8445	51213	P2062	WL10050
LH8877	51198	LK164D	24137	LP137	51251	LP3964	57706	P2	51004	P2129	57090
LH9394	57678	LK204I	24567	LP138	51156	LP3985	57703	P7FF	51080	P3040	57083
LH9401	57888	LK207I	24138	LP141	51143	LP3985-1	57703	P72	51099	P3040-1	57083
LH9406V	57860	LK208C	24139	LP144	51148	PA4083	57707	P76	51076	P3244	57082
LH9407	57809	LK228C	24141	LP147	51138	PA4379	51477	P90	57290	P3968	57328
LH9412	57853	LK236M	24566	LP150	51125	PA4420	51606	P92	51092	P3969	57062
LH9556	57896	LK1011	51335	LP151	51136	PA4429	51510	P106	51106	P3972	51160
LH11000	57808	LM 62	51006	LP152	57511	PA4736	51089	P114	51279	P3986	Volvo 57186
LH11018V	57872	LM1	51005	LP155	51155	PA5005	51637	P119	51154	Volvo 57187	
LH11020V	57879	LM2	51004	LP162	51153	PA5008	51253	P122	51121	P3987	57162
LH11044V	57883	LM106	51106	LP163	51168	PA5010	51420	P127	51172	P4456	57079
LH22002	57105	LM108	57208	LP165	51165	PA5015	51802	P128	51252	P4456-1	57079
LH22019	57100	LM111	57511	LP166	51129	PA5040	57320	P131	51123	P7000	24931
LH22033	57097	LM114	51279	LP176	51430	PA5048-1	57213	P137	51251	P7001	24932
LH22044	51197XE	LM127	51172	LP189	51242	PA5090	57909	P138	51156	P7002	24933
LH22064	51409	LM317	57375	LP212	51517	PA5090A	57909	P141	51143	P7003	24934
LH22123	57125	LM842	51842	LP213	51517	PA5100	51440	P144	51148	P7004	24935
LH22125	57318	LMB448	24034	LP214	51668	PA5110	51140	P150	51125	P7005	24936
LH95012	51698	LMB1002	24309	LP224	51118	PA5565	WF10001	P166	51129	P7006	24937
LH95012V	51698	LMD9443A	51075	LP229	51134	PA5577	51399	P189	51242	P7007	24938
LH95023	57853	LMD13924A	33075	LP331	51147	PA5578	57555	P189-1	51242	P7008	24939
LH95023V	57853	LMD15071	51079	LP335	51151	PA5777	57112	P300	24940	P7009	24940
LH95024	57856	LMP311A	51233	LP468	51468	PA5899	WL10260	P335	51151	P7011	24941
LH95024V	57856	LOSK	24077	LP478	51514	PA5902	57911	P422	57601	P7012	24942
LH95044V	57863	LOSK1	24077	LP487	51487	PA5912	57081	P560	51197	P7013	24944
LH95066	57086	LP 3	51010	LP487-1	51487	PA5922	57112	P765	51300	P7021	24949
LH95076V	57121	LP 4	51006	LP509	51567	PA5979	51370	P772	51188	P7026	24950
LH95078V	57857	LP 7-FF	51071 or	LP560	51197	PA5979-1	51370	P819	51328	P7027	24951
LH95088V	51694	LP 30	51021	LP566	51080	PA6005	51663	P820	51313	P8170	51223
LH95091V	57362	LP 49	51021	LP613	51613	PA6005-1	51663	P825-1	51385	P8198	51186
LH95093V	51709	LP 50	51021	LP712	51408	PA6043	57370	P838	57211	P8861	57279
LH95103V	51685	LP 52	51302	LP771	51183 or	PA6061	51405	P842	57806	P22065	24945
LH95104V	57848	LP 70	51100	LP772	51193	PA7076	51506	P856-1	57210	PB 50	51050
LH95105V	57852	LP 70-V	51305	LP816	51816	PA7319	57159	P906	51177	PB50-1	51050
LH95106V	57864	LP 71	51503	LP828	51828	PA7329	57291	P907	57330	PC 112	46290
LH95108V	57902	LP 114	51279	LP900	51900	PA7329XL	57291	P908	57694	PF 771-A	51183
LH95111V	57861	LP 146	51149	LP986	51986	PA7485	57467	P929	57171	PH 8-A	51515
LH95117V	57849	LP 146-1	51149	LP1653	51653	PA7498	WL10047	P960	57203	51515MP	
LH95118V	57849	LP 161	51161	LP1655	51169	PA7498XL	WL10047	P960-1	57203	PH 16	51068
LH95125	57086	LP 164	51163	LP1655	51169	PA8061	51653	P961	57329	PH 24	51258
LH95126	57086	LP 765	51300	LP1683	51518	PA8213	57140	P962	57171	PH 29	51061
LH95191	57121	LP 798	WL7039	LP2016	57311 ²¹⁹	PA8232	51639	P963	57009	PH 47	51040
LH95192	57857	LP 815	57409	LP2017	57312 ²¹⁷	PA8505	WL10306	P964	57303	PH 51-A	51036
LH95238V	57248	LP 2211	51006	LP2017	57312 ²¹⁷	PA8708	WL10260	P966	57204	PH 228	51307
LH95239	51689	LP 2212	51314	LP2017	57312 ²¹⁷	PA8718	51297	P967	57047		51335
LH95243	51709	LP 2214	51314	LP2017	57312 ²¹⁷	PA8719	51605	P968	57173	PH 400	51393
LH95246	51685	LP 2214-X	51732	LP2017-1	57311 ²¹⁹	PA8735	57030	P969	57327		51516
LH95248	51686	LP 2217	51732	LP2017-1	57312 ²¹⁷	PA8741-1	57215	P972	57061	PH 561	51034
LH95251V	57296	LP 2220	51747	LP2017-1	57312 ²¹⁷	PA8741-1	57215	P973	57198		51342
LH95252V	57863	LP 2220-X	57947	LP2017-1	57311 ²¹⁹	PA60910	51506	P975	57077	PH 787	51839
LH95253V	57847	LP 2224	57947	LP2017KIT	57312 ²¹⁷	PA60285	51140	P978	57512	PH 820	51372
LH95266	57889	LP 2226	57947	LP2017KIT	57311 ²¹⁹	PA97025	51511	P979	57041	PH 903	51378
LH95268	57889	LP 2228	57947	LP2017KIT	57312 ²¹⁷	LP1643710	51163	P980	57064	PH 920	51368
LH95271	57889	LP 2231	51385	LP2017KIT	57311 ²¹⁹	LW4076XL	24155	P981	57674	PH 2701	51191
LH95271V	57889	LP 2232	51417	LP2017KIT	57312 ²¹⁷	LWHB4861	24019	P982	57029		51355
LH95277V	57841	LP 2235	57609	LP2029	57717	P 3	51010	P983	57060	PH 2801	51324
LH95278	57840	LP 2236	51021	LP2210	51503	P 4	51006	P984	57161		51626
LH95279	57811	LP 2309	51343	LP2219	51717	P 49	51271	P985	57078	PH 2802-A	51521
LH95281	57840	LP 4854	57038	LP2220N	57947	P 52	51302	P986	57279	PH 2805	51334
LH95281V	57840	LP 5048	57213	LP2220Z	57947	P 70	51100	P987	57189	PH 2809	51381
LH95282	57756	LP 8106	57017	LP2224	57609	P 71	51503	P988	57070		57207
LH95282V	57756	LP 8107	57696	LP2232-1	51417	P 178	51310	P989	WL10164	PH 2811	51324
LH95292	57363	LP 8700	57214	LP2243	51265	P 346	51147	P990	57526	PH 2812-A	51335
LH95311	57874	LP 8741	57215	LP2246	51277	P 771	51183	P992	57059	PH 2814	51056
LH95314	57870	LP 8741	57215	LP2247	51591	P 821	51183	P993	57341	PH 2815	51191
LH95314V	57875	LP 8993	57711	LP2254	51727			P995	57262		51452

FOR REFERENCE PURPOSES ONLY-CHECK VEHICLE APPLICATION LISTING FOR CORRECT WIX FILTER Hsg(Housing) . . . WIX NUMBER is Replacement Element to be used in filter housing assembly.

Italicized Part Numbers May Not Be Available At Time Of Publication.

²¹⁷ Truck or Bus applications with oil filter housing that has a spring-loaded long post - has lid attached to filter applications that have a short post without spring in the oil filter housing - no lid attached ²¹⁸ Van applications with housing that has spring-loaded long post - has lid attached to filter ²¹⁹ Only to be used on

LUCAS (ALSO SEE CAV) — LUCAS (LUCAS-TRW)

MASTER INTERCHANGE



MASTER INTERCHANGE

MFG'S NUMBER	WIX NUMBER	MFG'S NUMBER	WIX NUMBER	MFG'S NUMBER	WIX NUMBER	MFG'S NUMBER	WIX NUMBER	MFG'S NUMBER	WIX NUMBER	MFG'S NUMBER	WIX NUMBER
LUCAS (ALSO SEE CAV) (Cont'd)		LUCAS (ALSO SEE CAV) (Cont'd)		LUCAS (ALSO SEE CAV) (Cont'd)		LUCAS (ALSO SEE CAV) (Cont'd)		LUCAS (ALSO SEE CAV) (Cont'd)		LUCAS (ALSO SEE CAV) (Cont'd)	
F66	33097	F447	51312	F4619	51302	F6613	51056	F9273	46175	HDF 501	33112
F67	33063	F450	51183	F4622	33220		51056MP	F9274	46042	HDF 502	33112
F68	33486	F501	51313	F4644	51515	F6614	51334	F9276	46163	HDF 503	33405
F69	33502	F509	51184	F4645	51184	F6615	51034	F9277	42224	HDF 504	33220
F71	33500	F513	51010	F4674K	51310	F6616	51334	F9278	46090	HDF 505	WF8013
F72	33500	F517	51006	F4679	51010	F6617	51342	F9279	46089	HDF 506	33467
F73	33500	F521	51302	F4683	51305	F6618	51348	F9282	42185	HDF 507	33509
F74	33500	F525	51309	F4686	51099	F7201	46020	F9283	42200	HDF 508	WF8121
F75	33283	F533	51300	F4689	51189	F7202	42131	F9284	46116	HDF 510	WF8163
F76	33469	F535	51302	F5505	51304	F7203	46011	F9286	46087	HDF 511	WF8178
F77	33221	F547	51193	F5507K	51310	F7205	46016	F9288	46018	HDF 512	WF8014
F78	33500	F549	51193	F5510	51309	F7210	46009	F9299	46047	HDF 513	WF8166
F79	33290	F551	51305	F5517	51314	F7211	46007	F9308	46198	HDF 514	WF8177
F80	33474	F553	51304	F5534	51307 or	F7212	46013	F9310	46147	HDF 515	33619
F81	33023	F565	51099		51068	F7217	42912	F9311	46189	HDF 516	WF8180
F82	33214	F577	51314	F5537	51515	F7306	Plastic 33002	F9312	46189	HDF 517	WF8197
F83	33497	F589	51143	F5541	51050		Metal 33032	F9313	42333	HDF 521	33138
F84	33275	F591	51310	F5542	51258	F7326	46135	F9315	42332	HDF 522	33393
F85	33500	F604	51069	F5547	51069	F7344	42621	F9316	46244	HDF 523	33138
F86	33500	F612	51258	F5551	51328	F7350	42911	F9317	46146	HDF 524	33393
F87	33500	F614	51049	F5573	51320	F7351	42912	F9318	46025	HDF 525	WF8059
F90	33500	F622	51374	F5578	33393	F7352	42106	F9319	46183	HDF 526	33128
F94	33568	F628	51189	F5596	51335	F7358	42141	F9320	46181	HDF 555	WF8270
F95	33006	F636	51320	F5598	51327	F7360	46024	F9321	42218	HDF 558	WF8365
F96	33007	F646	51050	F5600	51312	F7363	42133	F9322	46203	HDF 559	WF8274
F97	33479	F652	51307	F6201	51335	F7369	42036	F9324	46149	HDF 560	WF8272
F98	33480	F658	51068	F6202	51516	F7379	46225	F9326	46040	HDF 563	33934
F100	46004	F664	51374	F6203	51515	F7385	42170	F9327	46015	HDF 564	WF8358
F101	33556	F668	51034	F6429	51034	F7395	42152	F9328	46329	HDF 566	WF8240
F102	33330	F674	51374	F6442	51452	F7396	42909	F9329	42224	HDF 567	WF8241
F103	33500	F678	51515	F6447	51342	F8210	42375	F9330	46277	HDF 568	WF8256
F104	33500	F684	51374	F6453	51337	F8211	42375	F9331	46158	HDF 570	WF8179
F105	33502	F694	Mazda 51347	F6457	51342	F8221	42375	F9333	46147		WF8305
F106	33500		Colt 51381	F6458	51340	F8223	42158	F9334	46162	HDF 573	33721
F108	33387	F702	42067	F6464	51335	F8225	42370	F9335	46229	HDF 576	WF8380
F109	33089	F703	42136	F6465	51231	F8238	42147	F9336	46147	HDF 580	WF8439
F110	33095	F727	42370	F6466	51307	F8250	42148	F9337	42159	HDF 581	WF8390
F111	33562	F744	42911	F6467	51347	F8257	42149	F9338	46156	HDF 582	WF8420
F115	Plastic 33002	F747	42159	F6469	Mazda 51347	F8260	42155	F9342	46279	HDF 584	WF8394
	Metal 33032	F763	42157		Honda 51390	F8262	42200	F9343	46264	HDF 585	WF8247
F116	33138	F770	46111	F6473	51034	F8265	42011	F9344	46265	HDF 587	WF8426
F117	33503	F771	42908	F6477	51347	F8268	42157	F9347	46042	HDF 590	WF10002
F119	33092	F773	42909	F6481	51313	F8271	46165	F9348	46295	HDF 591	WF8398
F120	33204	F774	42911	F6496	51374	F8278	42170	F9353	46221	HDF 592	WF8404
F124	33500	F775	42152	F6499	51034	F8282	42165	F9357	46249	HDF 595	WF8389
F125	33497	F778	42170	F6505	51394	F8285	42160	F9358	46235	HDF 601	33472
F126	33500	F779	46025	F6510	51512	F8292	46014	F9359	42906	HDF 604	WF8409
F127	33328	F780	46025	F6515	51348	F8296	42056	F9360	46206	HDF 605	WF8361
F128	33326	F782	42147	F6542	51040	F8299	42083	F9361	46384	HDF 606	33647
F129	33329	F785	46024	F6550	51324	F8300	42067	F9368	46182	HDF 608	WF8366
F130	33008	F845	42148	F6555	51523	F8302	46290	F9369	46186	HDF 610	WF8302
F132	33291	F855	42148	F6565	51231	F9015	46055	F9371	46217	HDF 612	WF8476
F133	33467	F860	42011	F6566	51310	F9101	42194	F9374	46127	HDF 613	WF8321
F134	33156	F866	46165	F6567	51034	F9107	46230	F9379	46042	HDF 616	33434
F135	33330	F880	42160	F6568	51324	F9109	42904	F9381	42199	HDF 796	WF8020
F136	33331	F887	46014	F6569	51839	F9110	42153	F9382	46181	HDF 901	33166 ⁴⁰⁵
F137	33283	F895	42067	F6570	51334	F9120	42147	F9383	46279		WF8018
F138	33500	F897	46290	F6571	51335	F9123	46020	F9384	46050		WF8020
F139	33502	F904	42904	F6572	51342	F9132	42071 or	F9386	46291		WF8068
F140	33500	F905	42153	F6576	51732		42906	F9391	46147		WF8268
F141	33279	F914	42054	F6577	51307	F9133	42899 or	F9394	42133		WF8068
F144	33161	F918	42186	F6578	51381		42077	F9398	46148		WF8362
F145	33141	F927	46165	F6581	51381	F9150	42077	F9400	46023		WF8021
F146	33500	F928	42899	F6583	51626	F9153	42083	F9402	46235		WF8254
F147	33500	F955	42324	F6584	51361	F9160	42349	F46082	51183		WF8262
F148	33280	F971	46165	F6585	51521	F9161	42906	F55341	51307 or		WF8044
F149	33284	F1000	46004	F6586	51394	F9172	42899		51068		WF8395
F151	33297	F1013	51289	F6587	51348	F9176	46165	F7111296	33166 ⁴⁰⁵		24400
F153	33475	F2001	51088	F6588	57145	F9177	42324		WF8018		TSP0325338
F155	33502	F2823	51300	F6589	51368	F9196	42091	FCB 137	33481		24017
F156	33500	F2833	51184	F6590	51344 ⁴⁰	F9198	42151	FDB 101	33179		3705
F159	33276	F3708	33472 ⁴⁰⁵	F6592	51094	F9210	46059	FDB 119	33596		3711
F160	33502	F3710	51398	F6593	51361	F9215	42153	FDB 124	33283		57035
F161	33500	F3715	51381	F6594	51357	F9220	46070	FDB 137	33481		4608/2
F165	33319	F3718	51258	F6595	51344 ⁴⁰	F9225	42324	HDF 296	33166 ⁴⁰⁵		51189
F166	33319	F3744	51452	F6596	51378	F9230	46181		WF8018		4608/3
F171	33477	F3748	51768	F6598	51324	F9235	46120	HDF 301	33775		51183
F202	33238	F3749	51340	F6600	51365	F9240	42103	HDF 491	33987		4644
F334	51342	F3752	51342	F6601	51182	F9245	42170	HDF 492	33662		51515MP
F410	51328	F3753	51385	F6602	51340	F9250	46284	HDF 493	33281		4674
F413	51342	F3756	51010	F6603	57145	F9258	46025	HDF 494	33358		4686
F414	51515	F3758	51307	F6605	51040	F9259	46022	HDF 495	33149		4689
F416	51327	F3759	33149	F6606	51285	F9263	42199	HDF 496	33472		5534
F425	51381	F3766	51398	F6607	51287	F9264	46299		WF8238		5534/1
F436	51307	F3774	51392	F6608	51381	F9267	46114	HDF 497	33152		5537
F441	51342	F3781	51768	F6609	51523	F9270	46113	HDF 498	WF8049		5552
F443	Mazda 51347	F4608	51193	F6611	51325	F9271	46019	HDF 499	33112		5552
	Honda 51390	F4610	51300			F9272	42705	HDF 500	33167		5578
											5596

FOR REFERENCE PURPOSES ONLY-CHECK VEHICLE APPLICATION LISTING FOR CORRECT WIX FILTER Hsg(Housing) . . . WIX NUMBER is Replacement Element to be used in filter housing assembly.
Italicized Part Numbers May Not Be Available At Time Of Publication.
⁴⁰Not a direct interchange -refer to application listing ⁴⁰⁵With standard drain ⁴⁰⁶American version



MASTER INTERCHANGE

MAC-DON — MACK

MASTER INTERCHANGE

MFG'S NUMBER		WIX NUMBER		MFG'S NUMBER		WIX NUMBER		MFG'S NUMBER		WIX NUMBER		MFG'S NUMBER		WIX NUMBER														
LUCAS (LUCAS-TRW) (Cont'd)				LUCAS (LUCAS-TRW) (Cont'd)				LUGGER (Cont'd)				M.A.N.				M.A.N. (Cont'd)				MAC-DON (Cont'd)								
6434	51347	EDA 587	WA6433	2402001	57145	35A255011	57609	81083040040	42608	21052	Metal	33032	81083040041	42608	21932	42554	81083040042	42314	22495	33032	81083040043	46741	25849	51602	81083040044	46541	25850	33357 ⁴²⁰
6436	51352	EDA 592	WA6232	2408701	51348	35A255017	33358	81083040045	46541	25851		33358	81083040046	46541	30049	42518	81083040047	46541	30050	42519	81083040048	46554	30051	42222	81083040049	46554	30053	33166 ⁴⁰⁵
6442	51515MP	EDA 600	WA6383	2451003	WF10092	35A255106	46594	81083040050	42209	30178		51806	81083040051	42208NP ⁴⁷⁹	30895	51772	81083040052	42208NP ⁴⁷⁹	30895	51772	81083040053	42208NP ⁴⁷⁹	30895	51772	81083040054	42208NP ⁴⁷⁹	30895	51772
6447	WL7098	EDA 606	WA6618	2452259	33371	1691989	57185	81083040055	42209	42445		42554	81083040056	42208NP ⁴⁷⁹	42445	42554	81083040057	42208NP ⁴⁷⁹	42445	42554	81083040058	42208NP ⁴⁷⁹	42445	42554	81083040059	42208NP ⁴⁷⁹	42445	42554
6457	51342	EDA 607	WA6198			24151017	51191	81083040060	42209	45205		51551	81083040061	42208NP ⁴⁷⁹	45205	51551	81083040062	42208NP ⁴⁷⁹	45205	51551	81083040063	42208NP ⁴⁷⁹	45205	51551	81083040064	42208NP ⁴⁷⁹	45205	51551
6458	51340	EDA 615	46198			00024151017	51515	81083040065	42209	110474		51849	81083040066	42208NP ⁴⁷⁹	110474	51849	81083040067	42208NP ⁴⁷⁹	110474	51849	81083040068	42208NP ⁴⁷⁹	110474	51849	81083040069	42208NP ⁴⁷⁹	110474	51849
6464	57035	EDA 617	46116			083040024	46594	81083040070	42209	111061		46569	81083040071	42208NP ⁴⁷⁹	111061	46569	81083040072	42208NP ⁴⁷⁹	111061	46569	81083040073	42208NP ⁴⁷⁹	111061	46569	81083040074	42208NP ⁴⁷⁹	111061	46569
6466	51521	EDA 620	WA6383			245151017	57085	81083040075	42209	111134		42522	81083040076	42208NP ⁴⁷⁹	111134	42522	81083040077	42208NP ⁴⁷⁹	111134	42522	81083040078	42208NP ⁴⁷⁹	111134	42522	81083040079	42208NP ⁴⁷⁹	111134	42522
6467	51083	EDA 626	WA9460			810550412	51006	81083040080	42209	111379		33386	81083040081	42208NP ⁴⁷⁹	111379	33386	81083040082	42208NP ⁴⁷⁹	111379	33386	81083040083	42208NP ⁴⁷⁹	111379	33386	81083040084	42208NP ⁴⁷⁹	111379	33386
	51347	EDA 632	42525			810830424	46594	81083040085	42209	111380		57259	81083040086	42208NP ⁴⁷⁹	111380	57259	81083040087	42208NP ⁴⁷⁹	111380	57259	81083040088	42208NP ⁴⁷⁹	111380	57259	81083040089	42208NP ⁴⁷⁹	111380	57259
6477	51083	EDA 634	WA6004			4511754166	46025	81083040090	42209	111608		33270	81083040091	42208NP ⁴⁷⁹	111608	33270	81083040092	42208NP ⁴⁷⁹	111608	33270	81083040093	42208NP ⁴⁷⁹	111608	33270	81083040094	42208NP ⁴⁷⁹	111608	33270
6478	51352	EDA 637	WA6427			452054129	49511	81083040095	42209	111689		33722	81083040096	42208NP ⁴⁷⁹	111689	33722	81083040097	42208NP ⁴⁷⁹	111689	33722	81083040098	42208NP ⁴⁷⁹	111689	33722	81083040099	42208NP ⁴⁷⁹	111689	33722
6479	51340	EDA 639	WA6422			4550056124	49131	81083040100	42209	111690		51602	81083040101	42208NP ⁴⁷⁹	111690	51602	81083040102	42208NP ⁴⁷⁹	111690	51602	81083040103	42208NP ⁴⁷⁹	111690	51602	81083040104	42208NP ⁴⁷⁹	111690	51602
8207	WA6397	EDA 645	46240			5527655812	57356	81084050011	42481NP ⁴⁷⁹	111954		46922	81084050012	42481NP ⁴⁷⁹	111954	46922	81084050013	42481NP ⁴⁷⁹	111954	46922	81084050014	42481NP ⁴⁷⁹	111954	46922	81084050015	42481NP ⁴⁷⁹	111954	46922
8260	42155	EDA 648	WA6213			6650558152	33358	81084050016	49128	111972		33732	81084050017	49128	111972	33732	81084050018	49128	111972	33732	81084050019	49128	111972	33732	81084050020	49128	111972	33732
8260	42155	EDA 650	WA6213			8108304066	46822	81084050021	49128	111974		57182	81084050022	49128	111974	57182	81084050023	49128	111974	57182	81084050024	49128	111974	57182	81084050025	49128	111974	57182
8271	46165	EDA 653	WA6226			8108304066	46822	81084050026	49128	112419		51455	81084050027	49128	112419	51455	81084050028	49128	112419	51455	81084050029	49128	112419	51455	81084050030	49128	112419	51455
8299	WA6433	EDA 654	WA6226			50083040003	42919	81084050031	49128	112688		42331	81084050032	49128	112688	42331	81084050033	49128	112688	42331	81084050034	49128	112688	42331	81084050035	49128	112688	42331
8302	46290	EDA 658	42214			50083040004	42522	81084050036	49128	123989		51759	81084050037	49128	123989	51759	81084050038	49128	123989	51759	81084050039	49128	123989	51759	81084050040	49128	123989	51759
8304	WF8021	EDA 663	WA6313			50083040005	42208NP ⁴⁷⁹	81084050041	49128	138685		49148	81084050042	49128	138685	49148	81084050043	49128	138685	49148	81084050044	49128	138685	49148	81084050045	49128	138685	49148
9001/910	WF8021	EDA 670	WA6212			1613FF002	33472 ⁴²⁰	81084050046	49128	139077		49149	81084050047	49128	139077	49149	81084050048	49128	139077	49149	81084050049	49128	139077	49149	81084050050	49128	139077	49149
9107	46230	EDA 673	46111			AC038001	WA10300	81084050051	49128	151975		51759	81084050052	49128	151975	51759	81084050053	49128	151975	51759	81084050054	49128	151975	51759	81084050055	49128	151975	51759
9109	42904	EDA 674	42170			AC038002	49411	81084050056	49128	162034		33091	81084050057	49128	162034	33091	81084050058	49128	162034	33091	81084050059	49128	162034	33091	81084050060	49128	162034	33091
9123	42186	EDA 677	42177			AC039001	42676	81084050061	49128	163912		57325	81084050062	49128	163912	57325	81084050063	49128	163912	57325	81084050064	49128	163912	57325	81084050065	49128	163912	57325
9132	42906	EDA 679	WA6206			AC039002	42648	81084050066	49128	163913		WF10000	81084050067	49128	163913	WF10000	81084050068	49128	163913	WF10000	81084050069	49128	163913	WF10000	81084050070	49128	163913	WF10000
9153	46015	EDA 684	42229			AC053001	46515	81084050071	49128	163914		33076	81084050072	49128	163914	33076	81084050073	49128	163914	33076	81084050074	49128	163914	33076	81084050075	49128	163914	33076
9160	42349	EDA 694	42366			AC053002	46532	81084050076	49128	166047		57181	81084050077	49128	166047	57181	81084050078	49128	166047	57181	81084050079	49128	166047	57181	81084050080	49128	166047	57181
9161	WA6385	EDA 698	WA6317			AF058	42422 ⁴⁷⁹	81084050081	49128	166049		WF10176	81084050082	49128	166049	WF10176	81084050083	49128	166049	WF10176	81084050084	49128	166049	WF10176	81084050085	49128	166049	WF10176
9172	WA6383	EDA 862	WA6404			AF059	42423	81084050086	49128	166312		33682	81084050087	49128	166312	33682	81084050088	49128	166312	33682	81084050089	49128	166312	33682	81084050090	49128	166312	33682
EDA 033	WA6388	EDA 863	WA6481			AF060	42258 ⁴⁷⁹	81084050091	49128				81084050092	49128			81084050093	49128			81084050094	49128			81084050095	49128		
EDA 093	WA6429	EDA 865	WA6213			AF061	42258NP ⁴⁷⁹	81084050096	49128				81084050097	49128			81084050098	49128			81084050099	49128			81084050100	49128		
EDA 104	WA6406	EDA 866	WA6517			AF063	42128 ⁴⁷⁹	81084050101	49128				81084050102	49128			81084050103	49128			81084050104	49128			81084050105	49128		
EDA 203	WA6411	EDA 868	WA6425			AF064	42128 ⁴⁷⁹	81084050106	49128				81084050107	49128			81084050108	49128			81084050109	49128			81084050110	49128		
EDA 209	WA6441	EDA 870	WA6374			AF066	42680NP ⁴⁷⁹	81084050111	49128				81084050112	49128			81084050113	49128			81084050114	49128			81084050115	49128		
EDA 211	42200	EDA 871	WA6276			AF067	42680NP ⁴⁷⁹	81084050116	49128				81084050117	49128			81084050118	49128			81084050119	49128			81084050120	49128		
EDA 213	WA6005	EDA 872	42168			AF076	42208NP ⁴⁷⁹	81084050121	49128				81084050122	49128			81084050123	49128			81084050124	49128			8108			



MACK — MAGNETI-MARELLI

MASTER INTERCHANGE

MASTER INTERCHANGE

Table with 8 columns: MFG'S NUMBER, WIX NUMBER, MFG'S NUMBER, WIX NUMBER, MFG'S NUMBER, WIX NUMBER, MFG'S NUMBER, WIX NUMBER, MFG'S NUMBER, WIX NUMBER, MFG'S NUMBER, WIX NUMBER. Rows are categorized by MACK (Cont'd) and MAGNETI-MARELLI (Cont'd).

FOR REFERENCE PURPOSES ONLY-CHECK VEHICLE APPLICATION LISTING FOR CORRECT WIX FILTER Hsg(Housing) . . . WIX NUMBER is Replacement Element to be used in filter housing assembly.

Italicized Part Numbers May Not Be Available At Time Of Publication. 155 Standard version 360 Flame Retardent Version 415 With self-venting drain 420 With standard drain 475 NanoPro Version



MASTER INTERCHANGE

MAGNETI-MARELLI

MASTER INTERCHANGE

MFG'S NUMBER	WIX NUMBER	MFG'S NUMBER	WIX NUMBER	MFG'S NUMBER	WIX NUMBER	MFG'S NUMBER	WIX NUMBER	MFG'S NUMBER	WIX NUMBER	MFG'S NUMBER	WIX NUMBER
MAGNETI-MARELLI (Cont'd)		MAGNETI-MARELLI (Cont'd)		MAGNETI-MARELLI (Cont'd)		MAGNETI-MARELLI (Cont'd)		MAGNETI-MARELLI (Cont'd)		MAGNETI-MARELLI (Cont'd)	
71758440	WA6539	71758693	WA9406	71760148	WA6241	71760437	46938	71760799	33619	71761677	WA6562
71758441	WA6540	71758695	WA9452	71760152	WA6204	71760438	49400	71760800	33619	71761679	49214
71758442	WA6528	71758698	WF8177	71760153	WA6201	71760441	WA9416	71760801	WF8272	71761680	WA9511
71758444	WA6260	71758709	WL7098	71760154	WA6203	71760443	WA9522	71760803	33138	71761682	WA9402
71758446	WA6373	71758717	51352	71760155	WF8408	71760444	42329	71760804	WF8379	71761684	WF8323
71758448	WA6529	71758726	57207	71760156	WA6188	71760445	WA9475	71760807	WL7100	71761685	WF8315
71758449	49522	71758728	WL7216	71760157	WA6244	71760447	WA9657	71760808	57207	71761688	57021
71758450	WA6261	71758731	51393	71760158	WA6205	71760448	WA9663	71760809	57503	71761689	WL7226
71758453	WA6573	71758732	WL7203	71760159	WA6271	71760449	49465	71760812	51088	71761690	57186
71758454	WA6336	71758739	51521	71760160	WA6242	71760450	WA9645	71760815	WL7401	71761691	57009
71758456	WA6315	71758745	WL7217	71760161	WA6243	71760451	WA9736	71760816	57143	71761692	57674
71758457	WA6224	71758749	51394	71760163	WA6488	71760452	49405	71760817	WL7433	71761693	WA6345
71758458	WA6207	71758756	51358	71760164	WA6269	71760454	WA9589	71760818	46230	71761695	42825
71758460	WA6051	71758757	51056	71760165	WA6265	71760455	WA9420	71760819	WA6412	71761698	24784
71758463	WA6003	71758758	WL7190	71760166	WA6340	71760456	49225	71760820	46015	71761699	24767
71758466	46114	71758761	51034	71760167	WA6268	71760459	42472	71760821	WA6450	71761700	WP6850
71758467	WA6004	71758762	51348	71760171	WA6672	71760460	49825	71760824	46674	71761702	WP6800
71758470	42295	71758765	WL7089	71760172	WA6566	71760461	WA9553	71760825	WA6242	71761703	24774
71758474	46221	71758768	57207	71760173	WA6671	71760462	WA9614	71760826	WA6684	71761704	WP6836
71758477	WA6485	71758770	51342	71760174	WA6771	71760463	49640	71760828	WA6595	71761705	24771
71758483	WA6178	71758775	57143	71760175	WA6769	71760464	WA9630	71760829	42329	71761707	24781
71758484	WA6459	71758778	WL7093	71760177	WA6770	71760466	WA9682	71760830	WA6445	71761708	WP6820
71758485	WA6457	71758779	51215	71760178	WA6698	71760467	WA9590	71760831	WA6761	71761709	WP6868
71758486	46327	71758792	WL7237	71760179	WA6732	71760468	WA9658	71760832	WA6567	71761710	WP6848
71758488	46025	71758793	57241	71760180	WA6700	71760469	49094	71760833	WA9453	71761711	WP6834
71758493	WA6486	71758794	WL7219	71760181	WA6701	71760476	WF8428	71760834	WA6782	71761712	24779
71758494	WA6232	71758797	WL7288	71760182	WA9400	71760477	WF8476	71760836	WA9497	71761713	24865
71758497	WA6411	71758798	WL7283	71760183	WA6566	71760480	WF8433	71760837	WA9503	71761714	WP6814
71758500	WA6735	71758799	51212	71760184	WA9556	71760483	WF8412	71760839	33053	71761715	24322
71758501	WA6213	71758800	WL7299	71760185	WA6586	71760485	WF8411	71760840	33011	71761716	24866
71758508	WA6435	71758801	57082	71760186	WA9528	71760488	WF8392	71760842	33265	71761717	WP6866
71758509	WA6337	71758802	57033	71760187	WA10266	71760500	WL7479	71760844	33590	71761718	WP6844
71758515	WA6305	71758803	WL7286	71760189	WA9602	71760501	WL7419	71760845	33229	71761719	WP6846
71758516	WA6245	71758804	WL7218	71760191	WA9566	71760502	57262	71760846	33310	71761720	24202
71758518	WA6319	71758806	WL7232	71760194	WA9552	71760503	51246	71760847	33279	71761721	WP6969
71758519	WA6238	71758807	57210	71760195	33310	71760505	WL7438	71760848	33153	71761722	WP6912
71758522	42168	71758808	51223	71760196	WF8152	71760508	57062	71760848	33153	71761723	WP6900
71758523	WA6335	71758809	WL7227	71760198	33008	71760511	57042	71760850	33508	71761724	24783
71758525	WA6314	71758810	51213	71760199	33564	71760512	WL7460	71760851	33310	71761725	WP6872
71758527	WA6335	71758813	51185	71760218	WL7464	71760551	WF8254	71760852	WF8034	71761726	WP9092
71758529	42170	71758817	WL7228	71760219	WF8300	71760552	WF8021	71760853	33603	71761727	24811
71758530	46240	71758818	WL7256	71760220	WF8384	71760554	WF8014	71760854	33023	71761728	49262
71758541	WA6487	71758819	WL7236	71760221	WF8264	71760555	33220	71760855	33686	71761729	WP6922
71758548	WA6253	71758822	57083	71760223	WA9557	71760558	WF8020	71760856	33481	71761730	WP6928
71758561	46284	71758823	WL7306	71760224	49825	71760561	WF8044	71760859	33814	71761731	WP6924
71758573	WA6697	71758824	WL7294	71760225	WA9595	71760562	33467	71760861	WF8195	71761732	WP9036
71758580	WA6574	71758825	WL7293	71760227	WA9559	71760563	33152	71760862	WF8178	71761733	24673
71758586	WA6383	71758826	57077	71760228	WF8213	71760564	WF8197	71760863	WF8166	71761734	49372
71758591	WA6388	71758827	WL7318	71760230	WF8389	71760566	33128	71760864	WF8241	71761735	WP9130
71758594	WA6669	71758830	WL7303	71760231	WA9521	71760570	WF8068	71760866	WF8366	71761736	24808
71758596	WA6262	71758833	57512	71760233	49017	71760576	WF8362	71760867	WF8321	71761737	24877
71758598	WA6675	71758848	WL7043	71760234	WA9563	71760577	WF8302	71760868	WF8360	71761738	WP6914
71758617	WA6033	71758853	51067	71760235	WA9606	71760578	WF8268	71760869	51145	71761739	24118
71758619	46116	71758855	51368	71760236	WA9494	71760579	WF8269	71760870	57083	71761740	WP6978
71758620	WA6486	71758861	33509	71760237	WA9687	71760583	WA9401	71760871	57341	71761741	WP9104
71758633	WA6704	71760101	51431	71760238	WA9686	71760585	WA6538	71760872	57512	71761742	WP6980
71758636	46195	71760102	33647	71760239	WA9666	71760586	33078	71760873	WL7402	71761743	49364
71758640	46646	71760103	WA6367	71760240	WA9666	71760587	33425	71760874	WL7429	71761744	WP6918
71758641	WA6707	71760106	WF8262	71760241	49400	71760588	WF8240	71760875	WL7302	71761745	WP6926
71758643	WA6727	71760108	WF8179	71760242	49070	71760589	WF8218	71760876	57187	71761746	WP6880
71758644	WA6730	71760109	WF8377	71760243	WA9757	71760590	WF8356	71760880	33832	71761747	WP6860
71758645	WA6687	71760110	WF8277	71760244	49043	71760595	33097	71760882	57560	71761748	WP6932
71758646	WA6692	71760111	WF8318	71760245	46667	71760598	WF8265	71760883	57254	71761749	WP6938
71758647	WA6734	71760112	WF8329	71760247	WA9484	71760600	WF8263	71761635	33934	71761750	24821
71758648	WA6728	71760116	57035	71760253	WF8367	71760609	WL7410	71761636	WF8394	71761751	WP9112
71758653	WA6674	71760117	51083	71760254	WL7424	71760693	33521	71761637	57503	71761752	WP9106
71758654	WA6702	71760118	WA6188	71760255	WF8400	71760695	49013	71761641	WA6187	71761753	WP9096
71758655	WA6664	71760119	57035	71760256	WA9725	71760698	42800	71761644	WA6223	71761754	24817
71758657	WA9411	71760122	WL7308	71760257	WA9578	71760699	WL7403	71761645	46202	71761755	WP9024
71758658	WA6688	71760123	51083	71760258	WF8380	71760701	33833	71761646	WA6036	71761756	24904
71758661	WA6762	71760124	WL7083	71760259	WF8312	71760703	33228	71761647	46667	71761757	24818
71758662	46834	71760125	WL7324	71760260	WF8307	71760704	WF8163	71761648	46667	71761758	WP9116
71758663	49068	71760127	WL7083	71760261	WF8409	71760707	WF8170	71761650	42351	71761759	24472
71758664	WA6738	71760128	57046	71760262	WF8455	71760711	33291	71761653	WA6536	71761760	24765
71758665	WA6784	71760129	WA9412	71760263	WF8451	71760713	33272	71761655	WA6597	71761761	WP9110
71758666	WA6784	71760133	WA6397	71760264	51191	71760715	33596	71761658	42606	71761762	WP9162
71758667	WA6784	71760134	WA6180	71760265	WA9551	71760717	WF8013	71761659	WA6673	71761763	24873
71758669	42799	71760135	WA6257	71760266	WA6579	71760718	WA6694	71761663	42972	71761764	24900
71758671	49000	71760136	WA6441	71760267	46322	71760719	46116	71761664	WA9448	71761765	WP9210</



MAHLE/KNECHT

MASTER INTERCHANGE

MASTER INTERCHANGE

MFG'S NUMBER	WIX NUMBER	MFG'S NUMBER	WIX NUMBER	MFG'S NUMBER	WIX NUMBER	MFG'S NUMBER	WIX NUMBER	MFG'S NUMBER	WIX NUMBER	MFG'S NUMBER	WIX NUMBER
MAGNETI-MARELLI (Cont'd)		MAGNETI-MARELLI (Cont'd)		MAGNETI-MARELLI (Cont'd)		MAHLE INDUSTRIEFILTER		MAHLE/KNECHT (Cont'd)		MAHLE/KNECHT (Cont'd)	
BCF 206	WP9242	FD 504	WF8254	FI 153	WF8152	28065G	57120	7834476	57852	AG 146/1	WA6191
BCF 207	24489	FD 505	WF8195	FI 154	33595	28605G	57120	7835721	57296	AG 153	42194
BCF 208	WP9232	FD 506	WF8014	FI 155	33643	31881	57120	7888746	57870	AG 168	WA6212
BCF 209	WP6990	FD 507	WF8166	FI 156	WF8170	38088	57120	7888753	57870	AG 170	42906
BCF 210	24726	FD 509	WF8239	FI 158	33603	300242	57120	7889348	57872	AG 171	WA6089
BCF 211	24815	FD 510	WF8272	FI 161	33622	6655568	57120	7889355	57873	AG 176	42200
BCF 212	24472	FD 512	33472	FI 162	33622	OX 441D ECO	WL7424	7889389	57875	AG 177	WA6033
BCF 213	WP9174	FD 513	33467	FI 165	33265			7889504	57883	AG 180	WA6178
BCF 216	WP9314	FD 514	WF8044	FI 168	33319			7889512	57884	AG 181	46135
BCF 218	WP9368	FD 515	WF8049	FI 170	33565			9313210	51688	AG 193	42160
BCF 219	WP9336	FD 516	33509	FI 171	33622			9313216	57864	AG 194	42170
BCF 224	24688	FD 518	WF8179	FI 173	33229			9313224	57861	AG 208	42422NP ⁴⁷⁹
	WP9166	FD 520	WF8270	FI 174	33285			9313259	57849	AG 212	42229
BCF 225	WP9186	FD 521	WF8270	FI 177	33284			9313265	57857	AG 213	42062
BCF 226	WP9222	FD 522	WF8163	FI 179	33559			9313356	57861		
BCF 228	WP9330	FD 523	33128	FI 180	33572			9314354	57856	AG 216	WA6440
BCF 230	24684	FD 524	WF8059	FI 181	33622			9326799	57121	AG 222	46127
BCF 232	24881	FD 525	33138	FI 182	33686			9326802	57852	AG 223	WA6385
BCF 234	24689	FD 526	33128	FI 183	33295			30677920	57186	AG 232	WA6439
BCF 236	WP9344	FD 527	33138	FI 186	33622			30788490	57186	AG 238	WA6411
BCF 237	WP9246	FD 528	33128	FI 190	33295			70328725	49258	AG 239	WA10013
BCF 238	24523	FD 531	WF8274	FI 193	33833			70347689	33279	AG 246	WA6383
BCF 239	24756	FD 533	33395	FI 194	WF8266			89003SMVST10NBR	57870	AG 247	WA6218
BCF 240	24857	FD 536	WF8253	FI 195	WF8337			70356854	49258	AG 248	WA6211
	49363	FD 543	WF8180	FI 226	33564			70375830	57501	AG 249	WA6170
BCF 242	WP9324	FD 544	WF8238	FI 72	33491			93178952	57143	AG 255	WA6170
BCF 243	49352	FD 545	33472					AF 1	WL7201	AG 260	WA6174
BCF 244	24483	FD 546	33358					AF 2	51149	AG 261	WA6175
BCF 245	WP9320	FD 548	33619					AF 13	51398	AG 265	WA6422
BCF 249	49261	FD 549	WF8199					AF 20	57609	AG 267	46240
BCF 250	WP9280	FD 552	WF8197					AF 20/2	57609	AG 268	WA6506
BCF 251	WP9348	FD 553	33619					AF 20/3	57609	AG 270	WA6217
BCF 252	WP9378	FD 555	WF8213					AF 21/3 D	51133	AG 275	46221
BCF 253	24484	FD 556	33393					AF 32	51732	AG 277	WA6388
BCF 254	WP9360	FD 557	WF8262					AF 32 D	51732	AG 280	WA6194
BCF 256	24590	FD 558	WF8270					AF 34	57947	AG 292	42367
BCF 257	WP9365	FD 559	33472					AF 50	51313	AG 294	WA6403
BCF 258	WP9310	FD 561	WF8269					AF 53/1 D	51325	AG 298	46240
BCF 260	WP9677	FD 562	WF8264					AF 53/1 D 1	51325	AG 298	46240
BCF 261	49375	FD 563	WF8263					AF 63 D	51398	AG 303	WA6206
BCF 262	WP9318	FD 564	33619					AF 68	WL7039	AG 312	WA6248
BCF 264	WP9256	FD 565	WF8265					AF 78 D	51732	AG 314	42214
BCF 266	WP9307	FD 566	WF8268					AF 85	51246	AG 317	42267
BCF 268	WP9212	FD 568	33138					AF 85 D	51246	AG 318	42214
BCF 270	24482	FD 569	WF8121					AF 85	51246	AG 319	42214
BCF 271	WP9630	FD 570	WF8218					AF 5	51327	AG 320	46055
BCF 272	24329	FD 572	33152					AF 10	51012	AG 325	46025
BCF 274	24864	FD 573	WF8068					AF 14	57290	AG 327	WA10013
BCF 275	WP9128	FD 576	WF8277					AF 29	51161	AG 328	42011
BCF 276	WP2064	FD 578	WF8256					AF 29	51161	AG 328	42011
BCF 277	49353	FD 579	WF8178					AF 41	51328	AG 329	42234
BCF 278	WP9354	FD 580	WF8240					AF 46	51567	AG 329	42234
BCF 280	49355	FD 581	WF8239					AF 47	51437	AG 330	46540
BCF 281	WP9318	FD 582	WF8241					AF 55	51183	AG 331	46546
BCF 301	24761	FD 583	WF8197					AF 56	51197	AG 333	46165
BCF 304	WP6801	FD 585	WF8319					AF 57	51717	AG 334	42153
BCF 305	24774	FD 586	WF8312					AF 63	51398	AG 340	42234
BCF 307	24771	FD 587	WF8361					AF 86	46373	AG 341	42047 ¹⁵⁵
BCF 311	WP6805	FD 589	WF8327					AF 136	46294	AG 145	42047NP ⁴⁷⁹
BCF 313	WP6849	FD 590	WF8277					AF 531	51325	AG 149	42141
BCF 318	WP6819	FD 592	WF10002					AG 18	WA6383	AG 155	42238 ¹⁵⁵
BCF 321	WP6871	FI 92	WF8251					AG 29	42906	AG 155	42238 ¹⁵⁵
BCF 322	24322	FI 97	33156					AG 31	42011	AG 156	42238NP ⁴⁷⁹
BCF 323	24866	FI 98	WF8337					AG 33	WA6433	AG 169	42909
BCF 324	WP6866	FI 99	33833					AG 34	WA6422	AG 179	42505
BCF 334	24866	FI 120	33156					AG 51/1	42170	AG 186	42811
BCF 340	24322	FI 121	33279					AG 60	WA6391	AG 189	42912
BCF 342	WP9117	FI 123	33310					AG 61	WA6383	AG 198	42011
BCF 346	24673	FI 123	33179					AG 64	46594	AG 205	42865
BCF 347	49372	FI 124	33310					AG 81	WA6212	AG 252	46019
BCF 348	WP9125	FI 125	33078					AG 82	42170	AG 262	46330
BCF 349	49261	FI 127	33008					AG 86	46313	AG 263	46217
BCF 352	WP9001	FI 128	33153					AG 87	46430	AG 273	46852
BCF 354	24489	FI 130	33291					AG 88	46515	AG 284	46025
BCF 370	WP9113	FI 131	33508					AG 89	42608	AG 351	42075
BCF 380	24525	FI 132	33272					AG 90	46741	AG 357	42170
BCF 382	24758	FI 133	33228					AG 96	46541	AG 1531	42194
BCF 383	24765	FI 134	33596					AG 96	46541	AL 12	24374
BCF 386	WP9177	FI 135	33179					AG 108	42133	AL 24	WS10002
BCF 387	WP9293	FI 136	33521					AG 114	WA6397	AL 22	WS10129
BCF 388	24418	FI 137	WF8034					AG 116	WA6412	AL 3	24374
BCF 393	24726	FI 139	33481					AG 125	42106	AW 1	51335
BCT 161	49364	FI 140	33310					AG 126	WA6009	AW 3	51374
BCT 162	WP6818	FI 141	33078					AG 126/1	WA6009	AW 4	51050
BFC 155	24877	FI 145	33097					AG 131	WA10013	AW 5	51283
DH0119710A	WS10104	FI 149	33023					AG 132	WA10013	AW 6	51189
FD 500	WF8021	FI 151	33023					AG 135	46050	AW 8	33109
FD 503	WF8177	FI 152	33558					AG 137	42276	AW 9	33107
								AG 138	42222	AW 10	57035
								AG 139	42126	AW 12	33358
								AG 144	WA6176	AW 13	51352
								AG 146	WA6191	AW 14	51374

FOR REFERENCE PURPOSES ONLY-CHECK VEHICLE APPLICATION LISTING FOR CORRECT WIX FILTER Hsg(Housing) . . . WIX NUMBER is Replacement Element to be used in filter housing assembly.
Italicized Part Numbers May Not Be Available At Time Of Publication.
¹⁵⁵Standard version ⁴⁷⁹NanoPro Version



MASTER INTERCHANGE

MAHLE/KNECHT

MASTER INTERCHANGE

MFG'S NUMBER	WIX NUMBER	MFG'S NUMBER	WIX NUMBER	MFG'S NUMBER	WIX NUMBER	MFG'S NUMBER	WIX NUMBER	MFG'S NUMBER	WIX NUMBER	MFG'S NUMBER	WIX NUMBER
MAHLE/KNECHT (Cont'd)		MAHLE/KNECHT (Cont'd)		MAHLE/KNECHT (Cont'd)		MAHLE/KNECHT (Cont'd)		MAHLE/KNECHT (Cont'd)		MAHLE/KNECHT (Cont'd)	
AW 18	51521	EH 347	51554	EN3070	51300	K226	WF8395	KC 171	33744	KL 14	Plastic 33003
AW 19	51459	EH 391/0	51099	EN363123	51021	K230F	33007	KC 179	WF8327		Metal 33033
	51515MP	EH229	51121	ENC 305	51006	KC 1	33382	KC 180	WF8370	KL 14	33161
AW 20	51158	EH243	51004	ENC 320	51021		WF8267	KC 182	33647		33310
AW 23	51158	EH258	51521	ENT282	51071	KC 2	33386	KC 184	33954	KL 15	33011
AW 27	33987	EH259	51188	ENT305	51006		33393	KC 186	33327	KL 16	33508
AW 28	51189 or 51411	EH261	51343	FO4361	51283	KC 4	33281	KC 187	33662	KL 19	33153
		EH262	51183	FB 628/4	33153	KC 5	33386	KC 188	33654	KL 20	33033
AW 29	51374	EH268	51314	FB 635	33006		33393	KC 189	WF8319	KL 23	33007
AW 29/9	51342	EH275	51183	FB 636	33358	KC 6	33358	KC 192	33405	KL 23 OF	33007
AW 30/1	51340	EH279	51300	FB 683	33161	KC 7	33662	KC 195	WF8318	KL 28	33291
AW 31	51352	EH280	33110	FB 724	33161	KC 8	33358	KC 195/1	WF8318	KL 30	33279
AW 32	57035	EH311	51313	FB 724/1	33161	KC 17	33987	KC 196	WF8329	KL 33	33006
AW 33	51347	EH324	33073	FB 796	33153		33373	KC 197	33949	KL 33 OF	33006
AW 39	51068	EH326	51146	FB 839	33272	KC 17 D	33472	KC 199	WF8305	KL 35	33272
AW 40	51374	EH336	51343	FB637	33560	KC 18	WF10024	KC 200	33683 ²⁰⁰	KL 36	33156
	WL7098	EH342	33062	FB684	33276		33472 ²⁰⁰		WF10078 ²⁴³	KL 38	33508
AW 42	51283	EH345	51092	FB6263	33141	KC 18/1	33472	KC 202	33358	KL 41	33467
AW 43	33149	EH358	33104	FB8213	33291	KC 21	33152	KC 204	WF8339	KL 42	33509
AW 46	51068	EH365	51271	FF1	51300	KC 21 D	33152	KC 208	WF10002	KL 43	33467
AW 51	51459	EH391	51099	FO 318	51374	KC 22	33149	KC 214	33827	KL 43 FORD	33467
AW 52	51283	EH518	51099	FO 318 C 10	WL7098	KC 22	33149	KC 217	33662	KL 55	33509
	WL7098	EH2211	33109		WL7098	KC 23	WF8049	KC 221	WF8277	KL 60	Plastic 33003
AW 52 C 10	WL7098	EH2561	51310	FO 354	51521	KC 24	33358	KC 223	WF8371		Metal 33033
AW 54	WL7100	EH3450	51092	FO 355	51348	KC 25	33647	KC 226	WF8395	KL 60	33310
AW 54/1	WL7100	EH24912	51302	FO 356	51050	KC 32	33373	KC 236	33393	KL 61	33097
AW 56	51460	EK 402	33167	FO 370	51050		33472	KC 249	33231	KL 63	33031
AW 59	51335	EK 404	33112	FO 371	51515	KC 38	33373	KC 249 D	33231	KL 63 OF	33033
AW 62	51342	EK 405	33429	FO 371/3	51243		33472	KC 251	33721	KL 64	33179
AW 63	51460	EK 433	51302	FO 371/5	51411	KC 43	33373	KC 256 D	WF8419	KL 65	33179
AW 66	51806	EK 484	33112	FO 373	51521		33472	KC 261 D	33138	KL 66	33594
AW 67	51521	EK 485	33220	FO 383	51068	KC 46	33128	KC 296	33713	KL 66	33228
AW 78	51452		WF8013	FO 384	51158	KC 47	WF8163	KC 296 D	33713	KL 68	33603
AW 85	51381	EK 491	33167	FO 385	51307	KC 51	WF8068	KC 362	33775	KL 71	33603
AW 93	51374	EK 518	33166 ⁵⁰⁵	FO 386/1	51158	KC 52	WF8068	KC 362 D	33775	KL 72	WF8034
AW 97	51342		WF8018	FO319	51034	KC 56	33128	KC 371	33775	KL 72/1	WF8034
AW 107	57339	EK429	33715	FO376	51320	KC 59	33395	KC 371 D	33775	KL 75	33509
AW 135	51460	EK439	51184	FO355/1	51307		33396	KC 376 D	33614	KL 75/1	33509
AW 141	WL7415	EK441	33158	H0180SP2010	51849	KC 60	33152	KC 388	WF8409	KL 77	WF8180
AW 165	57160	EK449	51184	H944	51289	KC 62	WF8164	KC 388 D	WF8409	KL 77/1	WF8180
AW 168	51034	EK455	33511	HC 62	57339	KC 63	33152	KC 389	WF8419	KL 79	33521
AW 174	WL7100	EK489	33825	HC 112	51494	KC 63/1	33152	KC 495	33775	KL 82	33643
AW 177	57207	EK496	33148	HC 113	57159	KC 63/1 D	33152	KC 495 D	33775	KL 83	33078
AW 194	WL7216	EK497	33512 or 33117	HC2	51829	KC 63 D	33152	KC 502	WF8369	KL 84	33078
AW22	57012		33117	HC4	51858	KC 65	WF8164	KC 511	WF8409	KL 85	33596
AW38	51069 or 51061	EK498	33147	HC6	51551	KC 66	33472	KC 519	WF8369	KL 86	33310
		EK4383	33114	HC7	51342	KC 66/1	33373	KC 520	WF10002	KL 87	WF8170
AW41	51581	EK4971	33062 or 33512 or 33117	HC9	57460		33472	KC 13	33341	KL 88	33291
AW47	Porsche 51342 or BMW 51374			HC10	57201	KC 67	33138	KC 15	33405	KL 91	WF8199
				HC11	51290	KC 68	33373		WF10064 ²⁰⁰	KL 93	33008
AW49	51460	EL 402	42977	HC12	51273		WF10024	KC19	33472 ²⁰⁰	KL 94	33156
AW65	51352	EL 454	42370	HC18	57405	KC 71	WF8270	KC20	33361	KL 94	33564
AW73	51285	EL402N	42977	HC27	57405	KC 74	33472 ²⁰⁰	KC26	33351	KL 96	WF8258
AW101	51342	EL422	42371	HC34	51792	KC 75	33690	KC27	33354	KL 99	WF8044
AW131	51287	EL 431	42165	HC35	51792XE	KC 76	WF8121	KC28	33352	KL 100	WF8239
AW145	51348	EL443	42110	HC82	51861	KC 77	33472	KC29	33384	KL 100/1	WF8239
AW162	51410	EL431/1	42165	HC96	57159	KC 80	WF8238	KC30	33118	KL 100/2	WF8239
AW181	51307	EN 110	51006	HC102	51494	KC 80 LANDROVER	WF8247	KC31	33120	KL 103	WF8213
AW262	51340	EN 110/0	51006	HC105	51494	KC 80 V.A.G.	WF8238	KC220D	33440	KL 105	33204
AW512	51768	EN 110/4	51100	HC109	51474	KC 82	WF8059	KC231	33823	KL 106	33283
AWK 27	33358	EN 241	51161	HK5	51071	KC 82 D	WF8059	KC374D	33813	KL 108	33285
	33987	EN 313	51021	HX 5	51071	KC 83	33138	KC430D	33986	KL 109	33455
AWK 110	33149	EN 330	51021	HX 6	51634	KC 83 D	33138	KL 508	33229	KL 111	33461
AWK 126	33472 ⁴²⁰	EN108	51010	HX 15	57131	KC 85	WF8270	KL 2	33179	KL 113	33290
AWK 148	33152	EN108F	51010	HX 21	51161	KC 85/1	WF8270	KL 5	33008	KL 115	33295
AWK 151	WF8049	EN108P	51080		51163	KC 92	33156	KL 6	33008	KL 116	33204
AWK 198	WF8049	EN120	51021	HX 80	57225	KC 93	33284	KL 9	33161	KL 117	33328
AWK149	33361	EN120M	51503	HX 81 D	58845	KC 94	33954		33179	KL 118	33326
B 402 - 100 M 1	33167	EN150	33144	HX1	51197	KC 98	WF8270	KL 10	33276	KL 122	33087
B 402 C	33167	EN223	51001	HX2	51506	KC 98/1	WF8270	KL 11	Plastic 33002	KL 124	33470
B 404 - 100 M 1	33112	EN225	51172	HX3	51653	KC 100	WF8218		Metal 33032	KL 125	33500
B404-C-100 M1	33166 ⁵⁰⁵	EN226	51125	HX4	51140	KC 100 D	WF8218	KL 11	33033	KL 128	33502
	WF8018	EN227	51155	HX20	51717	KC 101	WF8398	KL 11 OF	33033		33622
B4571C	33358	EN228	51165	HX22	51161	KC 101/1	WF8404	KL 12	Plastic 33002	KL 129	33491
B402200M1	33167	EN279	51300	HX23	51168	KC 102	33472 ⁴²⁰		33012	KL 132	33502
BP 599	51050	EN282	51080	HX46	58987	KC 102 DAF	33987	KL 12	Metal 33032	KL 133	33053
C516	57746XD	EN283	51100		58990	KC 103	WF8179		33033	KL 134	33558
CF 27	WL7041	EN306	51148	HX46D1	58987	KC 104	WF8312	KL 12 OF	33033	KL 136	33572
D118036DN2015	51494	EN307	51300	HX46D2	58987	KC 111	WF8361	KL 13	33011	KL 138	33275
DF 21	33196	EN308	51309	HX86D	58983	KC 112	WF8049		33029	KL 139	33294
	WF8020	EN331	33181	HX87D	58962	KC 113	33358	KL 13 OF	Metal 33031 or Plastic 33001	KL 140	33565
DF18	33080	EN334	51302	HX88D	58962	KC 116	WF10084		33011	KL 141	33084
EH 249	51302	EN363	51021	K 01 2	51385	KC 117	33987	KL 13 OF	33011	KL 142	33021
EH 256/1 D	51310	EN1082	51302	K 01 2 D	51385	KC 124	33231	KL 13 SB	33011	KL 143	33223
EH 291	51184	EN1203	51021	K 01 3 D	51289		WF10012			KL 144	33622
EH 302	51765	EN1205	51021	K 85	WF8270	KC 132	WF8059			KL 147	33619
EH 302 D	51765	EN2561	51310	K 135 D	33138	KC 140	WF8277			KL 147/1	WF8307
EH 323	51305	EN2821	51010	K013	51289	KC 167/1	WF8404			KL 147/1 D	WF8307

FOR REFERENCE PURPOSES ONLY-CHECK VEHICLE APPLICATION LIST



MAHLE/KNECHT

MASTER INTERCHANGE

MASTER INTERCHANGE

MFG'S NUMBER	WIX NUMBER	MFG'S NUMBER	WIX NUMBER	MFG'S NUMBER	WIX NUMBER	MFG'S NUMBER	WIX NUMBER	MFG'S NUMBER	WIX NUMBER	MFG'S NUMBER	WIX NUMBER
MAHLE/KNECHT (Cont'd)		MAHLE/KNECHT (Cont'd)		MAHLE/KNECHT (Cont'd)		MAHLE/KNECHT (Cont'd)		MAHLE/KNECHT (Cont'd)		MAHLE/KNECHT (Cont'd)	
KL 147/2	33619	KL 476	WF8264	KL 294	33319	KX 73/2D	WF10115	KX 387D	WF10208	LA 117	24472
KL 147D	33619	KL 476D	WF8264	KL 295	33502	KX 73/2D ECO	WF10115	KX 387D ECO	WF10208	LA 118	WP9096
KL 149	WF8337	KL 479	33521	KL 297	33295	KX 74	WF8022	KX 393	WF8476	LA 119	WP9104
KL 152	WF8199	KL 483	WF8326	KL 298	33568	KX 78	WF8166	KX 393D	WF8476	LA 120	WP9036
KL 154	WF8199	KL 484	WF8253	KL 300	33204	KX 78D	WF8166	KX 393D ECO	WF8476	LA 121	WP6978
KL 156/1	33833	KL 486	WF8313	KL 303	33479	KX 79D	WF8014	KX 394	WF10138	LA 122	24817
KL 156/3	33833	KL 487	33598 or 33901	KL 305	33500	KX 80	33628	KX 394 ECO	WF10138	LA 122/S	24817
KL 157	WF8269			KL 308	33497	KX 80/1D	33628	KX 395	WF10129	LA 123	WP6912
KL 157/1D	WF8269	KL 490D	33250	KL 309	33455	KX 80D	33628	KX 398	WF8494	LA 126	WP9092
KL 157D	WF8269	KL 494	WF8379	KL 310	33555	KX 80D ECO	33628	KX 399D	WF8495	LA 127	WP9128
KL 158	33481	KL 497	WF8380	KL 509	33553	KX 81D	WF8254	KX 399D ECO	WF8495	LA 129	24118
KL 160	WF8263	KL 497D	WF8380	KL 558	33486	KX 81D ECO	WF8254	KX 435	33173	LA 130	WP6980
KL 160/1	WF8263	KL 499	WF8251	KL 608	33129	KX 83D	WF8178	KX 438	WF10164	LA 131	24875
KL 169/2	WF8365	KL 500	WF8373	KL 609	33946	KX 84D	WF8177	KX 446D	WF8195	LA 134	WP6938
KL 169/4	WF8365	KL 501	33310	KL 611	33826	KX 84D ECO	WF8177	KX 543	WF8494	LA 135	WP9118
KL 169/4D	WF8365	KL 502	WF8265	KL 612	33347	KX 85	WF8256	KX 543D	WF8494	LA 136	WP9106
KL 171	33023	KL 507	WF8377	KL 613	33324	KX 85D	WF8256	KX2	33358	LA 138	WP9112
KL 173	WF8197	KL 510	WF8334	KL 618	33346	KX 85D ECO	WF8256	KX11	33189	LA 142	WP9116
KL 174	WF8274	KL 514	33567	KL 619	33100	KX 87D	WF8195	KX21	51184	LA 143	WP9024
KL 176	33833	KL 516	WF8229	KL 620	33316	KX 87D ECO	WF8195	KX25	51184	LA 144	WP9130
KL 176/1	33833	KL 517	33538	KL 622	33227	KX 178D	33037	KX30	33080	LA 151	42170
KL 176/6	33833	KL 520	33622	KL 623	33347	KX 178D ECO	33037	KX31	33715	LA 155	WP9314
KL 176/6D	33833	KL 521	33284	KL 668	33097	KX 182/1D	WF10234	KX41	33062	LA 155 HONDA	24212
KL 179	WF8272	KL 522	33319	KL 670	33199	KX 182/1D ECO	WF10234	KX42	33511	LA 156	24726
KL 179/1	WF8272	KL 554	WF8389	KL 676	33481	KX 182D	33688	KX57	33816	LA 157	24873
KL 181	33595	KL 554D	WF8389	KL 687	33023	KX 182D ECO	33688	KX185	33507	LA 158	WP9186
KL 182	33265	KL 555	WF8316	KL 692	33311	KX 183D	WF8315	KX392D	WF10149	LA 169	WP9110
KL 185	33559	KL 559	WF8373	KL 703	33308	KX 183D ECO	WF8315	KX672	33634	LA 171	24758
KL 186	33022	KL 564	WF8034	KL 805	33424	KX 191/1D	33173	KX2765KIT	WF10103	LA 173/S	49360
KL 189	33028	KL 566	WF8384	KL 843	33410	KX 191/1D ECO	33173	KX2769	WF10103	LA 175	WP9174
KL 195	33140	KL 567	WF8408	KL 865	33484	KX 192	33434	KX2769D	WF10103	LA 177	WP6900
KL 196	33605	KL 568	WF8406	KLH 12	33601	KX 192D	33434	L18	51334	LA 180	24725
KL 202	33477	KL 569	WF8451	KLH 44/22	WF8394	KX 201D	WF8321		51381	LA 181	24489
KL 203	33686	KL 570	33887	KX 1	33167	KX 201D ECO	WF8321	L1482	49020	LA 181/1	24489
KL 204	33156	KL 571	33831	KX 9	33220	KX 204	WF8301	LA 8	WP6814		WP9359
KL 205	33479	KL 572	33814	KX 9D	33220	KX 204D	WF8301	LA 9	WP6836		24688
KL 206	33089	KL 573	33425	KX 13	33220	KX 206D	WF8178	LA 11	WP6800		WP9166
KL 228	33934	KL 596	WF8412		WF8013	KX 208	WF8366	LA 13	WP6810		WP9142
KL 228/2	33934	KL 600	WF8357	KX 13D	WF8013	KX 208D	WF8366	LA 18	24779		WP9178
KL 228/2D	33934	KL 600D	WF8357	KX 20	33114	KX 208D ECO	WF8366	LA 18	24779		WP9256
KL 228/3	33934	KL 601	WF8356	KX 23	33166 ⁵⁰⁵	KX 211D	WF8401	LA 23	WP6844		24879
KL 229/3	WF8358	KL 631	WF8362		WF8018	KX 211D ECO	WF8401	LA 24	24774		49374
KL 229/4	WF8358	KL 632	WF8357	KX 23D	33166 ⁵⁰⁵	KX 217D	WF8313	LA 25	24771		49374
KL 230	WF8252	KL 632D	WF8357		WF8018	KX 217D ECO	WF8313	LA 31	24322		24815
KL 231	33622	KL 633D	WF8357	KX 24	33196	KX 218D	WF8300	LA 32	24202		24688
KL 232	WF8411	KL 657	WF8334		WF8020	KX 218D ECO	WF8300	LA 32/2	24202		49585
KL 238	WF8152	KL 660	WF8444	KX 24D	WF8020	KX 219	WF8476	LA 32/3	24202		WP6848
KL 238D	WF8152	KL 701	33023	KX 26	33112	KX 219D	WF8476	LA 33	WP6846		WP9212
KL 248	WF8034	KL 714	33425	KX 27D	33112	KX 219D ECO	WF8476	LA 34	WP6866		WP9222
KL 257	33004	KL 723D	33251	KX 34	33710	KX 220D	33256	LA 35	WP6868		WP6990
KL 302	33099	KL 743	33097	KX 35	33167	KX 222	WF8392	LA 36	24781		24518
KL 404/1	WF8394	KL 750	33235	KX 36	33112	KX 222D	WF8392	LA 37	24767		WP6924
KL 404/10	WF8394	KL 755	33833	KX 36D	33112	KX 222D ECO	WF8392	LA 39	WP6930		49375
KL 404/16	WF8390	KL 756	33833	KX 37	33429	KX 226	WF8323	LA 44	24779		49375
KL 404/23	WF8394	KL 757	33887	KX 38	33261	KX 226D	WF8323	LA 45	24774		WP9210
KL 409	WF8251	KL 758	33831	KX 40	33112	KX 226D ECO	WF8323	LA 46	24866		WP9162
KL 410	WF8265	KL 759	33814	KX 43	33167	KX 228	33832	LA 47	24783		WP9232
KL 410D	WF8265	KL 777D	WF8302	KX 44	33112	KX 228D	33832	LA 47/S	24783		24775
KL 416	WF8034	KL 779	WF8302	KX 44 D	33112	KX 228D ECO	33832	LA 48	WP6922		24898
KL 416/1	WF8034	KL 781	WF8455	KX 46	33112	KX 229	WF8367	LA 49	24865		24683
KL 418	WF8302	KL 786	WF8268	KX 49D	33167	KX 229D	WF8367	LA 52	WP6848		49376
KL 430	WF8362	KL 787	WF8465	KX 49D	33167	KX 229D ECO	WF8367	LA 54	24818		WP9260
KL 431	WF8360	KL 832	WF8364	KX 51	WF10241	KX 230	WF10164	LA 54/1	WP9316		49353
KL 431D	WF8360	KL 832D	WF8364	KX 63	WF8021	KX 230D	WF10164	LA 57	WP6926		24684
KL 432	WF8356	KL 834	WF8474	KX 63/1	WF8021	KX 230D ECO	WF10164	LA 58	WP6872		WP9276
KL 434	33622	KL 874	WF8465	KX 65D	33112	KX 231	WF8405	LA 60	WP6932		WP9250
KL 435	33622	KL 1003	33643	KX 65D ECO	33112	KX 231D	WF8405	LA 64	WP6969		WP9330
KL 440/3	WF8439	KL 1022	33033	KX 67	33634	KX 231D ECO	WF8405	LA 65	WP6874		24015
KL 440/4	WF8481	KL 4	33141	KX 67/1	33634	KX 264D	WF10218	LA 74	WP6918		24517
KL 440/6	WF8426	KL 21	33238	KX 67/1D	33634	KX 264D ECO	WF10218	LA 75	49364		WP9252
KL 440/8	WF8420		33276	KX 67/2D	33634	KX 265	WF8428	LA 76/S	WP6880		24485
KL 440/13	WF8480	KL 22	33238	KX 67/2D ECO	33634	KX 265D	WF8428	LA 77	WP6820		24482
KL 440/15	WF8479	KL 25	33560	KX 68	33167	KX 265D ECO	WF8428	LA 78	24808		24881
KL 440/17	WF8479		33562	KX 68D	33167	KX 268D	WF8429	LA 79	24821		WP2070
KL 440/18	WF8420	KL 69	WF10523	KX 68D ECO	33167	KX 268D ECO	WF8429	LA 80	24784		24523
KL 440/19	WF8480	KL 112	33500	KX 69	WF8240	KX 331	WF8433	LA 81	WP6914		24685
KL 440/23	WF8479	KL 145	33032	KX 69 ECO	WF8240	KX 331D	WF8433	LA 82	WP6834		24857
KL 440/27	WF8439		33033	KX 70	WF8241	KX 331D ECO	WF8433	LA 83	49262		WP9246
KL 440/40	WF8479	KL 169	WF8365	KX 70D	WF8241	KX 336	WF10129	LA 84	WP6994		49367
KL 440/41	WF8420	KL 169/3	WF8365	KX 70D ECO	WF8241	KX 338/26	WF8395	LA 86/S	WP6852		49355
KL 446	WF8268	KL 169/3D	WF8365	KX 72	33741	KX 338/28D	WF8489	LA 87	WP6928		24483
KL 450	33179	KL 169D	WF8365	KX 72 D2	33448	KX 341	WF10120	LA 93	24765		49352
KL 450/1	33179	KL 184	33008	KX 72D	33741	KX 341 ECO	WF10120	LA 99	49477		24200
KL 453	WF8310	KL 285	33206	KX 72D1	33741	KX 342	WF10114	LA 100	24877		WP9310
KL 458	WF8266	KL 286	33023	KX 73/1	WF10115	KX 342 ECO	WF10114	LA 102	24673		WP9368
KL 460	33833	KL 287	33559	KX 73/1D	WF10115	KX 386	WF8477	LA 107	24904		WP9310
KL 469	WF8400	KL 288	33285	KX 73/1D ECO	WF10115	KX 386 ECO	WF8477	LA 108	WP6860		WP9242
KL 474	WF8262	KL 292	33022	KX 73/2	WF10115			LA 109	24900		49363

FOR REFERENCE PURPOSES ONLY-CHECK VEHICLE APPLICATION LISTING FOR CORRECT WIX FILTER Hsg(Housing) . . . WIX NUMBER is Replacement Element to be used in filter housing assembly.
Italicized Part Numbers May Not Be Available At Time Of Publication.
⁵⁰⁵ American version



MASTER INTERCHANGE

MAHLE/KNECHT

MASTER INTERCHANGE

MFG'S NUMBER	WIX NUMBER	MFG'S NUMBER	WIX NUMBER	MFG'S NUMBER	WIX NUMBER	MFG'S NUMBER	WIX NUMBER	MFG'S NUMBER	WIX NUMBER	MFG'S NUMBER	WIX NUMBER
MAHLE/KNECHT (Cont'd)		MAHLE/KNECHT (Cont'd)		MAHLE/KNECHT (Cont'd)		MAHLE/KNECHT (Cont'd)		MAHLE/KNECHT (Cont'd)		MAHLE/KNECHT (Cont'd)	
LA 425	24684	LA 940	WP9142	LAK 83	49262	LAK 811	WP2092	LX 89	WA6218	LX 285	WA6212
LA 428/S	WP9318	LA 942	24881	LAK 93	24765	LAK 812	24255	LX 90	WA6211	LX 290	42200
LA 435	24815	LA 943	24857	LAK 96	49261	LAK 814	WP2073	LX 91	WA6170	LX 291	WA6033
LA 440	24689	LA 955	24484	LAK 98	24867	LAK 852	WP2011	LX 92	WA10013	LX 294	WA6404
LA 441	WP9324	LA 1003	24756	LAK 102	24673	LAK 865	24815	LX 93	46547	LX 295	46240
LA 443	WP9186	LA 1030/S	49375	LAK 117	24525	LAK 875	WP2097	LX 95	46122	LX 296	46240
LA 444/S	WP9354	LA 1031	WP9210	LAK 120	WP9037	LAK 879	WP10130	LX 96	WA6174	LX 297	WA6413
LA 447	24484	LA 1032	WP6990	LAK 124	WP9001	LAK 888	WP10159	LX 97	WA6175	LX 298	WA6414
LA 449	WP9348	LA 1033	WP9183	LAK 129	24118	LAK 896	24684	LX 98	42170	LX 300	46284
LA 452	24857	LA 1034	24673	LAK 129/1	WP9347	LAK 917	24439	LX 99	46330	LX 301	WA6185
	49359	LA 1035	24818	LAK 131	24905	LAK 926	49371	LX 101	42186	LX 303	42466
LA 457	WP9320	LA 1036	24523	LAK 138	WP9113	LAK 937	WP2064	LX 103	WA6217	LX 307	46116
LA 461	24030	LA 1039	49355	LAK 141	WP9125	LAK 942	24881	LX 104	WA6422	LX 308	46016
LA 462	49101	LA 1040	24857	LAK 142	WP9117	LAK 943	24857	LX 105	46221	LX 309	WA6490
LA 463	WP9360	LA 1042	24905	LAK 152	WP9215	LAK 1002	49366	LX 106	46208	LX 310	WA6494
LA 464	WP2064	LA 1045	24485	LAK 153	WP9115	LAK 1003	24756	LX 108	WA6388	LX 312	42367
LA 468/S	WP9336	LA 1047	49363	LAK 156	24726	LAK 1052	WP2073	LX 109	WA6194	LX 314	42402
LA 471	WP9344	LA 1048	WP2056	LAK 158	24907	LAK 1066	24227	LX 111	42170	LX 315	42345
LA 472	24590	LA 1049	49354	LAK 159	24864	LAK 1071	WP2097	LX 112	WA6224	LX 316	WA6249
LA 476	WP6822	LA 1052	WP2073	LAK 167	WP9209	LAK 1074	24684	LX 113	46015	LX 317	WA6457
LA 477	24875	LA 1055	24864	LAK 171	24758	LAK 1096	24631	LX 114	42174	LX 319	WA6492
LA 480	24829	LA 1064	24489	LAK 173	49360	LAK 1104	24900	LX 115	WA6403	LX 322	WA6004
LA 482	24484	LA 1065	49371	LAK 173/S	49360	LAK 1116	WP6977	LX 117	WA6206	LX 326	46156
	49377		WP9232	LAK 176	49361	LAK 1119	49357	LX 118	WA6179	LX 329	WA6459
LA 495	WP2002	LA 1071	WP2097	LAK 181	24489	LAK 1120/S	24329	LX 119	42172	LX 330	WA6455
LA 495/S	WP2002	LA 1072	WP9314	LAK 181/1	WP9359	LAK 1131	WP2087	LX 130	46230	LX 331	WA6380
LA 500	WP2024	LA 1086	24765	LAK 182	24631	LAK 1143	49361	LX 140	42011	LX 332	WA6004
LA 501/S	24046	LA 1089	49372	LAK 196	49372	LAK 1144	24418	LX 143	WA6318	LX 333	WA6223
LA 506	24681	LA 1092	24118	LAK 197	WP9177	LAK 1146/S	49376	LX 144	42011	LX 335	WA6234
LA 509	24689	LA 1098	WP2086	LAK 197/S	WP6977	LAK 1147/S	49360	LX 146	46022	LX 336	46674
LA 515	WP9110	LA 1099/S	WP2087	LAK 226	WP6849	LAK 1148	24255	LX 147	WA6435	LX 337	WA6207
LA 516	24483	LA 1100	WP2097	LAK 228	WP6849	LAK 1171	WP9252	LX 149	WA6457	LX 339	WA6366
	24511	LA 1101	WP2092	LAK 232	WP9183	LAK 1655	24797	LX 150	WA6450	LX 343	46320
LA 517	24857	LA 1118	24255	LAK 235/S	24826	LAK 234	24518	LX 151	WA6037	LX 345	42410
LA 519	24774		WP2080	LAK 239	49375	LAK 249	49379	LX 152	WA6202	LX 348	42174
LA 521	24322	LA 1162	WP10328	LAK 239/S	49375	LAK 250	24757	LX 157	42186	LX 350	42365
LA 522	WP2087	LA 1163	WP10330	LAK 246	49373	LAK 278/S	49356	LX 159	WA6397	LX 353	46097
	WP9036	LA 1171	24815	LAK 247	24909	LAK 294	24893	LX 160	WA6412	LX 353	42912
LA 525	WP9112	LA 1171/S	24815	LAK 248	49371	LAK 364	49381	LX 166	42160	LX 354	WA6494
	WP9113	LA 1217	24815	LAK 251	WP9293	LAK 448	24899	LX 178	WA6177	LX 379	46554
LA 531	24326	LA 1231	WP9360	LAK 252	24418	LAK 454	49525	LX 181	WA6389	LX 384	WA6485
	24600	LA 1243/S	WP9256	LAK 255	49370	LAK 466	24901	LX 184	WA6407	LX 386	WA6385
LA 569	24313	LA 1258/S	WP9336	LAK 280	49369		24905	LX 185	WA6383	LX 386	SEAT WA6385
LA 586	WP2024	LA155	24202	LAK 293	49354	LAK 488	24899	LX 192	42977	LX 387	WA6618
LA 587	WP2012	LA98	24867	LAK 295/S	49376	LAK 848/S	49382	LX 196	46294	LX 389	WA6213
LA 621	24489	LA166	24803	LAK 301	24684	LC 3	49458	LX 200	46415	LX 390	WA6213
LA 622	24322	LA172	24752	LAK 307	49366	LC 4	WA10331	LX 202	WA6433	LX 393	WA6582
LA 624	WP9378	LA183	24816	LAK 344	WP9252	LKK 72/S	24778	LX 203	46015	LX 405	46327
LA 630/S	WP2076	LA199	24901	LAK 346/S	24482	LKK 116/S	24686	LX 204	WA6398	LX 408	42214
LA 634/S	WP2044	LA235S	24826	LAK 385	49367	LKK 165/S	24797	LX 208	WA6383	LX 414	WA9460
LA 635	WP2026	LA379	24884	LAK 386	24227	LKS 42	46669	LX 209	42906	LX 417	42827
LA 647	24875	LA403	24809	LAK 387	WP9309	LKS 43	42609	LX 210	WA6391	LX 418	WA6321
	24905	LA460	24479	LAK 413	49357	LX 1	46165	LX 215	46020	LX 419	WA6320
LA 648	WP9324	LA601	WP9242	LAK 422	WP9280	LX 8	42349	LX 217	46010	LX 422	42295
LA 649	WP9344	LA608	WP2064	LAK 426/S	WP9307	LX 14	42276	LX 218	42170	LX 425	42185
LA 655	24483	LA717	24897	LAK 430	49351	LX 16	42222	LX 220	46025	LX 426	WA6218
	24511	LAA 518	49375	LAK 437	WP9365	LX 17	42126	LX 223	42904	LX 428	WA6210
LA 665	WP6990	LAA 520	24765	LAK 447	24484	LX 28	42119	LX 227	46541	LX 430	46114
LA 668	24212	LAA 621	24489	LAK 467/S	24329	LX 29	42208	LX 228	46290	LX 432	WA6239
LA 672	24900	LAA 710	24227	LAK 472	24191	LX 31	42966	LX 229	46540	LX 433	WA6348
LA 673	24875	LAA 748	24191	LAK 478	WP2059	LX 33	42522	LX 231	46414	LX 435	WA6232
	24905	LAA 917	24439	LAK 485	24756	LX 35	WA6178	LX 236	46515	LX 435/1	WA6232
LA 705	WP6926	LAA 1119	49357	LAK 490	24160	LX 36	46135	LX 240	46594	LX 436	46741
	WP6927	LAG 19	WP6898		24511	LX 38	WA6427	LX 246	46290	LX 437	46741
LA 707	49353	LAK 11	WP6801	LAK 509	24689	LX 39	42912	LX 249	46225	LX 438	42261
LA 742	WP2080	LAK 21	WP6805	LAK 514	WP9115	LX 46	WA6089	LX 250	42909	LX 439	42525
LA 745	WP2056	LAK 25	24771	LAK 517	24857	LX 48	42011	LX 254	42170		46321
LA 748	24191	LAK 31	24322	LAK 518	49375	LX 49	WA6086		WA6212	LX 439/1	42525
	24590	LAK 32/1	24202	LAK 520	24765	LX 50	42062	LX 258	WA6191	LX 443	46198
LA 749	24829	LAK 37	WP6841	LAK 521	24322		WA6440	LX 259	42133	LX 444	WA6248
LA 809	WP2086	LAK 45	24774	LAK 525	WP9112	LX 54	42170	LX 260	WA6430	LX 446	46235
LA 811	WP2092	LAK 46	24866		WP9113	LX 55	WA6434	LX 262	WA6009	LX 448	42295
LA 813	WP2018	LAK 49	WP6819	LAK 621	24489	LX 58	42229	LX 263	WA10013	LX 449	WA6481
LA 833	WP2094	LAK 52	WP6849	LAK 622	24322	LX 59	46111	LX 264	WA6386	LX 452	WA6315
LA 864	24684	LAK 54	24818	LAK 658	WP9398	LX 61	42366	LX 265	46554	LX 453	WA6203
LA 875	WP2096	LAK 54/1	24818	LAK 667	24439	LX 63	46127	LX 265/1	46554	LX 454	WA6204
LA 876	24013	LAK 56	WP6871	LAK 684	WP2037	LX 64	WA6002	LX 266	WA6176	LX 460	WA6200
LA 877	WP10124	LAK 57	WP6927	LAK 686	WP9383	LX 65	WA6439	LX 268	WA10013	LX 460/1	WA6200
LA 891	WP2100	LAK 59	WP6841	LAK 705	WP6926	LX 66	WA6191	LX 271	42608	LX 462	WA6180
LA 902	24017	LAK 62	24827		WP6927	LX 67	42906	LX 271/2	42608	LX 463	WA6201
LA 909	49363	LAK 63	24322	LAK 706	24484	LX 67	NISSAN	LX 272	46313	LX 464	WA6188
LA 910	WP10240	LAK 64	WP6969	LAK 707	49353	LX 69	WA6385		46373	LX 467	WA6260
LA 915	24013	LAK 70	WP9171	LAK 708	24322	LX 77	46217	LX 273	46741	LX 467/1	WA6260
LA 921/S	WP2128	LAK 73/S	49372	LAK 709	WP9106	LX 78	WA6001	LX 275	46430	LX 469	42463
LA 922	WP2090	LAK 76/S	WP6880	LAK 710	24227	LX 79	WA6506	LX 276	46050	LX 469/1	42463
LA 931	24400	LAK 77	WP6821	LAK 748	24191	LX 81	WA6411	LX 278	42155	LX 470	46025
LA 933	WP2000	LAK 79	24821	LAK 750	24400	LX 85	46852	LX 280	42141	LX 472	42368
LA 937	WP2064			LAK 809	WP2087	LX 88	46019	LX 284	42194		

FOR REFERENCE PURPOSES ONLY-CHECK VEHICLE APPLICATION LISTING FOR CORRECT WIX FILTER Hsg(Housing) . . WIX NUMBER is Replacement Element to be used in filter housing assembly. *Italicized Part Numbers May Not Be Available At Time Of Publication.*



MAHLE/KNECHT

MASTER INTERCHANGE

MASTER INTERCHANGE

MFG'S NUMBER	WIX NUMBER	MFG'S NUMBER	WIX NUMBER	MFG'S NUMBER	WIX NUMBER	MFG'S NUMBER	WIX NUMBER	MFG'S NUMBER	WIX NUMBER	MFG'S NUMBER	WIX NUMBER
MAHLE/KNECHT (Cont'd)		MAHLE/KNECHT (Cont'd)		MAHLE/KNECHT (Cont'd)		MAHLE/KNECHT (Cont'd)		MAHLE/KNECHT (Cont'd)		MAHLE/KNECHT (Cont'd)	
LX 475	WA6314	LX 614	WA6337	LX 756	WA6374	LX 886	46798	LX 1047	WA6763	LX 1575	WA9531
	WL7155	LX 615	WA6187	LX 760	42422 ⁵⁵	LX 887	WA6340	LX 1048	WA6741	LX 1576	WA9561
LX 477	WA6529	LX 616	42364		42422NP ⁴⁷⁹	LX 888	42461	LX 1049	46388	LX 1583	WA9412
LX 478	WA6441	LX 618	WA6265	LX 763	42225	LX 889	WA6645	LX 1053	WA9659	LX 1586	WA9558
LX 478/1	WA6441	LX 619	49077	LX 764	46841	LX 891	46203	LX 1073	WA6770	LX 1587	WA10001
LX 480	WA6244	LX 621	WA6498	LX 765	46698	LX 893	46295	LX 1074	WA6771	LX 1591/2	49212
LX 483	WA6023	LX 622	42285	LX 773	WA6595	LX 897	46149	LX 1075	46443	LX 1591/9	49212
LX 485	46082		42295	LX 774	WA10279	LX 898	42303	LX 1076	46215	LX 1593/2	49344
LX 486	WA6429	LX 624	WA6336	LX 778	46939	LX 911	WA9467	LX 1078	WA9410	LX 1595	WA6445
	WA6483	LX 625	WA6257	LX 782	WA6273	LX 912	WA6504	LX 1079	49074	LX 1596	WA9562
LX 488	WA6246	LX 627	42481	LX 786	WA9448	LX 913	WA6742	LX 1080	WA6762	LX 1601	WA9400
LX 489	WA6317	LX 632	WA6319	LX 788	WA6728	LX 914	WA6500	LX 1083	WA6686	LX 1602	WA6782
LX 491	WA6169	LX 635	WA6542	LX 790	46165	LX 915	WA6488	LX 1098	42875	LX 1604	WA9598
LX 492	WA6226	LX 636	WA6522		46318	LX 916	WA6241	LX 1102	49908	LX 1605	46938
LX 493	WA6425	LX 637	42749	LX 791	WA6744	LX 917	WA6496	LX 1137/S	42822	LX 1610	WA6262
LX 494	49907	LX 638	46291	LX 792	42859	LX 918	WA6445	LX 1140	42159	LX 1611	46322
LX 495	WA6205	LX 639	WA6101	LX 794	WA6538	LX 920	WA6283	LX 1141	WA6685	LX 1612	46673
LX 498	46294	LX 642	WA6540	LX 795	WA6749	LX 923	46083	LX 1142	46562 ⁵⁵	LX 1617	WA9470
LX 499	WA6501	LX 643	WA6539	LX 798	WA6535	LX 925	WA6692		46562NP ⁴⁷⁹	LX 1618	WA9453
LX 500	42168	LX 644	WA6668	LX 798/1	WA6535	LX 925/S	WA6692	LX 1143	WA6769	LX 1619	WA9471
LX 501	42168	LX 645	WA6667	LX 800	WA6334	LX 926	WA6526	LX 1147	42839	LX 1620	WA9472
LX 502	WA6486	LX 645/1	WA6668	LX 801	46384	LX 927	42213	LX 1148	WA9550	LX 1621	WA9471
LX 503	WA6352	LX 646	WA6501	LX 802	46383	LX 929	WA9530	LX 1211	49020	LX 1622	WA9552
LX 504	WA6367	LX 646/1	WA6501	LX 803	WA6563	LX 933	WA9469	LX 1213	49260	LX 1625	46340
LX 509	WA6245	LX 654	42508	LX 804	46799	LX 933/2	WA9469	LX 1216	46939	LX 1626	WA9408
LX 510	WA6272	LX 660	WA6564	LX 804/S	46799	LX 933/3	WA9469	LX 1245	49908	LX 1627	49464
LX 511	42351	LX 661	WA6352	LX 805	WA6354	LX 935	WA6675	LX 1249	42625	LX 1631	49225
LX 511/1	42351	LX 662	WA6367	LX 806	46092	LX 935/2	WA6675	LX 1250	49545	LX 1633	WA6689
LX 512	42351	LX 663	WA6725	LX 807	46242	LX 936	42825	LX 1252	49229	LX 1634	WA9452
LX 513	42351	LX 667	46064	LX 810	46017	LX 939	49204	LX 1253	WA9502	LX 1638	WA6698
LX 513/1	42351	LX 669	WA6019	LX 811	46273	LX 941	WA6118	LX 1255	42481	LX 1639	WA9406
LX 514	WA6368	LX 670	46264	LX 812	46162	LX 942	42341	LX 1257	WA6779	LX 1640	49465
LX 514/1	WA6368	LX 671	46264	LX 813	49068	LX 944	42839	LX 1258	WA6761	LX 1641	WA6733
LX 516	WA6406		46265	LX 814/1	WA10295	LX 946	46667	LX 1259	WA6650	LX 1643	WA9473
LX 517	42462	LX 673	WA6579	LX 815/1	WA10295	LX 947	WA6567	LX 1261	WA9610	LX 1649	42261
LX 519	WA6549	LX 675	46227	LX 816/4	WA9484	LX 952	WA6551	LX 1262	49843	LX 1650	WA9509
LX 521	WA6276	LX 676	42016	LX 816/5	49405	LX 954	WA6695	LX 1264	49113	LX 1651	WA9511
LX 524	WA6238	LX 677	42015	LX 816/6	WA9622	LX 955	WA6643	LX 1264/2	49113	LX 1652	49024
LX 526	WA6173	LX 678	WA6345	LX 818	WA6574	LX 957	49000	LX 1264/S	49113	LX 1655	WA9496
LX 527	WA6003	LX 679	46148	LX 819	42972	LX 957/1	WA9458	LX 1266	46358	LX 1656	WA9413
LX 529	WA6262	LX 682	42222	LX 821	42285	LX 957/2	49000	LX 1268	42799	LX 1659	WA9494
LX 532	WA6186	LX 684	42472	LX 822	WA6629	LX 957/3	WA9458	LX 1269	42800	LX 1662	42329
LX 534	46105	LX 685	WA6445	LX 823	WA6573	LX 976	42829	LX 1270	WA6305	LX 1670	46683
	49145	LX 686	42177	LX 824	WA6375	LX 977	WA6688	LX 1271	46213	LX 1673	46818
LX 537	42485	LX 687	WA6335	LX 825	42136	LX 977D	WA6688	LX 1272	46213	LX 1678	WA6383
LX 539	42620	LX 688	WA6346	LX 826	46358	LX 978	WA6674	LX 1275	49620	LX 1679	46025
LX 541	WA6313	LX 689	WA6269	LX 827	42605	LX 979	WA6365	LX 1277	49214	LX 1680	46240
LX 542	42486	LX 690	WA6575	LX 828	42607	LX 980	42272	LX 1281	49961	LX 1681	42295
LX 544	46186	LX 691	WA6696	LX 829	42606	LX 982	49229	LX 1282	WA6738	LX 1683	WA6778
LX 546	46031	LX 692	WA6341	LX 831	WA6110	LX 986	42830	LX 1283	WA9461	LX 1686/1	WA9727
LX 547	46156	LX 694	WA6669	LX 833	46182	LX 989	46057	LX 1285	42793	LX 1687	46836
LX 548	46667	LX 698	WA6517	LX 835	46043	LX 992	WA6680	LX 1286	46834	LX 1688	42612
LX 549	46667	LX 699	WA6051	LX 836	42219	LX 993	WA6703	LX 1287	WA9419	LX 1689	42564
LX 550	46667	LX 700	42412	LX 837	42333	LX 994	WA6697	LX 1288	42389	LX 1690	42182
LX 551	46320	LX 704	WA6684	LX 839	46308	LX 995	WA6528	LX 1289/1	WA9505	LX 1691	WA9415
LX 552	WA6491	LX 704/1	WA6684	LX 840	46110	LX 997	WA6704	LX 1291	WA6174	LX 1692	WA9497
LX 557	WA6348	LX 706	WA6464	LX 844	46303	LX 998	WA6687	LX 1294	WA6783	LX 1722	42472
LX 558	42228	LX 708	WA6702	LX 848	46026	LX 999	42329	LX 1295	WA6262	LX 1723	42472
LX 561	42177	LX 709	WA9465	LX 849	46158	LX 1000	WA6673	LX 1296	WA6262	LX 1730	WA6226
LX 567	WA6072	LX 713	WA10238	LX 851	WA6241	LX 1001	WA6664	LX 1298	46358	LX 1734	49558
LX 568	WA6383	LX 714	49724	LX 852	WA6565	LX 1002	46646	LX 1451	WA6779	LX 1740	46288
LX 569	WA6261	LX 715	WA6524	LX 853	WA6586	LX 1004	WA9493		WA6784	LX 1741	WA9705
LX 570	46147	LX 716	WA6005	LX 854	WA6671	LX 1006/1	49846	LX 1452	WA9411	LX 1745	WA9503
LX 571	WA6373	LX 717	46113	LX 855	WA6672	LX 1006/D	49846	LX 1455	WA6773	LX 1746	WA9600
LX 571/1	WA6373	LX 719	WA6521	LX 856	WA6566	LX 1006/2	49846	LX 1456	42793	LX 1748	WA9655
LX 572	WA6185	LX 720	42193	LX 857	WA6583	LX 1006/2D	49846	LX 1458	WA9404	LX 1758	46699
LX 573	46120	LX 722	46302	LX 861	46193	LX 1006/2D	49846	LX 1460	42892	LX 1762	WA9514
LX 576	WA6036	LX 725	WA6305	LX 862	46195	LX 1008/1	WA9565	LX 1465	WA9433	LX 1764	49112
LX 579	WA6209	LX 726	42177	LX 863	46207	LX 1008/3	WA9522	LX 1467	46915	LX 1765	WA9526
LX 580	WA6242	LX 727	WA6705	LX 864	WA9449	LX 1020	WA9510	LX 1474	WA9416	LX 1768	42188
LX 581	WA6243	LX 729	46183	LX 865	42830	LX 1020/1	WA9720	LX 1475	WA6776	LX 1780	49017
LX 583	WA6226	LX 731	WA6735		46329	LX 1024	WA10398	LX 1482	49020	LX 1780/3	49017
LX 587	WA6597	LX 733	46229	LX 866	46109	LX 1025	46735	LX 1497	WA9595	LX 1785	42834
LX 588	46116	LX 735	49522	LX 867	WA6760	LX 1026	WA6701	LX 1497/1	WA9595	LX 1794	WA9519
LX 589	WA6271	LX 736	WA6581	LX 868	42823	LX 1027	WA6700	LX 1500	49122	LX 1798	WA10037
LX 591	46028	LX 737	WA6707	LX 869	WA6216	LX 1029	WA6696	LX 1502	WA9528	LX 1799	WA10037
LX 592	WA6268	LX 738	WA6751	LX 872	WA6117	LX 1030	42551	LX 1503	WA6764	LX 1803	WA9407
LX 593	WA6536	LX 740	42464	LX 874	WA6576	LX 1033	WA6741	LX 1518	42728	LX 1805	49068
LX 593/1	WA6536		46240	LX 875	46007	LX 1035	WA9590	LX 1562	42564	LX 1807	WA10146
LX 594	WA6558	LX 742	WA6734	LX 876	WA6562	LX 1036	WA9538	LX 1563	WA9496	LX 1808	49069
LX 597	WA6021	LX 742/1	WA6734	LX 876/1	WA6562	LX 1036/2	WA9538	LX 1564	49461	LX 1809	49156
LX 598	WA6338	LX 742/2	WA6734	LX 877	WA6253	LX 1039	42797	LX 1566	49013	LX 1812	WA9594
LX 605	46770	LX 742/3	WA6734	LX 878	WA6107	LX 1041	42740	LX 1566/1	WA9757	LX 1816	46915
LX 605/1	46770	LX 744	WA6561	LX 879	46277	LX 1042	WA6520	LX 1568	WA9409	LX 1817	WA9499
LX 606	46202	LX 745	46104	LX 880	WA6132	LX 1044	WA6727	LX 1570	WA9407	LX 1818	46462
LX 608	WA6135	LX 746	WA6364	LX 882	WA6134	LX 1045	WA6730	LX 1571	WA9408	LX 1820	WA9474
LX 611	WA6487	LX 752	WA6705	LX 883	42218		WA6741	LX 1572	WA9406	LX 1825	WA9402
LX 613	WA6596	LX 754	WA6596	LX 885	46216	LX 1046	42799	L			



MASTER INTERCHANGE

MAHLE/KNECHT

MFG'S NUMBER	WIX NUMBER	MFG'S NUMBER	WIX NUMBER	MFG'S NUMBER	WIX NUMBER	MFG'S NUMBER	WIX NUMBER	MFG'S NUMBER	WIX NUMBER	MFG'S NUMBER	WIX NUMBER
MAHLE/KNECHT (Cont'd)		MAHLE/KNECHT (Cont'd)		MAHLE/KNECHT (Cont'd)		MAHLE/KNECHT (Cont'd)		MAHLE/KNECHT (Cont'd)		MAHLE/KNECHT (Cont'd)	
LX 1827	WA9556	LX 2530	WA6118	LX 3117	WA10134	LX 3733	WA9506	LX 189	46014	LX 2691	49052
LX 1835	42472	LX 2535	42233	LX 3138	WA9721	LX 3737	42740	LX 190	42165	LX 2695	49116
LX 1837	WA9475	LX 2607/2	49343	LX 3140	49034	LX 3740	46938	LX 211	46055	LX 2837	49048
LX 1845	49876	LX 2612	49085	LX 3143	WA10160	LX 3745	WA9682	LX 219	42370	LX 2917	49114
LX 1846	WA9560	LX 2616	49023	LX 3144	WA9425	LX 3749	49191	LX 224	42165	LX 2919	49192
LX 1849	WA9425	LX 2617	WA9585	LX 3148	WA9725	LX 3771	46888	LX 225	42153	LX 2920	49117
LX 1850/1	42468	LX 2620	49811 ¹⁵⁵	LX 3152	WA9672	LX 3773	49223	LX 230	46165	LX 2921	46144
LX 1850/2	42468			LX 3155	WA10246	LX 3780	WA6563	LX 234	46025	LX 2922	46244
LX 1850/S	42468			LX 3183	WA9742	LX 3783	WA6697	LX 239	WA10013	LX 2923	42725 ¹⁵⁵
LX 1876	WA6674	LX 2625	WA6645	LX 3184	WA9545	LX 3784	49013	LX 243	46546		42725FR ³⁶⁰
LX 1877	WA6485	LX 2632	42885	LX 3187	WA9554	LX 3785	49086	LX 281	42289	LX 2925	46134
LX 1883	WA9670	LX 2633	WA9606	LX 3200	WA6675	LX 3798	46388	LX 328	42446	LX 2926	46153
LX 1885	WA9521	LX 2635	WA9479	LX 3243	WA9609	LX 3800	WA9733	LX 364	WP10069	LX 2927	46677
LX 1899	WA9757	LX 2636	WA9652	LX 3245	WA9735	LX 3802	42525	LX 781	42052	LX 2928	46728
LX 1915	42831	LX 2639	49180	LX 3246	WA10007	LX 3803	46914	LX 820	42147	LX 2929	49064
LX 1920	WA9528	LX 2640	49113	LX 3251	WA9738	LX 3804	49175	LX 858	46004	LX 2930	46879
LX 1921	49640	LX 2641	49342	LX 3271	WA9733	LX 3807	WA10072	LX 860	42458	LX 2931	46301
LX 1924	WA9573	LX 2647	WA9676	LX 3279	42863	LX 3808	WA10255	LX 919	42416	LX 2932	46924
LX 1926	WA9403	LX 2648	49052	LX 3284	WA9453	LX 3811	WA10548	LX 934/2	WA10949	LX 2933	46272
LX 1929	WA6217	LX 2649	WA9640			LX 3813	46831	LX 934/3	WA10950	LX 2934	46441
LX 1937	46416	LX 2671	49033	LX 3285	WA9494	LX 3815	49480	LX 960	49462	LX 2935	46472
LX 1945	46831			LX 3286	WA9687	LX 3816	49022		49462NP	LX 2936	42729
LX 1946	WA10396	LX 2672	46914	LX 3290	42803	LX 3817	42972	LX 987	49714	LX 2937	42341
LX 1948	WA9587	LX 2673	WA9644	LX 3298	WA9803	LX 3819	42369	LX 988	49715	LX 2938	46804
LX 1949	49086	LX 2675	49157	LX 3300	49022	LX 3837	WA9511	LX 1005	42013	LX 2939	46349
LX 1953	WA9690	LX 2676	WA9560	LX 3304	WA9606	LX 3838	WA9655	LX 1019	49842	LX 2940	46035
LX 1955	42164	LX 2678	49116	LX 3305	WA9707	LX 3888	WA9742	LX 1038	WA10943	LX 2941	or 46440
LX 1957	42827	LX 2679	42826	LX 3306	WA9744	LX 3890	WA6704	LX 1040	42727		46441
LX 1968	WA9507	LX 2681	49172	LX 3309	49051	LX 3892	42188	LX 1081	46499	LX 2942	42156
LX 1969	49825	LX 2682	WA6732	LX 3312	49043	LX 3893	42740	LX 1088	46264	LX 2943	46573
LX 1972	WA6528	LX 2683	WA9605	LX 3313	49739	LX 3896	WA6033	LX 1104	46303	LX 2944	46081
LX 1974	WA9526	LX 2688	49200	LX 3316	49017	LX 3943	42170	LX 1106	46064	LX 2945	46975
LX 1975	WA9503	LX 2690	WA9639	LX 3344	WA6535	LX 3945	46798	LX 1107	46388	LX 2946	46289
LX 1976	WA9452	LX 2693	49460	LX 3349	WA9678	LX 3946	WA6485	LX 1108	46244	LX 2948	46153
LX 1977	46116	LX 2716	WA9521	LX 3353	WA9741	LX 3947	WA6459	LX 1109	46026	LX 2949	46917
LX 1981	WA9714	LX 2738	WA9618	LX 3439	49460	LX 3948	42329	LX 1111	46158	LX 2950	46253
LX 1982	WA9527	LX 2739	49400	LX 3440	46358	LX 3950	WA9471	LX 1113	42218	LX 2951	49333
LX 1983	WA9563	LX 2750	49030	LX 3455	WA9807	LX 3951	46213	LX 1114	46203	LX 2952	46902
LX 1991	49468	LX 2751	49740	LX 3456	WA9760	LX 3952	49843	LX 1115	46028	LX 2953	46416
LX 1997	49590	LX 2752	49070	LX 3458	WA9763	LX 3953	46320	LX 1117	46027	LX 2954	42484
LX 2001	46835	LX 2787	49208	LX 3462	49390	LX 3954	49112	LX 1120	46097	LX 2955	42831
LX 2007	46770	LX 2788	WA9571	LX 3465	WA9666	LX 3955	42830	LX 1121	46098	LX 2974	49330
LX 2010	WA9545	LX 2790	WA9566	LX 3471	WA9746	LX 3955 KIT	WA9799	LX 1122	46156	LX 3000	49004
LX 2012	46302	LX 2792	49104	LX 3475	46116	LX 3956	WA6500	LX 1126	46444	LX 3001	49042
LX 2014	42826	LX 2797	WA9677	LX 3477	WA10312	LX 3957	49085	LX 1128	46005	LX 3003	49310
LX 2020	49131	LX 2808/1	WA9644	LX 3489	WA9742	LX 3969	WA9511	LX 1151	WP10262	LX 3016	49310
LX 2021	49990	LX 2813	49094	LX 3491	WA9563	LX 3970	46320	LX 1219	49242	LX 3019	49230
LX 2022	WA9559	LX 2814	42875	LX 3502	WA10268	LX 3971/S	46799	LX 1229	46308	LX 3020	49894
LX 2023	WA9657	LX 2824	49017	LX 3503	WA10268	LX 3972	49214	LX 1262KH1	24489	LX 3021	49016
LX 2024	42859	LX 2828	49104	LX 3504	WA9589	LX 3973	WA9705	LX 1273	42190	LX 3026	49210
LX 2029	WA9739	LX 2829	46888	LX 3505	49070	LX 3974	WA10005	LX 1314	46836	LX 3027	49182
LX 2031	WA9555	LX 2831	WA9645	LX 3506	49052	LX 3975	49208	LX 1466S	46875	LX 3070	49362
LX 2033	49728	LX 2832	49191	LX 3509	49191	LX 3976	49094	LX 1478	49056	LX 3079	46935
LX 2034	49301	LX 2834	WA9589	LX 3511	49210	LX 3977	42839	LX 1481	49701	LX 3086	46834
LX 2036	49888	LX 2835	WA9673	LX 3525	WA10072	LX 3987	WA9802	LX 1661	49067	LX 3087	42181
LX 2039	WA9425	LX 2843	WA9748	LX 3532	49400	LX 3992	42803	LX 1751	49843	LX 3090	42844
LX 2046	49043	LX 2844	WA6697	LX 3533	WA6340	LX 3993	46770	LX 1791	49285	LX 3092	49155
LX 2048	WA9617	LX 2863	42752	LX 3535	WA9761	LX 4053	WA9800	LX 1802	49978	LX 3093	49175
LX 2049/4	49243	LX 2864	WA9614	LX 3536	WA10000	LX 4059	WA9791	LX 1951	46245	LX 3095	49041
LX 2059	WA10266	LX 2865	WA9506	LX 3537	49480	LX 4060	WA9792	LX 1954	46444	LX 3096	49058
LX 2060	WA9602	LX 2869	49210	LX 3538	WA10059		WA9791	LX 2008	49820	LX 3097	49040
LX 2061/1	WA9754	LX 2870	49320	LX 3539	WA9790		WA9792	LX 2038	49235	LX 3099	46802
LX 2062	WA6351	LX 2881	51365	LX 3542	WA9770	LX 4061	49545	LX 2074	WA10042	LX 3100	46888
LX 2065/1	WA9758	LX 2882	WA9654	LX 3559	WA9471	LX 4082	49800	LX 2075	WA10041	LX 3101	46873
LX 2067	WA9658	LX 2885	42369	LX 3579	WA10255	LX 4085	WA9804	LX 2076/3	WA10403	LX 3103	46803
LX 2068	WA10238	LX 2889	49270	LX 3597	WA10084	LX 4086	49229	LX 2094	46398	LX 3157	49604
LX 2070	WA6570	LX 2901	WA9630	LX 3598	WA9722	LX 4142	WA9806	LX 2097	49897	LX 3215	49051
LX 2077/3	WA10005	LX 2915	49640	LX 3599	49811 ¹⁵⁵	LX 4143	49247	LX 2098	49898	LX 3218	49610
LX 2077/4	WA9753	LX 2956	WA9712		49811NP ⁴⁷⁹	LX 4219	49350	LX 2144	46465	LX 3222	46053
LX 2077/5	WA10005	LX 2957	49250	LX 3601	WA9674	LX 4238	WA9801	LX 2145	46464	LX 3424	WA10422
LX 2081	WA10279	LX 2958	46438	LX 3605	46770	LX 4241	49031	LX 2538	46120	LX 3445	49390
LX 2084	WA9609		46438NP	LX 3680	WA9763	LX 4242	WA10415	LX 2542	46077	LX 3485	49590
LX 2085	WA9593	LX 2962	WA9736	LX 3685	WA9402	LX 4257	49175	LX 2543	46123	LX 3515	WA10237
LX 2086	WA9597	LX 2965	WA9682	LX 3694	49175	LX 4297	WA9831	LX 2548	46040	LX 3517	WA10070
LX 2087	WA9557	LX 2968	WA9540	LX 3695	49023	LX 4324	49031	LX 2552	42098	LX 3568	49530
LX 2088	WA9578	LX 2972	WA9477	LX 3696	46215	LX 4	42170	LX 2553	46503	LX 3593	WA10398
LX 2091D	49143	LX 2994	WA9702	LX 3698	WA9617		WA6212	LX 2562	42487	LX 3697	49460
LX 2093	49186	LX 2995	WA9663	LX 3699	49728	LX 15	42505	LX 2566	46126	LX 3713	WA9589
LX 2108	WA10318	LX 3005	WA9553	LX 3701	WA9560	LX 20	42234	LX 2567	46418	LX 3949	46240
LX 2113	46215	LX 3008	49462	LX 3702	WA9557	LX 22	42878	LX 2573	42384	LX 5661	42475
LX 2114	46057		49462NP	LX 3703	49104	LX 27	46616	LX 2575	46174	LX 5821	WA10897
LX 2115	42831	LX 3015/14	WA10646	LX 3704	42159	LX 32	46606	LX 2577	46416	LX 6961	49171
LX 2123	49065	LX 3028	WA9730	LX 3712	49031	LX 131	42961	LX 2578	42389	LX 10096	49015
LX 2283	WA6758	LX 3029	WA9605	LX 3714	42222	LX 134	42011	LX 2579	46425	LX 16071	49293
LX 2519	46834	LX 3059	WA10305	LX 3715	46308	LX 154	42148	LX 2586	49057	LX 16841	49258
LX 2521	46673	LX 3060	WA9669	LX 3716	49250	LX 162	42811	LX 2615	49746	LX 16842	49258
LX 2523	49223										



MAHLE/KNECHT

MASTER INTERCHANGE

MASTER INTERCHANGE

MFG'S NUMBER	WIX NUMBER	MFG'S NUMBER	WIX NUMBER	MFG'S NUMBER	WIX NUMBER	MFG'S NUMBER	WIX NUMBER	MFG'S NUMBER	WIX NUMBER	MFG'S NUMBER	WIX NUMBER
MAHLE/KNECHT (Cont'd)		MAHLE/KNECHT (Cont'd)		MAHLE/KNECHT (Cont'd)		MAHLE/KNECHT (Cont'd)		MAHLE/KNECHT (Cont'd)		MAHLE/KNECHT (Cont'd)	
LX16852	49257	OC 54	51283	OC 195	51365	OC 292	51348	OC 614	57060	OX 12	51183
LX16855	49257		51768	OC 196	51083	OC 294	51368	OC 615	WL7492	OX 12D	51183
LX17812	WA10951	OC 54	51774	OC 199	WL7219	OC 295	WL7203	OC 616	WL7443	OX 14	51305
LX18231	49642	OC 56	51521	OC 200	51626	OC 296	51083	OC 617	51083	OX 14D	51305
LX18241	49641		57503	OC 201	57207	OC 297	51675	OC 704	57207	OX 17	51302
LX20241	49920	OC 57	51335	OC 203	WL7093	OC 298	WL7287	OC 727	57207	OX 17D	51302
LX20910	49143	OC 59	51452	OC 204	51311	OC 299	51386	OC 749	51067	OX 20	51184
LXS 25	42209	OC 60	51158		51521		51452	OC 894	57241	OX 29	51183
LXS 34	46560		51820	OC 205	51334	OC 308	51411	OC 895	51045	OX 30	51021
LXS 37	46525	OC 60	WL10312		57092	OC 309	57207	OC 976	57046	OX 30D	51021
LXS 37/1	46525	OC 61	51452	OC 206	57160	OC 310	51381	OC 977/1	WL7503	OX 32D	51398
LXS 41	46532	OC 62	51068	OC 207	WL7169		57046	OC 980	51358	OX 33D	51325
LXS 41/1	46532	OC 63	51307	OC 208	WL7089	OC 311	51355	OC 981	51215	OX 34D	51325
LXS 42	46669		51374	OC 209	51088	OC 312	WL7212		51348	OX 38D	51289
LXS 42/1	46669	OC 65	51324	OC 214	51189	OC 313	WL7291	OC 982	51344	OX 39	WL7039
LXS 43	42609	OC 66	51083		51521	OC 314	WL7257	OC 983	51083	OX 39D	WL7039
LXS 43/1	42609	OC 67	51515	OC 214 AUDI	51521	OC 320	51607	OC 986	WL7252	OX 41	51732
LXS 217	42137		51515MP	OC 215	51056	OC 323	51228	OC 988	51348	OX 41D	51732
LXS 220	49511	OC 71	57207	OC 216	51394	OC 326	WL7178	OC 995	WL7482	OX 43	51732
LXS 223	WA10280		51374	OC 217	51396	OC 331/1	51396	OC 996	WL10001	OX 43D	51732
LXS 224	WA10239	OC 74	51396	OC 217/5	51396	OC 369	WL7457	OC 1022	57561	OX 44	51765
LXS 258	46829	OC 77	51392		57530	OC 381	51452	OC 1035	WL7437	OX 44D	51765
LXS 271	46837	OC 80	51068	OC 217/6	51396	OC 382	51820	OC 1050	51056	OX 46	51149
LXS 272	49132	OC 81	51036	OC 218	57145		WL10312	OC 1051	57503	OX 47	51310
LXS 277	WA10397	OC 82	57503	OC 219	51806	OC 383	51189	OC 1063	51215	OX 47D	51310
LXS 284	46672	OC 83	51307	OC 221	WL7069	OC 384	51335	OC 1183	57002	OX 50D	51183
LXS 336	42804		51521	OC 222	51381	OC 404	WL7414	OC 1222	WL7443	OX 51	51099
LXS 337	46771	OC 84	51288	OC 223	51381	OC 405/3	57143	OC 1224	51067	OX 67	51732
LXS2	46519	OC 85	51088		WL7237	OC 455	WL10020	OC 1226	51334	OX 67D	51732
LXS121	42679		51342	OC 223/1	57207	OC 456	57561	OC 1236	57241	OX 68	51160
LXS251	49132	OC 86	51189	OC 225	51034	OC 457	51191	OC 1237	WL7178	OX 68D	51160
OC 2	51182	OC 88	51592	OC 227	51431	OC 458	WL7308	OC 1241	51393	OX 69	57609
OC 3	WL7152	OC 89	51394	OC 228	51429	OC 460	51393	OC 1252	WL7527	OX 69D	57609
OC 4	51335	OC 90	51040	OC 230	51356		57301	OC 1253	51056	OX 71	51133
	51515	OC 90 OF	51040	OC 231	51215	OC 466	51215	OC 1263	51396		57409
OC 5	51352		57143		51348	OC 467	57207	OC 1405	57503	OX 71D	51133
OC 7	51340	OC 92	51348	OC 232	WL7089	OC 469	51045	OC 1426	57143		57409
OC 8	51347	OC 94	51460	OC 234	57012	OC 470	51191	OC1	51312	OX 72	WL7041
OC 9	51340	OC 95	WL7138	OC 235	51348	OC 471	57207	OC6	51340	OX 72D	WL7041
OC 10	51352	OC 96	WL7324		57503	OC 472	57241	OC12	51352	OX 73	57947
OC 11	57035	OC 97	51189	OC 236	51085	OC 474	57299	OC25OF	51374	OX 73D	57947
OC 13	51050	OC 98	WL7100	OC 237	51312	OC 475	51365	OC34	51460	OX 77D	WL7490
OC 14	51411	OC 99	57046		WL7142	OC 476	WL7426	OC44	51261	OX 78	51385
OC 17	51189	OC 99 OF	57046	OC 237/1	57241	OC 477	51348	OC46	51285	OX 78 D1	51385
OC 18	51189	OC 100	51381	OC 238	51231	OC 478	51348	OC55	Porsche 51342	OX 78D	51385
OC 19	51342		57046	OC 239	51839	OC 479	51034		BMW 51374	OX 84	WL7021
OC 21	51374	OC 102	WL7415	OC 240	51393		51516	OC64	57035	OX 85	51006
	WL7098	OC 103	51243	OC 241	51355	OC 485	51355	OC75	51287		51100
OC 210F	WL7098	OC 104	51243	OC 242	WL7190	OC 486	WL7401	OC78	51288	OX 85D	51006
OC 23	51521		51410	OC 243	WL7083	OC 488	51342	OC91	57936		51100
OC 23 OF	51521	OC 105	51773	OC 244	57503	OC 489	51393	OC114	51061 or	OX 91	51185
OC 24	57035	OC 106	51348	OC 245	51626	OC 495	51083		51060	OX 91D	51185
OC 25	51288		WL7324		57207	OC 497	51393	OC114	51069	OX 92	51246
OC 26	51283	OC 108	51342	OC 245/1	57207	OC 500	51334	OC120	51034	OX 92D	51246
	51768	OC 109	51361	OC 246	51791	OC 501	WL7324	OC142	51287	OX 94	51732
OC 27	51158	OC 109/1	51361	OC 247	51516	OC 502	57037	OC172	57039	OX 94D	51732
OC 28	51319	OC 110	51088	OC 248	51431	OC 503	57046	OC202	51158	OX 95	57947
	51521	OC 110 OF	51088	OC 249	51191	OC 515	WL7203	OC213	51285	OX 95D	57947
OC 29	51459	OC 111	51626	OC 250	WL7169	OC 516	57746XD	OC226	51429	OX 96	WL7043
	51515MP		57207	OC 256	57207	OC 521	51083	OC304	51748	OX 96D	WL7043
OC 30	51158	OC 112	51626	OC 257	51191	OC 523	51334	OC306	WL10245	OX 103	51144
	51820		57207	OC 259	51365	OC 526	WL7450	OC330	51356	OX 103D	51144
OC 32	51820	OC 115	51347	OC 259 FIAT	WL7252	OC 527	51191	OC337	51365	OX 104	51145
	WL10312	OC 116	51361	OC 261	51068	OC 534	51394	OC338	51365	OX 105	51145
OC 33	51452	OC 121	51791	OC 262	WL7217	OC 535	WL7433	OC340	51394	OX 105D	51145
	51521	OC 130	51311	OC 263	WL7203	OC 540	51067	OC372	51361	OX 123	51187
OC 33 FORD	51647	OC 131	51189	OC 263/2	WL7203	OC 555	51215	OC374	51515	OX 123/1	51187
OC 33 OPEL	51452	OC 132	51452	OC 264	51393	OC 556	57046	OC375	57301	OX 123/1D	51187
OC 35	51825	OC 133	51189	OC 266	51034	OC 570	WL7443	OC376	51521	OX 123/1D ECO	51187
OC 36	51068	OC 134	51411	OC 267	51429	OC 576	51358	OC377	51085	OX 123D	51187
	51189		51452	OC 269	WL7212	OC 577	57046	OC445	51365	OX 124	51187
OC 37	51452	OC 135	51626	OC 271	57046	OC 578	51372	OC619	WL10354	OX 124D	51187
	51806		57207	OC 272	WL7083	OC 579	51083	OC705	51372	OX 125	57170
OC 38	51460	OC 136	57503	OC 273	WL7155	OC 582	WL7421	OC707	57356	OX 125D	57170
OC 42	51459	OC 137	WL7324	OC 274	51067	OC 593	WL7467	OC708	51068	OX 126	WL7256
OC 45	51182	OC 137/1	WL7324	OC 275	57254	OC 593/3	WL7494	OC711	51365	OX 126/1D	WL7256
OC 47	51088	OC 138	51334	OC 276	WL7291	OC 593/4	WL7467	OC720	51361	OX 126D	WL7256
	51342	OC 139	51394	OC 277	51347	OC 597	51334	OC721	51036	OX 126D ECO	WL7256
OC 47OF	51342	OC 140	51521	OC 278	WL7183	OC 601	51394	OC722	57207	OX 127	51213
OC 48	51820	OC 145	WL7216	OC 279	51088	OC 602	51289	OC999	51042	OX 127/1	51213
OC 49	51088	OC 152	51334	OC 281	51224		57302	OC1001	57620	OX 127/1D	51213
	51342	OC 154	51288	OC 282	WL10106	OC 604	57037	OC1048	51522	OX 127/1D ECO	51213
OC 50	51231		51393	OC 285	51358	OC 606	51034	OC1178	57299	OX 127D	51213
OC 51	51191	OC 171	51820	OC 286	51368		57503	OC1196	WL7503	OX 128	57211
	51460		WL10312	OC 287	WL7083	OC 607	57040		51010	OX 128/1	57211
OC 51 OF	51191	OC 182	51348	OC 288	51372	OC 608	51083	OX 1D	51010	OX 128/1D	57211
OC 52	57503	OC 183	51396		57899	OC 611	51394	OX 3	51161	OX 128/1D ECO	57211
OC 53	51311	OC 194	51357	OC 289	WL10019	OC 613	WL7445	OX 3D	24881	OX 128D	57211

FOR REFERENCE PURPOSES ONLY-CHECK VEHICLE APPLICATION LISTING FOR CORRECT WIX FILTER Hsg(Housing) . . . WIX NUMBER is Replacement Element to be used in filter housing assembly. *Italicized Part Numbers May Not Be Available At Time Of Publication.*



MASTER INTERCHANGE

MAHLE/KNECHT

MASTER INTERCHANGE

MFG'S NUMBER	WIX NUMBER	MFG'S NUMBER	WIX NUMBER	MFG'S NUMBER	WIX NUMBER	MFG'S NUMBER	WIX NUMBER	MFG'S NUMBER	WIX NUMBER	MFG'S NUMBER	WIX NUMBER
MAHLE/KNECHT (Cont'd)		MAHLE/KNECHT (Cont'd)		MAHLE/KNECHT (Cont'd)		MAHLE/KNECHT (Cont'd)		MAHLE/KNECHT (Cont'd)		MAHLE/KNECHT (Cont'd)	
OX 128D ECO	57211	OX 166D	WL7403	OX 345/7	51226	OX 404	WL10025	OX 775D ECO	WL7493	OX 1084D	57330
OX 133	51145	OX 166D ECO	WL7403	OX 345/7D	51226	OX 404D	WL10025	OX 776	WL7490	OX 1105D	WL7502
OX 133D	51145	OX 168D	57657	OX 345/7D ECO	57078	OX 404D ECO	WL10025	OX 776 D	WL7490	OX 1106D	57175
OX 133D ECO	51145	OX 168D ECO	57657	OX 345D ECO	57078	OX 405D	57512	OX 776D ECO	WL7490	OX 1109D	51009
OX 135	WL7227	OX 171/2	WL7305	OX 346D	57077	OX 405D ECO	57512	OX 779	WL7479	OX 1110D	57329
OX 135/1D	WL7227	OX 171/2D	WL7526	OX 346D ECO	57077	OX 412 D	WL7299	OX 779D	WL7479	OX 1145D	WL10060
OX 135/1D ECO	WL7227	OX 171/2D ECO	WL7305	OX 347	WL7446	OX 412D ECO	WL7299	OX 779D ECO	WL7479	OX 1172D	WL7479
OX 135D	WL7227	OX 171/2D1	WL7526	OX 347D	WL7446	OX 413	57173	OX 787D	WL10056	OX5D	Lube 51133
OX 136/4D	WL7294	OX 171/2D1 ECO	WL7526	OX 347D ECO	WL7446	OX 413D1	57173	OX 787D ECO	WL10056	Hyd. 51136	
OX 137D	57947	OX 173/1	WL7232	OX 348D	57213	OX 413D1 ECO	57173	OX 794D	57173	OX13	51300
OX 137D ECO	57947	OX 173/1D	WL7232	OX 348D ECO	57213	OX 413D2 ECO	57173	OX 795D	57674	OX15	51099
OX 141/1D	57077	OX 173/1D ECO	WL7232	OX 350	57330	OX 414	57047	OX 795D ECO	57674	OX16	51313
OX 141/1D ECO	57077	OX 173D	WL7232	OX 350/4	57330	OX 414D1	57047	OX 813/1D	WL10358	OX18	51188
OX 141D	57077	OX 173D ECO	WL7232	OX 350/4D	57330	OX 414D1 ECO	57047	OX 813/1D ECO	WL10358	OX22	51343
OX 141D ECO	57077	OX 174D	57215	OX 350/4D ECO	57330	OX 414D2	WL7481	OX 814	57059	OX24	51327
OX 143	57210	OX 174D ECO	57215	OX 350D	57330	OX 414D2 ECO	57047	OX 814D	57059	OX27	51184
OX 143D	57210	OX 175D	57303	OX 350D ECO	57330	OX 415	WL7481	OX 814D ECO	57059	OX37	24945
OX 143D ECO	57210	OX 175D ECO	57303	OX 351	57029	OX 415D	WL7418	OX 815	WL7522	OX37D	51185
OX 145 D ECO	WL7288	OX 177/3	57560	OX 351D	57042	OX 415D ECO	WL7418	OX 815D	WL7522	OX42	51314
OX 145/1D	WL7288	OX 177/3D	57560	OX 351D ECO	57042	OX 416	57064	OX 815D ECO	WL7522	OX49	Plastic 33002
OX 145/1D ECO	WL7288	OX 177/3D ECO	57560	OX 351D ECO	57029	OX 416D1	57064	OX 822D	57047	Metal 33032	
OX 145D	WL7288	OX 179D	57328	OX 351D ECO	57029	OX 416D1 ECO	57064	OX 825	WL7502	OX50	51183
OX 146	57696	OX 179D ECO	57328	OX 354D	57042	OX 416D2 ECO	57064	OX 825D	WL7502	51193	
	57711	OX 182	57033	OX 354D ECO	WL7496	OX 418	WL7429	OX 825D ECO	WL7502	OX56	51161
OX 146D	57696	OX 182D	57033	OX 355/3	WL7496	OX 418D	WL7429	OX 827D	57341	OX58	51099
	57711	OX 182D ECO	57033	OX 355/3D	WL7458	OX 418D ECO	WL7429	OX 832	57909	OX60	51271
OX 146D ECO	57696	OX 183 D	57009	OX 355/3D ECO	WL7458	OX 420	WL10008	OX 832D	57909	OX61	24940
	57711	OX 183/1D	57009	OX 355D	WL7458	OX 420D	WL10008	OX 832D ECO	57909	OX79	51010
OX 147	51230	OX 183/1D ECO	57009	OX 358D	57329	OX 420D ECO	WL10008	OX 834D	WL7508	OX79D	51010
OX 147D	51230	OX 183/2D	57009	OX 358D ECO	57329	OX 422	WL7489	OX 834D ECO	WL7508	OX80	51021
OX 149	57021	OX 183/2D ECO	WL10059	OX 360D	WL7318	OX 422D	WL7489	OX 835D	WL10024	OX87	51004
OX 149D	57021	OX 183/4D	WL10059	OX 360D ECO	WL7318	OX 422D ECO	WL7489	OX 835D ECO	WL10024	OX88	51092
OX 149D ECO	57021	OX 183/4D ECO	WL10059	OX 361/4	WL7474	OX 422D ECO	WL7489	OX 968D	WL7506	OX100	51083
OX 150	51732	OX 183/5	57009	OX 361/4D	WL7474	OX 423/9D ECO	WL10282	OX 968D ECO	WL7506	OX12/D	51177
OX 150D	51732	OX 183/5 ECO	57009	OX 361/4D ECO	WL7474	OX 424D	WL7442	OX 974	57082	OX122	51227
OX 150D ECO	51732	OX 183/5 ECO	57009	OX 365/1D	WL7496	OX 424D ECO	WL7442	OX 975	51554	OX122D	51227
OX 151	WL7218	OX 183/5D	WL10059	OX 365/1D ECO	WL7496	OX 425	57291	OX 975 ECO	51554	OX153	57038
OX 151D	WL7218	OX 183/5D ECO	WL10059	OX 367	57171	OX 425D	57291	OX 975D ECO	51554	OX153/7	WL7430
OX 152	51186	OX 183/5D ECO	WL10059	OX 367D	57171	OX 425D ECO	57291	OX 977	WL10067	OX153/7D	51226
OX 152/1D	51186	OX 183/5D1	57009	OX 367D ECO	57171	OX 426	57291	OX 979D	WL7292	OX254	57694
OX 152/1D ECO	51186	OX 183/5D1 ECO	57009	OX 368 D	WL7303	OX 426D	57291	OX 980	57038	OX254D2	57694
OX 152D	51186	OX 187	51160	OX 368D ECO	WL7303	OX 426D ECO	57291	OX 982D	WL7515	OX254D2ECO	57694
OX 152D ECO	51186	OX 187D	51160	OX 368D1	WL7303	OX 433	57806	OX 982D ECO	WL7515	OX254D3	57997
OX 153/7D ECO	57078	OX 188D	57083	OX 368D1 ECO	WL7303	OX 433D	57806	OX 985D	57512	OX254D3ECO	57997
OX 153/7D1	WL7430	OX 188D ECO	57083	OX 368D2	WL7444	OX 433D ECO	57806	OX 985D ECO	57512	OX254D4	WL10372
OX 153/7D1 ECO	WL7430	OX 191D	WL7286	OX 368D2 ECO	WL7444	OX 434D	57370	OX 987D	WL10081	OX254D4ECO	WL10372
OX 153/7D2	WL10026	OX 191D ECO	WL7286	OX 369D	WL7419	OX 434D ECO	57370	OX 987D ECO	WL10081	OX260	57049
OX 153/7D2 ECO	WL10026	OX 192D	51365	OX 370D	57186	OX 436	WL7462	OX 1012D	WL7495	OX260D	57049
OX 153/12	WL10026	OX 192D ECO	WL7302	OX 370D ECO	57186	OX 436D	WL7462	OX 1012D ECO	WL7495	OX345D	57078
OX 153/12 D ECO	WL10026	OX 193	WL7299	OX 371D	57341	OX 436D ECO	WL7462	OX 1015	51212	OX356D	57563
OX 153/12D	WL10026	OX 193D	WL7299	OX 371D ECO	57341	OX 437	WL7460	OX 1017	57291	OX366	57070
OX 153D	WL7236	OX 193D ECO	WL7299	OX 376	57159	OX 437D	WL7460	OX 1018	57674	OX366D	57070
OX 153D1	WL7228	OX 196/1	57161	OX 377	WL7478	OX 437D ECO	WL7460	OX 1019	WL7424	OX366DECO	57070
OX 153D1 ECO	WL7228	OX 196/1D	57161	OX 377D	WL7478	OX 441	WL7424	OX 1024	57711	OX417	WL10164
OX 153D2	WL7236	OX 196/1D ECO	57161	OX 377D ECO	WL7478	OX 441D	WL7424	OX 1024D	57711	OX417D	WL10164
OX 153D2 ECO	WL7236	OX 196/1D1	57161	OX 379D	57187	OX 441D ECO	WL7424	OX 1025	51187	OX435DECO	WL10046
OX 153D3	57038	OX 196/1D1 ECO	57161	OX 379D ECO	57187	OX 553	WL7464	OX 1025D	51187	OX554D1ECO	57310
OX 153D3 ECO	57038	OX 196/3	57161	OX 380D	57062	OX 553D	WL7464	OX 1026	57291	OX555	57512
OX 153D4	WL7456	OX 196/3D	57161	OX 380D ECO	57062	OX 553D ECO	WL7464	OX 1026D	57291	OX556DECO	57162
OX 153D4 ECO	WL7456	OX 196/3D ECO	57161	OX 381D	57204	OX 554D2	57041	OX 1027	57009	OX557D	57562
OX 154	51223	OX 201	WL7288	OX 381D ECO	57204	OX 554D2 ECO	57041	OX 1027D	57009	OX557DECO	57562
OX 154/1D	51223	OX 201D	WL7288	OX 382D	51009	OX 559	WL10021	OX 1031	57033	OX774D	57279
OX 154/1D ECO	51223	OX 201D ECO	WL7288	OX 382D ECO	51009	OX 559D	WL10021	OX 1032	WL7508	OX774DECO	57279
OX 154D	51223	OX 203D	57203	OX 383D	57198	OX 559D ECO	WL10021	OX 1032D	WL7508	OX783	57311 ²¹⁹
OX 155	57711	OX 203D ECO	WL7292	OX 383D ECO	57198	OX 560	WL7469	OX 1039	WL7454	57312 ²¹⁷	
OX 155D	57711	OX 205/2	WL7454	OX 384D	WL7412	OX 560D	WL7469	OX 1039D	WL7454	OX783	57311 ²¹⁸
OX 155D ECO	57711	OX 205/2D	WL7454	OX 384D ECO	WL7412	OX 560D ECO	WL7469	OX 1040	57327	OX790D	57173
OX 156D	WL7283	OX 205/2D ECO	WL7454	OX 386D	WL7402	OX 562	WL10144	OX 1040D	57327	OX793	57671
OX 156D ECO	WL7283	OX 209D	WL7293	OX 386D ECO	WL7402	OX 562D	WL10144	OX 1041	57064	OX796	24951
OX 156D1	WL7283	OX 209D ECO	WL7293	OX 387D	57327	OX 562D ECO	WL10144	OX 1042	WL7490	OX802	24934
OX 156D1 ECO	WL7283	OX 209D ECO	WL7293	OX 387D ECO	57327	OX 563	WL7438	OX 1042D	WL7490	OX974D	57082
OX 159D	WL7229	OX 210D	WL7306	OX 388	57262	OX 563D	WL7438	OX 1043	WL7236	OX979	WL7292
OX 160	51212	OX 210D ECO	WL7306	OX 388D	57262	OX 563D ECO	WL7438	OX 1044	57062	OX980D3	57038
OX 160D	51212	OX 216	51161	OX 388D ECO	57262	OX 565D	57204	OX 1044D	57062	OX1018D	57674
OX 160D ECO	51212	OX 254D	57694	OX 389/1D	WL7424	OX 636	57175	OX 1045	57171	OX1034DECO	WL10060
OX 161D	57214	OX 254D ECO	WL7440	OX 396 D	57210	OX 636D	57171	OX 1045D	57171	OX1041D	57064
OX 161D ECO	57214	OX 254D1	WL7440	OX 396D ECO	57210	OX 636D ECO	57175	OX 1046	51009	OX1832	57009
OX 163/1	WL7294	OX 254D1 ECO	WL7440	OX 397 D	57203	OX 690	57187	OX 1046D	51009	OX3533	57189
OX 163/1D	WL7294	OX 258	57082	OX 397 D ECO	WL7292	OX 690D	57187	OX 1047	57204	OX3533D	57189
OX 163/1D ECO	WL7294	OX 258D	57082	OX 398D	WL7410	OX 690D ECO	57187	OX 1047D	57204	OX3533DECO	57189
OX 163/4	WL7294	OX 258D ECO	57082	OX 398D ECO	WL7410	OX 722D	57082	OX 1050	51226	OX3535	57189
OX 163/4D	WL7294	OX 339/2D	57512	OX 399D	57090	OX 722D ECO	57082	OX 1053	57021	OX3537	57189
OX 163/4D ECO	WL7294	OX 339/2D ECO	57512	OX 399D ECO	57090	OX 773	57061	OX 1066	51186	OX3537DECO	57189
OX 164D	WL7226	OX 341D	WL7410	OX 401	57674	OX 773D	57061	OX 1078D	WL7403	OX3641D	57078
OX 164D ECO	WL7226	OX 341D									



MANITOU

MASTER INTERCHANGE

MASTER INTERCHANGE

MFG'S NUMBER	WIX NUMBER	MFG'S NUMBER	WIX NUMBER	MFG'S NUMBER	WIX NUMBER	MFG'S NUMBER	WIX NUMBER	MFG'S NUMBER	WIX NUMBER	MFG'S NUMBER	WIX NUMBER
MAHLE/KNECHT (Cont'd)		MAIN/FILTREC (Cont'd)		MAN		MAN (Cont'd)		MAN (Cont'd)		MANITOU (Cont'd)	
OZ 1D	51417	MF0057309	24639	00.00854-9757	WF8013	81.05504-0029	51021	81.12503-0046	33112	105 548	51452
OZ 3	57117	MF0057994	51546	00.02415-1017	51452	81.05504-0038	57409	81.12503-0048	33112		51806
OZ 3 D	57117	MF0057995	51551	00.02451-51017	51452	81.05504-0039	57609	81.12503-0050	33167	105 615	33166 ⁴⁰⁵
OZ 5	57017	MF0058038	57476	50.00041.045	51068	81.05504-0040	57409	81.12503-0051	33167		WF8018
OZ 5 D	57017	MF0058048	57401	50.08304-0004	42522	81.05504-0041	57609	81.12503-0053	33112	106 387	51460
OZ 6	WL7441	MF0058075	51849	50.08304-0005	42208	81.05504-0051	51071	81.12503-0054	33112	106 487	51189
OZ 6D	WL7441	MF0058380	57120	51.05500-6073	51187	81.05504-6001	51071	81.12503-0056	33011	106 928	51592
OZ 9 D	57140	MF0058392	57121	51.05501-0002	51820	81.08205-0005	42608	81.12503-0057	33011	107 167	51431
PJ9362X	33037	MF0058436	57902		WL10312	81.08304-0024	46594	81.12503-0058	33011	107 580	51307
S150SP1010	57476	MF0058438	57859	51.05501-0003	51820	81.08304-0029	46594	81.12503-0062	33112		51311
SE 120	46525	MF0058548	57363		WL10312	81.08304-0036	46541	81.12503-0063	33112	109 985	33472
SE 150	46669	MF0058712	51685	51.05501-7180	57160	81.08304-0038	46741	81.12503-0066	33112	129 609	33472 ⁴²⁰
SE 210	42609	MF0058802	51689	51.05504-0007	51071	81.08304-0040	42608	81.12503-0075	33472	129 010	51068
T 01.1	51010	MF0059465	57840	51.05504-0044	57609	81.08304-0041	42608	81.12503-0080	WF10129		51191
T 01	51279	MF0059469	57756	51.05504-0046	57609	81.08304-0043	46741	81.12503-0085	WF10138	129 888	33358
T0974SN2010	51726	MF0059473	57841	51.05504-0047	57609	81.08304-0044	46741	81.32118-0026	57225	133 755	51452
TB 1009	24374	MF0059477	57811	51.05504-0048	57409	81.08304-0045	46541	81.32118-0027	57159		51806
TXW5ADN2010	57501	MF0059514	57889	51.05504-0049	57409	81.08304-0046	46669	81.33118-0003	51452	135 000	51307
WFC 1	24070	MF0060065	57869	51.05504-0068	57409	81.08304-0048	42608	81.47301-6005	57131		57085
WFC 13	24073	MF0061233	57100	51.05504-0069	57609	81.08304-0049	46554	81.47307-0001	51071	135 001	33361
WFC 17	24196	MF0063493	57231	51.05504-0070	57609	81.08304-0050	42209	81.52102-0008	24374	137 147	33358
		MF0065837	51726	51.05504-0071	57609	81.08304-0051	42209	81.52102-0009	24374	137 183	51768
		MF0066120	57741XE	51.05504-0084	57409	81.08304-0053	46515	81.52102-0010	24374	169 467	42222
A110C10	51546	MF0066126	57803	51.05504-0085	57409	81.08304-0054	46515	81.52102-0013	24374	448 037	42321
A110G109	51551	MF0066353	49177	51.05504-0086	57409	81.08304-0055	46554	81.52102-0015	24374	455 043	42222
A121C10	57476	MF0069408	42598	51.05504-0087	57609	81.08304-0056	46554	81.52102-0019	24374	455 044	46606
A140G03	57401	MF0069426	51610	51.05504-0090	57609	81.08304-0057	42608	81.52108-6001	24374	814 346	51189
A142G06	51116	MF0069473	49411	51.05504-0091	57409	81.08304-0058	42423	81.52108-6025	WS10129	26514	57085
A150G10	51746	MF0069529	51759	51.05504-0096	57711	81.08304-0059	42422 ⁵⁵	81.52155-0040	WS10129	49455	51302
A152G10	51849	MF0069570	46562 ¹⁵⁵	51.05504-0098	57696		42422NP ⁴⁷⁹	81.52155-0041	WS10129	63232	49774
A220C10BM	51858		46562NP ⁴⁷⁹	51.05504-0104	57609	81.08304-0060	42608	81.52155-0042	WS10129	88660	51858
AA21G25V	51730	MF0069644	46671 ¹⁵⁵	51.05504-0105	51187	81.08304-0061	42481	81.54131-0001	42977	105616	51099
AS1014	42222		46671FR ³⁶⁰	51.05504-0107	57291	81.08304-0062	42119	82.52102-0013	24374	105659	42589
D111C10A	57120	MF0069707	WA10300	51.05504-0108	57291	81.08304-0063	42924	83.08405-0001	WA10396	108668	51474
D111C10AV	57120	MF0069728	42423	51.05504-0110	WL10046	81.08304-0064	46541	85.00001-2442	51820	109401	33166 ⁴⁰⁵
D111G03AV	57864	MF0069794	57066	51.05504-0122	57291	81.08304-0065	42609	85.10000-2716	33662	128680	51820
D111G03B	57853	MF0069818	51491	51.08405-0001	42609	81.08304-0074	42410	85.12501-0002	WF10129	128964	51158
D111G10BV	57855	MF0069837	46808	51.12501-7260	33713	81.08304-0076	42410	85.12501-0003	WF10129	128971	33472 ⁴²⁰
D111G25BV	57856	MF0078972	51491	51.12501-7283	33713	81.08304-0085	46525	85.12501-0005	WF10129	129009	51307
D112G03AV	57857	MF0150194	51437	51.12501-7288	33713	81.08304-0091	46741	86.05500-6005	51459	129887	33472 ⁴²⁰
D112G03BV	57858	MF0454117	WL10392	51.12503-0004	33472	81.08304-0093	49077	86.05500-6005	51459	129971	33472 ⁴²⁰
D112G06BV	57859	MF0503453	57244	51.12503-0005	33472	81.08304-0100	49464	86.08304-4001	46594	136163	51189
D112G10BV	57860	MF0545736	49782	51.12503-0009	33472	81.08304-0101	WA10134	86.12000-6009	33166 ⁴⁰⁵	136508	51348
D112G25AV	57861	MF0545744	49021	51.12503-0010	33472	81.08304-0102	WA10396		WF8018	1369196	33166 ⁴⁰⁵
D112G25BV	57862	MF0575530	51455	51.12503-0012	33358	81.08304-0103	WA10134	86.77903-0378	51459		WF8018
D121G10A	57887	MF0592945	57740XE	51.12503-0016	33472	81.08401-6082	42481	86.77940-0377	33405	160243	33358
D121G10AV	57887	MF0592957	49198	51.12503-0018	33472	81.08401-6213	46741	88.05501-6002	51452	169468	42276
D122G03BV	57363	MF0592958	49195	51.12503-0028	33472	81.08405-0001	WA10397	88.05504-0002	51149	169469	42126
D140G10AV	51685	MF0592959	49197	51.12503-0029	33472	81.08405-0008	46669	88.05504-0003	51149	169470	42924
D141G03AV	57849	MF0592960	49194	51.12503-0030	33472	81.08405-0012	46525	88.77910-0003	WP10240	169471	46522
D141G03B	57847	MF0593283	49227	51.12503-0031	33472	81.08405-0016	WA10398	90.80115-5196	46594	169472	42321
D141G03BV	57847	MF03951019121	57230	51.12503-0032	33472	81.08405-0017	WA10397	90.80119-5130	51149	169473	42066
D141G06AV	57848	R320G06P	57727	51.12503-0034	33472	81.08405-0020	WA10398	90.80720-0756	51071	169475	42196 ¹⁵⁵
D141G25A	51688	R320G25P	57729	51.12503-0035	WF10253	81.08405-0021	WA10398	93.21525-0017	57711		42119NP ⁴⁷⁹
D141G25BV	57863	R60G25	57808	51.12503-0036	33472	81.08405-0023	WA10037	4520504129	49511	169477	42689
D142G06AV	57248	R722G06	57231	51.12503-0037	WF10115	81.08405-0030	WA10246	51125030067	33173	169478	42237
D143G03BV	57296	R722G10	57231	51.12503-0039	33472	81.08405-0033	WA10246	81083040098	42804	169479	42234
D143G06AV	51709	R731G10	57501	51.12503-0040	33472	81.08405-0034	WA10037	81083040099	42804	169480	46415
D612T74V	57660	RHR330G03V	57523	51.12503-0042	WF10115	81.08405-0036	WF10129	81084050028	49169	169481	46415
D650G03A	57840	S4110G10V	51726	51.12503-0043	33741	81.12501-0031	WF10138	A 08.54975.700	WF8013	169482	46430
D650G06AV	57756	S4110G10V	51726	51.12503-0047	33448	81.12501-0032	WF10129	A 50.00041.045	51068	169483	42250
D650G10AV	57841	S4111C10	57413	51.12503-0048	WF10115	81.12501-0034	WF10129	A 50.00241.676	WF8013	169484	46313
D650G25BV	57842	WG508	57741XE	51.12503-0050	33448	81.12501-6047	WF10138	A 50.08340.004	42522	169485	42003
D650T25A	57844	WG648	57663	51.12503-0052	33713	81.12501-6048	WF10138		MANITOU	169486	42124
D650T60A	57845	WG700	57741XE	51.12503-0056	WF10115	81.12503-0001	33167	1 160 243	33358	169487	46515
D650T150A	57843	WG701	57740XE	51.12503-0061	33173	81.12503-0011	33112	1 173 481	51768	171547	33166 ⁴⁰⁵
D710C10A	57120	WG917	57721	51.12503-0062	33448	81.12503-0012	33429	1 568 410	51305		WF8018
D721G10AV	57888	WP730	57710	51.12503-0063	33173	81.12503-0013	33167	1 814 346	51189	171548	51452
D730G06AV	57886			51.12503-0066	33231	81.12503-0016	33167	2 339 813	46294		51806
DHD110B50V	57866			51.12503-0070	33173	81.12503-0018	33112	2 754 360 M 1	51452	171549	51515
DHD110E03V	57867			51.12503-0079	WF10218	81.12503-0019	33167		57085	171550	51515
DHD110E10V	57868			51.12503-0081	WF10218	81.12503-0020	33167	2 754 362 M	57339	177634	57116
DHD110F03V	57869			51.12503-0083	33448	81.12503-0021	33112	2 754 362 M 1	57339	189195	57116
DHD110F10V	57870	937800	33225	51.12503-0084	33448	81.12503-0022	33112	9 853	42222	211384	51068
DHD110G03V	57871	937801	33225	64.05501-7001	57160	81.12503-00					



MASTER INTERCHANGE

MANN FILTER

MASTER INTERCHANGE

MFG'S NUMBER	WIX NUMBER	MFG'S NUMBER	WIX NUMBER	MFG'S NUMBER	WIX NUMBER	MFG'S NUMBER	WIX NUMBER	MFG'S NUMBER	WIX NUMBER	MFG'S NUMBER	WIX NUMBER
MANITOU (Cont'd)		MANITOWOC (Cont'd)		MANN + HUMMEL (Cont'd)		MANN + HUMMEL (Cont'd)		MANN FILTER (Cont'd)		MANN FILTER (Cont'd)	
473725	33357 ⁴²⁰	4133920	33777	C 35 148	42177	HU 819 X	57021	1100615S01	33120	C 12 133	WA9510
473728	WF10051 ⁴¹⁹	4133930	33357 ⁴²⁰	C 35 154	49020	HU 821 X	57062	1100617S01	33239	C 12 133/1	WA9720
473729	33358	4133940	51649	C 35 154/1	49020	HU 823 X	57175	1100619S01	33341	C 12 178	49405
473730	51602	4136090	33406	C 37 100	49235	HU 835/1 z	57329	1100678S01	33403	C 12 178/1	WA9484
475665	33386	4136120	24072	C 37 153	42472	HU 925/4 X	51223	1100680S01	33418 ⁴²⁰	C 12 178/2	WA9622
475643	51521	4136160	51748	C 37 153/1	42472	HU 925/4 Y	57806		WF10045 ⁴¹⁹	C 13 103	46284
476954	51459	4136230	33242 ⁴²⁰	C 39 002	42859	HU 926/4 X	51160	1100682S01	33817 ⁴²⁴	C 13 109	WA6345
484952	46522		33472 ⁴²⁰	C 39 219	42859	HU 926/5 X	57694	1100686S01	46726	C 13 114	46373
485695	57476	4136240	24074	C 40 174	46050	HU 926/5 z	57997	1651019B00	24949	C 13 114/3	46415
504507	42321	4136330	33406	C 43 102	49186	HU 932/6 N	51212	0108700200	51310	C 13 114/4	46415
513752	57453	4136340	WS10058	C 43 139	49034	HU 938/4 X	51186		WA10030	C 13 135	WA6086
514161	46522	4136360	33360	C 54 165	WA10897	HU 6002 Z	WL10024	3931051950	WS10106	C 13 145/2	46489
545438	57520	4136370	33472 ⁴²⁰	C 1996	42193	HU 7008 Z	57262	4404087998	49913	C 13 154	WA10563
549798	51087	4136440	51971	C 2237	42799	HU 7010 Z	WL10026	4504049351	49913	C 14 004	WA9578
	51592	4136480	57746XD	C 2245	49260	HU 7025 z	57059	4504254186	46528	C 14 011	WA9540
554437	42126	4136490	51748XD	C 2287	49024	HU 7029 z	57204	4505255106	46188	C 14 101	46652
561370	33192	4136520	33422	C 3210	49094	HU6004x	WL10025	4507354156	46004	C 14 114	49214
561749	57116	4136530	51748XD	C 3270	42341	HU6013Z	WL10024	4510954174	42170	C 14 115	WA6643
563415	49181	04157422	33231	C 3397	49704	HU6022Z	WL10342	4512754114	WA6089	C 14 115/1	WA6526
563416	49182		WF10012	C 3698/3-2	46799	HU7026z	57070	4515355106	42878	C 14 117	42906
605013	33804	04157844	WS10129	C 4312/1	49876	HU7044Z	WL7515	4516054186	42464	C 14 130	49013
608774	33634	4270670	51451	C 5082	49825	HU8002xKIT	57292	4520154174	46330	C 14 130/1	WA9757
661952	46438	4272720	51731	C12006	49218	HU8005z	WL10008	4522055104	42878	C 14 138	WA6233
	51348	4272720	51731	C24985	49767	HU8008Z	57279	4522055114	42878	C 14 138/1	WA6036
702577	51348	4272820	51731	C26031X	42259	PF 1050/1 N	51289	4522454134	46515	C 14 150	WA6135
704601	WF10105	4272830	51496	C35014	WA10414	PF 1055/1 N	51385	4522454284	46515	C 14 159	WA6135
706497	33186 ³⁰⁵	4272920	Nitrile 51683 or Viton 57852	C35015	WA10419	PU 936/1 X	33832	4522554114	46515	C 14 160	WA6551
	WF8018		9304100227	C38014X	42258	PU 8021	WF8477	4530057154	46836	C 14 160 x	WA6551
710887	33448		42804	CF6002	49729	PU821X	WF10489	4530092911	Hsg. (Outer) 46836	C 14 168	WA6629
745032	WF10000		9414101307	CF10002	49599	PU80102X	WF10485	Hsg. (Inner) 46837		C 14 171	WA6577
746364	33128		9414101746	CF12004	49766	PU80102X	51215	4530092941	Hsg. (Outer) 46836	C 14 176	WA6583
747351	33076		9414101756	CU 25 002	WP10124	W 712/80	51348	Hsg. (Inner) 46837		C 14 177	WA6134
747462	WF10000		9999406298	CU 1009	24898	W 713/29	57302	4532554184	46554	C 14 179	42222
748087	33507		9999421287	CU 2650	24821	W 719/7	51228	4532555104	46554	C 14 179 x	42222
749613	51068		9999430176	CUK 20 000-2	24686	W 719/12	51342	4532555105	46554	C 14 179/1	42631
773648	WL10039		9999433599	CUK 22 008-4	49382	W 719/13	51088	4538454114	46527	C 14 179/2	WA6117
775479	42330		A026650	CUK 25 001	24255	W 719/30	51393	4540057154	46818	C 14 179/4	42222
775480	42816		A026660	CUK 26 007	WP10130	W 719/45	57561	4544054104	46541	C 14 190	46606
808000	57750S		A026660	CUK 29 005	49357	W 917	51311	4544054174	46541	C 14 190/1	WA6636
808004	57129		A047930	CUK 2338	24867	W 930/20	51068	4544055104	46541	C 14 200	49462
808005	51419		A047940	CUK 2339	24518	W 930/21	51355	4558954104	46805	C 14 200/1	49462NP
808066	46818		A047940	CUK 2440	49354	W 940/25	51191	4560056124	49783	C 14 202/1	46652
808067	46829		A047950	CUK 2442	24191	W1110237	51791		49783NP	C 14 202/1	46671 ³⁶⁰
809875	33739		A060160	CUK 2450	24227	WK 31/5 (10)	33006	4565054104	42608	C 14 210/2	46652
2654418	51459		A104130	CUK 2641	24439	WK 69	33814	4565055104	42608	C 15 005	WA9686
1560041010	51515MP		A110330	CUK 2733	WP9309	WK 69/2	33833	4584055104	42490	C 15 007	WA9687
2330364010	33138		A110330	CUK 2842	24631	WK 512/1	33595	4592055404	42546 ³⁵⁵	C 15 008	WA9645
C 4 712 5 P 129	46294		A110340	CUK 2862	24322	WK 532	WF8258	4920859101	24374	C 15 010	49343
C 4 741 2 P 56	33358		A126750	CUK 2897	24767	WK 532/2	33601	5411656301	33472	C 15 101	WA9568
C 4 748 1 P 4	51452		A126760	CUK 2939	24489	WK 612/2	33481	6640358412	33358	C 15 104	46329
DMS16EN	24849		AF27817	CUK 2950	49379	WK 614/46	WF8373	6740358096	57116	C 15 105	WA6573
G 1 829 195	51515MP			CUK 3037	24765	WK 716	33149	6740473113	51385	C 15 105/1	WA6573
G 5 003 968	WL7098			CUK 3124-2	49360	WK 720	33643	6750258236	51348	C 15 120	46290
MC427283	51486			CUK 3139	WP6977	WK 725	33156	6750359096	51261	C 15 120/2	46290
N184146	46836			CUK 3220	49370	WK 730/1	33521	6750558476	51820	C 15 122	WA6597
N188814	49462			CUK 3337	24525	WK 817/3 X	33152	6750558806	51820	C 15 124/1	46311
	49462NP			CUK 3360	24202	WK 830/7	33179	6750558830	57066	C 15 127	WA6089
				CUK 3461	24118	WK 831	33179	6750658470	57066	C 15 127/2	WA6072
				CUK 3569	49366	WK 845	33594	6890000361	57140	C 15 143/1	WA6574
				CUK 4054	24418	WK 849	33596	51055040104	57609	C 15 143/1	WA6574
				CUK 4436	49367	WK 853	33279	A36109	49802 ³⁵⁵	C 15 163	WA6118
				CUK 4624	24758	WK 853/3 x	33619		49902FR ³⁶⁰	C 15 163/1	WA6118
				CUK 5366	24827	WK 5002 X	WF8365	AF5701	WA10257	C 15 165/1	46430
				CUK 6724	24673	WK 1124	33404	BF 700 x	33167	C 15 165/2	46430
				CUK 8430	49371	WK 1156	WF10026	BF 707	33167	C 15 165/7	WA9479
				H 829/1 X	51246	WK 1156/1	WF10026	BF 811	33112	C 15 267	46510
				H 929 X	51398			BF 900 x	33112	C 15 300	46836
				HU 12 015 x	51370			BF 1018/1	33429	C 16 005	49243
				HU 69/3 X	57090			BF 10811	33429	C 16 113	WA6459
				HU 514 x	57009			BFU 700 x	33167	C 16 114 x	49143
				HU 514 y	WL10059			BFU 707	33167	C 16 114/1 x	49143
				HU 612/1 X	51009			BFU 811	33112	C 16 118	WA9502
				HU 711/6 z	WL7515			BFU 900 x	33112	C 16 127	WA6576
				HU 711/51 X	57512			BFU700	33167	C 16 134/1	49017
				HU 715/5 X	57171			C 10 006	49518	C 16 136	WA6504
				HU 718/5 X	57078			C 10 050	49719	C 16 148	WA6579
				HU 719/5 X	57211			C 11 008	49741	C 16 162/1	46290
				HU 719/6 X	57187			C 11 008	49798	C 16 181	WA6107
				HU 719/7 X	57083			c 11 103/2	42801	C 16 190 X	42126
				HU 719/8 X	57186			C 11 120	WA6744	C 16 210	46393
				HU 721/4 X	57560			C 12 003	42829	C 16 302	42321
				HU 726/2 X	57210			C 12 006	51183	C 16 324	49182
				HU 727/1 X	51145			C 12 100	42920	C 16 324/2	49182
				HU 816 X	57327			C 12 102	46384	C 16 335	46683
				HU 816 z KIT	WL7509			C 12 104	WA6672	C 16 340	46683
				HU 816/2 X	57303			C 12 107	WA6445	C 16 400	



MANN FILTER

MASTER INTERCHANGE

MASTER INTERCHANGE

MFG'S NUMBER	WIX NUMBER	MFG'S NUMBER	WIX NUMBER	MFG'S NUMBER	WIX NUMBER	MFG'S NUMBER	WIX NUMBER	MFG'S NUMBER	WIX NUMBER	MFG'S NUMBER	WIX NUMBER
MANN FILTER (Cont'd)		MANN FILTER (Cont'd)		MANN FILTER (Cont'd)		MANN FILTER (Cont'd)		MANN FILTER (Cont'd)		MANN FILTER (Cont'd)	
C 17 006	WA9606	C 22 013	WA6733	C 25 100	WA6265	C 27 1170	49464	C 30 125/3	WA9402	C 32 123	WA6561
C 17 008	WA10000	C 22 014	WA9832	C 25 101/1	WA6727	C 27 1250	WA10398	C 30 125/4	42329	C 32 123/1	WA9461
C 17 011	WA10887	C 22 015	WA9733	C 25 109	WA9609	C 27 1250/1	WA10398	C 30 126	WA6764	C 32 130	49043
C 17 023	WA10948	C 22 016	WA9761	C 25 109/1	WA9593	C 27 1320/1	49558	C 30 126/1	WA6778	C 32 140	WA6365
C 17 124	42137	C 22 017	WA9791	C 25 110-2	49404	C 27 1320/3	49558	C 30 130	49522	C 32 140/1	WA6365
C 17 129	WA6441	C 22 018	WA9791	C 25 111	49715	C 27 1340	49558	C 30 130/1	WA6778	C 32 154	WA6346
C 17 134	46294		WA9792	C 25 112	49714	C 27 1397	42966	C 30 130/2	WA9401	C 32 154/1	WA6562
C 17 137 x	49846	C 22 019	WA9733	C 25 114	46320	C 28 004	WA10548	C 30 135	49465	C 32 164	42213
C 17 137/1 X	49846	C 22 020	WA9746	C 25 114/1	46320	C 28 005	WA9714	C 30 138	WA9403	C 32 191	WA9448
C 17 149	42209	C 22 024	WA9763	C 25 115	WA9655	C 28 010	49250	C 30 138/1	WA6764	C 32 191/1	WA9449
C 17 160	46294	C 22 026	WA9831	C 25 117	WA6730	C 28 011	WA9712	C 30 139	42839	C 32 338	42351
C 17 177	46330	C 22 029	WA10318	C 25 117/2	WA6730	C 28 013	WA9725	C 30 153	46939	C 32 338/1	w/o Pad 42351
C 17 201	46330	C 22 033	WA10517	C 25 118/1	WA9526	C 28 043	WA9845	C 30 153/1	46939	C 32 1170	46593
C 17 201/3	42402	C 22 117	46025	C 25 122	WA9555	C 28 100	WA6675	C 30 161	WA9521	C 32 1447	WA10238
C 17 217	WA6575	C 22 117/1	46025	C 25 124	42233	C 28 105	WA6771	C 30 163	WA9412	C 32 1700	46770
C 17 225/2	46515	C 22 120	WA6338	C 25 126	WA6741	C 28 105/1	WA9602	C 30 170	46915	C 32 1700/2	46770
C 17 225/3	46515	C 22 212	42159	C 25 128	WA9530	C 28 107	WA6320	C 30 170/1	WA9499		
C 17 237	WA10266	C 23 006	49052	C 25 135	WA6645	C 28 110	WA9408	C 30 171	WA9617	C 32 1752	WA10279
C 17 237/1	WA9741	C 23 011	49156	C 25 136	WA6741	C 28 122	WA9406	C 30 189	42412	C 32 1752/1	WA10279
C 17 250	46510	C 23 013	WA10084	C 25 146	46798	C 28 125	49555	C 30 195	42525	C 32 1900	46492 ¹⁵⁵
C 17 278	WA6487	C 23 018	WA9806	C 25 508	42410	C 28 136	42827		46321		46492FR ³⁶⁰
C 17 337	46562	C 23 094	WA9807	C 25 654	WA10058		42827	C 30 195/2	42525	C 33 001	49342
	46562NP	C 23 107	WA9644	C 25 710/3	49711		WA6321	C 30 198	49933	C 33 006	WA9754
C 17 337/2	46562 ¹⁵⁵	C 23 129	WA9505	C 25 754	49990	C 28 136/2	WA6694	C 30 400/1	WA10014	C 33 102	42365
	46562NP ⁴⁷⁹	C 23 148	42367	C 25 860/2	WA10134	C 28 145	WA9562	C 30 810	49811 ¹⁵⁵	C 33 125	WA6348
C 18 003	WA9566	C 23 440	46540	C 25 860/5	WA10134	C 28 150	46213		49811NP ⁴⁷⁹	C 33 128	WA9494
C 18 004	49460	C 23 440/1	46541	C 25 978	49077	C 28 155	42827	C 30 810/2	49811 ¹⁵⁵	C 33 130	42214
C 18 006	WA10342	C 23 440/2	46414	C 26 003	49172	C 28 160	WA9595		49811NP ⁴⁷⁹	C 33 156	WA6185
C 18 108	WA6455	C 23 440/3	46541	C 26 008	49210	C 28 160/1	WA9595	C 30 810/3	49811 ¹⁵⁵	C 33 156/1	WA6262
C 18 114	WA9590	C 23 500	46594	C 26 009-2	49113	C 28 191	WA6581		49811NP ⁴⁷⁹	C 33 189	WA6783
C 18 121	WA6455	C 23 513/1	WA10037	C 26 012	49175	C 28 214	42463	C 30 850/2	46741	C 33 189/1	WA6782
C 18 143	42830	C 23 589	46805	C 26 013	49210	C 28 214/1	42463	C 30 850/6	46741	C 33 194	42823
C 18 146/1	42830	C 23 610	49783	C 26 014	49400	C 28 357	49847	C 30 850/7	46741	C 33 220	49222
C 18 146/2	42830		49783NP	C 26 015	46162	C 28 715	WA10013	C 30 899	46476		WA6248
C 18 146/3	WA9500	C 23 610/3	49783	C 26 022	49480	C 28 950	42216	C 30 1240	49724	C 33 256	WA6345
C 18 149	WA10160		49783NP	C 26 025	WA10842	C 28 1045/2	46607	C 30 1240/1	WA10141	C 33 920/3	42481 ¹⁵⁵
C 18 149/1	WA10160	C 24 005	49104	C 26 027	WA10125	C 28 1275	WA10246	C 30 1345	49966		42481NP ⁴⁷⁹
C 18 161	42892	C 24 007	WA9553	C 26 032	WA9702	C 29 002	49116	C 30 1500/1	WA10156	C 33 920/5	42481
C 18 193	42345	C 24 010	WA9640	C 26 041	WA10565	C 29 006	WA10007	C 30 1530	49159	C 33 922	WA10013
C 18 202	WA10280	C 24 011	WA9589	C 26 042	WA10566	C 29 008	WA9682	C 30 1537	46741	C 33 1465	WA10002
C 18 328	46555	C 24 012	WA10255	C 26 100	42793	C 29 012	49421	C 30 1730/1	49294	C 33 1465/1	WA10002
C 18 398	42918	C 24 017	WA9802	C 26 106	WA9654	C 29 015	WA9744	C 31 005	WA9585	C 33 1605	42508
C 18 436	42522	C 24 019	WA9730	C 26 107	WA6567	C 29 020	46116	C 31 008	WA9739	C 33 2200	49222
C 18 2184	WA9477	C 24 021	49031	C 26 108	WA9742	C 29 036	WA9843	C 31 012	42885	C 34 003	49740
C 19 010	WA9676	C 24 024	WA9753	C 26 109	42172	C 29 105	49907	C 31 013	42422 ¹⁵⁵	C 34 005	WA9827
C 19 157	42423	C 24 025	WA10005	C 26 110	46221	C 29 117	WA9474		42422NP ⁴⁷⁹	C 34 100	46462
C 19 384	46527	C 24 026	WA9760	C 26 110/1	46221	C 29 118	46383	C 31 101	46127	C 34 109	42170
C 19 457	46600	C 24 028	49590	C 26 120	WA9798	C 29 121	WA6751	C 31 104	WA6686	C 34 109/1	42170
C 19 460	42330	C 24 100	42389	C 26 126	42285	C 29 122	46198	C 31 116	WA6673	C 34 110	WA6351
C 19 460/2	42330	C 24 105	WA6542	C 26 133	WA6209	C 29 122/1	46198	C 31 121	46127	C 34 116	WA6337
C 19 620	46841	C 24 106	42620	C 26 138/1	WA6232	C 29 124	WA6700	C 31 122	49074	C 34 116/1	WA6337
C 20 002	WA9606	C 24 113	46217	C 26 138/1 KIT	WA6232	C 29 126	46122	C 31 126	46017	C 34 116/2	WA6337
C 20 017	WA10415	C 24 123	WA6734	C 26 140	42295	C 29 126/2	46122	C 31 130	42461	C 34 175	42462
C 20 019	46468	C 24 123/1	WA6734	C 26 144	42295	C 29 126/3	46122	C 31 132	49522	C 34 200	46113
C 20 106	WA9507	C 24 123/2	WA6734	C 26 151	42295	C 29 132	49545	C 31 143	WA9610	C 34 540	WA10115
C 20 106/1	WA9527	C 24 128	WA6696	C 26 168	42295	C 29 144	42261	C 31 144	49961	C 34 1500	49961
C 20 106/2	WA9507	C 24 128/2	WA6696	C 26 168/2	42295	C 29 145	WA9605	C 31 145	WA9475	C 34 1500/1	49961
C 20 106/3	WA9527	C 24 130	WA6187	C 26 206	WA6536	C 29 150	WA9573	C 31 149	49229	C 35 003	WA9727
C 20 106/4	WA9507	C 24 135	WA6019	C 26 206/1	WA6536	C 29 168	WA9413	C 31 152	46240	C 35 004	46888
C 20 131	42748	C 24 137	46938	C 26 980	WA10396	C 29 198	42485	C 31 152/1	46240	C 35 006	WA9731
C 20 189	46202	C 24 137/1	46938	C 26 1397	42966	C 29 200	42228	C 31 190	42194	C 35 008	WA9674
C 20 220	46502	C 24 196	WA6570	C 27 000-2	42468	C 29 352/1	42565	C 31 190/2	42194	C 35 009	WA9758
C 20 225	46546	C 24 444/1	42047 ¹⁵⁵	C 27 003	49023	C 29 577	42124	C 31 195	WA6366	C 35 110	WA9471
C 20 325/2	46554		42047NP ⁴⁷⁹	C 27 003/1	49023	C 29 624/1	42334	C 31 196	49112	C 35 118	WA6009
C 20 325/3	46554	C 24 458	42119	C 27 004	WA10312		42334NP	C 31 220	42878	C 35 124	WA6367
C 20 326	46357	C 24 508	42410	C 27 009	WA10072	C 29 840	46479	C 31 1093	46547	C 35 124/1	WA6367
C 20 500	49131	C 24 508/1	42410	C 27 010	WA9690	C 29 840/2	46479	C 31 1093/1	46547	C 35 126	49593
C 20 855	46852	C 24 567	49800	C 27 013	WA9614	C 29 920	42208	C 31 1093/2	46547	C 35 127	42177
C 20 855/1	46852	C 24 642/2	46701	C 27 019	49247	C 29 939	42208 ¹⁵⁵	C 31 1170	42225	C 35 134	WA6223
C 21 002	WA9804	C 24 650/1	42608	C 27 021	WA10059		42208NP ⁴⁷⁹	C 31 1226	42422	C 35 140	WA9597
C 21 014	WA9828	C 24 719	42119 ¹⁵⁵	C 27 029	WA9770	C 29 1366	46735		42422NP ⁴⁷⁹	C 35 148	42177
C 21 104	WA9409		42119NP ⁴⁷⁹	C 27 030	WA9830	C 29 1366/1	46735	C 31 1226/1	42422	C 35 154	49020
C 21 104/2	WA9409	C 24 745	WA10146	C 27 100	46667	C 29 1420/2	42803		42422NP ⁴⁷⁹	C 35 154/1	49020
C 21 106	WA9560	C 24 745/3	WA10146	C 27 103	WA6315	C 30 003	WA9705	C 31 1310	46698	C 35 156	WA6368
C 21 116	WA6667	C 24 820	49549	C 27 105	WA9407	C 30 004	WA10268	C 31 1345	WA10001	C 35 157	WA6368
C 21 116/1	WA6668	C 24 870	46642	C 27 107	49739	C 30 005	WA10268	C 31 1345/1	WA10001	C 35 160	WA9559
C 21 136	WA9669	C 24 904/1	49075	C 27 108	WA6522	C 30 009	49223	C 31 1410	WA10238	C 35 160/1	WA9559
C 21 136/1	WA9734	C 24 904/2	49075	C 27 114	49056	C 30 011	WA9670	C 31 1495	46770 ²¹¹	C 35 177	49212
C 21 146	WA6101	C 25 002	WA9801	C 27 124	WA6669	C 30 012	WA9803		49770 ²¹²	C 35 178	42177
C 21 228	46434	C 25 004	42468	C 27 124/1	WA6735	C 30 013	49468	C 32 003	46673	C 35 215	42749
C 21 31											



MASTER INTERCHANGE

MANN FILTER

MFG'S NUMBER	WIX NUMBER	MFG'S NUMBER	WIX NUMBER	MFG'S NUMBER	WIX NUMBER	MFG'S NUMBER	WIX NUMBER	MFG'S NUMBER	WIX NUMBER	MFG'S NUMBER	WIX NUMBER																																																																																																																																																																																																																																																																																																																																																																																																																																																																																																																																																																																																																																																																																																																																																																																																																																																																																																																																																																																																																																																										
MANN FILTER (Cont'd)			MANN FILTER (Cont'd)			MANN FILTER (Cont'd)			MANN FILTER (Cont'd)			MANN FILTER (Cont'd)																																																																																																																																																																																																																																																																																																																																																																																																																																																																																																																																																																																																																																																																																																																																																																																																																																																																																																																																																																																																																																																									
C 36 010	WA9452	C 1281	42924	C 2159	WA6539	C 2554	WA9561	C 2775	49069	C 3233	42825	C 36 011/2	WA10019	C 1286/1	WA6565	C 2555/2	WA6411	C 2788	WA6583	C 3251	WA6684	C 36 013	WA9672	C 1287	WA9738	C 2557	WA6273	C 2841	42612	C 2846	46015	C 3251/1	WA6684	C 36 020	WA9800	C 1337	49076	C 2163/1	WA6218	C 2559	46104	C 2846	46015	C 3260	WA6391	C 36 111	46127	C 1343	49241	C 2163/2	WA6218	C 2561	WA9565	C 2851	42800	C 3270	42341	C 36 145	49888	C 1361	WA9511	C 2192	WA6540	C 2562	WA9589	C 2852	WA6383	C 3273	WA9557	C 36 172	WA9519	C 1362	46230	C 2201	46914	C 2564	46105	C 2852/2	WA6383	C 3275	WA6769	C 36 188	49122	C 1362/1	46230	C 2214	49012	C 2565	WA6272	C 2852/5	WA6383	C 3282	WA9411	C 36 221	WA6194	C 1370	WA9509	C 2223	46186	C 2567	WA9470	C 2859	WA9556	C 3284/1	WA6374	C 36 222	42229	C 1371	42048	C 2229	42605	C 2568	46242	C 2860	42133	C 3284/2	WA6374	C 36 227	WA6478	C 1376	WA6450	C 2231/1	WA6491	C 2568/1	WA6241	C 2860/2	42136	C 3287	46110	C 36 234	WA6704	C 1380	42200	C 2237	42799	C 2569	WA6340	C 2861-2	42822	C 3327	46110	C 36 238	WA6276	C 1380/3	WA6506	C 2240	49065	C 2571	WA6257	C 2863	46015	C 3338	WA6002	C 36 253	42472	C 1381	WA6538	C 2244	42799	C 2571/1	WA6203	C 2868	46165	C 3338/1	42219	C 36 257	42368	C 1387	WA6564	C 2245	49260	C 2573	46156	C 2872	WA9400	C 3361-2	49504	C 36 260	42229	C 1394	42185	C 2256/2	WA6777	C 2579	WA6707	C 2873/1	WA6383	C 3365	46163	C 36 267	WA6478	C 1399/1	WA6434	C 2262	42333	C 2580	WA6364	C 2874	WA6521	C 3366	WA9496	C 36 270	42312	C 1399/2	WA6549	C 2262 ISUZU	46043	C 2582	WA6406	C 2878	46203	C 3366	WA6313	C 36 270/2	42312	C 1399/3	WA6434	C 2263	42011	C 2584	WA9522	C 2879	WA6618	C 3377	WA6596	C 36 280/2	42847	C 1427	42724	C 2281	WA6380	C 2589	WA9559	C 2892	WA6770	C 3383/1	WA6671	C 36 288	42625	C 1430	42188	C 2282	WA6314	C 2598	WA6249	C 2934	46249	C 3383/1	46135	C 36 288/2	42847	C 1430	42188	C 2282	WA6314	C 2610	WA6664	C 2936	WA6023	C 3394	46135	C 36 291	42859	C 1450	46188	C 2287	49024	C 2612	42705	C 2941	49180	C 3397	49704	C 36 291/2	42859	C 1451	WA6413	C 2295	WA6238	C 2612	42705	C 2944	WA6492	C 3434	46831	C 36 299	42859	C 1460	WA6485	C 2295/2	WA6687	C 2612	42705	C 2950	WA6425	C 3459	WA9735	C 36 316	42625	C 1468	WA6033	C 2295/3	WA6702	C 2612	42705	C 2950	WA6425	C 3461	WA6180	C 36 316/2	42625	C 1468/1	WA6033	C 2295/4	WA9465	C 2612	42705	C 2950	WA6425	C 3461	WA6180	C 36 319	42859	C 1470	WA6464	C 2323	WA6533	C 2612	42705	C 2950	WA6425	C 3463	WA6212	C 36 319/2	42859	C 1472	WA6524	C 2324	42831	C 2612	42705	C 2950	WA6425	C 3463	WA6212	C 36 329	42859	C 1472	WA6524	C 2326	WA6354	C 2612	42705	C 2950	WA6425	C 3465/1	WA6274	C 36 329/2	42859	C 1480	WA6021	C 2329	46044	C 2612	42705	C 2950	WA6425	C 3465/2	WA6274	C 36 339	42859	C 1540	WA10026	C 2329	46044	C 2612	42705	C 2950	WA6425	C 3468	WA6779	C 36 341	42859	C 1571	42303	C 2329	WA10033	C 2612	42705	C 2950	WA6425	C 3468/1	WA6779	C 36 341/2	42859	C 1577	46225	C 2330	WA10038	C 2612	42705	C 2950	WA6425	C 3474	42170	C 36 343	42859	C 1577/1	WA6463	C 2332	46057	C 2612	42705	C 2950	WA6425	C 3474	42170	C 36 343/2	42859	C 1589/2	WA6488	C 2337	46195	C 2612	42705	C 2950	WA6425	C 3474	42170	C 36 343/3	42859	C 1589/3	WA6500	C 2339	42906	C 2612	42705	C 2950	WA6425	C 3474	42170	C 36 343/4	42859	C 1595	WA6500	C 2341	WA6242	C 2612	42705	C 2950	WA6425	C 3474	42170	C 36 343/5	42859	C 1618	WA6305	C 2345	WA6186	C 2612	42705	C 2950	WA6425	C 3474	42170	C 36 343/6	42859	C 1632	46172	C 2345/1	WA6650	C 2612	42705	C 2950	WA6425	C 3474	42170	C 36 343/7	42859	C 1652	49620	C 2345/2	WA6650	C 2612	42705	C 2950	WA6425	C 3474	42170	C 36 343/8	42859	C 1652/1	WA9480	C 2348	49160	C 2612	42705	C 2950	WA6425	C 3474	42170	C 36 343/9	42859	C 1677	49443	C 2356/5	WA6037	C 2612	42705	C 2950	WA6425	C 3474	42170	C 36 343/10	42859	C 1724	49086	C 2368	46147	C 2612	42705	C 2950	WA6425	C 3474	42170	C 36 343/11	42859	C 1752	WA6430	C 2379/5	46147	C 2612	42705	C 2950	WA6425	C 3474	42170	C 36 343/12	42859	C 1760	WA6429	C 2420	49225	C 2612	42705	C 2950	WA6425	C 3474	42170	C 36 343/13	42859	C 1760/1	WA6483	C 2425	46020	C 2612	42705	C 2950	WA6425	C 3474	42170	C 36 343/14	42859	C 1776	49774	C 2432	42752	C 2612	42705	C 2950	WA6425	C 3474	42170	C 36 343/15	42859	C 1827	42182	C 2433/1	WA9563	C 2612	42705	C 2950	WA6425	C 3474	42170	C 36 343/16	42859	C 1832/1	WA6202	C 2433/2	WA9563	C 2612	42705	C 2950	WA6425	C 3474	42170	C 36 343/17	42859	C 1833	42155	C 2436/1	WA6412	C 2612	42705	C 2950	WA6425	C 3474	42170	C 36 343/18	42859	C 1833/1	46265	C 2438	46028	C 2612	42705	C 2950	WA6425	C 3474	42170	C 36 343/19	42859	C 1858/1	WA6595	C 2440	42906	C 2612	42705	C 2950	WA6425	C 3474	42170	C 36 343/20	42859	C 1858/2	WA6595	C 2440/1	WA6204	C 2612	42705	C 2950	WA6425	C 3474	42170	C 36 343/21	42859	C 1861	46237	C 2443	42160	C 2612	42705	C 2950	WA6425	C 3474	42170	C 36 343/22	42859	C 1880	WA9552	C 2445	42909	C 2612	42705	C 2950	WA6425	C 3474	42170	C 36 343/23	42859	C 1891	46264	C 2446/1	46011	C 2612	42705	C 2950	WA6425	C 3474	42170	C 36 343/24	42859	C 1924	46193	C 2448	WA9551	C 2612	42705	C 2950	WA6425	C 3474	42170	C 36 343/25	42859	C 1932	WA6728	C 2452	46302	C 2612	42705	C 2950	WA6425	C 3474	42170	C 36 343/26	42859	C 1939	42904	C 2453/2	WA6216	C 2612	42705	C 2950	WA6425	C 3474	42170	C 36 343/27	42859	C 1942	46022	C 2463	WA6725	C 2612	42705	C 2950	WA6425	C 3474	42170	C 36 343/28	42859	C 1955-2	WA6692	C 2469	42797	C 2612	42705	C 2950	WA6425	C 3474	42170	C 36 343/29	42859	C 1980	46235	C 2485	46148	C 2612	42705	C 2950	WA6425	C 3474	42170	C 36 343/30	42859	C 1990	46181	C 2485/1	WA9469	C 2612	42705	C 2950	WA6425	C 3474	42170	C 36 343/31	42859	C 1995	WA6749	C 2485/2	WA9469	C 2612	42705	C 2950	WA6425	C 3474	42170	C 36 343/32	42859	C 1996	42193	C 2490	WA9469	C 2612	42705	C 2950	WA6425	C 3474	42170	C 36 343/33	42859	C 2027	42011	C 2493	WA9404	C 2612	42705	C 2950	WA6425	C 3474	42170	C 36 343/34	42859	C 2029	49070	C 2498	42168	C 2612	42705	C 2950	WA6425	C 3474	42170	C 36 343/35	42859	C 2039	WA6176	C 2498	WA6566	C 2612	42705	C 2950	WA6425	C 3474	42170	C 36 343/36	42859	C 2053	WA6334	C 2510/1	WA9569	C 2612	42705	C 2950	WA6425	C 3474	42170	C 36 343/37	42859	C 2055	46388	C 2512	49000	C 2612	42705	C 2950	WA6425	C 3474	42170	C 36 343/38	42859	C 2056	WA6336	C 2513	46646	C 2612	42705	C 2950	WA6425	C 3474	42170	C 36 343/39	42859	C 2068	WA6207	C 2517	46646	C 2612	42705	C 2950	WA6425	C 3474	42170	C 36 343/40	42859	C 2119	WA6253	C 2520	42468	C 2612	42705	C 2950	WA6425	C 3474	42170	C 36 343/41	42859	C 2120	42186	C 2524	46083	C 2612	42705	C 2950	WA6425	C 3474	42170	C 36 343/42	42859	C 2120/2	42186	C 2534	WA6388	C 2612	42705	C 2950	WA6425	C 3474	42170	C 36 343/43	42859	C 2120/3	42186	C 2535	46162	C 2612	42705	C 2950	WA6425	C 3474	42170	C 36 343/44	42859	C 2129	46227	C 2535/1	42083	C 2612	42705	C 2950	WA6425	C 3474	42170	C 36 343/45	42859	C 2135	42906	C 2535/2	WA6414	C 2612	42705	C 2950	WA6425	C 3474	42170	C 36 343/46	42859	C 2135/1	42011	C 2537/1	42606	C 2612	42705	C 2950	WA6425	C 3474	42170	C 36 343/47	42859	C 2136	46158	C 2537/2	46064	C 2612	42705	C 2950	WA6425	C 3474	42170	C 36 343/48	42859	C 2136/1	46215	C 2538	WA9458	C 2612	42705	C 2950	WA6425	C 3474	42170	C 36 343/49	42859	C 2138/3	46026	C 2540	42906	C 2612	42705	C 2950	WA6425	C 3474	42170	C 36 343/50	42859	C 2146	42011	C 2541	WA6051	C 2612	42705	C 2950	WA6425	C 3474	42170	C 36 343/51	42859	C 2147	46120	C 2552/1	42160	C 2612	42705	C 2950	WA6425	C 3474	42170	C 36 343/52	42859	C 2150	WA6283	C 2552/2	46097	C 2612	42705	C 2950	WA6425	C 3474	42170

MASTER INTERCHANGE

FOR REFERENCE PURPOSES ONLY-CHECK VEHICLE APPLICATION LISTING FOR CORRECT WIX FILTER Hsg(Housing) . . . WIX NUMBER is Replacement Element to be used in filter housing assembly.
Italicized Part Numbers May Not Be Available At Time Of Publication.
¹⁵⁵Standard version ⁴⁷⁷Urethane end cap (sold in Mexico only) ⁴⁷⁸NanoPro Version



MANN FILTER

MASTER INTERCHANGE

MASTER INTERCHANGE

MFG'S NUMBER	WIX NUMBER	MFG'S NUMBER	WIX NUMBER	MFG'S NUMBER	WIX NUMBER	MFG'S NUMBER	WIX NUMBER	MFG'S NUMBER	WIX NUMBER	MFG'S NUMBER	WIX NUMBER
MANN FILTER (Cont'd)		MANN FILTER (Cont'd)		MANN FILTER (Cont'd)		MANN FILTER (Cont'd)		MANN FILTER (Cont'd)		MANN FILTER (Cont'd)	
C892	42121	C23326	42047 ¹⁵⁵	C311670	46816	CF 6001	WA10031	CU 29 002-2	WP2002	CU 2532	WP9324
C934	46270		42047NP ⁴⁷⁹	C311900	49249	CF 6003 X	46263	CU 29 003	WP9318	CU 2544	WP9368
C946	46449	C23513	WA10037	C321202	49057	CF 8002	49427	CU 29 003-2	WP9318	CU 2545	WP9036
	46449FR	C23690	46540	C326401	42865	CF 9002	46569	CU 31 001	WP10328	CU 2559	24688
C1325	46249	C23726	46540	C331630NHF	49126	CF 907	46490	CU 31 100	42448	CU 2623	24683
C1358	46230	C24049	WA10341	C341300	46556	CF820	46657	CU 33 128	WP10097	CU 2629	WP9280
C1362SB	46230	C24125	49115		46556NP	CF821	46657	CU 40 001	49455	CU 2630	WP9118
C1567	42199	C24165	42232	C361881	WA10307	CF900	46569	CU 59 161	49096	CU 2631	WP9324
C1596	42458	C24179	42119 ¹⁵⁵	C368401	42490	CF1020	42655	CU 61 225	WP10098	CU 2642	WP6924
C1614	42153		42119NP ⁴⁷⁹	C371930	46746	CF1230	42648	CU 1006-2	24784	CU 2647	24881
C1770	42011	C24231	WA6734	C372680	42847	CF1330	WA10511	CU 1009	24898	CU 2650	24821
C1774	49774	C24516	42237	C391611	46208	CF1398	46702	CU 1313	WP6852	CU 2672	24779
C1820	42148	C24725	42676	C431090	49216	CF1550	WA10436	CU 1313-3	WP6852	CU 2733	49355
C1869	49330	C24813	42422 ¹⁵⁵	C1311414	46415	CF1552	WA1513	CU 1546	WP6922	CU 2745	24783
C1944	WA6211		42422NP ⁴⁷⁹	C1312261	42422 ¹⁵⁵	CF1660	WA1513	CU 1629	WP2010	CU 2745-2	24783
C1989	42705	C25121	49000		42422NP ⁴⁷⁹	CF1750	49169	CU 1738	WP6874	CU 2750	24779
C2120SB	42186	C25153	46430	C1511651	46430	CF1830	49169	CU 1811-2	49093	CU 2757	WP6918
C2151	WA10943	C25421	42160	C3085021	46741	CF2125	49109	CU 1827	WP9314	CU 2785	49477
C2231	42961	C25450	42160	C3322000	49222	CF2944	WA10561	CU 1828	24900	CU 2835	24784
C2242	42011	C25585	42475	C111581041	46541	CF3300NHF	49127	CU 1829	WP6990	CU 2842	24688
C2266	49053	C25655	46620	CF 10 008	46934	CF9401	42342	CU 1835	24212		WP9166
C2266NHF	49053	C25710	49711	CF 14 145/2	49137	CF10006	WA10552	CU 1910	WP9344	CU 2855	24818
C2278	49114	C25852	42071	CF 15 116	42804	CF11100	49978	CU 1912	WP2070	CU 2855/1	WP9316
C2278NHF	49114	C26270	WA10805	CF 15 116/2	42804	CF12224	WP2020	CU 1919	24483	CU 2861	WP6836
C2290	46025	C26490	46014	CF 15 136	46595	CF13110	42602	CU 1931	WP6880	CU 2882	24322
C2545	42160	C26741	WA10700	CF 18 190	46771	CF21239	46589	CU 1931-2	WP6880	CU 2897	24767
C2555	42056	C26862	WA10510	CF 18 190/2	46771 ¹⁵⁵	CF21251	WA10806	CU 1936	49352	CU 2930	WP6930
C2585	WA6340	C26931	46103		46771FR ³⁶⁰	CF23398	46747	CU 2012	WP9378	CU 2939	24489
C2649	46014	C27230	46369	CF 18 202	WA10280	CF23430/2	42313	CU 2026	WP9210	CU 2940	WP9112
C2661	46165	C27585	WA10013	CF 18 211	46729	CL 1429	WA6036	CU 2027	WP9386	CU 2941-2	49585
C2667	46340	C27815	WA10013	CF 19 021	49103	CL1121	42486	CU 2028	WP9348	CU 2945	WP6928
C2673	42324	C27830	WA1512	CF 21 002	49149	CL1130	42466	CU 2035	24873	CU 2951/1	WP9092
C2693	WA9416	C27902	WA10435	CF 22 269	42132	CL1792	42906	CU 2038	WP6898	CU 3023	49375
C2743	42838	C28151	42295	CF 30 001	42239	CL1795	42159	CU 2040	WP9320	CU 3023-2	49375
C2860SB	42133	C28601	42133	CF 30 100	42795	CP 23 210	49108	CU 2043	WP9186	CU 3032	WP6846
C2861	42822	C29017	49264	CF 37 001	49557	CP 25 150	49275	CU 2131	24875	CU 3037	24765
C2956	46165	C29108	WA10030	CF 50	49720	CP 29 550	49501	CU 2136	WP10194	CU 3039-2	WP9318
C3161SB	42899	C29381	42141	CF 52/2	42845	CP 32 001	49440	CU 2137	24904	CU 3040	24906
C3361	49504	C30017	49670	CF 65/2	49592	CP 33 300	46937	CU 2138	24200	CU 3054	49364
C3394SB	46135	C30122SB	42106	CF 75	42985	CP33280	49665	CU 2141	49363	CU 3059	24781
C3474SB	42170	C31002	49015	CF 75/1 X	42769	CP33540	49676	CU 2143	WP9178	CU 3124-2	49360
C3479	42052	C31016	WA10141	CF 75/2	42985	CP34360	49666	CU 2145	24485	CU 3125	WP10188
C3689	WA10899	C31701	46875	CF 97/2	46490	CS 51	WS10101	CU 2149	WP9106	CU 3138	WP6868
C4151	WA10833	C31770	WA6188	CF 100	49968	CU 15 001	24012	CU 2214-2	WP9354	CU 3139	49374
C5212	WA9458	C326400	42865	CF 200	49463	CU 17 001	WP2024	CU 2218	WP10240	CU 3139-2	49374
C10010	WA10405	C33530	42794	CF 300	46837	CU 19 001	24600	CU 2224-2	24811	CU 3172	24726
C11102	WA10702	C33921	42481 ¹⁵⁵	CF 400	46829	CU 19 004	WP2076	CU 2225	WP6814	CU 3192	24866
C11103	42801		42481NP ⁴⁷⁹	CF 500	49132	CU 19 004-2	WP2076	CU 2227	24313	CU 3337	24472
C11401	46262	C33941	46135	CF 600	49415	CU 20 006	WP2090	CU 2232	WP9260	CU 3338	WP6900
C12114	42505	C34109SB	42170	CF 610	49782	CU 20 010	WP2020	CU 2232/1	WP9260	CU 3340	24202
C13145	46489	C34360	49666	CF 620	49592	CU 20 018	WP10267	CU 2240	WP6938	CU 3360	24202
C13571	46230	C34540/1	WA10115	CF 700	49616	CU 21 000-2	WP9256	CU 2243	WP9250	CU 3403 (10)	WP10336
C13572	46284	C35118SB	WA6009	CF 710	49710	CU 21 003	49101	CU 2245	WP9142	CU 3403	WP10336
C13700	WA10013	C36001	49728	CF 800	46532	CU 21 005-2	WP2044	CU 2252	24857	CU 3435	WP6846
C13742	46806	C36110	49064	CF 810	49810	CU 22 001-2	24482	CU 2253	WP6834	CU 3448	WP6926
C15126	46290	C36110NHF	49064	CF 830	49511	CU 22 003	24857	CU 2316	WP9174	CU 3454	WP9246
C15551	42157	C36157	46055	CF 840	42632	CU 22 004	24030	CU 2317	WP9276	CU 3461	24118
C16147	42336	C36840	42490	CF 850	46672	CU 22 007	24829	CU 2327	24817	CU 3461/1	24118
C16153	42878	C368400	42490	CF 850/2	46672	CU 22 017	WP10331	CU 2327-2	24817	CU 3466	42170
C16154	42503	CF 922	49235	CF 922	46522	CU 22 032	WP2158	CU 2329	24725	CU 3518	WP9128
C16190	42126	CF 923	42679	CF 923	42679	CU 23 001-2	24036	CU 2330	24685	CU 3540	WP9222
C16200	42707	CF 924	46375	CF 924	46375	CU 23 003	24479	CU 2331	24484	CU 3554	WP6820
C16614X	49143	CF 930	46549	CF 930	46549	CU 23 005-2	WP2130	CU 2335	WP9130	CU 3562	WP6872
C16901	42126	CF 980/2	49181	CF 980/2	49181	CU 23 009	WP2018	CU 2336	24684	CU 3567	24808
C17004	WA10304	CF 990	46569	CF 990	46569	CU 23 010	WP2012	CU 2337	WP6822	CU 3569	WP9330
C17013	WA10866	CF 990/2	46569	CF 990/2	46569	CU 23 011	WP2026	CU 2339	24518	CU 3649	WP9096
C17127	46405	CF 1000	46525	CF 1000	46525	CU 23 015-2	WP2154	CU 2345	WP9104	CU 3759	WP6978
C17308	WA10509	CF 1122	46560	CF 1122	46560	CU 24 006	WP2094	CU 2351	24877	CU 3780	WP6914
C17400	46530	CF 1127	46435	CF 1127	46435	CU 24 008	24120	CU 2356	24689	CU 3847	WP9310
C18288	42540	CF 1133	46516	CF 1133	46516	CU 24 009	24103	CU 2358	24815	CU 3858	49262
C18369	42104	CF 1140/2	46766	CF 1140/2	46766	CU 24 012-2	WP2128	CU 2362	24517	CU 3861	49699
C18851	WA6595	CF 1141/2	42816	CF 1141/2	42816	CU 24 013	24484	CU 2418-2	WP9336	CU 3939	WP10160
C19280	46911	CF 1200	46669	CF 1200	46669	CU 24 017	WP10369	CU 2422	WP9116	CU 3942	WP6866
C19335	42654	CF 1300	42609	CF 1300	42609	CU 24 500	WP10002	CU 2423	24523	CU 3955	24774
C19384/1	46527	CF 1570	WA10332	CF 1570	WA10332	CU 25 001	WP2080	CU 2424	WP6860	CU 3973	24774
C20010	WA10008	CF 1574	46478	CF 1574	46478	CU 25 003	WP10179	CU 2430	WP9212	CU 3979	24774
C20105	42165	CF 1600	49128	CF 1600	49128	CU 25 007	WP2096	CU 2431	WP9024	CU 4007	24775
C20187	42981	CF 1640	WA10397	CF 1640	WA10397	CU 25 012	WP2100	CU 2433	WP9110	CU 4151	24865
C20305	42139	CF 1800	WA10239	CF 1800	WA10239	CU 26 001	24753	CU 2434	49353	CU 4251	WP6800
C20550	46561	CF 1840	49292	CF 1840	49292	CU 26 004	WP2000	CU 2435	WP6932	CU 4416	24681
C21003	49101	CF 2000/1	49962	CF 2000/1	49962	CU 26 006	WP2092	CU 2436	WP9360	CU 4436	49367
C21493	46616	CF 2100	46822	CF 2100	46822	CU 26 010	WP2086	CU 2442	24590	CU 4442	WP6912
C21695	46733	CF 2120	49276	CF 2120	49276	CU 26 017	24013	CU 2450	24227	CU 4624	24758
C21696	46733	CF 2135	49109	CF 2135	49109	CU 27 003	WP10330	CU 2454	WP9252	CU 5141	WP9162
C22337	46521	CF 2631	WA10387	CF 2631	WA10387	CU 27 004	WP10327	CU 2504	WP9242	CU 5257	24771
C22341	42011	CF									



MASTER INTERCHANGE

MANN FILTER

MFG'S NUMBER	WIX NUMBER	MFG'S NUMBER	WIX NUMBER	MFG'S NUMBER	WIX NUMBER	MFG'S NUMBER	WIX NUMBER	MFG'S NUMBER	WIX NUMBER	MFG'S NUMBER	WIX NUMBER			
MANN FILTER (Cont'd)			MANN FILTER (Cont'd)			MANN FILTER (Cont'd)			MANN FILTER (Cont'd)			MANN FILTER (Cont'd)		
CU 24004	WP2064	CUK 3023-2	49375	FP 3337	24525	H 938/1 X	WL7043	H9326	51212	HU 718/6 X	WL7430			
CU2228	49082	CUK 3037	24765	FP 3448	WP6927	H 938/3 X	51186	H9326N	51212	HU 718/8 X	57330			
CU2334	24484	CUK 3042	WP6969	FP 3461	24118	H 942	57947	H9391	51398	HU 719/3 X	WL7458			
CU2368	24877	CUK 3124-2	49360	FP 3461/1	WP9347	H 942 X	57947	H9434	51398	HU 719/5 X	57211			
CU2836	24773	CUK 3139	WP6977	FP 3569	49366	H 943/7 X	51144	H9435	51385	HU 719/6 X	57187			
CU2845	24806	CUK 3139-2	WP6977	FP 4054	24418	H 943/7 X	51144	H9742X	57711	HU 719/7 X	57083			
CU2934	24311	CUK 3142	24864	FP 4436	49367	H 947/1 X	57947	H10321X	51227	HU 719/8 X	57186			
CU2955	24780	CUK 3172	24726	FP 5141	WP9162	H 947/1 X	57947	H10501X	51289	HU 720/3 X	WL7469			
CU3034	24807	CUK 3192	24866	FP 5480	WP6849	H 947/2	57711	H10722X	51012	HU 721 X KIT	WL10062			
CU3146	49370	CUK 3220	49370	FP 6724	24673	H 947/2 X	57711	H12105N	51176	HU 721/2 X	57328			
CU3161	49084	CUK 3240	WP9183	FP 8430	49371	H 947/3 X	57947	H12111	51727	HU 721/3 X	57198			
CU4054	24418	CUK 3337	24525	FP290051	49357	H 951 X	51187	H14971	51197	HU 721/4 X	57560			
CU21004	49700	CUK 3340	24202	H 12 105 X	51133	H 973	WL7041	H16151X KIT	58962	HU 721/5 X	WL7474			
CU24001	24120		WP6841	H 12 107	51765	H 973 X	WL7041	H81398	51184	HU 722 X	WL7303			
CU24019	WP10371	CUK 3360	24202	H 12 107/1	51765	H 985	51071	H81399	51184	HU 722 Y	WL7444			
CU24272	24805	CUK 3448	WP6927	H 12 109	57609	H 1017 N	51304	H94712	57947	HU 722 Z	57204			
CU25332	24329	CUK 3455	WP6805	H 12 110/2	57609	H 1029/1	51305	H149710	51197	HU 726/1	57210			
CU28082	24863	CUK 3461	24118	H 12 110/2 X	57609	H 1029/1 X	51305	HD 13 003	57087	HU 726/2 X	57210			
CU29004	46128	CUK 3461/1	WP9347	H 12 110/3	57609	H 1038	51099	HD 15 006	57896	HU 726/3 X	57210			
CU30332	24752	CUK 3554	WP6821	H 12 113	51149	H 1038 X	51099	HD 16 190 X	WL10002	HU 727/1 X	51145			
CU34003	WP10279	CUK 3569	49366	H 12 125	57609	H 1050/1	51121	HD 804 x	57755	HU 736 X	51230			
CU54192	46700	CUK 3621	49373	H 12 140 X	57657	H 1053/2 N	51343	HD 805 x	57852	HU 815/2 X	WL7403			
CUK 18 000-2	24797	CUK 3642-2	49380	H 13 104	57520	H 1059	WL7039	HD 820	WL10309	HU 816 X	57327			
CUK 20 000-2	24686	CUK 3840	WP9177	H 20 211	57185	H 1059/1	WL7039	HD 5004	WL10317	HU 816 z KIT	WL7509			
CUK 21 006	WP9398	CUK 3858	49262	H 43/2	57255	H 1059/1 X	WL7039	HD1044	51236	HU 816/1 X	57303			
CUK 22 000-2	24778	CUK 3955	24774	H 182 KIT	58845	H 1072/1 X	51161	HD1361	51204	HU 816/2 X	57303			
CUK 22 021	49351	CUK 3979	24774	H 601	51314	H 1072/10	51161	HD8825	51709	HU 818 X	WL7283			
CUK 23 005-2	WP2131	CUK 4054	24418	H 601/4	57131	H 1072/10 X	51161	HD10441	51163	HU 819 X	57021			
CUK 23 015-2	WP2154	CUK 4136	49361	H 604	57131	H 1072/11	51161	HD12582	57808	HU 819/1 X	WL7302			
CUK 24 003	24211	CUK 4151	WP6819	H 614 N	51325	H 1072/11 X	51161	HD14161	57244	HU 820 X	WL7294			
CUK 25 001	24255	CUK 4179	WP9209	H 614 X	51325	H 1081	51161	HDA28715	WA10013	HU 820/1 Y	WL7460			
CUK 25 007	WP2097	CUK 4251	WP6801	H 712	51183	H 1260 X	51279	HS 932/1	51732	HU 820/2 X	WL7496			
CUK 26 005	WP2037	CUK 4436	49367	H 712 h	51183	H 1263/1	51147	HU 10 002 z	WL7506	HU 821 X	57062			
CUK 26 007	WP10130	CUK 4624	24758	H 712 k	51183	H 1263/1 x	51147	HU 12 001 z	57909	HU 822/5 X	WL7462			
CUK 26 009	WP10159	CUK 5257	24771	H 712 t	51183	H 1275	57409	HU 12 007 x	WL10178	HU 825 X	57061			
CUK 26 010	WP2087	CUK 5258	WP9171	H 712 X	51183	H 1275 X	57409	HU 12 008 x	WL10179	HU 825 X	WL7418			
CUK 27 001	WP9383	CUK 5366	24827	H 712 z	51183	H 1277	51133	HU 12 103 X	57370	HU 826 X	WL7490			
CUK 27 009	WP9383	CUK 5480	WP6849	H 715/1 N	51327		57409	HU 12 110 X	57213	HU 831 X	57161			
CUK 29 005	49357	CUK 6724	24673	H 716/1 X	WL7229	H 1282 X	51765	HU 12 122 X	WL10046	HU 835/1 X	57329			
CUK 29 007	WP2119	CUK 8430	49371	H 718/1 N	WL7228	H 1285	57409	HU 12 140 X	57657	HU 835/1 z	57329			
CUK 34 003	WP2153	CUK2030	49525	H 718/1 X	51226	H 1285 X	57409	HU 13 125 X	57291	HU 842 X	WL7226			
CUK 1629	WP2011	CUK2339	24518	H 718/1 z	WL7236	H 1381 X	57696	HU 68 X	57077	HU 848/1 X	WL7256			
CUK 1820-2	WP9125	CUK2736	49372	H 719/2	WL7021		57711	HU 69/1	57082	HU 848/1 X	WL7256			
CUK 1830	WP9293	CUK2950	49379	H 720	51310	H 2826 KIT	58108	HU 69/2	57082	HU 920 X	WL7286			
CUK 1919	24160	CUK4594	24631	H 720 X	51310	H17WK03	33358	HU 69/2 X	57082	HU 921 X	51185			
	24511	CUK22000	24778	H 727/1 X	51145	H614	51325	HU 69/3 X	57090	HU 923 X	WL7306			
CUK 2032	49261	CUK22005	24110	H 727/4	51183	H614VSB	51325	HU 514 X	57009	HU 924/2 X	WL7218			
CUK 2131	24905	CUK22412	49356	H 736	51230	H711	51302	HU 514 Y	WL10059	HU 925/3 X	51223			
CUK 2132	49351	CUK31003	WP10337	H 736 X	51230	H813T1X	51184	HU 514 Z	WL10059	HU 925/4 X	51223			
CUK 2141	WP9323	CUK3621/1	49373	H 804	51302	H813X	51309	HU 610 X	WL7227	HU 925/4 Y	57806			
CUK 2226	24905	CUK22001	24778	H 804 N	51302	H821	57293	HU 611 X	WL7293	HU 926/3 X	51160			
CUK 2230/1	WP2059	CUK220084	49382	H 804 t	51302	H826X	51212	HU 612 X	WL7299	HU 926/5 X	57694			
CUK 2231	24756	FP 21 003	24201	H 804 V	51302	H829/2	51246	HU 612 X	51009	HU 926/5 Y	WL7440			
CUK 2335	WP9001	FP 22 021	49351	H 804 X	51302	H832X	33062	HU 612/1 X	57674	HU 931/5 X	57214			
CUK 2335 KIT	WP9001	FP 24 009	24103	H 804/2 X	51302	H928T	51271	HU 612/2 X	57674	HU 931/6 X	57214			
CUK 2338	24867	FP 25 001	24255	H 813/1 X	51184	H928X	51001	HU 615/2 X	WL7288	HU 932/4 X	51732			
CUK 2422	WP9117	FP 25 007	WP2097	H 816 X	51300	H929	51398	HU 615/3 X	WL7288	HU 932/4 Y	51732			
CUK 2440	49354	FP 26 005	WP2037	H 820/3 X	51188	H929XSB	51398	HU 618 X	WL7424	HU 932/6 N	51212			
CUK 2442	24191	FP 26 007	WP10130	H 822/1 X	33073	H943X	57947	HU 710 X	WL7318	HU 934/1 X	WL7454			
CUK 2450	24227	FP 26 009	WP10159	H 826	51212	H951H	51187	HU 711 X	57203	HU 938/1 X	WL7043			
CUK 2533-2	24329	FP 26 010	WP2087	H 827/1 N	51193	H952	51177		WL7292	HU 938/3 X	51186			
CUK 2545	WP9037	FP 29 005	49357	H 829/1 X	51246	H952X	51177	HU 711/2 X	57203	HU 938/4 X	51186			
CUK 2550	49357	FP 1919	24511	H 921 X	51185	H1032M	51004	HU 711/4 X	WL7402	HU 945/2 X	57215			
CUK 2551	49357	FP 2131	24905	H 924/2 X	WL7218	H1034	51099	HU 711/5 X	57512	HU 945/3 X	57215			
CUK 2639	WP2037	FP 2440	49354	H 925/3 X	51223	H1038NSB	51099	HU 711/6 z	WL7515	HU 947/1 X	57947			
CUK 2641	24439	FP 2442	24191	H 926/3	51160	H1048T	51092	HU 711/6 X	57512	HU 947/2 X	57947			
CUK 2646-2	49376	FP 2450	24227	H 926/3 X	51160	H1075X	51717	HU 712 X	WL7232	HU 947/3 X	57947			
CUK 2680	WP9115	FP 2533-2	24329	H 928/1	51271	H1282	51765	HU 712/6 X	WL7410	HU 951 X	51187			
CUK 2722-2	24218	FP 2641	24439	H 929 X	51398	H1496	51168	HU 712/7 X	WL7429	HU 1077/1 x	WL10144			
CUK 2723-2	WP9307	FP 2646-2	49376	H 929/2	57225	H1615X KIT	58962	HU 712/8 X	WL7232	HU 1077/1 z	WL10144			
CUK 2733	WP9309	FP 2722-2	24218	H 929/3	57225	H2019KIT	58609	HU 712/9 X	WL7446	HU 1381	57696			
CUK 2736-2	49372	FP 2742	WP9365	H 930/2	51732	H6010	51314	HU 712/10 X	WL7442					
CUK 2742	WP9365	FP 2743	WP2073	H 930/3	51732	H6015	51314	HU 712/11 X	WL7464					
CUK 2743	WP2073	FP 2747	49369	H 930/3 X	51732	H6016	51314	HU 713/1 X	57341					
CUK 2747	49369	FP 2842	24631	H 930/4 X	51732	H6017	51314	HU 714 X	WL7419					
CUK 2842	24631	FP 2847/1	24631	H 931/1 N	51398	H6144	51325	HU 715/3 X	51213					
CUK 2847	24631	FP 2862	24322	H 931/1 X	51398	H7200	51310	HU 715/4 X	51213					
CUK 2847/1	24631	FP 2882	24322	H 931/1 X	51398	H8040	51302	HU 715/5 X	57171					
CUK 2862	24322	FP 2897	24767	H 932/1	51732	H8131N	51184	HU 716/2 X	WL7305					
CUK 2882	24322	FP 2939	24489	H 932/2	51732	H9161X	33166 ⁵⁰⁵	HU 718 X	WL7412					
CUK 2897	24767	FP 2939/1	WP9359											



MANN FILTER

MASTER INTERCHANGE

MASTER INTERCHANGE

MFG'S NUMBER	WIX NUMBER	MFG'S NUMBER	WIX NUMBER	MFG'S NUMBER	WIX NUMBER	MFG'S NUMBER	WIX NUMBER	MFG'S NUMBER	WIX NUMBER	MFG'S NUMBER	WIX NUMBER
MANN FILTER (Cont'd)		MANN FILTER (Cont'd)		MANN FILTER (Cont'd)		MANN FILTER (Cont'd)		MANN FILTER (Cont'd)		MANN FILTER (Cont'd)	
HU 7001 X	57029	MA1010	46071	MA1096	46975	MA1242	49185	MCF1012	49363	MF1112	33817 ¹⁸⁴
	57042	MA1011	46302	MA1097	42750	MA1243	49634	MCF1017	24901	MF1113	33418 ⁴²⁰
HU 7002 z	WL7508	MA1012	46253	MA1098	42740	MA1244	49042	MCF1059	24483		WF10045 ⁴¹⁹
HU 7003 X	WL7502	MA1013	46174	MA1099	46322	MA1245	49018	MF1000	33481	MF1114	33403
HU 7004 X	WL10021	MA1014	46134	MA1100	42164	MA1246	42879	MF1001	33311	MF1115	33341
HU 7004/1 X	WL10021	MA1015	46153	MA1101	42843	MA1247	49201	MF1002	33097	MF1116	33239
HU 7005 X	57330	MA1016	42793		WA10120	MA1248	49475	MF1003	33595	MF1117	33120
HU 7008 Z	57262	MA1017	46213	MA1102	42333	MA1249	49016	MF1004	33296	MH50	24949
HU 7009 z	57173	MA1018	46035	MA1103	42825	MA1250	42190	MF1005	33023	MH57	24945
HU 7010 Z	WL10026	MA1019	46040	MA1104	46924	MA1251	49362	MF1006	33052	MH57X	24945
HU 7011 y	WL10345	MA1020	46440	MA1105	42885	MA1252	49498	MF1007	33623	MH79	57938
HU 7017 Z	WL7489	MA1021	42020	MA1106	42727	MA1253	46653	MF1008	33484	MH814	24940
HU 7018 z	WL10060	MA1022	46036	MA1107	46879	MA1254	49146	MF1009	33559	ML 1029	51626
HU 7019 z	57047	MA1023	46273	MA1108	46264	MA1255	49432	MF1010	33032	ML1000	51040
HU 7020 z	WL10056	MA1024	46067	MA1109	46339	MA1256	49224	MF1011	WF10020	ML1001	51085
HU 7025 z	57059	MA1025	46028	MA1110	42086	MA1257	49429	MF1012	33818	ML1002	51334
HU 7027 z	WL7478	MA1026	46834	MA1111	49063	MA1258	49400	MF1013	33424	ML1003	51348
HU 7030 z	WL7495	MA1027	46673	MA1112	46463	MA1259	49200	MF1014	33585XE	ML1004	51515
HU 7035 y	WL10345	MA1028	42389	MA1113	42612	MA1260	49102	MF1016	33319	ML1005	51516
HU 8001 X	57161	MA1029	46428	MA1114	46318	MA1261	46916	MF1017	33591	ML1006	51372
HU 8003 x	57161	MA1030	46108	MA1115	42831	MA1265	49225	MF1018	33477	ML1007	51036
HU 8005 z	WL10008	MA1031	46416	MA1117	42015	MA1266	49191	MF1019	33929	ML1008	51356
HU 8006 z	WL7479	MA1032	46162	MA1118	42834	MA1267	42827	MF1020	33749	ML1009	51394
HU 8007 z	57189	MA1033	42729	MA1119	49051	MA1269	46726	MF1021	33236	ML1010	51522
HU 8011 z	57327	MA1034	42484	MA1120	46493	MA5000	46883	MF1022	33409	ML1011	51060
HU 8014 z	WL10241	MA1035	46441	MA1121	42181		46883NP	MF1023	33022	ML1012	51034
HU 9001 X	WL10372	MA1036	46443	MA1122	46097	MA5001	46556	MF1024	33183		51361
HU 9002 z	WL7438	MA1037	42725 ¹⁵⁵	MA1123	46835		46556NP	MF1025	33629	ML1013	51042
HU 9003 z	WL10081		42725FR ³⁶⁰	MA1124	42838	MA5003	46665	MF1026	33100	ML1014	51358
HU514	WL10059	MA1038	46120	MA1125	46465	MA5004	WA10502	MF1027	33243	ML1015	57082
HU719X	57187	MA1039	46301	MA1127	46242	MA5006	WA10503	MF1028	33285	ML1016	51069
HU722	57204	MA1040	46804	MA1128	46044	MA11262	42822	MF1029	33590	ML1017	57145
HU816	57327	MA1041	42329	MA1129	46057	MA11592	46875	MF1030	33286	ML1019	57203
HU821	57062	MA1042	42564	MA1130	42369	MC1001	24780	MF1031	WF10019	ML1020	51734
HU823	57175	MA1043	46109	MA1131	46398	MC1002	24807	MF1032	33324	ML1021	57302
HU1291	WL10047	MA1044	46472	MA1132	46104	MC1003	24876	MF1033	33257	ML1022	51315
HU1291Z	WL10047	MA1045	46303	MA1133	42156	MC1004	24773	MF1034	33293		51516
HU5001Z	WL10397	MA1046	46416	MA1134	WA6051	MC1005	24883	MF1035	33033	ML1023	57620
HU6001	57090	MA1047	46064	MA1135	46165	MC1007	24864	MF1036	33486	ML1024	51364
HU6013	WL10396	MA1048	42524	MA1136	46156	MC1008	24815	MF1037	33294	ML1025	51381
HU6013Z	WL10024	MA1049	46006	MA1137	46245	MC1011	24812	MF1039	33957	ML1026	57099
HU6014/z	WL10358	MA1050	46425	MA1140	46888	MC1012	24857	MF1040	33310	ML1027	51394
HU7011	WL10345	MA1051	46289	MA1142	42057	MC1013	24873	MF1041	33561	ML1028	57033
HU7011Z	WL10345	MA1052	42188	MA1144	46873	MC1014	24814	MF1043	33581	ML1030	57060
HU7016X	57161	MA1053	46831	MA1145	46917	MC1015	24897	MF1044	33487	ML1031	57047
HU7033 Z	WL7526	MA1055	46358	MA1146	49053	MC1016	24865	MF1045	33199	ML1032	57038
HU7035	WL10345	MA1056	46027	MA1147	49115	MC1017	24901	MF1046	33316	ML1033	51226
HU7044Z	WL7515	MA1057	46388	MA1148	49114	MC1018	24808	MF1047	33301	ML1035	57202
HU7112	57203	MA1058	46677	MA1150	49064	MC1019	24771	MF1048	33631	ML1036	51378
HU7116	WL7515	MA1059	42384	MA1151	49155	MC1020	24875	MF1049	33227	ML1037	57061
HU7156X	57049	MA1060	46144	MA1152	49145	MC1021	24903	MF1050	WF10018	ML1044	57090
HU7181	57038	MA1061	46416	MA1155	42731 ³⁷	MC1022	24900	MF1051	33687	ML1048	57064
HU7184	51226	MA1062	46095	MA1156	46272	MC1023	24877	MF1052	33598	ML1049	57502
HU7185	57078	MA1063	46154	MA1157	49136	MC1024	24767	MF1053	33233	ML1050	57029
HU7196	57187	MA1064	46244	MA1158	w/o Pad 42351	MC1051	24517	MF1054	33099	ML1051	WL10164
HU7212	57328	MA1065	42551	MA1174	WA6134	MC1052	24483	MF1055	33286	ML1052	57079
HU7213	57198	MA1066	46699	MA1183	49000	MC1056	24909	MF1056	33300	ML1053	57674
HU8002Y	57292	MA1067	46084	MA1191	49104	MC1058	24689	MF1058	33503	ML1054	57148XD
HU8008Z	57279	MA1068	46180	MA1192	49119	MC1059	24483	MF1059	33575	ML1055	51801
HU8011	57327	MA1069	46088	MA1195	46935	MC1060	24367	MF1061	33223	ML1056	51799
HU8224X	57171	MA1070	46902	MA1196	49121	MC1061	24479	MF1062	33580	ML1057	51747
HU8351	57329	MA1071	42846 ²⁵⁸	MA1198	49012	MC1062	24065	MF1063	33667	MW 65	51359
HU9254	57806		49946 ²⁵⁹	MA1200	49156	MC1063	24829	MF1064	33553	MW75	WL10245
HU9265Z	57971		49946FR ²⁵⁹	MA1201	49052	MC1064	24010	MF1065	33229	MW641	WL10000
HU9315	57214	MA1072	42341	MA1202	49883 ¹⁵⁵	MC1065	24524	MF1066	33551	MW6001	51358
HU9327X	57563	MA1073	46215		49883FR ³⁶⁰	MC1066	24687	MF1067	33976	MWK 44	33032
HU12002	WL10047	MA1074	42797	MA1205	49117	MC1068	24013	MF1068	33597		33033
HU12002Z	WL10047	MA1075	46418	MA1206	49890	MC1069	49352	MF1069	33347	O59517	51302
HU12009Z	WL10341	MA1076	46444	MA1208	46936	MC1070	49359	MF1070	33567	O108700200	51310
HU12140	57657	MA1077	46080	MA1210	49172	MC1071	24313	MF1071	33346	OX38D	51289
HU71151	57512	MA1078	46802	MA1211	49113	MC1072	24400	MF1074	33295	OX1537	WL10026
HU71851X	51226	MA1079	46093	MA1217	49030	MC1073	24485	MF1075	33500	P 11 001 x	33763
L46128	57151	MA1080	46195	MA1219	49158	MC1074	24482	MF1077	33308	P 33	33389
LC5001X	WS10106	MA1081	46026	MA1221	49314	MC1075	24905	MF1078	33491	P 46/1	33715
LC15001X	WS10106	MA1082	46105	MA1222	49288	MC1076	24853	MF1079	33686	P 78 X	33220
LC50011X	WS10105	MA1083	42013	MA1229	49886	MC1077	24030	MF1081	33461		WF8013
LX793	42859	MA1084	46349	MA1230	49223	MC1078	24879	MF1086	33410	P 609	33261
LX5111	42351	MA1085	46081	MA1231	49220	MC1079	49101	MF1087	33235	P 707	33167
MA1000	46116	MA1086	42728	MA1232	49041	MC1080	49353	MF1088	w/o bracket 33581	P 707/2	33167
MA1001	46418	MA1087	46887	MA1233	49040	MC1081	24684	MF1089	33618	P 715	33710
MA1002	46117	MA1088	46832	MA1234	49157	MC1082	24685	MF1095	33643	P 716	WF8021
MA1003	42487	MA1089	46674	MA1235	49120	MC1083	24683	MF1096	33140	P 716/1 X	WF8014
MA1004	42098	MA1090	46803	MA1237	46930 ¹⁵⁵	MC10002	24805	MF1102	33960	P 718 X	WF8300
MA1005	42133	MA1091	46646		46930FR ³⁶⁰	MC10092	24161	MF1104	33980	P 725 X	33220
MA1006	46503	MA1092	46083	MA1238	49893	MC10102	24752	MF1105	33837	P 726 X	WF8301
MA1007	46077	MA1093	46340	MA1239	42306	MC10672	24907	MF1106	33750	P 732 X	WF8166
MA1008	46153	MA1094	46098	MA1240	42736	MCF1005	24875	MF1108	33705		
MA1009	46126	MA1095	46462	MA1241	49265	MCF1006-2	24817	MF1109	33647		

FOR REFERENCE PURPOSES ONLY-CHECK VEHICLE APPLICATION LISTING FOR CORRECT WIX FILTER Hsg(Housing) . . . WIX NUMBER is Replacement Element to be used in filter housing assembly.



MASTER INTERCHANGE

MANN FILTER

MFG'S NUMBER	WIX NUMBER	MFG'S NUMBER	WIX NUMBER	MFG'S NUMBER	WIX NUMBER	MFG'S NUMBER	WIX NUMBER	MFG'S NUMBER	WIX NUMBER	MFG'S NUMBER	WIX NUMBER
MANN FILTER (Cont'd)		MANN FILTER (Cont'd)		MANN FILTER (Cont'd)		MANN FILTER (Cont'd)		MANN FILTER (Cont'd)		MANN FILTER (Cont'd)	
P 733/1 x	WF8178	PF 1055/1	51385	PU 8008	WF10114	W 712/1 N	57503	W 719/27	51034	W 920/3	57503
P 811	33112	PF 1055/1 X	51385	PU 8008/1	WF10114	W 712/2	57503		51516	W 920/4	51311
P 811/2	33112	PF 1145	51100	PU 8013 z	WF8405	W 712/2n	57503	W 719/29	51516		51521
P 811x	33112	PF 1155	51100	PU 8015	WF8422	W 712/3	51288	W 719/30	51393	W 920/6	51085
P 819	WL7021	PF 1155 K	51100	PU 9001 X	WF8428		51374	W 719/33	51045	W 920/7	51307
P 819 X	WL7021	PF 1155 N	51006	PU 9003 Z	WF8476	W 712/4	57085	W 719/36	51393	W 920/8	WL7216
P 823	WF10241	PF 1190	51021	PU 9005	WF10451	W 712/5	WL7169		57301	W 920/9	51068
P 824 X	33194	PF 1190 X	51021	PU 9011 z KIT	WF10453	W 712/6	51288	W 719/45	57561	W 920/11	WL7212
P 833	WF10241	PF 1399	57409	PU 9005 z	WF10453	W 712/6 N	51288	W 723/1	33398	W 920/12	51311
P 839 X	WF8241	PF915	51010	PU 9011 z KIT	WF8489		51374		WF8267	W 920/13	51088
P 916/1	33166 ⁵⁰⁵	PF925N	51010	PU 9012	WF10451	W 712/8	51381	W 723/3	51460	W 920/14	51342
		PF925XSB	51010	PU 9012 z	WF10451		57046	W 724/1	51460	W 920/15	51372
P 916/1 X	33166 ⁵⁰⁵	PF926N	51080	PUB21X2	WF10489	W 712/9	51352	W 724/1 X	51460	W 920/16	51372
		PF1025F	51021	PUB35X	WF8429	W 712/9 N	51352	W 724/5	51034	W 920/17	51352
P 916/5	33166 ⁵⁰⁵	PF1025H	51021	PU1033	33434	W 712/11	51352	W 730/1	WL7069	W 920/18	51342
		PF1025K	51021	PU9361	33832	W 712/12	51340	W 735	51224	W 920/19	51342
P 916/5 X	33166 ⁵⁰⁵	PF1025S	51021	PU10020X	WF10313	W 712/14	51224	W 735/1	51224	W 920/21	51189
		PF1055N	51385	SP 3008-2 x	33975	W 712/15	51340	W 735/2	57172		
P 917 X	33166 ⁵⁰⁵	PF1535N	33144	SP 3009-2	WA10108	W 712/16	WL7083	W 811/80	51334		
		PF9250	51010	TB 1364 X	WS10002	W 712/18	51334	W 811/81	51348	W 920/21 X	51189
P 919	51071	PF10501	51289	TB 1374	24374	W 712/19	51394	W 811/81 X	51348	W 920/22	51311
P 919/6	51071	PF10501NSB	51289	TB 1374 X	24374	W 712/20	51288		WL7085	W 920/25	WL7291
P 919/7	51071	PF10501XSB	51289	TB 1374/1	24374	W 712/21	51348	W 811/83	51394	W 920/26	51348
P 923/1 X	33114	PF10551XSB	51385	TB 1394/1 X	WS10129	W 712/22	51040	W 812	51335	W 920/32	WL7089
P 929/1	33112	PF19226X	51554	TB13741X	24374	W 712/22 X	51040	W 813	51335	W 920/34	51523
P 945 X	33196	PF19326	51751	W 10 008	57401	W 712/26 X	51348	W 813/6	51626	W 920/38	WL7291
		PF19326X	51751	W 11 008	57075	W 712/37	51348		57207	W 920/45	51372
P 982 X	33344	PFU 19 226 X	51554	W 11 011	57307		57503	W 814/80	51344	W 920/47	51626
P 990	33816	PFU 19 326 X	51751	W 11 102	51800	W 712/38	51348	W 814/80 X	51347	W 920/48	51521
P 999 X	33628	PL4	33112	W 11 102/4	51791		57503	W 814/81	51394	W 920/80	51348
P 1015	51100	PL 270 X	WF10310	W 11 102/11	51791	W 712/39	WL7203	W 815	51381	W 920/81	51521
P 1015 f	51100	PL 271/1	WF10171	W 11 102/14	51791	W 712/41	WL7190		57046	W 921	51768
P 1015 g	51100	PL 420 X	33713 ²⁴³	W 11 102/15	51800	W 712/43	51348	W 815 X	57046	W 921/80	51386
P 1015 N	51006		WF10246 ²⁴⁴	W 11 102/20	51791		57503	W 815/3	51340	W 922	51311
P 1018/1	33429		33713 ²⁴³	W 11 102/27	51791	W 712/47	57046		WL7100	W 922/1	51311
P 1085	33592 ¹⁵⁵		WF10246 ²⁴⁴	W 11 102/35	51791	W 712/52	WL7203	W 815/3 X	WL7100		51311
			WF10175	W 11 102/36	51791	W 712/53	WL7169	W 815/5	WL7237		51521
			WF10175	W 11 102/36	51791	W 712/54	WL7257	W 815/80	51381	W 925	57243
P 1145	51100	PU 10 005 x	33258	W 11 106	51715	W 712/73	51215	W 815/81	51392	W 925/1	51413
P 4003	WF10035	PU 10 008 x	33173	W 12 205	51649	W 712/75	57143	W 815/82	51378	W 930	51068
P45	33263	PU 10 013 z	WF10314	W 13 001	WL10303	W 712/80	51348	W 817/80	51344		51191
P78	33220	PU 10 026 x	33700	W 13 004	WL10282	W 712/81	57503	W 818/80	51347	W 930/1	51231
P824	51184	PU 12 003 z	WF10208	W 13 110	WL10020	W 712/82	WL7433	W 818/82	51361	W 930/2	51088
P824B	51184	PU 30 x	WF10485	W 13 145/3	33741	W 712/83	51348	W 818/82 X	51361		51342
P825	33113	PU 50 X	33741	W 13 145/6	WL10019	W 712/90	WL7467	W 818/84	WL7198	W 930/4	51068
P825T	33113	PU 50 Z	33448	W 13 150/1	WL10019	W 712/91	WL7494	W 820	51182	W 930/7	51068
P913N	51010	PU 51 x	33741	W 14 003	57421	W 712/92	WL7503	W 830	WL7217		51191
P915	51010	PU 51 Z	33448	W 43/7	33011	W 712/93	WL7467	W 830/1	WL7217	W 930/8	51515
P915H1N	33010	PU 88	WF10129	W 66	51365	W 712/94	WL7494	W 830/3	WL7426	W 930/9	51068
P915H1T	33065	PU 89	WF10129	W 67	51083	W 712/95	WL7503	W 840	51182	W 930/11	51324
P915K	51010	PU 723 X	WF8366	W 67/1	51365	W 712n	WL7098	W 840/2	51191	W 930/12	WL7183
P915L	51010	PU 731 X	WF8315	W 67/2	51056	W 713	WL7098	W 910/1	51335	W 930/13	51231
P915R	51010	PU 742	WF8240	W 67/2	51056	W 713/1	51361	W 910/3	51626	W 930/14	57159
P915T	51010	PU 815 X	33716	W 67/80	51358	W 713/4	WL7324		57207	W 930/15	51768
P915U	51010	PU 816 X	WF8392	W 67/81	51056	W 713/4 X	WL7324	W 913	51521	W 930/19	51355
P931H	57290	PU 820 X	WF8313	W 68	51365	W 713/5	WL7138	W 913/6	51521	W 930/20	51068
P934	33181	PU 822 X	WF8254	W 68/1	51394	W 713/5 X	WL7138	W 914	51307	W 930/21	51355
P943X	51125	PU 823 X	WF8323	W 68/3	33256	W 713/9	WL7287	W 914/2	51335	W 930/26	51067
P999	33628	PU 825 X	33256	W 68/80	51394	W 713/14	51342	W 914/2 N	51335		WL10031
P1018N	33429	PU 830 X	WF8256	W 75/2	57207	W 713/15	57241	W 914/3	51626	W 932	WL7219
P1025K	51021	PU 834/1 X	WF10485	W 75/3	57207		WL7142		57207	W 932/80	51348
P1030	51010	PU 839 X	WF8241	W 75/4	57207	W 713/16 X	51083	W 914/4	WL7415	W 932/81	51521
P1059X	33173	PU 850 X	WF10115	W 77	57035	W 713/19	WL7093	W 914/6	51340	W 932/82	WL7104
P1060	33429	PU 855 X	WF10115	W 77 N	57035	W 713/22	51083	W 914/6 X	51340	W 933/1	51647
P1535N	33144	PU 910	WF10138	W 77/2	57035	W 713/28	57241	W 914/7	51340	W 933/4	WL7450
P7070	33167	PU 922 X	WF8195	W 78	51352	W 713/29	57302	W 914/7 V	51340	W 936	51515
P8241	51184	PU 927 X	WF8433	W 79	57207	W 713/35	WL7457	W 914/7 X	51340	W 936/4	51243
P8251V	33512	PU 932 X	WF8476	W 85	WL7152	W 713/36	WL7492	W 914/9	WL7100	W 936/5	51061
P9150	51148	PU 936 X	33037	W 87	51064	W 714/2	57503	W 914/9 X	WL7100	W 940	51452
P9212X	33080	PU 936/1 X	33832	W 610/1	57145	W 714/3	WL7324	W 914/11	51335	W 940/1	51515
P9231	33114	PU 936/2 X	33037	W 610/2	51357	W 714/4	WL7083		WL7100	W 940/2	51452
P9451	33196	PU 937 X	WF8401	W 610/3	51083	W 716/1	51381	W 914/14	51392	W 940/5	51768
		PU 941 X	WF10234		51356		57046	W 914/15	51392	W 940/7	WL7291
P9900	33816	PU 941/1 X	33688	W 610/3 FIAT	WL7252	W 717/1	WL7093	W 914/17	51626	W 940/9	51355
P10182	33429	PU 999 X	33628	W 610/4	57145	W 718/2	WL7324		57207	W 940/13	51191
P71630	51193	PU 999/1 X	33628	W 610/6	51083	W 719/4	51764	W 914/20	57207	W 940/15	51452
PF 815 N	33102	PU 1018 X	WF8321	W 610/7	51083	W 719/5	51088	W 914/24	57207	W 940/15 N	51411
PF 915 N	51010	PU 1021 X	WF8177	W 610/9	51396	W 719/5 N	Audi 51342	W 914/25	57207		51452
PF 925	51010	PU 1033 X	33434	W 610/80	57145	W 719/7	51228	W 914/26	WL7212	W 940/16	WL7089
PF 925 X	51010	PU 1046 X	33634	W 610/81	57145	W 719/9	51347	W 914/28	WL7443	W 940/18	51283
PF 1015	51100	PU 1046/1 X	33634	W 610/82	51083	W 719/12	51342		51521	W 940/20	51806
PF 1015 f	51100	PU 1058 X	WF10164	W 610/83	51083	W 719/13	51088	W 916/1 X	51521	W 940/21	51452
PF 1015 N	51006	PU 1058/1 X	WF10164	W 610/82	51083	W 719/13 X	51088	W 917	51521	W 940/24	51806
PF 1025	51021	PU 1059 X	33173	W 610/83	57145	W 719/14	51516	W 917/1	51381	W 940/25	51191
PF 1025 N	51503	PU 7002 X	WF8367	W 711	WL7098	W 719/15	51088	W 917/2 X	51340	W 940/25 N	51191
PF 1030	51010	PU 7004 z	WF849								



MANN FILTER

MASTER INTERCHANGE

MASTER INTERCHANGE

MFG'S NUMBER	WIX NUMBER	MFG'S NUMBER	WIX NUMBER	MFG'S NUMBER	WIX NUMBER	MFG'S NUMBER	WIX NUMBER	MFG'S NUMBER	WIX NUMBER	MFG'S NUMBER	WIX NUMBER
MANN FILTER (Cont'd)		MANN FILTER (Cont'd)		MANN FILTER (Cont'd)		MANN FILTER (Cont'd)		MANN FILTER (Cont'd)		MANN FILTER (Cont'd)	
W 940/32	51231	W 9072	WL10110	WA 923/3	24071	WK 11 002 X	33774 ²⁴³	WK 613/2	33564	WK 831	33594
W 940/34	51602	W 11102/17	51800	WA 940/1	24070		WF10021 ²⁴⁴	WK 614	33289	WK 832	33472
W 940/35	WL7411	W10 050	57901	WA 940/6	24073	WK 11 016 Z	WF10078	WK 614/7	33280		WF8049
W 940/37	51087	W75	51626	WA 940/9	24196	WK 11 023 z	WF10078	WK 614/8	33686	WK 832/2	33004
	51592	W77NSB	51335	WA 940/19	24071 ²⁵	WK 11 030 x	33969	WK 614/9	33295	WK 834	33291
W 940/44	51191	W312	Metal 33031 or 33001	WA 956/2	WS10058	WK 11 040 x	33979	WK 614/10	33229	WK 834/1	33291
W 940/50	51191			WA 9140	24073	WK 11 102/5	33384	WK 614/11	33319	WK 841	WF8180
W 940/62	WL7401	W718	51034	WA940/7	24074	WK 12 003	WF10123	WK 614/12 X	33491	WK 841/1	WF8263
W 940/67	51452	W724	51287	WA9232	24142	WK 12 111	33116	WK 614/13	33326	WK 842	33472 ⁴²⁰
	51806	W730	51285	WA9403	24196	WK 13 001	33370	WK 614/14	33328		WF10024
W 940/69	WL7445	W773	57035	WA9561	24073	WK 13 002	33369	WK 614/15	33308	WK 842/2	33472 ⁴²⁰
W 940/81	51515	W917SV	51521	WA94018	24070	WK 14 001	33685	WK 614/24 X	33622	WK 842/3	33467
	51515MP	W1170/15	51825	WD 11 002	51715	WK 28	33012	WK 614/28	33500	WK 842/4	33509
W 950	51158		51832	WD 13 010-2 x	51859	WK 31	33011	WK 614/35	33223	WK 842/5	33472 ⁴²⁰
W 950/1	51158	W1228	57521	WD 13 145	57012	WK 31/1	33031	WK 614/36	33565	WK 842/6	33472 ⁴²⁰
	51820	W1265	51861	WD 13 145/4	57012	WK 31/2	33011	WK 614/36 X	33565	WK 842/11	WF8238
W 950/4	51773	W6014	WL10365	WD 13 145/18	57792		33031	WK 614/37	33294	WK 842/12	WF8265
W 950/7	51459	W7120	51374	WD 724/5	57116		33011	WK 614/44	WF8229	WK 842/12 X	WF8265
W 950/13	51158	W7126NSB	51374	WD 724/6	57460	WK 31/2	33011	WK 614/45	33538	WK 842/13	WF8239
	51820	W7127	51352	WD 920/3	WL10112	WK 31/4	33007	WK 614/46	WF8373	WK 842/16	33472
W 950/14	51797	W7172	51515	WD 940	57266	WK 31/6	33011	WK 618	33008	WK 842/17	WF8239
W 950/18	51607	W7193	51088	WD 940/4	57201	WK 31/8	33011	WK 710	33572	WK 842/18	WF8274
W 950/26	57037	W7195SB	51088	WD 940/22	51261	WK 31/9	33011	WK 711	33558	WK 842/20	33140
W 950/36	WL7421	W7303	51285	WD 950	57339	WK 31/11	33006	WK 711/1	WF8170	WK 842/21 X	WF8389
W 950/38	57233	W8142N	51335	WD 950/2	57339	WK 32	33011	WK 712/2	33996	WK 842/23 X	33934
W 950/39	57037	W8182	51460	WD 950/3	51772	WK 32/1	33011	WK 712/3	33373	WK 845/3	WF8044
W 950/44	WL10313	W8184	51034	WD 962/9	51290	WK 32/2	33011	WK 713	WF8312	WK 845/4	WF8163
W 951	57182	W9035	WL10105	WD 962/15	51829	WK 42/1	33032	WK 715/1	33192	WK 845/5	WF8164
W 962	51820	W9066	51067	WD 1374	57405	WK 42/2	33031	WK 716	33149	WK 845/6	WF8270
	WL10312	W910INSB	51335	WD 10001 X	WL10043	WK 42/2	33031	WK 718/2	WF8121	WK 845/7	WF8270
W 962/2	51820	W9147VSB	51340	WD 10002	57098	WK 42/5	33275	WK 719/5	33393	WK 845/8	WF8270
W 962/6	51820	W9183	51626	WD962	51829	WK 42/7	33470	WK 720	33643	WK 849	33596
	WL10312	W9203XSB	51189	WD962/19	51290	WK 42/10	33085	WK 720/2 X	WF8218	WK 850	33603
W 962/8	51820	W9391	51398	WD7243	57460	WK 42/11	33087	WK 720/3	33887	WK 850/3	33626 ¹⁵⁵
	WL10312	W9505	51773	WD9402	WL7224	WK 42/12	33053	WK 723	33358		33279
W 962/15	51273	W9508	51712	WD96212	57066	WK 42/13	33089	WK 723/1	33358	WK 853	33629
W 962/27	57251	W9627	57251	WD1314517	51792XE	WK 42/80	33011	WK 723/6	33358	WK 853/3	33619
W 962/36	51261	W11261	51189	WDK 11 102/1	33721	WK 42/82	33086	WK 724	33373	WK 853/3 x	33619
W 962/50	57325	W11262	51189	WDK 11 102/2	33822	WK 42/83	33066	WK 724/6	WF10024	WK 853/5	33897
W 1019	51821	W11401	51452	WDK 11 102/9	33721		33204	WK 725	33156	WK 853/7	WF8197
W 1035	WL7193		51452MP	WDK 11 102/10	33013	WK 43/1	Plastic 33002	WK 727	33358	WK 853/8	WF8179
W 1114/80	51839	W11502	51798	WDK 11 102/11	33721		Metal 33032	WK 730/1	33521	WK 853/9	WF8253
W 1126	51189	W11681	WL10308	WDK 11 102/23	33721	WK 43/1	33033	WK 730/2	WF8247	WK 853/11	WF8264
W 1126/4	WL7324	W11683	51798	WDK 11 102/24	33721	WK 44/6	33479	WK 730/2 X	WF8247	WK 853/12	WF8269
W 1130	51189	W11703	51772	WDK 13 145	33824	WK 45	33479	WK 730/3	33521	WK 853/13	WF8252
W 1130/1	51189	W11705	57469	WDK 724	33472 ⁴²⁰	WK 45	33387	WK 730/5	WF8251	WK 853/14	WF8305
	51521	W11709	57469	WDK 725	33472 ⁴²⁰	WK 52	WF8133	WK 731	33358	WK 853/18	WF8326
W 1130/2	51521	W12106	51970	WDK 940/5	33358	WK 55/1	33235	WK 736	33472 ⁴²⁰	WK 853/20	WF8384
W 1130/3	51189	W12110	51970	WDK 950/1	33528 ¹⁵⁵	WK 55/3	33425	WK 811/86	33386	WK 853/21	WF8408
	51521	W13145	57012		33528NP ⁴⁷⁹	WK 56	33477	WK 812	33390	WK 853/23	WF8406
W 1140	51714	W71222XSB	51040	WDK 962/1	33690	WK 59 X	33833	WK 814	33149	WK 854/1	WF8327
W 1140/2	51596	W71224	51088	WDK 962/16	33662	WK 66	33023	WK 814/1	33149	WK 854/2	33647
W 1145/80	51725	W71265	51342	WDK 962/17	33662	WK 66/1	33028	WK 815 X	WF8059	WK 854/4	WF8329
W 1160	57160	W71316	51083	WDK962/8	33690	WK 68/1 X	33559	WK 815/2 X	33765	WK 854/5	WF8318
W 1170	51825	W71913XSB	51088	WDK9002	WF10457	WK 69	33814	WK 815/80	33386	WK 854/6	WF8277
W 1170/1	51820	W71915XSB	51088	WDK9408	33949	WK 69/1	33833	WK 817	33393	WK 857/1	WF8358
	WL10312	W71916	51088	WDK11102	33721	WK 69/2	33833	WK 817	33152	WK 857/2	33128
W 1170/2	57160	W71922	51287	WDK13145NHf	33824	WK 76	33284	WK 817 X	33152	WK 857/3	33128
W 1170/7	57299	W71923	51088	WDK96218	33177	WK 76/2	33285	WK 817/3 X	33152	WK 857/4	33128
W 1184	51970XD	W71932	57301	WDK110223	33721	WK 76/3	33330	WK 818/1	WF8361	WK 857/5	33395
W 1223	57259	W71946	WL10052	WDK111022NHf	33822	WK 76/5	33460	WK 818/2	WF8361	WK 920/3	33396
W 1245/3	51759	W72580	51224	WDK1110213	33721	WK 78/1	33471	WK 820/2 X	33251	WK 920/5	WF8394
W 1254 X	51824	W81184	51361	WDV9402	51261	WK 78/2	33296	WK 821	WF8068	WK 920/6	WF8426
W 1268/1	51680	W81299	51335	WF422	33032	WK 78/3	33283	WK 822/1	WF8272	WK 920/7	WF8420
W 1294	51970	W81383	51347	WH 10 005	57404	WK 79	33097	WK 822/2	33605	WK 923/2 X	33614
W 1323	WL7414	W81881	51034	WH 10 006	51586	WK 79/80	33027	WK 823	WF8213	WK 929	33682
W 1374/2	51858	W82096	51452	WH 945	51456	WK 410	33310	WK 823/1	WF8199	WK 929 X	33682
W 1374/7	57269	W92097	51381	WH 945/1	51451	WK 510	WF8152	WK 823/2	WF8379	WK 930/5	33768
W 6011	57040	W92098	51342	WH 945/2	51455	WK 511/2	WF8266	WK 823/3	WF8380	WK 939	WF8302
W 6018	57002	W92099	51068	WH 980	51495	WK 512	33078	WK 823/3 X	WF8380	WK 939/2	WF8360
W 6021	WL10001	W93598	51231	WH 980/1	51494	WK 512/1	33595	WK 824/1	WF8395	WK 939/2 z	WF8360
W 7003	WL7308	W93599	51319	WH 980/3	51494	WK 512/2	WF8316	WK 824/2	WF8398	WK 939/3	WF8400
W 7008	57503	W94019	33281	WH 980/3	51494	WK 516	33272	WK 824/3	WF8404	WK 939/4	WF8356
W 7015	51348	W94023	51452	WH 980/8	51496	WK 516/1	33228	WK 828	33138	WK 939/5	WF8356
W 7030	57060	W94025NSB	51191	WH 1257	51730	WK 522	WF8411	WK 828 x	33138	WK 939/6	WF8362
W 7040	51334	W94051	51546	WH 1257/4	51731	WK 523	WF8365	WK 829/1 X	WF8307	WK 939/7	WF8362
W 7041	51361	W94080	51515	WH 1257/5	51731	WK 532	WF8258	WK 829/2	WF8262	WK 939/8 X	WF8357
W 7050	WL7523	W94098	51231	WH 1262	51863	WK 532/1	WF8337	WK 829/3	WF8268	WK 939/9 X	WF8357
W 7053	51182	W94099	51452	WH 9001	57281	WK 532/2	33601	WK 830	33179	WK 939/10 X	WF8363
W 8005	51411	W95017	51158	WH 9005	57129	WK 516/6	WF8334	WK 830/1	33153	WK 939/11 X	WF8364
W 8011	WL7437	W96211	51158	WH 12005	51729	WK 612	WF8034	WK 830/3	33153	WK 939/13	WF8451
W 8013	WL7482	W96214	51820	WH9012	WL10006	WK 612/1	WF8034	WK 830/4	33153	WK 939/15	WF8439
W 8027	WL7527	W96226	51820	WH9602	WL10039	WK 612/2	33481	WK 830/5	33008	WK 939/17 X	WF8363
W 9009	WL7445	W96247	51829	WH11022	51800	WK 612/3	33265				



MASTER INTERCHANGE

MAPCO

MASTER INTERCHANGE

MFG'S NUMBER	WIX NUMBER	MFG'S NUMBER	WIX NUMBER	MFG'S NUMBER	WIX NUMBER	MFG'S NUMBER	WIX NUMBER	MFG'S NUMBER	WIX NUMBER	MFG'S NUMBER	WIX NUMBER																																																																																																																																																																																																																																																																																																																																																																																																																																																																																																																																																																																																																																																																																																																																																																																																																																																																																																																																																																																																																																																																																																																																																				
MANN FILTER (Cont'd)				MANN FILTER (Cont'd)				MANN FILTER (Cont'd)				MAPCO (Cont'd)				MAPCO (Cont'd)				MAPCO (Cont'd)																																																																																																																																																																																																																																																																																																																																																																																																																																																																																																																																																																																																																																																																																																																																																																																																																																																																																																																																																																																																																																																																																																																																											
WK 940/11	33128	WK 8168	WF10160	WP 931	51050	60125	WA9521	60300	WA6346	60525	42740	WK 940/11 X	33128	WK 8169	33670	60126	WA9754	60301	WA6539	60526	46208	WK 940/12	33954	WK 8179	WF10128	60128	42186	60309	46230	60527	42551	WK 940/16	33128	WK 8187	WF10158	60130	46025	60311	WA6595	60528	42797	WK 940/16 X	33128	WK 8188	WF10140	60131	WA6412	60324	WA6566	60529	49156	WK 940/17	33823	WK 9008	WF8390	60134	WA6701	60325	46135	60530	46082	WK 940/19	33987	WK 9011	WF8481	60135	WA6700	60326	42295	60531	WA6486	WK 940/20	33949	WK 9015 X	WF8302	60142	42200	60327	42295	60532	46227	WK 940/22	WF8319	WK 9016	WF8465	60143	42906	60328	WA6581	60533	46105	WK 940/23	33821	WK 9018 x	33408	60147	42155	60329	WA6239	60534	42486	WK 940/32 X	33775	WK 9022	WF8474	60151	WA9578	60330	WA9453	60535	WA6348	WK 940/33 X	33775	WK 9023 z	WF8409	60154	46015	60331	WA9458	60536	49640	WK 940/37 X	WF10002	WK 9025	WF8479	60158	42906	60332	WA6761	60537	WA6579	WK 950/3	33367	WK 9026	WF8480	60160	WA6383	60334	WA6734	60538	42402	WK 950/4	33281	WK 9029	33801	60161	46330	60335	49225	60539	46215	WK 950/6	33327	WK 9037 x	33966 ¹⁵⁵	60162	49043	60336	WA9568	60540	WA9530	WK 950/16	33405	WK 9040	33966NP ⁴⁹⁹	60163	49020	60341	WA6523	60541	WA6135	WK 950/16 X	33405	WK 9041 x	WF10243	60164	WA9545	60342	WA6427	60544	46193	WK 950/19	33827	WK 9044	Plastic 33002	60170	WA6704	60346	46097	60545	WA6005	WK 950/21	33654	WK 9056	Metal 33032	60171	WA6692	60359	WA6179	60546	WA6562	WK 950/23	33367	WK 9065	33840	60174	WA6414	60360	WA6178	60547	WA6440	WK 962/3	33662	WK 9150	33107	60177	WA6398	60370	46025	60548	WA6689	WK 962/7	33690	WK 444	33107	60178	WA6176	60371	WA6211	60550	46015	WK 965	33406	WK 9150	33107	60181	WA6413	60373	WA6218	60551	WA6696	WK 980/1	33674 ¹⁵⁵	WK 719	33195	60187	WA6212	60374	WA9403	60552	WA6216	33674ND ⁴⁹⁹	WK 721	33358	60189	42462	60375	WA9507	60553	WA9460	WK 1060/3 X	33231	WK 726	33276	60190	42368	60376	WA9412	60554	46646	33231	WK 733	33358	60191	WA6445	60377	WA9527	60555	46240	WF10012	WK 818	33141	60194	WA6564	60379	WA6217	60558	WA9497	33231	WK 818	33141	60196	46358	60380	46111	60559	WA9469	33231	WK 818	33141	60197	WA6340	60381	42170	60560	WA6481	33231	WK 818	33141	60199	WA6563	60382	WA6273	60561	WA6003	33231	WK 818	33141	60200	WA6385	60383	49421	60562	WA9475	33231	WK 818	33141	60201	WA6072	60384	WA9605	60563	WA6455	33231	WK 818	33141	60202	WA6483	60385	42472	60564	WA6207	33231	WK 818	33141	60204	WA6341	60400	WA6391	60565	WA6223	33231	WK 818	33141	60205	WA9499	60403	42229	60566	42188	33231	WK 818	33141	60206	42485	60404	WA9411	60567	49085	33231	WK 818	33141	60208	WA6529	60406	WA9503	60568	46265	33231	WK 818	33141	60210	WA6352	60407	WA6664	60572	WA6205	33231	WK 818	33141	60211	WA6170	60408	WA9538	60573	WA6244	33231	WK 818	33141	60212	46122	60409	49260	60574	WA6274	33231	WK 818	33141	60213	WA6191	60417	42827	60575	42366	33231	WK 818	33141	60214	42168	60419	WA6320	60576	42367	33231	WK 818	33141	60218	WA9511	60423	WA6272	60577	WA6248	33231	WK 818	33141	60219	49465	60429	WA6435	60578	WA6206	33231	WK 818	33141	60220	WA9509	60430	WA6784	60579	WA6206	33231	WK 818	33141	60221	46195	60431	WA9558	60581	46114	33231	WK 818	33141	60222	WA9746	60432	WA9526	60582	46242	33231	WK 818	33141	60225	WA6738	60433	WA9528	60583	46242	33231	WK 818	33141	60226	42177	60439	WA6334	60585	46114	33231	WK 818	33141	60229	WA6335	60447	WA6186	60590	42185	33231	WK 818	33141	60231	WA6404	60447	WA6186	60591	46240	33231	WK 818	33141	60232	WA6368	60451	WA6213	60595	WA6577	33231	WK 818	33141	60233	WA6001	60451	WA6213	60600	WA6203	33231	WK 818	33141	60235	WA6536	60456	WA6260	60601	WA9408	33231	WK 818	33141	60236	WA6501	60457	WA6187	60603	WA6573	33231	WK 818	33141	60237	WA6374	60458	46097	60604	WA6574	33231	WK 818	33141	60239	WA6373	60466	WA6232	60605	42295	33231	WK 818	33141	60240	42462	60466	WA6354	60607	WA6194	33231	WK 818	33141	60242	42462	60467	46183	60608	WA9658	33231	WK 818	33141	60244	WA6374	60469	46699	60609	WA6188	33231	WK 818	33141	60247	WA6373	60472	WA9614	60610	WA6201	33231	WK 818	33141	60250	WA6174	60476	42170	60611	WA6204	33231	WK 818	33141	60252	46084	60479	WA6457	60612	WA6488	33231	WK 818	33141	60253	WA6457	60479/1	WA6457	60613	WA6671	33231	WK 818	33141	60254	42218	60481	WA6253	60614	WA6185	33231	WK 818	33141	60255	46203	60482	WA6249	60615	WA6485	33231	WK 818	33141	60256	WA6403	60486	WA6380	60616	42839	33231	WK 818	33141	60261	49070	60487	WA6697	60617	WA9406	33231	WK 818	33141	60262	49400	60493	46320	60618	WA9416	33231	WK 818	33141	60264	WA9506	60495	42214	60619	WA6406	33231	WK 818	33141	60265	42612	60501	42606	60620	42799	33231	WK 818	33141	60266	49104	60502	42605	60621	42799	33231	WK 818	33141	60267	49104	60503	46264	60622	WA6335	33231	WK 818	33141	60269	WA6561	60504	WA6367	60623	WA6763	33231	WK 818	33141	60275	46302	60505	46388	60624	WA6422	33231	WK 818	33141	60276	49522	60506	WA6521	60625	WA6433	33231	WK 818	33141	60277	WA6778	60507	46213	60626	WA6407	33231	WK 818	33141	60278	WA6375	60508	42826	60627	WA9558	33231	WK 818	33141	60279	WA6539	60509	WA9639	60628	46938	33231	WK 818	33141	60280	WA6535	60511	46104	60629	49017	33231	WK 818	33141	60281	WA9407	60512	46674	60630	WA9402	33231	WK 818	33141	60282	WA9654	60513	46318	60631	49876	33231	WK 818	33141	60283	WA9742	60514	WA6579	60632	49086	33231	WK 818	33141	60284	49739	60515	WA6429	60633	46198	33231	WK 818	33141	60285	WA6180	60518	42188	60634	WA6388	33231	WK 818	33141	60286	WA6769	60519	46831	60635	WA6439	33231	WK 818	33141	60287	WA6770	60521	49065	60636	46017	33231	WK 818	33141	60288	WA6771	60524	WA9433	60637	WA6365	33231	WK 818	33141	60289	WA9734	60524	WA9433	60638	WA6365	33231	WK 818	33141	60290	WA6540	60524	WA9433	60639	WA6365	33231	WK 818	33141	60292	WA6565	60524	WA9433	60640	WA6365	33231	WK 818	33141	60297	46147	60524	WA9433	60641	WA6365	33231	WK 818	33141	60124	WA9606	60524	WA9433	60642	WA6365	33231	WK 818	33141	60125	51050	60524	WA9433	60643	WA6365	33231	WK 818	33141	60126	51320	60524	WA9433	60644	WA6365	33231	WK 818	33141	60128	51050	60524	WA9433	60645	WA6365	33231	WK 818	33141	60130	51368	60524	WA9433	60646	WA6365	33231	WK 818	33141	60131	51675	60524	WA9433	60647	WA6365	33231	WK 818	33141	60134	51431	60524	WA9433	60648	WA6365	33231	WK 818	33141	60135	51429	60524	WA9433	60649	WA6365	33231	WK 818	33141	60142	51521	60524	WA9433	60650	WA6365	33231	WK 818	33141	60143	51431	60524	WA9433	60651	WA6365	33231	WK 818	33141	60147	51429	60524	WA9433	60652	WA6365	33231	WK 818	33141	60151	51429	60524	WA9433	60653	WA6365	33231	WK 818	33141	60154	51429	60524	WA9433	60654	WA6365	33231	WK 818	33141	60158	51429	60524	WA9433	60655	WA6365	33231	WK 818	33141	60160	51429	60524	WA9433	60656	WA6365	33231	WK 818	33141	60161	51429	60524	WA9433	60657	WA6365	33231	WK 818	33141	60162	51429	60524	WA9433	60658	WA6365	33231	WK 818	33141	60163	51429	60524	WA9433	60659	WA6365	33231	WK 818	33141	60164	51429	60524	WA9433	60660	WA6365	33231	WK 818	33141	60170	51429	60524	WA9433	60661	WA6365	33231	WK 818	33141	60171	51429	60524	WA9433	60662	WA6365	33231	WK 818	33141	60174	51429	60524	WA9433	60663	WA6365	33231	WK 818	33141	60177	51429	60524	WA9433	60664	WA6365	33231	WK 818	33141	60178	51429	60524	WA9433	60665	WA6365	33231	WK 818	33141	60181	51429	60524	WA9433	60666	WA6365	33231	WK 818	33141	60187	51429	60524	WA9433	60667	WA6365	33231	WK 818	33141	60189	51429	60524	WA9433	60668	WA6365	33231	WK 818	3314



MAPCO

MASTER INTERCHANGE

MASTER INTERCHANGE

MAPCO (Cont'd)	MAPCO (Cont'd)	MAPCO (Cont'd)	MAPCO (Cont'd)	MAPCO (Cont'd)	MAPCO (Cont'd)
MFG'S NUMBER	WIX NUMBER	MFG'S NUMBER	WIX NUMBER	MFG'S NUMBER	WIX NUMBER
60697	WA6457	60935	WA6276	61602	51215
60701	WA6707	60937	42525	61604	51085
60702	WA6778	60938	WA6173	61605	51516
60703	WA6764	60939	42365	61607	WL7433
60704	WA6782	60940	42261	61701	57143
60710	WA6778	60941	WA6268	61910	WL7021
	WA9401	60944	WA6238	61950	57040
60711	46515	60945	WA6243	62001	WF8152
60714	46215	60947	WA6242	62002	33310
60722	46273	60948	WA6271	62003	WL7083
60730	46025	60950	42412	62004	WL7443
60731	WA6319	60953	WA6455	62072	WF8034
60744	46116	60955	WA6597	62146	33179
60744/1	46116	60958	WA6549	62178	WF8373
60745	WA6305	60960	49074	62212	33078
60777	46541	60961	WA6245	62221	33310
60779	WA6036	60963	WA6317	62224	33008
60791	WA9746	60968	46127	62230	33521
60792	WA9510	60974	WA6004	62231	33814
60793	49405	60985	WA6366	62500	33011
60794	46220	60986	46383	62505	33023
60795	49094	60987	46384	62507	WF8266
60800	WA6345	60988	42830	62511	33425
60801	42351	61007	WL7324	62512	33481
60802	49204	61023	51050	62516	33622
60803	46799	61027	51335	62518	33565
60804	WA6037	61028	WL7098	62519	33295
60805	WA9467	61029	51288	62520	33559
60806	42213	61033	51385	62521	33285
60807	WA6744	61040	51189	62522	33603
60808	WA6702	61045	57035	62523	51083
60809	WA6673	61054	57503	62524	51083
60810	WA6695	61056	51352	62525	51067
60811	WA9448	61062	51521	62526	57254
60812	49013	61083	51311	62600	33097
60813	46415	61095	WL7203	62601	33595
60814	WA6687	61096	51393	62602	WF8251
60815	WA6688	61097	51342	62603	33596
60817	42972	61126	WL7324	62604	33279
60818	WA9473	61133	51460	62650	33272
60819	49856	61134	WL7093	62651	33228
60820	42849	61144	51431	62652	WF8337
60821	WA6762	61157	51289	62800	33310
60822	WA6776	61190	51088	62801	33833
60823	42193	61198	WL7305	62802	33156
60824	WA6773	61199	51189	62803	33291
60825	WA9420	61200	51355	62804	33833
60826	WA9449	61201	WL7203	62829	33622
60827	WA9727	61202	WL7217	62850	WF8170
60828	WA6318	61203	51191	62851	33643
60834	WA6211	61204	51189	62852	33153
60840	46113	61217	51365	62853	33508
60841	WA9645	61218	57207	62854	33179
60851	WA6680	61219	51365		
60852	WA6178	61238	WL7308	62900	33605
	WA6705	61310	57046	63014	WF8020
60853	49024	61312	57046	63023	WF8021
60854	WA6033	61313	WL7100	63024	WF8179
60855	WA9510	61317	51040	63026	WF8384
60856	49214	61337	51324	63029	WF8408
60858	WA9484	61340	51773	63031	WF8364
	WA9622	61352	51083	63032	WF8394
60859	42351	61402	57046	63033	WF8400
60862	WA9493	61410	57207	63049	WF8177
60863	WA6441	61416	57207	63058	WF8049
60871	WA6202	61439	WL7089	63069	33152
60873	WA6486	61440	WL7089		WF8252
60874	WA6730	61443	51381	63110	33472
60875	WA6727		57207	63162	33149
60876	WA6586	61458	57503	63181	33138
60878	WA9452	61459	51034	63190	33220
60879	WA6429	61510	51358	63195	33166 ⁵⁰⁵
60901	WA6265	61549	51394	63196	33011
60902	WA6336	61550	51334	63197	33509
60904	WA6315	61551	51067	63199	33619
60905	WA6459	61552	51083	63216	WF8014
60908	WA6314		51347	63222	WF8195
60911	WA6433	61553	57254	63232	WF8166
60912	WA6257	61554	51394	63233	WF8178
60913	49301	61556	51083	63234	WF8254
60914	49068	61557	51358	63236	WF8366
60916	46667	61559	51361	63237	WF8277
60917	42016	61560	51083	63238	WF8455
60918	46667	61561	51347	63239	WF8479
60919	WA6500	61563	51056	63242	WF8406
60925	WA6487	61571	51396	63246	33007
60926	WA6234	61590	57207	63247	33006
60927	WA10266	61601	57241		
60933	WA6313		57503		
63301	33220	64709	57341	63301	33220
63401	WF8266	64710	WL7424	63401	WF8266
63403	WF8360	64711	WL7306	63403	WF8360
63404	WF8256	64712	WL10021	63404	WF8256
63405	WF8321	64713	WL7460	63405	WF8321
63500	WF8362	64714	WL7458	63500	WF8362
63503	WF8357	64715	WL7479	63503	WF8357
63504	WF8404	64801	57038	63504	WF8404
63506	WF8218	64802	51009	63506	WF8218
63602	WF8197	64803	WL7318	63602	WF8197
	WF8252	64804	57210		WF8252
63602	WF8268	64805	51212	63602	WF8268
63603	33166 ⁵⁰⁵	64806	57083	63603	33166 ⁵⁰⁵
	33467	64807	51187		33467
63603	WF8018	64808	57328	63603	WF8018
	WF8044	64809	WL7288		WF8044
63604	WF8044	64810	57077	63604	WF8044
63605	WF8197	64811	WL7410	63605	WF8197
	WF8252	64812	WL7226		WF8252
63605	WF8268	64813	WL7227	63605	WF8268
63606	WF8197	64814	57009	63606	WF8197
	WF8197	64815	57062		WF8197
	WF8326	64816	WL10026		WF8326
63609	WF10084	64860	51223	63609	WF10084
63610	WF8018	64861	WL7256	63610	WF8018
63611	WF8476	64862	51213	63611	WF8476
63612	WF8433	64863	WL7236	63612	WF8433
63613	WF8371	64864	51160	63613	WF8371
63715	WF8321	64865	WL7303	63715	WF8321
63716	WF8367	64866	57560	63716	WF8367
63751	WF8240	64867	WL7474	63751	WF8240
63802	WF8241	64868	57327	63802	WF8241
63803	WF8358	64880	51226	63803	WF8358
63804	WF8412	64881	51145	63804	WF8412
63805	WF8199	64900	57021	63805	WF8199
	33179	64901	57187		33179
	33509	64902	57161		33509
63806	WF8180	64903	WL7467	63806	WF8180
63807	WF8265	64904	57561	63807	WF8265
63808	WF8269	64905	WL7401	63808	WF8269
63811	WF8300	64906	57262	63811	WF8300
63812	WF8301	64907	57204	63812	WF8301
63813	33832	64908	WL7467	63813	33832
63814	WF8264		WL7494	63814	WF8264
63815	WF8379	65002	WP6868	63815	WF8379
63816	WF8213	65005	WP6866	63816	WF8213
63852	WF8239	65006	WP6912	63852	WF8239
63853	WF8239	65007	WP6871	63853	WF8239
63854	33152	65008	WP9001	63854	33152
63856	WF8274	65011	WP9130	63856	WF8274
63857	33934	65012	WP9117	63857	33934
63858	33934	65013	WP2090	63858	33934
63859	WF8392	65014	WP9320	63859	WF8392
63861	WF8272	65020	WP6866	63861	WF8272
63862	WF8389	65021	WP6871	63862	WF8389
63864	WF8371	65022	WP6969	63864	WF8371
63900	WF8323	65023	WP9125	63900	WF8323
64101	WF8293	65023/2	WP9125	64101	WF8293
64306	WF8299	65105	WP6846	64306	WF8299
64307	57512	65106	WP6844	64307	57512
64308	WF8464	65107/2	WP6880	64308	WF8464
64309	WL7479	65109	WP6928	64309	WL7479
64401	WL7305	65110	WP6930	64401	WL7305
64402	WL7454	65111	WP6922	64402	WL7454
64501	57203	65113	WP6932	64501	57203
64502	WL7302	65114	WP6860	64502	WL7302
64503	WL7418	65115	WP6924	64503	WL7418
64504	WL7446	65116	WP6938	64504	WL7446
64505	57173	65117	WP9106	64505	57173
64506	57047	65118	WP9174	64506	57047
64507	57064	65119	WP9212	64507	57064
64508	WF8442	65200	WP6898	64508	WF8442
64600	WF8292	65202	24322	64600	WF8292
64601	51186	65203	24779	64601	51186
64602	WL7283	65204	24774	64602	WL7283
64603	WL7403	65205	WP6848	64603	WL7403
64604	57303		WP6849	64604	57303
64605	WL7286	65207	WP6874	64605	WL7286
64606	51185	65209	24779	64606	51185
64608	57186	65215	24866	64608	57186
64609	WL7445	65216	24866	64609	WL7445
64701	WL7402	65217	24765	64701	WL7402
64702	WL7228	65219	WP9036	64702	WL7228
64703	57033	65220	24322	64703	57033
64704	57082	65221	24227	64704	57082
64705	WF8232	65230	49262	64705	WF8232
64706	WL7294	65231	49366	64706	WL7294
64707	57674		WP9330	64707	57674
64708	WL7429	65308	24202	64708	WL7429
65309	WP6926	65309	WP6926	65309	WP6926
65310	WP9171	65310	WP9171	65310	WP9171
65406	WP6814	65406	WP6814	65406	WP6814
65411	WP9142	65411	WP9142	65411	WP9142
65412	WP6814	65412	WP6814	65412	WP6814
65413	WP9118	65413	WP9118	65413	WP9118
65414	WP9112	65414	WP9112	65414	WP9112
65415	WP9128	65415	WP9128	65415	WP9128
65416	WP9276	65416	WP9276	65416	WP9276
65417	WP9318	654			



MASTER INTERCHANGE

MASSEY FERGUSON

MASTER INTERCHANGE

MFG'S NUMBER	WIX NUMBER	MFG'S NUMBER	WIX NUMBER	MFG'S NUMBER	WIX NUMBER	MFG'S NUMBER	WIX NUMBER	MFG'S NUMBER	WIX NUMBER	MFG'S NUMBER	WIX NUMBER
MAPCO (Cont'd)		MAPCO (Cont'd)		MAREMONT-WINSLOW (Cont'd)		MAREMONT-WINSLOW (Cont'd)		MARVEL (Cont'd)		MASSEY FERGUSON (Cont'd)	
65853	24821	67501	49351	81870CN	Hsg. 51501 or 51504	83627A	42595	5763665110	51408	1 090 109 M 91	42119 ⁵⁵⁵
65854	WP6978	67502	24877	81870CN1	Hsg. 51501 or 51504	88097AA	51872	5763665125	51427	1 090 110 M 91	42119NP ⁴⁷⁹
65860	WP9222	67552	24511	81870CN2	Hsg. 51501 or 51504	88296AA	24639	5763665140	51424	1 093 682 M 91	42321
65861	WP9336	67602	WP8820	81870CNFH	Hsg. 51501 or 51504	88446AA	24618	5763665110	51542	1 093 683 M 91	46522
65884	24418		WP8821			89448AA	24636	6763665125	51765	1 093 683 M 92	46522
65887	49357	67603	24771			141645D	Hsg. 51645	6763665140	51765	1 093 906 M 91	Hsg. 42868
66102	WP6866	67614	49372			211645D	Hsg. 51645	6763667110	51765	1 096 416 M 91	42422
66103	WP6868	67615	24673			211645DH3	Hsg. 51645	M2425	51422	1 096 475 M 91	42422NP ⁴⁷⁹
66104	WP6969	67618	49371			381645AF	Hsg. 51645	M2490	51765	1 225 406	33167
66105	WP6912		WP9232			B3355CR	51050	M2870	51517	1 420 377 M 91	42126
66106	WP6871	67619	WP6977			CP10SCR	51061	M2940	51765	1 423 747 M 91	42920
66107	WP6866	67620	24758			CP455IH	51151	M3202	51408	1 426 450 M91	42921
66111	WP9001	67625	24329			CP455T	51004	M3291A7120	51655	1 428 739 M 91	46066
66200	49372	67636	49354			CP555T	51279	M4123	51650	1 428 745 M 91	42919
66201	24784	67637	24523			CP842T	51842	M236134	51765	1 428 747 M 91	42920
66203	WP6900	67647	24689			CP1542T	51872	M32025125	51408	1 428 748 M 91	42321
66204	WP6805	67701	WP6800			CP1760T	51437	M32325125	51517	1 429 717 M 91	42919
66205	WP6800		WP6801			CP1871T	51504	M32895110	51506	1 429 718 M 91	42920
	WP6801	67702	WP6805			CP1874T	51874	M32915125	51655	1 429 961 M 1	51183
66208	24322	67708	WP6819			CP1890	51657	M32927110	51577	1 446 675 M 91	51773
66211	24771	67713	24525			CS1645T	51645	M32981110	51422	1 447 031	51459
66212	24779	67715	WP9178			DCS1645T	51645	M34015110	51408	1 447 031 M 1	51459
66213	24866	67801	24489			EX10300	51066	M34675110	51760	1 447 048	51452
66214	24774	67802	49375			F1870T	51501 or 51504	M35125110	51542	1 447 048 M 1	51452
66215	24767	67804	WP10130			F1874T2	Hsg. 51874 (2)	M36345110	51635	1 447 048 M 2	51806
66219	WP6820	67807	24118			F3625M	33075	M36355110	51636	1 447 082 M 1	51460
	WP6821	67809	24767			F4200	33511	M37547120	51651	1 447 082 M 91	51460
66220	WP6848	67811	24631			F6300	33073	M39827110	51408	1 495 414 M 91	42208 ⁵⁵⁵ & 42208NP ⁴⁷⁹
	WP6849	67881	24726			F8300	33073	379.20.01.41	33310	1 495 414 M 91	Hsg. 42209 ⁵⁵⁵ & 42209NP ⁴⁷⁹
66221	49364	67883	24797			F8410	51155	452.04.09.01	51068	1 495 414 M 91	Hsg. 42219 ⁵⁵⁵ & 42219NP ⁴⁷⁹
66223	24866	67884	24418			FIH736	33148	470.04.09.00	57035	1 495 439 M 91	Hsg. 42119 ⁵⁵⁵ & 42119NP ⁴⁷⁹
66224	WP6918	67885	24686			FIH7370	33147	573.22.89.00	WP6969	1 495 439 M 91	42924
66225	24811	67886	WP9347			FIH7370	33147	673.00.14.63	WF8494	1 518 90	33166 ⁵⁰⁵
66226	24808	67887	49357			FIH7370	33147	ML 66523	51592		WF8018
66227	24322	67901	WP9293			FWP91	33090			1 543 4 A	51080
66229	24673	67902	49351			GS1645C	51645			1 603 209 M 1	33167
66230	49262	67902	49351			HBAG	51900			1 620 482 M 1	51068
66240	24775	662002	49372			IH750	51125			1 621 183	51307
66301	24681	MARADYNE				J41645D	Hsg. 51645			1 621 210 M 1	WL10312
66304	49370	V25C128	42528			J71645D	Hsg. 51645			1 621 224 M 1	57085
66403	24821	V250C128	42528			J141645D	Hsg. 51645			1 630 209	33167
66404	24202	V250C133S	42526			J211645D	Hsg. 51645			1 640 704	51302
66405	WP6928	W250D53	42105			W44H8792	33181			1 640 997	33166 ⁵⁰⁵
66406	WP6814	W250D54	42105			W44H8792	33180			1 712 184 M 1	33114
66407	WP6846	W250D54S	42105			W6H9999	51168			1 712 202	33166 ⁵⁰⁵
66408	WP6844					W6L4714	42595			1 712 202 M 1	33166 ⁵⁰⁵
66410	WP6932	MARATHON				W7B8259P	33825			1 754 468 M 1	51010
66411	WP6880	MF1092	33053			W7B8260P	33825			1 754 468 M 91	51010
66412	WP6860	MAREMONT-WINSLOW				W7B8262P	33825			1 754 468 M 92	51010
66413	24821	110	51165			W7B8263P	33825			1 801 716	51302
66415	WP6926	840B96	Hsg. 51842			W7B8264P	33825			1 801 864	51302
66420	WP6938	1645T	51645			W7M3800B	51161			1 802 271	33166 ⁵⁰⁵
66501	24877	1651B66	Hsg. 51503			W9H1252	33187				WF8018
66505	WA6664	1654B53	Hsg. 51645			W9H4729	33189				WF8018
66604	WP6980	1660	Hsg. 51645			WAC72	51099				WF8018
66607	WP9125	1660F	Hsg. 51645			WCH8PL	51092				WF8018
66608	24472	1664B38	Hsg. 51645			WCH12PL	51012				WF8018
66610	WP6814	1664B51	Hsg. 51657			WCH33PL	51133				WF8018
66613	WP9037	1664B68	Hsg. 51657			WCUL	51002				WF8018
66624	24118	1670T	Hsg. 51751 or 51753			WD21	33182				WF8018
66628	WP9096					WF3	51010				WF8018
66631	24523					WF4	51006				WF8018
66632	WP9106					WF30	51021				WF8018
66633	WP9113					WF31	51503				WF8018
66634	WP9130					WFF104P	33107				WF8018
66635	WP9117					WFF105P	33109				WF8018
66641	24726					WJC	51011				WF8018
66647	24689					WL72	51515				WF8018
67001	WP6871					WL750	Hvy. Duty 51751 or Ext. Life 51753				WF8018
67101	WP9177					WLF516	51954				WF8018
67117	WP9106					WN15	51080				WF8018
67202	24322					WP32	51235				WF8018
67204	24774					WP92	51092				WF8018
67205	WP6848					WP117	51503				WF8018
	WP6849					WP318TR	24618				WF8018
67208	24322					WP321	51235				WF8018
67217	24765										WF8018
67218	24227										WF8018
67222	24191										WF8018
67230	49262										WF8018
67231	49366										WF8018
67240	WP10159										WF8018
67309	WP6926										WF8018
	WP6927										WF8018
67401	WP2037										WF8018
67410	WP9115										WF8018
67414	WP9113										WF8018
67421	WP9183										WF8018

FOR REFERENCE PURPOSES ONLY-CHECK VEHICLE APPLICATION LISTING FOR CORRECT WIX FILTER Hsg(Housing) . . . WIX NUMBER is Replacement Element to be used in filter housing assembly.

Italicized Part Numbers May Not Be Available At Time Of Publication. ⁵⁵⁵ Standard version ⁴⁷⁹ NanoPro Version ⁵⁰⁵ American version



MASSEY FERGUSON

MASTER INTERCHANGE

MASTER INTERCHANGE

Table with 10 columns: MFG'S NUMBER, WIX NUMBER, MASSEY FERGUSON (Cont'd), MFG'S NUMBER, WIX NUMBER, MASSEY FERGUSON (Cont'd), MFG'S NUMBER, WIX NUMBER, MASSEY FERGUSON (Cont'd), MFG'S NUMBER, WIX NUMBER, MASSEY FERGUSON (Cont'd), MFG'S NUMBER, WIX NUMBER, MASSEY FERGUSON (Cont'd). Rows list various filter models and their corresponding Wix part numbers.

FOR REFERENCE PURPOSES ONLY-CHECK VEHICLE APPLICATION LISTING FOR CORRECT WIX FILTER Hsg(Housing) . . . WIX NUMBER is Replacement Element to be used in filter housing assembly.

Italicized Part Numbers May Not Be Available At Time Of Publication.
155 Standard version 420 With standard drain 423 NanoPro Version 505 American version



MASTER INTERCHANGE

MASSEY FERGUSON — MASUDA

MASTER INTERCHANGE

MFG'S NUMBER	WIX NUMBER	MFG'S NUMBER	WIX NUMBER	MFG'S NUMBER	WIX NUMBER	MFG'S NUMBER	WIX NUMBER	MFG'S NUMBER	WIX NUMBER	MFG'S NUMBER	WIX NUMBER
MASSEY FERGUSON (Cont'd)		MASSEY FERGUSON (Cont'd)		MASSEY FERGUSON (Cont'd)		MASSEY FERGUSON (Cont'd)		MASSEY FERGUSON (Cont'd)		MASSEY FERGUSON (Cont'd)	
1043939M1	51553	1447031M1	51459	1900366M91	51049	3540052M1	46569	4223058M1	51515	V836867591	33761
1043939M1	51552	1447031M2	51459	1900367M91	51038	3541160M1	33166 ⁵⁰⁵	4224811M1	33804	V837081317	WL10346
1044273M91	46598	1447982M1	51806	1900368M91	51006		WF8018	4225393M1	WF10105	VA263060	46562 ⁵⁵
1044274M91	46599	1495479M1	51407	1900369M91	51100	3580723M1	49061	4226293M1	57325		46562NP ⁴⁷⁹
1044274M92	46599	1495990M1	42490	1900371M91	51071	3580724M1	46693	4226599M1	33076		
1044627M1	42299	1495990M91	Hsg. 42490	1900372M91	51076	3595119M92	51610	4226708M1	WF10000		
1047283M91	51320	1495991M1	42490	1900373M91	51121	3595500M1	46382	4265229M91	WL10361		
1048354M1	42296	1495991M91	Hsg. 42490	1900374M91	51061	3595501M1	46307	4270018M1	46665		
1048547M91	33369	1501049M91	57208	1900375M91	51123	3595503M1	46379	4270033M1	46562		
1048845M91	42299	1502470M91	51080	1900376M91	51143	3595518M1	46442		46562NP		
1049939M1	33166 ⁵⁰⁵	1504198M91	57011	1900377M91	51050	3595519M1	46376	4270034M1	46569		
		1508998M1	42549	1900378M91	51271	3596976M92	46640	4270035M1	42330		
1049939M91	WF8018	1508998M91	42549	1918122M91	57290	3607884M91	WA10404		42331		
	33166 ⁵⁰⁵	1509106M91	51010	2026131M92	42505	3607884M92	WA10404	4270036M1	42330		
	WF8018	1509106M92	51010 or	2127378K1	46489	3608255M1	33262	4271467M1	46761 ⁵⁵		
1051137M91	51537		51080	2127379K1	46490	3608996M91	51664		46761NP ⁴⁷⁹		
1051373M91	46794	1613731M1	42617	2128047K1	46671 ¹⁵⁵	3609410M1	51360	4271468M1	46766		
1051374M91	46827	1613732M1	42616		46671 ¹⁵⁵	3610942M91	46283	4286473M1	49666		
1051375M91	46739	1633719M1	46504	2128047K01	46671FR ³⁶⁰	3611132M1	46431	4286479M2	49676		
1051375M92	46739	1633719M91	46504		46671FR ³⁶⁰	3611333M1	46381	4300400M1	WL10310		
1051376M91	46783	1633720M1	46392	2128048K1	46672	3611594M1	57887	4378149M1	49599		
1051376M92	46783	1636924M2	51506	2128048K01	46672	3615949M2	57887	4379574M1	49190		
1051399M91	51531	1644333M1	46504	2128536K91	49491	3618662M2	Nitrile 51683 or Viton 57852	4379575M1	49189		
1051689M1	51553	1644333M91	46504	2128537K91	49492			5016603M1	46630		
1052067M91	51551	1644334M1	46392	2686515M1	46546	3619712M1	WL10310	5016604M1	46631		
1052262M91	51610	1650195M1	33114	2704879M1	51460	3621291M1	46530	5066645M91	42126		
1053870M91	42631	1670260M1	46319	2704880M1	51601	3621292M1	51068	6008772M91	51546		
1054943M91	42632	1670261M1	46283	2710804M2	46430	3623250M1	46778	6190627M1	46562 ⁵⁵		
1055494M91	42632	1678294M1	46498	2711006M91	Hsg. 42119 ⁵⁵	3623252M1	51730		46562NP ⁴⁷⁹		
1055914M1	51970	1678295M1	46408		Hsg. 42119NP ⁴⁷⁹	3623255M1	51846	6190628M1	46569		
1055914M2	51970	1678296M1	46498	2712459M91	Hsg. 42919	3625267M1	51749	6191362M1	46449		
1055915M1	33115	1688092M1	46319	2753081	51264	3630599M1	46810		46449FR		
1055915M2	33115	1688092M2	46319	2753082M1	51672	3633061M1	33118	6191515M1	42801		
1055916M1	24071	1688093M1	46283	2862344M1	33472 ⁴²⁰	3637652M1	57600	6191516M1	49592		
1056067M91	42519	1688093M2	46283	2871949M1	42139	3638510M1	33472	6223537M1	51821		
1057951M1	33472 ⁴²⁰	1688094M1	46431	2873002M1	42586	3638563M1	42321	6241353M91	WA10532		
1060005M92	51611	1688095M1	46381	2979653M1	51829	3702815M1	33507	6243528M1	49129		
1062501M91	46625	1693715M91	57120	3046016M1	51506	3703386M1	57110	6256997M1	33830		
1068923M1	51551	1698375M1	46491	3072251M1	42423	3703703M91	46497	6258877M91	WL10349		
1069954M91	51050	1698375M2	46491	3072893M1	42321	3703704M91	49291	6259119M91	WA10428		
1069954M92	51050	1750581M1	51010	3073012R1	42689	3704178M1	51389	6290627M1	46562 ⁵⁵		
	51051	1750588M1	51010	3074304M1	46561	3705452M2	51621		46562NP ⁴⁷⁹		
	42631	1755206M1	Lube 51133	3074306M1	42706	3706283M91	33386	6512455M2	51494		
1070329M91	51261		Hyd. 51136	3074309M1	42707	3706693M1	51211	7064119M91	WF10506		
1070756M91	51607	1755206M91	51133	3096340M1	46561	3707618M1	33128	7064120M91	WF10507		
1072417M1	51607	1804507M91	46270	3096343M91	46642	3707874M1	51211	7064196M91	WL10116		
1072554M91	42632	1807255M1	42123	3096344M91	42920	3708675M1	33196	7064608M91	57000		
1073508M91	33357 ⁴²⁰	1810404M1	51168	3125253R1	46376	3709215M1	51712	7761680W1	42559		
1076748M1	33357 ⁴²⁰	1810404M91	51168	3127838M1	51789	3710280M1	51360	10131890M1	57511		
	WF10051 ⁴¹⁹	1810404M92	51168	3127839M1	33358	3726736M1	46522	10424212M91	42522		
1076748M2	33357 ⁴²⁰	1810539M91	51183	3280185M91	51346	3726737M1	51494	13280185M91	51346		
	WF10051 ⁴¹⁹	1810950M91	51168	3280552M1	33390	3727866M1	33447	14417048M1	51806		
1076749M1	33358	1818471M1	33112	3281019M1	51391	3728819M1	57411	18252331M1	51099		
1076750M1	51649	1841890M1	33166 ⁵⁰⁵	3281825M1	46270	3729277M1	51551	26510234	42123		
1076751M1	24073		WF8018	3282454M91	33390	3757038M2	WL10296	27553081M1	51264		
1076752M1	24370	1845766M1	51184	3283341M1	51389	3757472M91	49691	70257029	46522		
1076810M1	33166 ⁵⁰⁵	1850450M2	33194	3283342M1	51389	3774831M1	49295	70277540	33358		
	WF8018	1851766M1	51188	3283342M1	51210	3782386M1	46479 ⁵⁵	72201898	51394		
1077260M91	33166 ⁵⁰⁵	1851815M1	51183	3283343M1	33262		46479NP ⁴⁷⁹	153187002	33167		
	WF8018	1851890M91	WF8018	3300901M91	WL10317	3782387M1	46478	194932159	33358		
1077749M1	51748	1852251M91	51188	3310357M1	46376	3786649M1	WP10262	700718076	46672		
1078040M1	33393	1852311M91	51099	3310358M1	WA10247	3786649M3	WP10262	700728093	46671 ⁵⁵		
1078061M1	42594	1852311M91	51099	3322234M2	57403		WP10262		46671FR ³⁶⁰		
1079404M1	42321	1852781M1	51168	3383386M92	57166	3789819M1	33270	836647133	57580		
1087415M91	51136	1854755M1	51188	3385333M1	42805	3799315M1	57887	971238001	51768		
1088148M91	42003	1854766M1	51188	3385734M1	42386	3799319M1	57887	CL133499C0	51765		
1088209M91	51453	1866010M91	51183	3385734M2	42947	3799337M1	51806	CL133602C0	33112		
	51768	1881442M1	51183	3388840M3	WP10069	3824035M1	46431	CL656501C0	33358		
1088216M91	42222	1881471M1	51184	3405418M2	33166 ⁵⁰⁵	3824036M1	46381	CL677434C0	46554		
1088695M91	51262	1881573M1	51184		WF8018	3901463M1	49463	CL942084C0	46525		
1089280M91	42504	1881632M91	33194	3405419M2	WF8018	3901464M2	46836	CL942084C0	46525		
1090118M91	42490	1881840M1	51302	3405419M91	WF8020	3901465M2	46837	D45161300	57339		
1091498M91	Hsg. 42376	1881842M1	51188	3435171M1	51391	3901475M2	46818	D45161301	57339		
1093100M91	42066	1883288M91	51099	3435446M1	51174	3901477M2	49131	D46424200	42321		
1093683M93	46522	1883318M1	51430	3437036M1	51712	3901478M2	49132	D46424300	42522		
1094056M1	42538	1883318M91	51430	3438718M1	42222	3902287M1	51686	D46447400	57600		
1094056M91	42538	1887575M1	42123	3438731M91	33166 ⁵⁰⁵	3902782M2	49782	D46483800	46770		
1094269M1	42539	1887575M91	42123		WF8018	3902783M2	49783	D46483900	46771 ⁵⁵		
1094269M91	42539	1896000M91	51183	3438856M1	51346		49783NP		46771FR ³⁶⁰		
1096246M91	51537	1896074M1	33197	3438856M2	51346	3902806M1	49711	D46485			



MAZDA

MASTER INTERCHANGE

MASTER INTERCHANGE

Table with columns for MFG'S NUMBER, WIX NUMBER, and various filter part numbers under categories like MATCH FILTER, MATTEI, MAULDIN, MAX, MAXFIL, MAZ, and MAZDA.

FOR REFERENCE PURPOSES ONLY-CHECK VEHICLE APPLICATION LISTING FOR CORRECT WIX FILTER Hsg(Housing) . . . WIX NUMBER is Replacement Element to be used in filter housing assembly.

Italicized Part Numbers May Not Be Available At Time Of Publication.
135 With Bracket 136 Standard version 478 NanoPro Version 585 American version



MASTER INTERCHANGE

MEAT & DORIA

MASTER INTERCHANGE

MFG'S NUMBER	WIX NUMBER	MFG'S NUMBER	WIX NUMBER	MFG'S NUMBER	WIX NUMBER	MFG'S NUMBER	WIX NUMBER	MFG'S NUMBER	WIX NUMBER	MFG'S NUMBER	WIX NUMBER
MAZDA (Cont'd)		MAZDA (Cont'd)		MC		MEAT & DORIA (Cont'd)		MEAT & DORIA (Cont'd)		MEAT & DORIA (Cont'd)	
U20113ZA5A	WF10224	ZZS013470	33409	9031073	46774	4024/1	33179	4221	33565	4502	33053
UCY0-61-P11	WF2094	McCORMICK		9031073	46774NP	4027	33153	4222	33622	4503	33084
V SY1 14302	51067	177356A1	51849	T061012	24071	4027/1	33153	4225T	33619	4504	33066
V SY1 14302 A	51067	218100A1	33472	T061013	24071MP	4028	33291	4226	33265	4505	33085
V SY1 14302 B	51067	218577A1	33166 ⁵⁰⁵	T081074	51970	4028/1	33291	4226A	33265	4506	33089
V SY3 14302	51067			T171059	51487	4030	33007	4228	WF8179	4508	33087
W L51-14302	57254	218648A1	51459			4031	33006	4229	WF8166	4511	33275
W L81-13Z40	WA9530	220013	33389	McMASTERS		4034	33007	4229/1	WF8178	4517	33470
W L81-13Z40 TT	WA9530	220014	51358	35PSE10C	51546	4038	33508	4230	WF8014	4518	33387
W L81-13Z40T	WA9530	220753	51335	MCNEILUS		4038/1	33508	4231	33112	4519	33479
W L84-14302	WL7411	416473A1	57399	0000436	51759	4038/1 SR	33508	4232	33167	4520	33204
W L91-14302	57254	427471A1	46562 ¹⁵⁵	108788	57453	4040/1	33564	4233	33628	4523	33087
W LY0-14302	57254			0121403	57801	4047	33223	4234	33112	4529	33087
WEO1-14302	WL7492	427473A1	46489	121419	57605	4051	33310	4236	33284	4541	WF8277
WEO11-3ZA5-9A	33138	433893A1	46761 ¹⁵⁵	0121419	57605	4055	33460	4237	33643	4541/1	WF8277
WEO11-3ZA5-A	33138			0604428	46101	4056	33284	4238	WF8170	4543	WF8319
WEO11Z40	WA9644	450159A1	46701	622028	51466	4059	33295	4239	WF8239	4545	33395
WEO113Z40	WA9644	450160A1	46702	0622028	51466	4064	33097	4239/1	WF8239	4546	33472
WEO113ZA5	33138	452331A1	57200	0622231	51849	4067	33283	4240	WF8177	4553	33138
WL81-13ZA5	33138	700356A1	51849	0623970	51849	4068	33033	4241	WF8247	4554	WF8263
WLF2-14302	WL7411	701040A1	33149	0750570	57453	4068 EC	33033	4242	WF8238	4581	WF8305
WLY1-14-302	WL7411			1105523	57231	4068 O	33033	4243	WF8197	4590	WF8315
WLY1-14-302 TT	WL7411	701517A1	33547	1106849	49060	4070	33481	4244	33595	4598	33721
WLY1-14-302T	WL7411	701518A1	46558	1108130	57849	4072	33328	4245	WF8199	4605	33954
WLY4-14-302 TT	WL7492	701603A1	46766	1108236	57127	4074	33272	4246	33619	4610	33690
WLY4-14302	WL7492	701785A1	51806	1108711	57841	4075	33558	4247	WF8254	4628	33149
Y 401-20490A	WF8302	701898A1	51452	1108713	57605	4076	33686	4255	33033	4695	WF10234
Y 401-20490B	WF8302	701898A1	51806	1108714	57889	4077	33078	4257	WF8013	4700	WF8266
Y 401-20490B9A	WF8302	701899A1	51459	1108715	57889	4078	33596	4258	33167	4702	WF8360
Y601-13-480	WF8360	701900A1	33472	1108716	57889	4080	33285	4260	WF8262	4706	WF8270
Y601-13-240	WA9407	701901A1	33166 ⁵⁰⁵	1108717	Nitrile 51419 or Viton 57841	4084	33326	4260/1	WF8262	4707	WF8329
Y601-13Z40A	WA9407			1108718	57841	4088	33023	4261	33281	4714	WF8302
Y601-13Z40A9A	WA9407	701902A1	33132	1108723	57413	4089	33028	4264	WF8258	4714M	WF8302
Y601-13Z409A	WA9407	702619A1	57182	1108780	51203	4094	33319	4265	WF8195	4715	WF8357
Y602-13-480	WF8360			1108782	51746	4096	33471	4266	WF8327	4716	WF8365
Y602-13-480A	WF8360	702704 A1	33313	1108784	57319	4098	33289	4266/1	33647	4718	WF10084
Y602-13-2A5	WF8360	704385A1	57399	1108803	51409	4101	33308	4267	33078	4719	WF10084
Y603-13-480	WF8451	705137A1	33472 ⁴²⁰	1137739	51759	4105	WF8034	4267/1	WF8316	4720	WF10084
Y603-13-480-9A	WF8451	707153A1	33422	1137740	51849	4105/1	WF8034	4270	WF8180	4721	33605
Y642-13-240	49017	707154A1	51748XD	1137741	51847	4107	33008	4271	33393	4722	WF8197
Y642-13-240B	49017	707155A1	24074	1137742	51846	4110	33472	4273	WF8270	4724	33595
Y642-13-240C	49017	707209A1	57488	1137743	57231	4111	33467	4275	WF10002	4727	WF8321
Y642-13-240D	49017	707363A1	33654	1229736	57230	4112	WF8049	4278	WF8213	4768	WF8301
Y645-13Z40A	WA9606	707663A1	33804	1237789	57230	4113	33509	4280	WF8253	4773	WF8411
Y1011-4302	WL7305	709173A1	51849	1325302	57902	4114	33128	4282	33235	4774	WF8274
Y4011-3Z40	WA6738	711853A1	33682	1408736	57501	4115	33166 ⁵⁰⁵	4285	33622	4775	33140
Y4011-3Z40A	WA6738	713044A1	49666	1408761	57887	4116	WF8018	4286	33395	4776	WF8307
Y4011-4302	WL7305	713045A1	49560	1423389	57230	4117	WF8020	4286/1	33395	4784	33601
Y4011-4302A	WL7305	715507A1	33732	1423391	57230	4118	33138	4288	33425	4797	WF8270
Y6011-4302	WL7305	3118119R1	51452	14000436	51756	4118	33167	4290	WF8269	4804	WF8389
YF09-13-240	42793	3214797R1	51459	MCQUAY-NORRIS		4119	WF8059	4291	WF8252	4805	WF8356
YF09-13Z40A	42793	3540046 M1	46562 ¹⁵⁵	T8643HK	58879	4121	33393	4292	WF8272	4807	WF8401
YF091-4302	51034			T8652HK	58879	4122	33393	4293	33472	4809	WF8312
	51315	3540047M1	46672	T8653HK	58879	4127	33149	4295	33622	4811	WF8300
YF0914302A	51516	3540049M91	51452	T8654PK	58656	4128	33393	4297	WF10002	4814	WF8313
YL8Z-9601-AA	42793	3540051M1	46562 ¹⁵⁵	T8655PK	58656	4128/1	33393	4299	33138	4817	33887
Z L01-13320-B	46105			T8656GK	58883	4129	33152	4300	WF8241	4818	33831
Z L0-14302	51515	3540052M1	46569	T8656GK	58883	4130	33358	4301	WF8240	4819	WF8395
	51515MP	3540392M91	49847	T8657DK	58880	4130/1	33358	4302	33491	4820	33004
Z ZLO-13470	33296	3551956M91	51715	T8658HK	58881	4133	WF8270	4304	WF8268	4825	33521
Z ZM1-23802 A	51342	3653390M1	33507	T8659HK	58878	4134	WF8163	4309	WF8059	4826	WF8358
Z ZN1-23302	51342	3653459M1	51334	T8661FK	58926	4135	33228	4310	33128	4828	33814
Z501-20-490	33295	3658044M1	46761	T8662FK	58922	4136	33559	4311	WF8361	4829	WF8408
Z605-20-490A	WF8373	3658045M1	46766	T8663FK	58923	4139	33179	4311/1	WF8398	4830	WF8384
Z605-20-490C	WF8373	3685266M1	49666	T8664FK	58927	4140	33590	4318	33138	4833	WF8363
ZJ01-13-240	49640	3685267M1	49560	T8665FK	58920	4141	WF8021	4320	33220	4836	33827
ZJ01-13Z40-9A	49640	3689026M1	33682	T8666GK	58883	4142	33138	4322	WF8264	4839	33833
ZZC113480	33296	3689066M1	57488	T8668HK	58882	4143	WF8044	4324	WF8265	4840	33833
ZZC423603	49893	3695441M91	49675	T8669PK	58707	4144	33603	4325	33634	4841	WF10115
ZZC423802	57502	3695442M91	42795	T8670PK	58707	4145	33521	4333	WF8251	4843	WF8379
ZZCA61J6X	49466	4207949M1	33472	T8672HK	58882	4145/1	33521	4334	WF8337	4845	WF8367
ZZCA23603	49187	4217710M1	33840			4146	33572	4335	33622	4846	WF8361
ZZLO-13-470A	33296	6503092M1	49275	MEAT & DORIA		4147	33622	4337	WF8334	4847	WF8356
ZZL013Z40	46128	6521347M1	42330	4008	33011	4148	33622	4351	33833	4847/1	WF8356
ZZL013470	33296	6521348M1	42331	4008/0	33011	4151	33477	4351/1	33833	4848	WF8400
ZZL121500	58841	6501848M1	49276	4015	33011	4153	WF8121	4378	33622	4849	WF8364
ZZL221500	58840	J903640	33358	4015 EC	33011	4155	WF8068	4379	33500	4850	WF8380
ZZM013470	33097	J-934430	51607	4015/0	33011	4171	33296	4396	33280	4852	WF8195
ZZM021296	58840	LS40006997	33128	4020	33008	4186	33265	4478	33393	4853	33934
ZZM121296	58841	P3150515X	46766	4020/1	33008	4192	33229	4479	33138	4855	WF8420
ZZM123802	51516	VP125395	42801	4021	33310	4194	33619	4480	33138	4856	WF8419
ZZM23603	46416	VP125396	49592	4021/1	33310	4194T	33619	4490	WF8256	4857	WF8409
ZZP023603	46253	MCCULLOCH		4022	33291	4195					



MEAT & DORIA

MASTER INTERCHANGE

MASTER INTERCHANGE

MFG'S NUMBER	WIX NUMBER	MFG'S NUMBER	WIX NUMBER	MFG'S NUMBER	WIX NUMBER	MFG'S NUMBER	WIX NUMBER	MFG'S NUMBER	WIX NUMBER	MFG'S NUMBER	WIX NUMBER
MEAT & DORIA (Cont'd)		MEAT & DORIA (Cont'd)		MEAT & DORIA (Cont'd)		MEAT & DORIA (Cont'd)		MEAT & DORIA (Cont'd)		MEAT & DORIA (Cont'd)	
4909	WF8476	14065	57203	15034	57254	15558	51365	16277	46104	17065	WP6834
4912	WF8394	14066	57213	15034/4	57254	15559	51083	16278	46674	17074	WP6820
4913	WF8439	14068	WL7412	15037	51067	15560	57143	16278/1	46674	17074K	WP6821
4914	WF8426	14069	57341	15037/12	51067	15562	51034	16278/2	46674	17075	WP6980
4919	WF8404	14076	57082	15038	51056	15563	WL7450	16278/3	46674	17076	49261
4920	33832	14077	WL7410	15038/2	51056	15564	WL7401	16283	46156	17078K	49261
4921	WF8451	14079	57329	15038/5	51056	15565	WL7443	16287	WA6249	17077	WP6866
4970	WF8428	14084	57512	15045	WL7155	15566	WL7467	16288	46229	17077K	WP6866
4974	WF8455	14085	57009	15045/7	WL7155	15568	WL7433	16294	WA6494	17078K-X2	WP9125
4984	WF10120	14086	WL7403	15047	51839	15570	WL10001	16295	46183	17078-X2	WP9125
4985	WF10114	14087	WL7456	15048/3	WL7083	15571	57040	16298	42912	17079K	WP6871
4994	WF8433	14088	WL7442	15048/13	WL7083	15572	WL7437	16298/1	42912	17080K	WP6969
4999	WF8392	14089	57061	15052/8	57241	15575	WL7494	16302	WA6490	17081	WP9036
5001	33434	14090	57062	15055	57046	15576	57561	16315	WA6239	17081K	WP9037
5003	WF8494	14092	WL7402	15055/3	57046	15577	WL7457	16322	WA6689	17082	24322
5005	WF8477	14093	57327	15056	57207	16002	46162	16324	WA6457	17082K	24322
5007	WF10165	14094	57560	15056/11	57207	16003	46017	16328	WA6535	17083	24322
5008	WF8489	14095	51009	15057	57207	16004	46083	16340	46165	17083K	24322
5049	WF8480	14096	WL7430	15057/7	51361	16005	46006	16342	WA6521	17084	WP6872
5051	WF8465	14099	WL7454	15060	51396	16006	46273	16349	WA6492	17084K	24866
5056	WF8371	14100	57161	15060/1	51396	16008	46147	16353	42349	17085	24866
5062	WF8339	14101	51160	15060/4	51396	16009	46028	16353/1	42349	17085K	24866
5063	WF8369	14102	WL7288	15062/4	51368	16011	46242	16376	WA6586	17086	24765
5065	WF10165	14104	57064	15063	51334	16011/1	46242	16377	WA6496	17086K	24765
5071	WF8474	14105	WL7429	15063/12	51334	16012	WA6354	16392	WA6684	17087	24774
5081	WF8495	14107	57674	15069	51083	16016	46646	16398	WA6210	17087K	24774
5086	WF8492	14112	57047	15069/6	51347	16017	46322	16400	46163	17089F	WP6814
14001	WL7229	14114	WL7446	15069/14	51083	16018	WA6664	16404	WA6671	17090	WP9118
14002	WL7232	14115	WL7462		51347	16020	46673	16418	42218	17091K	WP9115
14003	57210	14116	WL7464		51083	16021	46834	16448	46284	17092	WP9142
14004	51186	14117	WL7424		51347	16022	46097	16450	WA6435	17094	24864
14005	WL7227	14118	57042	15074	51348	16023	46105	16451	46415	17094K	24864
14006	51226	14119	WL7458	15074/4	51348	16024	46148	16457	WA6132	17095	WP6900
14007	57038	14120	WL7460	15090	WL7178	16025	42486	16460	WA6135	17095F	WP6900
14008	WL7228	14121	57047	15090/12	WL7178	16028	42825	16462	WA6577	17096K	24827
14009	WL7236	14122	57090	15096	51334	16029	46064	16463	WA6563	17097	WP6868
14010	57021	14124	57064	15096/1	51334	16030	46026	16464	WA6134	17098	WP9130
14011	57033	14126	57161	15098	51675	16033	46158	16465	42222	17098K	WP9001
14012	WL7294	14127	WL7496	15131	51358	16034	46092	16487	WA6576	17100	WP9130
14013	51145	14129	57806	15131/1	51358	16035	46303	16501	WA6487	17100F	WP9130
14014	51223	14130	WL7440	15131/7	51358	16040	46110	16509	42345	17100K	WP9001
14015	51213	14132	57262	15131/12	51358	16041/1	46388	16511/1	42748	17101	WP9116
14016	51212	14133	WL7489	15139	51040	16041/2	46388	16512	46202	17101K	WP9117
14019	WL7299	14134	WL7478	15139/2	51040	16051	46082	16513	46357	17102	24808
14020	57657	14135	WL7424	15139/14	51040	16052	46207	16516	WA6101	17103	WP6848
14021	57696	14136	WL10021	15141	51067	16053	46193	16519	42159	17103K	WP6849
	57711	14137	WL10025	15181	51516	16054	46195	16519/1	42159	17104	24771
14022	WL7226	14138	57059	15193	57503	16056	42182	16528	WA6265	17105	WP6914
14023	WL7256	14140	WL7502	15193/9	57503	16057	46227	16529	46320	17106	24118
14024	57711	14144	WL7490	15202/3	51083	16059	46215	16544	42295	17106K	24118
14025	57082	14146	WL7479	15232/9	WL7203	16061	46057	16545	42295	17107	WP9024
14026	57214	14147	WL10056	15238/8	57503	16062	46264	16566	46122	17108	49364
14027	WL7286	14149	WL7438	15243	57207	16064	46092	16592	WA6365	17109	WP6918
14028	57083	14150	WL7474	15284/9	51355	16065	42136	16594	WA6562	17110	WP6800
14029	WL7293	14151	WL10008	15298	51791	16066	42728	16596	42351	17110K	WP6800
14030	57077	14158	WL7515	15307	WL7415	16068	42606	16600	WA6348	17111	WP6801
14031	WL7302	14160	WL7495	15310/8	51034	16069	42605	16615	WA6367	17112	24865
14032	WL7418	14164	WL10024	15312	WL7324	16070	42607	16618	WA6368	17112K	WP6819
14033	WL7288	14165	57161	15312/3	WL7324	16071	WA6253	16624	WA6478	17113	24472
14034	51732	14167	WL10026	15312/13	WL7324	16072	49068	16628	42472	17113K	24525
14035	WL10062	14302	51010	15313/3	WL7083	16075	WA6732	16677	46818	17114	WP6926
14037	57211	14303	51100	15314/10	57046	16090	WA6570	16826	46181	17114F	WP6926
14038	57328	14304	51385	15316/3	WL7324	16096	WA6707	16829	WA9530	17114K	WP6927
14039	51230	14305	51289	15317	51396	16100	46699	16829/1	WA9530	17115	WP6836
14040	WL7283	14365	57409	15317/12	51396	16101	WA6675	16980	WA6118	17115F	WP6836
14041	WL7218	14384	57609	15318	51083	16103	WA6700	16998	46265	17116	24202
14042	51160	14441	51246	15318/3	51083	16127	WA6501	16999	WA6019	17116K	WP6841
14045	WL7043	15002/9	51393	15319/11	51365	16140	WA6506	17001	WP6844	17117	WP9112
14046	51187	15003/9	51191	15320/4	51394	16158	WA6021	17001F	WP6844	17117K	WP9113
14047	51185	15004	51342	15321	51431	16168	WA6283	17002	WP6860	17118	WP6928
14048	WL7303	15004/9	51342	15321/3	51431	16172	WA6305	17002F	WP6860	17119	WP6846
14048/1	WL7444	15006	51515	15322/9	51191	16187	WA6595	17004F	WP6930	17120	WP6932
14048/2	57204		51515MP	15323/9	51191	16188	46237	17016	WP6822	17121	WP6938
14049	WL7305	15009	51411	15330	51429	16190	42904	17016F	WP6822	17122-X2	WP6880
14051	WL7419	15010	51768	15348	51773	16191	46022	17018	24781	17123	WP9106
14052	WL7306	15015	WL7098	15356	51189	16194	46235	17019	24771	17124	WP6924
14054	57215	15015/8	WL7098	15372	51791	16206	42186	17019K	24771	17125	24821
14055	WL7292	15016	57012	15377	WL10019	16206/1	42186	17020	WP9104	17125F	24821
14056	57947	15019/8	WL7093	15392	WL7257	16220	46186	17021	24877	17126	24904
14057	WL7318	15020	WL10106	15411	51358	16223	WA6491	17021F	24877	17127	24818
14058	WL7302	15022	51820	15416	WL7217	16229	42333	17022	24881	17128	WP6994
14059	57186		WL10312	15418	WL7212	16229/1	42333	17022F	24881	17131-X2	24817
14059/1	57187	15025/8	WL7089	15421	51085	16234	WA6238	17022K	24881	17134-X2	WP6834
14060	57171	15028	51189	15422/9	WL7216	16237	46358	17029	24689	17142	24818
14063	57303	15032	51348	15426	51372	16237/2	46358	17029F	24689	17145	24905
14064	51289	15032/2	51348	15445	WL7414	16239	42906	17055	24857	17146	24873
14064/1	51187	15033	51368	15518/3	WL7308	16239/1	42906	17062	24900	17148	WP9242
14064/2	51145	15033/4	51368	15519	WL7426	16242	WA6650	17063F	WP9128	17149	WP6912

FOR REFERENCE PURPOSES ONLY-CHECK VEHICLE APPLICATION LISTING FOR COR



MASTER INTERCHANGE

MECAFILTER (LAUTRETTE)

MASTER INTERCHANGE

MFG'S NUMBER	WIX NUMBER	MFG'S NUMBER	WIX NUMBER	MFG'S NUMBER	WIX NUMBER	MFG'S NUMBER	WIX NUMBER	MFG'S NUMBER	WIX NUMBER	MFG'S NUMBER	WIX NUMBER																																																																																																																																																																																																																																																																																																																																																																																																																																																																																																																																																																																																																																																																																																																																																																																																																																																																																																																																																																																																																																																																																																																																												
MEAT & DORIA (Cont'd)			MEAT & DORIA (Cont'd)			MEAT & DORIA (Cont'd)			MEAT & DORIA (Cont'd)			MECAFILTER (LAUTRETTE) (Cont'd)			MECAFILTER (LAUTRETTE) (Cont'd)																																																																																																																																																																																																																																																																																																																																																																																																																																																																																																																																																																																																																																																																																																																																																																																																																																																																																																																																																																																																																																																																																																																																								
17150	24784	17391K	49373	17549F	24829	18342	WA9562	EKR7005	24774	EL3056	WA6433	17150F	24784	17392	WP9222	17549FK	24829	18348	42863	EKR7007	WP6821	EL3058	WA6389	17152F	24673	17393K-X2	49375	17550K	WP2073	18353	WA9412	EKR7009	WP6849	EL3059	WA6422	17152FK	24673	17393-X2	49375	17557	WP2100	18354	WA6738	EKR7019	WP6871	EL3060	WA6383	17153FK-X2	49372	17394F	WP9232	17559	WP2000	18355	42740	EKR7023	24767	EL3062	WA6385	17153F-X2	49372	17394FK	49371	17563KX2	WP2131	18356	WA9540	EKR7027	WP6841	EL3063	46015	17155FK-X2	49360	17399F	WP9386	17563X2	WP2130	18357	WA9639	EKR7038	24866	EL3064	42170	17155F-X2	49360	17405	WP9260	17564K-X2	WP2128	18358	WA9552	EKR7059	WP6969	EL3068	42155	17156K	WP9209	17406F	WP9276	17564X2	WP2128	18359	WA9730	EKR7068	WP6927	EL3077	46430	17158	WP9110	17406FK	WP9276	17570	WP10159	18360	WA9551	EKR7074	24867	EL3078	46415	17159-X3	WP6852	17411	WP9330	17570	WP2097	18361	49085	EKR7075	WP9115	EL3083	46554	17160	WP9096	17414	24517	17573	WP2096	18362	WA9561	EKR7077	49262	EL3084	42608	17163-X2	24783	17414K	24517	17574	WP10130	18363	WA9682	EKR7078	WP9001	EL3085	46414	17164FK-X2	24797	17415	WP9250	17574K	WP10130	18365	49225	EKR7079	WP9092	EL3086	46541	17164K	24726	17415K	WP9250	17576	WA9563	18366	WA9563	EKR7092	24765	EL3087	46515	17168F-X2	24811	17417	WP9252	17578	49351	18368	WA9589	EKR7097	WP9113	EL3120	WA6412	17171F	WP9922	17417K	WP9252	18008	46165	18369	49191	EKR7098	24673	EL3121	WA6178	17174	24681	17420K	WP9398	18009	42333	18370	WA9554	EKR7106	24525	EL3143	WA6212	17174F	24681	17421F	WP9246	18018	46190	18372	WA9553	EKR7107	WP6849	EL3148	WA6318	17177	24472	17423	24483	18022	WA6579	18373	49172	EKR7108	24827	EL3152	WA6435	17179	24779	17423K	24483	18022/1	WA6579	18375	49023	EKR7117	WP9209	EL3157	46165	17179F	24779	17426	WP9314	18023	46308	18377	WA9614	EKR7119	WP9117	EL3158	42906	17181	WP9171	17426K	WP9314	18031	WA9654	18378	49104	EKR7123	WP9177	EL3161	42349	17181FK	WP9171	17433	WP10240	18034	46318	18380	WA9739	EKR7127	24489	EL3162	42912	17182	24821	17449-X2	WP9318	18046	46213	18382	WA9617	EKR7127M	24489	EL3166	WA6411	17183	24774	17450	WP9368	18046	46213	18383	49069	EKR7128	49354	EL3167	WA6411	17183F	24774	17450K	WP9368	18061	42016	18386	49070	EKR7135	24864	EL3178	46025	17184	49262	17452-X2	WP9256	18071	WA6761	18387	49086	EKR7136	WP9171	EL3180	WA6391	17184K	49262	17455	24484	18073	WA10342	18390	49065	EKR7142	24758	EL3181	WA6191	17185	WP6978	17457F-X2	24482	18074	46116	18391	WA9585	EKR7146	24726	EL3183	46135	17185F	WP6874	17460	WP9280	18085	WA6733	18393	WA9585	EKR7149	49361	EL3185	WA6434	17216F	24767	17462	49352	18086	42799	18394	49460	EKR7151	49371	EL3187	WA6439	17216FK	24767	17465	WP9324	18088	WA6738	18398	49400	EKR7155	49370	EL3188	42172	17219F	24775	17466	49355	18093	42219	18400	WA9640	EKR7159	24905	EL3192	WA6176	17223	WP6820	17466K	WP9309	18097	46443	18403	WA9479	EKR7162	WP9183	EL3193	42170	17224K	24758	17467-X2	WP9354	18098	42564	18404	WA9413	EKR7172	49373	EL3196	46016	17225F	24779	17477	49363	18098	42564	18405	WA10160	EKR7197	24771	EL3206	42170	17226F-X2	24898	17478K	49351	18100	42188	18407	49210	EKR7212	24511	EL3207	46025	17227FM	24523	17479	WP9378	18102	WA6051	18408	49301	EKR7220	24227	EL3211	42200	17228	24212	17480	WP9310	18105	46264	18409	49350	EKR7225	49261	EL3212	42155	17236	49477	17487K	24227	18106	42369	18412	49350	EKR7228	49366	EL3215	42160	17241	WP9186	17488	49357	18116	46016	18414	49357	EKR7235	24756	EL3216	WA6422	17257	42170	17488K	49357	18117	WA6185	18414	49357	EKR7236	WP9309	EL3217	WA6433	17263	24202	17489	WP9320	18121	46082	18415	WA9558	EKR7248	49351	EL3218	WA6002	17275	24875	17490	WP9365	18122	42389	18416	WA9618	EKR7263	24191	EL3219	WA6486	17275K	24905	17490K	WP9365	18132	42797	18417	WA10084	EKR7266	WP2037	EL3229	WA6457	17292FK-X2	24482	17491K-X2	WP9307	18136	WA9433	18418	WA10084	EKR7269	WP9365	EL3230	WA6388	17292F-X2	24482	17491-X2	WP9307	18137	42551	18419	49357	EKR7270	49357	EL3232	WA6001	17293K-X2	49376	17492	WP9360	18138	42016	18420	49357	EKR7272	WP2011	EL3233	WA6414	17293-X2	49376	17494	WP2044	18140	42016	18421	49357	EKR7275	WP9383	EL3234	WA6413	17295	24489	17494-X2	WP2044	18141	46340	18422	46462	EKR7277	WP2011	EL3237	42229	17295K	24489	17495F-X2	WP2022	18142	46462	18423	42164	EKR7278	WP2073	EL3238	WA6170	17297	WP9130	17496	WP9348	18144	42164	18424	WA9477	EKR7279	WP2087	EL3239	WA6385	17298	WP9210	17498F	24857	18146	WA9477	18425	49357	EKR7280	WP2073	EL3242	WA6457	17299	24688	17499-X2	WP9336	18151	42831	18426	49357	EKR7282	WP2073	EL3243	WA6494	17300	24688	17501F	24030	18152	46022	18427	49357	EKR7283	WP2073	EL3244	WA6005	17300K	WP9166	17503K	24590	18153	42885	18428	42826	EKR7284	WP2073	EL3245	WA6481	17301FK-X2	WP6977	17503K	24191	18170	42826	18429	WA6566	EKR7304	24255	EL3246	WA6490	17301F-X2	WP6977	17504K	WP2037	18234	WA6566	18430	WA9411	EKR7304	24255	EL3247	WA6459	17304	24815	17505	WP2024	18236	WA9411	18431	42799	18431	WA9411	EKR7325	49351	EL3248	WA6457	17306	WP9178	17512	WP2056	18238	42799	18432	42859	18432	42859	EKR7335	WP10130	EL3249	WA6386	17306K	WP9178	17513	24013	18247	42800	18433	WP9367	EKR7523	WP9367	EL3250	WA6455	17315K	24905	17514	24017	18260	42329	18434	42800	18434	42800	EKR7523	WP9367	EL3251	WA6455	17327F	WP6990	17516	24400	18270	WA9506	18435	42800	18435	42800	EKR7523	WP9367	EL3252	WA6455	17327FK	WP6990	17517	24012	18271	42834	18436	42800	18436	42800	EKR7523	WP9367	EL3253	WA6455	17332F	WP9174	17519	WP2026	18272	42793	18437	42800	18437	42800	EKR7523	WP9367	EL3254	WA6455	17333F	WP9212	17519	WP2010	18273	WA9469	18438	42800	18438	42800	EKR7523	WP9367	EL3255	WA6455	17335F	WP9344	17520K	24439	18274	WA9497	18439	42800	18439	42800	EKR7523	WP9367	EL3256	WA6455	17335K	WP9344	17523	WP2094	18275	46914	18440	42800	18440	42800	EKR7523	WP9367	EL3257	WA6455	17336	24684	17525	WP2020	18283	42825	18441	42800	18441	42800	EKR7523	WP9367	EL3258	WA6455	17336K	24684	17527KX2	24329	18284	46443	18442	42800	18442	42800	EKR7523	WP9367	EL3259	WA6455	17337	24875	17527X2	24329	18285	WA6241	18443	42800	18443	42800	EKR7523	WP9367	EL3260	WA6455	17338	24485	17528	WP2012	18287	42612	18444	42800	18444	42800	EKR7523	WP9367	EL3261	WA6455	17340FK	WP9177	17532K	WP10130	18289	WA9630	18445	42800	18445	42800	EKR7523	WP9367	EL3262	WA6455	17356K	49354	17533X2	WP2076	18302	49116	18446	42800	18446	42800	EKR7523	WP9367	EL3263	WA6455	17357FK	49370	17534	24255	18303	46888	18447	42800	18447	42800	EKR7523	WP9367	EL3264	WA6455	17361FK	24756	17534K	WP2080	18313	WA9565	18448	42800	18448	42800	EKR7523	WP9367	EL3265	WA6455	17364	49353	17536K	24255	18314	WA9565	18449	42800	18449	42800	EKR7523	WP9367	EL3266	WA6455	17374	WP2064	17537	WP9383	18315	WA9527	18450	42800	18450	42800	EKR7523	WP9367	EL3267	WA6455	17374K	WP2064	17539K	WP2018	18316	WA9407	18451	42800	18451	42800	EKR7523	WP9367	EL3268	WA6455	17378	24518	17540	WP2092	18318	WA9475	18452	42800	18452	42800	EKR7523	WP9367	EL3269	WA6455	17382	WP9183	17541	WP2092	18322	WA9519	18453	42800	18453	42800	EKR7523	WP9367	EL3270	WA6455	17382K	WP9183	17542	WP2092	18325	WA9519	18454	42800	18454	42800	EKR7523	WP9367	EL3271	WA6455	17387	WP9293	17542	WP2086	18328	WA9400	18455	42800	18455	42800	EKR7523	WP9367	EL3272	WA6455	17387K	WP9293	17542	WP2087	18335	WA9550	18456	42800	18456	42800	EKR7523	WP9367	EL3273	WA6455	17390	24416	17542K	WP2087	18336	46831	18457	42800	18457	42800	EKR7523	WP9367	EL3274	WA6455	17390K	24418	17545K	WP10159	18337	49640	18458	42800	18458	42800	EKR7523	WP9367	EL3275	WA6455	17391	49373			18338	49320	18459	42800	18459	42800	EKR7523	WP9367	EL3276	WA6455

FOR REFERENCE PURPOSES ONLY-CHECK VEHICLE APPLICATION LISTING FOR CORRECT WIX FILTER Hsg(Housing) . . WIX NUMBER is Replacement Element to be used in filter housing



MECAFILTER (LAUTRETTE)

MASTER INTERCHANGE

MASTER INTERCHANGE

MFG'S NUMBER	WIX NUMBER	MFG'S NUMBER	WIX NUMBER	MFG'S NUMBER	WIX NUMBER	MFG'S NUMBER	WIX NUMBER	MFG'S NUMBER	WIX NUMBER	MFG'S NUMBER	WIX NUMBER
MECAFILTER (LAUTRETTE) (Cont'd)		MECAFILTER (LAUTRETTE) (Cont'd)		MECAFILTER (LAUTRETTE) (Cont'd)		MECAFILTER (LAUTRETTE) (Cont'd)		MECAFILTER (LAUTRETTE) (Cont'd)		MECAFILTER (LAUTRETTE) (Cont'd)	
EL3520	46050	EL9018	WA6698	ELE6012	33008	ELG5242	WF8302	ELG5378	WF8429	ELH4083	51340
EL3521	42174	EL9019	WA6643	ELE6013	33521	ELG5244	WF8021	ELG5379	WF8305	ELH4084	51352
EL3532	WA6023	EL9021	42303	ELE6014	33296	ELG5245	WF8166	ELG5380	WF8395	ELH4088	57503
EL3535	WA6023	EL9023	46357	ELE6015	WF8034	ELG5246	WF8163	ELG5381	WF8302	ELH4089	WL7098
EL3536	WA6526	EL9048	WA6732	ELE6017	33559	ELG5249	WF8253	ELG5382	WF8404	ELH4090	57035
EL3541	WA6463	EL9092	WA9502	ELE6019	33481	ELG5250	WF8197	ELG5388	WF8390	ELH4091	51347
EL3542	WA6498	EL9109	WA9510	ELE6020	WF8258	ELG5251	WF8262	ELG5393	WF8455	ELH4092	51307
EL3543	WA6051	EL9112	49013	ELE6021	WF8152	ELG5252	WF8239	ELG5396	WF8428	ELH4093	51521
EL3544	46225		WA9757	ELE6023	33283	ELG5253	WF8179	ELG5397	WF8476	ELH4095	51342
EL3545	46329	EL9112M	WA9757	ELE6024	33285	ELG5255	WF8059	ELG5401	WF8480	ELH4099	51335
EL3550	46024	EL9113	49214	ELE6027	33595	ELG5256	WF8199	ELG5402	WF8481	ELH4100	51521
EL3552	42748	EL9124	WA6758	ELE6028	33643	ELG5257	33619	ELG5405	WF8409	ELH4101	WL7100
EL3553	42159	EL9136	WA9511	ELE6029	WF8170	ELG5258	WF8238	ELG5408	WF8433	ELH4102	51626
EL3554	46181	EL9137	WA9509	ELE6030	33265	ELG5259	WF8241	ELG5411	WF8323	ELH4103	51340
EL3560	WA6019	EL9149	WA9644	ELE6032	33295	ELG5261	33393	ELG5416	33434	ELH4104	57046
EL3565	42906	EL9156	WA6570	ELE6035	33229	ELG5262	33393	ELG5417	WF10114	ELH4106	51352
EL3611	WA6021	EL9160	WA10266	ELE6036	33686	ELG5264	WF8252	ELG5421	WF8365	ELH4107	57207
EL3641	WA6524	EL9172	WA9566	ELE6038	33284	ELG5265	WF8247	ELG5423	WF8444	ELH4108	57207
EL3643	WA6487	EL9173	WA9500	ELE6039	33028	ELG5266	WF8277	ELG5434	WF8474	ELH4109	57046
EL3660	WA6445	EL9175	WA9483	ELE6041	33235	ELG5267	WF8270	ELG5435	WF8477	ELH4110	57207
EL3662	WA6486	EL9194	WA9578	ELE6043	33179	ELG5269	WF8218	ELG5438	WF8489	ELH4111	51182
EL3666	WA6565	EL9201	WA9590	ELE6048	33479	ELG5270	WF8269	ELG5439	WF8301	ELH4115	51460
EL3669	WA6501	EL9211	WA9727	ELE6050	33565	ELG5272	33393	ELG5442	WF10120	ELH4116	51324
EL3674	WA6442	EL9213	WA9484	ELE6058	33204	ELG5273	WF8315	ELG5443	WF8371	ELH4119	57046
EL3688	WA6672	EL9223	49013	ELE6062	WF8266	ELG5275	WF8265	ELG5449	WF8465	ELH4120	51040
EL3690	46291	EL9224	49405	ELE6063	33833	ELG5276	WF8264	ELG5451	33140	ELH4121	51521
EL3692	WA6575	EL9231	WA9480	ELE6064	33078	ELG5277	WF8256	ELG5454	WF8495	ELH4122	51182
EL3695	42366	EL9249	49846	ELE6065	33310	ELG5279	WF8263	ELG5455	WF8494	ELH4123	51189
EL3699	46290	EL9250	49017	ELE6066	WF8337	ELG5282	WF8274	ELG5456	WF10208	ELH4124	51189
EL3710	46229	EL9271	WA9479	ELE6067	WF8251	ELG5287	WF10084	ELG5470	WF10165	ELH4125	51189
EL3711	46183	EL9272	42188	ELE6075	33521	ELG5288	WF10002	ELG5500	33167	ELH4126	51191
EL3716	42333	EL9306	WA9540	ELE6079	33622	ELG5290	WF8268	ELG5501	33112	ELH4135	51521
EL3722	WA6500	EL9318	WA9645	ELE6101	33833	ELG5291	WF8301	ELG5502	33662	ELH4138	WL7324
EL3724	WA6564	EL9339	WA9720	ELE6102	33833	ELG5292	WF8300	ELG5503	33281	ELH4139	51083
EL3729	46202	EL9346	WA9686	ELE6103	33455	ELG5293	WF8321	ELG5506	33358	ELH4140	WL7324
EL3740	42194	EL9370	WA9687	ELE6105	33558	ELG5295	WF8240	ELG5508	33405	ELH4141	51452
EL3744	46010	EL9405	49343	ELE6106	33814	ELG5297	WF8360	ELG5509	33167	ELH4142	51394
EL3753	WA9467	EL9428	WA9722	ELE6107	33831	ELG5298	WF8362	ELG5510	33167	ELH4143	51347
EL3755	46265	EL9429	49243	ELE6109	33319	ELG5299	WF8356	ELG5511	33112	ELH4144	51361
EL3757	WA6118	EL9433	WA9738	ELE6113	33887	ELG5301	WF8365	ELG5516	33987	ELH4145	51392
EL3758	WA6494	EL9462	49846	ELE6114	WF8266	ELG5302	WF8363	ELG5517	33628	ELH4146	51334
EL3759	46235	ELAA3021	46290	ELE6115	WF8310	ELG5304	WF8327	ELG5518	33327	ELH4147	51732
EL3762	46182	ELAA3029	46230	ELE6122	33425	ELG5305	WF8329	ELG5519	33954	ELH4148	51288
EL3763	WA6135	ELAA3031	42186	ELG 5395	WF8419	ELG5307	33647	ELG5522	33690	ELH4149	51088
EL3765	46163	ELCA5003	33167	ELG 5404	WF8394	ELG5308	33138	ELG5523	33373	ELH4150	51385
EL3770	WA6506	ELCA5008	33167	ELG 5429	WF8339	ELG5309	WF8272	ELG5524	33112	ELH4151	51289
EL3772	WA6101	ELCA5009	33112	ELG 5430	WF8369	ELG5317	WF8400	ELG5527	33472	ELH4153	WL7219
EL3782	WA6134	ELD 8103	WS10129	ELG 5440	WF8479	ELG5318	WF8379	ELG5528	33634	ELH4154	57046
EL3783	WA6577	ELD 8106	WS10002	ELG 5448	WF8405	ELG5319	WF8367	ELG5530	33744	ELH4155	51361
EL3785	WA6576	ELD8100	24374	ELG 5475	WF8492	ELG5320	WF8319	ELG5531	33662	ELH4156	57207
EL3786	WA6500	ELE 6119	WF8373	ELG 5538	33231	ELG5321	WF8389	ELG5535	33827	ELH4157	51431
EL3787	WA6742	ELE 6121	WF8229	ELG 5542	33949	ELG5322	WF8366	ELG5537	33654	ELH4159	57503
EL3788	WA6455	ELE 6128	WF8334	ELG 5546	33688	ELG5323	WF8318	ELG5543	WF10115	ELH4160	WL7093
EL3796	42218	ELE1990	33011	ELG 5547	33721	ELG5324	WF8277	ELG5551	33173	ELH4161	WL7089
EL3804	WA6579	ELE1990B12	33011	ELG 5549	33775	ELG5325	WF8358	ELG5553	WF10234	ELH4162	51773
EL3805	46264	ELE2091	33011	ELG 5566	33743	ELG5326	WF8384	ELG5558	WF10164	ELH4163	51185
EL3807	WA6478	ELE2092	33011	ELG5204	33472	ELG5327	WF8408	ELG5569	33713	ELH4165	51160
EL3812	WA6492	ELE2092B12	33011	ELG5205	WF8020	ELG5329	WF8326	ELH 362M	57204	ELH4166	WL7039
EL3813	WA6107	ELE3428	33310	ELG5206	33149	ELG5330	WF8380	ELH 4338	57171	ELH4167	WL7041
EL3816	WA6573	ELE3429	33008	ELG5207	33220	ELG5333	WF8312	ELH 4382	57173	ELH4168	51083
EL3822	WA6697	ELE3567	33179	ELG5208	WF8013	ELG5334	WF8307	ELH 4385	51521	ELH4169	51334
EL3827	42222	ELE3568	33008	ELG5209	33166 ⁵⁰⁵	ELG5337	WF8401	ELH 4402	51034	ELH4170	WL7415
EL3847	46186	ELE3569	33279			ELG5341	WF8357	ELH 4439	WL10024	ELH4171	51311
EL3850	WA6596	ELE3572	33291	ELG5210	33509	ELG5342	33934	ELH 4440	51358	ELH4175	51325
EL3851	WA6586	ELE3574	33153	ELG5211	WF8068	ELG5343	33138	ELH 4444	WL7508	ELH4179	57241
EL3852	42193	ELE3575	33508	ELG5212	33467	ELG5345	WF8394	ELH 4452	WL10059	ELH4180	57241
EL3865	WA6483	ELE3576	33033	ELG5213	33007	ELG5348	WF8364	ELH 4472	WL7515	ELH4181	57241
EL3870	46416	ELE3577	33008	ELG5213B12	33007	ELG5349	WF8356	ELH4010	51050	ELH4183	WL7155
EL3875	WA6551	ELE3578	33053	ELG5215	WF8049	ELG5351	WF8363	ELH4020	51302	ELH4188	51056
EL3877	42219	ELE3580	33022	ELG5216	33006	ELG5352	WF8362	ELH4027	51335	ELH4189	WL7043
EL3878	WA6563	ELE3581	33087	ELG5216B12	33006	ELG5354	WF8357	ELH4032	51189	ELH4190	WL7203
EL3879	WA6538	ELE3582	33085	ELG5217	33138	ELG5355	WF8419	ELH4037	51515MP	ELH4191	51187
EL3881	WA6744	ELE3583	33275	ELG5218	WF8021	ELG5356	WF8439	ELH4044	57035	ELH4192	51034
EL3900	WA6117	ELE3587	33328	ELG5219	33152	ELG5357	WF8426	ELH4045	51335	ELH4193	51452
EL3904	WA9477	ELE3594	33310	ELG5221	33138	ELG5358	WF8420	ELH4060	51340	ELH4195	51516
EL3910	WA6504	ELE3652	33023	ELG5222	33128	ELG5359	33138	ELH4061	51352	ELH4196	57207
EL3914	WA6501	ELE3653	33596	ELG5224	WF8044	ELG5360	WF8218	ELH4063	51335	ELH4199	57131
EL3917	WA6411	ELE6000	33228	ELG5228	33472	ELG5361	WF8411	ELH4065	51352	ELH4201	57110
EL3923	49068	ELE6001	33272	ELG5231	WF8014	ELG5362	WF8313	ELH4067	51352	ELH4202	WL7218
EL3941	WA6496	ELE6002	33330	ELG5232	33472	ELG5364	WF8302	ELH4069	51189	ELH4204	57170
EL3948	42186	ELE6003	33491	ELG5234	33619	ELG5366	WF8404	ELH4070	51189	ELH4205	51230
EL3954	WA6574	ELE6004	33310	ELG5236	WF8177	ELG5367	33832	ELH4071	WL7098	ELH4206	51187
EL3955	42830	ELE6005	WF8034	ELG5237	WF8195	ELG5370	33138	ELH4072	51189	ELH4207	51186
EL3965	WA6491	ELE6006	33078	ELG5238	WF8178	ELG5371	WF8406	ELH4073	57035	ELH4212	51365
EL3970	WA6616	ELE6008	33097	ELG5239	WF8254	ELG5374	WF8412	ELH4080	51340	ELH4213	WL7203
EL9007	42228	ELE6009	33099	ELG5240	WF8213	ELG5376	WF8451	ELH4081	51335	ELH4214	WL7232
EL9017	WA6629	ELE6011	33310	ELG5241	33128	ELG5377	WF8392	ELH4082	57035	ELH4216	



MASTER INTERCHANGE

MECAFILTER (LAUTRETTE)

MFG'S NUMBER	WIX NUMBER	MFG'S NUMBER	WIX NUMBER	MFG'S NUMBER	WIX NUMBER	MFG'S NUMBER	WIX NUMBER	MFG'S NUMBER	WIX NUMBER	MFG'S NUMBER	WIX NUMBER
MECAFILTER (LAUTRETTE) (Cont'd)		MECAFILTER (LAUTRETTE) (Cont'd)		MECAFILTER (LAUTRETTE) (Cont'd)		MECAFILTER (LAUTRETTE) (Cont'd)		MECAFILTER (LAUTRETTE) (Cont'd)		MECAFILTER (LAUTRETTE) (Cont'd)	
ELH4218	51396	ELH4323	WL7412	ELH4425	WL7474	ELHA4063	51335	ELP3506	WA6170	ELP3735	42462
ELH4219	WL7217	ELH4325	WL7212	ELH4426	57302	ELHA4065	51352	ELP3512	WA6213	ELP3736	WA6340
ELH4220	WL7227	ELH4326	WL7305	ELH4428	57561	ELHA4067	51352	ELP3513	WA9460	ELP3737	46302
ELH4221	WL7228	ELH4327	WL7303	ELH4429	WL10026	ELHA4069	51189	ELP3515	WA6216	ELP3738	42486
ELH4222	57033	ELH4328	WL7324	ELH4430	57329	ELHA4070	51189	ELP3516	42295	ELP3739	WA6522
ELH4224	51067	ELH4329	WL7456	ELH4431	57064	ELHA4071	WL7098	ELP3517	WA6217	ELP3741	WA6581
ELH4225	51368	ELH4330	WL7308	ELH4433	WL7478	ELHA4072	51189	ELP3518	WA6239	ELP3746	WA6540
ELH4226	51394	ELH4331	WL7257	ELH4435	WL7424	ELHA4073	57035	ELP3519	42295	ELP3748	WA6668
ELH4227	WL7083	ELH4332	57046	ELH4436	WL10025	ELHA4081	51335	ELP3525	WA6257	ELP3750	WA6535
ELH4228	WL7256	ELH4333	57207	ELH4438	WL10056	ELHA4082	57035	ELP3526	WA6188	ELP3751	42525
ELH4229	51213	ELH4334	WL7216	ELH4441	WL7492	ELHA4083	51340	ELP3527	WA6205	ELP3752	WA6373
ELH4230	51223	ELH4335	57512	ELH4442	WL7503	ELHA4084	51352	ELP3528	WA6274	ELP3761	46195
ELH4231	51212	ELH4336	57303	ELH4443	WL7506	ELHA4091	51347	ELP3530	WA6241	ELP3764	42136
ELH4232	WL7178	ELH4337	57187	ELH4446	WL10008	ELM4089	WL7098	ELP3531	WA6244	ELP3767	46116
ELH4233	51083	ELH4339	57341	ELH4448	WL7490	ELO8000	24073	ELP3539	WA6224	ELP3768	46064
ELH4234	51226	ELH4340	WL7183	ELH4449	WL7496	ELP 3981	WA6367	ELP3540	WA6321	ELP3769	46388
ELH4235	WL7236	ELH4341	51034	ELH4451	57047	ELP 9216	WA9453	ELP3551	46147	ELP3775	42486
ELH4236	WL7190	ELH4342	57143	ELH4453	WL7305	ELP 9221	WA6769	ELP3589	WA6245	ELP3776	46031
ELH4237	57503	ELH4343	WL7287	ELH4455	WL7527	ELP 9338	WA9761	ELP3593	WA6317	ELP3779	WA6595
ELH4239	51191	ELH4344	WL7403	ELH4457	WL7484	ELP 9375	WA10268	ELP3595	46122	ELP3780	WA6561
ELH4240	57254	ELH4345	51226	ELH4459	WL7509	ELP 9377	WA10007	ELP3596	42367	ELP3781	42472
ELH4241	51056	ELH4346	57009	ELH4460	57002	ELP 9378	WA9652	ELP3605	46198	ELP3792	WA9461
ELH4243	51358	ELH4347	57082	ELH4461	WL7526	ELP 9385	WA9609	ELP3606	WA6313	ELP3793	46104
ELH4244	51348	ELH4349	57186	ELH4463	WL7502	ELP 9389	WA9733	ELP3607	46667	ELP3794	WA6283
ELH4245	51378	ELH4350	51191	ELH4464	WL7522	ELP 9399	WA9746	ELP3608	46667	ELP3795	46193
ELH4246	51515MP	ELH4351	WL7429	ELH4465	WL7523	ELP 9400	WA10548	ELP3609	46667	ELP3798	46097
ELH4247	51368	ELH4352	57203	ELH4469	WL10358	ELP 9404	WA10000	ELP3611	WA6242	ELP3801	WA6354
ELH4248	51348	ELH4353	WL7433	ELH4471	57161	ELP 9472	WA9799	ELP3612	WA6271	ELP3802	46273
ELH4249	WL7249	ELH4354	WL7401	ELH4700	51825	ELP 9474	WA9800	ELP3613	WA6242	ELP3806	46026
ELH4250	51675	ELH4355	WL7438	ELH4701	51732	ELP 9475	46116	ELP3614	WA6273	ELP3811	46105
ELH4251	51394	ELH4356	WL7410	ELH4703	57409	ELP 9485	WA9730	ELP3615	WA6276	ELP3815	WA6667
ELH4253	51385	ELH4357	57512	ELH4704	51768	ELP3064	42170	ELP3617	WA6249	ELP3817	WA9412
ELH4254	WL7163	ELH4358	WL7424	ELH4705	51158	ELP3121	WA6178	ELP3618	WA6260	ELP3818	WA6764
ELH4255	51347	ELH4359	57560	ELH4705 Volvo	51820	ELP3148	WA6318	ELP3619	WA6187	ELP3819	WA6782
ELH4256	51358	ELH4360	WL7454	ELH4707	51791	ELP3178	46025	ELP3620	WA6305	ELP3820	WA6783
ELH4257	WL7083	ELH4361	51160	ELH4711	51099	ELP3180	WA6391	ELP3622	WA6618	ELP3823	42463
ELH4258	51348	ELH4362	57204	ELH4713	51765	ELP3181	WA6191	ELP3623	46383	ELP3824	WA6261
ELH4259	51358	ELH4362M	57204	ELH4714	57609	ELP3183	46135	ELP3626	46206	ELP3825	WA6776
ELH4260	51334	ELH4363	WL7402	ELH4717	51820	ELP3184	WA6177	ELP3629	WA6366	ELP3826	WA9404
ELH4261	WL7237	ELH4364	57327			ELP3192	WA6176	ELP3630	WA6268	ELP3828	42607
ELH4263	51246	ELH4365	51009	ELH4717 RENAULT	51820	ELP3193	42170	ELP3631	WA6243	ELP3829	WA9401
ELH4264	51334	ELH4368	57674	ELH4719	51342	ELP3198	WA6212	ELP3632	WA6226	ELP3830	WA6338
ELH4267	51515MP	ELH4369	51215	ELH4720	51071	ELP3201	WA6186	ELP3633	WA6319	ELP3831	46114
ELH4270	51396	ELH4370	57503	ELH4723	51021	ELP3203	WA6212	ELP3636	WA6238	ELP3833	WA6696
ELH4272	51839	ELH4371	57062	ELH4724	51305	ELP3205	WA6188	ELP3637	42525	ELP3834	WA6337
ELH4274	57046	ELH4372	57060	ELH4727	51161	ELP3271	WA6179	ELP3638	42295	ELP3836	WA6260
ELH4275	51386	ELH4375	WL7445	ELH4734	51411	ELP3276	WA6202	ELP3639	WA6562	ELP3837	WA6521
ELH4276	57207	ELH4376	WL7450	ELH4735	51429	ELP3314	WA6185	ELP3642	WA6528	ELP3839	42605
ELH4277	51191	ELH4378	WL7444	ELH4736	57657	ELP3319	WA6211	ELP3645	WA6336	ELP3840	WA6536
ELH4278	51083	ELH4379	51067	ELH4738	57947	ELP3320	WA6218	ELP3647	WA6737	ELP3841	WA6253
ELH4279	51372	ELH4380	WL7419	ELH4739	57711	ELP3321	WA6180	ELP3648	WA6315	ELP3843	46674
ELH4280	51355	ELH4381	WL7430	ELH4740	51100	ELP3325	46221	ELP3649	WA6185	ELP3844	42606
ELH4281	WL7069	ELH4383	57161	ELH4741	WL10106	ELP3328	46122	ELP3656	WA6269	ELP3845	WA6751
ELH4283	WL7226	ELH4384	57330	ELH4742	57160	ELP3333	46111	ELP3657	WA6314	ELP3846	42295
ELH4284	WL7229	ELH4386	WL7414	ELH4744	57696	ELP3334	46113	ELP3658	WA6257	ELP3848	WA6558
ELH4285	57038	ELH4387	51045			ELP3336	42172	ELP3659	46358	ELP3849	46126
ELH4286	57046	ELH4388	57061	ELH4745	51607	ELP3337	WA6175	ELP3664	49522	ELP3853	WA6684
ELH4287	WL7283	ELH4389	57161	ELH4746	57012	ELP3338	WA6174	ELP3665	WA6566	ELP3854	WA6703
ELH4288	WL7288	ELH4390	WL7464	ELH4747	51149	ELP3343	WA6201	ELP3668	42168	ELP3855	WA6688
ELH4289	51068	ELH4391	57207	ELH4748	51302	ELP3344	WA6204	ELP3670	WA6529	ELP3857	WA6582
ELH4292	WL7193	ELH4392	57207	ELH4749	51791	ELP3345	WA6203	ELP3675	WA6338	ELP3858	WA6734
ELH4293	51334	ELH4393	51083	ELH4750	51791	ELP3346	WA6272	ELP3676	WA6337	ELP3859	WA6694
ELH4294	WL7286	ELH4395	WL7442	ELH4751	57214	ELP3348	WA6200	ELP3677	WA6335	ELP3861	WA6701
ELH4296	57082	ELH4396	WL7446	ELH4754	57207	ELP3354	WA6223	ELP3679	42177	ELP3862	WA6700
ELH4297	51393	ELH4397	WL7462	ELH4755	57215	ELP3355	46116	ELP3685	42365	ELP3863	WA9410
ELH4298	WL7203	ELH4398	57042	ELH4756	WL10019	ELP3358	46116	ELP3687	WA6671	ELP3864	42329
ELH4299	51365	ELH4399	WL7460	ELH4757	57299	ELP3419	WA6206	ELP3703	WA6352	ELP3867	46915
ELH4300	57207	ELH4400	WL7467	ELH4758	57037	ELP3422	WA6194	ELP3704	WA6367	ELP3868	WA9499
ELH4301	WL7293	ELH4401	51083	ELH4759	57291	ELP3423	WA6248	ELP3705	WA6368	ELP3873	42285
ELH4302	WL7302	ELH4404	57040	ELH4760	WL7421	ELP3424	46208	ELP3707	WA6320	ELP3874	WA6334
ELH4303	57077	ELH4405	51083	ELH4769	57370	ELP3426	46240	ELP3708	WA6696	ELP3884	WA6777
ELH4304	51085	ELH4406	WL7482	ELH4771	57213	ELP3464	WA6207	ELP3709	46242	ELP3885	WA9530
ELH4305	WL7299	ELH4407	57262	ELH4772	57291	ELP3477	WA6232	ELP3713	42472	ELP3886	42272
ELH4306	WL7306	ELH4409	WL7443	ELH4773	51460	ELP3489	46327	ELP3714	WA6345	ELP3889	42015
ELH4307	57083	ELH4410	WL7489	ELH4787	WL10144	ELP3490	WA6206	ELP3715	WA6346	ELP3892	WA6730
ELH4308	51387	ELH4411	WL7437	ELHA4000	51010	ELP3492	42170	ELP3717	46017	ELP3893	WA6730
ELH4309	57328	ELH4413	WL7457	ELHA4001	51100	ELP3493	46025	ELP3718	46162	ELP3894	WA6727
ELH4311	51224	ELH4414	57806	ELHA4002	51100	ELP3494	46320	ELP3720	42177	ELP3895	WA6730
ELH4312	WL7418	ELH4415	WL7469	ELHA4010	51050	ELP3495	42214	ELP3723	WA6209	ELP3896	42168
ELH4314	WL7294	ELH4416	WL7426	ELHA4020	51302	ELP3496	WA6174	ELP3725	WA6341	ELP3897	46320
ELH4315	57021	ELH4417	WL10021	ELHA4027	51335	ELP3498	WA6169	ELP3726	WA6375	ELP3898	46221
ELH4316	WL7083	ELH4418	WL7288	ELHA4032	51189	ELP3499	WA6213	ELP3727	42261	ELP3899	46198
ELH4317	57207	ELH4419	WL10001	ELHA4037	51515MP	ELP3500	46116	ELP3730	WA6539	ELP3902	WA6686
ELH4319	57211	ELH4420	57503	ELHA4044	57035	ELP3501	46114	ELP3731	WA6540	ELP3903	42620
ELH4320	WL7292	ELH4421	WL7481	ELHA4045	51335	ELP3503	46114	ELP3732	42485	ELP3911	46799
ELH4321	51647	ELH4422	WL7458	ELHA4060	51340	ELP3504	WA6226	ELP3733	WA6173		



MECAFILTER (LAUTRETTE)

MASTER INTERCHANGE

MASTER INTERCHANGE

MFG'S NUMBER	WIX NUMBER	MFG'S NUMBER	WIX NUMBER	MFG'S NUMBER	WIX NUMBER	MFG'S NUMBER	WIX NUMBER	MFG'S NUMBER	WIX NUMBER	MFG'S NUMBER	WIX NUMBER
MECAFILTER (LAUTRETTE) (Cont'd)		MECAFILTER (LAUTRETTE) (Cont'd)		MECAFILTER (LAUTRETTE) (Cont'd)		MECAFILTER (LAUTRETTE) (Cont'd)		MECAFILTER (LAUTRETTE) (Cont'd)		MECAFILTER (LAUTRETTE) (Cont'd)	
ELP3915	46207	ELP9077	WA9470	ELP9254	WA9606	ELP9420	46831	ELR7100	WP6980	ES77	33011
ELP3916	46082	ELP9078	WA9469	ELP9255	49260	ELP9422	49480	ELR7101	WP6938	FA 3398	46683
ELP3918	WA6687	ELP9079	WA6695	ELP9256	WA9553	ELP9423	49247	ELR7103	WP9246	FA 3400	49401
ELP3919	WA6702	ELP9080	WA9400	ELP9258	49085	ELP9424	WA10059	ELR7104	WP9128	FA 3425	49811
ELP3920	46674	ELP9081	42799	ELP9264	WA9639	ELP9426	49086	ELR7105	WP9142		49811NP
ELP3922	WA6664	ELP9082	42295	ELP9265	42826	ELP9427	42261	ELR7106	24472	FA 3444	42803
ELP3924	46083	ELP9083	WA6705	ELP9267	49191	ELP9432	WA9672	ELR7109	WP9242	FA 3457	49075
ELP3925	46646	ELP9085	WA9600	ELP9268	49070	ELP9435	WA9790	ELR7111	WP6872	FA 3458	49137
ELP3926	WA6728	ELP9086	WA9425	ELP9269	WA9506	ELP9438	WA10255	ELR7113	WP9104	FA 3461	42233
ELP3928	46322	ELP9088	46443	ELP9274	WA9563	ELP9439	WA10084	ELR7118	24818	FA 3472	46735
ELP3934	46318	ELP9089	WA9407	ELP9275	49069	ELP9442	WA10215	ELR7119	WP9116	FA 3477	49782
ELP3935	WA6704	ELP9090	WA9408	ELP9276	WA9616	ELP9445	WA10517	ELR7120	WP9130	FA 3526	WA10396
ELP3936	WA9465	ELP9093	WA9493	ELP9277	46673	ELP9446	WA9804	ELR7122	24900	FA 3576	WA10141
ELP3940	42464	ELP9094	49024	ELP9278	49640	ELP9447	WA9826	ELR7124	WP9174	FA 3577	46741
ELP3944	46462	ELP9095	WA9420	ELP9280	49122	ELP9451	WA9802	ELR7125	24523	FA 3594	WA10246
ELP3945	42016	ELP9096	42389	ELP9282	WA9565	ELP9456	WA9550	ELR7126	WP9118	FA 3616	46770
ELP3946	WA6374	ELP9097	42859	ELP9283	49043	ELP9457	WA10312	ELR7127	24489	FA1178	WA6036
ELP3947	WA6365	ELP9099	WA6773	ELP9284	WA9655	ELP9458	WA9742	ELR7129	24688	FA1246	WA6486
ELP3949	WA6567	ELP9101	WA6761	ELP9286	49225	ELP9464	WA9527		WP9166	FA1280	WA6429
ELP3950	WA6674	ELP9102	WA9425	ELP9287	WA9659	ELP9465	WA9507	ELR7130	WP9110	FA1519	46541
ELP3952	WA6779	ELP9103	WA9412	ELP9297	49172	ELP9469	WA9798	ELR7131	WP9178	FA1526	WA6185
ELP3953	WA9419	ELP9105	WA6262	ELP9299	49739	ELR7022	WP6969	ELR7132	WP9222	FA1535	42422 ¹⁵⁵
ELP3956	WA6696	ELP9108	WA9449	ELP9300	WA9654	ELR7252	WP9378	ELR7134	WP9212		42422NP ⁴⁷⁹
ELP3957	WA6645	ELP9111	49843	ELP9301	WA9569	ELR7296	24012	ELR7138	24681	FA1538	WA6033
ELP3958	42972	ELP9114	WA9473	ELP9302	WA9557	ELR7298	24013	ELR7140	24857	FA1567	42137
ELP3959	49204	ELP9116	42461	ELP9303	WA9551	ELR7000	WP6800	ELR7143	WP9210	FA1604	42170
ELP3960	WA6680	ELP9118	42799	ELP9304	WA9561	ELR7002	24781	ELR7144	24212	FA1605	42170
ELP3961	WA9413	ELP9121	46939	ELP9307	49460	ELR7003	24865	ELR7145	24688	FA1606	WA6175
ELP3962	WA9519	ELP9125	WA6583	ELP9308	WA9587	ELR7004	24322	ELR7151	WP9232	FA1607	46025
ELP3963	WA6784	ELP9126	49728	ELP9309	49212	ELR7005	24774	ELR7157	WP6990	FA1608	WA6170
ELP3966	WA6669	ELP9128	WA9618	ELP9310	WA9663	ELR7006	24771	ELR7159	24875	FA1609	WA6178
ELP3967	WA6735	ELP9130	WA9503	ELP9311	WA9617	ELR7007	WP6820	ELR7163	24518	FA1610	46122
ELP3969	46340	ELP9131	WA9560	ELP9314	WA6734	ELR7008	WP6852	ELR7164	24873	FA1611	WA6179
ELP3971	42749	ELP9132	WA9605	ELP9315	49465	ELR7009	WP6848	ELR7166	WP9260	FA1612	WA6174
ELP3972	WA6761	ELP9134	WA9497	ELP9316	49301	ELR7011	WP6866	ELR7168	WP9186	FA1613	WA6191
ELP3974	WA9453	ELP9138	42612	ELP9319	WA9522	ELR7012	24774	ELR7173	24815	FA1614	WA6186
ELP3977	WA9496	ELP9140	WA9526	ELP9320	WA9610	ELR7013	WP6872	ELR7180	24689	FA1615	WA6202
ELP3978	46057	ELP9141	WA9528	ELP9321	49461	ELR7014	24784	ELR7181	24881	FA1616	46198
ELP3983	46834	ELP9142	WA9602	ELP9323	WA9614	ELR7016	WP6900	ELR7183	24779	FA1617	WA6318
ELP3984	42564	ELP9143	42551	ELP9328	WA9630	ELR7017	WP6814	ELR7185	WP9368	FA1643	46330
ELP3985	46158	ELP9144	WA9403	ELP9329	WA9658	ELR7018	WP6912	ELR7187	WP9250	FA1785	46510
ELP3986	46203	ELP9145	WA9554	ELP9332	42329	ELR7020	WP6868	ELR7195	WP9252	FA1801	46135
ELP3988	42368	ELP9146	49104	ELP9333	WA9682	ELR7021	WP6994	ELR7196	24904	FA1804	WA6180
ELP3989	WA6769	ELP9147	42800	ELP9340	WA9705	ELR7023	24767	ELR7206	24684	FA1805	WA6200
ELP3990	WA6771	ELP9148	WA9474	ELP9342	WA9735	ELR7026	WP6836	ELR7207	24517	FA1814	WA6212
ELP3991	WA6770	ELP9151	WA9469	ELP9343	WA9754	ELR7027	24202	ELR7212	24483	FA1815	WA6177
ELP3992	46006	ELP9152	42740	ELP9345	WA9666	ELR7029	WP6844	ELR7213	WP9276	FA1816	46116
	46288	ELP9153	42164	ELP9347	WA9562	ELR7030	WP6846	ELR7214	WP2070	FA1818	WA6217
		ELP9155	49229	ELP9348	WA9573	ELR7033	24322	ELR7215	WP9280	FA1821	WA6188
ELP3993	WA9471	ELP9159	WA9402	ELP9349	49545	ELR7034	WP6898	ELR7218	WP9310	FA1822	WA6188
ELP3994	WA6348	ELP9161	WA9597	ELP9350	WA9640	ELR7035	24779	ELR7219	49352	FA1823	WA6188
ELP3995	WA6673	ELP9163	WA9559	ELP9352	49342	ELR7036	24779	ELR7221	WP9314	FA1833	WA6176
ELP3996	46213	ELP9164	WA6262	ELP9353	49888	ELR7037	24821	ELR7227	49363	FA1835	WA6218
ELP3998	WA6210	ELP9165	49876	ELP9354	49555	ELR7038	24866	ELR7228	WP9330	FA1837	WA6203
ELP9001	46227	ELP9166	46303	ELP9355	49094	ELR7039	24811	ELR7236	49355	FA1853	WA6201
ELP9002	WA6707	ELP9167	WA9433	ELP9356	WA9669	ELR7040	49364	ELR7245	WP9360	FA1855	WA6241
ELP9003	WA6650	ELP9168	49112	ELP9357	WA9670	ELR7041	49477	ELR7254	WP9344	FA1861	WA6244
ELP9004	WA6725	ELP9169	WA9556	ELP9358	49320	ELR7044	WP6874	ELR7258	24875	FA1864	WA6257
ELP9006	42364	ELP9179	46938	ELP9359	WA9690	ELR7047	WP6928	ELR7259	49353	FA1884	WA6441
ELP9008	46028	ELP9180	49113	ELP9360	49740	ELR7048	WP6932	ELR7260	24484	FA1894	42160
ELP9009	46148	ELP9181	WA9406	ELP9361	49208	ELR7049	WP6918	ELR7261	WP9324	FA2081	42351
ELP9013	46798	ELP9182	42839	ELP9363	WA9707	ELR7050	WP6860	ELR7263	24590	FA2093	46541
ELP9025	WA9494	ELP9186	42472	ELP9364	49210	ELR7051	WP6834	ELR7264	WP9348	FA3001	WA6037
ELP9026	WA9471	ELP9187	WA9475	ELP9365	WA9712	ELR7052	WP6822	ELR7272	WP2010	FA3105	46698
ELP9029	WA9657	ELP9188	WA9595	ELP9366	46914	ELR7055	24808	ELR7273	WP9320	FA3107	42410
ELP9032	46699	ELP9189	WA9595	ELP9376	WA10268	ELR7056	WP6924	ELR7280	24313	FA3109	46594
ELP9034	WA6763	ELP9190	WA6535	ELP9379	WA9770	ELR7058	24821	ELR7286	WP2018	FA3115	46841
ELP9042	42564	ELP9191	WA6535	ELP9381	WA9736	ELR7062	WP6852	ELR7290	WP2096	FA3123	42225
ELP9043	42369	ELP9192	WA9545	ELP9382	WA9760	ELR7067	WP6922	ELR7292	WP10124	FA3126	42222
ELP9044	WA6730	ELP9196	42797	ELP9383	WA9552	ELR7068	WP6926	ELR7299	WP2086	FA3149	46330
ELP9045	WA9411	ELP9198	WA9593	ELP9386	WA9505	ELR7069	24877	ELR7300	24400	FA3160	42422 ¹⁵⁵
ELP9046	WA9409	ELP9199	49421	ELP9390	49400	ELR7071	WP6930	ELR7304	WP2080		42422NP ⁴⁷⁹
ELP9047	WA9409	ELP9200	42831	ELP9391	WA9744	ELR7073	WP6914	ELR7306	WP2094	FA3162	46547
ELP9049	42412	ELP9202	42823	ELP9392	WA10072	ELR7076	WP9036	ELR7307	WP2100	FA3164	46294
ELP9052	WA6749	ELP9203	WA9401	ELP9394	WA9721	ELR7077	49262	ELR7308	WP2090	FA3168	WA6234
ELP9055	42213	ELP9206	WA9415	ELP9396	WA10005	ELR7079	WP9092	ELR7309	WP2092	FA3169	WA10238
ELP9057	WA6762	ELP9210	WA9731	ELP9397	WA9753	ELR7081	24775	ELR7311	WP2064	FA3170	51305
ELP9061	WA9571	ELP9212	WA9589	ELP9398	WA9714	ELR7083	24767	ELR7312	WP2012	FA3171	WA10279
ELP9063	49000	ELP9217	WA9558	ELP9402	49022	ELR7084	24118	ELR7316	WP2056	FA3172	WA6623
ELP9064	WA9458	ELP9218	WA9609	ELP9406	WA9585	ELR7089	WP6978	ELR7319	24484	FA3173	46393
ELP9067	WA9528	ELP9225	49023	ELP9408	49065	ELR7092	24765	ELR7320	24485	FA3178	49908
ELP9070	46215	ELP9228	WA6165	ELP9409	WA9598	ELR7093	WP9024	ELR7332	WP2026	FA3180	42423
ELP9071	WA9448	ELP9229	42825	ELP9410	49344	ELR7094	WP9096	ELR7333	WP2020	FA3185	42481
ELP9073	49020	ELP9232	49825	ELP9411	WA9758	ELR7095	WP9106	ELR7338	WP10179	FA3188	42803
ELP9074	WA9452	ELP9233	WA9748	ELP9412	WA9791	ELR7096	WP9162	ELR7344	24017	FA3196	WA6072
ELP9075	WA9594	ELP9251	42834			ELR7097	WP9112	ELR7508	WP10240	FA3198	46741
ELP9076	WA6741	ELP9253									



MASTER INTERCHANGE

MERCEDES-BENZ

Table with columns for MFG'S NUMBER, WIX NUMBER, and filter part numbers. It is organized into sections: MECAFILTER (LAUTRETTE) (Cont'd), MECALAC, MECANIC'S CIRCLE, MEIJER (Cont'd), and MERCEDES-BENZ (Cont'd). Each section lists various filter models and their corresponding WIX part numbers.

MASTER INTERCHANGE

FOR REFERENCE PURPOSES ONLY-CHECK VEHICLE APPLICATION LISTING FOR CORRECT WIX FILTER Hsg(Housing) . . . WIX NUMBER is Replacement Element to be used in filter housing assembly. Italicized Part Numbers May Not Be Available At Time Of Publication.

Standard version 479 NanoPro Version 485 American version



MERCEDES-BENZ

MASTER INTERCHANGE

MASTER INTERCHANGE

MFG'S NUMBER	WIX NUMBER	MFG'S NUMBER	WIX NUMBER	MFG'S NUMBER	WIX NUMBER	MFG'S NUMBER	WIX NUMBER	MFG'S NUMBER	WIX NUMBER	MFG'S NUMBER	WIX NUMBER
MERCEDES-BENZ (Cont'd)		MERCEDES-BENZ (Cont'd)		MERCEDES-BENZ (Cont'd)		MERCEDES-BENZ (Cont'd)		MERCEDES-BENZ (Cont'd)		MERCEDES-BENZ (Cont'd)	
001 092 25 01	33149	002 184 90 01	51068	112 094 06 04	46799	271 094 03 04	49094	541 180 00 83	51417	640 094 02 04	WA9493
001 092 32 01	33149	002 477 03 01	33153	112 180 00 09	57078	271 180 00 09	57009	541 180 02 09	57657	640 180 00 09	WL7288
001 092 84 01	33152	002 477 04 01	33153	112 184 00 25	51226	271 180 01 09	57009	541 184 02 25	57657	640 180 01 09	WL7288
001 092 90 01	33152	002 477 06 01	33153	112 184 02 25	51226	271 180 03 09	WL10059	541 184 03 25	57657	640 184 01 25	WL7288
001 094 03 01	49301	002 477 07 01	33153	112 184 04 25	WL10026	271 180 04 09	WL10059	601 090 03 52	33152	640 184 02 25	WL7288
001 094 04 05	WA6386	002 477 13 01	33508	112 184 05 25	57078	271 180 05 09	WL10059	601 090 14 52	33152	642 090 31 52	33251
001 094 37 04	46290	002 477 17 01	33508	112 184 06 25	57078	271 184 01 25	57009	601 090 15 52	33152	642 092 01 01	33934
001 094 42 04	46554	002 477 18 01	33153	115 094 00 04	WA6009	271 184 02 25	57009	601 090 16 52	33152	642 092 02 01	33251
001 094 45 04	46415	002 477 19 01	33153	115 094 01 04	WA6009	271 184 04 25	57009	601 092 00 01	33152	642 092 03 01	33250
001 094 46 04	46515	002 477 20 01	33153	119 180 00 09	51246	271 184 05 25	WL10059	601 092 01 01	33152	642 092 05 01	33934
001 094 47 04	46541	002 477 26 01	33179	119 180 00 09 67	51246	273 094 02 04	46799	601 094 00 04	46122	642 092 07 01	33934
001 094 52 04	46554	002 477 27 01	33594	120 180 00 09	51230	273 094 04 04	46799	601 094 01 04	46122	642 094 02 04	42468
001 094 78 04	46500	002 477 28 01	33594	120 184 01 25	51230	274 094 01 04	WA10548	601 094 03 04	46122	642 094 03 04	42468
001 094 79 04	42608	002 477 30 01	33643	120 184 02 25	51230	275 094 01 04	49404	601 094 04 04	46122	642 094 04 04	42468
001 094 83 04	WA10013	002 477 31 01	33643	120 184 03 25	51230	275 094 02 04	49404	601 094 05 04	46122	642 094 21 04	42468
001 094 86 04	46290	002 477 38 01	WF8170	137 094 00 04	46645	275 180 00 09	57198	601 180 00 09	51289	642 094 28 04	42468
001 094 93 04	WA10013	002 477 39 01	WF8170	137 094 01 04	46645	275 180 00 25	57198	601 180 01 09	51289	642 094 30 04	42468
001 094 95 04	42106	002 477 44 01	33508	140 277 00 95	58845	276 094 00 04	49034	601 180 02 10	51289	642 180 00 09	57062
001 184 02 25	57409	002 477 45 01	33153	140 835 00 47	24775	276 094 05 04	WA10359	601 180 06 10	51385	642 184 00 25	57062
001 184 04 25	57409	002 477 64 01	33643	156 094 05 04	49504	276 180 00 09	57059	601 184 00 25	51289	646 090 02 52	33934
001 184 05 25	57409	002 477 65 01	WF8170	160 180 03 10	57077	276 184 00 25	57059	601 184 01 25	51289	646 090 08 52	33934
001 184 22 25	57131	002 835 08 47	WP6978	160 184 00 25	57077	278 094 00 04	49704	602 094 01 04	WA6174	646 092 02 01	33934
001 184 38 25	57609	003 094 08 04	WA6596	160 184 02 25	57077	281 180 00 10	WL7506	602 094 02 04	WA6174	646 092 06 01	33934
001 184 41 25	51732	003 094 15 04	46741	163 835 00 47	24867	281 180 03 10	57207	602 094 04 04	42367	646 092 07 01	33934
001 184 42 25	57947	003 094 15 04 67	46741	163 835 01 47	24867	314 180 00 09	51006	602 094 06 04	WA6174	646 094 00 04	WA9510
001 184 43 25	57947	003 094 17 04	49464	164 830 02 18	49376	314 180 01 09	51732	602 180 00 09	51187	646 094 01 04	49405
001 184 44 25	51732	003 094 38 04	42366	164 830 02 18 64	49376	344 470 00 92	33167	603 094 01 04	WA6175	646 094 02 04	WA9720
001 184 47 25	51068	003 094 41 04	WA6575	166 094 00 04	WA6538	344 477 72 15	42228	603 094 02 04	42228	646 094 03 04	WA9622
001 184 48 25	51068	003 094 45 04	46669	166 180 00 09	WL7227	352 180 00 09	51021	603 094 04 04	WA6581	651 094 00 04	WA9727
001 184 49 25	51765	003 094 50 04	46741	166 180 01 09	WL7227	352 180 01 09	57947	603 184 00 25	51068	651 180 00 09	WL10026
001 184 51 25	51732	003 094 54 04	42174	166 180 02 09	WL7227	352 180 02 09	51765	603 184 01 25	51068	651 180 01 09	WL10026
001 184 52 25	57947	003 094 58 04	42366	166 180 07 10	WL7227	352 470 00 92	33167	604 092 00 01	33152	651 180 03 09	WL10026
001 184 54 25	51732	003 094 60 04	42410	166 184 05 25	WL7227	355 470 00 92	33112	604 094 00 04	42525	651 184 00 25	WL10026
001 184 55 25	57947	003 094 61 04	42365	166 830 00 18	WP10124	355 470 01 92	33112	604 094 01 04	42525	651 094 02 04	WA9746
001 184 64 25	51398	003 094 68 04	42364	166 830 02 18	WP10124	362 180 01 10	57409	604 094 04 04	42525	660 184 00 25	57077
001 184 65 25	51398	003 094 71 04	42261	166 184 06 25	WL7227	364 180 00 09	51732	604 094 0004 28	46321	661 090 30 55	33152
001 184 67 25	51765	003 094 72 04	42368	168 830 00 18	WP6914	364 180 01 09	51732	604 094 05 04	42462	661 092 31 01	33152
001 184 72 25	51765	003 094 75 04	42351	169 830 01 18	24418	364 180 01 10	51732	604 094 06 04	42462	664 180 00 09	WL7456
001 184 91 25	51246	003 094 82 04 w/o Pad	42351	169 830 02 18	24418	364 180 03 09	51732	604 094 09 04	42620	664 180 01 09	WL7456
001 184 94 25	57038	003 094 83 04 w/o Pad	42351	171 830 04 18	49373	366 180 00 09	57947	604 094 10 04	42620	664 092 01 01	WF8239
001 184 96 01	51820	004 094 03 04	WA6234	172 835 00 47	49373	366 180 03 09	57947	604 094 13 04	42525	668 092 02 01	WF8239
		004 094 04 04	46818	177 094 00 04	WA10412	366 180 03 10	57947	604 094 14 04	42525	668 094 00 04	WA6744
		004 094 04 05	49462	200 180 00 09	WL7506	366 180 08 09	57947	604 094 19 04	42620	668 094 01 04	WA6744
001 184 98 25	51398	004 094 05 04	49462	202 830 00 18	24767	366 184 01 25	57947	604 094 20 04	42462	668 094 02 04	WA6744
001 477 21 01	33007			202 830 03 18	24767	366 184 02 25	51732	606 180 00 09	51187	668 094 03 04	WA6744
001 477 33 01	33007			203 830 01 18	24118	366 184 09 25	57947	606 180 01 09	51187	668 099 03	24867
001 477 38 01	Plastic 33002			203 830 02 18	24118	366 184 10 25	57947	606 184 00 25	51187	668 180 00 09	WL7288
	Metal 33032			203 830 03 18	24686	366 184 11 25	51732	606 184 01 25	51187	690 094 70 04 w/o Pad	42351 ¹⁵⁵
001 477 39 01	33033	004 094 09 04	46541	203 830 04 18	24686	366 184 12 25	51732	606 184 02 25	51187	868 094 00 03	42481 ¹⁵⁵
001 477 42 01	33007	004 094 17 04	49464	203 830 05 18	24686	375 477 00 02	WF10012	606 184 03 25	51187	869 094 00 20	42481NP ⁴⁷⁹
001 477 56 01	33007	004 094 23 04	49131	203 830 06 18	24686	388 094 70 04	46741	611 090 00 51	WF8241	884 048 33 82	WS10129
001 477 59 01	33153	004 094 24 04	WA10295	203 830 07 18	24118	401 180 00 09	57409	611 090 06 52	WF8241	901 830 00 18	49262
001 477 63 01	33006	004 094 25 04	WA10295	203 830 08 18	WP9347	401 184 00 25	57409	611 090 12 52	WF8272	901 830 04 18	49262
001 477 64 01	33006	004 094 26 04	42351	203 830 09 18	24118	402 180 00 09	57609	611 092 00 01	WF8272	901 830 05 18	49262
001 477 66 01	33006	004 094 35 04	49558	203 830 10 18	24686	403 184 00 25	57609	611 092 00 01 67	WF8272	904 830 00 09	57214
001 477 68 01	33006	004 094 38 04	42803	204 830 00 18	49357	415 835 11 00	WP9336	611 092 00 05	WF8241	906 090 00 51	33634
001 477 69 01	33007	004 094 41 04	WA6234	204 830 05 18	49357	422 090 00 51	33112	611 092 01 01	WF8274	906 092 01 05	33634
001 477 79 01	33006	004 094 50 04	46741	210 830 00 18	24778	422 092 00 05	33112	611 092 01 01	WF8274	906 092 02 05	33634
001 477 84 01	33153	004 094 67 04	WA6234	210 830 02 18	24778	422 092 01 05	33112	611 092 02 01	WF8239	906 092 03 05	33634
001 477 87 01	33508	044 184 00 25	51021	210 830 06 18	24767	422 092 02 05	33112	611 092 06 01	WF8239	906 092 05 05	33634
001 477 89 01	33153	102 180 00 09	51325	210 830 07 18	24767	422 092 02 10	57609	611 092 06 01 67	WF8239	906 180 00 09	57215
001 835 30 47	WP6978	102 180 01 09	51325	210 830 08 18	24767	422 180 02 10	57609	611 094 00 04	WA6705	906 180 01 09	57214
001 835 44 47	33472	102 184 00 01	51088	210 830 09 18	24767	451 830 00 18	49351	611 094 01 04	WA6705	906 180 02 09	57215
002 092 12 01	33149	102 184 01 01	51088	210 830 10 18	24767	457 090 00 51	33628	611 094 02 04	WA9484	906 184 02 25	57214
002 092 30 01	33152	102 184 02 01	51088	210 830 11 18	24778	457 184 00 25	57657	611 094 03 04	WA6705	906 184 03 25	57215
002 094 00 04	46554	102 184 03 01	51088	211 830 00 18	24726	457 184 01 25	57213	611 180 00 09	57038	906 184 03 25	57215
002 094 04 04	42194	102 184 03 25	5								



MASTER INTERCHANGE

MERCEDES-BENZ

MASTER INTERCHANGE

MFG'S NUMBER	WIX NUMBER	MFG'S NUMBER	WIX NUMBER	MFG'S NUMBER	WIX NUMBER	MFG'S NUMBER	WIX NUMBER	MFG'S NUMBER	WIX NUMBER	MFG'S NUMBER	WIX NUMBER
MERCEDES-BENZ (Cont'd)		MERCEDES-BENZ (Cont'd)		MERCEDES-BENZ (Cont'd)		MERCEDES-BENZ (Cont'd)		MERCEDES-BENZ (Cont'd)		MERCEDES-BENZ (Cont'd)	
901351	33741	4700192	33167	0010949904	42165	40941704	49464	6040940304	42525	A 000 429 37 95	24374
901551	33634	4700692	33361	11840125	57409	40942404	WA10295	6171800125	51385	A 000 429 56 95	WS10129
902051	33448	4700922	33167	11840225	57409	40942504	WA10295	6290940004	49113	A 000 429 57 95	WS10129
902751	WF10113	4755401	33167	11840325	57409	40942604	42351	6290940104	49113	A 000 430 06 69	24374
000902751	WF10113	4770103	33683 ²⁷⁰	11840425	57409	40943504	49558	6291800009	WL7440	A 000 430 09 69	24374
000902751	WF10113			11840525	57409	0040943704	49159	6345280206	WA1513	A 000 466 00 04	51071
921505	33167	4770815	33167	11840625	57409	40943904	49169	6345280306	WA1512	A 000 466 02 04	51313
921905	33167	4770980	33167	0011842145	51765	0066809903	24867	6510900051	WA10559	A 000 466 06 04	51313
922305	33167	4771015	33167	11842225	51314	0070131002	WF1060	6681840125	WL7288	A 000 466 28 04	51313
922705	33167	4771302	33683 ²⁷⁰	11843625	51727	90940502	46741	6740473113	51385	A 000 466 30 04	51313
922783	33358			0011843625	51727	108300018	24783	6850940504	49128	A 000 470 01 92	33167
926901	33167	4771602	33813	11843825	57609	109204401	33149	8021840025	51187	A 000 470 09 22	33167
000926901	33167	0004771602	33813	11843925	51727	0120943702	42194	9041800210	57214	A 000 477 08 15	33167
000927601	33141	4773115	33112	0011843925	51727	120948702	42608	9060920705	WF10113	A 000 477 10 15	33167
928301	33358	4773215	33112	11844125	51732	12627295	58990	9061810086	57140	A 000 477 31 15	33112
929001	33149	4773511	33112	11844225	57947	130941502	WA10013	9360900351	WF10485	A 000 477 32 15	33112
940004	51071	0004773511	33112	11844325	57947	130941702	46541	9360900451	WF10485	A 000 477 35 15	33112
0000940204	42165	4773515	33112	11844425	51732	0130941702	46541	9451080077	33167	A 000 477 38 15	33167
940609	51398	4773580	33167	11844925	51765	130941802	46554	9570940004	42611	A 000 477 40 15	33112
0000940609	51398	0004773580	33167	11845125	51732	0130941802	46554	9604770003	33713 ²⁴³	A 000 477 42 15	33167
942804	42305	4773815	33167	11845225	57947	0130943702	42194			A 000 477 45 15	33112
0000942804	42305	4774015	33112	11845425	51732	0130943802	42194	9970730749	33634	A 000 477 47 15	33167
945801	46290	4774215	33167	11845525	57947	153187002	33167	11421276850	51374	A 000 477 54 15	33167
0000945801	46290	4774315	33710	11846425	51398	153187025	33167	11427509208	57303	A 000 477 57 15	33167
945804	46290	4774515	33112	11846525	51398	0310000207	33149	22183000018	24218	A 000 477 64 15	33167
946704	42157	4774615	33167	11846625	51751	330946104	42365	31100190019	49415	A 000 477 68 15	33167
0000946704	42200	4774701	33112	11846725	51765	364180009	51732	38209270005	33614	A 000 477 69 15	33167
947704	42157	0004774701	33167	11849125	51246	441840025	51503	61100190020	46532	A 000 830 33 18	49262
0000947704	42200	4774715	33167	11849325	51006	470940004	49558	61200190033	46525	A 000 830 75 18	WP10240
948004	46290	04774715	33167	11849425	57038	601180010	51289	64540056239	WA10511	A 000 835 30 47	WP6978
0000948004	46290	4775401	33167	11849601	51820	880947004	46741	64586256100	WA10510	A 001 092 04 01	33149
0000948104	42165	0004775401	33112	11849825	51398	884483382	WS10129	86909400203	46741	A 001 092 05 01	33149
0000949904	42165	4775415	33167	11849925	51398	971238001	51768	A 000 032 24 05	33167	A 001 092 22 01	33152
1094474	46541	4775715	33167	14772101	33007	1040940104	WA10898	A 000 090 07 51	33448	A 001 092 23 01	33152
1184225	51314	4775901	33112	14773301	33007	1041840925	51145	A 000 090 11 51	33167	A 001 092 23 02	33152
0001184225	51314	0004775901	33167	14773801	33032	001094930467	WA10013	A 000 090 12 51	33634	A 001 092 24 01	33152
1800109	51006	4776415	33167	14774201	33007	1120840225	51226	A 000 090 13 51	33741	A 001 092 25 01	33149
1800209	51010	4776514	33167	14775601	33007	1120910004	46799	A 000 090 14 51	33112	A 001 092 32 01	33149
1800409	51006	4776580	33167	14775901	33153	1121840325	51226	A 000 090 15 51	33634	A 001 092 84 01	33152
1800509	51398	4776815	33167	14776901	33007	1130940004	WA10899	A 000 090 16 51	WA9420	A 001 092 90 01	33152
1800609	51398	4776915	33167	14778401	33153	1131840225	57049	A 000 090 20 51	33448	A 001 094 04 05	WA6386
1801609	57214	4777001	33167	14778701	33153	1262770295	Exc. 190 58987	A 000 090 26 51	49876	A 001 094 37 04	46290
1801709	57215	0004777001	33167	14778901	33153	190 Series 58990		A 000 090 37 51	49876	A 001 094 42 04	46554
001801709	57215	4777901	33112	18354447	33472 ⁴⁰⁰	1321800010	57040	A 000 090 38 51	WA9420	A 001 094 45 04	46415
1802109	57213	004777901	33112	20823001	33152	1330940104	WA10952	A 000 092 02 05	33429	A 001 094 46 04	46515
1802209	51226	4778901	33167	20940004	46554	1350900501	WA9589	A 000 092 15 05	33167	A 001 094 47 04	46541
0001802809	57049	004778901	33167	20942304	WA6089	1408300047	24775	A 000 092 17 05	33429	A 001 094 52 04	46554
1803009	51226	8301218	WP6996	0020943101	33643	1520940004	WA10945	A 000 092 19 05	33167	A 001 094 78 04	46500
1842145	51765	8303318	49262	20943204	46525	1601840125	57077	A 000 092 23 05	33167	A 001 094 86 04	46290
1842225	51314	008303318	49262	20943304	49616	1761800800	WL10399	A 000 092 24 05	33167	A 001 094 93 04	WA10013
001842225	51314	8307518	WP10240	0020943304	49616	1771800110	WL10077	A 000 092 27 05	33167	A 001 094 95 04	WA6386
0001842225	51314	0009891311	49913	20943404	46430	1780940004	WA10389	A 000 092 34 05	33429	A 001 184 02 25	57409
1842325	51314	10901004	46540	20946004	46515	2028300818	24767	A 000 092 41 05	33448	A 001 184 04 25	57409
0001842325	51314	10902041	33167	20946104	46532	2031840025	57609	A 000 092 54 05	33167	A 001 184 05 25	57409
1843825	57609	10920401	33149	20948704	42174	2118300418	24783	A 000 092 83 01	33987	A 001 184 22 25	51313
1844025	51765	10920501	33149	20948804	46291	2202770095	58144	A 000 092 90 01	33149	A 001 184 38 25	57609
1844125	51006	10922104	42490	21844001	57085	2212770095	58144	A 000 092 95 01	33149	A 001 184 41 25	51732
0001844125	51765	10922201	33152	24770301	33153	2212770195	58144	A 000 094 00 04	51071	A 001 184 42 25	57947
0001844225	51310	10922301	33152	24770401	33153	2308300418	49356	A 000 094 26 02	WL7100	A 001 184 43 25	57947
1844701	51314	10922401	33152	24770601	33153	2781800009	WL10077	A 000 094 58 04	46290	A 001 184 44 25	51732
0001844701	51314	10922501	33152	24770701	33153	2810900091	WA10517	A 000 180 02 09	51010	A 001 184 47 25	51068
0001844725	51310	10923201	33152	24771801	33153	2810940000	WA10517	A 000 180 15 09	51212	A 001 184 48 25	51068
1844901	51314	0010940204	42165	24771901	33153	3072700198	51099	A 000 180 16 09	57214	A 001 184 49 25	51765
1845525	57947	10940405	42106	24772001	33153	003094830467	42351	A 000 180 17 09	57215	A 001 184 51 25	51732
1845801	51314	0010940504	WA6386	24772701	33179	3440927005	33167	A 000 180 21 09	57213	A 001 184 52 25	57947
0001845801	51314	10941004	46540	24772801	33179	3441800109	51727	A 000 180 22 09	57078	A 001 184 54 25	51732
1845825	51006	0010941004	46540	24773001	33643	3441840025	51727	A 000 180 23 09	57078	A 001 184 55 25	57947
0001845826	51310	10941704	42229	24773101	33643	3445868090	51727	A 000 180 24 09	51325	A 001 184 67 25	51765
1846301	51314	10942104	42229	30176001	51188	3660940004	42253 ⁵⁵	A 000 180 25 09	51385	A 001 184 72 25	51765
0001846301	51314	10942304	42370	30796305	51302		42253NP ⁴⁷⁹	A 000 180 26 09	57078	A 001 184 91 25	51246
1846725	51021	0010942704	46055	0030940601	57085	3740907104	WA				



MERCEDES-BENZ

MASTER INTERCHANGE

MASTER INTERCHANGE

MFG'S NUMBER	WIX NUMBER	MFG'S NUMBER	WIX NUMBER	MFG'S NUMBER	WIX NUMBER	MFG'S NUMBER	WIX NUMBER	MFG'S NUMBER	WIX NUMBER	MFG'S NUMBER	WIX NUMBER
MERCEDES-BENZ (Cont'd)		MERCEDES-BENZ (Cont'd)		MERCEDES-BENZ (Cont'd)		MERCEDES-BENZ (Cont'd)		MERCEDES-BENZ (Cont'd)		MERCEDES-BENZ (Cont'd)	
A 001 835 07 47	WP10336	A 102 184 01 01	51088	A 211 830 08 18	24797	A 472 184 04 25	57909	A 617 184 00 25	51385	A0001800809	57947
A 001 835 30 47	WP6978	A 102 184 02 01	51088	A 212 830 00 18	49357	A 472 184 05 25	57909	A 617 184 01 25	51385	A0001800909	51732
A 001 835 44 47	33472	A 102 184 03 01	51088	A 212 830 01 18	49357	A 472 184 10 25	57909	A 627 466 00 04	51071	A0001801009	57409
A 002 092 12 01	33149	A 102 184 03 25	51325	A 212 830 02 18	49357	A 472 184 11 25	57909	A 629 094 00 04	49113	A0001801109	57609
A 002 092 30 01	33152	A 102 184 04 25	51325	A 212 830 03 18	49357	A 472 184 12 25	57909	A 629 094 01 04	49113	A0001801309	51727
A 002 094 00 04	46554	A 102 184 05 01	51088	A 221 277 01 95	58144	A 473 180 00 09	57909	A 629 180 01 09	WL7440	A0001802809	57049
A 002 094 04 04	42194	A 103 180 06 10	51088	A 221 830 00 18	24218	A 541 090 00 51	33628	A 631 094 01 04	WA6072	A0001842225	57131
A 002 094 16 02	WA6191	A 103 184 00 01	51088	A 221 830 07 18	24218	A 541 090 01 51	33628	A 638 090 00 51	WA6345	A0002701598	58892
A 002 094 16 04	WA6191	A 103 184 01 01	51088	A 246 830 00 18	WP10130	A 541 092 03 05	33628	A 638 090 01 51	WA6345	A0002772395	51249
A 002 094 17 04	WA6191	A 103 184 02 01	51088	A 246 830 01 18	WP10130	A 541 092 04 05	33628	A 638 835 00 47	WP6978	A0002772895	57701
A 002 094 23 04	WA6089	A 103 184 03 01	51088	A 266 094 00 04	49024	A 541 092 05 05	33628	A 639 835 02 47	WP9222	A0004770103	33683 ²⁷⁰
A 002 094 30 04	42229	A 103 184 06 10	51088	A 266 180 00 09	51009	A 541 092 06 05	33628	A 640 094 02 04	WA9493	A0004771302	33683 ²⁷⁰ 243
A 002 094 31 04	42229	A 104 094 02 04	42261	A 266 184 03 25	51009	A 541 092 08 05	33628	A 640 180 00 09	WL7288		
A 002 094 32 04	46525	A 104 180 01 09	51145	A 270 094 00 04	WA10312	A 541 092 09 05	33628	A 640 180 01 09	WL7288		
A 002 094 35 04	WA6575	A 104 180 07 09	51145	A 270 180 00 09	WL7515	A 541 180 00 09	57657	A 640 184 01 25	WL7288		
A 002 094 40 04	WA6575	A 104 184 02 25	51145	A 270 180 01 09	WL7515	A 541 180 00 83	51417	A 642 090 31 52	33251	A0004771602	33813
A 002 094 55 04	WA6170	A 104 184 03 25	51145	A 270 184 00 25	WL7515	A 541 180 02 09	57657	A 642 092 01 01	33934	A0008358947	WP10336
A 002 094 58 04	42229	A 104 184 08 25	51145	A 270 184 01 25	WL7515	A 541 184 02 25	57657	A 642 092 02 01	33251	A0010940301	49301
A 002 094 60 04	46515	A 104 184 08 25	51145	A 271 094 02 04	49214	A 541 184 03 25	57657	A 642 092 05 01	33934	A0010945404	42119 ¹⁵⁵ or
A 002 094 61 04	46532	A 111 094 00 04	WA6173	A 271 094 03 04	49094	A 601 090 03 52	33152	A 642 092 07 01	33934	A0010947504	46546
A 002 094 69 04	46050	A 111 094 02 04	49204	A 271 180 00 09	57009	A 601 090 10 52	33152	A 642 094 02 04	42468	A0020948604	42924
A 002 094 87 04	42174	A 111 094 03 04	WA6680	A 271 180 01 09	57009	A 601 090 15 52	33152	A 642 094 03 04	42468	A0020949004	WA10553
A 002 094 88 04	46291	A 112 094 00 04	46799	A 271 180 03 09	WL10059	A 601 090 16 52	33152	A 642 094 04 04	42468	A0030948054	42208 ¹⁵⁵
A 002 094 93 04	WA6234	A 112 094 01 04	42213	A 271 180 04 09	WL10059	A 601 092 00 01	33152	A 642 094 21 04	42468		42208NP ⁴⁷⁹
A 002 094 99 04	WA6170	A 112 094 02 04	42213	A 271 180 05 09	WL10059	A 601 092 01 01	33152	A 642 094 28 04	42468	A0030941304	42209
A 002 184 05 25	51554	A 112 094 03 04	42822	A 271 184 01 25	57009	A 601 094 00 04	46122	A 642 094 30 04	42468	A0030943204	46430
A 002 184 40 01	51452	A 112 094 04 04	46875	A 271 184 05 25	WL10059	A 601 094 01 04	46122	A 642 180 00 09	57062	A0030943304	46515
A 002 184 77 25	57609	A 112 094 06 04	46799	A 273 094 02 04	46799	A 601 094 03 04	46122	A 646 090 02 52	33934	A0031843301	51747
A 002 184 87 01	51068	A 112 180 00 09	51226	A 273 094 04 04	46799	A 601 094 04 04	46122	A 646 090 08 52	33934	A0031843401	51747
A 002 184 90 01	51068	A 112 184 00 25	57078	A 274 094 01 04	WA10548	A 601 094 05 04	46122	A 646 092 02 01	33934	A0040941604	42052
A 002 477 03 01	33153	A 112 184 02 25	51226	A 275 180 00 09	57198	A 601 180 00 09	51289	A 646 092 06 01	33934	A0040943704	49159
A 002 477 04 01	33153	A 112 184 04 25	WL10026	A 275 184 00 25	57198	A 601 180 01 09	51289	A 646 092 07 01	33934	A0040943904	49169
A 002 477 06 01	33153	A 112 184 05 25	57078	A 276 094 00 04	49034	A 601 180 02 10	51289	A 646 094 00 04	WA9510	A0040946304	49557
A 002 477 07 01	33153	A 112 184 06 25	57078	A 276 094 05 04	WA10359	A 601 180 06 10	51385	A 646 094 01 04	49405		49677
A 002 477 13 01	33508	A 115 094 00 04	WA6009	A 276 180 00 09	57059	A 601 184 00 25	51289	A 646 094 02 04	WA9720	A00083603318	49262
A 002 477 17 01	33508	A 115 094 01 04	WA6009	A 276 184 05 25	57059	A 601 184 01 25	51289	A 646 094 03 04	WA9622	A000180170964	57215
A 002 477 18 01	33153	A 119 180 00 09	51246	A 278 094 00 04	49704	A 602 094 01 04	WA6174	A 651 090 00 51	WA9826	A601180010	51289
A 002 477 19 01	33153	A 120 180 00 09	51230	A 281 180 00 10	WL7506	A 602 094 02 04	WA6174	A 651 094 00 04	WA9727	A901830018	49262
A 002 477 20 01	33153	A 120 184 01 25	51230	A 281 180 03 10	57207	A 602 094 04 04	42367	A 651 094 02 04	WA9746	A1121840325	57078
A 002 477 26 01	33179	A 120 184 02 25	51230	A 314 180 00 09	51100	A 602 094 06 04	WA6174	A 651 180 00 09	WL10026	A1130940004	WA10899
A 002 477 27 01	33179	A 120 184 03 25	51230	A 314 180 01 09	51732	A 602 180 00 09	51187	A 651 180 01 09	WL10026	A1321800010	57040
A 002 477 28 01	33179	A 137 094 01 04	46645	A 344 470 00 92	33167	A 603 094 01 04	WA6175	A 651 180 03 09	WL10026	A1520940004	WA10945
A 002 477 30 01	33643	A 140 277 00 95	58845	A 344 477 72 15	33167	A 603 094 02 04	42228	A 651 184 00 25	WL10026	A1560940404	49504
A 002 477 31 01	33643	A 140 835 00 47	24775	A 352 180 00 09	51021	A 603 094 04 04	WA6581	A 660 184 00 25	57077	A1561840125	57010
A 002 477 38 01	WF8170	A 156 094 05 04	49504	A 352 180 01 09	57947	A 603 184 00 25	51068	A 661 090 30 55	33152	A1601940223	57077
A 002 477 39 01	WF8170	A 160 180 03 10	57077	A 352 180 02 09	51765	A 603 184 01 25	51068	A 661 092 31 01	33152	A1638350047	24867
A 002 477 44 01	33508	A 160 184 00 25	57077	A 352 470 00 92	33167	A 604 092 00 01	33152	A 664 180 00 09	WL7456	A1761800800	WL10399
A 002 477 45 01	33153	A 160 184 02 25	57077	A 355 470 00 92	33112	A 604 094 00 04	46321	A 664 180 01 09	WL7456	A1771800110	WL10077
A 002 477 61 01	33643	A 163 835 01 47	24867	A 355 470 01 92	33112	A 604 094 01 04	42525	A 668 092 01 01	WF8239	A1780940004	WA10389
A 002 477 65 01	WF8170	A 164 830 02 18	49376	A 362 180 01 10	57409	A 604 094 04 04	42525	A 668 092 02 01	WF8239	A2308300418	49356
A 002 835 08 47	WP6978	A 166 094 00 04	WA6538	A 364 180 00 09	51732	A 604 094 05 04	42462	A 668 094 00 04	WA6744	A2701840225	WL7515
A 003 094 08 04	WA6596	A 166 180 00 09	WL7227	A 364 180 01 09	51732	A 604 094 06 04	42462	A 668 094 01 04	WA6744	A2711840425	57009
A 003 094 15 04	46741	A 166 180 01 09	WL7227	A 364 180 01 10	51732	A 604 094 09 04	42620	A 668 094 02 04	WA6744	A2750940104	49404
A 003 094 17 04	49464	A 166 180 02 09	WL7227	A 364 180 03 09	51732	A 604 094 10 04	42620	A 668 094 03 04	WA6744	A2781800009	WL10077
A 003 094 38 04	42366	A 166 180 07 10	WL7227	A 366 180 00 09	57947	A 604 094 13 04	42525	A 668 180 00 09	WL7288	A2811800210	WL7506
A 003 094 41 04	WA6575	A 166 184 05 25	WL7227	A 366 180 03 09	57947	A 604 094 14 04	42525	A 869 094 00 03	42481	A003094830467	42351
A 003 094 45 04	46669	A 166 830 00 18	WP10124	A 366 180 03 10	57947	A 604 094 19 04	42620	A 869 094 20 20	46741	A3410947004	46554
A 003 094 50 04	46741	A 166 830 02 18	WP10124	A 366 180 08 09	57947	A 604 094 20 04	42462	A 884 048 33 82	WS10129	A3450940004	46540
A 003 094 54 04	42174	A 168 830 00 18	WP6914	A 366 184 01 25	57947	A 606 180 00 09	51187	A 901 830 00 18	49262	A3450947304	46541
A 003 094 58 04	42366	A 169 830 01 18	24418	A 366 184 02 25	51732	A 606 180 01 09	51187	A 901 830 04 18	49262	A350947004	42608
A 003 094 60 04	42410	A 169 830 02 18	24418	A 366 184 08 25	57947	A 606 184 00 25	51187	A 901 830 05 18	49262	A3510947004	42608
A 003 094 61 04	42365	A 171 830 04 18	49373	A 366 184 09 25	57947	A 606 184 01 25	51187	A 904 180 00 09	57214	A3740907104	WA10502
A 003 094 68 04	42364	A 172 835 00 47	49373	A 366 184 10 25	57947	A 606 184 02 25	51187	A 906 090 00 51	33634	A3740947204	WA10503
A 003 094 71 04	4										



MASTER INTERCHANGE

MEYLE

MASTER INTERCHANGE

MFG'S NUMBER	WIX NUMBER	MFG'S NUMBER	WIX NUMBER	MFG'S NUMBER	WIX NUMBER	MFG'S NUMBER	WIX NUMBER	MFG'S NUMBER	WIX NUMBER	MFG'S NUMBER	WIX NUMBER
MERCEDES-BENZ (Cont'd)		MERCURISER (Cont'd)		MEYLE (Cont'd)		MEYLE (Cont'd)		MEYLE (Cont'd)		MEYLE (Cont'd)	
A6855281206	46556	35866171A01	WF10173	11-12 321 0016	WA9735	012 320 0005	49357	014 322 0008	57077	16-34 321 0002	WA10279
A6855281306	46628	35866340K01	57099	11-12 321 0017	WA6524	012 320 0006	24726	014 322 0009	WL7457	16-34 321 0003	WA10238
A9060920705	WF10113	35866340Q02	57099	11-12 321 0018	WA6749	012 320 0012/S	24686	014 322 0012	51009	16-34 321 0006	WA10280
A9061810086	57140	35866340Q03	57099	11-12 321 0019	WA9663	012 320 0014	49262	014 322 0013	57040	16-34 321 0009	WA10160
A9360900351	WF10485	35877761	WL10069	11-12 321 0020	WA6565	012 320 0016	24867	014 322 0014	WL10026	16-34 321 0010	42208
A9360906552	WF10485	35883702K	51040	11-12 321 0021	WA9618	012 320 0017	49373	014 322 0015	WL10059	16-34 321 0011	42209
A38209270005	33614	35883702Q	51040	11-12 321 0022	WA9470	012 320 0018	49261	014 323 0002	33140	16-34 321 0013	42137
A47218100309	57909	156071640	51050	11-12 321 0023	WA9559	012 320 0019	WP9293	014 323 0005	33634	16-34 321 0014	42508
A111094020467	49204	351604941	33225	11-12 321 0024	WA9503	012 320 0021/S	24797	014 323 0006	33628	16-34 321 0015	42966
A11918000967	51246	358162961	33012	11-12 321 0025	49023	012 320 0028/S	49376	014 323 0007	33179	16-34 321 0016	42119
A164830021864	49376	358226262	51358	11-12 321 0026	WA6033	012 320 0029	24418	014 323 0009	33934	16-34 321 0017	46698
AA9068300318	49366	358226267	57000	11-12 321 0027	49726	012 320 0038	49366	014 323 0012	WF8272	16-34 321 0018	WA10239
DDEA0000902751	WF10113	836071640	51050	11-12 321 0029	WA9526	012 320 0039	49351	014 323 0019	33152	16-34 321 0020	WL10062
DNP610260	49478	35877761Q01	WL10069	11-12 321 0030	WA6741	012 320 0040	WP10130	014 668 0001	WF8239	16-34 323 0007	33358
H2014nKIT	58987	35877761K01	WL10069	11-12 321 0031	WA9595	012 321 0000	WA6705	14-12 319 0007	WP10331	16-34 323 0008	33949
OM639939	33112	35877761K01	WL10069	11-12 321 0032	WA9453	012 321 0002	49068	14-34 018 0008	33654	18-12 321 0000	WA9598
Q476741C1	42253 ¹⁵⁵	35877761Q01	WL10069	11-12 321 0033	WA9453	012 321 0006	49214	14-34 018 0009	33472	18-12 321 0001	42625
	42253NP ⁴⁷⁹			11-12 321 0034	WA9597	012 321 0007	49405	14-34 018 0010	51732	28-12 011 1340	42015
				11-12 321 0038	WA6277	012 321 0008	WA9420	14-34 018 0011	57012	28-12 319 0001	49353
				11-12 321 0039	WA9404	012 321 0010	49876	14-34 018 0012	51158	28-12 319 0005	WP2012
				11-12 321 0040	WA6528	012 321 0011	WA9510	14-34 018 0013	57370	28-12 319 0009	WP2064
				11-12 321 0041	WA6486	012 321 0012	49301	14-34 018 0016	33713	28-12 321 0000	WA9506
				11-12 321 0042	WA6669	012 321 0015	49094	14-34 042 0005	WS10002	28-12 321 0002	42016
				11-14 322 0001	WL7299	012 321 0018	49068	14-34 321 0009	46393	28-12 321 0003	46462
				11-14 322 0002	WL7401	012 321 0019	WA9720	14-34 322 0001	WL10019	28-12 321 0004	46227
				11-14 323 0000	WF8360	012 321 0023	WA10548	15-12 319 0000	WP9260	28-12 321 0005	42164
				11-14 323 0001	WF8271	12-12 319 0002	WP10240	15-12 319 0002	WP9569	28-12 321 0007	46340
				11-14 323 0002	WF8227	12-12 319 0012	WP10240	15-12 320 0000/S	WP9125	28-12 321 0010	49070
				11-14 323 0003	WF8256	12-12 319 0012	WP10240	15-12 320 0002	WP9699	28-12 321 0012	49175
				11-16 323 0000	WF8256	12-14 322 0000	57696	15-12 321 0000	WA9566	28-12 321 0013	49022
				012 090 0001	WA6345	12-14 322 0001	57711	16-12 103 4934	42185	28-12 321 0014	WA9733
				012 094 0000	WA9484	12-14 322 0003	57160	16-12 103 6270	WA6245	28-14 322 0000	WL7442
				012 094 0001	46050	12-14 322 0004	57291	16-12 134 9530	WA6411	28-14 322 0001	WL7193
				012 094 0002	42229	12-14 323 0002	WF10115	16-12 319 0000/S	WP6880	28-14 322 0002	51067
				012 094 0005	42366	12-34 042 0026	WS10129	16-12 319 0001	WP6928	28-14 322 0003	WL7478
				012 094 0006	42174	12-34 321 0003	WA10398	16-12 319 0003	WP6990	28-14 322 0004	57042
				012 094 0007	42365	12-34 321 0004	46525	16-12 319 0005	WP6844	28-14 322 0005	51358
				012 094 0009	42261	12-34 321 0005	WA10397	16-12 319 0006	WP9106	28-14 323 0001	WF8395
				012 094 0010	WA6173	12-34 321 0007	46541	16-12 319 0008	WP6846	28-14 323 0004	33295
				012 094 0011	WA6386	12-34 321 0008	46669	16-12 319 0009	WP6860	28-14 323 0005	WF8327
				012 094 0012	42194	12-34 321 0014	49077	16-12 319 0010	WP9174	29-12 319 0003	WP6822
				012 094 0014	WA6089	12-34 321 0018	WA10037	16-12 319 0011	WP6932	29-12 319 0005	WP8378
				012 094 0015	WA6596	12-34 321 0019	WA10134	16-12 319 0013	WP6938	29-12 319 0008	WP2020
				012 094 0016	46122	12-34 321 0020	WA10396	16-12 319 0014	WP9212	29-12 321 0001	42831
				012 094 0017	42367	12-34 321 0022	WA10246	16-12 319 0016	WP6924	29-12 321 0002	42826
				012 094 0018	WA6581	12-34 323 0004	WF10129	16-12 319 0019/S	WP9336	29-12 321 0003	42605
				012 094 0019	46291	12-34 323 0005	WF10138	16-12 319 0020/S	WP9307	29-12 321 0004	WA6253
				012 094 0020	WA6009	12-34 323 0006	33112	16-12 319 0022	WP2010	29-12 321 0005	WA9639
				012 094 0021	WA6174	12-34 323 0007	33173	16-12 319 0024	WP10328	29-12 321 0006	WA9672
				012 094 0022	42462	12-34 323 0008	33231	16-12 320 0001	WP6928	29-12 321 0007	42607
				012 094 0024	46554	12-34 323 0009	33448	16-12 320 0004	WP9177	29-12 321 0008	42606
				012 094 0026	WA6191	12-34 323 0012	WF10115	16-12 320 0007	WP9383	29-14 322 0001	WL7458
				012 094 0027	46290	12-34 632 0001	51071	16-12 320 0019/S	WP9336	29-14 322 0002	WL10001
				012 094 0028	WA6175	014 009 0061	33152	16-12 320 0020/S	WP9307	29-14 323 0001	33425
				012 094 0030	42351	014 018 0001	51088	16-12 320 0021	WP10159	29-14 323 0002	33425
				012 094 0031	WA6234	014 018 0002	51145	16-12 320 0022	WP2011	29-14 323 0003	33481
				012 094 0032	46741	014 018 0003	51289	16-12 320 0023	WP9106	29-14 323 0004	WF8428
				012 094 0037	WA6170	014 018 0004	51246	16-12 321 0001	WA6313	29-14 323 0005	WA9639
				012 094 0040	46799	014 018 0005	51246	16-12 321 0003	WA6457	30-12 319 0001	24900
				012 094 0040/S	46799	014 018 0009	57409	16-12 321 0004	WA6595	30-12 319 0003	24873
				012 094 0045	42525	014 018 0010	51226	16-12 321 0005	WA6697	30-12 319 0005	24875
				012 094 0046	42364	014 018 0011	51385	16-12 321 0006	WA6318	30-12 319 0006	24483
				012 094 0047	42368	014 018 0012	51246	16-12 321 0007	WA6761	30-12 319 0011	WP2070
				012 094 0052	42620	014 018 0013	51325	16-12 321 0008	49000	30-12 319 0013	WP2070
				012 094 0053	WA6538	014 018 0014	51230	16-12 321 0009	WA9469	30-12 320 0002	24905
				012 094 0060	WA6744	014 018 0015	51187	16-12 321 0010	WA6703	30-12 320 0005	24905
				012 094 0061	42213	014 018 0018	WL7227	16-12 321 0011	WA6728	30-12 320 0006	24483
				012 094 0063	49204	014 018 0021	57328	16-12 321 0012	WA6375	30-12 321 0001	WA6664
				012 094 0064	42822	014 018 0022	WL7515	16-12 321 0013	WA6375	30-12 321 0002	46183
				012 094 0064/S	42822	014 034 0000	WF8241	16-12 321 0014	WA9458	30-12 321 0003	WA9475
				012 094 0071	WA6680	014 047 0009	33006	16-12 321 0015	WA9555	30-12 321 0004	WA9475
				012 094 0074	49024	014 047 0025	33007	16-12 321 0016	WA9593	30-12 321 0005	WA9475
				012 094 0075	WA9493	014 047 0026	33006	16-12 321 0018	WA9754	30-12 321 0006	46834
				012 319 0001	24767	014 047 0028	33508	16-12 321 0020	WA9830	30-12 321 0007	WA6374
				012 319 0002	24767	014 047 0029	33508	16-12 321 0021	WA9569	30-12 321 0008	49104
				012 319 0003	24118	014 047 0031	33643	16-14 322 0000	57207	30-12 321 0009	WA6118
				012 319 0008	247						



MEYLE

MASTER INTERCHANGE

MASTER INTERCHANGE

MFG'S NUMBER	WIX NUMBER	MFG'S NUMBER	WIX NUMBER	MFG'S NUMBER	WIX NUMBER	MFG'S NUMBER	WIX NUMBER	MFG'S NUMBER	WIX NUMBER	MFG'S NUMBER	WIX NUMBER
MEYLE (Cont'd)		MEYLE (Cont'd)		MEYLE (Cont'd)		MEYLE (Cont'd)		MEYLE (Cont'd)		MEYLE (Cont'd)	
30-12 321 0033	WA9554	33-12 321 0013	WA9730	36-14 323 0010	33477	100 115 0004	WL7203	112 129 0020	WA6692	212 319 0011	WP6969
30-12 321 0034	49116	33-14 016 0000	51056	36-14 323 0011	WF8315	100 115 0005	51355	112 129 0021	WA6688	212 319 0012	WP9210
30-12 321 0035	49223	33-14 322 0001	51396	36-14 323 0012	WF8420	100 115 0007	57210	112 129 0022	WA6346	212 319 0013	WP9242
30-12 321 0036	WA9814	33-14 322 0003	51396	36-14 323 0013	WF8426	100 115 0008	51088	112 129 0023	42463	212 319 0014	WP9116
30-12 321 0038	49320	33-14 322 0004	51396	37-12 319 0001	24689	100 115 0009	51393	112 129 0031	WA6445	212 319 0015	WP9280
30-12 321 0039	49740	33-14 322 0005	51056	37-12 319 0002	24881	100 115 0011	WL7226	112 129 0032	WA6695	212 320 0005	WP9001
30-12 321 0042	WA9652	33-14 323 0003	33686	37-12 319 0006/S	WP2002	100 115 0013	51189	112 129 0033	WA6762	212 320 0010	WP6866
30-12 321 0045	WA6365	33-14 323 0004	33284	37-12 319 0007	24484	100 115 0014	WL7410	112 129 0034	WA6773	212 320 0012	WP9320
30-14 322 0000	51394	33-14 323 0007	33128	37-12 319 0008	WP9344	100 115 0016	57187	112 129 0035	42472	212 320 0014	WP9116
30-14 322 0001	51368	034 042 0032	24374	37-12 319 0009	WP9324	100 115 0017	51773	112 129 0037	WA6673		WP9117
30-14 322 0002	57254	034 046 0000	57131	37-12 319 0010	24684	100 115 0018	WL7069	112 129 0038	42464	212 321 0002	WA6732
30-14 322 0005	57064	034 321 0006	42608	37-12 319 0011	24517	100 115 0019	51191	112 129 0041	42402	212 321 0003	WA6769
30-14 322 0006	57173	034 321 0009	49464	37-12 319 0012/S	WP9354	100 127 0000	WF8269	112 129 0042	WA6366	212 321 0004	WA9556
30-14 322 0007	51368	034 321 0011	49558	37-12 319 0013/S	WP2044	100 127 0001	33509	112 129 0043	42859	212 321 0005	WA9528
30-14 322 0008	57047	034 321 0012	WA10295	37-12 319 0015	WP2064	100 127 0005	33472	112 129 0045	WA6169	212 321 0006	WA6672
30-14 322 0009	51396	034 321 0014	WA10013	37-12 319 0018	24484	100 127 0006	33467	112 129 0046	WA6320	212 321 0007	WA9578
30-14 322 0010	57064	034 322 0002	57657	37-12 319 0019	WP2056	100 127 0007	33619	112 129 0047	WA6694	212 321 0008	WA9602
30-14 322 0011	51348	034 322 0003	57214	37-12 320 0006/S	WP2002	100 127 0010	33619	112 133 0001	42295	212 321 0009	WA6566
30-14 322 0012	57047	034 322 0004	57213	37-12 320 0007	24484	100 127 0012	WF8213	112 133 0003	42972	212 321 0010	WA9400
30-14 323 0001	33138	034 322 0007	57909	37-12 320 0009	WP9324	100 127 0013	WF8238	112 133 0004	WA6536	212 321 0011	WA6671
30-14 323 0002	WF8218	034 322 0016	51732	37-12 320 0010	24684	100 127 0014	WF8265	112 133 0005	46025	212 321 0012	WA9557
30-14 323 0003	33393	034 323 0001	33634	37-12 320 0011	24517	100 133 0006	33291	112 319 0001	24322	212 321 0013	WA9736
30-14 323 0005	33275	034 323 0002	33628	37-12 320 0012/S	WP9354	100 133 0007	33291	112 319 0002	24774	212 321 0015	WA9552
30-14 323 0006	33319	034 323 0007	33167	37-12 321 0000	42834	100 133 0010	33291	112 319 0003	WP9036	212 321 0017	WA6770
31-12 319 0003	24877	034 323 0008	33112	37-12 321 0001	WA6570	100 133 0012	33564	112 319 0004	24765	212 321 0018	WA6771
31-12 319 0004/S	24817	34-12 046 0001	46116	37-12 321 0004	WA9640	100 201 0000	33078	112 319 0005	WP6872	212 321 0020	WA10266
31-12 319 0005	WP6834	34-12 319 0001	24485	37-12 321 0006	46318	100 201 0006	33521	112 319 0007	24779	212 321 0021	WA9741
31-12 319 0006	24212	34-12 319 0002	24857	37-12 321 0007	WA6283	100 201 0007	33521	112 319 0008	WP6848	212 321 0022	WA6698
31-12 319 0008	24815	34-12 319 0005	24875	37-12 321 0008	46104	100 201 0010	33156	112 319 0009	WP6874	212 321 0023	WA9666
31-12 319 0009	WP9252		24900	37-12 321 0010	42797	100 201 0011	WF8180	112 319 0010	24779	212 321 0025	WA9725
31-12 320 0006	WP9314	34-12 319 0005	24905	37-12 321 0011	42740	100 201 0013	33078	112 319 0011	24489	212 419 0000	42186
31-12 320 0009	WP9252	34-12 319 0006	24030	37-12 321 0015	WA9433	100 321 0008	49013	112 319 0012	24688	212 437 0000	WA6412
31-12 321 0001	42564	34-12 321 0001	42728	37-12 321 0018	46264	100 321 0009	WA6687		WP9166	212 442 0000	WA6177
31-12 321 0002	42188	34-12 321 0002	46914	37-12 321 0019	42551	100 321 0011	46415	112 319 0015	49375	212 443 0000	WA6414
31-12 321 0006	49065	34-14 322 0001	51358	37-12 321 0021	49191	100 321 0012	WA6536	112 319 0015/S	49375	212 443 0001	WA6434
31-12 321 0011	WA9876	34-14 322 0002	51358	37-12 321 0022	49156	100 321 0013	49846	112 319 0020	24227	212 443 9425	WA6186
31-12 321 0014	WA9585	34-14 323 0001	33558	37-12 321 0023	49069	100 321 0014	WA6692	112 319 0021	WP2092	212 445 0000	WA6413
31-12 321 0016	49086	35-12 319 0000	WP9186	37-12 321 0024	49400	100 321 0015	WA9473	112 319 0023	WP2086	212 464 1588	WA6265
31-12 321 0017	49460	35-12 319 0008/S	24482	37-12 321 0025	49210	100 322 0000	WL7257		WP2087	212 464 2098	WA6340
31-12 321 0018	46388	35-12 320 0008/S	24482	37-12 321 0026	46674	100 322 0001	51191	112 319 1005	24866	212 465 0000	WA6586
31-12 321 0019	46026	35-12 321 0001	42825	37-12 321 0029	WA9702	100 322 0002	WL7217	112 320 0001	24322	212 465 0001	WA6671
31-12 321 0020	46443	35-12 321 0002	46028	37-12 321 0030	WA9712	100 322 0003	57170	112 320 0002	24774	212 598 4020	WA6200
31-12 321 0023	WA9674	35-12 321 0003	46105	37-12 321 0031	49250	100 322 0005	51224	112 320 0003	WP9037	212 599 0000	WA6202
31-12 321 0026	49031	35-12 321 0004	42612	37-12 321 0033	WA9714	100 322 0007	WL7318	112 320 0004	24765	212 606 0000	WA6488
31-14 322 0001	WL7430	35-12 321 0006	49640	37-14 322 0001	WL7450	100 322 0008	57161	112 320 0005	24866	212 606 3977	WA6500
31-14 322 0002	51392	35-12 321 0007	42885	37-14 322 0002	WL7462	100 322 0009	51342	112 320 0008	WP6849	212 753 0000	WA6180
31-14 322 0003	51378	35-12 321 0010	42863	37-14 322 0003	WL7412	100 322 0011	57262	112 320 0010	24866	212 755 0000	WA6272
31-14 322 0004	WL7212	35-12 321 0011	42793	37-14 322 0004	WL7426	100 322 0012	WL7489	112 320 0011	24489	212 755 4755	WA6204
31-14 322 0005	51083	35-14 322 0000	51358	37-14 322 0005	51083	100 322 0014	57161	112 320 0012	24631	212 760 4091	WA6203
31-14 322 0006	51083	35-14 322 0001	WL7178	37-14 322 0006	WL7419	100 322 0015	57561	112 320 0015	49375	212 761 0000	WA6201
31-14 322 0007	WL7446	35-14 322 0003	51839	37-14 322 0009	51358	100 322 0018	WL7467	112 320 0015/S	49375	212 762 0000	WA6274
31-14 322 0008	51083	35-14 322 0004	51034	37-14 323 0001	WF8404	100 322 0018	57204	112 320 0016	49361	212 763 0000	WA6244
31-14 323 0001	WF8334	35-14 322 0005	51358	37-14 323 0003	33235	100 322 0019	WL10056	112 320 0017	24439	212 763 0001	WA6205
31-14 323 0002	33559	35-14 322 0006	51358	37-14 323 0004	33229	100 322 0021	WL7503	112 320 0019	WP9359	212 768 0000	WA6241
31-14 323 0004	33285	35-14 322 0007	57002	37-14 323 0005	WF8229	100 322 0022	WL10024	112 320 0020	24227	212 768 8498	WA6269
31-14 323 0005	51378	37-14 323 0001	33128	37-14 323 0006	WF8361	100 323 0000	WF8264	112 320 0022	WP10159	212 771 0000	WA6271
31-14 322 0004	WL7212	37-14 323 0007	33128	37-14 323 0007	WF8398	100 323 0002	33833	112 320 0023	WP2087	212 772 9686	WA6268
31-14 322 0005	51083	37-14 323 0008	33138	37-14 323 0008	WF8305	100 323 0003	33833	112 320 1001	24322	212 775 9323	WA6242
31-14 322 0006	51083	36-12 319 0000	WP9104	38-12 321 0001	WA9617	100 323 0005	33832	112 321 0000	WA9448	212 778 2629	WA6243
31-14 322 0007	WL7446	36-12 319 0002	WP6990	39-12 319 0003	WP9314	100 323 0007	33166 ⁵⁰⁵	112 321 0003	WA9502	212 778 6042	WA6257
31-14 322 0008	51083	36-12 319 0005	49352	39-12 319 0004	WP9314		WF8018	112 321 0004	WA6776	212 778 6626	WA6742
31-14 323 0001	WF8334	36-12 319 0006	24857	39-12 321 0006	WA9739	100 323 0009	WF8389	112 321 0005	49620	214 319 0000	WP9210
31-14 323 0002	33559	40-12 319 0010	WP2026	40-12 319 0000	WP6814	100 323 0010	33814	112 321 0006	49122	214 319 0001	WP9367
31-14 323 0004	33285	40-12 320 0010	WP2026	40-12 319 0001	WP9142	100 323 0011	33833	112 321 0007	WA9545	214 321 0001	46562 ⁵⁵
31-14 323 0005	51083	40-12 321 0001	46165	40-1							



MASTER INTERCHANGE

MFI

MASTER INTERCHANGE

MFG'S NUMBER	WIX NUMBER	MFG'S NUMBER	WIX NUMBER	MFG'S NUMBER	WIX NUMBER	MFG'S NUMBER	WIX NUMBER	MFG'S NUMBER	WIX NUMBER	MFG'S NUMBER	WIX NUMBER																																																																																																																																																																																																																																																																																																																																																																																																																																																																																																																																																																																																																																																																																																																																																																																																																																																																																																																																								
MEYLE (Cont'd)			MEYLE (Cont'd)			MEYLE (Cont'd)			MEYLE (Cont'd)			MFI (Cont'd)			MFI (Cont'd)																																																																																																																																																																																																																																																																																																																																																																																																																																																																																																																																																																																																																																																																																																																																																																																																																																																																																																																																				
300 114 2104	51160	314 323 0006	WF8337	612 319 0003	49364	712 319 0008	WP6980	C 31 190	42194	CA161621	46290	300 114 2200	WL7283	314 323 0009	WF8258	612 319 0005	24472	712 319 0009S	WP6852	C 33 103	46135	CA243371	42153	300 114 2701	51223	314 323 0011	WF8365	612 319 0006	24865	712 319 0011	WP9360	C 34 109	42170	H 614 X	51325	300 114 2900	WL7041	512 046 3505	46111	612 319 0009	24781	712 320 0001	WP6821	C 35 118	WA6009	H 804/99	51302	300 114 2901	51732	512 091 5000	42177	612 319 0010	WP9024	712 320 0003	24771	C 40 174	46050	H 930/2	51732	312 132 2007	42295	512 091 5001	42412	612 319 0012	WP9178	712 320 0010	49354	C 46 150	WA6169	H 1038	51099	312 132 2015	42168	512 125 7546	46113	612 319 0013	24590	712 321 0001	WA9406	C 1357/1	46230	HA601	51314	312 133 2001	WF8163	512 133 6397	46198	612 319 0014S	24811	712 321 0002	WA9407	C 1577	46225	HA614X	51325	312 133 2002	WF8179	512 308 2710	WA6352	612 319 0015	WP9246	712 321 0003	42160	C 1814	42155	HA720X	51310	312 137 1001	WA6260	512 308 2730	WA6367	612 319 0016	WP9250	712 321 0004	49017	C 2318	42906	HA724	51328	312 137 2001	WA6191	512 308 2785	WA6368	612 319 0018	WP9348	712 321 0006	WA9606	C 2320	WA6414	HA929X	51398	312 137 2002	46135	512 310 0127	46230	612 320 0001	WP6801	712 321 0011	WA9521	C 2355/2	WA6411	HA1038	51099	312 137 2003	46208	512 319 0000	24818	612 320 0004	WP6805	712 321 0012	46938	C 2673	42349	HA1241	51337	312 137 2004	46221	512 319 0001	24904	612 320 0005	24525	712 321 0013	WA9416	C 2846	46015	HA8131N	51184	312 137 2005	46320	512 319 0002	24821	612 320 0006	WP6819	712 321 0014	WA6674	C 2852/2	WA6383	HA9302	51732	312 137 2008	42168	512 320 0001	24904	612 320 0010	24191	712 321 0014	WA6674	C 2868	46165	HA81399	51184	312 137 2009	WA6194	512 320 0002	24821	612 320 0014S	24811	712 321 0014	WA6674	C 2928	42906	HA81699	51300	312 137 2010	42214	512 320 0005	49355	612 321 0000	46015	712 404 0000	WA6675	C 2963/1	42349	HA82799	51193	312 137 2012	46320	512 320 0006	WP9309	612 321 0001	WA9403	712 416 0000	WA6675	C 3260	WA6391	PF 925 X	51010	312 137 2015	42800	512 321 0001	WA9505	612 321 0002	WA9412	712 500 0000	WA6407	C 3463	WA6212	PF 940	51289	312 137 2016	WA6261	512 321 0002	42823	612 321 0003	WA9402	712 502 0000	WA6406	C 3474	42170	PF 1055/1 X	51385	312 319 0001	24784	512 321 0004	49212	612 321 0005	WA9682	712 608 0390	WA6388	C 3480	46111	PF A925X	51010	312 319 0002	24673	512 321 0005	WA9573	612 321 0006	WA9654	712 613 0000	WA6404	C 19125	46181	PF A940	51289	312 319 0003	WP6900	512 328 7936	WA6427	612 321 0007	49739	712 614 0000	WA6403	C 19125	46181	PF A10551X	51385	312 319 0004	49372	512 328 7936	WA6457	612 321 0008	WA9401	712 614 0001	WA6481	CA892	42121	W 712	WL7098	312 319 0004S	49372	512 343 4495	WA6226	612 321 0010	WA9630	712 616 0000	WA6425	CA1233	42621	W 712/6	51288	312 319 0006	24518	512 347 5706	WA6226	612 321 0011	WA9561	712 616 0001	WA6004	CA1320	42147	W 712/98	WL7324	312 319 0007S	WP6977	512 918 6262	42177	612 321 0012	WA9605	712 616 2293	WA6207	CA1325	46249	W 719/5	51342	312 319 0012S	49360	512 918 6361	42749	612 321 0013	WA6782	712 616 2294	WA6003	CA1577	46225	W 719/99	51288	312 319 0015	WP9232	514 127 6002	33156	612 321 0014	WA6783	712 617 0000	WA6206	CA1939	42904	W 812/99	51083	312 319 0021	24255	514 127 6050	33008	612 321 0015	WA9413	712 617 2024	WA6187	CA1943	46022	W 814/97	51083	312 319 0023S	WP2080	514 322 0000	57021	612 321 0016	WA9519	712 618 0522	WA6232	CA1947	46070	W 814/98	51394	312 320 0002	24673	514 322 0001	57186	612 321 0017	WA9670	712 619 0000	WA6209	CA1969	46202	W 814/99	51361	312 320 0004	49372	514 322 0002	57806	612 321 0018	WA9402	712 654 0000	WA6618	CA2290	46025	W 818/98	51394	312 320 0004S	49372	514 322 0004	57186	612 321 0019	WA9734	712 661 0000	WA6226	CA2314	42160	W 818/99	51083	312 320 0004S	49372	514 323 0000	33279	612 321 0020	WA9734	712 692 0000	WA6334	CA2315	42152	W 819/99	51288	312 320 0007S	WP6977	514 323 0001	33690	612 321 0022	WA10255	712 692 0001	WA6336	CA2318	42906	W 819/99	51083	312 320 0008S	24329	514 323 0002	33605	612 321 0023	WA9798	714 108 0000	WL7286	CA2320	42083	W 910/1	57035	312 320 0012S	49360	514 323 0003	33279	612 841 4124	WA6178	714 321 0000	WA9408	CA2325	42909	W 917/97	51334	312 320 0013	24827	514 323 0003	33279	614 065 0004	51040	714 321 0001	WA9558	CA2356	46020	W 917/98	51392	312 320 0014	24758	514 323 0004	33596	614 065 0005	WL7098	714 322 0000	WL7093	CA2531	42912	W 920/17	51521	312 320 0015	49371	514 323 0005	33603	614 065 0006	WL7232	714 322 0001	57503	CA2575	42911	W 920/21	51189	312 320 0021	24255	514 323 0006	33004	614 319 0006	24865	714 322 0002	51034	CA2640	42151	W 920/26	51189	312 320 0025S	WP2131	514 323 0007	WF8312	614 322 0000	51083	714 322 0003	WL7089	CA2649	46014	W 920/97	51334	312 321 0000	WA6573	514 323 0008	WF8323	614 322 0001	WL7228	714 322 0005	51348	CA2673	42324	W 920/98	51189	312 321 0001	WA6574	514 323 0009	WF8476	614 322 0002	57033	714 322 0006	51189	CA2726	46042	W 920/99	51311	312 321 0003	42839	534 041 0004	49961	614 322 0004	WL7294	714 322 0007	WL7305	CA2818	42908	W 920/99	51521	312 321 0004	WA9511	534 321 0001	WA10001	614 322 0006	57341	714 322 0008	WL7292	CA2846	46015	W 920/99	51334	312 321 0005	46939	534 321 0004	42875	614 322 0007	WL7429	714 322 0009	WL7433	CA2852	46090	W 920/99	51626	312 321 0006	49545	534 321 0006	46547	614 322 0008	57082	714 322 0011	57503	CA2856	42136	W 920/98	51189	312 321 0008	49229	534 321 0008	49477	614 322 0009	57143	714 322 0012	57512	CA2860	42133	W 935/99	51515MP	312 321 0013	49465	534 321 0009	42170	614 322 0010	57674	714 322 0012	51324	CA2867	46165	W 940	51452	312 321 0014	WA9538	534 323 0001	WF10164	614 322 0011	WL7402	714 322 0013	51452	CA2934	46019	W 940/25	51191	312 321 0016	WA9509	534 323 0002	57291	614 322 0012	WL7460	714 322 0015	51372	CA2956	46165	W 950/4	51773	312 321 0017	WA9610	612 083 4000	WA6398	614 322 0013	WL7424	714 323 0001	33097	CA2970	42112	W 1130/1	51189	312 321 0018	42799	612 083 4001	46015	614 322 0014	WL7306	714 323 0002	WF8268	CA3022	42077	W 1130/1	51189	312 321 0019	49260	612 083 4003	WA6435	614 322 0016	WL10021	714 323 0003	33595	CA3033	42091	W 1130/1	51374	312 321 0020	WA9590	612 083 4004	WA6562	614 322 0016	WL10021	714 323 0004	WF8321	CA3043	42224	W 1130/1	51364	312 321 0021	49555	612 083 4005	WA6696	614 322 0017	WL10021	714 323 0005	WF8266	CA3043	46007	W 1130/1	51287	312 321 0022	WA9659	612 083 4006	WA6684	614 322 0018	WL7424	714 323 0006	WF8373	CA3161	42899	W 1130/1	51512	312 321 0023	WA9658	612 083 4007	46114	614 323 0000	WF8178	714 323 0007	WF8251	CA3161	42899	W 1130/1	51515	312 321 0024	49888	612 083 4008	WA6707	614 323 0002	WF8034	714 323 0011	WF10084	CA3240	46024	W 1130/1	51374	312 321 0026	49208	612 083 4009	WA6696	614 323 0003	WF8301	714 323 0012	WF8369	CA3383	46135	W 1130/1	51342	312 321 0032	WA9738	612 083 4010	WA6764	614 323 0004	WF8366	714 323 0012	WF8433	CA3453	42170	W 1130/1	51342	312 321 0033	WA9722	612 083 4011	42329	614 818 0000	WF8166	714 323 0014	WF8451	CA3463	42170	W 1130/1	51335	312 321 0037	WA9753	612 083 4012	WA6218	614 818 0001	33310	714 403 0000	WF10084	CA3464	46059	W 1130/1	51335	312 321 0038	WA10005	612 083 4013	WA6211	614 818 0002	33310	812 319 0001	24681	CA3474	42170	W 1130/1	51335	312 321 0039	WA9791	612 083 4015	WA9460	614 818 0003	WF8049	812 320 0006	49370	CA3480	46111	W 1130/1	51333	314 114 0001	WL7236	612 083 4016	WA6211	712 100 0000	WA6335	812 321 0000	46915	CA4248	46009	W 1130/1	51189	314 114 0002	WL7039	612 083 4017	WA6777	712 102 0000	WA6582	812 321 0007	46770	CA4248	46009	W 1130/1	51189	314 114 0003	WL7303	612 083 4018	WA6217	712 102 0002	42172	812 619 9000	42830	CA4248	46009	W 1130/1	51189	314 114 0004	51186	612 083 4019	WA6216	712 105 0000	WA6341	812 619 9001	46225	CA4248	46009	W 1130/1	51189	314 114 0005	WL7403	612 083 4021	WA6239	712 107 0000	WA6535	812 619 9002	46329	CA4248	46009	W 1130/1	51189	314 114 0006	57560	612 083 4022	WA6249	712 110 0000	WA6763	812 619 9005	WA6686	CA4248	46009	W 1130/1	51189	314 114 0008	WL7043	612 083 4025	42295	712 112 0000	WA6674	812 619 9006	46206	CA4248	46009	W 1130/1	51189	314 133 2106	33272	612 083 4250	46116	712 114 0000	42799	812 619 9007	46383	CA4248	46009	W 1130/1	51189	314 133 2107	33179	612 083 4257	4



M-FILTER

MASTER INTERCHANGE

MASTER INTERCHANGE

MFG'S NUMBER	WIX NUMBER	MFG'S NUMBER	WIX NUMBER	MFG'S NUMBER	WIX NUMBER	MFG'S NUMBER	WIX NUMBER	MFG'S NUMBER	WIX NUMBER	MFG'S NUMBER	WIX NUMBER
MFI (Cont'd)		M-FILTER (Cont'd)		M-FILTER (Cont'd)		M-FILTER (Cont'd)		M-FILTER (Cont'd)		M-FILTER (Cont'd)	
WA92098	51068	K 927C	WP9037	MA 6602	46230	MAC 8031	WP9036	MAP 6971	46667	MAP 60143	WA6779
WA93595	51324	K 939C	24673	MA 6603	46225	MAC 8056	WP9222	MAP 6972	46667	MAP 60144	WA6784
WA93596	51324	K 990	WP6914	MA 6608	42748	MAC 8060	WP6918	MAP 6973	WA6217	MAP 60145	WA9407
WA93598	51231	K 7000	49070	MA 6611	46554	MAC 8065	WP6928	MAP 6976	42472	MAP 60146	WA9408
WA93599	51068	K 7001	49022	MA 6613	WA6412	MAC 8069	24774	MAP 6977	42485	MAP 60147	WA9401
WA94018	51283	K 7002	49210	MA 6614	46020	MAC 8073	WP6814	MAP 6984	WA6345	MAP 60148	WA6776
WA94025	51515	K 7003	WA9475	MA 6615	WA6383	MAC 8092	WP6844	MAP 6989	WA6238	MAP 60151	WA9473
WA94098	51231	K 7004	49825	MA 6624	WA6430	MAC 8093	WP6874	MAP 6992	WA6365	MAP 60152	WA9497
WA94099	51452	K 7006	WA9666	MA 6630	WA6397	MAC 80008	24821	MAP 6993	42351	MAP 60154	WA6769
WA113099	51091	K 7007	WA9663	MA 6637	46541	MAC 80154	WA6769	MAP 6994	WA6173	MAP 60155	WA6771
WF 42	33179	K 7008	WA9670	MA 6649	WA6391	MAK 6652	42126	MAP 6995	46028	MAP 60156	WA9471
WF 53	33310	K 7009	WA9606	MA 6650	WA6490	MAK 6666	42222	MAP 6998	WA6367	MAP 60157	WA9470
WF 87	33008	K 7011	WA6566	MA 6651	WA6398	MAK 6764	WA6504	MAP 6999	42827	MAP 60158	WA9420
WFA 787	33008	K 7012	WA9526	MA 6652	42126	MAK 6799	42522	MAP 60001	WA6535	MAP 60159	WA6761
WFA41	33053	K 7014	WA9522	MA 6663	WA6386	MAK 6988	WA6579	MAP 60004	WA6540	MAP 60160	WA6692
WFA42	33161	K 7015	46699	MA 6669	46022	MAP 6673	42170	MAP 60005	WA6260	MAP 60161	46443
WFA52	33087	K 7016	WA9690	MA 6673	42170	MAP 6684	WA6176	MAP 60010	46320	MAP 60162	WA9406
WFA69	33066	K 7017	49739	MA 6675	42912	MAP 6689	42170	MAP 60011	42749	MAP 60163	WA9453
WFA87	33022	K 7019	WA10268	MA 6679	46515	MAP 6696	46025	MAP 60012	WA6686	MAP 60164	WA9522
WFA301	Plastic 33002	K 7020	49465	MA 6687	42912	MAP 6719	46111	MAP 60017	49522	MAP 60165	42826
	Metal 33032	K 7021	WA6773	MA 6689	WA6176	MAP 6733	46116		WA6778	MAP 60166	42831
WFA411	33087	K 7022	49204	MA 6690	46415	MAP 6742	42170	MAP 60018	WA6346	MAP 60169	WA9526
WFA413	33203	K 7023	WA6680	MA 6692	WA6427	MAP 6749	WA6494	MAP 60020	WA6696	MAP 60170	WA6562
WFA421	Plastic 33002	K 7025	WA6727	MA 6695	42906	MAP 6758	46674	MAP 60021	WA6338	MAP 60171	WA9413
	Metal 33032	K 7026	WA9595	MA 6696	46025	MAP 6761	46114	MAP 60022	46193	MAP 60172	WA9412
WFA422	Plastic 33002	K 7028	WA9560	MA 6702	46313	MAP 6775	WA6178	MAP 60023	46227	MAP 60173	WA9503
	Metal 33032	K 7029	WA6769	MA 6714	WA6414	MAP 6776	46113	MAP 60024	WA6664	MAP 60176	WA6734
WFA514	33067	K 7030	WA9617	MA 6716	46290	MAP 6778	46198	MAP 60025	WA6185	MAP 60177	WA6672
WFA515	33012	K 7031	WA9657	MA 6718	WA6033	MAP 6786	WA6202	MAP 60026	42525	MAP 60181	WA9471
WFA521	33069	K 7032	WA9758	MA 6719	46111	MAP 6797	WA6211	MAP 60027	WA6314	MAP 60183	WA6741
WFA531	Plastic 33002	K 7035	WA9753	MA 6724	WA6478	MAP 6803	WA6177	MAP 60028	WA6341	MAP 60184	WA9475
	Metal 33032	K 7036	WA6700	MA 6727	WA6434	MAP 6804	WA6180	MAP 60030	WA6695	MAP 60185	42823
WFA532	Metal 33031 or 33001	K 7037	WA6701	MA 6733	46165	MAP 6805	WA6217	MAP 60031	WA6368	MAP 60186	WA9505
WFA621	Mazda 33066	K 7040	49069	MA 6736	WA6440	MAP 6806	46122	MAP 60034	42825	MAP 60188	49013
	Honda 33204	K 7041	WA9556	MA 6737	WA6388	MAP 6807	42172	MAP 60035	46195	MAP 60189	WA9559
WFA691	33085	K 7042	49104	MA 6738	WA6009	MAP 6817	46135	MAP 60036	46207	MAP 60191	WA10266
WFA692	33053	K 7043	49640	MA 6742	42170	MAP 6819	WA6179	MAP 60037	46148	MAP 60192	42885
WFA6121	33092	K 7044	WA6664	MA 6749	WA6494	MAP 6820	WA6212	MAP 60038	WA6234	MAP 60197	WA9521
WFA6122	33056	K 7045	49225	MA 6750	WA6439	MAP 6821	WA6169	MAP 60042	46083	MAP 60198	WA9403
WKA 31/2	33011	K 7046	WA9754	MA 6751	46016	MAP 6822	WA6185	MAP 60043	46646	MAP 60199	WA9558
WKA 31/4	33167	K 7047	WA10255	MA 6752	WA6404	MAP 6837	42172	MAP 60047	WA6668	MAP 60200	46938
WKA 31/5	33149	K 7048	WA9830	MA 6754	46202		WA6239	MAP 60051	WA6239	MAP 60205	49212
WKA 618	33008	K 7049	WA6763	MA 6755	42345	MAP 6853	46206	MAP 60055	46388	MAP 60212	WA9411
WKA412	33274	K 7050	WA9721	MA 6756	WA6429	MAP 6854	WA6224	MAP 60056	46120	MAP 60213	42389
WKA531	Metal 33031 or Plastic 33001	K 7051	WA9618	MA 6765	WA6385	MAP 6855	46240	MAP 60057	WA6245	MAP 60216	46213
		K 7053	WA9519	MA 6769	46237	MAP 6856	46114	MAP 60059	46699	MAP 60222	42329
		K 7070	WA9746	MA 6770	46235	MAP 6858	46221	MAP 60064	42168	MAP 60233	49104
		K 7100	49022	MA 6771	46163	MAP 6861	46147	MAP 60065	WA6539	MAT 684	42608
		K 9032	24767	MA 6774	46183	MAP 6862	WA6187	MAP 60071	WA6725	MAT 6611	46554
		K 9069	WP2086	MA 6777	42229	MAP 6865	WA6175	MAP 60072	WA6595	MAT 6628	46547
A 581/1	46829		WP2087	MA 6779	WA6429	MAP 6866	WA6174	MAP 60074	WA6705	MAT 6637	46541
A 8024	WA9644		WP2087	MA 6781	42186	MAP 6867	WA6223	MAP 60077	46667	MAT 6659	WA10013
A 8033	49458	K 9069C	WP2087	MA 6790	WA6457	MAP 6869	WA6226	MAP 60078	WA6573	MAT 6679	46515
A 8038	WA6563	K 9070	24227	MA 6828	WA6406	MAP 6870	WA6226	MAP 60079	WA6583	MAT 6683	46852
A 8042	WA9511	K 9070C	24227	MA 6833	WA6492	MAP 6871	46667	MAP 60080	WA6674	MAT 6690	46415
A 8043	WA9509	K 9071C	24439	MA 6838	WA6403	MAP 6874	46097	MAP 60081	WA6675	MAT 6702	46313
A 8046	WA9578	K 9072	WP9096	MA 6843	WA6441	MAP 6878	WA6204	MAP 60082	WA6684	MAT 6709	42119
A 8059	WA10160	K 9073C	24827	MA 6848	46384	MAP 6882	WA6348	MAP 60083	42412	MAT 6712	42159
A 8060	49908	K 9074C	WP9365	MA 6860	42218	MAP 6883	46156	MAP 60084	42329	MAT 6722	WA6577
A 8061	WA10331	K 9076	49352	MA 6863	WA6001	MAP 6884	WA6232	MAP 60086	WA6671	MAT 6725	WA6086
AD 1102	WA10129	K 9077	WP2064	MA 6868	WA6004	MAP 6896	WA6203	MAP 60093	WA6704	MAT 6731	WA6178
DE 3106	33173	K 9079	WP9222	MA 6875	42402	MAP 6898	46358	MAP 60100	WA6668	MAT 6732	46284
DE 3125	33688	K 9080	WP9310	MA 6880	46229	MAP 6899	46082	MAP 60102	WA9530	MAT 6734	WA6577
DE 3129	WF8300	K 9081	WP9260	MA 6890	WA6005	MAP 6900	42486	MAP 60103	WA6707	MAT 6745	WA6506
DE 3130	33832	K 9082	WP6994	MA 6891	WA6485	MAP 6902	WA6213	MAP 60104	WA6783	MAT 6753	WA6101
DE 3131	WF8367	K 9083	24881	MA 6927	46190	MAP 6904	46017	MAP 60105	WA6782	MAT 6787	WA6132
DE 3135	WF8428	K 9084	WP9360	MA 6928	42200	MAP 6906	42177	MAP 60109	WA6770	MAT 6823	46181
DE 3401	WF10138	K 9085	WP10328	MA 6944	WA6191	MAP 6909	46327	MAP 60111	WA6561	MAT 6830	46841
DE 3402	WF10129	K 9086C	WP10159	MA 6947	42366	MAP 6922	46242	MAP 60112	WA6687	MAT 6834	46430
DF 3507	33775	K 9088	WP9344	MA 6956	WA6487	MAP 6923	WA6354	MAP 60114	WA6762	MAT 6835	46430
DF 3511	WF8302	K 9099	WP10330	MA 6958	42333	MAP 6929	46158	MAP 60115	WA6738	MAT 6845	46741
DF 3513	WF8360	K 9106	WP2010	MA 6961	WA6455	MAP 6930	46064	MAP 60116	WA6738	MAT 6852	WA6132
DF 3514	WF8362	K 9108	WP9210	MA 6975	WA6021	MAP 6932	46203	MAP 60117	WA6650	MAT 6879	46264
DF 3519	WF10084	MA 620	46165	MA 6985	42155	MAP 6935	42525	MAP 60119	WA6702	MAT 6912	49908
DF 3520	33721	MA 621	42155	MA 6996	42830	MAP 6936	46383	MAP 60124	42214	MAT 6978	WA6118
DF 3522	33128	MA 634	46015	MA 60000	WA6538	MAP 6939	46105	MAP 60125	46799	MAT 60054	WA6135
DF 3523	33949	MA 635	42160	MA 60085	WA6586	MAP 6940	WA6305	MAP 60126	WA6366	MAT 60062	WA6733
DF 3525	WF8363	MA 654	42155	MA 60099	WA6435	MAP 6941	46026	MAP 60128	46834	MAT 60073	WA10001
DF 3526	33814	MA 655	42906	MA 60141	42228	MAP 6949	WA6242	MAP 60129	49640	MAT 60098	49961
DF 3527	33833	MA 668	42349	MA 60187	WA9511	MAP 6950	WA6243	MAP 60130	42564	MAU 60007	49724
DF 3528	33833	MA 680	42186	MA 60190	WA9720	MAP 6951	42295	MAP 60131	42612	MAU 60009	WA6565
DF 3529	WF8357	MA 684	42608	MAC 6673	42170	MAP 6953	42462	MAP 60132	WA9448	MAU 60015	46770
K 222/1	WA9463	MA 685	WA6433	MAC 6785	49477	MAP 6954	WA6321	MAP 60133	WA6727	MAU 60033	46562 ¹⁵⁵
K 421/2	WA9401	MA 686	WA6422	MAC 8001	49262	MAP 6955	WA6313	MAP 60135	42972		46562NP ⁴⁷⁹
K 747	49876	MA 696	WA6389	MAC 8002	24322	MAP 6960	WA6337	MAP 60136	WA9499	MAU 60048	WA6549
K 748	WA6779	MA 698	42349	MAC 8010	24688	MAP 6962	WA6367	MAP 60137	46915	MAU 60049	42185
K 757	WA9528	MA 699	460								



MASTER INTERCHANGE

MICHIANA — MICRO

MASTER INTERCHANGE

MFG'S NUMBER	WIX NUMBER	MFG'S NUMBER	WIX NUMBER	MFG'S NUMBER	WIX NUMBER	MFG'S NUMBER	WIX NUMBER	MFG'S NUMBER	WIX NUMBER	MFG'S NUMBER	WIX NUMBER
M-FILTER (Cont'd)		M-FILTER (Cont'd)		M-FILTER (Cont'd)		M-FILTER (Cont'd)		M-FILTER (Cont'd)		MICHIANA (Cont'd)	
MAU 60085	WA6586	MH 390 X	51820	MH 3409	51791	MP 468	33152	MP 4400	WF8177	14200	Hsg. 51501 or 51504
MAU 60089	46818		<i>WL10312</i>	MH 3410	51743	MP 469	33138	MP 4401	WF8014	14300	Hsg. 51501 or 51504
MAU 60090	WA6564	MH 391	51189	MH 3411	57299	MP 470	WF8059	MP 4404	WF8254	14400	Hsg. 51501 or 51504
MAU 60094	WA6501	MH 394	51768	MH 3413	<i>WL7443</i>	MP 473	33138	MP 4405	WF8178	14600	Hsg. 51501 or 51504
MAU 60095	WA6574	MH 395	57503	MH 3414	<i>WL7443</i>	MP 474	33128	MP 4408	WF8256	14800	Hsg. 51501 or 51504
MAU 60106	WA6744	MH 396	51521	MO 60	51289	MP 475	33467	MP 4409	WF8315	15500	Hsg. 51503
MAU 60107	WA6524	MH 397	51386	MO 68	51185	MP 478	33509	MP 4410	WF8301	16000	Hsg. 51503
MAU 60113	WA6563	MH 398	51040	MO 69	51325	MP 479	33008	MP 4411	WF8313	16550	Hsg. 51503
MAU 60123	49068	MH 399	51791	MO 71	51732	MP 480	33279	MP 4413	WF8301	18417	Hsg. 51501
MAU 60191	WA10266	MH 399	51791	MO 72	51187	MP 482	33011	MP 4415	WF8321	18667	Hsg. 51501
MH 71	<i>WL7089</i>	MH 399	51791	MO 101	51006	MP 483	33310	MP 4416	WF8366	18817	Hsg. 51501
MH 72	51431	MH 399	51791	MO 107	51183	MP 484	33053	MU 1178	57210	18867	Hsg. 51501
MH 73	51348	MH 399	51791	MO 118	51302	MP 486	33087	MU 1179	57021	18967	Hsg. 51501
MH 75	51773	MH 399	51791	MO 121	51302	MP 487	33470	MU 1180	57038	18967	Hsg. 51501
MH 77	<i>WL7203</i>	MH 399	51791	MO 126	51305	MP 488	33006	MU 1181	<i>WL7228</i>	18967	Hsg. 51501
MH 79	51034	MH 399	51791	MO 156	51100	MP 489	33007	MU 1182	<i>WL7227</i>	26506	Hsg. 51501
MH 301	51452	MH 399	51791	MO 159	<i>WL7021</i>	MP 490	33084	MU 1183	51213	155003	Hsg. 51503
	51515MP	MH 399	51791	MO 167	51021	MP 493	33153	MU 1185	51223	155004	Hsg. 51503
MH 302	51452	MH 399	51791	MO 182	51161	MP 494	33033	MU 1186	51212	160003	Hsg. 51503
MH 306	51342	MH 399	51791	MO 183	51765	MP 496	33028	MU 1187	<i>WL7256</i>	160006	Hsg. 51503
MH 310	51050	MH 399	51791	MO 184	51010	MP 497	33085	MU 1188	57657	265026	Hsg. 51501
MH 312	<i>WL7089</i>	MH 399	51791	MO 186	51071	MP 498	33179	MU 1189	51186	455504	Hsg. 51511
MH 315 X	51348	MH 399	51791	MO 188	51071	MP 499	33179	MU 1190	57696	610026	Hsg. 51501
MH 316	51361	MH 399	51791	MO 188	51071	MP 505	33167		57711	610066	Hsg. 51501
MH 318	51459	MH 399	51791	MO 1102	51183	MP 507	33112	MU 1191	51145	HW16309	Hsg. 51501
MH 319	51459	MH 399	51791	MO 1113	57131	MP 508	33508	MU 1192	<i>WL7226</i>	SA20	Hsg. 51503
MH 320	51307	MH 399	51791	MO 1117	51515MP	MP 509	33481	MU 1193	57033	SA27	51503
MH 321	51820	MH 399	51791	MO 1124 X	51385	MP 400	33066	MU 1194	<i>WL7302</i>	SA60	51503
MH 325	51189	MH 399	51791	MO 1127	51161	MP 403	33023	MU 1195	<i>WL7288</i>	SA2400	51503
MH 325 X	51335	MH 399	51791	MO 1134	51732	MP 404	33294	MU 1196	57215	SA5453	51503
MH 326	51768	MH 399	51791	MO 1141	57947	MP 407	33156	MU 1197	57214	SA5553	51511
MH 327	51352	MH 399	51791	MO 1142	57609	MP 408	33508	MU 1198	<i>WL7286</i>	SA8453	51503
MH 328 X	51521	MH 399	51791	MO 1143	57409	MP 409	33479	MU 1199	57214	SA8553	51511
MH 330	51311	MH 399	51791	MO 1160	51289	MP 410	33330	MU 1199	<i>WL7236</i>	SA8553	51511
	51521	MH 399	51791	MO 1168	51185	MP 411	33285	MU 1200	57082	SA8553	51511
MH 331	51340	MH 399	51791	MO 1169	51325	MP 412	33285	MU 1201	<i>WL7299</i>	SA12800	51503
MH 332 X	51083	MH 399	51791	MO 1170	51160	MP 413	33328	MU 1202	57283	SA14900N	51501 or 51504
	51347	MH 399	51791	MO 1171	51732	MP 414	33295	MU 1203	57328	SA15453	51503
MH 339	51521	MH 399	51791	MO 1172	51187	MP 415	33690	MU 1204	<i>WL7293</i>	SA15553	51511
MH 340	51452	MH 399	51791	MO 1174	<i>WL7043</i>	MP 416	33097	MU 1205	<i>WL7412</i>	SA16117	51503
	51521	MH 399	51791	MO 1175	<i>WL7043</i>	MP 417	33078	MU 1206	<i>WL7294</i>	SA16317	51503
MH 341 X	51768	MH 399	51791	MO 1176	<i>WL7229</i>	MP 418	33596	MU 1207	<i>WL7303</i>	SA16357	51503
MH 344	51335	MH 399	51791	MO 1178	57210	MP 420	33590	MU 1208	57186	SA16367	51503
MH 345	51189	MH 399	51791	MO 1178	57210	MP 421	33558		57187	SA17109L	Hsg. 51265 or 51276
MH 346	51521	MH 399	51791	MO 1179	57021	MP 422	33558	MU 1209	57303	SA17117	51265 or 51276
MH 347	51452	MH 399	51791	MO 1180	57038	MP 423	33558	MU 1210	<i>WL7403</i>	SA18417	51105
MH 348	51083	MH 399	51791	MO 1181	<i>WL7228</i>	MP 424	33558	MU 1211	<i>WL7292</i>	SA18667	51011
	51347	MH 399	51791	MO 1182	<i>WL7227</i>	MP 425	33619	MU 1213	<i>WL10062</i>	SA18717	51011
MH 348 J	51083	MH 399	51791	MO 1183	51213	MP 427	33295	MU 1215	<i>WL7318</i>	SA18817	51105
	51347	MH 399	51791	MO 1184	<i>WL7232</i>	MP 428	33622	MU 1217	57512	SA18867	51700
MH 348 X	51083	MH 399	51791	MO 1185	51223	MP 429	33622	MU 1219	<i>WL7305</i>	SA18967	51700
	51347	MH 399	51791	MO 1186	51212	MP 430	33595	MU 1221	<i>WL7410</i>		
MH 349	51342	MH 399	51791	MO 1187	<i>WL7256</i>	MP 431	33565	MU 1222	<i>WL7438</i>		
MH 350	51342	MH 399	51791	MO 1188	57657	MP 432	33603	MU 1223	<i>WL7306</i>		
MH 352	57035	MH 399	51791	MO 1189	51186	MP 433	WF8121	MU 1225	<i>WL7418</i>		
MH 353	51189	MH 399	51791	MO 1190	57696	MP 434	WF8218	MU 1226	57009		
	<i>WL7100</i>	MH 399	51791	MO 1191	51145	MP 435	WF8034	MU 1227	57560		
MH 356	57035	MH 399	51791	MO 1192	<i>WL7226</i>	MP 436	33228	MU 1228	57187		
MH 357	51361	MH 399	51791	MO 1193	57033	MP 437	33559	MU 1230	57213		
MH 358	51411	MH 399	51791	MO 1194	<i>WL7302</i>	MP 438	33559	MU 1231	57062		
MH 360	51460	MH 399	51791	MO 1195	<i>WL7288</i>	MP 439	33521	MU 1233	57674		
MH 361	51068	MH 399	51791	MO 1196	57215	MP 440	33521	MU 1234	57341		
MH 363	51068	MH 399	51791	MO 1197	57214	MP 441	33284	MU 1236	<i>WL7462</i>		
MH 365	51158	MH 399	51791	MO 1198	<i>WL7286</i>	MP 442	33686	MU 1238	<i>WL7442</i>		
MH 366	51626	MH 399	51791	MO 1199	57711	MP 443	33686	MU 1239	51340		
	57207	MH 399	51791	MO 1200	57082	MP 444	33572	TE 649	57262		
MH 367	51340	MH 399	51791	MO 1202	<i>WL7283</i>	MP 448	33326	TE 4008	57560		
MH 370	51191	MH 399	51791	MO 1203	57328	MP 449	33491	TE 4009	<i>WL7303</i>		
MH 372	51335	MH 399	51791	MO 1216	57225	MP 450	33327	TE 4010	57161		
MH 374	51394	MH 399	51791	MO 1218	<i>WL7402</i>	MP 451	WF8238	TF 665	57254		
MH 374 X	51394	MH 399	51791	MP 404	33167	MP 452	WF8213	TF 6502	51820		
MH 376	51243	MH 399	51791	MP 407	33167	MP 453	WF8239		<i>WL10312</i>		
MH 376 X	51243	MH 399	51791	MP 408	WF10241	MP 454	WF8239	TF 6509	57503		
MH 377	51215	MH 399	51791	MP 409	33166 ⁶⁰⁵	MP 455	WF8239	TF 6513	<i>WL7401</i>		
MH 377 X	51189	MH 399	51791	MP 411	WF8018	MP 456	WF8239	TF 6518	51368		
MH 378	51515MP	MH 399	51791	MP 412	33112	MP 457	WF8239	TF 6520	51243		
MH 379	51191	MH 399	51791	MP 432	WF8020	MP 458	WF8239	TF 6521	57037		
MH 382	51083	MH 399	51791	MP 439	33220	MP 459	WF8166	TF 6523	<i>WL7443</i>		
MH 382 J	51334	MH 399	51791	MP 445	WF8021	MP 464	33272				
MH 382 X	51334	MH 399	51791	MP 446	33628	MP 465	WF8277				
MH 383	51392	MH 399	51791	MP 448	WF8241	MP 466	WF8277				
MH 383 J	51392	MH 399	51791	MP 449	WF8166	MP 468	WF10084				
MH 383 X	51392	MH 399	51791	MP 450	33358	MP 469	WF8263				
MH 386	57241	MH 399	51791	MP 453	33405	MP 470	WF8247				
MH 388	51189	MH 399	51791	MP 454	33281	MP 471	WF8319				
MH 388 X	51189	MH 399	51791	MP 455	33149	MP 472	33744				
MH 389	51592	MH 399	51791	MP 456	33149	MP 473	WF8266				
MH 390	51324	MH 399	51791	MP 457 X	33393	MP 474	33775				
		MH 399	51791	MP 459	33987	MP 475	WF8272				
		MH 399	51791	MP 462	33472	MP 476	33231				
		MH 399	51791	MP 466	33395	MP 477	WF8251				
		MH 399	51791	MP 467	WF8049	MP 478	WF8312				



MASTER INTERCHANGE

MICRO-GARD-WIX

MASTER INTERCHANGE

MFG'S NUMBER	WIX NUMBER	MFG'S NUMBER	WIX NUMBER	MFG'S NUMBER	WIX NUMBER	MFG'S NUMBER	WIX NUMBER	MFG'S NUMBER	WIX NUMBER	MFG'S NUMBER	WIX NUMBER
MICRO-GARD (Cont'd)		MICRO-GARD (Cont'd)		MICRO-GARD-CABIN (Cont'd)		MICRO-GARD-CABIN (Cont'd)		MICRO-GARD-CABIN (Cont'd)		MICRO-GARD-WIX (Cont'd)	
MGA8969	42524	MGA10464	49056	3024	24779	3724	24726	4022	49381	MGA10268	WA10268
MGA8970	46674	MGA10465	49727	3025	24874	3727	24013 ⁴⁰	4023	24036	MGA10269	WA10269
MGA8997	42385	MGA10467	49040	3026	24897		WP10234 ⁴⁰	4025	24191	MGA10271	WA10271
MGA9053	46677	MGA10468	49041	3027	24894	3728	24725	4026	24590	MGA10296	WA10296
MGA9054	49926	MGA10470	49070	3029	24767	3729	24794	4027	24631	MGA10301	WA10301
MGA9073	42412	MGA10488	49890	3030	24899	3730	49364	4028	49370	MGA10315	WA10315
MGA9113	42728	MGA10539	49191	3032	24865	3731	49353	4028	24012	MGA10335	WA10335
MGA9115	46646	MGA10544	49362	3033	24808	3733	49375	4029	24600	MGA10337	WA10337
MGA9269	46573	MGA10755	49430	3035	24896	3734	24765	4031	24017	MGA10339	WA10339
MGA9286	42891	MGA10881	49250	3036	24816	3735	24227	4032	49351	MGA10416	WA10416
MGA9332	42484	MGL2	51372	3037	24817	3736	49366	4033	24329	MGA10417	WA10417
MGA9345	42729	MGL8A	51515	3038	24864	3738	49355	4034	24218	MGA2013	42013
MGA9359	46322	MGL16	51085	3039	24872		WP9309	4035	49361	MGA2015	42015
MGA9360	46673	MGL2870A	51342	3040	24873	3740	49357	4036	24080	MGA2020	42020
MGA9361	46802	MGL3387A	51040	3041	24883	3741	24871	4037	24619	MGA2039	42039
MGA9392	42551	MGL3506	51042	3042	24893	3746	49700	4042	24053	MGA2044	42044
MGA9400	46728	MGL3531	51392	3043	24894	3748	49376	4043	WP10074	MGA2054	42054
MGA9401	42725 ¹⁵⁵	MGL3569	51515	3044	24161	3749	49093	4044	24270	MGA2055	42055
	42725FR ³⁶⁰	MGL3600	51516	3045	24884	3750	24686	4045	24797	MGA2057	42057
MGA9409	42972	MGL3614	51348	3046	24814	3751	24200	4046	24048	MGA2067	42067
MGA9441	42740	MGL3682	51361	3047	24815	3752	24201	4047	49379	MGA2073	42073
MGA9459	46653	MGL3766	51742	3052	24871		49101	4055	24007	MGA2077	42077
MGA9481	46803	MGL3786	51734		49358	3753	49248	4056	49382	MGA2083	42083
MGA9482	46834	MGL3950	51381	3055	24905	3756	49373	4057	24439	MGA2086	42086
MGA9492	46902	MGL3970	51630	3056	24855	3760	49585	4062	24211	MGA2088	42088
MGA9493	42188	MGL3976A	51607	3058	24854	3762	24065		WP10192	MGA2095	42095
MGA9516	42731 ¹³⁷		57620	3059	24907	3835	24784	4063	WP9162	MGA2096	42096
MGA9525	49180	MGL3980	51036	3062	24903	3882	24322	4066	24854	MGA2098	42098
MGA9555	42086	MGL3985	51626	3063	24857	3883	24757	4068	WP10009	MGA2099	42099
MGA9563	46253	MGL4681	51088		49363		49378	4069	24781	MGA2101	42101
MGA9564	46831	MGL4967	51394	3064	24909	3885	24673	4070	49525	MGA2103	42103
MGA9589	42846	MGL5618	51228	3100	49374	3886	49372	4071	WP10129	MGA2116	42116
	49946 ²⁵⁹	MGL6607	51365	3650	24821	3887	49360	4075	WP10106	MGA2133	42133
	49946FR ²⁵⁹	MGL6848	51145	3651	24202	3888	24867	4078	WP10084		
MGA9589	49946FR ²⁵⁹	MGL7317	51356	3654	24779	3889	24681	4079	24419		
MGA9600	46832	MGL8081	51223	3656	24803	3891	24118	4080	24120	MGA42136	42136
MGA9603	46887	MGL8158	51212	3657	24908	3893	24881	4081	24302	MGA42141	42141
MGA9662	46879	MGL8212	51378	3658	24688	3894	24778	4082	24021	MGA42156	42156
MGA9669	42885	MGL8316	51315		49354	3897	24880	4083	24103	MGA42164	42164
MGA9676	49090	MGL8481	51226	3659	24518	3898	24882	4084	24099	MGA42170	42170
MGA9681	46873	MGL8530	57210	3660	24694	3899	24853	4085	24258	MGA42177	42177
MGA9683	46888	MGL8712	57021	3662	WP9162	3900	24879	4086	24255	MGA42181	42181
MGA9687	46804	MGL8765	57090	3663	24475	3901	24809	4087	24418	MGA42188	42188
MGA9711	49020	MGL8806	57033	3666	24875	3902	24523	4088	WP10125	MGA42188	42188
MGA9762	42750	MGL8873	57099	3667	24863	3903	24758	4089	WP10155	MGA42218	42218
MGA9778	42013	MGL8994	51355	3668	24827	3904	49370	4090	WP10179	MGA42261	42261
MGA9838	42843	MGL9018	57082	3669	24826	3905	24906	4091	WP10159	MGA42295	42295
MGA9895	46975	MGL9100	51060	3670	24689	3906	24856	4092	WP10073	MGA42329	42329
MGA9898	42612	MGL9461	57083	3671	24682	3908	24487	4093	WP10178	MGA42333	42333
MGA9902	42831	MGL9549	57311 ²¹⁹	3672	24683	3910	24904	4094	WP10130	MGA42341	42341
MGA9944	46924		57312 ²¹⁷	3673	24684	3911	24898	4095	WP10124	MGA42349	42349
MGA9948	46917		WL10111 ²¹⁸	3675	24902	3912	24477	4096	24110	MGA42384	42384
MGA9969	49117	MGL9641	57203	3676	24486	3913	24823	4097	WP10099	MGA42385	42385
MGA9997	46814	MGL9688	51334	3678	24481	3955	24774	4098	WP10105	MGA42389	42389
MGA10013	42844	MGL9911	57187	3680	24472	3956	24866	4098	24212	MGA42412	42412
MGA10014	49115	MGL9954	57186	3681	24476	3957	24781	4099	24212	MGA42412	42412
MGA10015	49119	MGL9972	57047	3682	24524	3958	24775	4100	WP10168	MGA42427	42427
MGA10083	49156	MGL9999	57061	3683	24939	3959	24895	4101	WP10195	MGA42476	42476
MGA10084	49052	MGL10075	57327	3684	24483	3960	49380	4102	WP10370	MGA42479	42479
MGA10085	49186	MGL10158	57173	3686	24160	3961	24869	4103	WP10263	MGA42484	42484
MGA10086	42834	MGL10246	57674		24511	3962	24875	4104	WP10267	MGA42487	42487
MGA10088	49069	MGL10295	57041	3687	24482	3963	24818	4105	WP10142	MGA42524	42524
MGA10092	49053	MGL10358	57064	3688	24863	3964	24901	4107	WP10266	MGA42525	42525
MGA10093	49064	MGL10515	57029 ⁴⁰	3689	24485	3965	24900	4108	WP10319	MGA42551	42551
MGA10094	49114		57250 ⁴⁰	3690	49359	3966	WP9320	4109	WP10265	MGA42564	42564
MGA10110	49634		57502	3692	24578	3967	24480	4110	WP10275	MGA42572	42572
MGA10118	49192	MGL10600	57561	3693	24685	3968	24489	4111	WP10277	MGA42612	42612
MGA10159	49116	MGL10855	WL10164	3695	24485	3969	24687	4112	WP10277	MGA42725	42725
MGA10161	49184	MGL10955	57526	3696	24479	3970	24773	4113	WP10320 ⁴⁰	MGA42728	42728
MGA10163	49155			3699	24484	3971	24761		WP10322 ⁴⁰	MGA42729	42729
MGA10165	49065			3701	24517	3972	24898		WP10316	MGA42740	42740
MGA10169	49172			3702	49466	4001	24767	4114	WP10316	MGA42750	42750
MGA10171	49223			3703	49377 ⁴⁰	4002	24813	4115	WP10276	MGA42793	42793
MGA10173	49145				WP10083 ⁴⁰	4004	24813	4119	WP2131	MGA42797	42797
MGA10190	49104	3004	24771			4005	24818		WP10100	MGA42799	42799
MGA10191	49175	3006	24773			4006	24812		WP10036	MGA42800	42800
MGA10192	49067	3007	24876	3704	24753	4007	24010		WA10008	MGA42825	42825
MGA10228	49833	3008	24811	3705	24579	4008	24631		WA10036	MGA42831	42831
MGA10234	49225	3009	24806	3706	49262	4010	49367		WA10039	MGA42834	42834
MGA10242	46935	3010	24807	3708	24756	4011	24400		WA10048	MGA42839	42839
MGA10262	49883 ¹⁵⁵	3011	24780	3709	WP6898	4012	24300		WA10058	MGA42843	42843
	49883FR ³⁶⁰	3012	24805	3710	49371	4013	24367		WA10095	MGA42846	42846
		3013	24752	3711	24875	4014	24030		WA10096	MGA42859	42859
		3014	24874	3712	24883	4015	24014		WA10127	MGA42864	42864
MGA10270	49886	3018	24877	3713	24829	4016	24046		WA10212	MGA42885	42885
MGA10344	49010	3019	24878	3715	24495	4017	24148		WA10215	MGA42891	42891
MGA10346	49000	3020	WP6872	3718	49352	4018	24068		WA10254	MGA42906	42906
MGA10347	49146	3021	24474			4021	24015		WA10255	MGA42972	42972
MGA10348	49018	3021A	24812						WA10261	MGA46006	46006
MGA10349	49057	3022	24783	3722	WP10233						

FOR REFERENCE PURPOSES ONLY-CHECK VEHICLE APPLICATION LISTING FOR CORRECT WIX FILTER

Hsg(Housing) . . . WIX NUMBER is Replacement Element to be used in filter housing assembly.

Italicized Part Numbers May Not Be Available At Time Of Publication.

40 Not a direct interchange -refer to application listing 137 Standard Corrugated version 155 Standard version 217 Truck or Bus applications with oil filter housing that has a spring-loaded long post - has lid attached to filter 218 Van applications with housing that has spring-loaded long post - has lid attached to filter 219 Only to be used on applications that have a short post without spring in the oil filter housing - no lid attached 252 2 Pleat 254 4 Pleat



MICRON

MASTER INTERCHANGE

MASTER INTERCHANGE

MFG'S NUMBER	WIX NUMBER	MFG'S NUMBER	WIX NUMBER	MFG'S NUMBER	WIX NUMBER	MFG'S NUMBER	WIX NUMBER	MFG'S NUMBER	WIX NUMBER	MFG'S NUMBER	WIX NUMBER
MICRO-GARD-WIX (Cont'd)		MICRO-GARD-WIX (Cont'd)		MICRO-GARD-WIX (Cont'd)		MICRO-GARD-WIX (Cont'd)		MICRO-GARD-WIX (Cont'd)		MICRON (Cont'd)	
MGA46007	46007	MGA46340	46340	MGA49102	49102	MGL10077	WL10077	MGL57189	57189	F1404	33050
MGA46017	46017	MGA46349	46349	MGA49104	49104	MGL10164	WL10164	MGL57202	57202	F1427	33044
MGA46026	46026	MGA46358	46358	MGA49113	49113	MGL10241	WL10241	MGL57203	57203	F1441	33048
MGA46027	46027	MGA46388	46388	MGA49114	49114	MGL10255	WL10255	MGL57204	57204	F1470	33051
MGA46028	46028	MGA46390	46390	MGA49115	49115	MGL10290	WL10290	MGL57210	57210	F1471	33052
MGA46035	46035	MGA46398	46398	MGA49116	49116	MGL10332	WL10332	MGL57211	57211	F1778	33049
MGA46036	46036	MGA46416	46416	MGA49117	49117	MGL10345	WL10345	MGL57250	57250	F1779	33083
MGA46040	46040	MGA46417	46417	MGA49119	49119	MGL51036	51036	MGL57262	57262	F1795	33081
MGA46042	46042	MGA46418	46418	MGA49120	49120	MGL51040	51040	MGL57279	57279	F2164	33053
MGA46043	46043	MGA46425	46425	MGA49123	49123	MGL51042	51042	MGL57302	57302	F2168	33214
MGA46044	46044	MGA46428	46428	MGA49143	49143	MGL51060	51060	MGL57303	57303	F2200	33089
MGA46046	46046	MGA46440	46440	MGA49145	49145	MGL51068	51068	MGL57311	57311	F2202	33203
MGA46048	46048	MGA46443	46443	MGA49146	49146	MGL51069	51069	MGL57312	57312	F2312	33011
MGA46051	46051	MGA46444	46444	MGA49155	49155	MGL51085	51085	MGL57327	57327	F2412	33274
MGA46057	46057	MGA46462	46462	MGA49156	49156	MGL51088	51088	MGL57330	57330	F2423	33040
MGA46058	46058	MGA46463	46463	MGA49157	49157	MGL51145	51145	MGL57341	57341	F2467	33066
MGA46064	46064	MGA46465	46465	MGA49158	49158	MGL51160	51160	MGL57356	57356	F2469	33085
MGA46077	46077	MGA46472	46472	MGA49172	49172	MGL51186	51186	MGL57462	57462	F2472	33021
MGA46080	46080	MGA46493	46493	MGA49175	49175	MGL51191	51191	MGL57502	57502	F2538	33067
MGA46081	46081	MGA46503	46503	MGA49180	49180	MGL51212	51212	MGL57512	57512	F2539	33069
MGA46082	46082	MGA46573	46573	MGA49185	49185	MGL51223	51223	MGL57526	57526	F2541	33203
MGA46083	46083	MGA46646	46646	MGA49186	49186	MGL51226	51226	MGL57530	57530	F2607	33054
MGA46084	46084	MGA46653	46653	MGA49187	49187	MGL51228	51228	MGL57561	57561	F2626	33087
MGA46088	46088	MGA46673	46673	MGA49191	49191	MGL51231	51231	MGL57620	51607	F2627	33095
MGA46093	46093	MGA46674	46674	MGA49192	49192	MGL51246	51246	MGL57674	57674	F2635	33086
MGA46095	46095	MGA46677	46677	MGA49200	49200	MGL51258	51258	MGL57712	57712	F2637	33082
MGA46097	46097	MGA46678	46678	MGA49201	49201	MGL51311	51311	MGL57806	57806	F2680	33275
MGA46098	46098	MGA46699	46699	MGA49210	49210	MGL51315	51315	MGL57830	57830	F2755	33479
MGA46105	46105	MGA46728	46648	MGA49223	49223	MGL51334	51334	MGL57899	57899	F2763	33206
MGA46107	46107	MGA46799	46799	MGA49225	49225	MGL51342	51342			F2764	33480
MGA46108	46108	MGA46802	46802	MGA49230	49230	MGL51348	51348			F2840	33079
MGA46109	46109	MGA46803	46803	MGA49235	49235	MGL51355	51355			F3476	33093
MGA46111	46111	MGA46804	46804	MGA49247	49247	MGL51356	51356			F3481	33481
MGA46116	46116	MGA46814	46814	MGA49250	49250	MGL51358	51358			F3482	33482
MGA46117	46117	MGA46831	46831	MGA49260	49260	MGL51361	51361			F3483	33483
MGA46120	46120	MGA46832	46832	MGA49288	49288	MGL51365	51365			F3563	33265
MGA46123	46123	MGA46833	46833	MGA49293	49293	MGL51372	51372			F3578	33211
MGA46126	46126	MGA46834	46834	MGA49310	49310	MGL51374	51374			F4800	33097
MGA46128	46128	MGA46873	46873	MGA49320	49320	MGL51378	51378			MG2003	51042
MGA46132	46132	MGA46879	46879	MGA49344	49344	MGL51381	51381			MG2006	51040
MGA46134	46134	MGA46887	46887	MGA49350	49350	MGL51391	51391			MG2011	51348
MGA46138	46138	MGA46888	46888	MGA49362	49362	MGL51392	51392			MG2017	51344 ⁴⁰
MGA46139	46139	MGA46902	46902	MGA49400	49400	MGL51393	51393			MG2018	57060
MGA46144	46144	MGA46914	46914	MGA49429	49429	MGL51394	51394			MG3003	51522
MGA46146	46146	MGA46916	46916	MGA49430	49430	MGL51398	51398			MG3006	51036
MGA46147	46147	MGA46924	46924	MGA49450	49450	MGL51515	51515 ^{MP}			MG3011	51516
MGA46148	46148	MGA46930	46930	MGA49460	49460					MG3018	57502
MGA46152	46152	MGA46935	46935	MGA49461	49461					MG3244	57060
MGA46153	46153	MGA46938	46938	MGA49475	49475					MG3914	46144
MGA46156	46156	MGA46975	46975	MGA49480	49480					MG4003	57099
MGA46158	46158	MGA49000	49000	MGA49498	49498					MG4103	51060
MGA46159	46159	MGA49001	49001	MGA49530	49530					MG4113	57202
MGA46162	46162	MGA49004	49004	MGA49590	49590						57202 ^{MP}
MGA46165	46165	MGA49005	49005	MGA49604	49604					MG4121	51515
MGA46171	46171	MGA49009	49009	MGA49610	49610					MG4211	51085
MGA46174	46174	MGA49010	49010	MGA49630	49630					MG4218	51372
MGA46180	46180	MGA49012	49012	MGA49634	49634					MG4309	57620
MGA46186	46186	MGA49013	49013	MGA49670	49670					MG5001	51734
MGA46195	46195	MGA49014	49014	MGA49727	49727					MG7421	46117
MGA46203	46203	MGA49016	49016	MGA49728	49728					MG8037	46441
MGA46213	46213	MGA49017	49017	MGA49730	49730					MG8039	46418
MGA46215	46215	MGA49018	49018	MGA49737	49737					MG8755A	42488 ⁶⁵
MGA46220	46220	MGA49019	49019	MGA49739	49739						42488 ^{FR} ³⁶⁰
MGA46229	46229	MGA49020	49020	MGA49746	49746					MG9269	46573
MGA46234	46234	MGA49022	49022	MGA49750	49750					MG9687	46804
MGA46240	46240	MGA49023	49023	MGA49756	49756					MG10262	49883 ⁶⁵
MGA46242	46242	MGA49031	49031	MGA49760	49760						49883 ^{FR} ⁶⁵⁰
MGA46244	46244	MGA49038	49038	MGA49825	49825					MG10834	49901
MGA46246	46246	MGA49040	49040	MGA49843	49843						
MGA46253	46253	MGA49041	49041	MGA49883	49883						
MGA46255	46255	MGA49042	49042	MGA49886	49886						
MGA46264	46264	MGA49043	49043	MGA49888	49888						
MGA46272	46272	MGA49049	49049	MGA49890	49890						
MGA46273	46273	MGA49051	49051	MGA49893	49893						
MGA46288	46288	MGA49052	49052	MGA49894	49894						
MGA46289	46289	MGA49053	49053	MGA49901	49901						
MGA46293	46293	MGA49056	49056	MGA49907	49907						
MGA46301	46301	MGA49057	49057	MGA49926	49926						
MGA46302	46302	MGA49058	49058	MGA49933	49933						
MGA46303	46303	MGA49063	49063	MGL10001	WL10001						
MGA46306	46306	MGA49064	49064	MGL10010	WL10010						
MGA46316	46316	MGA49065	49065	MGL10024	WL10024						
MGA46318	46318	MGA49067	49067	MGL10025	WL10025						
MGA46320	46320	MGA49069	49069	MGL10032	WL10032						
MGA46322	46322	MGA49070	49070	MGL10033	WL10033						
MGA46327	46327	MGA49073	49073	MGL10050	WL10050						
MGA46339	46339	MGA49085	49085 ⁴⁰	MGL10056	WL10056						
		MGA49086	49086	MGL10060	WL10060						

FOR REFERENCE PURPOSES ONLY-CHECK VEHICLE APPLICATION LISTING FOR CORRECT WIX FILTER Hsg(Housing) . . . WIX NUMBER is Replacement Element to be used in filter housing assembly.

Italicized Part Numbers May Not Be Available At Time Of Publication.

⁴⁰Not a direct interchange -refer to application listing ⁶⁵Standard version ³⁶⁰Flame Retardant Version



MASTER INTERCHANGE

MICRONAIR

MASTER INTERCHANGE

MFG'S NUMBER	WIX NUMBER	MFG'S NUMBER	WIX NUMBER	MFG'S NUMBER	WIX NUMBER	MFG'S NUMBER	WIX NUMBER	MFG'S NUMBER	WIX NUMBER	MFG'S NUMBER	WIX NUMBER
MICRON (Cont'd)		MICRONAIR (Cont'd)		MICRONAIR (Cont'd)		MICRONAIR (Cont'd)		MICRONAIR (Cont'd)		MICRONAIR (Cont'd)	
F57248	33318	AF124	49825	CF021	24191	MC640	WP9183	MP097	WP9162	OF047	57161
F57416	33301	AF127	49214	CF025	24489	MC641	24631	MP101	WP9096	OF048	57083
F59038	33500	AF130	WA9420	CF028	WP2087	MC645	49354	MP104	24900	OF050	57262
F59039	33500	AF131	WA10312	CF029	WP2097	MC647	WP9186	MP106	24765	OF052	WL10008
F59043	33500	AF136	49301	CF034	WP2073	MC649	24827		24866	OF054	57329
F59045	33474	AF137	42261	CF036	WP10159	MC659	WP9171	MP107	24472	OF055	57341
F59047	33221	AF140	WA10007	CF037	24227	MC661	24418	MP111-2	49360	OF064	57503
F59048	33160	AF143	46938	CF043	24329	MC664	24864	MP112	24518	OF069	51348
F59049	33500	AF144	49212	CF048	WP6849	MC666-2	WP6977	MP113	24489	OF072	51396
F59053	33329	AF145	42823	CF051	24511	MC670	WP9293	MP114	WP9110	OF074	WL7509
F59054	33328	AF155	WA6769	CF053	24439	MC675	49373	MP117	24873	OF075	WL7502
F59055	33502	AF156	46358	CY01147C	24864	MC677	49366	MP121	24483	OF076	51223
F59059	33280	AF157	WA9609	CY08221P	24479		WP9330	MP139	WP9178	OF078	57175
F59062	33500	AF158	49522	CY10209P	24017	MC681	49354	MP141	24688	OF079	57009
F59067	33297	AF165	42485	FD00118P	24808	MC685	49375		WP9166	OF080	57198
F59068	33298	AF166	WA6673	FD01110P	24816	MC686	WP9398	MP142	24688	OF081	WL10059
F59069	33290	AF171	WA6536	FD02115C	24884	MC689	49370	MP147	WP9186	OF082	57040
F59071	33289	AF172	49421	FD95100P	24771	MC694	24525	MP148	WP9222	OF084	WL7490
F59087	33308	AF173	49620	FD96102P	24773	MC695	49371	MP157	WP9118	OF086	57806
F59091	33309	AF203	WA9401	FD98101P	24806	MC771	24227	MP158	24212	OF087	57021
F59176	33476	AF206	WA6782	FD99106P	24807	MC784	WP9113	MP161	24418	OF091	57207
F59265	33124	AF208	42830	GM00107P	24812	MC798	49357	MP163	WP9210	OF105	57046
F62011	33279	AF223	46105	GM00108C	24813	MC808	WP9309	MP164	24864	OF136	51230
F62012	33276	AF235	46646	GM00146P	24865	MC816	49351	MP166-2	WP6977	OF143	WL7288
F62013	33161	AF236	WA6664	GM01109C	24161	MC856	49361	MP167	WP9174	OF145	57062
F62027	33153	AF266	42188	GM02112C	24869	MC930	24255	MP172	WP9186	OF146	51009
F62028	33272	AF287	49023	GM02113P	24872	MC3253	49354	MP173	WP9142	OF153	57302
F62052	33467	AF291	WA9530	GM94112P	24781	MP002	WP6900	MP177	WP9330	OF168	51396
F63940	33136	AF326	49085	GM97103P	24780	MP003	24784	MP179	WP6990	OF184	WL7083
F66554	33217	AF365	42214	GM97167P	24874	MP004	24775	MP180	24815	OF186	57033
WA1305	42159	AF366	46208	GM98109P	24811	MP005	24767	MP185	49375	OF187	WL7232
MICRONAIR		AF392	42468	GM99105P	24805	MP006-3	WP6852	MP192	WP9242	OF188	WL7305
62222	24899	AF401	42462	HN00158P	24897	MP009	WP6800	MP193	WP9250	OF189	WL7412
43795003	49301	AF404	WA6538	HN01111P	24817	MP011	24774	MP194	24472	OF190	57328
AF001	WA9757	AF409	49024	HN96160P	24878	MP012	WP6836	MP195	WP9232	OF191	57560
AF002	WA9545	AF429	42261	HN97159P	24877	MP013	WP6912	MP196	24684	OF193	WL7462
AF003	42472	AF430	42341	HN98104C	24752	MP014	49364	MP198	WP9314	OF194	WL7306
AF004	WA9502	AF431	42625	HN98104P	24752	MP015	24781	MP200	WP9260	OF195	WL7294
AF006	42825	AF439	46798	IN10215P	24466	MP017	WP6820	MP201-2	WP9318	OF197	51187
AF008	WA9654	AF441	42285	MB02153C	49356	MP020	49262	MP202	WP9252	PF002	24815
AF009	49739	AF445	WA10007	MB94134P	24767	MP021	WP6868	MP204	24881	PF003	24689
AF010	WA9605	AF457	WA6319	MB96135P	24783	MP022-2	24783	MP206	24482	PF004	24857
AF014	49017	AF544	WA6595	MC 738-2	49376	MP023	WP6978	MP207	WP9276	PF006	24684
AF015	WA9551	AF549	WA6539	MC505	24767	MP024	WP6874	MP213	24689	PF012	24774
AF016	49460	AF550	42605	MC509	WP6801	MP025	WP9344	MP220	WP9344	PF014	WP6926
AF019	46116	AF551	WA9639	MC511	24774	MP026	24767	MP223	WP9246	PF015	WP9112
AF020	49250	AF552	WA6176	MC517	WP6821	MP026RL	24767	MP224	24857	PF016	24688
AF022	42834	AF553	WA9560	MC518	WP6805	MP028	46358	MP225	24485	PF033	24875
AF023	WA9452	AF554	WA6185	MC520	49262	MP029	WP6834	MP227-2	24482	PF046	24590
AF024	WA9503	AF557	46674	MC525	WP6849	MP030-2	49372	MP232	WP6994	PF050	WP2086
AF025	WA6528	AF560	42177	MC526RL	24767	MP031	24779	MP234	24523	PF052	24482
AF026	49070	AF562	WA6174	MC530-2	49372	MP032	24865	MP235	24898	PF054	WP9106
AF027	46215	AF563	WA9617	MC532	WP6819	MP033	WP6928	MP236	24756	PF058	WP9186
AF029	WA6645	AF564	42016	MC533	WP6928	MP034	WP6814	MP240	49477	PF072	24489
AF033	42859	AF566	WA9463	MC538	24673	MP037	WP6914	MP241	42170	PF073	WP9318
AF034	42612	AF567	WA6734	MC539	WP6871	MP038	24673	MP252	WP9314	PF079	24483
AF035	46914	AF568	49000	MC544	24322	MP040	WP9092	MP262	WP9368	PF082	WP2096
AF038	WA10072	AF569	WA9458	MC548	24866	MP041	24808	MP264	WP9256	PF110	24013
AF043	49122	AF570	49104	MC549	24866	MP042	WP6822	MP273	24483	PF113	WP9186
AF046	49143	AF572	WA6455	MC550	WP6866	MP044	24322	MP277	24517	PF117	24484
AF047	49043	AF573	WA6540	MC555	WP6841	MP047	WP6918	MP300	WP9310	PF136	24781
AF048	49243	AF574	46699	MC557	WP6927	MP048	WP6872	MP321	WP9280	PF137	24865
AF049	WA6702	AF576	42822	MC558-2	24811	MP049	24866	NN07183P	49352	PF138	WP6800
AF050	42972	AF577	42170	MC559	24118	MP050	WP6866	OF001	57561	PF140	24472
AF051	42295	AF578	WA6340	MC560	WP9037	MP051	WP6844	OF001A	57561	PF141	WP6918
AF055	WA9645	AF579	42606	MC561	WP9115	MP052	WP6846	OF004	WL7410	PF142	49364
AF058	49843	AF580	42607	MC563	WP9104	MP055	24202	OF005	51215	PF147	24905
AF059	WA9742	AF581	WA9473	MC571	WP9113	MP056	24821	OF006	51394	PF148	24483
AF066	42826	AF582	WA9473	MC572	WP9359	MP057	WP6926	OF008	57674	PF149	24900
AF072	WA10255	AF583	WA6346	MC574	WP9347	MP058-2	24811	OF009	57082	PF158	24857
AF080	WA9521	AF584	WA9556	MC574RL	24118	MP059	24118	OF011	51358	PF159	24900
AF081	49640	AF586	WA6033	MC576	24771	MP060	WP9036	OF012	51083	PF160	24485
AF082	WA9471	AF587	WA6485	MC578	WP9001	MP062	WP6924	OF013	51083	PF161	24484
AF083	WA6730	AF589	WA9409	MC590	49261	MP063	WP9104	OF014	51334	PF162	24517
AF084	WA9526	AF590	WA6391	MC591	WP6969	MP064	WP9106	OF015	57512	PF168	49353
AF086	WA6668	AF591	WA9659	MC592	24322	MP065	WP6932	OF016	57046	PF169	24684
AF088	WA6784	AF592	42800	MC594	24867	MP066-2	24817	OF017	WL7299	PF174	WP9354
AF090	WA9657	AF593	46799	MC595-2	WP9125	MP068-2	WP6880	OF018	WL7403	PF176	WP6938
AF094	49320	AF594	42620	MC596	WP9117	MP069	24821	OF020	51145	PF177	WP9212
AF095	49223	AF595	46064	MC606	24765	MP071	WP9112	OF022	51056	PF178	WP9106
AF096	WA9563	AF596	42564	MC607	24525	MP076	24771	OF024	51393	PF179	WP9174
AF114	WA10005	AF601	WA6380	MC609	24726	MP078	WP9130	OF026	57327	PF185	24756
AF115	WA9705	BM91127P	24784	MC610RL	24726	MP080	24877	OF026/A	57327	PF191	24017
AF117	WA9511	CF002	24774	MC611-2	49360	MP082	WP6980	OF027	51226	PF194	WP9360
AF119	49461	CF003	24511	MC613	24489	MP084	WP6860	OF027A	51226	TY00145P	24883
AF120	WA9590	CF008	24765	MC615	WP9177	MP085	24904	OF029	57187	TY00166P	24900
AF121	42839	CF009	49375	MC616	WP9209	MP086	24818	OF029A	57187	TY02116P	24871
AF122	49555	CF010	24322	MC622	24864	MP088	WP6938	OF039	51068	TY02117P	24873
AF123	46939	CF012	WP9113	MC630	24758	MP096	WP9116	OF046	51191	VV00141P	24818

FOR REFERENCE PURPOSES ONLY-CHECK VEHICLE APPLICATION LISTING FOR CORRECT WIX FILTER Hsg(Housing) . . . WIX NUMBER is Replacement Element to be used in filter housing assembly.
Italicized Part Numbers May Not Be Available At Time Of Publication.



MIGHTY

MASTER INTERCHANGE

MASTER INTERCHANGE

MFG'S NUMBER	WIX NUMBER	MFG'S NUMBER	WIX NUMBER	MFG'S NUMBER	WIX NUMBER	MFG'S NUMBER	WIX NUMBER	MFG'S NUMBER	WIX NUMBER	MFG'S NUMBER	WIX NUMBER
MICRONAIR (Cont'd)		MICROTEST (Cont'd)		MIGHTY (Cont'd)		MIGHTY (Cont'd)		MIGHTY (Cont'd)		MIGHTY (Cont'd)	
VV97139P	24821	17940	58934	A 51708	42106	A2719	46024	A3924	46179	A4296	46022
VW93119C	24779	17953	58967		WA6386	A2719B	46024	A3928	49465	A4299	46146
VW94120C	24322	17957	58707	A 53141	42229	A2771	46924	A3933	42895	A4304	46059
VW94120P	24322	17967	58840	A 88493	42972	A2773	42324	A3935	49056	A4310	46224
VW97125C	24774	17968	58967	A4	42020	A2780	49145	A3936	49122	A4311	46181
VW97125P	24774	17975	58968	A15	42998	A2782	49136	A3937	49242	A4318	46009
MICRO-STAR		18081	58701	A31	42091	A2785	49114	A3938	49310	A4320	46019
HC15 57123		18091	58899	A52	42011	A2786	49053	A3954	46899	A4333	46144
MICROTEST		18098	58955	A57	42055	A2788	42909	A3956	42750	A4337	46087
1-8594	58843	19730	58877	A59	42083	A2883	49883 ⁵⁵	A3957	49051	A4339	46140
13835	58922	MIDLAND		A62	42043		49883FR ⁵⁶⁰	A3958	46873	A4342	46180
13917	58882	100696A	46001	A64	42082	A2884	46935	A3959	46888	A4348	46175
13997	58927	100696E	42723	A68	42061	A2893	49893	A3960	42879	A4364	46885
13998	58883	100696N	42723	A70	42370	A2944	42864	A3961	46835	A4378	46174
13999	58881	MIGHTY		A74	42095	A2945	42821	A3962	42829	A4379	46171
14002	58877	A 45	42054	A84	42044	A2947	49184	A3963	42838	A4380	46184
14003	58879		WA6433	A89	42097	A2956	49117	A3974	42612	A4473	46235
14004	58880	A 83	42116	A90	42067	A2959	49154	A3975	42831	A4479	46153
14005	58656	A 92	42101	A91	42098	A2962	49115	A3976	46913	A4494	46295
14006	8 Cyl 58658		WA6422	A93	42099	A3054	49064	A3977	42752	A4600	46229
14388	58920	A 103	46165	A99	42113	A3076	49066	A3978	42261	A4608	46173
14498	58923	A 110	42906	A107	42153	A3083	49634	A3981	42826	A4623	42193
14551	58879	A 2740	42349	A113	42073	A3095	49429	A3982	46938	A4624	46174
14552	58880	A 3373	42170	A114	42063	A3096	49498	A3983	49116	A4626	46190
14554	58658	A 3425	42141	A124	42077	A3141	49314	A3984	46914	A4629	46043
14555	58656	A 3566	46007	A127	42043	A3144	49739	A3989	46875	A4630	46265
14557	58883	A 3966	46915	A129	42140	A3145	49730	A3991	42737	A4632	46093
14558	58881	A 3999	49186	A131	42911	A3172	49421	A3992	42844	A4633	46088
14559	58877	A 4297	46147	A135	42084	A3173	49475	A3993	42834	A4636	46159
14629	58926	A 4303	42136	A167	42244	A3174	WA10254	A3994	49155	A4649	46107
14717	58926	A 4325	46042	A168	42111	A3175	WA10253	A3996	49172	A4650	46108
14723	58923	A 4327	46089	A176	42091	A3176	WA10039	A3997	42752	A4656	46246
14724	58922	A 4356	42218	A177	42081	A3177	49651	A3998	49146	A4712	46051
14727	58920	A 4361	42333	A179	42082	A3178	49830	A4000	49052	A4722	46273
14731	58927	A 4372	46077	A187	42093	A3187	42324	A4001	49156	A4731	46117
14743	58878	A 4375	46264	A192	42088	A3216	46831	A4002	42070	A4778	46147
14888	58878	A 4467	46183	A304	42064	A3221	49342	A4003	49069	A4779	42224
14942	58707	A 4468	46244	A347	42049	A3245	46832	A4004	49185	A4830	46146
14943	58707	A 4487	46158	A348	42071	A3332	42152	A4006	42863	A5056	46134
14944	58707	A 4490	46156	A349	42072	A3371	42079	A4007	49054	A5058	46126
14948	58929	A 4601	46242	A374	42157	A3426	46047	A4008	49065	A5099	42182
14949	58929	A 4613	46186	A376	42159	A3441	42133	A4009	49085	A5185	49250
14954	58890	A 4645	46162	A381	42057	A3445	42036	A4010	46116	A5186	49610
14956	58892	A 4648	46097	A478	42998	A3490	42912	A4011	49067	A5187	49210
14958	58892	A 4669	46027	A568	42143	A3492	42096	A4012	49192	A5191	46879
14959	58890		WA6563	A660	42160	A3492HD	46096	A4015	49104	A5195	49390
15036	58939	A 4680	46064	A662	46090	A3497	42908	A4016	49113	A5198	49737
15037	58939	A 4690	46017	A663	46089	A3501	42697	A4017	49223	A5201	49031
15038	58937	A 4832	46098	A682	46014	A3501HD	46200	A4019	49086	A5203	49091
15041	58894	A 7033	46939	A705	42909	A3523	42103	A4020	49157	A5206	49022
15050	58937	A 7937	42486	A756	46056	A3537	42039	A4021	49191	A5207	46318
15053	58894	A 7971	42525	A792	42289	A3549	46220	A4022	49175	A5220	46193
15121	58889		46321	A812	46037	A3552	42153	A4023	49225	A5222	49750
15123	58889	A 7987	46799	A824	46041	A3559	46120	A4025	49018	A5224	49670
15141	58886	A 23087	46135	A905	46179	A3580	46132	A4026	49933	A5694	42468
15142	58886	A 24278	46116	A1142	46020	A3587	42156	A4027	49058	A5848	42461
15144	58952	A 24409	46240	A1518	42488 ⁵⁵	A3588	46040	A4028	49123	A5857	46465
15147	58952	A 24677	46208		42488FR ⁵⁶⁰	A3589	42086	A4029	49000	A5980	42846
17216	58897	A 24720	46028	A1520	46678	A3590	42725 ⁵⁵	A4030	49057	A5983	46465
17217	58896	A 24858	46349	A1622	46144		42725FR ⁵⁶⁰	A4031	49010	A6151	49049
17274	58890	A 24873	46303	A1623	42827	A3592	49120	A4032	49121	A6900	49901
17298	58921	A 25049	46105	A1624	42013	A3593	46128	A4033	49070	A6902	49902 ⁵⁵
17299	58921	A 25148	46358	A1640	46225	A3594	46902	A4034	49023		49902FR ⁵⁶⁰
17359	58892	A 25156	42365	A1646	42731	A3595	46834	A4035	49059	A6910	WA10095
17378	58899	A 25196	42261	A1679	42341	A3597	46013	A4037	49900	A6911	WA10036
17379	58899	A 25210	46383	A1682	42572	A3598	46975	A4038	49362	A7905	46318
17380	58897	A 31153	46025	A1683	42385	A3601	49187	A4042	49102	A7916	46456
17466	58705	A 33542	42159	A1688	42524	A3602	46056	A4043	49224	A7938	42476
17467	58705	A 34362	46113	A1695	42484	A3603	49212	A4044	49040	A7939	49344
17469	58656	A 34475	46198	A1696	42793	A3605	49043	A4045	49041	A7942	49293
17470	58707	A 34625	46148	A1708	42106	A3621	46016	A4046	49522	A7943	46464
17560	58892	A 34715	46057	A1744	46253	A3637	46048	A4048	49016	A7944	46462
17590	58917	A 34717	46083	A1745	46814	A3647	46036	A4049	49873	A7946	42384
17795	57101	A 34799	46026	A1746	WA9654	A3648	49048	A4051	49200	A7948	42485
17801	58949	A 34995	46327	A1754	46804	A3660	42133	A4052	49100	A7949	42749
17803	58942	A 35106	42168	A1757	42825	A3681	46046	A4053	49432	A7953	42825
17806	58951	A 35108	42177	A1789	46807	A3688	46202	A4055	49460	A7954	42891
17810	58948	A 35150	46388	A1890	49890	A3717	46132	A4057	49004	A7958	42181
17811	58945	A 35267	42472	A1896	49896	A3814	46084	A4059	49050	A7959	42797
17815	58946	A 43558	46221	A2014	42729	A3895	42885	A4061	49430	A7964	46646
17816	58946	A 44481	46329	A2340	46887	A3896	49020	A4062	49400	A7965	42728
17817	58994	A 44600	46229	A2441	42164	A3897	49843	A4063	49270	A7967	42605
17818	58994	A 44681	42174	A2442	42823	A3898	49846	A4065	49320	A7968	42606
17825	58964	A 44682	46291	A2548	42190	A3903	46138	A4066	49350	A7969	42607
17909	58948	A 44808	46092	A2601	42147	A3904	42843	A4244	46011	A7974	46674
17936	58897	A 45105	46320	A2606	46014	A3905	42799	A4277	46249	A7975	42384
17937	58956	A 47039	42295	A2662	42899	A3906	42800	A4278	46116	A7976	46340
17939	58841			A2675	42904	A3914	49301	A4282	46070	A7978	42306
				A2709	46165	A3916	46139	A4			



MASTER INTERCHANGE

MIGHTY

MASTER INTERCHANGE

MFG'S NUMBER	WIX NUMBER	MFG'S NUMBER	WIX NUMBER	MFG'S NUMBER	WIX NUMBER	MFG'S NUMBER	WIX NUMBER	MFG'S NUMBER	WIX NUMBER	MFG'S NUMBER	WIX NUMBER
MIGHTY (Cont'd)		MIGHTY (Cont'd)		MIGHTY (Cont'd)		MIGHTY (Cont'd)		MIGHTY (Cont'd)		MIGHTY (Cont'd)	
A7982	42740	A26139	42899	A41076	42899	AF 228	WA6248	AF303	42151	AF7820	46343
A7983	42727	A26197	49530	A41104	46015	AF 243	42345	AF305	42044	AF7821	46170
A7984	42389	A26317	49024	A41133	WA6383	AF 253	46265	AF306	42036	AF7823	46044
A7985	42412	A30005	42050	A43217	42131	AF 261	42912	AF307	42349	AF7834	46103
A7988	42369	A30011	42909	A43331	42911	AF 284	WA6169	AF308	46009	AF7837	46082
A7990	42564	A30017	46011	A43546	46018	AF 288	46122	AF315	42621	AF7856	46241
A7991	46322	A30023	42160	A43583	WA6019	AF 311	42899	AF316	46059	AF7869	46031
A7992	46493	A30050	42093	A44327	46089		WA6389	AF331	42097	AF7871	46052
A7996	46573	A30052	42011	A44332	42185	AF 317	46022	AF332	42099	AF7887	42365
A7997	42822	A30064	42081	A44337	46087	AF 321	42200	AF341	42153	AF7906	46298
A7998	46802	A30110	42072	A44358	46256	AF 328	46235	AF342	46070	AF7916	46456
A7999	42351	A30157	46290	A44467	46183	AF 350	42193	AF355	46221	AF7937	42486
A8248	42015	A31142	42152	A444610	46150	AF 357	46114	AF358	46146	AF7940	42368
A8777	42329	A31631	46290	A44642	46082		WA9460	AF361	42332	AF7948	42485
A8837	46930 ¹⁵⁵	A33382	46041	A44643	46082	AF 376	46284	AF363	46203	AF7949	42749
	46930FR ³⁶⁰	A33426	46047	A44644	42172	AF 377	42194	AF366	46149	AF7957	42726
A9010	46673	A33470	46178	A44646	46058	AF 378	42228	AF368	42159	AF7959	42797
A9096	46728	A33578	46175	A44647	46384	AF 380	WA6174	AF370	46183	AF7960	49074
A9098	42188	A33579	42332	A44655	46323	AF 389	46050	AF382	42416	AF7963	46667
A9546	46653	A33582	42705	A44727	46213	AF 394	42466	AF383	46113	AF7966	46499
A10122	42170	A34264	46023	A44820	46338	AF 399	46217	AF385	42229	AF7970	42475
A13236	42305	A34269	42152	A44853	46317	AF 402	46127	AF390	42106	AF7971	42525
A13346	42630	A34272	46019	A45047	46272	AF 411	46202	AF401	46152	AF7972	42052
A13504	46004	A34273	46022	A45047HD	46272	AF 412	46384	AF404	46150	AF7973	49907
A13576	46149	A34274	46070	A45090	46440	AF 417	46189	AF408	46206	AF7977	42023
A13596	46141	A34276	46181	A45091	46441	AF 526	46225	AF409	42049	AF7978	42306
A14304	46059	A34287	46163	A45203	42446	AF 538	42464	AF432	46184	AF7980	46823
A14349	42170	A34320	42200	A45206	46245	AF 603	46019	AF524	46256	AF7981	46677
A14652	46170	A34361	42333	A45211	42366	AF 606	42186	AF530	46329	AF7982	42740
A14869	46207	A34473	46235	A45232	46473	AF 607	46237	AF532	46055	AF7984	42389
A15157	42364	A34482	42186	A45827	49842	AF 608	46163	AF537	46004	AF7985	42412
A15622	49020	A34485	46216	A50031	42091	AF 634	42185	AF539	46015	AF7986	42213
A16198	49740	A34486	46277	A50062	42043	AF 662	46090	AF540	46181	AF7987	46799
A20029	42370	A34487	46158	A50080	42063		WA6457	AF543	42705	AF7993	42620
A20055	42087 (2)	A34494	46295	A50087	42122	AF 1054	42172	AF574	42057	AF8309	42261
A20058	42112	A34565	46343	A50126	42079		WA6239	AF599	46175	AFB1621	46972
A20070	42136	A34616	46279	A53194	46038	AF 1795	WA6005	AF601	46013	AFB7860	46967
A20117	42904	A34623	42193	A53198	46056	AF 1843	WA6435	AF604	46042	AFB7897	46969
A21640	46225	A34624	46023	A54609	46152	AF 7840	42402	AF605	42079	AP875	46138
A23080	42036	A34629	46043	A54701	42194	AF 7883	42214	AF633	42143	AP974	46139
A23191	46127	A34671	42228	A54823	46241	AF 7886	42364	AF640	42140	AP1153	46025
A23336	42155	A34679	46227	A54855	46398	AF 7889	WA6175	AF641	42141	AP3087	46135
A23436	46111	A34721	46006	A56164	49946 ¹⁵⁵		WA6581	AF661	42224	AP3436	46111
A23587	42199	A34764	42416		49946FR ³⁶⁰	AF 7936	42463	AF663	46089	AP3576	46149
A24270	46009	A34809	46021	A60102	42102	AF 7941	42462	AF697	42097	AP3579	42332
A24277	46249	A34826	46052	A63327	46050	AF 7961	42830	AF728	46048	AP3582	46126
A24282	46284	A34838	46298	A63381	46037	AF 7989	46798	AF735	42039	AP3593	46128
A24295	46230	A34849	46031	A81519	42487	AF14	42041	AF736	42103	AP3596	46141
A24298	46202	A34850	46267	A81680	46648	AF17	42992	AF753	46220	AP4297	46147
A24310	46224	A34852	46144	A90003	49480	AF24	42989	AF756	46056	AP4299	46146
A24341	WA6005	A34862	42177	A90004	WA10124	AF50A	42116	AF812	46037	AP4309	46116
A24355	46203	A34877	46289	A90005	WA10318	AF62	42998	AF824	46041	AP4339	46140
A24360	46189	A34878	46418	A90012	WA10053	AF74A	42113	AF826	46046	AP4343	46134
A24468	46244	A34879	46416	A90014	WA10008	AF90	42007	AF836	42102	AP4349	42170
A24496	46206	A34883	46316	A90015	WA10096	AF92	42072	AF850	46082		WA6212
A24608	46173	A34886	46109	A90018	WA10058	AF94	46968	AF875	46138	AP4355	46203
A24614	46182	A35050	46308	A90030	WA10000	AF107	42153	AF893	46087	AP4356	42218
A24630	46265	A35078	46331	A90048	WA10212	AF109	46165	AF895	46224	AP4358	46256
A24635	46114	A35088	46428	A90051	WA10400	AF113A	42147	AF918	46140	AP4360	46189
A24642	46062	A35155	46416	A90052	WA10296	AF115	42093	AF928	46141	AP4361	42333
A24675	46044	A35192	46253	A90056	WA10315	AF121	42155	AF970	46047	AP4362	46113
A24680	46064	A35202	42367	A90064	WA10359	AF126	42152	AF1042	46128	AP4365	46111
A24712	46051	A35205	46217	A90072	WA10269	AF127	42043	AF1048	46171	AP4378	46077
A24730	46110	A35207	46318	A90080	WA10301	AF130	42158	AF1058	46023	AP4379	46174
A24731	46117	A35209	42303	A90081	WA10127	AF131	42911	AF1064	46227	AP4468	46244
A24807	46053	A35219	46195	A90082	49243	AF132	42083	AF1088	46173	B15052	46955
A24819	46080	A35227	46035	A90088	WA10335	AF133	42061	AF1097	46323	B15053	46969
A24831	46095	A35244	46215	A90097	WA10417	AF135	42908	AF1111	46159	B15054	46970
A24832	46098	A35252	42285	A90101	WA10437	AF137	42131	AF1606	46002	B15064	46972
A24880	46302	A35258	46462	A90105	WA10718	AF142	46007	AF1682	42572	B15083	46960
A24881	46301	A35265	46472	A90115	WA10680	AF148	42055	AF1696	42793	B15223	46961
A24882	46306	A35266	42015	A90138	WA10695	AF168	42111	AF3591	42625	B15231	46978
A25042	46417	A35272	46484	A90139	WA10771	AF181	42063	AF3935	49056	B20016	42991
A25043	46390	A35628	WA10943	AF 31	42091	AF186	42063	AF3965	42839	B23159	46951
A25048	46425	A35811	WA10307		42164	AF212	42095	AF3983	49116	B23164	42989
A25051	46002	A37113	42011	AF 52	42067	AF222	42122	AF4003	49069	B23166	46954
A25065	46395	A37327	46321		WA6407	AF230	46208	AF4006	42863	B24805	46967
A25076	46104	A40003	42908	AF 70	42370	AF232	46216	AF4011	49067	B25092	46968
A25077	42016	A40014	42041	AF 91	42098	AF233	46277	AF4015	49104	B33126	42992
A25089	46081	A40048	42111		WA6383	AF235	46279	AF4017	49223	B40015	42998
A25107	42214	A40061	42056	AF 96	WA6697	AF247	42174	AF4026	49933	B44843	46977
A25116	46103	A40068	WA6494	AF 104	42904	AF248	46291	AF5586	42303	BA90054	WA10085
A25220	46193	A40085	42064	AF 111	42160	AF254	46135	AF5848	42461	BA90080	WA10301
A25248	46443	A40089	42097	AF 112	46290	AF260	46014	AF5858	42285	BFD4617	33963
A25249	46444	A40103	46165	AF 116	46230	AF277	46295	AF7370	46249	BGF3012	33960XE
A25257	46463	A40107	42153	AF 118	42909	AF289	46190	AF7803	46953	BM962	57175
A25640	49068	A40111	42071	AF 129	46020	AF297	46111	AF7804	46954	BM8153	51226
A25781	49121	A40118	46165	AF 141	46016	AF298	46025	AF7805	46955	C14860	24771
A25785	49846	A41027	46014	AF 146	42011	AF299	42170	AF7808	46951	C25082	24773

FOR REFERENCE PURPOSES ONLY-CHECK VEHICLE APPLICATION LISTING FOR CORRECT WIX FILTER Hsg(Housing) . . . WIX NUMBER is Replacement Element to be used in filter housing assembly.
Italicized Part Numbers May Not Be Available At Time Of Publication.
¹⁵⁵ Standard version ³⁶⁰ Flame Retardant Version



MIGHTY

MASTER INTERCHANGE

MASTER INTERCHANGE

MFG'S NUMBER	WIX NUMBER	MFG'S NUMBER	WIX NUMBER	MFG'S NUMBER	WIX NUMBER	MFG'S NUMBER	WIX NUMBER	MFG'S NUMBER	WIX NUMBER	MFG'S NUMBER	WIX NUMBER
MIGHTY (Cont'd)		MIGHTY (Cont'd)		MIGHTY (Cont'd)		MIGHTY (Cont'd)		MIGHTY (Cont'd)		MIGHTY (Cont'd)	
C45844C	49357	CAF2026	24871	CAF2129	24419	FD1261F	33585XE	G 6580	33228	G6547	33551
CAF 1702	24322	CAF2027	24908	CAF2130	24017	FD3252F	33733	G14	33031	G6549	33309
CAF 1710	24784	CAF2030	49361	CAF2131	24048	FD3255F	33255	G241	33053	G6552	33553
CAF 1711	24767	CAF2032	24688	CAF2132	24080	FD4596	33818 ¹⁸⁴	G244	33082	G6553	33570
CAF 1712	24322		or 49354	CAF2138	24036	FD4604	33899	G247	33086	G6567	33581
	24774	CAF2032C	49354	CAF2140	24053	FD4606	33600	G310	33056	G6570	33229
CAF 1715	24781	CAF2033	49355	CAF2150	WP10129	FD4609	33963	G343	33202	G6571	33578
CAF 1716	24821	CAF2033C	49355	CAF2152	24103	FD4616	33899	G344	33490	G6574	33550
CAF 1721	24673	CAF2034	49354	CAF2174	WP10370	FD4617	33963	G476	33019	G6575	33580
CAF 1727	24118	CAF2035	49370	CAF7723	49380	FD5021F	33349	G478	33095	G6579	33521
CAF 1729	24783	CAF2036	24590	CAF7725	24864	FD9001	WF10112	G479	33500	G6582	33826
CAF 1732	24202	CAF2036C	24590	CAF7746	24896	FD9002	WF10255NP ⁴⁷⁹	G491	33326	G6584	33598
CAF 1739	24818	CAF2037	49360	CAF7757	Particulate 24161	FD9800F	33585XE	G497	33280	G6585	33631
CAF 1740	24779	CAF2038	49360	CAF7757C	24161	FF50453	33167	G501	33331	G6586	33538
CAF 1741	24779	CAF2039	24518	F10013	33045	FF55114	33502	G504	33500	G6588	33276
CAF 1744	WP6874	CAF2040	24518	F23175	33274	FG 986	33595	G507	33500	G6590	33526
CAF 1750	WP6900	CAF2040C	24518	F24673	33501	FG8	33003	G508	33500	G6591	33597
CAF 1769	24775	CAF2041	49374	F40246	33214	FG14	33046	G516	33032	G6592	33183
CAF 1780	24904	CAF2043	49585	F43166	33500	FG14A	33046	G720	33469	G6593	33595
CAF 1796	24765	CAF2046	24867	F44861	33502	FG15	33045	G751	33066	G6595	33236
CAF 2003	24322	CAF2047	24867	F44876	33500	FG19B	33019	G752	33089	G6596	33731
CAF95	24857	CAF2048	49376	F45057	33502	FG44	33027	G779	33083	G6598	33235
CAF1700	24771	CAF2049	49373	F45158	33570	FG778A	33049	G791	33359	G6599	33618
CAF1703	24773	CAF2049C	49373	F50124	33034	FG779	33083	G796	33605	G6629	33619
CAF1704	24811	CAF2050	24218	F50153	33006	FG792	33296	G840	33079		or 33897
CAF1705	24874	CAF2051	49356	F50154	33007	FG795	33081	G848	33266	G6630	33619
CAF1706	24780	CAF2054	24725	F50160	33092	FG800	33097	G853	33098	G6634	33410
CAF1707	24805	CAF2055	24578	F50298	33811	FG840A	33079	G939	33500	G6636	33150
CAF1708	24752	CAF2055C	24578	F50305	33395	FG848	33266	G2900	33206	G6647	33623
CAF1709	24806	CAF2057	49262	F50359	33149	FG853	33098	G2901	33503	G6872	33946
CAF1711C	24767	CAF2057C	49262	F50375	33393	FG855	33268	G2902	33556	G8154	33643
CAF1713	24876	CAF2058	49366	F50452	33710	FG862	33293	G2906	33214	G8271	33257
CAF1717	24866	CAF2058C	49366	F50453	33167	FG864	33328	G2908	33179	GF 101	33279
CAF1720	24878	CAF2059	24065	F53135	33196	FG866	33326	G2910	33205	GF 104	33179
CAF1722	49372	CAF2060	24480			FG872	33296	G2911	33500	GF 107	33460
CAF1722C	49372	CAF2060C	24480	F54604	33497	FG877	33257	G2913	33069	GF 118	33479
CAF1724	24874	CAF2061	24872	F54675	33379	FG881	33300	G2914	33560	GF 129	33500
CAF1726	24877	CAF2062	24477	F54692	33217	FG895	33022	G2915	33500		
CAF1734	24681	CAF2063	24484	F54719	33976 ²³⁷	FG896	33099	G2917	33021	GF 140	33294
CAF1737	49370	CAF2064	49377	F54738	33152	FG991	33233	G2918	33008	GF 144	33284
CAF1742	24812	CAF2065	24753	F54777	33562	FG1011	33243	G2919	33021	GF 159	33285
CAF1743	24807	CAF2066	49353	F54778	33359	FG1036	33424	G2925	33204	GF 161	33289
CAF1745	24884	CAF2067	24809	F54822	33153	FG1039	33667	G2933	33008	GF 169	33295
CAF1747	24899	CAF2068	24684	F54846	33555	FG1060	33097	G2936	33066	GF 179	33477
CAF1751	24900	CAF2069	24684	F54854	33272	FG1062	33629	G2939	33276	GF 185	33559
CAF1754	24865	CAF2070	49353	F55055	33817 ¹⁸⁴	FG1063	33749	G2943	33500	GF 206	33596
CAF1755	24816	CAF2071	49353	F55056	33510	FP 570-F	33023	G2945	33500	GF 300	33023
CAF1756	24808	CAF2072	24794	F55066	33402	FP 587-F	33467	G2950	33214	GF 304	33022
CAF1758	24817	CAF2073	24482	F55113	33500			G2953	33324	GF 461	33011
CAF1759	49378	CAF2074	24482	F55135	33563	FP 587-F	WF10024	G2957	33221		
CAF1762	24872	CAF2075	24482	F55201	33349			G2960	33092	GF 466	33053
CAF1764	24873	CAF2076	24579	F55215	33579	FP 889-F	33393	G2967	33500		
CAF1765	24871	CAF2077	24907	F55580	33140			G2980	33474	GF 481	33481
CAF1766	24883	CAF2078	24065	F59201	33349	FP 891	33476	G2981	33032	GF 484	33008
CAF1766C	24905	CAF2079	24487	F59221	33943	FP 941-F	33128	G2982	33500	GF 504	33087
CAF1770	24897	CAF2080	24803	F60222	33128	FP588F	33393	G2983	33562		
CAF1771	24894	CAF2081	24694	F63180	33138	FP589F	33152	G2985	33556	GF 516	33310
CAF1774	24901	CAF2082	24524	F64607	33268	FP888	33063	G2990	33203	GF 579	33521
CAF1779	24869	CAF2083	49363	F64628	33316	FP901F	33149	G6302	33500	GF 4700	33204
CAF1781	24815	CAF2084	24756	F64641	33153	FS30	33218	G6304	33316	GF 15010	33085
CAF1782	24893	CAF2086	24683	F64827	33467	FS31	33219	G6311	33500		
CAF1783	24895	CAF2087	24863	F65039	33346	FS53	33352	G6317	33502	GF 25020	33066
CAF1787	24758	CAF2089	24479	F65217	33199	FS85	33384	G6320	33295	GF 34100	33085
CAF1790	24882	CAF2090	24400	F65238	WF10019	FS96	33118	G6327	33500	GF SA5	33204
CAF1792	24857	CAF2091	24854	F65239	WF10018	FS97	33120	G6336	33295	GF6W00	33214
CAF1795	24827	CAF2092	24855	F65563	33850	FS132	33341	G6337	33500	GF61	33002
CAF2002	24523	CAF2093	24829	F65615	WF8373	FS150F	33216	G6340	33199	GF68	Metal 33031 or Plastic 33001
CAF2004	24823	CAF2094	24856	FA87	42991	FS231	33115	G6352	33501		
CAF2005	24909	CAF2095	24863	FA87	42991	FS232	33109	G6355	33500	GF076	33486
CAF2006	24472	CAF2096	24854	FA642	42988	G 502	33329	G6356	33500	GF103	33156
CAF2007	24489	CAF2097	24683	FA675	42992	G 511	33274	G6358	33500	GF105	33500
CAF2007C	24489	CAF2098	24856	FA712	42989			G6359	33502	GF108	33283
CAF2008	49375	CAF2102	24485	FA1047	46976			G6364	33500	GF110	33500
CAF2009	24687	CAF2103	24875	FA1068	46978	G 2903	33223	G6367	33296	GF111	33324
CAF2010	24903	CAF2104	49359	FA1603	46977	G 2909	33141	G6370	33500	GF112	33089
CAF2011	24875	CAF2106	24875	FB1	46988	G 2920	33153	G6381	33099	GF113	33066
CAF2012	24814	CAF2109	24902	FB56	42993	G 2932	33387	G6382	33500	GF114	33500
CAF2013	24682	CAF2110	24902	FB59	42995	G 2940	33500	G6384	33310	GF116	33480
CAF2014	24685	CAF2111	24906	FB73	42994	G 2946	33279	G6385	33308	GF117	33556
CAF2015	24689	CAF2112	24475	FB79	46976			G6396	33500	GF119	33469
CAF2016	24853	CAF2113	24200	FB82	46990			G6397	33500	GF120	33474
CAF2017	24881	CAF2114	24872	FB86	46986	G 2947	33156	G6399	33500	GF121	33221
CAF2018	24684	CAF2115	49700	FB100	46956	G 2977	33470	G6402	33567	GF124	33503
CAF2019	24879	CAF2120C	49367	FC59	33073	G 2978	33007	G6535	33502	GF126	33330
CAF2020	24517	CAF2121	24898	FC148	33552	G 2984	33006	G6537	33500	GF127	33331
CAF2021	24880	CAF2122	24013	FC1503	33512 ^{or}	G 2987	33153	G6538	33461	GF128	33329
CAF2022	24481	CAF2124C	WP10074					G6539	33572	GF130	33323
CAF2023	24483	CAF2125	49093	FD811	33811	G 6310	33500	G6541	33569	GF131	33500
CAF2024	24483	CAF2127	24068	FD824	33136	G 6578	33272	G6542	33563	GF132	33500
				FD829	33217						

FOR REFERENCE PURPOSES ONLY-CHECK VEHICLE APPLICATION LISTING FOR CORRECT WIX FILTER Hsg(Housing) . . . WIX NUMBER is Replacement Element to be used in filter housing assembly.

Italicized Part Numbers May Not Be Available At Time Of Publication.

¹⁸⁴Has lid attached ²³⁷Updated version with plastic Lid ⁴²⁰With standard drain ⁴⁷⁹NanoPro Version



MASTER INTERCHANGE

MIGHTY

MASTER INTERCHANGE

MFG'S NUMBER	WIX NUMBER	MFG'S NUMBER	WIX NUMBER	MFG'S NUMBER	WIX NUMBER	MFG'S NUMBER	WIX NUMBER	MFG'S NUMBER	WIX NUMBER	MFG'S NUMBER	WIX NUMBER
MIGHTY (Cont'd)		MIGHTY (Cont'd)		MIGHTY (Cont'd)		MIGHTY (Cont'd)		MIGHTY (Cont'd)		MIGHTY (Cont'd)	
GF133	33324	GF580K	33267	L20700	51010	M 2905	51231	M962	57171	M3985SP	51334
GF134	33321	GF590	33526	L20701	51010		57302		57175		51381
GF138	33558	GF591	33150	L20761	51076	M 2982	57241	M963	57009	M3986	57186
GF139	33319	GF595	33236	L25195	51068	M 3040	57083	M966	57204	M4006	51042
GF142	33292	GF607	33054	L28812	51160	M 3056	51385	M967	57047	M4456	57079
GF145	33280	GF611	33067	L30003	51050	M 3244	57082	M968	57173	M4458	51344 ⁴⁰
GF146	33500	GF624K	33193	L30049	51271	M 3387	51040	M969	57327	M4458SP	51344 ⁴⁰
GF147	33500	GF626	33957	L30052	51302	M 3531	51392	M972	57061	M4459	51334
GF149	33297	GF636	33490	L30133	51328	M 3600	51085 ⁴⁰	M977	51515MP		51358
GF150	33298	GF645	33579	L30141	51143		51393		51773	M4459SP	51334
GF151	33290	GF650	33590	L30165	51287	M 3600	51516 ⁴⁰	M977A	51515MP	M4615	57712
GF152	33500	GF663	33597	L30251	51285	M 3614	51215		51773	M4620	51356
GF153	33291	GF671	Plastic 33002	L30255	51231		51348	M978	57512	M4622	51365
GF154	33502		33023	L30260	51283	M 3614	51396	M979	57041	M4675	51085
GF155	33500	GF671	Metal 33032	L30341	51515		57503	M980	57064	M4872	51734
GF156	33500	GF761	33202	L30381	51231	M 3614	WL7098	M981	57674	M4875	51452
GF157	33271	GF762	33202	L32106	51099	M 3682	51361	M982	57029	M5230	51315
GF158	33500	GF763	33206	L32132	51620	M 3985	51381	M983	57560	M9001	WL10024
GF163	33500	GF796	33605	L34002	51091		57207	M984	57161	M9003	WL10077
GF164	33500	GF819	33183	L34480	51182	M 3985	WL7291	M985	57078	M9008	57462
GF165	33500	GF831	33129	L34750	51067	M 4422	51607	M989	WL10164	M9009	WL10008
GF166	33500	GF847	33623	L34756	51246	M 4455	51334	M990	57526	M9010	WL10241
GF168	33387	GF872	33946	L34875	51452	M 4460	51334	M1009	WL10010	M9011	57162
GF170	33502	GF896	33689	L35132	51620	M 4466	Mercedes 51088	M2009	57302	M9012	WL7522
GF171	33282	GF897	33889	L35495	57521		BMW 51342	M2017	57311 ²¹⁹	M9013	WL10026
GF172	33301	GF1033	33409	L37212	51144	M 4477	57145		57312 ²¹⁷	M9014	WL10350
GF173	33227	GF1056	33750	L39001	51622	M 4484	51378	M2017	WL10111 ²¹⁸	M9015	WL10050
GF174	33318	GF1059	33591	L40010	51193	M 4612	57092	M2051	57151	M9016	WL10056
GF176	33455	GF1537	33837	L40048	51797	M 4651	51372	M2129	57090	M9503	WL10245
GF177	33472 ⁴²⁰	GF2020	33089	L40082	51062	M 4670	51085	M2225	57082	M9504	WL10245
		GF2040	33471	L40084	51794	M 4757	51145	M2844	51521	M9509	WL10290
GF178	33316	GF3000	33471	L40115	51129	M 8153	51226	M2844SP	51521	MT61	33002
GF180	33502	GF3012	33960	L40124	51121	M 8170	51223	M2849A	51347		33023
GF181	33502	GF4598	33960	L40316	51333	M 8198	51186	M2849ASP	51347	MT611	33067
GF186	33346	GF4598A	33960	L44422	51607	M 8445	51213	M2850	51452	MT24050	33053
GF187	33502	GF5021	33008	L44674	51177	M 8812	51160	M2855	51287	MT25020	33066
GF188	33502	GF5025	33008	L44748	51224	M1HP	51515R	M2856	51334	MX40A	51060
GF189	33461	GF5200	33022	L44754	51282	M1SP	51515		51381	MX48	57060
GF190	33502	GF6031	33502	L44757	51145	M3	51010	M2865	51390		57060MP
GF191	33554	GF6034	33500	L44798	57170	M5	51049	M2865A	51390	MX159	51258
GF192	33502	GF6035	33500	L44872	51734	M6	51004	M2870A	51034	MX454	51046
GF193	33500	GF6036	33500	L45126	51230	M7	51189		51088	MX500	51372 ⁴⁰
GF194	33551	GF6043	33500	LAF 8996	42351	M7SP	51189	M2870A	51342		57045 ⁴⁰
GF195	33561	GF6581	33490	LAF388	46200	M17	51307		51393	MX500	57502 ⁴⁰
GF196	33309	GF8070	33128	LAF1921	46338	M17SP	51307	M2870A	WL7226	MX842	57806
GF197	33453	GF9040	33087	LAF3953	42105	M19	51452	M2870ASP	51342	MX960	57203
GF198	33569	GF9105	33500	LAF6122	49090	M26	51372	M2951	51391	MX967	57047
GF199	33347	GF24050	33053	LC33	Lube 51133	M28	51374	M2951A	51394	MX968	57173
GF200	33502	GF39035	33500		Hyd. 51136	M33	51258	M2951ASP	51394	MX969	57327
GF201	33570	GF49115	33503	LF204	33082	M33A	51133	M2999	57202	MX972	57061
GF202	33553	GF49145	33500	LFF1006	33136	M33APL	51133	M3306	51797	MX980	57064
GF203	33817 ¹⁸⁴	GF79105	33223	LFF6338	33379	M33SP	51258	M3306A	51797	MX981	57674
GF204	33510	GFSA0	33069	LFP811F	33811	M40	51061	M3387A	51040	MX985	57078
GF205	33402	GFSA09	33203	LFP943F	33124	M40SP	51061		51340	MX990	57526
GF207	33563	GFSA0	33069	LFP944F	33123	M42	51034	M3387ASP	51040	MX1009	WL10010
GF208	33575	HA2314	42961	LP 798	WL7039	M42SP	51034		51340	MX1014	WL10060
GF209	WL10019	HP1	51515R	M 1	51515	M46	51374	M3500	33063	MX2017	57311 ²¹⁹
GF210	WL10018	L 60-F	33167	M 11-D	51398	M48	57060	M3506	51042		57312 ²¹⁷
GF211	33826	L 296-F	33166 ⁵⁰⁵	M 39-D	51289		57060MP	M3512	51335	MX2017	WL10111 ²¹⁸
GF212	WL10020		WF8018	M 40-A	51060	M49	51069	M3531SP	51392	MX2870	51361
GF214	or 33580	L230	42997	M 84	51732	M49SP	51069	M3535	51036	MX2870A	51034
		L627	33095	M 183	51288	M50	51050	M3535SP	51036		51088
GF215	33598	L635	33086		51348	M73	51347	M3562	51334	MX2870A	51342
GF216	33631	L1261F	33585XE	M 289	51324	M81	51068		51381		51393
GF217	or 33526	L3546F	33976 ²³⁷		51334	M81SP	51068	M3569	51452	MX2870A	WL7226
		L5021F	33349	M 289	51626	M93D	51289	M3569SP	51452	MX3244	51040
GF218	33410	L8684F	33537	M 833	51185	M123	51045	M3593	51064		51340
GF219	33980	L10085	51630	M 837	57021	M123SP	51045	M3593A	51344 ⁴⁰	MX3387	51040
GF220	33705	L10101	51335	M 841	51144	M141	51143	M3593SP	51344 ⁴⁰	MX3600	51342
GF396	33500	L10109	51390	M 844	51230	M159	51045	M3600SP	51085 ⁴⁰		51516
GF397	33500	L10168	51288	M 845	51246	M289SP	51626		51342	MX3614	51348
GF423	33040	L10183	51394	M 846	51212	M333	51156	M3600SP	51516 ⁴⁰	MX3980	51036
GF427	33044	L10193	51381		51227	M334	51251	M3601	49187	MX4006	51042
GF441	33048	L10343	51839	M 847	51187	M373	51794	M3614SP	51348	MX4477	51042
GF455	33050	L11091	51340	M 856	57210	M453	51355	M3651A	51521	MX4612	51334
GF470	33051	L14753	51184	M 964	57303	M454	57099	M3664	51334	MX4615	57712
GF471	33052	L14758	51185	M 2008	51228	M500	51372 ⁴⁰		51381	MX9010	WL10241
GF476	33093	L15641	57077	M 2224	57033		57045 ⁴⁰	M3675	51522	MX9013	WL10026
GF482	33482	L15844	51009	M 2870	51034		57502 ⁴⁰	M3682SP	51034	MX9026	WL10342
GF483	33483	L20013	51325		51088	M500	57561	M3766	51742	MX9027	WL10359
GF527	33567	L20014	51038	M 2870	51342	M610	57561	M3766SP	51742	MX9028	WL10024
GF561	33199	L20021	51300		51393	M842	57806	M3807	51568	MX9029	WL7506
GF562A	33487	L20024	51320	M 2870	WL7226	M907	57330	M3828	51839	MX9030	WL10365
GF563	33265	L20051	51100	M 2901	51191	M908	57694	M3968	57328	MX9032	WL10331
GF567	33581	L20110	51010		51355	M913	57997	M3969	57062	MX9509	WL10290
GF574	33489	L20178	51310	M 2901	51773	M929	57171	M3970	51630	P 3	51010
GF575	33580	L20253	51324	M 2902	57170	M960	57203	M3972	51160	P 52	51302
GF578	33311	L20287	51324	M 2904	51311	M961	57329	M3980	51036	P 72	51099
GF580	33484	L20290	51523		51521			M3980SP	51036	P 178	51310



MILEGUARD

MASTER INTERCHANGE

MASTER INTERCHANGE

MFG'S NUMBER	WIX NUMBER	MFG'S NUMBER	WIX NUMBER	MFG'S NUMBER	WIX NUMBER	MFG'S NUMBER	WIX NUMBER	MFG'S NUMBER	WIX NUMBER	MFG'S NUMBER	WIX NUMBER
MIGHTY (Cont'd)		MIGHTY (Cont'd)		MILEGUARD (Cont'd)		MILEGUARD (Cont'd)		MILEGUARD (Cont'd)		MILEGUARD (Cont'd)	
P 771-A	51183	T102X	58936	CA772B	33651	CA10330	49876	CF9119A	24865	FT1217A	58847
P 838	57211	T103	58946	CA9073	42412	CA10343	49010	CF9336	24904	FT1222	58846
P 935	51325	T103X	58948	CA9346SY	46871 ⁴⁵⁵	CA10347	49146	CF9465A	24884	FT1226	58624
P 962	57175	T104	58994		46871P ⁴⁷⁷	CA10349	49057	CF9594A	24758	FT1227	57702
P 963	57009	T105	58948	CA9409	42972	CA10359	49120	CF9597A	24864	FT1228	58970
P 2470	51184	T106	58951	CA9459	46653	CA10432	42827	CF9846A	24875	FT1229	58966
P213	58879	T110	58701	CA9497	49074	CA10464	49056	CF10132	24883	FT1230	58323
P215	58656	T112	58946	CA9513	42261	CA10466	49429	CF10133	24873	G7599DP	33559
P216	58658	T115	58840	CA9516	42731 ¹³⁷	CA10467	49040	CF10134	24815	G7612DP	33565
P224	58922	T116	58840	CA9544	49204	CA10468	49041	CF10135	24817	G7739	33689
P233S	58707	T117	58841	CA9564	46831	CA10470	49070	CF10136	24161	G7767DP	33502
P820	51313	T121	58951	CA9565	49051	CA10491	49154	CF10137	24816	G8018DP	33595
P828	51732	T122	58934	CA9600	46832	CA10539	49191	CF10138	24901	G8164DP	33502
P906	51177	T130	58968	CA9603	46887	CA10542	49001	CF10139	24900	G8219DP	33623
P929	57171	T131	58967	CA9634	46939	CA10543	42737	CF10140	24857	G8861A	33957
P1227	58895	T135	58967	CA9636	42823	CA10544	49362	CF10141	24872	G9272	WF10020
P1231	58994	T136	58968	CA9646	46915	CA10551	49224	CF10157	24905	G9279DP	33227
P1232	58955	T159SP	51522	CA9662	46879	CA10566	49229	CF10218	24482	G9344	33129
P1233	58996	T248	58837	CA9669	42885	CA10572	42892	CF10285	24511	G10166	33243
P1234	58602	T249	58917	CA9676	49090	CA10573	24765	CF10329	24689	HM4967	51394
P1236	58840	T250	58997	CA9680	49214	CA10576	46799	CF10360	24814	K10499A	33837
P1237	58841	T255	58994	CA9681	46873	CA10578	49123	CF10361	24882	M09641	57203
P1239	58876	T256	58973	CA9683	46888	CA10579	49714	CF10362	24673	M010075	57327
P1240	58969	T259	58884	CA9687	46804	CA10580	49715	CF10363	24903	M010358	57064
P1248	58609	T262	58906	CA9689	42822	CA10581	49620	CF10364	24909	MA133	42061
P1249	58616	T263	58978	CA9708	42625	CA10762	49740	CF10368	24765	MA136	42095
P2923	51227	T264	58974	CA9762	42750	CA10787	49897	CF10369	49372	MA160	42020
PB 50	51050	T268	58969	CA9778	42013	CA10800	49110	CF10370	24687	MA184	42054
PG15	24006	T272	58967	CA9798	42879	CA10834	49901	CF10371	24869	MA189	42083
PH 787	51839	T273	58990	CA9869	42808	CA10839	49800	CF10372	24907	MA192	42088
PH 920	51368	T276	58603	CA9875	49054	CA10867	49158	CF10373	24489	MA303	42067
	57254	T277	58973	CA9895	46975	CA10869	49265	CF10374	24871	MA305	42044
PH 2811	51324	T278	58906	CA9898	42612	CA10886	49050	CF10375	49354	MA324A	42116
PH 2814	51335	T279	58974	CA9898	46835	CA10887	49898	CF10376	24773	MA325	42099
PH 2819	51283	T280	58948	CA9912	49003	CA10988	49003	CF10377	24485	MA326	42098
	51768	T287	58876	CA9944	46924	CA10989	49739	CF10381	24517	MA327	42101
PH 2852	51182	T289	58995	CA9948	46917	CA10993	49500	CF10382	24812	MA340A	42113
PH 2892	51224	T290	58877	CA9953	42864	CA11002	WA10298	CF10388	24854	MA351	42073
PH 2903	51334	T292	58904	CA9966	46770 ²¹¹	CA11010	49610	CF10545	24829	MA352	46165
	57046	T293	57101		46770 ²¹²	CA11011	49285	CF10546	24685	MA353	42906
PH26	51372	T294	58993	CA9966SY	46771 ¹⁵⁵	CA11013	49342	CF10547	24065	MA381	42057
PH915	51285	T295	58956		46771FR ³⁶⁰	CA11033	49314	CF10548	49466	MA568	42143
PH2008	51228	T296	58875	CA9969	49117	CA11034	49946 ¹⁵⁵	CF10549	24524	MA2719B	46024
PH2812A	51335	T297	58994	CA9993	49112		49946FR ³⁶⁰	CF10550	49352	MA2740	42349
PH2816	51394	T298	58955	CA9997	46914	CA11041	49390	CF10553	24683	MA3300	42077
PH2820	51307	T299	58996	CA10013	42844	CA11042	49009	CF10554	24823	MA3373	42170
PH2825	51034	T300	58602	CA10014	49115	CA11048	49014	CF10555	24863	MA3424	42140
PH2843	51094	T304	58605	CA10015	49119	CA11049	49244	CF10557	24902	MA3425	42141
PH2851	51091	T305	58906	CA10022	42839	CA11050	49737	CF10558	24809	MA3490	42912
PH2855	51287	T307	58997	CA10064	42752	CA11053	49480	CF10559	49700	MA3492	42096
PH2856A	51381	T308	58804	CA10071	49136	CA11113	49031	CF10560	24866	MA3497	42908
PH2863B	51523	T309	58614	CA10083	49156	CA11114	49017	CF10561	24757	MA3523	42103
PH2865	51390	T311	58615	CA10084	49052	CA11116	49450	CF10562	24893	MA3537	42039
PH2874	51340	T313	58847	CA10085	49186	CA11170	49049	CF10563	24896	MA3549	46220
T1SP	51515	T314	58608	CA10086	42834	CA11206	49022	CH8902	51226 ⁹³	MA3552	42153
T17	58883	T315	58611	CA10088	49069	CA11215	49038		57078 ⁹⁴	MA3559	46120
T19	58882	T316	58610	CA10092	49053	CA11222	49590	CH9549	57311 ²¹⁷	MA3566	46007
T20	58881	T317	58613	CA10093	49064	CA11233	WA10139FR ³⁶⁰		57312 ²¹⁹	MA3588	46040
T21	58878	T323	58895	CA10094	49114	CA11251	WA10253	CH9549	WL10111 ²¹⁸	MA3597	46013
T24	58926	T324	58609	CA10100	49634		WA10254	CH9584	57303	MA3647	46036
T25	58920	T500SP	57502	CA10110	49112	CA11257	49746	CH9641	57203	MA3660	46133
T27	58923	T944	33123	CA10118	49192	CA11439	49034	CH9690	57329	MA3681	46046
T28	58927	T3387SP	51040	CA10159	49116	CF5816A	24781	CH9713	57341	MA3717	46132
T33	58894	T3600SP	51516	CA10162	46807	CF5972A	24783	CH9911	57187	MA3814	46084
T33A	58894	T3614SP	51348	CA10163	49155	CF8046A	24771	CH9918	57009	MA3901	46077
T34	58890	T3682SP	51361	CA10165	49065	CF8109A	24773	CH9954	57186	MA3902	46180
T37	58829	T3980SP	51036	CA10169	49172	CF8110A	24774	CH9955	57171	MA3903	46138
T39	58707	T4006SP	51042	CA10170	49187	CF8249A	24877	CH9972	57047	MA3914	46144
T46	58938	T4477SP	57145	CA10171	49223	CF8327A	24811	CH9994	57560	MA3915	46140
T47	58952	T4612SP	51365	CA10173	49145	CF8391A	24874	CH9999	57061	MA3916	46139
T48	58886	T8737	57701	CA10190	49104	CF8392A	24780	CH10075	57327	MA3924	46179
T48SP	57060	TP943	33124	CA10191	49175	CF8467A	24806	CH10158	57173	MA4303	42136
T50	58889	TP1005	33120	CA10192	49067	CF8603A	24752	CH10160	57204	MA4309	46116
T55	58937	TP1006	33136	CA10193	42826	CF8631A	24876	CH10295	57041	MA4365	46111
T56	58839	UF100	33274	CA10217	49846	CF8638A	24895	CH10323	57062	MA4381	46149
T57A	58896	UF101	33502	CA10228	49933	CF8644A	24322	CH10358	57064	MA4778	46147
T58	58921	V4466	51088	CA10233	49086	CF8714A	24821	CH10759	57262	MA4830	46146
T62	58899	WS475	24428	CA10234	49225	CF8717A	24867	CH10992	57279	MA4939	42333
T65	58705	WS2010	24071	CA10236	42859	CF8718A	24818	CH11051	57010	MA4958	46089
T72	58942	WS2016	24073	CA10253	46938	CF8726A	24899	CH11252	57260	MA5056	46134
T73	58956	WS2022	24429	CA10254	46916	CF8762A	24878	CS77715A	33817	MA5057	46128
T74	58897			CA10255	42838	CF8769A	24894	CS7772B	33651	MA5058	46126
T77	58962			CA10256	49843	CF8770A	24767	CS8629A	33818	MA5125	46242
T78	58902			CA10257	49185	CF8791A	24805	CS9667	33899	MA5466	46273
T83	58805			CA10271	49113	CF8804A	24813	CS9970	33719	MA5595	46105
T86	58949			CA10286	49085	CF8813A	24897	CS10145	33585XE	MA6305	42218
T87	58841			CA10324	49545	CF8921A	24807	CS10263	33963	MA6306	46090
T99X	58945			CA10328	49122	CF9118A	24808	CS11037	33255	MA6333	46158
T102	58945										

FOR REFERENCE PURPOSES ONLY-CHECK VEHICLE APPLICATION LISTING FOR CORRECT WIX FILTER

Hsg(Housing) . . . WIX NUMBER is Replacement Element to be used in filter housing assembly.

Italicized Part Numbers May Not Be Available At Time Of Publication.

¹³⁷ Standard Corrugated version ¹⁵⁵ Standard version ¹⁶³ Cellulose media ¹⁹⁴ Synthetic media ²¹¹ With Deflector Shield ^{212</}



MASTER INTERCHANGE

MINIT-LUBE

MASTER INTERCHANGE

MFG'S NUMBER	WIX NUMBER	MFG'S NUMBER	WIX NUMBER	MFG'S NUMBER	WIX NUMBER	MFG'S NUMBER	WIX NUMBER	MFG'S NUMBER	WIX NUMBER	MFG'S NUMBER	WIX NUMBER
MILEGUARD (Cont'd)		MILEGUARD (Cont'd)		MILITARY STOCK NUMBER (Cont'd)		MILLARD (Cont'd)		MILLER WELDER (Cont'd)		MINIT-LUBE (Cont'd)	
MA6362	46264	MO3387A	51040	MS35345	51503	ML-8	51191	215984	33011	AF123	42077
MA6366	46174	MO3429	51045	MS35346	51100	ML-2964	57503	217687	33742	AF126	42152
MA6367	46171	MO3506	51042	MS358021	51514	ML-2985	51361	218467	51344	AF131	42911
MA6376	46186	MO3531	51392	MS358022	51004	ML-3593	51083	218469	33393	AF132	42083
MA6395	46244	MO3535	51036	MS358023	51133	ML-3614	51348	228778	51521	AF133	42061
MA6479	46153	MO3593A	51334 ⁴⁰	MS358024	51504	ML-4536	51289	230016	42444	AF134	46165
MA6541	46156	MO3600	51516	MILLARD		ML-4553	WL7089	238744	46438	AF135	42908
MA6544	46229	MO3614	51348 ⁴⁰	MC-5662	24774	ML-4558	51083	238745	42985	AF141	46016
MA6555	46093	MO3615A	51521	MC-5663	24322	ML-4722	51040	242882	51356	AF142	42011
MA6558	46148	MO3675	51522	MC-5846	24202	ML-4847	51431	249605	51768	AF146	42055
MA6625	46159	MO3682	51361	MC-5942	24866	ML-4952	57241	249606	33358	AF148	42055
MA6626	46088	MO3766	51742	MC-7590	WP6874	ML-4967	51394	26336002A3	WA10411	AF178	42088
MA6690	46162	MO3786	51734	MC-9071	WP6926	ML-4990	WL7093	M16890C	33632	AF184	42054
MA6807	46064	MO3807A	51344 ⁴⁰	MC-9495	24472	ML-5123	57254			AF212	42095
MA6828	46097	MO3950	51381	MC-9495	24472	ML-5124	51368			AF260	46014
MA6850	46027	MO3963	51068	MF-481	33481	ML-5126	WL7155			AF261	42912
MA7017	46246	MO3970	51630	MF-618	33078	ML-5548	WL7203			AF299	42170
MA7094	46108	MO3976	51607	MF-1191	33166 ⁵⁰⁵	ML-5552	51393	11 42 0 306 483	51348	AF300	42133
MA7098	46107	MO3980	51036	MF-1408	33033	ML-5566	57046	11 42 7 791 059	51348	AF302	42136
MA7142	46057	MO3985	51626	MF-1410	WF818	ML-5640	51187	13 71 8 509 032	WA9738	AF305	42044
MA7167	46083	MO4386	51145	MF-2405	33011	ML-5796	57207	13 72 7 520 855-03	WA9538	AF306	42036
MA7174	46026	MO4681	51088	MF-3522	33472	ML-5833	WL7217	13 72 7 529 261	49260	AF307	42349
MA7344	46028	MO4967	51394	MF-3526	33097	ML-5883	WL7216	13 72 7 529 261 02	49260	AF308	46009
MA7351	46017	MO5320	51160	MF-3747	33156	ML-5885	51365	64 31 1 496 711	24758	AF329	42101
MA7365	46051	MO5618	51228	MF-4102	33358	ML-5958	WL7232	1371 7 520 855	WA9538	AF331	42097
MA7414	46080	MO6552	51378	MF-4886	33128	ML-6355	51067	1372 7 520 855	WA9538	AF332	42099
MA7417	46288	MO6607	51365	MF-4922	33138	ML-8530	57210	11427512446	57303	AF340	46024
MA7420	46303	MO7317	51356	MF-5010	33275	ML-9011	WL7236			AF342	46070
MA7421	46117	MO7328	51311	MF-5030	33179	ML-9018	57082			AF348	42098
MA7426	46098	MO7329	51398	MF-5138	33138	ML-9023	WL7286			AF409	42049
MA7432	46425	MO8081	51223	MF-5328	33509	ML-9301	57038			AF540	46181
MA7440	46213	MO8212	51378	MF-5537	WF8068	ML-9305	WL7294			AF574	42057
MA7597	46302	MO8316	51315	MF-5561	WF8021	ML-9432	WL7302			AF601	46013
MA7598	46301	MO8481	51226	MF-5857	WF8034	ML-9437	WL7293			AF602	46120
MA7600	46398	MO8712	57021	MF-5870	33521	ML-9443	WL7299			AF633	42143
MA7626	46109	MO8765	57090	MF-5896	33619	ML-9463	57083			AF640	42140
MA7628	46095	MO8806	57033	MF-5937	WF8180	ML-9657	WL7305			AF641	42141
MA7640	46272	MO8873	57099	MF-5940	WF8014	ML-9713	57341			AF697	42096
MA7730	46289	MO8994	51393	MF-6400	33310	ML-88227	51191			AF735	42039
MA7738	46349	MO9010	57302	MF-6826	33285	MILLER WELDER				AF736	42103
MA7774	46416	MO9018	57082	MF-7599	33559	17309	42276			AF753	46220
MA8010	46306	MO9447	57079	MF-8827	WF8177	017309	42276			AF756	46056
MA8038	46440	MO9641	57203	MF-8935	WF8197	20319	42222			AF773	46040
MA8039	46418	MO9837	51042	MF-8950	WF8213	020319	42222			AF785	46036
MA8040	46358	MO10060	57060	MF-8953	WF8195	047420	33031			AF826	46046
MA8067	46288			MF-9039	WF10084	062342	33239			AF971	46132
MA8133	46443			MF-9145	33294	064617	46094			AF972	46047
MA8142	46416			MF-9436	WF8239	064677	51768			AF3426	46047
MA8221	46035			MF-9444	WF8270	064686	33358			AF3576	46149
MA8243	46253			MF-9472	WF8238	064983	51515			AF4287	46163
MA8606	46472			MF-9476	WF8264	065251	51374			AF4297	46147
MA8609	46117			MF-9638	WF8319	066113	33011			AF4333	46144
MA8754	46153			MF-9638	WF8319	066212	51342			AF4337	46087
MA8755	42487			MK-3333	WA6383	066217	33996			AF4339	46140
MA8755A	42488 ¹⁵⁵			MK-4309	46116	066698	51056			AF4342	46180
	42488FR ³⁶⁰			MK-4494	WA6253		51056MP			AP875	46138
MA8756	42487			MK-4556	WA6202	066702	57035			AP974	46139
MA8768	46799			MK-4940	46183	067265	57085			AP3592	46126
MA8817	42329			MK-5107	42295	067272	42297			AP3593	46128
MA8925	46648			MK-5111	WA6185	106467	33472 ⁴²⁰			AP4309	46116
MA8969	42524			MK-5301	46240	114559	51068			AP4343	46134
MA8997	42793			MK-5309	WA6457	126880	42276			FCA1153	46025
MA9054	42389			MK-5329	WA6485	187441	46449			FCA3436	46111
MA9332	42484			MK-5357	WA6232					L44	51042
MA9345	42729			MK-5358	WA6319					L50	51050
MA9360	46673			MK-5377	WA6321					L52	51036
MA9401	42725 ¹⁵⁵			MK-5400	WA6213					L289	51626
	42725FR ³⁶⁰			MK-5456	WA6483					L373	51794
MA9482	46834			MK-5468	WA6305					L786	51324
MA10169	49172			MK-5501	WA6238					L787	51839
MA10171	49223			MK-5519	WA6242					L977	51773
MA10190	49104			MK-5678	WA6565					L3306	51797
MA10242	46935			MK-5682	WA6335					LC3	51010
MA10262	49883 ¹⁵⁵			MK-5827	42472					LC33	51133
	49883FR ³⁶⁰			MK-5929	WA6535					LC218	51129
MO2	51372			MK-5948	42525					LC236	51076
MO5	51060			MK-5970	49522					LC330	51271
MO8A	51515			MK-7431	46327					LC962	51310
MO13	51061			MK-7440	46213					LC1057	51398
MO16	Cushman 51084			MK-8674	WA6539					LC1059	51099
	Volvo 51307			MK-8774	WA6501					LC1072	51630
MO25	51258			MK-8919	WA6675					LC2930	51385
MO30	51069			MK-8934	WA6573					P70	51100
MO43	51068			MK-8972	WA6664					P141	51143
MO2825	51034			MK-8995	WA6704					PER183	51374
MO2870A	51342			MK-9096	WA6692					PH1	51515
MO2930	51385			MK-9574	WA6762					PH7	51049
MO2951	51394									PH16	51068
										PH24	51258
										PH25	51069

FOR REFERENCE PURPOSES ONLY-CHECK VEHICLE APPLICATION LISTING FOR CORRECT WIX FILTER Hsg(Housing) . . . WIX NUMBER is Replacement Element to be used in filter housing assembly.

Italicized Part Numbers May Not Be Available At Time Of Publication.

⁴⁰Not a direct interchange -refer to application listing ¹⁴⁵Element only ¹⁵⁵Standard version ²⁷¹Complete assembly - after this assembly is installed, only the element is required ³⁶⁰Flame Retardant Version ⁴¹⁹With self-venting drain ⁴²⁰With standard drain ⁵⁰⁵American version



MISFAT

MASTER INTERCHANGE

MASTER INTERCHANGE

MFG'S NUMBER	WIX NUMBER	MFG'S NUMBER	WIX NUMBER	MFG'S NUMBER	WIX NUMBER	MFG'S NUMBER	WIX NUMBER	MFG'S NUMBER	WIX NUMBER	MFG'S NUMBER	WIX NUMBER
MINIT-LUBE (Cont'd)		MISFAT (Cont'd)		MISFAT (Cont'd)		MISFAT (Cont'd)		MISFAT (Cont'd)		MISFAT (Cont'd)	
PH29	51061	F001	33628	HB144	49262	HB232C	WP2073	L431	51161	M602	33662
PH45	51045	F004	WF10115	HB145	WP6860	HB233	WP9320	L451	51732	M603	WF10002
PH47	51040	F005	WF8240	HB146	24808	HB234C	49351	L482A	WL7021	M606	33138
PH51	51036	F008	WF10234	HB148	24866	HB239C	WP9383	L499	51385	M609	WF8277
PH190	51189	F010	33688	HB148C	24866	HB240	24881	L505	57409	M610	WF10129
PH228	51307	F011	33173	HB149	24765	HB246	WP9116	L528	51289	M612	WF8358
PH400	51516	F012	WF8392	HB149C	24765	HB248	WP9368	L530	51325	M614	WF8329
PH561	51342	F017	33634	HB151	WP9036	HB249	WP2070	L538	51732	M615	WF8394
PH784	51742	F020	WF8476	HB151C	WP9037	HB252C	WP10159	L539	51732	M624	WF8419
PH786	51324	F101	WF8256	HB152	WP9130	HB253	WP2096	L541	51185	M625	WF8404
PH787	51839	F103	WF8241	HB152C	WP9001		WP2097	L543	WL7041	MM322	33395
PH2802	51381	F104	WF8321	HB153	WP9118	HB253C	WP2097	L546	57947	O001	24073
PH2810	51381	F105	WF8301	HB154C	WP9115	HB255	WP10124	L548	51160	P003	WA6260
PH2814	51335	F106	WF8300	HB155	WP9186	HB257	WP2018	L555	WL7043	P003A	WA6260
PH2815	51452	F112	WF8302	HB156	WP6834	HB258	WP10240	L583	51187	P004	WA6187
PH2816	51374	F112A	WF8302	HB157C	WP9209	HB259	24012	L586	51145	P005	WA6380
PH2817	51392	F113	WF8362	HB159	WP6880	HB261	24013	L587	WL7218	P007	42177
PH2820	51521	F113A	WF8357	HB160	WP9104	HB264	WP2130	L589	WL7039	P011	WA9460
PH2821	51374	F114A	WF8363	HB162	WP6918	HB264C	WP2131	L590	57170	P013	46097
PH2825	51034	F116	WF8366	HB164	24118	HB265	24255	LM559	WL7299	P017	WA6213
PH2835	51348	F119	33832	HB165	WP9174		WP2080	LM563	WL7293	P019	WA6321
PH2849	51347	F120A	WF8364	HB166	24489	HB265C	24255	M249	WF8253	P020	WA6320
PH2850	51452	F121	WF8362	HB166C	24489	HB266C	WP2087	M264	WF8252	P022	WA6319
PH2856A	51381	F121A	WF8357	HB167C	WP9001	HB267	24400	M275	WF8265	P025	WA6245
PH2863	51523	F122A	WF8363	HB169C	WP9183	L001	WL7236	M276	WF8264	P028	WA6238
PH2865	51390	F126	WF8313	HB170	WP6990	L002	51226	M307	33358	P029	42295
PH2872	51324	F136	33937	HB171	WP9110	L003	WL7228	M308	33281	P032	WA6242
PH3675	51522	F603	33112	HB172	24418	L004	51223	M309	33662	P033	WA6243
PH3682	51361	F604	33112	HB172C	24418	L006	57657	M312	33281	P034	WA6268
PH4459	51334	F608	33167	HB173	WP6924	L007	57214	M314	33987	P035	WA6276
PL13D	51325	F609	33167	HB174	24518	L008	51213	M319A	33149	P036	46383
PL39D	51289	F638	WF10241	HB177	24900	L009	WL7256	M321	33152	P037	42525
SD3	51374	F652	WF8013	HB178	WP9276	L010	51212	M323	33358	P038A	WA6383
MINNEAPOLIS-MOLINE (SEE WHITE)		F666	33429	HB179	WP9250	L011A	57210	M324	WF8277	P039	WA6313
		F670	33220	HB180C	24827	L012	WL7232	M325	WF8327	P041	46667
		F676	WF8021	HB181	WP9256	L013	57038	M327	33393	P043	46667
		F686	WF8014	HB182	WP6914	L014	WL7227	M329	33373	P044	WA6226
		F687	WF8178	HB183	WP6912	L017	57033	M330	WF8380	P045	WA6336
		F689	WF8166	HB184	WP9280	L018	57021	M335	33954	P049	42168
		F690	WF8254	HB186	WP6848	L019	WL7226	M336	33690	P050	42285
		F691	WF8195		WP6849	L021	WL7303	M337	33987	P051	49477
		F699	WF8195	HB187	WP9092	L024	57082	M339	WF8059	P052	WA6315
		FM623	WF10241	HB188	WP9162	L025	WL7288	M349	33654	P053	WA6269
		FM646	WF8177	HB191	24673	L028	WL7403	M350	33472	P057	WA6314
		FM655	WF8315	HB193	WP9212	L030	WL7283	M350B	WF8068	P058	WA6366
		HB101	WP6928	HB194	24227	L035	57077	M351	33472	P060	WA6265
		HB102	WP6932	HB195	24875	L040	57187	M358A	33358	P062	46156
		HB103	WP6846		24905	L046	57291	M359	WF8267		WA6335
		HB104	24322	HB195C	24905	L048	57560	M360	33166 ⁹⁰⁵	P063	WA6337
		HB104C	24322	HB197	49366	L049	WL7402		WF8018	P064	WA6338
		HB106	24865		WP9330	L050	57009	M361	WF8020	P066	WA6265
		HB106C	WP6819	HB197C	49366	L052	WL7302	M365	33467	P067	WA6185
		HB108C	WP6805	HB198	24483	L054	WL7456	M365A	33509	P068	WA6521
		HB109A	24774		24511	L061	WL7464	M366	33128	P069	WA6352
		HB109AC	24774	HB200	WP9242	L064	57674	M368	WF8059	P070	WA6367
		HB109C	24774	HB201	33393	L064A	57674	M370	33393	P071	WA6261
		HB110	WP6800	HB202	24523	L065	WL7444	M374	33138	P072	WA6173
		HB110C	WP6800	HB203	WP9344	L067	WL7288	M375	33138	P073	42462
		HB111	49364	HB204	24877	L070	WL7442	M378	33472	P074A	WA6403
		HB112	24771	HB206	24684	L077	57173	M382	WF8044	P075	WA6374
		HB112C	24771	HB207	24191	L081	57370	M383	WF8068	P077	42472
		HB113	WP6814		24590	L085	WL7460	M384	WF8121	P077A	42472
		HB114	WP6836	HB207C	24191	L097	57291	M391	33619	P078A	WA6005
		HB115	24202	HB208	WP9348	L100	WL7318	M392	33128	P079	WA6368
		HB115C	WP6841	HB209	WP9324	L102	57328	M395	33744	P080	42351
		HB120C	WP6871	HB210	WP9354	L103	57696	M397	WF8163	P081	42261
		HB121	WP6868	HB211	24875		57711	M404	33619	P083	WA6696
		HB122	WP6969		24905	L104	WL7305	M408	WF8179	P085	42485
		HB122C	WP6969	HB212	49353	L104B	WL7305	M409	WF8197	P086	WA6345
		HB123	WP6872	HB214	WP9360	L105	57083	M411	33138	P087	WA6341
		HB124	WP6844	HB215	WP9318	L106	WL7294	M412	WF8262	P089	WA6340
		HB126	WP6820	HB216	24631	L107	WL7286	M413	WF8218	P090	WA6346
		HB126C	WP6821		24688	L108	57512	M414	WF8238	P091	WA6365
		HB127	24779	HB216	WP9166	L109	WL7306	M415	WF8213	P095	WA6561
		HB128	24783	HB216C	24631	L111	WL7418	M416	WF8239	P098	WA6566
		HB129	24767	HB217	49354	L112	57341	M427	WF8263	P099	WA6562
		HB129C	24767	HB217C	49354	L114	WL7429	M428	WF8269	P101	WA6535
		HB132	WP6926	HB218	24688	L115	WL7410	M445	WF8268	P101B	WA6535
		HB132C	WP6927	HB219C	WP9365	L116	57204	M500	33327	P105	42607
		HB133	24779	HB222C	49376	L117	WL7424	M502	WF8481	P109	WA6536
		HB134C	49372	HB223	24484	L127	57047	M504	WF8394	P111	WA6529
		HB135	WP9112	HB224	WP2010	L128	WL10024	M505	WF8480	P115	42749
		HB135C	WP9113	HB225C	WP9307	L129	WL7508	M518	WF8379	P117	WA6539
		HB137	WP9106	HB226	49363	L135	WL7522	M529	WF8326	P120	WA6558
		HB140	WP6938	HB227	24811	L408	51302	M540	WF8479	P121	WA6209
		HB141	WP9142	HB228	WP9246	L421	51305	M557	WF8426	P127	WA6701
		HB142	24472	HB229C	24756	L422	51765	M588	WF8390	P128	WA6700
		HB142C	24525	HB230	24313	L426	51302	M593	WF8455	P128A	WA6700
				HB231	WP9336	L430	51456	M600	WF8272	P129	WA6707

FOR REFERENCE PURPOSES ONLY-CHECK VEHICLE APPLICATION LISTING FOR CORRECT WIX FILTER Hsg(Housing) . . . WIX NUMBER is Replacement Element to be used in filter housing assembly.
Italicized Part Numbers May Not Be Available At Time Of Publication.
⁹⁰⁵ American version



MASTER INTERCHANGE

MISFAT

MFG'S NUMBER	WIX NUMBER	MFG'S NUMBER	WIX NUMBER	MFG'S NUMBER	WIX NUMBER	MFG'S NUMBER	WIX NUMBER	MFG'S NUMBER	WIX NUMBER	MFG'S NUMBER	WIX NUMBER
MISFAT (Cont'd)		MISFAT (Cont'd)		MISFAT (Cont'd)		MISFAT (Cont'd)		MISFAT (Cont'd)		MISFAT (Cont'd)	
P131	WA6668	P422	WA9458	P892	WA6170	R084	WA6435	R608	46735	RM804	WA6564
P132	WA6687	P423	WA6688	P893	46122	R084A	WA6435	R612	49592	RM805	46771
P133	WA6702	P424	WA6305	P894	WA6202	R089	WA6450	R618	49401	RM806	46770
P133A	WA9465	P425	46358	P896	42229	R091	49908	R625	49132	RM807	46837
P135	WA6769	P426	WA9471	P898	WA6200	R097	42159	R627	WA10146	RM818	WA6586
P136	WA6770	P427A	WA9470	P899	WA6179	R107	42977	R628	49075	RM819	WA6697
P137	WA6771	P429A	WA9425	P900	WA6218	R109	WA6023	R649	46434	RM857	WA6579
P141	46798	P430	WA6784	P902	WA6318	R110	WA6037	R653	49137	RM877	WA6563
P142	WA6645	P431A	WA6730	P904	WA6194	R128	WA6526	R673	49811	RM892	42748
P145A	WA6698	P433A	WA9453	P908	WA6211	R129	46669		49811NP	RM898	42137
P146	WA6674	P434	49024	P909	WA6272	R134	WA6089	R676	49464	RM917	46357
P149	WA6539	P436	WA9448	P910	42172	R140	WA6504	R682	42233	RM922	WA6134
P149A	WA6668	P438	42368	P911	WA6174	R149	WA6455	R684	46549	RM934	WA6101
P151	WA6566	P440	42831	P912	WA6217	R150	WA6435	R696	WA10332	RM936	WA6576
P151A	WA6566	P441	WA9496	P914B	46221	R153	46329	R709	WA6397	RM953	42875
P152	WA6749	P442	46462	P915	46114	R156	WA6494	R727	WA10141	RM954	46562 ⁵⁵
P153	WA6738	P445	49229	P916	WA6009	R159	WA6135	R728	42186		46562NP ⁴⁷⁹
P154	WA6334	P447A	46939	P917A	WA6406	R162	42228	R729	WA6579	RM974	WA6072
P164	42412	P448	WA9469	P922A	WA6388	R171	46264	R731	46230	RM976	WA10342
P166	WA6528	P450A	WA9593	P923A	WA6457	R172	46202	R732	WA6490	RM977	WA9477
P168	42799	P451	WA9473	P924	42295	R175	WA6036	R733	46393	RM996	WA10280
P170	WA6354	P453	46195	P930	WA6201	R176	WA6003	R740A	42904	T012B	51010
P172	42486	P455	49229	P932	WA6204	R177	WA6004	R744A	42906	T020	51006
P176	46646	P456	49070	P933	WA6185	R187	42410	R752	42160	W 815/3	WL7100
P180	WA6730	P459	WA9617	P933A	WA6185	R194	WA6459	R756	WA6397	WS002	33231
P183	WA6673	P460A	WA9655	P935	WA6203	R195	42402	R759	46290	WS007	33775
P183A	WA6673	P461	WA9659	P939	WA6404	R196	WA6485	R769A	46165	Z102	51515MP
P185	WA6779	P462	WA9661	P943	WA6463	R199	46183	R781	WA6391	Z102B	51459
P186	WA6784	P464	WA9654	P944	42295	R208	46841	R785	WA6412	Z102C	51452
P191	WA9528	P464A	WA9742	P945	WA6205	R228	WA6487	R793	42119	Z103	WL7098
P191A	WA9528	P465A	49739	P946	46240	R234	WA6486	R794	42924	Z105	51352
P194	WA9400	P468	WA9606	P948	46198	R235	46284	R799	42349	Z106A	51820
P210A	WA9411	P470	49461	P949	46206	R236	WA6500	R800A	WA6434		WL10312
P234	WA9474	P472	WA9614	P951	WA6224	R239	WA6483	R801	46313	Z107	51411
P241	WA9408	P474	WA10007	P952	WA6206	R252	WA6021	R802	46554	Z107A	51411
P244	WA9433	P475	WA9761	P953	WA6207	R253	WA6549	R804	46515	Z110B	51768
P245	WA9406	P477	WA9609	P954	WA6248	R257	WA6445	R805	46541	Z112	51243
P246	WA9407	P478	49320	P955	WA6226	R258	WA6524	R811	WA9479	Z113	51592
P247	WA9497	P479	WA9552	P959	WA6274	R265	WA6500	R824	42200	Z114A	51335
P257	WA9420	P491	46082	P960	WA6244	R267	WA6501	R828	46430	Z114B	WL7415
P259	WA9403	P492	WA6696	P961	42367	R268	42185	R829	WA6089	Z115	51340
P260	WA9503	P493	46288	P963A	WA9526	R271	WA6483	R837	46294	Z118	57035
P260A	WA9503	P495	42369	P965	WA6223	R272	WA6597	R845B	WA6033	Z120	51825
P262	WA9452	P507	49191	P966	WA6241	R273	WA6501	R855	WA6398	Z124	51189
P262A	WA9452	P511	49460	P969	WA6457	R286	49724	R860	46594	Z127	51189
P266	42551	P514	WA9712	P973	46116	R292	49017	R864	46541	Z127B	51521
P267	42797	P516	42164	P974	42366	R295	49846	R867	46841	Z127D	51307
P268	49112	P517	WA9733	P976	42174	R341	WA6672	R868	46852	Z127E	51521
P272A	WA6741	P519A	WA9412	P977	42214	R345	49961	R875	46414	Z128	51189
P287	46674	P520A	WA9663	P981	WA6232	R347	WA10001	R878	42126	Z129A	51340
P293A	WA9413	P521A	49465	P985	WA6216	R353	WA6573	R879	42522	Z129B	51040
P301A	WA9556	P522	WA9735	P986	42136	R355	WA6538	R881	46415	Z130	51460
P319	WA9469	P523A	WA9754	P987A	WA6481	R357	WA10238	R886	WA6636	Z130A	51342
P321A	WA9425	P524A	WA9670	P988A	WA6425	R361A	42481	R888	WA6441	Z130C	51088
P322A	WA9453	P543A	WA6727	P990	WA6249	R366	WA6742	R888A	WA6441	Z131	57503
P324	WA6751	P549	WA9702	P991	46320	R381	WA6643	R892	46642	Z131A	51394
P331	WA9521	P550	46831		WA6542	R385	49068	R893	42208	Z131B	51288
P335	WA10548	P552	49480	P992	WA6439	R391	WA10002	R894	42209	Z132	57035
P340	49876	P553	49247	P993	46050	R403	WA6565	R897	WA6427	Z133	51083
P342	WA9545	P554	WA10059	P994	42827	R404	WA6574	R913	WA6575	Z134	51521
P345A	49043	P556	49086	P996	46327	R410	WA6118	R920	42222	Z134A	51521
P351A	WA9595	P562A	WA9453	P999	WA6257	R418	49462	R920A	42222	Z138	51460
P352	WA9563	P563	WA9493	PM801	WA6375		49462NP	R926	42225	Z139	51334
P353	WA9736	P590	WA9831	PM802	WA6692		46438	R927	WA6414	Z144	51791
P362	49225	P800	42155	PM803	49522		46438NP	R933	46698	Z151	51347
P371	WA9618	P802A	WA6383		WA6778	R429	WA6570	R934	42422	Z152	51820
P384	WA9551	P803	WA6373	PM804	WA6373	R433	49013	R944	42966	Z156	51459
P400	WA6703	P804	WA6422	PM805	WA6671	R435	WA9484	R945	42966 ⁵⁵	Z156A	51459
P401	42329	P806	46015	PM806	WA6540	R439	WA10398		42422NP ⁴⁷⁹	Z156B	51773
P401A	WA9402	P807B	WA6385	PM806A	WA6668	R441	WA9502		46225	Z156C	51773
P402	WA6734	P815	WA6274	PM807	WA6704	R457	WA10239	R950	46547	Z164	51191
P403	WA6776	P818	42170	PM808	33112	R482	WA6385	R953	WA6411	Z164A	51068
P404	WA6762	P833	46135		WA6727	R486	46818	R961	42422		51515MP
P405	WA6705	P835	46025	PM808A	WA6730	R487	49131	R977	42508	Z164B	51452
P406	42213	P836	WA6176	PM809	WA6728	R489	WA6623	R979	42609	Z165	51334
P407	WA6784	P841	WA6212	ROOT	46741	R493	46829	R982	46330	Z166	WL7324
P408	49204	P843A	WA6386	R013	42920	R503	WA10295	R987	46594	Z167	51189
P409	42972	P847	WA6191	R014	46560	R508	49077	R988	WA10013	Z168	51189
P410	WA9530	P852	WA6178	R024	42423	R510	49783	R993	WA6086	Z171A	51189
P411	WA6669	P855	WA6188	R054	46525		49783NP	R994	42920	Z173	51189
P411A	WA6735	P856	WA6177	R055	46532		46735	R1016	46741		51307
P412	WA6595	P858	WA6186	R061	WA6429		42804	R1082	WA10134	Z173	51311
P413	WA9409	P860	46111	R065	WA6486		42330	R1096	WA10563		51515
P414	WA6675	P864	42170	R069	46181		46672	R1107	WA9763	Z173	51515MP
P417	WA6761	P870	WA6212	R071	WA6019		49978	R1132	WA6036		51521
P418	WA6684	P871	WA6411	R072	WA6478		WA10396	R582	WA6501	Z173A	WL7100
P419A	49020	P889	WA6180	R074	WA6506		46770	RM740	49076	Z175	WL7324
P420A	WA6738	P890	46113	R076	WA6002		49558	RM747	WA6732	Z177	57207
P421	49000	P891	WA6169	R078	46683		WA10238	RM802	46836	Z180	51592

MASTER INTERCHANGE

FOR REFERENCE PURPOSES ONLY-CHECK VEHICLE APPLICATION LISTING FOR CORRECT WIX FILTER Hsg(Housing) . . . WIX NUMBER is Replacement Element to be used in filter housing assembly.
Italicized Part Numbers May Not Be Available At Time Of Publication.
⁵⁵Standard version ⁴⁷⁹NanoPro Version



MITSUBISHI

MASTER INTERCHANGE

MASTER INTERCHANGE

MFG'S NUMBER	WIX NUMBER	MFG'S NUMBER	WIX NUMBER	MFG'S NUMBER	WIX NUMBER	MFG'S NUMBER	WIX NUMBER	MFG'S NUMBER	WIX NUMBER	MFG'S NUMBER	WIX NUMBER
MISFAT (Cont'd)		MISFAT (Cont'd)		MITSUBISHI (Cont'd)		MITSUBISHI (Cont'd)		MITSUBISHI (Cont'd)		MITSUBISHI (Cont'd)	
Z182	51392	Z477	51348	7803A005	WP9323	4574070510	42047 ⁵⁵⁵	D070015	WF10027	MD 001445	51334
Z186A	51460	Z602	51839	7803A027	WP2059		42047NP ⁴⁷⁹	DFE 053011	33622		51381
Z189	51324	Z606	WL7212	7803A028	WP2020	4722012012	42119 ⁵⁵⁵	F7 803A004	49363	MD 007095	51334
Z190	51340	Z607	57207	7803A109	49363		42119NP ⁴⁷⁹	F1230A046	51675	MD 007360	51334
Z191	57207	Z609	57143	7850A002	WP10125	4722012810	42119 ⁵⁵⁵	F1230A154	51675	MD 013661	51324
Z193	51335	Z610	WL7287	17220-67100	42912		42119NP ⁴⁷⁹	F25701500	57108	MD 017440	51334
Z194	57207	Z616	WL7433	26300-21010	51334	4722012820	42924	FGI192	33166	MD 030795	51334
Z195	57207	Z617	57143	30030-84100	42919	4722022810	42124	FP100074	51609		51381
Z196	51083	Z618	51067	30030-84200	42920	4722022820	42209	FP100243	51624	MD 031805	51334
Z197	57241	Z619	51083	30630-56800	42276	4722022820	42208 ⁵⁵⁵	K 434408	46165		51381
Z198	51182	Z620	51067	30830-11200	42126		42208NP ⁴⁷⁹	K 434797	46165	MD 061445	51334
Z200	51182	Z621	WL7445	31130-01312	42234	4722024800	42208 ⁵⁵⁵	K 464411-0	46165	MD 069782	51067
Z211	51452	Z622	57503	31130-02300	42234		42208NP ⁴⁷⁹	K 466201-0	51334	MD 069982	51334
Z212	WL7083	Z623	57060	31130-16400	42119 ⁵⁵⁵	4722030800	42125	K 486201	51334	MD 071462	51334
Z213	51394	Z629	WL7443		42119NP ⁴⁷⁹	4722030801	42125	K 9665400	51334		51381
Z232	51386	Z632	WL7482	31230-02112	42919	4722031800	42422 ⁵⁵⁵	K4862011	51381	MD 071462 A	51334
Z237A	51067	Z638	51521	31230-02900	42919		42422NP ⁴⁷⁹	M 851139	57207	MD 084693	51334
Z240	51361	Z640	WL7457	31230-60600	42124	4722032111	42422 ⁵⁵⁵	M 852065	57207		51381
Z241	51452	Z643	57302	34740-00200	51820		42422NP ⁴⁷⁹	M 883804	57207	MD 097003	51334
Z242	WL7093	Z644	WL7527		51820	4722032112	42423	MO4504048	58934	MD 110920	WL7249
Z243	51083	Z647	51083	34740-00200	WL10312	4722032800	42423	MO5281090	51085	MD 136466	51381
	51347	Z648	WL7492	40633-96	51334	4722032801	42423	MA141491	33053	MD 136790	51334
Z244	WL7155	Z649	57002		51381	4722035800	42422 ⁵⁵⁵	MA10300511200	46387	MD 184008	51067
Z246	WL7212	Z651	51396	91261-00700	42276		42422NP ⁴⁷⁹	MAMO117	51356	MD 320276	51083
Z248	57254	Z691	57207	91361-01900	42222	4722038801	46854	MB 052676	33087	MD 322508	51334
Z249	51516	Z692	57207		46389	4722039800	42216	MB 129591	33087		57092
Z251	51396	Z693	WL10001	0342449	51759	4722039802	42216	MB 220792	33500	MD 325714	51083
Z253	51348	Z695	51417	2630403	42020	4730200291	33703	MB 220798	33500		51356
Z254	57241	ZM125	51607	3888428	33087	4730200292	33112	MB 220900	33128	MD 336080	WL7178
Z255	51056	ZM139	WL10106	4253037	51381	52402001015	42226	MB 433425	WF8059	MD 348631	51365
Z257	51311	ZM144	51324	2080101191	51330	5490103000	42747	MB 433744	33470	MD 352626	57092
Z258	51358	MITSUBISHI		2080102141	33128	6030801900	46749	MB 433774	33470	MD 352627	51083
Z263	51394	30A40-00100	51083	3003076801	42234	6030802400	42383	MB 503887	33500		51356
Z263A	51394		51356	3003083100	42924	6060800800	42208 ⁵⁵⁵	MB 504732	33500	MD 356000	51064
Z264	51368		51356	3006265010	33703		42208NP ⁴⁷⁹	MB 504740	33500		51334
Z265	51083	30A40-00201	51358	3006265011	33703	6072221400	42234	MB 504746	33502	MD 360935	51356
Z267	57035	30A4000100A	51356	3006265101	33703	6190800100	42209	MB 504750	33500 ⁸³	MD 603330	42912
Z268	51189	30A4000101	51356	3046272000	33166 ⁵⁰⁵	6260800200	42919	MB 504752	33500 ⁸³	MD 603346	42222
Z271	51083	30A4000102	51356		WF8018	6432010415	42226	MB 504752	33500 ⁸³	MD 603384	WA6019
	51334	30A4000103	51356	3064005300	51261	6432047211	42222	MB 504753	33502	MD 603446	42222
Z271	51347	30A4000105	57356	3064050300	51261	6432048311	46514		33622	MD 603800	42061
Z272	51083	30A4000203	51064	3083019200	42222	6560800200	46611	MB 504756	33622		WA6494
	51347	30A4000205	51064	3083081800	42321	6660201800	42919	MB 504759	33502	MD 603932	46264
Z274	WL7178	30H3000920	46368	3083081900	46514	6660203700	42920	MB 504761	33502 ⁵⁵⁶	MD 604802	42153
Z279	51381	30L3004400	42845	3093035100	42212	6686700212	42124		33622	MD 604880	46042
Z280	WL7089	31A4002100	51358	3094019040	51599	9042000460	51036	MB 504763	33500 ⁸³	MD 604952	46163
Z281	WL7219	31A6200317	33830	3116209012	33703	9042501750	51356	MB 868451	33502 ⁵⁵⁶	MD 620039	46265
Z282	WL7203	31B3003710	46438	3123006120	42125	9122000500	51381		33622	MD 620109	46260
Z282A	WL7203		46438NP	3123012700	42208 ⁵⁵⁵	9122010500	51381	MB 878451	33622	MD 620385	46264
Z285	51189	32A4000100	57106		42208NP ⁴⁷⁹	91226105700	42222	MB 906051	46028	MD 620456	46057
Z290	51307	32A4000400	57106	3123033200	46544	9126106200	46445	MB 906052	46028	MD 620472	46057
Z291	51393	32A4011010	57106	3123060601	42124	9126108200	46361	MB025676	33087	MD 620563	WA6579
Z291A	51393	32A6201020	33128	3123080500	42209	9126110110	42276	MB026581	33490	MD 620823	46308
Z292	57160	32B4000100	57411	3123084800	42208 ⁵⁵⁵	9136103300	46513	MB120298	46259	MD 05281090	51083
Z293	57046	32B4020100	57411		42208NP ⁴⁷⁹	9136110900	46513	MB120476	46259	MD005445	51381
Z296	51324	32G4001100	51444	3124053010	51599	9136113300	46513	MB129675	33128	MD005450	51381
Z297	51515MP	32G6200100	33242	3124053015	51599	9146100500	42276	MB220790	33128	MD026581	33490
Z298	51215	32K6201010	WF10506	3124053054	51599	9146101500	42222	MB220990	33128	MD026581	42912
Z299	WL7190	32K6201020	WF10507	3124053103	51599	9146111400	46326	MB228988	33128	MD084963	51381
Z303	51431	35C40-11100	51536	3191021000	33568	9146111500	46394	MB329549	33500	MD108063	51348
Z305	51429	91B6100112	46438	3191021100	33568	9186100700	42342	MB 504738	33500 ⁸³	MD129591	33087
Z401	57046		46438NP	3193035100	42237	9186101600	42338	MB504744	33288	MD129809	51348
Z402	57046	91B6100800	42985	3193082400	42423	9186105600	WA10003	MB504749	33500 ⁸³	MD134953	51365
Z410	WL10106	91B6100912	46489	3214311400	42845	9186105700	42342	MB504754	33503 ⁵⁰	MD215002	51675
Z413	57503	91E6100112	46489	3254001600	51444	9187505900	WL10016	MB504755	33500	MD308302	51348
Z414	WL7083	91E6100600	46490	3254011600	51798	9187511400	WL10016	MB504757	33500 ⁸³	MD321589	51083
Z415	WL7083	91H2001870	57094	3254021600	51376	9187510500	42126	MB504758	33500		51356
Z416	57503	91H2011870	WL10224	3256260300	33239	9206103600	46514	MB504760	33502 ⁵⁵⁶	MD353795	51348
Z417	WL7217	91M2001190	WL10181	3424011100	57034	9257614100	WL10017	MB504764	33502 ⁵⁵⁶	MD603071	42416
Z418	57207	1230A040	57040	3424011101	51444	10250511200	46270	MB504766	33502 ⁵⁵⁶	MD603163	46290
Z419	57207	1230A045	51067	3436200101	33397	10400511200	WA10027	MB504860	33500	MD603386	46951
Z419A	57207	1230A046	51675	3443021300	42222	11812303000	57963	MB554681	33500 ⁸³	MD603629	46264
Z424A	51365	1230A105	51083	3443021301	42222	11910511120	42126	MB554970	33031	MD607648	46237
Z425	WL7216	1230A154	51675	3444022100	51768	19682581000	WL10362	MB603932	46264	MD609041	58945
Z429	51191	1230A182	51083	3446200300	33394	19812461000	51621	MB681369	33500 ⁸³	MD609189	58946
Z435	WL7257	1500A023	49023	3446201041	33128	35530501800	46483	MB 658689	33502 ⁵⁵⁶	MD610736	58948
Z438	51083	1500A045	WA9522	3446221040	33128	197000340004	42276		33622	MD620047	46295
Z439	57046	1500A086	49023	3453001030	42226	A					



MASTER INTERCHANGE

MOBIL

MASTER INTERCHANGE

Table with 8 columns: MFG'S NUMBER, WIX NUMBER, MFG'S NUMBER, WIX NUMBER, MFG'S NUMBER, WIX NUMBER, MFG'S NUMBER, WIX NUMBER, MFG'S NUMBER, WIX NUMBER. Rows include MITSUBISHI (Cont'd), MOBIL (Cont'd), and MOBIL (Cont'd) with various part numbers and WIX equivalents.

FOR REFERENCE PURPOSES ONLY-CHECK VEHICLE APPLICATION LISTING FOR CORRECT WIX FILTER Hsg(Housing) . . . WIX NUMBER is Replacement Element to be used in filter housing assembly.

Italicized Part Numbers May Not Be Available At Time Of Publication.
138 With Bracket 139 Without Bracket 155 Standard version 256 2 Pleat 258 4 Pleat 360 Flame Retardant Version 479 Nano Pro Version



MASTER INTERCHANGE

MOTAQUIP

MASTER INTERCHANGE

MFG'S NUMBER	WIX NUMBER	MFG'S NUMBER	WIX NUMBER	MFG'S NUMBER	WIX NUMBER	MFG'S NUMBER	WIX NUMBER	MFG'S NUMBER	WIX NUMBER	MFG'S NUMBER	WIX NUMBER
MOOG (Cont'd)		MOTAQUIP (Cont'd)		MOTAQUIP (Cont'd)		MOTAQUIP (Cont'd)		MOTAQUIP (Cont'd)		MOTAQUIP (Cont'd)	
B645711	57121	LVCF 559	49366	LVFA 1471	WA9727	LVFF 712	WF8444	VCF 124	WP6820	VCF 325	WP9209
B645711V	57121	LVCF 560	WP9330	LVFA 1473	46358	LVFF 729	WF8481	VCF 125	24767	VCF 328	WP6912
B645712	57902	LVCF 561	24756	LVFA 1474	WA9562	LVFF 732	WF8364	VCF 127	WP6926	VCF 329	24418
B645732	57887	LVCF 562	WP2059	LVFA 1476	WA9670	LVFF 733	WF10114	VCF 128	WP6846	VCF 330	WP9256
B645741	51685	LVCF 563	24012	LVFA 1477	49301	LVFF 740	WF10208	VCF 129	WP6834	VCF 332	24689
B645742	57849	LVCF 564	WP2026	LVFA 1479	46914	LVFF 742	WF8465	VCF 130	WP6994	VCF 333	WP9212
B645742V	57849	LVCF 565	WP2073	LVFA 1481	WA9652	LVFF 744	WF10165	VCF 131	24821	VCF 334	24797
B645743	51694	LVCF 566	49351	LVFA 1482	WA9734	LVFF 747	WF8476	VCF 136	24202	VCF 335	WP9246
B645744	51709	LVCF 569	24030	LVFA 1483	49343	LVFF 754	WF8409	VCF 137	24202	VCF 336	24877
B645751	51685	LVCF 571	WP2020	LVFA 1484	49555	LVFF 757	WF8455	VCF 138	WP6814	VCF 337	49354
B645752	57852	LVCF 572	24684	LVFA 1485	49208	LVFF 760	WF10120	VCF 139	WP6880	VCF 338	24631
B645752V	57852	LVCF 573	WP2092	LVFA 1486	WA9705	LVFF 761	WF8480	VCF 140	WP6898	VCF 340	WP9174
B645753	51690	LVCF 574	WP10159	LVFA 1487	WA9672	LVFF 790	WF8494	VCF 141	WP6918	VCF 341	24758
B645754	51684	LVCF 575	24484	LVFA 1488	WA9763	LVFL 741	57561	VCF 142	WP6928	VCF 342	WP6977
MORBARK		LVCF 576	WP2086	LVFA 1489	WA9758	LVFL 742	WL7474	VCF 145	WP6852	VCF 344	49375
26838071	51259	LVCF 577	WP2087	LVFA 1494	49421	LVFL 743	WL7460	VCF 147	24774	VCF 345	49375
26838085	51846	LVCF 580	24255	LVFA 1495	WA9744	LVFL 744	WL7464	VCF 148	WP6860	VCF 347	24726
29135722	33011	LVCF 581	WP2080	LVFA 1496	WA9721	LVFL 745	WL7458	VCF 149	24783	VCF 352	49361
29135727	WL10068	LVCF 582	24255	LVFA 1498	WA10005	LVFL 746	WL7462	VCF 150	WP6914	VCF 354	49371
29245344	51792	LVCF 581	24255	LVFA 1499	WA9753	LVFL 747	WL7467	VCF 152	24808	VCF 355	WP9232
29245971	33674 ¹⁵⁵	LVCF 582	WP2097	LVFA 1500	WA9742	LVFL 748	WL7443	VCF 153	WP6801	VCF 356	49360
29248429	33674 ¹⁵⁵	LVCF 585	WP2044	LVFA 1501	WA9528	LVFL 749	57161	VCF 155	WP9171	VCF 357	49360
		LVCF 586	24017	LVFA 1502	WA10072	LVFL 750	WL7490	VCF 156	WP9128	VCF 358	24827
		LVCF 587	WP10130	LVFA 1503	WA10268	LVFL 751	57262	VCF 158	WP9112	VCF 362	24864
		LVCF 589	WP2096	LVFA 1504	WA10007	LVFL 752	WL10021	VCF 159	WP9113	VCF 363	WP9368
29249325	33780	LVCF 595	WP10159	LVFA 1505	WA9760	LVFL 753	57090	VCF 162	WP9118	VCF 364	WP9250
29249535	33892	LVCF 596	WP2130	LVFA 1506	WA10255	LVFL 754	57175	VCF 164	WP6978	VCF 367	24815
29320638	42847	LVCF 597	WP2131	LVFA 1509	WA9722	LVFL 756	57064	VCF 166	24322	VCF 368	24212
29320661	49280	LVCF 599	WP2130	LVFA 1516	49342	LVFL 757	WL7479	VCF 167	24866	VCF 373	24523
29321209	42547	LVCF 600	WP2090	LVFA 1517	WA9733	LVFL 759	57042	VCF 168	24767	VCF 374	24482
29321210	42546 ¹⁵⁵	LVCF 601	WP2094	LVFA 1518	49022	LVFL 760	WL7456	VCF 169	WP6849	VCF 375	24482
E106142500	46562 ¹⁵⁵	LVCF 602	WP2056	LVFA 1520	49175	LVFL 761	WL7424	VCF 170	WP6819	VCF 376	WP9222
	46562ND ⁴⁷⁹	LVCF 603	24013	LVFA 1522	49013	LVFL 762	WL7492	VCF 171	WP6805	VCF 381	24681
E206420500	46569	LVCF 604	WP10124	LVFA 1525	WA9746	LVFL 763	51083	VCF 172	24774	VCF 382	24485
MORETTI		LVCF 605	49373	LVFA 1526	WA10312	LVFL 764	WL10008	VCF 173	24322	VCF 385	24821
45170000	51515	LVCF 606	24829	LVFA 1527	WA9735	LVFL 765	WL10025	VCF 174	WP6871	VCF 386	24118
MOROSO		LVCF 607	WP10179	LVFA 1528	WA9666	LVFL 766	WL7469	VCF 175	49364	VCF 387	WP9310
22459	51069R	LVCF 608	WP6841	LVFA 1529	WA9690	LVFL 767	57171	VCF 176	WP6900	VCF 390	49363
22460	51060R	LVCF 609	WP6841	LVFA 1531	WA9702	LVFL 768	WL10001	VCF 178	WP6930	VCF 392	WP9276
22461	51794R	LVCF 609	WP6841	LVFA 1533	WA10318	LVFL 769	WL7496	VCF 179	WP9024	VCF 393	WP9260
22465	51222R	LVCF 609	WP6841	LVFA 1534	WA10059	LVFL 771	WL7308	VCF 180	49262	VCF 394	WP9314
22470	51515R	LVCF 609	WP6841	LVFA 1535	49480	LVFL 774	WL7478	VCF 181	WP9001	VCF 396	24873
23700	24764	LVCF 609	WP6841	LVFA 1537	WA9799	LVFL 775	WL10026	VCF 182	WP9125	VCF 397	24483
23710	24764	LVCF 609	WP6841	LVFA 1538	WA9802	LVFL 776	WL10059	VCF 184	24900	VCF 402	49261
23750	24766	LVCF 609	WP6841	LVFA 1539	WA10000	LVFL 777	57040	VCF 185	24898	VCF 405	49262
23760	24766	LVCF 609	WP6841	LVFA 1546	WA10084	LVFL 778	51521	VCF 186	WP9036	VCF 407	WP9293
23780	24734	LVCF 609	WP6841	LVFA 1547	WA9676	LVFL 779	WL7482	VCF 187	24904	VCF 408	WP9250
97081	42096R	LVCF 609	WP6841	LVFA 1550	49031	LVFL 781	WL7489	VCF 188	WP6980	VCF 409	24517
MOSKVITCH		LVCF 609	WP6841	LVFA 1554	WA9800	LVFL 783	57047	VCF 189	WP6994	VCF 410	49366
412-101-7140	51183	LVCF 609	WP6841	LVFA 1555	49593	LVFL 784	WL7437	VCF 190	WP9096	VCF 414	24227
2141-1012010	51183	LVCF 609	WP6841	LVFA 1557	WA9806	LVFL 787	57512	VCF 191	24472	VCF 416	WP9324
MOTAQUIP		LVCF 609	WP6841	LVFA 1558	49247	LVFL 788	WL7508	VCF 194	24765	VCF 418	24590
LVCF 501	WP9359	LVCF 609	WP6841	LVFA 1560	49034	LVFL 790	WL7494	VCF 196	WP6820	VCF 419	24191
LVCF 502	WP9344	LVCF 609	WP6841	LVFA 1564	WA10548	LVFL 791	WL7503	VCF 197	WP9037	VFA 3	WA6185
LVCF 508	WP9378	LVCF 609	WP6841	LVFA 1565	49113	LVFL 792	WL10024	VCF 198	WP6821	VFA 4	WA6558
LVCF 510	WP9318	LVCF 609	WP6841	LVFA 1567	WA9791	LVFL 794	WL7502	VCF 204	WP9106	VFA 5	WA6134
LVCF 512	WP9365	LVCF 609	WP6841	LVFA 1569	WA9792	LVFL 796	WL7495	VCF 208	24811	VFA 6	WA6586
LVCF 513	24313	LVCF 609	WP6841	LVFA 1568	WA9792	LVFL 798	57187	VCF 209	WP9316	VFA 9	46213
LVCF 519	49355	LVCF 609	WP6841	LVFA 1569	WA10342	LVFL 799	57204	VCF 211	WP9162	VFA 10	42261
LVCF 520	WP9309	LVCF 609	WP6841	LVFA 1570	WA10215	LVFL 800	57161	VCF 212	WP9110	VFA 12	46104
LVCF 523	WP9186	LVCF 609	WP6841	LVFA 1571	49800	LVFL 804	WL7515	VCF 214	24881	VFA 13	WA6564
LVCF 526	49352	LVCF 609	WP6841	LVFA 1578	WA9798	LVFL 808	WL7527	VCF 216	24688	VFA 14	WA6672
LVCF 527	WP9336	LVCF 609	WP6841	LVFA 1581	WA10268	LVFL 810	WL7526	VCF 218	WP9183	VFA 15	WA6595
LVCF 529	WP9307	LVCF 609	WP6841	LVFA 1590	46116	LVFL 820	WL7440	VCF 219	24867	VFA 16	WA9463
LVCF 530	WP2037	LVCF 609	WP6841	LVFA 1596	WA9804	LVFL 821	WL7522	VCF 220	WP9104	VFA 17	WA6673
LVCF 532	WP9386	LVCF 609	WP6841	LVFA 1626	WA9754	LVFL 827	57161	VCF 221	WP6874	VFA 18	WA6697
LVCF 533	WP2010	LVCF 609	WP6841	LVFA 1630	WA9831	LVFL 829	57059	VCF 222	WP6990	VFA 19	46288
LVCF 534	WP2011	LVCF 609	WP6841	LVFA 1633	WA9826	LVFL 832	WL10358	VCF 224	24817	VFA 20	46288
LVCF 535	WP9383	LVCF 609	WP6841	LVFA 1638	WA9827	LVFL 835	57002	VCF 226	24875	VFA 21	WA6685
LVCF 536	WP2018	LVCF 609	WP6841	LVFA 1639	WA9827	VCF 100	WP6866	VCF 227	49370	VFA 22	WA6707
LVCF 537	WP9320	LVCF 609	WP6841	LVFA 1644	WA9682	VCF 102	24774	VCF 228	49372	VFA 23	WA6733
LVCF 538	WP2002	LVCF 609	WP6841	LVFA 1445	46358	VCF 103	WP6814	VCF 230	WP9186	VFA 24	WA6749
LVCF 540	49353	LVCF 609	WP6841	LVFA 1446	WA9738	VCF 105	WP6868	VCF 231	24686	VFA 29	WA9404
LVCF 542	49357	LVCF 609	WP6841	LVFA 1447	49191	VCF 106	WP6820	VCF 238	24673	VFA 30	WA6738
LVCF 543	WP2024	LVCF 609	WP6841	LVFA 1448	WA9639	VCF 107	WP6848	VCF 239	24673	VFA 31	WA6779
LVCF 544	WP9348	LVCF 609	WP6841	LVFA 1449	49400	VCF 108	24771	VCF 240	24525	VFA 32	WA6784
LVCF 545	24857	LVCF 609	WP6841	LVFA 1451	49250	VCF 109	WP6836	VCF 242	24489	VFA 42	WA6698
LVCF 546	49354	LVCF 609	WP6841	LVFA 1452	49023	VCF 110	WP6844	VCF 243	24489	VFA 44	46225
LVCF 547	WP9316	LVCF 609	WP6841	LVFA 1453	WA9453	VCF 112	WP6800	VCF 244	WP9178	VFA 45	42728
LVCF 549	24439	LVCF 609	WP6841	LVFA 1456	49143	VCF 114	24781	VCF 247	WP6932	VFA 46	42412
LVCF 550	24329	LVCF 609	WP6841	LVFA 1457	49243	VCF 115	24865	VCF 248	WP6938	VFA 47	WA6703
LVCF 553	WP2012	LVCF 609	WP6841	LVFA 1458	WA9658	VCF 116	24322	VCF 249	WP9210	VFA 50	WA6734
LVCF 554	WP2064	LVCF 609	WP6841	LVFA 1459	49888	VCF 117	24779	VCF 250	24873	VFA 52	42564
LVCF 555	WP9367	LVCF 609	WP6841	LVFA 1460	WA9666	VCF 118	WP6852	VCF 255	24688	VFA 55	42329
LVCF 557	24511	LVCF 609	WP6841	LVFA 1462	WA9725	VCF 119	24866	VCF 256	WP9117	VFA 56	WA6687
LVCF 558	49376	LVCF 609	WP6841	LVFA 1463	WA9736	VCF 120	24202	VCF 324	WP9128	VFA 57	WA6763
		LVCF 609	WP6841	LVFA 1465	49210	VCF 121	WP6872			VFA 59	42



MOTAQUIP

MASTER INTERCHANGE

MASTER INTERCHANGE

MFG'S NUMBER	WIX NUMBER	MFG'S NUMBER	WIX NUMBER	MFG'S NUMBER	WIX NUMBER	MFG'S NUMBER	WIX NUMBER	MFG'S NUMBER	WIX NUMBER	MFG'S NUMBER	WIX NUMBER
MOTAQUIP (Cont'd)		MOTAQUIP (Cont'd)		MOTAQUIP (Cont'd)		MOTAQUIP (Cont'd)		MOTAQUIP (Cont'd)		MOTAQUIP (Cont'd)	
VFA 61.....	WA6667	VFA 299.....	42170	VFA 573.....	WA6457	VFA 773.....	46028	VFA 910.....	WA6352	VFA 1049.....	WA9471
VFA 67.....	WA9530	VFA 300.....	WA6435	VFA 575.....	46064	VFA 777.....	WA6596	VFA 912.....	46104	VFA 1051.....	WA9470
VFA 68.....	46674	VFA 302.....	46415	VFA 585.....	46165	VFA 778.....	42525	VFA 913.....	WA6500	VFA 1052.....	WA9453
VFA 70.....	46105	VFA 303.....	WA6185	VFA 587.....	46181	VFA 783.....	46026	VFA 915.....	42605	VFA 1053.....	46462
VFA 72.....	WA6668	VFA 304.....	WA6429	VFA 590.....	WA6492	VFA 784.....	46308	VFA 916.....	42607	VFA 1054.....	42825
VFA 75.....	49068	VFA 306.....	WA6200	VFA 592.....	46097	VFA 786.....	46358	VFA 917.....	42606	VFA 1056.....	WA9479
VFA 78.....	42620	VFA 307.....	WA6433	VFA 594.....	42366	VFA 787.....	WA6549	VFA 920.....	WA6535	VFA 1057.....	WA9528
VFA 80.....	46699	VFA 311.....	42200	VFA 597.....	WA6089	VFA 788.....	42185	VFA 921.....	46318	VFA 1059.....	WA9416
VFA 81.....	WA6688	VFA 313.....	WA6406	VFA 601.....	46237	VFA 789.....	WA6317	VFA 923.....	WA6345	VFA 1061.....	42159
VFA 83.....	WA6239	VFA 315.....	WA6037	VFA 602.....	49023	VFA 790.....	WA6597	VFA 925.....	WA6373	VFA 1062.....	49013
VFA 84.....	42797	VFA 319.....	42170	VFA 608.....	42222	VFA 792.....	WA6520	VFA 926.....	WA6375	VFA 1063.....	42800
VFA 85.....	WA6761	VFA 321.....	46025	VFA 611.....	46329	VFA 795.....	WA6521	VFA 927.....	WA6487	VFA 1065.....	WA9497
VFA 86.....	WA6185	VFA 322.....	42170	VFA 612.....	46206	VFA 796.....	WA6383	VFA 929.....	WA6561	VFA 1067.....	WA6738
VFA 87.....	WA6732	VFA 329.....	WA6340	VFA 613.....	46384	VFA 804.....	46229	VFA 931.....	WA6185	VFA 1071.....	WA9411
VFA 88.....	42341	VFA 330.....	WA6107	VFA 614.....	WA6224	VFA 807.....	46109	VFA 932.....	WA6185	VFA 1072.....	WA9452
VFA 89.....	WA6574	VFA 332.....	WA6191	VFA 615.....	WA6177	VFA 808.....	WA6354	VFA 933.....	WA6669	VFA 1073.....	WA6727
VFA 90.....	42793	VFA 339.....	WA6033	VFA 616.....	42827	VFA 813.....	WA6134	VFA 935.....	WA6185	VFA 1080.....	46562 ¹⁵⁵
VFA 92.....	42389	VFA 350.....	42906	VFA 617.....	WA6321	VFA 815.....	46240	VFA 938.....	46215		46562NP ⁴⁷⁹
VFA 93.....	WA6689	VFA 368.....	42172	VFA 618.....	46358	VFA 817.....	42177	VFA 939.....	WA9530	VFA 1081.....	WA9413
VFA 95.....	WA6770	VFA 371.....	46114	VFA 619.....	46116	VFA 820.....	WA6334	VFA 940.....	42186	VFA 1082.....	WA9496
VFA 96.....	WA6771	VFA 375.....	WA6117	VFA 620.....	46016	VFA 822.....	WA6337	VFA 942.....	46227	VFA 1084.....	WA9519
VFA 97.....	WA6769	VFA 377.....	46515	VFA 621.....	46016	VFA 823.....	WA6338	VFA 943.....	WA6253	VFA 1086.....	42461
VFA 98.....	42551	VFA 389.....	42229	VFA 622.....	42186	VFA 825.....	WA6185	VFA 945.....	46388	VFA 1087.....	49214
VFA 99.....	WA6744	VFA 390.....	42229	VFA 623.....	46235	VFA 826.....	WA6314	VFA 949.....	42486	VFA 1089.....	49000
VFA 105.....	42160	VFA 391.....	46122	VFA 624.....	46182	VFA 827.....	WA6315	VFA 953.....	WA6664	VFA 1090.....	WA9412
VFA 108.....	42155	VFA 394.....	WA6009	VFA 625.....	WA6496	VFA 828.....	WA6486	VFA 954.....	46646	VFA 1091.....	49074
VFA 111.....	WA6033	VFA 395.....	WA6191	VFA 628.....	42159	VFA 829.....	WA6528	VFA 956.....	WA6643	VFA 1094.....	WA9400
VFA 113.....	WA6033	VFA 402.....	46050	VFA 632.....	WA6486	VFA 830.....	WA6524	VFA 957.....	WA6573	VFA 1095.....	WA9509
VFA 114.....	WA6385	VFA 403.....	42912	VFA 636.....	42174	VFA 831.....	42472	VFA 959.....	WA6540	VFA 1096.....	WA9511
VFA 115.....	WA6397	VFA 420.....	46113	VFA 637.....	WA6175	VFA 832.....	WA6265	VFA 960.....	WA6645	VFA 1097.....	WA6680
VFA 116.....	WA6412	VFA 437.....	WA6457	VFA 639.....	WA6175	VFA 833.....	WA6205	VFA 961.....	46798	VFA 1101.....	42831
VFA 125.....	46015	VFA 448.....	46225	VFA 646.....	WA6213	VFA 837.....	46303	VFA 962.....	46162	VFA 1103.....	WA9469
VFA 129.....	42155	VFA 461.....	46022	VFA 648.....	46116	VFA 838.....	WA6173	VFA 964.....	WA6536	VFA 1106.....	WA9503
VFA 134.....	46230	VFA 472.....	WA6206	VFA 651.....	WA6238	VFA 839.....	42462	VFA 966.....	42827	VFA 1107.....	49112
VFA 135.....	WA6490	VFA 473.....	WA6207	VFA 652.....	WA6429	VFA 840.....	WA6174	VFA 967.....	WA6521	VFA 1108.....	WA9499
VFA 138.....	42186	VFA 474.....	WA6217	VFA 654.....	WA6257	VFA 841.....	WA6538	VFA 968.....	46122	VFA 1109.....	WA9425
VFA 139.....	WA6383	VFA 475.....	WA6249	VFA 657.....	46208	VFA 842.....	42351	VFA 969.....	WA6686	VFA 1111.....	42329
VFA 140.....	WA6389	VFA 477.....	WA6004	VFA 658.....	WA6486	VFA 845.....	WA6320	VFA 970.....	42461	VFA 1112.....	46938
VFA 141.....	WA6176	VFA 478.....	WA6003	VFA 661.....	42906	VFA 846.....	WA6174	VFA 971.....	42351	VFA 1113.....	WA9403
VFA 144.....	46165	VFA 479.....	WA6481	VFA 664.....	WA6186	VFA 847.....	42462	VFA 972.....	42365	VFA 1114.....	WA9401
VFA 145.....	42906	VFA 480.....	WA6425	VFA 666.....	WA6618	VFA 848.....	46193	VFA 973.....	WA6345	VFA 1115.....	49024
VFA 146.....	42904	VFA 489.....	46116	VFA 667.....	WA6209	VFA 850.....	46186	VFA 975.....	42364	VFA 1116.....	WA6700
VFA 155.....	WA6433	VFA 490.....	WA6051	VFA 670.....	WA6187	VFA 852.....	46195	VFA 977.....	42749	VFA 1118.....	49180
VFA 160.....	WA6422	VFA 491.....	WA6463	VFA 673.....	46026	VFA 853.....	46082	VFA 979.....	46799	VFA 1121.....	WA9484
VFA 162.....	42155	VFA 494.....	42333	VFA 678.....	46277	VFA 854.....	46207	VFA 980.....	42472	VFA 1122.....	42826
VFA 167.....	WA6433	VFA 498.....	WA9460	VFA 680.....	46006	VFA 855.....	WA6696	VFA 981.....	WA6373	VFA 1123.....	WA9420
VFA 177.....	42155	VFA 499.....	WA6629	VFA 684.....	WA6629	VFA 856.....	WA6500	VFA 982.....	WA6536	VFA 1124.....	WA9502
VFA 180.....	WA6407	VFA 500.....	46114	VFA 687.....	46097	VFA 857.....	42168	VFA 984.....	49522	VFA 1125.....	WA9480
VFA 189.....	WA6427	VFA 501.....	46025	VFA 703.....	WA6212	VFA 858.....	WA6248		WA6778	VFA 1126.....	49620
VFA 190.....	WA6439	VFA 502.....	WA6223	VFA 704.....	WA6486	VFA 860.....	WA6561	VFA 985.....	WA6383	VFA 1128.....	49825
VFA 191.....	WA6002	VFA 503.....	WA6203	VFA 705.....	46230	VFA 861.....	WA6486	VFA 989.....	42295	VFA 1129.....	WA9657
VFA 194.....	42170	VFA 504.....	WA6204	VFA 706.....	WA6380	VFA 862.....	WA6565	VFA 990.....	WA6562	VFA 1131.....	42612
VFA 201.....	42172	VFA 505.....	WA6201	VFA 707.....	WA6178	VFA 864.....	46147	VFA 991.....	WA6566	VFA 1132.....	WA9526
VFA 204.....	42349	VFA 506.....	WA6272	VFA 709.....	WA6522	VFA 865.....	46242	VFA 992.....	WA6586	VFA 1135.....	WA9493
VFA 206.....	WA6398	VFA 507.....	WA6498	VFA 713.....	46017	VFA 866.....	WA6241	VFA 993.....	WA6375	VFA 1136.....	46831
VFA 215.....	46225	VFA 509.....	46240	VFA 721.....	WA6244	VFA 867.....	WA6488	VFA 996.....	WA6411	VFA 1137.....	WA9448
VFA 224.....	WA6383	VFA 511.....	WA6135	VFA 722.....	WA6276	VFA 868.....	WA6265	VFA 997.....	WA6241	VFA 1139.....	WA9565
VFA 227.....	42349	VFA 517.....	46162	VFA 723.....	WA6582	VFA 869.....	WA6241	VFA 1000.....	WA6734	VFA 1140.....	WA9527
VFA 228.....	WA6211	VFA 518.....	WA6132	VFA 724.....	42285	VFA 870.....	WA6269	VFA 1001.....	WA6725	VFA 1141.....	WA9507
VFA 229.....	42904	VFA 519.....	46320	VFA 725.....	42486	VFA 871.....	WA6271	VFA 1004.....	46443	VFA 1142.....	WA6562
VFA 230.....	WA6490	VFA 522.....	WA6232	VFA 726.....	WA6305	VFA 872.....	WA6257	VFA 1005.....	WA6728	VFA 1147.....	WA9475
VFA 238.....	WA6033	VFA 524.....	46156	VFA 728.....	WA6487	VFA 874.....	WA6563	VFA 1006.....	42188	VFA 1151.....	WA6345
VFA 241.....	WA6212	VFA 525.....	46291	VFA 729.....	WA6313	VFA 875.....	WA6583	VFA 1007.....	42799		WA6351
VFA 248.....	46290	VFA 528.....	WA6457	VFA 730.....	46383	VFA 877.....	WA6364	VFA 1009.....	WA6773	VFA 1153.....	WA9506
VFA 249.....	WA6386	VFA 529.....	WA6459	VFA 731.....	46667	VFA 879.....	42016	VFA 1010.....	WA6762	VFA 1154.....	WA10266
VFA 251.....	WA6411	VFA 530.....	WA6319	VFA 732.....	46667	VFA 880.....	46798	VFA 1011.....	42182	VFA 1157.....	42261
VFA 252.....	WA6440	VFA 531.....	WA6542	VFA 734.....	46327	VFA 881.....	WA6623	VFA 1012.....	WA9433	VFA 1158.....	WA9559
VFA 254.....	WA6218	VFA 532.....	46082	VFA 735.....	42402	VFA 882.....	46105	VFA 1013.....	WA6782	VFA 1160.....	WA9618
VFA 255.....	WA6001	VFA 534.....	WA6216	VFA 736.....	42193	VFA 884.....	WA6581	VFA 1014.....	WA6783	VFA 1161.....	49023
VFA 257.....	WA6517	VFA 535.....	46165	VFA 739.....	WA6188	VFA 885.....	WA6367	VFA 1016.....	WA6776	VFA 1162.....	WA9595
VFA 258.....	WA6463		WA6457	VFA 740.....	46240	VFA 886.....	WA6368	VFA 1017.....	WA9406	VFA 1163.....	WA9595
VFA 261.....	WA6178	VFA 536.....	46229	VFA 741.....	WA6169	VFA 889.....	WA6539	VFA 1018.....	WA9407	VFA 1164.....	42839
VFA 262.....	WA6388	VFA 538.....	46264	VFA 742.....	42295	VFA 890.....	WA6540	VFA 1019.....	WA9408	VFA 1168.....	WA9510
VFA 263.....	WA6036	VFA 541.....	46147	VFA 743.....	46240	VFA 891.....	WA6501	VFA 1020.....	42625	VFA 1169.....	49020
VFA 269.....	WA6429	VFA 542.....	46183	VFA 744.....	WA6366	VFA 892.....	WA6529	VFA 1024.....	WA6536	VFA 1170.....	WA9473
VFA 272.....	WA6486	VFA 546.....	WA6174	VFA 745.....	WA6366	VFA 893.....	42830	VFA 1025.....	WA6567	VFA 1171.....	42752
VFA 274.....	WA6188	VFA 548.....	46202	VFA 746.....	42463	VFA 894.....	46383	VFA 1026.....	WA6696	VFA 1172.....	42834
VFA 275.....	46135	VFA 551.....	WA6494	VFA 749.....	46221	VFA 895.....	42827	VFA 1027.....	WA6701	VFA 1175.....	49065
VFA 276.....	WA6414	VFA 553.....	WA6457	VFA 750.....	WA6261	VFA 897.....	WA6365	VFA 1030.....	42972	VFA 1176.....	49104
VFA 277.....	WA6179	VFA 554.....	WA6226	VFA 751.....	WA6260	VFA 898.....	46083	VFA 1031.....	WA6692	VFA 1177.....	WA9602
VFA 278.....	WA6211	VFA 556.....	WA6455	VFA 752.....	46320	VFA 900.....	WA6374	VFA 1033.....	WA6730	VFA 1179.....	WA9552
VFA 280.....	46111	VFA 557.....	42185	VFA 755.....	WA6021	VFA 901.....	WA6365	VFA 1036.....	WA9452	VFA 118	



MASTER INTERCHANGE

MOTAQUIP

MFG'S NUMBER	WIX NUMBER	MFG'S NUMBER	WIX NUMBER	MFG'S NUMBER	WIX NUMBER	MFG'S NUMBER	WIX NUMBER	MFG'S NUMBER	WIX NUMBER	MFG'S NUMBER	WIX NUMBER
MOTAQUIP (Cont'd)		MOTAQUIP (Cont'd)		MOTAQUIP (Cont'd)		MOTAQUIP (Cont'd)		MOTAQUIP (Cont'd)		MOTAQUIP (Cont'd)	
VFA 1190	WA9589	VFF 202	WF8021	VFF 408	33179	VFF 563	WF8420	VFL 219	51381	VFL 367	51145
VFA 1191	WA9521	VFF 204	33097	VFF 410	33467	VFF 564	WF8394		57207	VFL 368	51187
VFA 1195	WA9538	VFF 205	33310	VFF 412	WF8163	VFF 566	WF8426	VFL 220	51452	VFL 369	51675
VFA 1197	WA9560	VFF 206	33310	VFF 413	WF8197	VFF 567	WF8439	VFL 221	WL7324	VFL 370	51348
VFA 1198	WA9540	VFF 209	33028	VFF 415	WF8254	VFF 572	WF8392	VFL 223	51083	VFL 372	51348
VFA 1199	WA9558	VFF 211	33564	VFF 421	WF10084	VFL 100	51521		51334	VFL 373	WL7043
VFA 1200	WA9554	VFF 217	33204	VFF 422	WF8256	VFL 101	WL7098	VFL 223	51347	VFL 374	WL7203
VFA 1201	WA9598	VFF 218	33283	VFF 423	WF8302	VFL 102	51099	VFL 224	51334	VFL 375	51088
VFA 1202	42829	VFF 219	33011	VFF 424	WF8179	VFL 104	51452	VFL 227	51340	VFL 376	51710
VFA 1203	42468	VFF 227	33395	VFF 427	33558	VFL 108	51361	VFL 228	57046	VFL 377	51381
VFA 1204	WA9505	VFF 228	33153	VFF 429	WF8241	VFL 109	57503	VFL 229	51189	VFL 378	51068
VFA 1207	42823	VFF 229	33508	VFF 430	WF8152	VFL 109	51452	VFL 231	WL7089	VFL 379	57503
VFA 1208	WA9614	VFF 230	33508	VFF 432	33007		51515MP	VFL 237	51010	VFL 380	51452
VFA 1209	49116	VFF 231	33087	VFF 433	WF8239	VFL 111	51352	VFL 238	51100	VFL 381	51372
VFA 1210	49172	VFF 234	33393	VFF 434	WF8252	VFL 112	51189	VFL 239	51732	VFL 383	WL7069
VFA 1211	WA9553	VFF 235	33179	VFF 435	WF8179	VFL 113	51083	VFL 242	51521	VFL 385	51223
VFA 1212	49225	VFF 237	33481	VFF 436	WF8213		51347	VFL 243	51334	VFL 386	WL7083
VFA 1213	WA9563	VFF 241	33179	VFF 438	WF8334	VFL 114	51335		57207	VFL 387	57503
VFA 1214	WA9522	VFF 242	33179	VFF 446	WF8277	VFL 115	51311	VFL 246	WL7212	VFL 388	51034
VFA 1215	42369	VFF 243	33509	VFF 447	WF8262		51335	VFL 247	51348	VFL 389	51335
VFA 1216	42863	VFF 245	33686	VFF 451	WF8266	VFL 115	WL7415		57046	VFL 390	51358
VFA 1218	49070	VFF 252	33310	VFF 452	WF8251	VFL 117	51342	VFL 249	51515MP	VFL 393	51365
VFA 1219	42329	VFF 253	33596	VFF 453	WF10002	VFL 118	51340	VFL 250	51459	VFL 394	WL7203
VFA 1220	49069	VFF 256	33008	VFF 454	WF8263	VFL 119	57503	VFL 251	51342	VFL 396	51145
VFA 1222	49229	VFF 258	33078	VFF 456	WF8265	VFL 120	51352	VFL 253	51394	VFL 397	WL7228
VFA 1223	WA6185	VFF 260	33291	VFF 457	WF8238	VFL 121	51340	VFL 256	57503	VFL 398	51516
VFA 1224	WA9556	VFF 262	33291	VFF 458	WF8264	VFL 122	51189	VFL 258	51231	VFL 399	51381
VFA 1225	WA9566	VFF 269	33156	VFF 460	WF8319		WL7100	VFL 259	51231	VFL 400	57210
VFA 1226	42463	VFF 270	33228	VFF 462	WF8199	VFL 123	51785	VFL 260	51325	VFL 401	51213
VFA 1227	42859	VFF 271	33179	VFF 467	WF8034		57503	VFL 261	51088	VFL 402	57046
VFA 1228	46939	VFF 272	33272	VFF 468	WF8240	VFL 126	51342	VFL 262	51289	VFL 403	51083
VFA 1229	WA9557	VFF 273	33228	VFF 469	WF8315	VFL 134	51342	VFL 280	WL7093	VFL 405	51647
VFA 1231	WA9587	VFF 278	33472	VFF 471	33011	VFL 135	51515MP	VFL 281	51182	VFL 406	51212
VFA 1232	49086	VFF 279	WF8044	VFF 472	33833	VFL 137	51452	VFL 282	51396	VFL 407	51358
VFA 1233	WA9555	VFF 280	33460	VFF 473	WF8270	VFL 138	51460	VFL 283	57241	VFL 408	WL7212
VFA 1234	49640	VFF 288	33295	VFF 475	WF8268	VFL 139	51452	VFL 286	51378	VFL 409	51246
VFA 1235	WA10160	VFF 291	33153	VFF 476	WF8360	VFL 142	51302	VFL 287	51394	VFL 410	51083
VFA 1237	WA6751	VFF 292	33622	VFF 477	WF8321	VFL 143	51305	VFL 288	51396	VFL 411	51361
VFA 1239	WA9545	VFF 293	33622	VFF 479	WF8313	VFL 148	WL7100	VFL 291	51160	VFL 412	57207
VFA 1240	WA9550	VFF 295	33477	VFF 480	WF8301	VFL 150	51189	VFL 292	51056	VFL 414	51358
VFA 1244	49017	VFF 299	33481	VFF 481	33538	VFL 155	51347	VFL 294	51034	VFL 415	51368
VFA15	WA6675	VFF 300	33481	VFF 483	WF8373	VFL 156	51392	VFL 295	51083	VFL 416	WL7232
VFA814	WA6576	VFF 301	33467	VFF 486	33647	VFL 157	51083	VFL 298	57207	VFL 417	WL7217
VFA818	46273	VFF 302	33284	VFF 487	WF8312		51347	VFL 299	51311	VFL 418	51189
VFA819	WA6335	VFF 303	33387	VFF 488	WF8361	VFL 158	51189	VFL 301	57254	VFL 420	WL7216
VFA835	WA6346	VFF 306	33265	VFF 489	WF8326	VFL 160	51348	VFL 304	51067	VFL 421	WL7083
VFA836	WA6341	VFF 307	33509	VFF 490	33078	VFL 162	57241	VFL 305	51358	VFL 422	51223
VFA1055	46834	VFF 308	WF8270	VFF 491	WF8362	VFL 163	51083	VFL 307	51185	VFL 424	57046
VFF 100	33033	VFF 309	33559	VFF 492	WF8258		51347	VFL 308	51431	VFL 425	51393
VFF 102	33166 ⁵⁰⁵	VFF 310	WF8021	VFF 493	WF8274	VFL 165	51050	VFL 309	51521	VFL 426	57046
		VFF 311	WF8021	VFF 494	33605	VFL 170	WL7021	VFL 310	51521	VFL 427	57046
VFF 103	WF8018	VFF 312	WF8034	VFF 495	WF8337	VFL 172	51334	VFL 313	51335	VFL 428	51083
VFF 104	WF8020	VFF 324	33179	VFF 499	WF8329	VFL 173	51521	VFL 315	51392		51347
VFF 105	33472	VFF 330	33558	VFF 500	WF8366	VFL 174	51521	VFL 320	51521	VFL 429	51394
VFF 107	33167	VFF 333	33622	VFF 502	WF10084	VFL 176	51083	VFL 321	57207	VFL 430	WL7232
VFF 108	33149	VFF 335	33565	VFF 503	33425		51347	VFL 322	51342	VFL 431	57033
VFF 113	33166 ⁵⁰⁵	VFF 337	33319	VFF 504	WF8300	VFL 177	57035	VFL 324	51342	VFL 432	57083
		VFF 339	WF8121	VFF 505	WF8269	VFL 178	WF7100	VFL 325	51191	VFL 433	57046
VFF 117	33053	VFF 340	33521	VFF 509	WF8178	VFL 179	WF7100	VFL 326	51358	VFL 434	WL7227
VFF 120	33006	VFF 341	33619	VFF 510	WF8323	VFL 181	51340	VFL 327	51348	VFL 436	WL7288
VFF 121	33128	VFF 342	33228	VFF 511	33140	VFL 182	57046	VFL 330	WL7089	VFL 437	WL7229
VFF 122	33204	VFF 349	33229	VFF 515	WF8318	VFL 183	57046	VFL 331	51085	VFL 438	51226
VFF 123	33033	VFF 350	WF8229	VFF 516	WF8389	VFL 186	51385	VFL 332	51083	VFL 439	WL7212
VFF 132	WF8049	VFF 354	WF8177	VFF 517	33831	VFL 189	51040	VFL 337	51347	VFL 440	51230
VFF 133	33008	VFF 357	33279	VFF 519	WF8365	VFL 190	57503	VFL 333	51083	VFL 441	57021
VFF 134	33011	VFF 358	33572	VFF 522	WF8367	VFL 192	51034	VFL 335	51189	VFL 442	WL7226
VFF 142	33467	VFF 360	33294	VFF 523	WF8371	VFL 193	57046	VFL 336	WL7155	VFL 443	WL7256
VFF 152	33156	VFF 361	33622	VFF 524	WF8369	VFL 194	51288	VFL 337	WF7100	VFL 444	51186
VFF 154	33310	VFF 362	33567	VFF 525	WF8339	VFL 196	57503	VFL 338	WF7178	VFL 445	51348
VFF 155	33220	VFF 363	WF8166	VFF 531	WF8327	VFL 197	57046	VFL 339	51358	VFL 448	57241
VFF 156	33179	VFF 364	33596	VFF 533	WF8272	VFL 198	51460	VFL 340	51083	VFL 449	WL7287
VFF 157	33023	VFF 365	33603	VFF 535	WF8401	VFL 199	51324	VFL 342	WL7219	VFL 450	WL7083
VFF 160	33491	VFF 366	WF8121	VFF 536	WF8400	VFL 200	51361	VFL 343	57046	VFL 451	WL7203
VFF 165	33138	VFF 368	33508	VFF 537	WF8356	VFL 202	51394	VFL 344	57207	VFL 453	WL7257
VFF 168	WF8059	VFF 370	33308	VFF 538	WF8358	VFL 203	57503	VFL 345	57207	VFL 455	51393
VFF 169	33393	VFF 373	33138	VFF 539	WF8379	VFL 204	51347	VFL 346	51348	VFL 456	51393
VFF 171	33084	VFF 376	33622	VFF 541	WF8166	VFL 205	51340	VFL 347	51368	VFL 457	51334
VFF 173	33011	VFF 378	WF8195	VFF 543	33887	VFL 206	51182	VFL 348	WL7183	VFL 460	51355
		VFF 383	33559	VFF 544	33814	VFL 207	WF7100	VFL 354	57046	VFL 461	51191
VFF 177	33138	VFF 387	WF8218	VFF 546	WF8380	VFL 208	57046	VFL 355	51393	VFL 462	51773
VFF 179	WF8068	VFF 388	33138	VFF 550	WF8384	VFL 209	51352	VFL 356	51191	VFL 466	WL7292
VFF 180	33285	VFF 395	WF8014	VFF 551	WF8408	VFL 211	57241	VFL 358	WL7218	VFL 467	WL7286
VFF 183	33479	VFF 397	WF8178	VFF 552	WF8395	VFL 212	57207	VFL 359	51186	VFL 468	51085
VFF 186	33290	VFF 398	WF8247	VFF 553	WF8307	VFL 213	51191	VFL 360	51144	VFL 470	51083
VFF 187	33153	VFF 399	33595	VFF 555	33832	VFL 215	51732	VFL 361	51085	VFL 471	51083
VFF 188	33006	VFF 400	WF8034	VFF 556	33833	VFL 217	51083	VFL 362	51516	VFL 474	WL7299
VFF 189	33152	VFF 405	WF8170	VFF 559	WF8411	VFL 218					



MOTORCRAFT

MASTER INTERCHANGE

MASTER INTERCHANGE

MFG'S NUMBER	WIX NUMBER	MFG'S NUMBER	WIX NUMBER	MFG'S NUMBER	WIX NUMBER	MFG'S NUMBER	WIX NUMBER	MFG'S NUMBER	WIX NUMBER	MFG'S NUMBER	WIX NUMBER
MOTAQUIP (Cont'd)		MOTORCRAFT (Cont'd)		MOTORCRAFT (Cont'd)		MOTORCRAFT (Cont'd)		MOTORCRAFT (Cont'd)		MOTORCRAFT (Cont'd)	
VFL 482	WL7294	EFA 052	WA6407	EFA 358	46114	EFA 587	WA9407	EFL 027 D	WL7098	EFL 177	51068
VFL 483	WL7293	EFA 052 D	WA6407	EFA 370	WA6403	EFA 600	WA6535	EFL 027 S	WL7098	EFL 179	57609
VFL 485	WL7424	EFA 56	WA6425	EFA 373	WA6406	EFA 601	42799	EFL 036	WL7098	EFL 180	57409
VFL 486	57083	EFA 056	WA6425	EFA 375	46674	EFA 1066	46156	EFL 037	51515	EFL 190	57409
VFL 495	57077	EFA 057	WA6383	EFA 376	WA6383	EFA A62	42899	EFL 038	51335	EFL 195	51732
VFL 496	WL7283	EFA 062	WA6389	EFA 377	WA6481	EFA 75	42186	EFL 039	51515	EFL 196	51271
VFL 497	WL7292	EFA 063	46290	EFA 382	WA6202	EFA 80	46230	EFL 040	51183	EFL 199	51149
VFL 498	57186	EFA 075	42186	EFA 388	46113	EFA A338	46007	EFL 046	WL7098	EFL 206	51765
VFL 499	WL7303	EFA 079	WA6490	EFA 389	WA6170	EFA 900	46116	EFL 047	51352	EFL 211	51732
VFL 500	WL7318	EFA 080	46230	EFA 392	WA6169	EFG 3	33166 ⁹⁰⁵	EFL 048	51342	EFL 213	51021
VFL 501	57303	EFA 085	46015	EFA 393	WA6200	EFG 003	WF8018	EFL 049	57035	EFL 215	51820
VFL 505	57210	EFA 086	WA6433	EFA 395	WA6180	EFG 005	33166 ⁹⁰⁵	EFL 050	51335	EFL 222	51820
VFL 506	51355	EFA 086 D	WA6433	EFA 396	46122	EFG 005	WF8018	EFL 050 D	51335	EFL 223	WL10312
VFL 510	57328	EFA 087	WA6398	EFA 400	WA6218	EFG 6	WF8018	EFL 051	51340	EFL 224	51307
VFL 511	WL7302	EFA 090	WA6397	EFA 401	WA6188	EFG 6	33097	EFL 052	51307	EFL 224	51374
VFL 512	WL7403	EFA 96	WA6618	EFA 402	46165	EFG 006	33097	EFL 053	51307	EFL 224	51768
VFL 514	51215	EFA 096	WA6618	EFA 407	WA6413	EFG 012	33405	EFL 054	51521	EFL 230	51452
VFL 515	WL7083	EFA 106	46165	EFA 417	WA6429	EFG 013	33405	EFL 056	51311	EFL 231	51411
VFL 516	WL7412	EFA 107	42906	EFA 418	42229	EFG 014	33596	EFL 057	51189	EFL 252	51087
VFL 517	WL7410	EFA 109	WA6385	EFA 424	42194	EFG 14	33596	EFL 060	51191	EFL 253	51592
VFL 518	57341	EFA 109 D	WA6385	EFA 429	WA6435	EFG 014	33596	EFL 062	51050	EFL 253	51335
VFL 519	WL7401	EFA 115	42904	EFA 432	WA6575	EFG 021	33011	EFL 062	51050	EFL 254	57207
VFL 521	57512	EFA 146	WA6383	EFA 438	WA6194	EFG 022	33008	EFL 066	51099	EFL 254	51040
VFL 522	57009	EFA 146 D	WA6383	EFA 440	42229	EFG 24	WF8020	EFL 067	51010	EFL 257	51040
VFL 523	57187	EFA 153	46230	EFA 445	46221	EFG 024	WF8020	EFL 068	51100	EFL 264	57609
VFL 524	WL7433	EFA 160	42170	EFA 447	WA6217	EFG 025	33358	EFL 071	51302	EFL 267	57947
VFL 525	51365	EFA 165	WA6440	EFA 448	WA6170	EFG 027	33112	EFL 074	51452	EFL 268	51100
VFL 526	57207	EFA 166	WA6391	EFA 449	46122	EFG 028	33167	EFL 075	51342	EFL 269	51021
VFL 531	57560	EFA 179	46020	EFA 451	WA6101	EFG 029	33167	EFL 075 D	51342	EFL 270	51765
VFL 532	57143	EFA 180	WA6412	EFA 478	42295	EFG 030	33112	EFL 076	51340	EFL 271	51340
VFL 533	WL7414	EFA 181	46010	EFA 481	WA6506	EFG 032	33279	EFL 076	51340	EFL 272	51732
VFL 535	51009	EFA 182	WA6009	EFA 482	46284	EFG 033	33149	EFL 077	51452	EFL 273	57046
VFL 536	WL7421	EFA 184	WA6675	EFA 484	WA6207	EFG 035	33472	EFL 078	51189	EFL 279	51361
VFL 537	WL7402	EFA 188	46225	EFA 485	WA6206	EFG 038	33006	EFL 084	51288	EFL 281	51325
VFL 539	57327	EFA 190	WA6176	EFA 486	WA6003	EFG 039	33007	EFL 088	WL7100	EFL 282	51189
VFL 541	57062	EFA 193	WA6430	EFA 487	WA6273	EFG 040	33033	EFL 089	WL7098	EFL 283	51732
VFL 544	WL7445	EFA 199	42172	EFA 488	WA6406	EFG 041	33153	EFL 089 D	WL7098	EFL 285	51334
VFL 545	WL7429	EFA 204	42349	EFA 489	WA6004	EFG 045	WF8013	EFL 089 S	WL7098	EFL 286	51361
VFL 546	WL7430	EFA 223	4214	EFA 491	WA6167	EFG 048	33472	EFL 090	51515	EFL 288	51348
VFL 547	WL7450	EFA 224	WA6388	EFA 492	46208	EFG 048	33472	EFL 090 D	51521	EFL 288	51348
VFL 548	WL7457	EFA 226	WA6033	EFA 493	WA6185	EFG 050	33987	EFL 090 S	51521	EFL 292	51394
VFL 550	WL7454	EFA 227	42200	EFA 495	WA6174	EFG 051	33310	EFL 092	51521	EFL 294	57207
VFL 551	WL7424	EFA 228	46313	EFA 496	42174	EFG 055	33008	EFL 098	57035	EFL 295	57207
VFL 552	57674	EFA 229	WA6191	EFA 497	WA6175	EFG 057	33472	EFL 098	57035	EFL 296	51083
VFL 553	WL7419	EFA 234	42119	EFA 498	46050	EFG 061	WF8267	EFL 099	WL7021	EFL 298	51347
VFL 554	WL7418	EFA 238	WA6178	EFA 499	WA6435	EFG 062	33281	EFL 106	51034	EFL 298	51335
VFL 555	57173	EFA 239	WA6212	EFA 500	46240	EFG 063	33987	EFL 111	51352	EFL 302	51189
VFL 556	57204	EFA 243	46025	EFA 501	46240	EFG 066	33112	EFL 112	51352	EFL 306	51182
VFL 557	57161	EFA 244	WA6427	EFA 502	WA6272	EFG 067	33167	EFL 113	51340	EFL 307	WL7039
VFL 558	51067	EFA 246	46111	EFA 511	WA6204	EFG 077	WF8020	EFL 114	57035	EFL 310	51083
VFL 559	57806	EFA 247	WA6439	EFA 512	WA6201	EFG 079	33662	EFL 115	51335	EFL 311	51361
VFL 560	WL7438	EFA 248	WA6002	EFA 513	WA6203	EFG 080	33358	EFL 117	51307	EFL 312	57207
VFL 561	WL7442	EFA 250	42170	EFA 516	46114	EFG 088	33166 ⁹⁰⁵	EFL 120	51385	EFL 313	51521
VFL 562	WL7426	EFA 252	WA6212	EFA 517	WA6023	EFG 088	33166 ⁹⁰⁵	EFL 121	51352	EFL 316	51515MP
VFL 564	57503	EFA 256	WA6386	EFA 518	WA6526	EFG 096	33467	EFL 122	51189	EFL 319	51083
VFL 565	51224	EFA 262	WA6383	EFA 520	46114	EFG 103	33152	EFL 123	51099	EFL 320	51347
VFL 566	57330	EFA 263	WA6434	EFA 522	42366	EFG 104	33220	EFL 124	51347	EFL 322	51347
VFL 568	57060	EFA 264	42119	EFA 523	42295	EFG 106	WF8049	EFL 125	51374	EFL 322	51289
VFL 569	WL7446	EFA 269	46415	EFA 524	WA6248	EFG 107	33179	EFL 129	57503	EFL 322	51289
VFL 570	WL7462	EFA 272	42349	EFA 528	42136	EFG 184	WF10084	EFL 129	51083	EFL 344	WL7093
VFL 571	57211	EFA 276	WA6186	EFA 530	WA6188	EFG 296	33166 ⁹⁰⁵	EFL 130	51347	EFL 346	51182
VFL 600	WL7441	EFA 281	42912	EFA 532	WA6455	EFG 297	WF8018	EFL 131	51347	EFL 348	51182
MOTO GUZZI		EFA 282	WA6001	EFA 535	46116	EFG 297	33467	EFL 131	51183	EFL 357	WL7039
30153000	51348	EFA 287	42229	EFA 537	WA6224	EFG 310	33508	EFL 134	57503	EFL 361	51083
54113600	WA6397	EFA 288	WA6179	EFA 541	WA6274	EFG 313	33272	EFL 135	51732	EFL 363	51088
GU30153000	51348	EFA 289	46642	EFA 542	WA6244	EFG 315	33166 ⁹⁰⁵	EFL 136	51459	EFL 363	51088
MOTORCRAFT		EFA 293	WA6211	EFA 543	42367	EFG 316	WF8018	EFL 137	51515MP	EFL 364	51334
85HU9601A	46616	EFA 296	WA6414	EFA 546	46116	EFG 330	WF8197	EFL 138	51006	EFL 365	51839
1334772	WF8302	EFA 297	46415	EFA 550	WA6004	EFG 331	WF10084	EFL 149	51191	EFL 366	51452
AF1117	46051	EFA 298	WA6086	EFA 551	42214	EFG 332	33138	EFL 150	57241	EFL 368	51361
CFA1088	46139	EFA 299	WA6404	EFA 553	WA6485	EFG 332	33138	EFL 151	51392	EFL 370	51189
EFA 009	WA6226	EFA 302	42222	EFA 556	WA6213	EFG 333	WF10084	EFL 152	51452	EFL 371	51189
EFA 011	42155	EFA 304	46430	EFA 557	WA6213	EFG 334	WF8339	EFL 153	51189	EFL 374	51302
EFA 013	42160	EFA 305	42126	EFA 559	WA6457	EFG 335	WF8369	EFL 154	51189	EFL 378	51459
EFA 18	WA6232	EFA 308	46515	EFA 560	WA6459	EFG 335	33166 ⁹⁰⁵	EFL 154	51189	EFL 379	51348
EFA 018	WA6232	EFA 309	42522	EFA 562	46327	EFG 5	WF8018	EFL 155	57207	EFL 380	57241
EFA 19	WA6209	EFA 311	46554	EFA 568	WA6321	EFG 12	33109	EFL 157	51342	EFL 382	51185
EFA 019	WA6209	EFA 315	46541	EFA 569	42827	EFG 13	33109	EFL 158	51521	EFL 383	51083
EFA 22	WA6276	EFA 316	46414	EFA 572	WA6245	EFG 13	33279	EFL 161	51820	EFL 385	51394
EFA 022	WA6276	EFA 319	42608	EFA 577	WA6336	EFG 32	33279	EFL 163	51288	EFL 386	WL7089
EFA 025	WA6582	EFA 325	WA10013	EFA 579	WA6346	EFG 51	33033	EFL 164	51324	EFL 391	51394
EFA 30	WA6334	EFA 327	42208	EFA 580	WA6335	EFL 001	51515MP	EFL 166	51460	EFL 395	WL7041
EFA 030	WA6334	EFA 328	46741	EFA 581	WA6583	EFL 002	51085	EFL 166S	51460	EFL 396	WL7183
EFA 034	42155	EFA 340	42160	EFA 582	WA6341	EFL 008	51305	EFL 167	51334	EFL 398	57170
EFA 038	42126	EFA 352	WA6218	EFA 583	WA6674	EFL 10	57503	EFL 168	51394	EFL 399	51212
EFA 040	WA6433	EFA 353	46135	EFA 584	WA6763	EFL 010					



MASTER INTERCHANGE

MOTORCRAFT

MASTER INTERCHANGE

MFG'S NUMBER	WIX NUMBER	MFG'S NUMBER	WIX NUMBER	MFG'S NUMBER	WIX NUMBER	MFG'S NUMBER	WIX NUMBER	MFG'S NUMBER	WIX NUMBER	MFG'S NUMBER	WIX NUMBER
MOTORCRAFT (Cont'd)		MOTORCRAFT (Cont'd)		MOTORCRAFT (Cont'd)		MOTORCRAFT (Cont'd)		MOTORCRAFT (Cont'd)		MOTORCRAFT (Cont'd)	
EFL 486	51160	FA100R	24802	FA627	42705	FA859	42758	FA1088	46147	FA1699	46744 ¹⁵⁵
EFL 489	57207	FA104	42991	FA628	42900	FA860	42759	FA1091	46140		46744FR ¹⁵⁵
EFL 490	WL7219	FA105	42991	FA629	46315	FA862	42819	FA1093	46138	FA1699	46744NP ⁴⁷⁹
EFL 491	57207	FA111	42577	FA630	42500	FA866	42908	FA1094	46179		46744P ⁴⁷⁷
EFL 492	57207	FA119	42582	FA631	42656	FA870	42948	FA1095	42218	FA1710	46728
EFL 493	51452	FA120	42232	FA632	42657	FA872	42965	FA1097	42333	FA1711	42341
EFL 500	57503	FA122	42275	FA633	42659	FA874	46025	FA1098	46113	FA1738	46433 ¹⁵⁵
EFL 600	51034	FA129	42234	FA634	42692	FA887	42255	FA1099	46077		46433NP ⁴⁷⁹
EFL 801	51034	FA130	42237	FA635	42694	FA895	42465	FA1100	46264	FA1738	46433P ⁴⁷⁷
EFL 820	51372	FA132	42276	FA636	42695	FA896	42497	FA1101	46244	FA1743	46253
EFL 903	WL7089	FA136	42045	FA637	42697	FA898	42519	FA1105	46158	FA1744	46134
EFL 904	57254	FA138	42334	FA638	42698	FA902	42533	FA1107	46242	FA1745	46253
EFL 905	51515MP		42334NP	FA640	42140	FA929	42766	FA1108	46190	FA1746	46814
EFL 910	51215	FA140	42853	FA640R	42140	FA934	42984	FA1109	46088	FA1746	42731 ¹³⁷
	51348	FA141	42689	FA641	42141	FA935	46001	FA1111	46062	FA1750	46728
EFL 912	WL7089	FA143	42003	FA641R	42141	FA935FP	46001	FA1112	46162	FA1753	42813
EFL 913	WL7433	FA151	42266	FA642	42988	FA938	46011	FA1113	46384	FA1754	46804
EFL 914	WL7286	FA155	42170	FA645	42988	FA944	46050	FA1114	46107	FA1755	42731 ¹³⁷
EFL2	51068		WA6212	FA660	42676	FA946	46070	FA1115	46108	FA1757	49090
EFL8	51305	FA156	42906	FA662	42678	FA947	46100	FA1116	46553	FA1769	46807
EFL30	51099	FA158	42924	FA663	42679	FA949	46120	FA1117	46051	FA1771	46924
EFL47	51352	FA160	42916	FA665	42611	FA952	46333	FA1120	46429 ⁴⁵⁵	FA1772	49187
EFL70	51302	FA161R	46165	FA666	42610	FA955	46542		46429P ⁴⁷⁷	FA1773	46975
EFL89	51374	FA174	42541	FA667	42782	FA970	46047	FA1121	46095	FA1774	42385
EFL90	51068	FA176	42868	FA669	42783	FA971	46132	FA1122	46098	FA1776	46134
EFL091	51347	FA185	42209	FA670	42587	FA974	42552	FA1125	46203	FA1778	42731 ¹³⁷
EFL101	51034	FA190	42226	FA675	42992	FA978	42532	FA1126	46183	FA1779	49779
EFL119	51034	FA196	42132	FA675DP	42992	FA979	46530	FA1127	46153	FA1780	49145
EFL200	51183	FA200	42933	FA678	42992	FA981	42116	FA1128	46173	FA1782	49136
EFL255	WL10319	FA209	42904	FA683	42665	FA982	42141	FA1145	42131	FA1783	46814
EFL317	51348	FA211	42921	FA688	42073 w/Wrap	FA983	42997	FA1174	42224	FA1785	49114
F23175	33274	FA212	42301		24709	FA986	46016	FA1196	46202	FA1786	49053
FA 92	42072	FA215	42926	FA693	42982 ¹⁵⁵	FA987	46024	FA1201	42332	FA1787	46077
	42906	FA235	42927		42982NP ⁴⁷⁹	FA991	46270	FA1206	46040	FA1788	46088
FA 128	42222	FA244	42374	FA705	42096	FA992	46036	FA1226	46355	FA1789	46017
FA 131	42126	FA247	42505	FA706	42103	FA993	46042	FA1331	46043	FA1790	46273
FA 676	42349	FA256	42585	FA709	42491	FA994	46046	FA1338	46077	FA1791	46117
FA 1042	46128	FA266	42516	FA711	42941 ¹⁵⁵	FA1000	46048	FA1342	46096	FA1792	46302
FA 1066	46156	FA289	42423		42941NP ⁴⁷⁹	FA1001	46048	FA1350	46146	FA1793	46301
FA 1072	46097	FA291	42714	FA713	46013	FA1006	42989	FA1351	46148	FA1794	46503
FA 1696	42793	FA295	42928	FA713R	46013	FA1008	42775	FA1352	46150	FA1795	46084
FA 1935	WA10831	FA296	42225 ¹⁵⁵	FA714	46280	FA1013	46517	FA1354	46152	FA1796	46035
FA1	42054		42225NP ⁴⁷⁹	FA715	46281	FA1018	42057	FA1357	46165	FA1797	46472
FA1R	42054	FA500	42370	FA716	42989	FA1019	42067	FA1602	46052	FA1798	46213
FA2	42091	FA501	42716	FA717	42286	FA1019R	42067	FA1603	46977	FA1799	46440
FA3	42055	FA503	42221	FA717FP	42286	FA1020	42055	FA1605	46317	FA1800	42487
FA3R	42055	FA507	42012	FA718	42287	FA1021	42116	FA1606	46002	FA1804	46807
FA4	42051	FA511	42274	FA718FP	42287	FA1024	42077	FA1611	46289	FA1805	46814
FA6	42056	FA512	42241	FA719	42349	FA1024R	42077	FA1612	46349	FA1807	46936
FA7R	42083	FA513	42376	FA721	42039	FA1025	42073	FA1614	46213	FA1850	WA6782
FA8R	42011	FA514	42260	FA721R	42039	FA1027	42141	FA1615	46418	FA1855	WA6246
FA9	42050	FA515	42230	FA722	42143	FA1029	46013	FA1616	46416	FA1857	WA6668
FA10R	42020	FA516	42240	FA723R	42036	FA1031	42133	FA1617	46417	FA1861	WA6595
FA11	42110	FA517	42787	FA724	46220	FA1032	46134	FA1618	46390	FA1864	WA6704
FA12	42082	FA518	42490	FA725	42993	FA1034	46041	FA1621	46972	FA1883	49883 ¹⁵⁵
FA14	42112	FA519	42371	FA727	42994	FA1039	46990	FA1626	24771		49883FR ³⁶⁰
FA17	42043	FA524	42047 ¹⁵⁵	FA728	46048	FA1041	46231	FA1628	24773	FA1884	46935
FA23	42061		42047NP ⁴⁷⁹	FA733	46885	FA1043	46126	FA1630	46428	FA1886	49886
FA23R	42061	FA535	42273	FA734	46350	FA1045	46133	FA1631	46428	FA1889	49666
FA25	42081	FA547	42865	FA735	42048	FA1046	46174	FA1632	46418	FA1890	49890
FA31R	42088	FA547R	42057	FA738	42522	FA1047	46976	FA1633	46418	FA1893	49893
FA32	42084	FA559	42719	FA745	42851	FA1048	46171	FA1634	46418	FA1895	49601
FA33	42111	FA560	42914	FA746	46200	FA1051	46531	FA1635	46664 ¹⁵⁵	FA1896	49896
FA36	42093	FA564	42919	FA747	46178	FA1052	46530		46664NP ⁴⁷⁹	FA1897	49201
FA37	46116	FA566A	42210	FA748	42510	FA1054	42172	FA1636	49636	FA1900	49901
FA39R	42095	FA571	42125	FA753	42136	FA1057	46255	FA1637	46458	FA1901	49902 ¹⁵⁵
FA41	42063	FA573	42942	FA755	42153	FA1058	46023	FA1639	46349		49902FR ³⁶⁰
FA51	42064	FA574	42057	FA760	42296	FA1060	42989	FA1640	46339	FA1902	49902 ¹⁵⁵
FA52	42067	FA574R	42057	FA762	42298	FA1061	46093	FA1643	46416		49902FR ³⁶⁰
FA52R	42067	FA575	42770	FA764	42621	FA1062	46156	FA1648	46253	FA1904	49604
FA63	42270	FA579	42995	FA767	46007	FA1063	46282	FA1658	46253	FA1907	WA10139FR ³⁶⁰
FA64	42070	FA583	WA6674	FA768	46040	FA1064	46227	FA1664	46339	FA1908	49017
FA71	42098	FA584R	42077	FA784	42557	FA1067	46967	FA1668	46134	FA1909	WA10139FR ³⁶⁰
FA71R	42098	FA595	42958	FA796	42751	FA1068	46978	FA1669	46484	FA1910	WA10095
FA72	42044	FA601	42966	FA806	42253 ¹⁵⁵	FA1073	46051	FA1671	46095	FA1911	WA10036
FA72R	42044	FA603	42981		42253NP ⁴⁷⁹	FA1074	46616	FA1673	46416	FA1912	WA10048
FA75R	42101	FA605	42079	FA807	42254	FA1075	46694	FA1675	46484	FA1912A	WA10048
FA77	42930	FA607	42777	FA809	42299	FA1076	46553	FA1679	42341	FA1914	WA10261
FA86	42943	FA608	42778	FA810	42321	FA1077	46556	FA1680	46648	FA1916	WA10316
FA87	42991	FA609	42779	FA816	42489		46556NP	FA1682	42572	FA1917	WA10705
FA87DP	42991	FA610	42776	FA822	42518	FA1078	46845	FA1683	42385	FA1918	WA10315
FA88	42991	FA612	42116	FA833	42598	FA1079	46241	FA1688	42524	FA1921	WA10652
FA88DP	42991	FA612R	42116	FA842	42672	FA1080	46184	FA1695	42484	FA1922	WA10429
FA89	42422 ¹⁵⁵	FA613	42113	FA844	42684	FA1081	46159	FA1697	46418	FA1923	49902
	42422NP ⁴⁷⁹	FA613R	42113	FA845	42685	FA1082	46135			FA1927	WA10679
FA97	42073	FA617	42349	FA849	42700	FA1085	46139			FA1928	WA10697
FA97R	42073	FA624	42681	FA850	42704	FA1086	46084			FA1938	WA10832
FA100	24800	FA625	42682	FA857	42753	FA1087	46116			FA1943	WA10909

FOR REFERENCE PURPOSES ONLY-CHECK VEHICLE APPLICATION LISTING FOR CORRECT WIX FILTER Hsg(Housing) . . . WIX NUMBER is Replacement Element to be used in filter housing assembly.

Italicized Part Numbers May Not Be Available At Time Of Publication.

¹³⁷ Standard Corrugated version ¹⁵⁵ Standard version ³⁶⁰ Flame Retardant Version ⁴⁵⁵ Metal end cap w/ handle ⁴⁷⁷ Urethane end cap (sold in Mexico only) ⁴⁷⁹ NanoPro Version



MOTORCRAFT

MASTER INTERCHANGE

MASTER INTERCHANGE

MFG'S NUMBER	WIX NUMBER	MFG'S NUMBER	WIX NUMBER	MFG'S NUMBER	WIX NUMBER	MFG'S NUMBER	WIX NUMBER	MFG'S NUMBER	WIX NUMBER	MFG'S NUMBER	WIX NUMBER
MOTORCRAFT (Cont'd)		MOTORCRAFT (Cont'd)		MOTORCRAFT (Cont'd)		MOTORCRAFT (Cont'd)		MOTORCRAFT (Cont'd)		MOTORCRAFT (Cont'd)	
FA1947	WA10910	FD3375	33217	FG800	33097	FG1106	33311	FL12	51061	FL331	51045
FD68	33358	FD4579	33736	FG800A	33097	FG1107	33623	FL12A	51060	FL332	51307
FD71	33352	FD4595	33817 ¹⁸⁴	FG800ADP	33097	FG1108	33486	FL12DP	51061	FL334	51106
FD84	33115	FD4595A	33817 ¹⁸⁴	FG800DP	33097	FG1109	33179	FL12FP	51061	FL337	51268
	33405	FD4595B	33817 ¹⁸⁴	FG803	33204	FG1110	33484	FL13	51034	FL337FP	51268
FD157	33166 ⁵⁰⁵	FD4596	33818 ¹⁸⁴	FG805	33011	FG1114	33595	FL13A	51034	FL338	51775
	WF8018	FD4597	33736	FG809	33022	FG1121	WF8229	FL13B	51034	FL339	51189
FD776	33384	FD4604	33899	FG811	33066	FH2	51467	FL20	51004	FL401	51342
FD784 A	33472 ⁴²⁰	FD4606	33600	FG817	33085	FH6	51653	FL21	51121	FL402	51036
FD812	33395	FD4608	33736	FG827	33340	FH7	51816	FL22	51143	FL403	51334
FD37	33351	FD4609	33963	FG834	33021	FH9	51506	FL24	51279	FL405	51381
FD50	33055	FD4611	33432	FG840A	33079	FH10	51551	FL25	51006	FL407	51459
FD50FP	33055	FD4615	33615	FG842	33008	FH11	51553	FL28	51123	FL500S	51752
FD54	33513	FD4616	33899	FG845	33069	FH12	51567	FL29	51133	FL750	51751
FD60	33167	FD4617	33963	FG846	33089	FH13	51134	FL38	51514	FL750FP	51751
FD61	33341	FD4621	WF10208	FG848	33266	FH17	51403	FL39	51138	FL751	51751
FD64	33075	FD4624	WF10458	FG848A	33266	FH18	51415	FL73	51172	FL752	51347
FD65	33239	FD4625	WF10458	FG849	33082	FH21	51662	FL74	51125	FL755	51193
FD65FP	33239	FG777 A	Plastic 33003	FG851	33481	FH22	51404	FL75	51155	FL756	51392
FD70	33353		Metal 33033	FG852	33483	FH24	51418	FL78	51242	FL757	51671
FD72FP	33339	FG777 A	33310	FG853	33098	FH25	51434	FL81	51062	FL760	51671
FD78	33218	FG856	33066	FG855	33268	FH31	51665	FL82	51153	FL760FP	51671
FD79	33219	FG885	33502	FG858	33279	FH32	51760	FL83	51161	FL761	51772
FD79FP	33219	FG986 B	33595	FG859A	33361	FH33	51765	FL90	51147	FL763FP	51807
FD84FP	33115	FG995	33023	FG860	33361	FH34	51408	FL93	51235	FL766	24123
FD85	33133	FG1A	33271	FG862	33293	FH35	51420	FL95	51092	FL768	51080
FD89	33157	FG2	Plastic 33002	FG864	33328	FH36	51453	FL114	51079	FL770	51704
FD92	33336		33023	FG866	33326		51768	FL116	51900	FL772	51784
FD148	33073	FG2	Metal 33032	FG869	33290	FH37	51468	FL124	51188	FL772FP	51784
FD150	33512	FG7	Plastic 33001 or	FG871	33280	FH38	51373	FL126	51184	FL773FP	51808
FD150FP	33512		Metal 33031	FG872	33296	FH39	51663	FL127	51300	FL776	51374
FD152	33109	FG8	Plastic 33003	FG872A	33296	FH40	51422	FL128	51302	FL777	51385
	33405		Metal 33033	FG873	33097	FH45	51487	FL133	51099	FL779	51727
FD154	33511	FG8	33310	FG874	33290	FH50	51435	FL134	51310	FL781	51777
FD154FP	33511	FG9	33038	FG877	33257	FH51	51664	FL137	51156	FL782	51785
FD156	33552	FG10	33039	FG880A	33097	FH55	51253	FL138	51251	FL783	51803
FD156FP	33552	FG12	33041	FG881	33300	FH57	51787	FL139	51842	FL784	51742
FD157FP	33166 ⁵⁰⁵	FG13	33040	FG881A	33300	FH58	51610	FL144	51010	FL784FP	51742
	WF8018	FG14	33046	FG886	33279	FH59	51407	FL146	51503	FL785	51839
FD159	33181	FG14A	33046	FG887	33023	FH60	51611	FL147	51271	FL785A	51839
FD177	33273	FG14ADP	33046	FG889	33283	FH61	51759	FL162	51196	FL788	51714
FD180	33244	FG14B	33046	FG891	33323	FH66	51262	FL163	51554	FL789	51866
FD260	33125	FG14BDP	33046	FG892	33324	FH68	51471	FL163FP	51554	FL790	51810
FD261	33207	FG14C	33046	FG895	33022	FH70	51668	FL166	51900	FL793	51348
FD262	33063	FG14CDP	33046	FG896	33099	FH71	51175	FL170	51954	FL794	51324
FD263	33116	FG15	33045	FG907	33054	FH72	51176	FL172	33010		WL7178
FD764	33144	FG19B	33019	FG924	33297	FH73	51194	FL181FP	51452	FL795	51386
FD766FP	33118	FG19BDP	33019	FG925	33298	FH75	51427	FL200	51068	FL796	51523
FD767	33120	FG19C	33019	FG928	33321	FH81	51257	FL208	51197	FL797	51592
FD767FP	33120	FG19CDP	33019	FG946	33486	FH82	51472	FL218	51302	FL797A	51749
FD768	33336	FG21	33011	FG950	33497	FH84	51612	FL221	51305	FL799	51568
FD771FP	33367	FG25	33166 ⁵⁰⁵	FG977	33510	FH86	51712	FL223	51261	FL800	51346
FD772FP	33368		WF8018	FG978	33022	FH88	51860	FL228	51084	FL801	51315
FD776FP	33384	FG28	33273	FG979A	33022	FL1	51515	FL237	51441	FL803	51334
FD782	33210	FG28A	33273	FG986	33595	FL175	51515MP	FL261	51313	FL804	51970
FD783	33370	FG34	33048	FG991	33233	FL181	51191	FL262	51314	FL804FP	51970 (6)
FD784	33472 ⁴²⁰	FG34DP	33048	FG998	33736	FL292	51768	FL265	51158	FL805	51067
FD785	33373	FG35	33044	FG1002	33409	FL299	51773	FL268	51521	FL807	51798
FD786	33380	FG38	33166 ⁵⁰⁵	FG1004	33409	FL307	51791	FL269	24061	FL810	51334
FD787	33381		WF8018	FG1006	33097	FL326	51792	FL270	51201	FL811	51754
FD788	33107	FG44	33027	FG1011	33243	FL329	51452	FL273	51613	FL811B	51774
FD789	33122	FG44A	33027	FG1012	33957	FL400	51516	FL274	51343	FL812	51839
FD793	33216	FG44B	33027	FG1026	33311	FL400 A	51516	FL275	51758	FL813	51324
FD796	33209	FG44BDP	33027	FG1033	33409	FL400 S	51516	FL278	51320	FL814	51357
FD798	33182	FG101	Metal 33031 or	FG1034	33424	FL786A	51324	FL295	51347	FL818	51334
FD806	33197		Plastic 33001	FG1036	33424	FL816	51365	FL300	51068	FL836	51394
FD807	33208	FG762	33383	FG1039	33667	FL819	51748	FL300DP	51068	FL837	51626
FD808	33369	FG765	33144	FG1060	33097	FL820	51372	FL305	51797	FL838	51630
FD810	33196	FG775	33051	FG1061	33591	FL820 S	51372	FL305FP	51797	FL839	51361
	WF8020	FG775DP	33051	FG1062	33629	FL821	51357	FL306	51334	FL840	51394
FD811	33811	FG776	33052	FG1063	33749	FL822	51083	FL307FP	51381	FL842	51085
FD813	33395	FG776DP	33052	FG1071	33409	FL896	51356	FL308	51794	FL847	51742
FD817FP	33418 ⁴²⁰	FG778	33049	FG1072	33957	FL900	51607	FL308FP	51794	FL910	51348
	WF10045 ⁴¹⁹	FG778A	33049	FG1074	WF8373	FL2005	51315	FL310	51050	FL910S	51348
FD818FP	33439	FG778ADP	33049	FG1077	33595	FL2007	51083	FL312	51328	FL995	51734
	WF10044	FG778B	33049	FG1083	33243	FL1A	51515	FL313	51335	FL997	51231
FD819	33439	FG778BDP	33049	FG1092	33595	FL1DP	51515	FL314	51398	FL998	51334
	WF10044	FG779	33083	FG1095	33899	FL1HP	51622	FL315	51390	FL2001	51311
FD819FP	33439	FG788	33050	FG1096	33243	FL3	51050	FL319	51970	FL2008	51228
	WF10044	FG789	33271	FG1097	33477	FL4	51189	FL319FP	51970	FL2016	57311 ²¹⁹
FD822	33123	FG790	24006	FG1098	33227	FL5	51307	FL321	51040	FL2016	57312 ²¹⁷
FD824	33136	FG791	33359	FG1099	33319	FL9	51258	FL322	51460	FL2016W	57311 ²¹⁹
FD825	33136	FG795	33081	FG1100	33559	FL10	51069	FL326FP	51792	FL2017A	57203
FD828	33118	FG795A	33081	FG1101	33502	FL10DP	51069	FL327	51796		
FD829	33217	FG795ADP	33081	FG1102	33324			FL330	51042		
FD3368	33231	FG796	33053	FG1103	33294						
FD3370	33211	FG797	33054	FG1104	33487						
FD3372	33195	FG799	33086	FG1105	33285						

FOR REFERENCE PURPOSES ONLY-CHECK VEHICLE APPLICATION LISTING FOR CORRECT WIX FILTER Hsg(Housing) . . . WIX NUMBER is Replacement Element to be used in filter housing assembly.

Italicized Part Numbers May Not Be Available At Time Of Publication.

¹⁸⁴Has lid attached ²¹⁷Truck or Bus applications with oil filter housing that has a spring-loaded long post - has lid attached to filter ²¹⁹Van applications with housing that has spring-loaded long post - has lid attached to filter

²¹⁹Only to be used on applications that have a short post without spring in the oil filter housing - no lid attached ⁴¹⁹With self-venting drain ⁴²⁰With standard drain ⁵⁰⁵American version



MASTER INTERCHANGE

MÜLLER FILTER

MASTER INTERCHANGE

MFG'S NUMBER	WIX NUMBER	MFG'S NUMBER	WIX NUMBER	MFG'S NUMBER	WIX NUMBER	MFG'S NUMBER	WIX NUMBER	MFG'S NUMBER	WIX NUMBER	MFG'S NUMBER	WIX NUMBER
MOTORCRAFT (Cont'd)		MOTORCRAFT (Cont'd)		MOTRIO (Cont'd)		MP FILTRI (Cont'd)		MP FILTRI (Cont'd)		MÜLLER FILTER (Cont'd)	
FL2017B	57203	FT98	58942	86 710 00 209	51083	CG050P10A	51551	MP4105	57849	FB159	33603
FL2021	57302	FT100	58877	86 710 00 210	51347	CS50P10A	51249	MP4106	57848	FB160	33605
FL2023	57806	FT101	58955	86 710 02 033	WL7093	CS50P25A	51546	MP4107	57852	FB162	33387
FL2024	57806	FT102	58840	86 710 02 035	51182	CS050P25A	51546	MP4108	51688	FB163	33559
FL2025	57806	FT103	58841	86 710 02 036	57046	CS100P10A	51858	MP4109	51689	FB164	33558
FL2029	57717	FT105	58955	86 710 02 037	51083	CS100P25A	57058	MP4110	51689	FB165	33686
FL2030	51042	FT109	58968	86 710 02 038	51083	CS150P10A	57476	MP4112	51690	FB168	33643
FL2050	51348	FT110	58602	86 710 02 039	51182	CS150P25A	57476	MP4113	51709	FB169	33470
FL2051	57151	FT111	58840	86 710 02 040	WL7324	CSG30BP10A	51374	MP4114	51709	FB186	33156
FL2051S	57151	FT113	58967	86 710 02 042	51189	CSG50A10A	51463	MP8301	57840	FB187	33153
FL2062	WL10050	FT114	58968	86 710 02 043	51452	CSG050A10A	51551	MP8302	57811	FB189	33279
FL2081	WL7490	FT117	58117	86 710 02 044	WL7324	CSG50M125A	51614	MP9107	57361	FB191	33508
FL2082	WL10397	FT118	58955	86 710 02 045	WL7098	CSG50P10A	51249	MP9300	57874	FB192	33291
FL8205	51372	FT123	58995	86 710 02 046	51040	CSG50P10AN	51259	MP9301	57875	FB196	33564
FL8227	51034	FT126	58875	86 710 02 047	51452	CSG50P25A	51259	MP9302	57875	FB197	33272
FP 4	24771	FT127	58842	86 710 02 048	57503	CSG050P25A	51553	MP9303	57871	FB198	33097
FP1	24771	FT128	58822	86 710 02 049	57503	CSG050P25AN	51553	MP9305	57870	FB211	33078
FP6	24773	FT129	58956	86 710 02 050	51460	CSG70M125A	51614	MP9306	57872	FB215	33425
FP7A	24876	FT130	58815	86 710 02 051	51521	CSG70P10A	51772	MP9307	57873	FB232	WF8251
FP13	24806	FT131	58617	86 710 02 052	51342	CSG100A03A	51756	MP9504	57881	FB276	33833
FP14	24773	FT132	58898	86 710 02 053	51088	CSG100A05A	51746	MP9505	57882	FB284	WF8152
FP21	24896	FT133	58840	86 710 02 054	51191	CSG100A10A	51746	MP9506	57883	FB288	33521
FP22	24807	FT134	58841	86 710 02 055	51189	CSG100A25	51746	MP9507	57884	FB292	33867
FP22A	24807	FT140	58898	86 710 02 056	51288	CSG100A25A	51759	MR2504A10A	57501	FB293	33833
FP25	24884	FT142	58844	86 710 02 057	51348	CSG100M90A	57408	MR6302A10A	57520	FB294	33831
FP29	24896	FT144	58624	86 710 02 058	51515MP	CSG100M125A	57408	MR6302A25A	57520	FB295	33833
FP32	24808	FT145	57702	86 710 02 059	51311	CSG100P05AN	51756	STR1003SG1M90	57452	FB297	33814
FP38	24808	FT155	58118	86 710 02 060	WL7100	CSG100P10A	51759 w/	STR1004SG1M90	57453	FB298	WF8373
FP39	24771	FT156	58121	86 710 02 061	51352	Gasket	15661			FB305	33004
FP41	24808	FT158	58955	86 710 02 062	51352	CSG100P10AN	51759	MR. GASKET		FB316	33229
FP43	24771	FT160	58127	86 710 02 067	WP6872	CSG100P25A	51759	937815	33271	FB325	33295
FP45	49378	FT171	58099	86 710 02 078	24866	CSG150A03A	51847	937900	33217	FB344	33319
FP46	24816	FT172	WL10378	86 710 02 079	24774	CSG150A05A	51847	937902	33112	FB345	33622
FP49	24816	FT179	58180	86 710 02 080	24322	CSG150A10A	51849	937903	33373	FB350	33235
FP50	24773	FT180	58180	86 710 02 085	WP6820	CSG150A25A	51846	937904	33271	FB351	WF8229
FP51	24477	FT187	WL10373	86 710 02 086	24774	CSG150A25AN	57608	937905	33358	FB354	33500
FP53	24687	FT188	WL10377	86 710 02 087	WP6852	CSG150M125A	51860	937906	33472 200	FB357	33328
FP54	24773	FT189	WL10387	86 710 02 088	WP6848	CSG150P25A	51860	937907	33390	FB358	33280
FP56	24805	FW1	24019	86 710 02 089	24781	CT100P10AB	51858	957813	51394	FB532	WF8337
FP57	24780	FW2	24071	86 710 02 091	24865	FPE2510N	51407	957900	51282	FB534	WF8258
FP58	24883	FW2A	24071	86 710 02 092	WP6800	HP0504A10ANP01	57887	957901	51050	FB535	33601
FP65	24065	FW2AFP	24071	86 710 02 093	WP6836	HP0652A03HA	57853	957902	51742	FB538	33477
FP66	49466	FW2B	24071	86 710 02 094	24202	HP0652A03NA	57864	957903	51459	FB831	33179
FP67	24367	FW7	24428	86 710 02 098	WP6898	HP0652A06NA	57121			FC102X2	WP9125
FP68	24068	FW8A	24071	86 710 02 099	24779	HP0652A10HA	57855	000 092 1605	33429	FC103R	WP9092
FP69	24619	FW9A	24073	86 710 02 100	24779	HP0652A10NA	57121	000 184 4125	51765	FC105	WP9260
FP70	24419	FW9B	24073	8671005920	WA6595	HP0652A25HA	57120	001 094 51 04	42608	FC115X2	49375
FP71	WP10084	FW10	24429	8671014133	24864	HP0652A25NA	57120	001 184 72 25	51765	FC116	24774
FP71A	WP10084	FW10FP	24429	8671014146	24900	HP0652A25HA	57856	002 092 06 01	33823	FC117	24765
FP72	WP10105	FW12	24070	8671014148	WP9110	HP0652P10HA	57120	002 092 19 01	33821	FC119	WP6898
FP78	WP10195	FW15	24056	8671014150	WP9210	HP0653A03HA	57858	002 092 21 01	33824	FC122	WP9115
FP79	WP10266	FW15A	24056	8671014151	24212	HP0653A03NA	57857	002 092 28 01	33822	FC123	WP9142
FP88	WP10410	FW15C	24056	8671014152	24688	HP0653A06HA	57859	003 184 53 01	57012	FC126	WP9209
FRFA1617	46417	FW18	24071	8671014155	24873	HP0653A10HA	57860	112 250 42 00-1	33112	FC128X2	WP9318
FT4	51162	FW19	24074	8671014159	24904	HP0653A10NA	57902	869 092 00 31	33823	FC131	24758
FT20	58881	L210AMO	51391	8671014160	24689	HP0653A25HA	57862	869 094 00 03	42481	FC132	24518
FT21	58878	L265TM	51357			HP0653A25NA	57861	869 094 00 20	46741	FC133	49371
FT35	58922	MEFG6	33097	MOXY		HP5003A06AN	57902	869 094 04 30	46554		WP9232
FT36A	58923	MFG1018	33347	051212	33358	M1A03HA	57853	02218771	46525	FC134X2	49360
FT37A	58920	MFG1086	WF8334	051281	51374	M1A03NA	57864	20920601	33823	FC135	WP6900
FT38A	58920	MFL 263	51034	051367	42119 155	M1A10HA	57855	20921901	33821	FC136	24827
FT39	58926	R/FP1	WP6820			M1A25HA	57856	20922101	33824	FC137	24898
FT40A	58927	SFL353	51184	051371	42924	M1A25NA	57120	20922801	33822	FC143	WP9001
FT44	58707	TF206	WL10387	151571	42208 155	M4A03HA	57858	31845301	57012	FC145	WP6912
FT48	58937					M4A03NA	57857	180943002	49216	FC148	WP9250
FT52	58929			151692	42208NP 479	M4A10HA	57860	0180943002	49216	FC149	WP2018
FT55	51137					M4A10NA	57902	5241840101	57022	FC150	24771
FT57	58921			151693	42132	M4A25HA	57862	5501800016	51765	FC151	WP6820
FT58	58939			451385	46770 211	M4A25NA	57861	8690940100	42441		WP6821
FT60A	58886					MFS180910	57841	54565054999	42609	FC152	24808
FT70	58707					MP3002V	51413	93212140138	46741	FC153	WP6848
FT73	58892			451386	46771 155	MP3701	57864	93212140257	42481		WP6849
FT74	51622					MP3702	57121	X00012879	33822	FC155	WP9110
FT76	58894			504530	46771FR 360	MP3703	57121	X00042421	33013	FC156	WP6849
FT77	58896					MP3704	57120	X599004-744573	42481	FC160	WP6914
FT79	51623			504531	49810	MP3705	57120	X57508300028	WF10457	FC161	24118
FT80	58892			506979	46729	MP3706	57857	X57518300024	57161	FC162R	24767
FT83	58899			506980	46492 155	MP3707	57902			FC163	49261
FT84	58949					MP3708	57861			FC166	WP9293
FT85	58841					MP3801	57853			FC167X2	49376
FT87	58956					MP3802	57856			FC171	49364
FT87A	58956					MP3803	57858			FC172	WP6918
FT87C	58956					MP3804	57862			FC173	WP6800
FT88	58967					MP4003	57847				WP6801
FT89	58968					MP4007	57296			FC174	WP6805
FT90	58840					MP4101	51685			FC176	24472
FT91	58921					MP4103	51685				24525
FT92	58705										

FOR REFERENCE PURPOSES ONLY-CHECK VEHICLE APPLICATION LISTING FOR CORRECT WIX FILTER

Hsg(Housing) . . . WIX NUMBER is Replacement Element to be used in filter housing assembly.

Italicized Part Numbers May Not Be Available At Time Of Publication.

155 Standard version 211 With Deflector Shield 229 Without Deflector Shield 360 Flame Retardant Version 420 With standard drain 479 NanoPro Version



MÜLLER FILTER

MASTER INTERCHANGE

MASTER INTERCHANGE

MFG'S NUMBER	WIX NUMBER	MFG'S NUMBER	WIX NUMBER	MFG'S NUMBER	WIX NUMBER	MFG'S NUMBER	WIX NUMBER	MFG'S NUMBER	WIX NUMBER	MFG'S NUMBER	WIX NUMBER
MÜLLER FILTER (Cont'd)		MÜLLER FILTER (Cont'd)		MÜLLER FILTER (Cont'd)		MÜLLER FILTER (Cont'd)		MÜLLER FILTER (Cont'd)		MÜLLER FILTER (Cont'd)	
FC180	WP6926	FC458	24313	FN157	33472	FO54	WL7098	FOP226	WL7294	PA25	42904
	WP6927	FC466	WP2026	FN158	WF8277	FO96	51334	FOP227	WL7446	PA26	46165
FC181	WP6836	FC468	24012	FN160	WF8178	FO100	57207	FOP228	WL7293	PA28	46020
FC182	24202	FC469X2	WP2076	FN167	WF8262	FO124	WL7324	FOP229	WL7430	PA32	WA6533
	WP6841	FC470	24017	FN169	33152	FO126	WL7083	FOP232	57077	PA44	42349
FC193	WP6938	FC480	WP9378	FN179	WF8272	FO131	WL7203	FOP233	WL7318	PA87	42170
FC194X2	WP6880	FC481	WP2092	FN187	WF8371	FO148	51191	FOP234	WL7292	PA93	WA6500
FC195	WP6860	FC485	WP10159	FN188	WF8339	FO171	51521	FOP238	WL7456	PA94	WA6488
FC197	WP6924	FC489	WP10369	FN189	WF8369	FO190	51088	FOP239	WL7305	PA107	WA6671
FC198	WP6844	FC491	WP2153	FN191	WF8301	FO193	51365	FOP240	WL7429	PA108	46158
FC200	WP6930	FK102X2	WP9125	FN192	WF8300	FO200	WL7401	FOP241	WL7464	PA109	46183
FC204	24873	FK103	WP6871	FN206	WF8049	FO230	51034	FOP242	WL7303	PA110	46242
FC206	WP9365	FK104	WP6969	FN207B	WF8361	FO266	51355	FOP243	WL7479	PA111	46147
FC216	24779	FK111	24322	FN208	WF8312	FO274	WL7421	FOP244	57186	PA112	46028
FC218	24631	FK112	24322	FN210	WF8323	FO288	51335	FOP245	WL7412	PA113	WA6579
	24688	FK116	24774	FN242	WF8302	FO289	51365	FOP246	57341	PA114	WA6696
FC218	WP9166	FK117	24765	FN243	WF8302	FO317	57143	FOP247	57512	PA115	42177
FC237X2	49372	FK118	24489	FN260	WF8263	FO352	51083	FOP248	WL7410	PA119	WA6354
FC238X2	WP9777	FK118R	WP9359	FN269	WF8241	FO375	57143	FOP252	57042	PA122	46358
FC248	WP9310	FK122	WP9115	FN283	WF8213	FO416	51067	FOP253	57187	PA126	WA6397
FC249	WP9280	FK131	24758	FN287	WF8389	FO428	51392	FOP254	57204	PA127	46229
FC250	WP9398	FK133	49371	FN289	WF8307	FO462	51393	FOP256	WL7442	PA128	42186
FC252	49354	FK136	24827	FN297	WF8360	FO519	WL7083	FOP257	WL10021	PA129	WA6492
FC253	24688	FK143	WP9001	FN298	33619	FO526	51372	FOP258	WL7462	PA132	WA6242
FC257	WP9186	FK144	WP9116	FN308	WF8253	FO530	51288	FOP274	WL7041	PA134	WA6340
FC258	24418		WP9117	FN312	WF8265	FO531	WL7089	FOP276	51732	PA138	WA6210
FC259	24726	FK150	24771	FN313	WF8264	FO561	WL7433	FOP280	WL7454	PA141	WA6375
FC260X2	24783	FK151	WP6821	FN320	WF8240	FO581	WL7443	FOP282	WL7508	PA142	42200
FC261	WP9186	FK156	WP6849	FN322	WF8269	FO582	WL7492	FOP283	WL7502	PA144	WA6450
FC262	49262	FK161	24118	FN323	WF8379	FO584	57503	FOP284	WL7509	PA146	42472
FC263	WP9222	FK163	49261	FN324	WF8380	FO585	57302	FOP285	WL7489	PA146S	42472
FC265X2	24482	FK165	24867	FN388	WF8408	FO586	WL7457	FOP286	57262	PA147	WA6521
FC270	24781	FK166	WP9293	FN389	WF8384	FO587	51386	FOP287	WL10056	PA148	WA6352
FC275	WP10179	FK167X2	49376	FN390	WF8406	FO588	57521	FOP288	WL10024	PA149	WA6742
FC277X2	WP2130	FK168	49373	FN503	WF8018	FO590	57503	FOP295	51144	PA152	WA6320
FC284	24030	FK176	24525	FN540	WF8412	FO591	51083	FOP296	WL7522	PA155	WA6538
FC293	WP9212	FK180	WP6927	FN550	WF8444	FO592	57040	FOP306	WL7496	PA158	WA6365
FC294	WP9177	FK182	WP6841	FN602	WF8020	FO596	51034	FOP308	57062	PA159	WA6703
FC296	WP9322	FK183	WP9113	FN701	33472	FO600	57241	FOP312	WL10026	PA163	WA6506
FC297X2	WP9336	FK185	WP9183	FN704	33472	FO611	WL7527	FOP313	57328	PA164	WA6434
FC312	24818	FK201	WP2037	FN705	WF8319	FO612	WL7193	FOP314	WL10059	PA165	46235
FC314	24818	FK203	WP9383	FN714	WF8481	FO613	51839	FOP315	WL7515	PA166	WA6597
FC333	24857	FK206	WP9365	FN716	WF8390	FO614	WL7426	FOP316	57059	PA169	46064
FC340	WP9344	FK218	24631	FN719	WF8426	FO618	WL7437	FOP330	57330	PA170	42193
FC343	24684	FK220	49361	FN725	WF8394	FO619	WL10001	FOP331	57329	PA171	WA6562
FC345	24881	FK236	24673	FN729	WF8474	FO620	WL7527	FOP334	51212	PA174	WA6414
FC347	24689	FK237X2	49372	FN796	33934	FO630	57561	FOP335	WL7302	PA176	WA6341
FC352X2	24817	FK238X2	WP6977	FN801	33647	FO632	WL7467	FOP336	57203	PA177	46120
FC354	24212	FK252	49354	FN804	WF8318	FO634	WL7494	FOP337	51009	PA178	WA6176
FC355	WP9314	FK258	24418	FN805	WF8329	FO635	WL7503	FOP345	WL7418	PA180	WA6005
FC356	24815	FK262	49262	FN807	WF8327	FO638	57060	FOP346	WL7402	PA182	WA6386
FC358	WP9360	FK264	49366	FN867	WF8358	FO674	51396	FOP347	WL7460	PA186	WA6346
FC359	24191		WP9330	FN918	WF8364	FO690	WL7482	FOP348	57674	PA187	WA6212
FC360	WP9348	FK266	24756	FN919	WF8400	FO1005	51675	FOP350	WL7458	PA189	WA6501
FC363	49363	FK277X2	WP2131	FN925	WF8451	FO1185	51358	FOP355	WL7419	PA190	WA6524
FC365	24829	FK288	24511	FN934	WF8392	FO1204	WL7178	FOP356	WL7424	PA193	WA6643
FC366	24484	FK299X2	WP9307	FN935	WF8313	FO1216	57254	FOP358	57175	PA200	WA6276
FC367	WP9324	FK312	24818	FN938	33832	FO3003	51431	FOP360	57171	PA201	42285
FC368	24517	FK317	24227	FN940	33434	FO3005	51429	FOP362	51160	PA209	46198
FC370	49353	FK354	24212	FN941	WF8401	FOP109	WL7288	FOP365	57161	PA210	WA6216
FC374X2	WP9354	FK387	49351	FN943	WF8476	FOP110	WL7283	FOP369	57064	PA211	WA6170
FC375	24523	FK395	49357	FN944	WF8428	FOP114	WL7299	FOP370	57161	PA213	46122
FC378	49352	FK410X2	24329	FN1135	WF8409	FOP115	57082	FOP372	57064	PA219	42228
FC381	WP9386	FK423	24439	FN1142	WF8218	FOP116	57033	FOP373	57061	PA221	WA6564
FC382	24681	FK435	WP2097	FN1148	WF8419	FOP124	WL7286	FOP374	57090	PA223	WA6021
FC386	49355	FK437	WP10130	FN1447	33220	FOP152	51385	FOP375	57211	PA226	WA6380
	WP9309	FK440	24255	FN1450B	WF8021	FOP157	51289	FOP376	57173	PA229	WA6169
FC390	WP9246	FK458	24313	FN1454	WF8254	FOP177	57560	FOP377	WL7440	PA234	WA6185
FC398X2	WP2002	FK467	WP2073	FN1460	WF8315	FOP200	WL7218	FOP378	57198	PA235	46111
FC403	24485	FK485	WP10159	FN1461	WF8367	FOP202	WL7229	FOP379	WL7469	PA237	WA6440
FC416	WP2012	FK491	WP2153	FN1464	WF10120	FOP203	WL7232	FOP380	WL7474	PA239	WA6001
FC418X2	WP2044	FN102	WF8059	FN1465	WF10114	FOP204	57210	FOP381	57047	PA240	WA6194
FC424	24400	FN108	33467	FN1468	WF8494	FOP205	51223	FOP382	WL10025	PA244	46225
FC425	WP2090	FN109	WF8044	FN1470	WF10165	FOP206	WL7227	FOP383	WL7478	PA248	42912
FC430	WP2100	FN126	WF8268	FN1471X2	WF10165	FOP207	51213	FOP384	WL7424	PA252	WA6023
FC433	WP2094	FN143	WF8014	FN1472	WF8489	FOP208	51226	FOP385	WL10008	PA256	WA6403
FC435	WP2096	FN146	WF8177	FN1475	WF8495	FOP209	51186	FOP389	WL7490	PA257	WA6002
	WP2097	FN147	WF8166	FN1485	WF8465	FOP210	51185	FOP392	57047	PA259	42402
FC437	WP10130	FN148	WF8366	FN1491	WF10208	FOP211	51160	FOP394	WL7495	PA260	46026
FC438	WP10124	FN149	WF8405	FN11010	33167	FOP212	57038	FOP450	WL7403	PA262	WA6549
FC440	24255	FN150	WF8433	FN11020	33112	FOP215	WL7228	FOP452	57327	PA263	WA6565
	WP2080	FN151	WF8195	FN11141	33112	FOP216	WL7256	FOP514	57009	PA267	46388
FC441	24013	FN152	WF8256	FN11147	33167	FOP217	WL7236	FOP613	51187	PA271	WA6313
FC446	WP2056	FN153	WF8321	FN11909	WF8013	FOP218	57806	FOP820	51302	PA273	WA6539
FC447X2	WP2128	FN154	WF8199	FO3M	51010	FOP221	57021	FOP825	51732	PA274	WA6540
FC454	WP2000	FN155	WF8197	FO15	57035	FOP222	57083	FOP828	51145	PA275	WA6528
FC455	WP9252	FN155T	WF8326	FO42	51347	FOP223	WL7226	FOP836	51305	PA278	WA6260
		FN156	WF8252	FO51	51050	FOP225	WL7306	FOP839	WL7043	PA280	WA6257

FOR REFERENCE PURPOSES ONLY-CHECK VEHICLE APPLICATION LISTING FOR CORRECT WIX FILTER Hsg(Housing) . . . WIX NUMBER is Replacement Element to be used in filter housing assembly. *Italicized Part Numbers May Not Be Available At Time Of Publication.*



MASTER INTERCHANGE

MÜLLER FILTER — MULTIPART

MASTER INTERCHANGE

MFG'S NUMBER	WIX NUMBER	MFG'S NUMBER	WIX NUMBER	MFG'S NUMBER	WIX NUMBER	MFG'S NUMBER	WIX NUMBER	MFG'S NUMBER	WIX NUMBER	MFG'S NUMBER	WIX NUMBER
MÜLLER FILTER (Cont'd)		MÜLLER FILTER (Cont'd)		MÜLLER FILTER (Cont'd)		MÜLLER FILTER (Cont'd)		MÜLLER FILTER (Cont'd)		MÜLLER FILTER (Cont'd)	
PA282	WA6684	PA467	WA6338	PA785	WA9404	PA3164	WA9598	PA3318	46181	PA3525	WA9659
PA284	WA9467	PA468	42168	PA786	WA6773	PA3166	42564	PA3320	WA6733	PA3526	49094
PA285	WA6180	PA469	WA6335	PA788	WA6776	PA3167	42188	PA3325	46083	PA3528	WA9730
PA286	WA6529	PA472	WA6314	PA790	42389	PA3168	49024	PA3326	46322	PA3529	49800
PA288	49522	PA474	WA6535	PA791	49214	PA3170	49112	PA3329	49175	PA3530	46888
PA291	WA6261	PA475	WA6595	PA792	WA6763	PA3172	WA6567	PA3330	42863	PA3531	WA9702
PA292	WA6173	PA476	42170	PA795	42825	PA3174	42015	PA3333	42612	PA3532	49210
PA294	42261	PA477	46240	PA796	WA9433	PA3175	WA9416	PA3340	49212	PA3533	WA9712
PA295	WA6573	PA478	42830	PA800	WA6701	PA3176	42740	PA3341	49186	PA3534	49250
PA297	WA6336	PA492	46330	PA801	WA6700	PA3178	49191	PA3344	49172	PA3536	WA9666
PA299	42462	PA494	46430	PA809	WA6086	PA3179	42551	PA3345	WA9554	PA3537	WA9725
PA300	WA6243	PA503	WA6487	PA824	42136	PA3180	46318	PA3348	WA9578	PA3538	WA9736
PA301	WA6315	PA535	WA6253	PA841	WA6265	PA3182	42797	PA3349	WA9509	PA3540	WA9663
PA305	WA6224	PA560	46415	PA843	46022	PA3183	WA9403	PA3350	WA9590	PA3541	WA9672
PA307	WA6207	PA573	WA6089	PA854	WA6033	PA3186	WA9473	PA3351	49461	PA3542	WA9705
PA310	46384	PA575	WA6107	PA855	46264	PA3187	WA9480	PA3352	WA9610	PA3544	49320
PA311	46156	PA590	46515	PA860	46230	PA3188	49620	PA3353	49229	PA3546	WA9676
PA312	46097	PA592	42222	PA871	WA6202	PA3189	WA9506	PA3355	49888	PA3547	WA9734
PA313	WA6051	PA595	WA6117	PA873	WA6486	PA3190	WA10266	PA3357	49545	PA3548	WA9465
PA314	42214	PA601	WA6563	PA899	WA6019	PA3192	42800	PA3358	49555	PA3549	WA9690
PA315	WA6318	PA602	WA6697	PA907	WA6135	PA3193	49070	PA3359	WA9595	PA3551	WA9734
PA316	WA6003	PA604	42607	PA909	WA6037	PA3196	49843	PA3368	WA9519	PA3552	WA9670
PA318	WA6206	PA610	46290	PA920	46562 ⁴⁹⁵	PA3198	46631	PA3368	WA9555	PA3553	49208
PA319	WA6248	PA616	42351	PA988	WA6504	PA3205	WA9802	PA3369	49225	PA3554	49243
PA320	46208	PA628	42486	PA994	WA6072	PA3206	WA9741	PA3371	49225	PA3555	49343
PA323	WA6004	PA629	WA6574	PA2106	WA9412	PA3212	WA9618	PA3374	46357	PA3570	WA10005
PA324S	WA9526	PA634	WA6385	PA2107S	WA9528	PA3213	WA9589	PA3377	WA9558	PA3571X2	49113
PA325	46135	PA637	WA6422	PA2108	WA9474	PA3214	49017	PA3379	WA9605	PA3574	WA9806
PA328	WA6175	PA642	42160	PA2109	WA9400	PA3215	WA9552	PA3380	WA9630	PA3579	49421
PA329	WA6239	PA643	42155	PA2110	WA6696	PA3216	49876	PA3383	42605	PA3588	WA9801
PA332	46674	PA667	WA6388	PA2116	WA6783	PA3217	WA9562	PA3385	WA6491	PA3604	WA9744
PA333	WA6406	PA668	WA6391	PA2117	WA6783	PA3219	WA9557	PA3386	42885	PA3605	WA9830
PA334	46221	PA669	WA6439	PA2118	WA6764	PA3223	49143	PA3388	46148	PA3607	WA9666
PA336	WA6496	PA675	46050	PA2120	49013	PA3225	49122	PA3390	WA6101	PA3608	WA10084
PA338	WA6485	PA679	WA6669	PA2122	WA9458	PA3226	49043	PA3392	WA6551	PA3613	WA9754
PA340	WA6374	PA683	WA6668	PA3100	42620	PA3227	49846	PA3399	WA9573	PA3615	WA9760
PA341	42367	PA685	WA6262	PA3101	WA9503	PA3228	49846	PA3400	42829	PA3617	WA9735
PA343	WA6241	PA687	42463	PA3101S	WA9503	PA3233	WA9739	PA3402	49020	PA3622	46358
PA344	WA6289	PA688	46667	PA3102	WA9407	PA3234	49086	PA3403	WA9565	PA3623	WA9742
PA349	WA6205	PA702	WA6704	PA3103	WA9408	PA3235	WA9639	PA3404	WA9453	PA3628	WA10255
PA352	WA6201	PA704	46383	PA3104	WA9453	PA3237	49065	PA3407	WA9555	PA3632	WA9763
PA353	WA6517	PA705	WA9409	PA3105	WA9471	PA3240	46303	PA3412X2	42822	PA3633	WA9758
PA358HM	WA6203	PA706	46288	PA3106	WA10160	PA3241	46443	PA3416	WA10318	PA3635	49247
PA360	WA6178	PA707	46186	PA3107	WA9561	PA3243	49069	PA3426	WA9617	PA3636	WA9746
PA363	WA6459	PA710	46195	PA3108	WA9452	PA3244	42834	PA3440	46265	PA3637	WA10312
PA365	WA6457	PA711	46798	PA3108S	WA9452	PA3247	WA9828	PA3441	46163	PA3638	49034
PA367	46327	PA714	WA6732	PA3109X2	46799	PA3250	42341	PA3442	46308	PA3642	WA9753
PA368	WA6566	PA715	WA6118	PA3110	WA9484	PA3251	42261	PA3443	WA9674	PA3643	WA9722
PA369	WA6204	PA716	WA6698	PA3111	WA9469	PA3253	46462	PA3444	42218	PA3647	49468
PA370	46025	PA719	46646	PA3112	WA9406	PA3255	WA9521	PA3445	46203	PA3649	WA10072
PA371	WA6211	PA721	WA6707	PA3113	WA9413	PA3256	WA6334	PA3453	WA9585	PA3650	WA9738
PA375	WA6455	PA722	WA6583	PA3114	WA6645	PA3260	WA9545	PA3457	49460	PA3653	WA10059
PA379	WA6217	PA723	WA6727	PA3117	46215	PA3263	46227	PA3460	WA9614	PA3656	WA9733
PA380	WA6177	PA727	WA6730	PA3118	WA9522	PA3265	42164	PA3461	49104	PA3658	49031
PA384	WA6223	PA729	WA6687	PA3119	42369	PA3266	49180	PA3462	WA9652	PA3664	WA9449
PA388	42366	PA730X2	WA6692	PA3120	WA9510	PA3267	42303	PA3465	WA6283	PA3666	WA9757
PA389	WA6618	PA731	WA6769	PA3122	WA9469	PA3272	46673	PA3466	46104	PA3669	WA9622
PA390	WA6486	PA732	WA6770	PA3123	46938	PA3273	46105	PA3468	WA9714	PA3671	WA9721
PA391	WA6271	PA733	WA6771	PA3124	WA6636	PA3277	49052	PA3470	WA6570	PA3676	WA10007
PA392	WA6232	PA735	42972	PA3125	WA9496	PA3278	42793	PA3471	49052	PA3680	WA10000
PA400	WA6187	PA736	WA6566	PA3126	46939	PA3278	42793	PA3472	49156	PA3700	42468
PA403	42229	PA737	WA6734	PA3127	WA9502	PA3280	49640	PA3473	WA9640	PA3701	WA6351
PA404	42174	PA738	WA6761	PA3128	49405	PA3281	WA6348	PA3475	49400	PA3702	WA9727
PA405	WA6735	PA738S	WA9425	PA3131	WA9556	PA3282	WA6725	PA3480	WA9477	PA3706	49223
PA409	WA6586	PA739	WA6728	PA3132	WA9566	PA3284	49260	PA3481	42016	PA3720	WA9807
PA410	WA6672	PA743	42213	PA3136	46162	PA3287	46057	PA3482	WA9657	PA3722	WA9799
PA411	46320	PA745	WA6705	PA3137	WA9475	PA3288	WA9479	PA3485	49116	PA3723	WA9832
	WA6542	PA746	46202	PA3138	42823	PA3289	WA10342	PA3490	WA9538	PA3724	WA10268
PA411S	46320	PA747	WA6674	PA3139	WA9602	PA3291	WA9540	PA3492	49740	PA3725	WA10268
PA413	42749	PA748	WA6702	PA3140	46699	PA3292	42728	PA3495	49465	PA3728	WA10517
PA418	WA6536	PA749	WA6664	PA3141	WA9563	PA3293	46914	PA3496	WA6734	PA3735	WA9798
PA422HM	WA6200	PA750	WA6673	PA3142	46213	PA3294	WA9550	PA3498	WA9593	PA3739	WA10866
PA423	WA6272	PA757	42329	PA3143	42329	PA3296	46193	PA3500	WA9609	PA3745	WA10058
PA424	WA6274	PA759	WA9411	PA3144	42826	PA3297	49085	PA3502	42752	PA3747	WA9830
PA429	WA6435	PA760	WA6688	PA3145	42606	PA3298	42182	PA3503	49023	PA3749	WA9826
PA434	WA6478	PA762	WA6680	PA3148	42831	PA3299	46082	PA3504	49825	PA3779	WA9827
PA435	WA6413	PA763	WA9530	PA3150	WA9500	PA3304	WA9551	PA3505	WA9654	PA3783	WA9831
PA436	42159	PA765	WA6762	PA3151	WA9505	PA3305	46207	PA3506	49739	PA6051	WA6441
PA437	46113	PA766	46834	PA3153	42839	PA3306	49074	PA3507	WA9597	PA6601	WA6412
PA443	WA6244	PA768	49204	PA3154	46915	PA3307	WA6686	PA3510	WA9687	PAM269	WA6744
PA445	42194	PA775	WA6738	PA3155	46340	PA3309	WA6685	PA3511	WA9686	MULTIPART	
PA447	WA6526	PA776	WA6784	PA3156	WA9499	PA3311	WA6498	PA3512	49825	27H 7943	42126
PA453	WA6036	PA777	WA6784	PA3157	WA9559	PA3312	46273	PA3517	46116	27H 8294	42222
PA457	WA6268	PA778	WA6784	PA3158	WA9470	PA3313	WA6689	PA3519	WA9645	37H 7937	33196
PA458	WA6366	PA780	42799	PA3159	WA9497	PA3314	42748	PA3520	49728	100CP0906	51071
PA459	WA6305	PA781	WA6749	PA3160	42625	PA3315	WA6577	PA3522	WA6727	601980	33166 ⁵⁰⁵
PA462	WA6245	PA783	WA6782	PA3162	WA9493	PA3316	WA6134	PA3523	WA9658	WF8018	
PA465	WA6238	PA784	49000	PA3163	WA9511	PA3317	42333	PA3524	49342		

FOR REFERENCE PURPOSES ONLY-CHECK VEHICLE APPLICATION LISTING FOR CORRECT WIX FILTER Hsg(Housing) . . . WIX NUMBER is Replacement Element to be used in filter housing assembly.

Italicized Part Numbers May Not Be Available At Time Of Publication. ⁴⁹⁵ Standard version ⁴⁷⁹ NanoPro Version ⁵⁰⁵ American version



NAPA GOLD

MASTER INTERCHANGE

MASTER INTERCHANGE

MFG'S NUMBER	WIX NUMBER	MFG'S NUMBER	WIX NUMBER	MFG'S NUMBER	WIX NUMBER	MFG'S NUMBER	WIX NUMBER	MFG'S NUMBER	WIX NUMBER	MFG'S NUMBER	WIX NUMBER
MULTIPART (Cont'd)		MWM DIESEL INC.		NALCOOL		NAPA GOLD (Cont'd)		NAPA GOLD (Cont'd)		NAPA GOLD (Cont'd)	
10906053	42208	3.0541.11.8.0040	57185	3000	24056	1084	51084	1199	51199	1313	51313
10906079	42119	3.0541.11.8.0041	57185	DD2000HG	24058	1085	51085	1200	51200	1314	51314
ABU 4557	42422 ¹⁵⁵	6.0540.03.5.0003	51161	DD2000P	24056	1085MP	51085MP	1201	51201	1315	51315
	42422NP ⁴⁷⁹	6.0540.03.5.0023	51161	DD3000HG	24058	1086	51086	1202	51202	1317	51317
ABU 6137	42119	6.0540.19.1.0001	33112	DD3000P	24056	1087	51087	1203	51203	1318	51318
ABU 6138	42208	6.0540.19.1.0003	33167	DD200011	24057	1088	51088	1204	51204	1320	51320
ABU 8514	42422	6.0541.14.0.0002	33167	DD200015	24055	1089	51089	1205	51205	1323	51323
ABU 8522	46541	6.0541.14.0.0003	33112	DD300011	24057	1091	51091	1206	51206	1324	51324
ABU 8524	42608		33167	DD300015	24055	1092	51092	1207	51207	1325	51325
ABU 8525	46554	6.0541.14.0.0501	33167	DDF60	24074	1094	51094	1208	51208	1327	51327
ABU 8531	46852	6.0541.14.2.0002	33167	DDF3000	24071	1096	51096	1209	51209	1328	51328
ABU 8533	51825	6.0541.14.2.0003	33167	DDF30008	24072	1097	51097	1210	51210	1329	51329
ABU 8534	51158	6.0541.14.2.0004	33167	DDF300012	24073	1098	51098	1211	51211	1330	51330
ABU 8535	51158	6.0541.14.2.0005	33112	DDF300032	24056 (4)	1099	51099	1212	51212	1333	51333
	51820	6.0541.14.2.0012	33112		24074 &	1100	51100	1213	51213	1334	51334
ABU 8536	51307		33167	NF2088	24088	1105	51105	1214	51214	1334MP	51334MP
ABU 8537	51820	6.0541.14.2.0020	33358	NF2091	24088	1106	51106	1215	51215	1335	51335
	WL10312	6.0541.15.1.0003	33112	NF2999	24070	1110	51110	1223	51223	1340	51340
ABU 8539	51021	6.0541.18.0001	51307	NF3000	24071	1113	51113	1224	51224	1342	51342
ABU 8542	51452	6.0541.18.0002	51452			1115	51115	1225	51225	1343	51343
	51515MP	6.0541.18.0003	51068	NAMCO		1116	51116	1226	51226	1344	51344
ABU 8544	51305	6.0541.18.8.0001	51307	102234	51764	1118	51118	1227	51227	1344MP	51344MP
ABU 8548	57609	6.0541.18.8.0002	51452	NANIWA-KOGYO		1119	51119	1228	51228	1346	51346
ABU 8549	51765		51545	NE187	51745	1120	51120	1229	51229	1347	51347
ABU 8550	33358	6.0541.18.8.0003	51068	NEF56	33263	1121	51121	1230	51230	1348	51348
ABU 8553	33662	6.0541.18.8.0004	33987	NANNI DIESEL		1123	51123	1231	51231	1348MP	51348MP
ABU 8555	WF8020	6.0541.18.8.0008	51820	48100780B	WF8059	1125	51125	1233	51233	1349	51349
ABU 8556	33167		WL10312	970302697	51358	1127	51127	1235	51235	1351	51351
ABU 8557	33167	6.0541.18.8.0009	51768	970310302	33390	1129	51129	1236	51236	1352	51352
ABU 8558	33166 ⁵⁰⁵	6.0541.18.8.0015	33358	970310746	33128	1133	51133	1238	51238	1355	51355
	WF8018	6.0541.19.7.0007	51149	970311185	33138	1134	51134	1240	51240	1356	51356
ABU 8563	33112	6.0541.29.0003	51732	970312241	33138	1136	51136	1242	51242	1357	51357
ABU 8564	33112	6.0541.29.1.0006	33112	970603003	51348	1137	51137	1243	51243	1358	51358
ABU 8783	51592	6.0541.29.2.0001	51010	970622350	33149	1138	51138	1243MP	51243MP	1358MP	51358MP
ABU 8784	51791	6.0541.29.7.0003	51732	NAPA GOLD		1139	51139	1244	51244	1359	51359
ABU 8785	WA10013	6.0541.29.7.0004	51310	1001	51001	1140	51140	1246	51246	1360	51360
ABU 8912	51302	6.0541.29.7.0007	51149	1002	51002	1143	51143	1247	51247	1361	51361
ABU 9859	57409	6.0541.29.7.0032	46515	1004	51004	1144	51144	1249	51249	1364	51364
BBU 2994	51452	6.0541.29.7.0045	46415	1005	51005	1145	51145	1250	51250	1365	51365
	51515MP	6.0541.29.7.0047	46532	1006	51006	1146	51146	1251	51251	1366	51366
CBU 1124	51607	6.0541.29.7.0049	42609	1009	51009	1147	51147	1252	51252	1367	51367
CU 154709	33405	6.0541.29.7.0050	42608	1010	51010	1148	51148	1253	51253	1368	51368
		6.0541.29.7.0057	46525	1011	51011	1149	51149	1254	51254	1370	51370
MUNCIE		6.0541.78.8.0001	51307	1012	51012	1151	51151	1256	51256	1371	51371
RE20	51259	6.0541.78.8.0002	51452	1018	51018	1153	51153	1257	51257	1372	51372
RE25	51684	6.0541.78.8.0003	51068	1019	51019	1154	51154	1258	51258	1372MP	51372MP
RE30	51858	6.0690.16.7.0110	46741	1021	51021	1155	51155	1259	51259	1373	51373
RE101	51861	6.0690.16.7.0113	46515	1022	51022	1156	51156	1261	51261	1374	51374
RE501	51759	6.0690.16.7.0114	46532	1032	51032	1157	51157	1262	51262	1376	51376
MURPHY		6.0690.16.7.0115	46525	1034	51034	1158	51158	1264	51264	1378	51378
2MD24718	42139	6.0690.16.7.0116	46554	1036	51036	1159	51159	1265	51265	1381	51381
13924	33075	6.0690.16.7.0117	46541	1036MP	51036MP	1160	51160	1268	51268	1382	51382
13924A	33075	6.0690.19.7.0110	46741	1038	51038	1161	51161	1268MP	51268MP	1382	51382
60541180003	51191	6.0690.68.8.0101	33112	1040	51040	1162	51162	1269	51269	1383	51383
60541180003	51191	9.0541.18.8.0018	WL7414	1040MP	51040MP	1163	51163	1271	51271	1385	51385
MD389	42250	9.0541.18.8.0023	WL7414	1042	51042	1164	51164	1272	51272	1386	51386
MD2271	42066	0117 4421	51820	1042MP	51042MP	1165	51165	1273	51273	1387	51387
MD3818	42234		WL10312	1043	51043	1166	51166	1274	51274	1389	51389
MD3820	42124	0117 4422	33987	1045	51045	1167	51167	1275	51275	1390	51390
MD3837	42124	0117 4423	33358	1046	51046	1168	51168	1276	51276	1391	51391
MD3840	42124	620 T 18 689	51006	1049	51049	1169	51169	1277	51277	1392	51392
MD3844	42587	808 C 01 703 E1	51307	1050	51050	1171	51171	1278	51278	1393	51393
MD3882	42119 ¹⁵⁵	1218 9925	42481	1051	51051	1172	51172	1279	51279	1394	51394
	42119NP ⁴⁷⁹	2591361C1	WF10252	1052	51052	1173	51173	1281	51281	1394MP	51394MP
MD3883	42924	6054100002	33167	1056	51056	1174	51174	1282	51282	1395	51395
MD9443A	51075	011806560005	42422 ¹⁵⁵	1056MP	51056MP	1175	51175	1283	51283	1397	51397
MD13924	33075		42422NP ⁴⁷⁹	1058	51058	1176	51176	1285	51285	1398	51398
MD13924A	33075	011847490001	42237	1060	51060	1177	51177	1287	51287	1399	51399
MD15071	51079	011847490002	42234	1060MP	51060MP	1178	51178	1288	51288	1403	51403
MD16616	51079	60541188003	51168	1061	51061	1179	51179	1289	51289	1404	51404
MD21490	51004	605400350002	51279	1061MP	51061MP	1180	51180	1290	51290	1405	51405
MD22067	42376	605413900004	42222	1062	51062	1181	51181	1291	51291	1407	51407
MD22877	42665	605413900005	42126	1064	51064	1182	51182	1294	51294	1407XE	51407XE
MD22897	42665	605413900006	42276	1064MP	51064MP	1183	51183	1295	51295	1408	51408
MD23372	42376	905411510023	33404	1067	51067	1184	51184	1297	51297	1409	51409
MD23718	42376	905411510027	WF10252	1068	51068	1185	51185	1298	51298	1410	51410
MD23949	42376	905411510028	WF10252	1068MP	51068MP	1186	51186	1299	51299	1411	51411
MD24029	42125			1069	51069	1187	51187	1300	51300	1412	51412
MD24618	42139	NABI		1069MP	51069MP	1188	51188	1301	51301	1413	51413
MD24718	42139	5000459	33118	1071	51071	1189	51189	1302	51302	1414	51414
MD26814	42128 ¹⁵⁵	5000460	33120	1072	51072	1190	51190	1304	51304	1415	51415
	42128NP ⁴⁷⁹	5011590	42491	1075	51075	1191	51191	1305	51305	1417	51417
		6303634	51971	1076	51076	1193					



MASTER INTERCHANGE

NAPA GOLD

MFG'S NUMBER	WIX NUMBER	MFG'S NUMBER	WIX NUMBER	MFG'S NUMBER	WIX NUMBER	MFG'S NUMBER	WIX NUMBER	MFG'S NUMBER	WIX NUMBER	MFG'S NUMBER	WIX NUMBER
NAPA GOLD (Cont'd)		NAPA GOLD (Cont'd)		NAPA GOLD (Cont'd)		NAPA GOLD (Cont'd)		NAPA GOLD (Cont'd)		NAPA GOLD (Cont'd)	
1428	51428	1528	51528	1623	51623	1731	51731	1818	51818	2043	42043
1429	51429	1529	51529	1624	51624	1732	51732	1819	51819	2044	42044
1430	51430	1530	51530	1626	51626	1733	51733	1820	51820	2045	42045
1431	51431	1531	51531	1627	51627	1734	51734	1821	51821	2046	42046
1433	51433	1532	51532	1628	51628	1734MP	51734MP	1822	51822	2047	42047 ⁵⁵
1434	51434	1533	51533	1629	51629	1734XE	51734XE	1823	51823	2047NP	42047NP ⁴⁷⁹
1435	51435	1534	51534	1630	51630	1735	51735	1824	51824	2048	42048
1436	51436	1535	51535	1631	51631	1736	51736	1826	51826	2049	42049
1437	51437	1536	51536	1632	51632	1737	51737	1828	51828	2050	42050
1438	51438	1537	51537	1633	51633	1738	51738	1829	51829	2051	42051
1439	51439	1538	51538	1634	51634	1739	51739	1830	51830	2052	42052
1440	51440	1539	51539	1635	51635	1740	51740	1831	51831	2053	42053
1441	51441	1540	51540	1636	51636	1741	51741	1832	51832	2054	42054
1442	51442	1541	51541	1637	51637	1741XD	51741XD	1833	51833	2055	42055
1444	51444	1542	51542	1638	51638	1742	51742	1839	51839	2056	42056
1445	51445	1543	51543	1639	51639	1742MP	51742MP	1842	51842	2057	42057
1447	51447	1544	51544	1640	51640	1744	51744	1843	51843	2060	42060
1448	51448	1545	51545	1641	51641	1745	51745	1844	51844	2061	42061
1450	51450	1546	51546	1642	51642	1746	51746	1846	51846	2062	42062
1451	51451	1547	51547	1644	51644	1747	51747	1847	51847	2063	42063
1452	51452	1549	51549	1645	51645	1748	51748	1849	51849	2064	42064
1452MP	51452MP	1551	51551	1647	51647	1748MP	51748MP	1851	51851	2066	42066
1453	51453	1551MP	51551MP	1648	51648	1748XD	51748XD	1852	51852	2067	42067
1454	51454	1552	51552	1649	51649	1749	51749	1853	51853	2070	42070
1455	51455	1553	51553	1650	51650	1749MP	51749MP	1855	51855	2071	42071
1456	51456	1554	51554	1651	51651	1750	51750	1856	51856	2072	42072
1457	51457	1556	51556	1652	51652	1751	51751	1857	51857	2073	42073
1458	51458	1557	51557	1653	51653	1753	51753	1858	51858	2076	42076
1459	51459	1558	51558	1654	51654	1754	51754	1859	51859	2077	42077
1459MP	51459MP	1559	51559	1655	51655	1755	51755	1860	51860	2079	42079
1460	51460	1560	51560	1657	51657	1756	51756	1861	51861	2080	42080
1461	51461	1561	51561	1659	51659	1758	51758	1862	51862	2081	42081
1462	51462	1562	51562	1660	51660	1759	51759	1863	51863	2082	42082
1463	51463	1563	51563	1661	51661	1759MP	51759MP	1864	51864	2083	42083
1464	51464	1564	51564	1662	51662	1760	51760	1865	51865	2084	42084
1465	51465	1565	51565	1663	51663	1762	51762	1866	51866	2086	42086
1466	51466	1566	51566	1664	51664	1764	51764	1867	51867	2087	42087
1467	51467	1567	51567	1665	51665	1765	51765	1872	51872	2088	42088
1468	51468	1568	51568	1666	51666	1767	51767	1874	51874	2089	42089
1469	51469	1569	51569	1667	51667	1768	51768	1887	51887	2091	42091
1470	51470	1570	51570	1668	51668	1769	51769	1888	51888	2092	42092
1471	51471	1571	51571	1669	51669	1772	51772	1889	51889	2093	42093
1472	51472	1572	51572	1671	51671	1773	51773	1892	58892	2095	42095
1474	51474	1573	51573	1672	51672	1773MP	51773MP	1900	51900	2096	42096
1475	51475	1574	51574	1673	51673	1774	51774	1901	58901	2097	42097
1476	51476	1576	51576	1674	51674	1775	51775	1954	51954	2098	42098
1477	51477	1577	51577	1675	51675	1777	51777	1970	51970	2099	42099
1478	51478	1578	51578	1676	51676	1778	51778	1970MP	51970MP	2100	42100
1479	51479	1579	51579	1677	51677	1780	51780	1970XD	51970XD	2101	42101
1482	51482	1580	51580	1678	51678	1781	51781	1970XE	51970XE	2102	42102
1483	51483	1581	51581	1679	51679	1782	51782	1971	51971	2103	42103
1486	51486	1583	51583	1680	51680	1784	51784	1971MP	51971MP	2104	42104
1487	51487	1584	51584	1682	51682	1784MP	51784MP	1971XD	51971XD	2105	42105
1491	51491	1585	51585	1683	51683	1785	51785	1976	24210	2106	42106
1492	51492	1586	51586	1684	51684	1786	51786	1985	24364	2107	42107
1493	51493	1587	51587	1685	51685	1787	51787	1986	51986	2108	42108
1494	51494	1588	51588	1686	51686	1789	51789	2003	42003	2109	42109
1495	51495	1589	51589	1688	51688	1789MP	51789MP	2005	42005	2110	42110
1496	51496	1590	51590	1689	51689	1790	51790	2006	42006	2111	42111
1498	51498	1591	51591	1690	51690	1791	51791	2007	42007	2112	42112
1499	51499	1592	51592	1691	51691	1791MP	51791MP	2008	42008	2113	42113
1501	51501	1593	51593	1692	51692	1791XD	51791XD	2009	42009	2114	42114
1502	51502	1594	51594	1693	51693	1791XE	51791XE	2010	42010	2115	42115
1503	51503	1595	51595	1694	51694	1792	51792	2011	42011	2116	42116
1504	51504	1596	51596	1695	51695	1792MP	51792MP	2012	42012	2117	42117
1506	51506	1597	51597	1696	51696	1792XD	51792XD	2013	42013	2118	42118
1507	51507	1598	51598	1697	51697	1792XE	51792XE	2014	42014	2119	42119 ⁵⁵
1508	51508	1599	51599	1698	51698	1794	51794	2015	42015	2119NP	42119NP ⁴⁷⁹
1509	51509	1601	51601	1699	51699	1794MP	51794MP	2016	42016	2120	42120
1510	51510	1602	51602	1700	51700	1795	51795	2017	42017	2121	42121
1511	51511	1602MP	51602MP	1704	51704	1796	51796	2018	42018	2122	42122
1512	51512	1603	51603	1709	51709	1797	51797	2019	42019	2123	42123
1513	51513	1605	51605	1712	51712	1798	51798	2020	42020	2124	42124
1514	51514	1606	51606	1714	51714	1799	51799	2022	42022	2125	42125
1515	51515	1607	51607	1715	51715	1799MP	51799MP	2023	42023	2126	42126
1515MP	51515MP	1607MP	51607MP	1716	51716	1799XD	51799XD	2024	42024	2127	42127
1516	51516	1608	51608	1717	51717	1800	51800	2025	42025	2128	42128 ⁵⁵
1516MP	51516MP	1609	51609	1719	51719	1801	51801	2028	42028	2128NP	42128NP ⁴⁷⁹
1517	51517	1610	51610	1720	51720	1802	51802	2029	42029	2129	42129
1518	51518	1611	51611	1721	51721	1803	51803	2030	42030	2130	42130 ⁵⁵
1519	51519	1612	51612	1722	51722	1806	51806	2032	42032	2130NP	42130NP ⁴⁷⁹
1521	51521	1613	51613	1723	51723	1806MP	51806MP	2033	42033	2131	42131
1522	51522	1614	51614	1724	51724	1807	51807	2033FR	42033FR	2132	42132
1522MP	51522MP	1615	51615	1725	51725	1808	51808	2034	42034	2133	42133
1523	51523	1616	51616	1726	51726	1809	51809	2036	42036	2134	42134
1524	51524	1619	51619	1727	51727	1810	51810	2037	42037	2135	42135
1525	51525	1620	51620	1728	51728	1810XE	51810XE	2039	42039	2136	42136
1526	51526	1621	51621	1729	51729	1816	51816	2040	42040	2137	42137
1527	51527	1622	51622	1730	51730	1817	51817	2041	42041	2138	42138

MASTER INTERCHANGE

FOR REFERENCE PURPOSES ONLY-CHECK VEHICLE APPLICATION LISTING FOR CORRECT WIX FILTER Hsg(Housing) . . WIX NUMBER is Replacement Element to be used in filter housing assembly.
Italicized Part Numbers May Not Be Available At Time Of Publication.
⁵⁵Standard version ⁴⁷⁹NanoPro Version



NAPA GOLD

MASTER INTERCHANGE

MASTER INTERCHANGE

MFG'S NUMBER	WIX NUMBER	MFG'S NUMBER	WIX NUMBER	MFG'S NUMBER	WIX NUMBER	MFG'S NUMBER	WIX NUMBER	MFG'S NUMBER	WIX NUMBER	MFG'S NUMBER	WIX NUMBER
NAPA GOLD (Cont'd)		NAPA GOLD (Cont'd)		NAPA GOLD (Cont'd)		NAPA GOLD (Cont'd)		NAPA GOLD (Cont'd)		NAPA GOLD (Cont'd)	
2139	42139	2253NP	42253NP ⁴⁷⁹	2374	42374	2481NP	42481NP	2572	42572	2678	42678
2140	42140	2254	42254	2375	42375	2484	42484	2573	42573	2679	42679
2141	42141	2255	42255	2376	42376	2485	42485	2574	42574	2680	42680 ¹⁵⁵
2142	42142	2258	42258 ¹⁵⁵	2377	42377	2486	42486	2577	42577	2680NP	42680NP ⁴⁷⁹
2143	42143	2258NP	42258NP ⁴⁷⁹	2378	42378	2487	42487	2578	42578	2681	42681
2144	42144	2259	42259	2379	42379	2488	42488	2579	42579	2682	42682
2145	42145	2260	42260	2380	42380	2488FR	42488FR	2580	42580	2683	42683
2146	42146	2261	42261	2381	42381	2489	42489	2581	42581	2684	42684
2147	42147	2263	42263	2382	42382	2490	42490	2582	42582	2685	42685
2148	42148	2264	42264	2383	42383	2491	42491	2583	42583	2686	42686
2152	42152	2266	42266	2384	42384	2492	42492	2584	42584	2687	42687
2153	42153	2267	42267	2385	42385	2493	42493 ¹⁵⁵	2585	42585	2688	42688
2155	42155	2268	42268	2386	42386	2493NP	42493NP ⁴⁷⁹	2586	42586	2689	42689
2156	42156	2269	42269	2387	42387	2494	42494	2587	42587	2690	42690
2157	42157	2271	42271	2389	42389	2495	42495	2588	42588	2691	42691 ¹⁵⁵
2158	42158	2272	42272	2392	42392	2496	42496	2589	42589	2691FR	42691FR
2159	42159	2273	42273	2395	42395	2497	42497	2590	42590	2691NP	42691NP ⁴⁷⁹
2160	42160	2274	42274	2397	42397	2498	42498	2591	42591	2692	42692
2164	42164	2275	42275	2398	42398	2499	42499	2592	42592	2694	42694
2165	42165	2276	42276	2399	42399	2500	42500	2593	42593	2695	42695
2167	42167	2276FR	42276FR	2402	42402	2501	42501	2594	42594	2696	42696
2168	42168	2278	42278	2403	42403	2502	42502	2595	42595	2697	42697
2170	42170	2284	42284	2404	42404	2503	42503	2596	42596	2698	42698
2172	42172	2285	42285	2405	42405	2503	42503	2597	42597	2700	42700
2174	42174	2286	42286	2406	42406	2504	42504	2598	42598	2701	42701
2177	42177	2287	42287	2408	42408	2505	42505	2599	42599	2702	42702
2180	42180	2288	42288	2410	42410	2507	42507	2600	42600	2704	42704
2181	42181	2289	42289	2412	42412	2508	42508	2601	42601	2705	42705
2182	42182	2290	42290	2415	42415	2509	42509	2602	42602	2706	42706
2183	42183	2291	42291	2417	42417	2510	42510	2604	42604	2707	42707
2185	42185	2292	42292	2418	42418	2511	42511	2605	42605	2708	42708
2186	42186	2295	42295	2419	42419	2512	42512	2606	42606	2709	42709
2188	42188	2296	42296	2420	42420	2513	42513	2607	42607	2710	42710
2190	42190	2297	42297	2421	42421	2515	42515	2608	42608	2711	42711
2193	42193	2298	42298	2422	42422	2516	42516	2609	42609	2712	42712
2194	42194	2299	42299	2422NP	42422NP	2517	42517	2610	42610	2713	42713
2199	42199	2300	42300	2423	42423	2518	42518	2611	42611	2714	42714
2200	42200	2301	42301	2424	42424	2519	42519	2612	42612	2716	42716
2202	42202	2302	42302	2425	42425	2520	42520	2613	42613	2717	42717
2203	42203	2303	42303	2426	42426	2521	42521	2614	42614	2718	42718
2205	42205	2304	42304	2427	42427	2522	42522	2616	42616	2719	42719
2206	42206	2305	42305	2428	42428	2523	42523	2617	42617	2720	42720
2208	42208 ¹⁵⁵	2306	42306	2429	42429	2524	42524	2620	42620	2721	42721
2208NP	42208NP ⁴⁷⁹	2312	42312	2430	42430	2525	42525	2621	42621	2722	42722
2209	42209	2313	42313	2431	42431	2526	42526	2622	42622	2723	42723
2210	42210	2314	42314	2432	42432	2527	42527	2623	42623	2724	42724
2211	42211	2316	42316	2433	42433	2528	42528	2624	42624	2725	42725
2212	42212	2319	42319	2434	42434	2529	42529	2625	42625	2725FR	42725FR
2213	42213	2321	42321	2435	42435	2530	42530	2627	42627	2726	42726
2214	42214	2322	42322	2436	42436	2531	42531	2628	42628	2727	42727
2215	42215	2323	42323	2438	42438	2532	42532	2630	42630	2728	42728
2216	42216	2324	42324	2439	42439	2533	42533	2631	42631	2729	42729
2217	42217	2326	42326	2440	42440 ¹⁵⁵	2534	42534	2632	42632	2730	42730
2218	42218	2329	42329	2440NP	42440NP ⁴⁷⁹	2535	42535	2633	42633	2731	42731
2220	42220	2330	42330	2441	42441	2536	42536	2634	42634	2732	42732
2221	42221	2331	42331	2442	42442	2537	42537	2635	42635	2734	42734
2222	42222	2333	42333	2443	42443	2538	42538	2636	42636	2735	42735
2224	42224	2334	42334	2444	42444	2539	42539	2637	42637	2736	42736
2225	42225 ¹⁵⁵	2334NP	42334NP	2445	42445	2540	42540	2638	42638	2737	42737
2225NP	42225NP ⁴⁷⁹	2335	42335	2446	42446	2541	42541	2641	42641	2738	42738
2226	42226	2336	42336	2447	42447	2542	42542	2642	42642	2739	42739
2228	42228	2337	42337	2448	42448	2543	42543	2643	42643	2740	42740
2229	42229	2338	42338	2451	42451	2544	42544	2644	42644	2741	42741
2230	42230	2340	42340	2452	42452	2546	42546	2646	42646	2742	42742
2231	42231	2341	42341	2453	42453	2546NP	42546NP ⁴⁷⁹	2648	42648	2743	42743
2232	42232	2342	42342	2454	42454	2547	42547	2649	42649	2744	42744
2233	42233	2345	42345	2455	42455	2548	42548	2651	42651	2745	42745
2234	42234	2347	42347	2456	42456	2549	42549	2652	42652	2746	42746
2235	42235 ¹⁵⁵	2349	42349	2457	42457	2550	42550	2653	42653	2747	42747
2235NP	42235NP ⁴⁷⁹	2351	42351	2458	42458	2551	42551	2654	42654	2748	42748
2236	42236	2354	42354	2459	42459	2552	42552	2655	42655	2749	42749
2237	42237	2355	42355	2461	42461	2553	42553	2656	42656	2750	42750
2238	42238 ¹⁵⁵	2358	42358	2462	42462	2554	42554	2657	42657	2751	42751
2238NP	42238NP ⁴⁷⁹	2359	42359 ¹⁵⁵	2463	42463	2555	42555	2658	42658	2752	42752
2239	42239	2359FR	42359FR	2464	42464	2556	42556	2659	42659	2753	42753
2240	42240	2360	42360	2465	42465	2557	42557	2661	42661	2754	42754
2241	42241	2361	42361	2466	42466	2558	42558	2663	42663	2755	42755
2242	42242	2362	42362	2468	42468	2559	42559	2665	42665	2757	42757
2243	42243	2363	42363	2469	42469	2560	42560	2666	42666	2758	42758
2244	42244	2364	42364	2471	42471	2561	42561	2667	42667	2759	42759
2245	42245	2365	42365	2471FR	42471FR	2562	42562	2668	42668	2760	42760
2247	42247	2366	42366	2472	42472	2563	42563	2669	42669	2761	42761
2248	42248	2367	42367	2473	42473	2564	42564	2670	42670	2762	42762
2249	42249	2368	42368	2475	42475	2565	42565	2671	42671	2763	42763
2250	42250	2369	42369	2476	42476	2566	42566	2672	42672	2764	42764
2251	42251	2370	42370	2477	42477	2568	42568	2673	42673	2765	42765
2252	42252	2371	42371	2478	42478	2569	42569	2674	42674	2766	42766
2253	42253 ¹⁵⁵	2372	42372	2479	42479	2570	42570	2675	42675	2768	42768
2253FR	42253FR	2373	42373	2481	42481 ¹⁵⁵	2571	42571	2676	42676	2769	42769

FOR REFERENCE PURPOSES ONLY-CHECK VEHICLE APPLICATION LISTING FOR CORRECT WIX FILTER Hsg(Housing) . . . WIX NUMBER is Replacement Element to be used in filter housing assembly.
Italicized Part Numbers May Not Be Available At Time Of Publication.
¹⁵⁵Standard version ⁴⁷⁹NanoPro Version



MASTER INTERCHANGE

NAPA GOLD

MFG'S NUMBER	WIX NUMBER	MFG'S NUMBER	WIX NUMBER	MFG'S NUMBER	WIX NUMBER	MFG'S NUMBER	WIX NUMBER	MFG'S NUMBER	WIX NUMBER	MFG'S NUMBER	WIX NUMBER
NAPA GOLD (Cont'd)											
2770	42770	2866	42866	2983	42983	3101	33101	3212	33212	3313	33313
2771	42771	2867	42867	2984	42984	3102	33102	3214	33214	3315	33315
2774	42774	2868	42868	2985	42985	3104	33104	3216	33216	3316	33316
2775	42775	2869	42869	2986	42986	3105	33105	3217	33217	3318	33318
2776	42776	2870	42870	2988	42988	3106	33106	3218	33218	3319	33319
2777	42777	2871	42871	2989	42989	3107	33107	3219	33219	3320	33320
2778	42778	2875	42875	2991	42991	3109	33109	3220	33220	3321	33321
2779	42779	2877	42877	2992	42992	3109MP	33109MP	3221	33221	3322	33322
2780	42780	2878	42878	2993	42993	3110	33110	3223	33223	3323	33323
2782	42782	2879	42879	2994	42994	3111	33111	3225	33225	3324	33324
2783	42783	2885	42885	2995	42995	3112	33112	3226	33226	3325	33325
2784	42784	2886	42886	2997	42997	3113	33113	3227	33227	3326	33326
2786	42786	2887	42887	2998	42998	3114	33114	3228	33228	3327	33327
2787	42787	2888	42888	3001	33001	3115	33115	3229	33229	3328	33328
2788	42788	2890	42890	3002	33002	3116	33116	3231	33231	3329	33329
2789	42789	2891	42891	3003	33003	3117	33117	3232	33232	3330	33330
2790	42790	2892	42892	3004	33004	3118	33118	3233	33233	3331	33331
2791	42791	2895	42895	3005	33005	3118MP	33118MP	3234	33234	3334	33334
2792	42792	2896	42896	3006	33006	3119	33119	3235	33235	3335	33335
2793	42793	2897	42897	3007	33007	3120	33120	3236	33236	3336	33336
2794	42794	2899	42899	3008	33008	3120MP	33120MP	3238	33238	3336MP	33336MP
2795	42795	2901	42901	3009	33009	3121	33121	3239	33239	3337	33337
2796	42796	2902	42902	3010	33010	3122	33122	3240	33240	3338	33338
2797	42797	2904	42904	3011	33011	3123	33123	3241	33241	3339	33339
2798	42798	2906	42906	3012	33012	3124	33124	3242	33242	3340	33340
2799	42799	2908	42908	3013	33013	3125	33125	3243	33243	3341	33341
2800	42800	2909	42909	3016	33016	3128	33128	3244	33244	3342	33342
2801	42801	2910	42910	3019	33019	3129	33129	3245	33245	3343	33343
2803	42803 ¹⁵⁵	2911	42911	3021	33021	3130	33130	3246	33246	3344	33344
2803NP	42803NP ⁴⁷⁹	2912	42912	3022	33022	3131	33131	3247	33247	3345	33345
2804	42804	2913	42913	3023	33023	3132	33132	3248	33248	3346	33346
2805	42805	2914	42914	3027	33027	3133	33133	3249	WF8395	3347	33347
2806	42806	2915	42915	3031	33031	3134	33134	3250	33250	3348	33348
2807	42807	2916	42916	3032	33032	3135	33135	3251	33251	3349	33349
2808	42808	2917	42917	3033	33033	3136	33136	3252	33252	3351	33351
2808NP	42808NP ⁴⁷⁹	2918	42918	3034	33034	3138	33138	3253	33253	3352	33352
2809	42809	2919	42919	3035	33035	3140	33140	3254	33254	3352MP	33352MP
2811	42811	2920	42920	3036	33036	3141	33141	3255	33255	3353	33353
2812	42812	2921	42921	3037	33037	3143	33143	3256	33256	3354	33354
2813	42813	2922	42922	3038	33038	3144	33144	3257	33257	3355	33355
2814	42814	2923	42923	3039	33039	3147	33147	3258	33258	3356	33356
2815	42815 ¹⁵⁵	2924	42924	3040	33040	3148	33148	3259	33259	3357	33357
2815FR	42815FR ³⁶⁰	2925	42925	3041	33041	3149	33149	3260	33260	3357MP	33357MP
2816	42816	2926	42926	3042	33042	3150	33150	3261	33261	3358	33358
2817	42817	2927	42927	3043	33043	3152	33152	3262	33262	3358MP	33358MP
2818	42818	2928	42928	3044	33044	3153	33153	3263	33263	3359	33359
2819	42819	2929	42929	3045	33045	3156	33156	3264	33264	3360	33360
2820	42820	2930	42930	3046	33046	3157	33157	3265	33265	3361	33361
2821	42821	2932	42932	3047	33047	3158	33158	3266	33266	3363	33363
2822	42822	2933	42933	3048	33048	3161	33161	3267	33267	3363XE	33363XE
2823	42823	2935	42935	3049	33049	3163	33163	3268	33268	3364	33364
2824	42824	2936	42936	3050	33050	3165	33165	3269	33269	3365	33365
2825	42825	2938	42938	3051	33051	3166	33166 ³⁶⁵	3270	33270	3366	33366
2826	42826	2940	42940	3052	33052	3166MP	33166MP	3271	33271	3367	33367
2827	42827	2941	42941 ¹⁵⁵	3053	33053	3167	33167	3272	33272	3368	33368
2828	42828	2941NP	42941NP ⁴⁷⁹	3054	33054	3168	33168	3273	33273	3369	33369
2829	42829	2942	42942	3055	33055	3169	33169	3274	33274	3370	33370
2830	42830	2943	42943	3056	33056	3173	33173	3275	33275	3371	33371
2831	42831	2945	42945	3057	33057	3176	33176	3276	33276	3373	33373
2833	42833	2946	42946	3061	33061	3177	33177	3277	33277	3374	33374
2834	42834	2947	42947	3062	33062	3179	33179	3279	33279	3377	33377 ¹⁵⁵
2835	42835	2948	42948	3063	33063	3180	33180	3280	33280	3377NP	33377NP ⁴⁷⁹
2836	42836	2948FR	42948FR	3064	33064	3181	33181	3281	33281	3378	33378
2837	42837	2949	42949	3065	33065	3182	33182	3282	33282	3379	33379
2838	42838	2950	42950	3066	33066	3183	33183	3283	33283	3380	33380
2839	42839	2951	42951	3067	33067	3184	33184	3284	33284	3381	33381
2840	42840	2954	42954	3073	33073	3185	33185	3285	33285	3382	33382
2841	42841	2955	42955	3075	33075	3187	33187	3287	33287	3383	33383
2842	42842	2956	42956	3076	33076	3188	33188	3288	33288	3384	33384
2843	42843	2957	42957	3078	33078	3189	33189	3289	33289	3384MP	33384MP
2844	42844	2958	42958	3079	33079	3192	33192	3290	33290	3385	33385
2845	42845	2960	42960	3080	33080	3192MP	33192MP	3291	33291	3386	33386
2846	42846	2961	42961	3081	33081	3193	33193	3292	33292	3386MP	33386MP
2847	42847	2962	42962	3082	33082	3194	33194	3293	33293	3387	33387
2848	42848	2963	42963	3083	33083	3195	33195	3294	33294	3389	33389
2850	42850	2965	42965	3085	33085	3196	33196	3295	33295	3390	33390
2851	42851	2966	42966	3086	33086	3197	33197	3296	33296	3390MP	33390MP
2852	42852	2969	42969	3087	33087	3199	33199	3297	33297	3391	33391
2853	42853	2970	42970	3089	33089	3200	33200	3298	33298	3392	33392
2854	42854	2971	42971	3090	33090	3201	33201	3299	33299	3393	33393
2855	42855	2972	42972	3091	33091	3203	33203	3300	33300	3394	33394
2856	42856	2974	42974	3092	33092	3204	33204	3301	33301	3395	33395
2857	42857	2975	42975	3093	33093	3205	33205	3302	33302	3396	33396
2858	42858	2976	42976	3095	33095	3206	33206	3304	33304	3397	33397
2859	42859	2977	42977	3096	33096	3207	33207	3308	33308	3398	33398
2860	42860	2980	42980	3097	33097	3208	33208	3309	33309	3399	33399
2863	42863	2981	42981	3098	33098	3209	33209	3310	33310	3400	33400
2864	42864	2982	42982 ¹⁵⁵	3099	33099	3210	33210	3311	33311	3401	33401
2865	42865	2982NP	42982NP ⁴⁷⁹	3100	33100	3211	33211	3312	33312	3402	33402

MASTER INTERCHANGE

FOR REFERENCE PURPOSES ONLY-CHECK VEHICLE APPLICATION LISTING FOR CORRECT WIX FILTER Hsg(Housing) . . . WIX NUMBER is Replacement Element to be used in filter housing assembly.
Italicized Part Numbers May Not Be Available At Time Of Publication.
¹⁵⁵ Standard version ³⁶⁰ Flame Retardant Version ⁴⁷⁹ NanoPro Version ³⁶⁵ American version



NAPA GOLD

MASTER INTERCHANGE

MASTER INTERCHANGE

MFG'S NUMBER	WIX NUMBER	MFG'S NUMBER	WIX NUMBER	MFG'S NUMBER	WIX NUMBER	MFG'S NUMBER	WIX NUMBER	MFG'S NUMBER	WIX NUMBER	MFG'S NUMBER	WIX NUMBER
NAPA GOLD (Cont'd)		NAPA GOLD (Cont'd)		NAPA GOLD (Cont'd)		NAPA GOLD (Cont'd)		NAPA GOLD (Cont'd)		NAPA GOLD (Cont'd)	
3403	33403	3513	33513	3608	33608	3695	33695	3796	33796	3948	33948
3403MP	33403MP	3514	33514	3609	33609	3697	33697	3797	33797	3949	33949
3404	33404	3516	33516	3610	33610	3698	33698	3798	33798	3951	33951
3405	33405	3519	33519	3611	33611	3699	33699	3799	33799	3952	33952
3405MP	33405MP	3521	33521	3612	33612	3700	33700	3800	33800	3953	33953
3406	33406	3522	33522	3613	33613	3701	33701	3801	33801	3954	33954
3406MP	33406MP	3524	33524	3614	33614	3702	33702	3802	33802	3955	33955
3407	33407	3525	33525	3615	33615	3703	33703	3803	33803	3956	33956
3408	33408	3526	33526	3616	33616	3704	33704	3804	33804	3957	33957
3409	33409	3527	33527 ¹⁵⁵	3617	33617	3705	33705	3805	33805	3958	33958
3410	33410	3527NP	33527NP ⁴⁷⁹	3618	33618	3709	33709	3806	33806	3959	33959
3411	33411	3528	33528 ¹⁵⁵	3619	33619	3710	33710	3807	33807	3960	33960
3412	33412	3528MP	33528MP	3621	33621	3711	33711	3808	33808	3960MP	33960MP
3413	33413	3528NP	33528NP ⁴⁷⁹	3622	33622 ³⁸	3712	33712	3809	33809	3960XE	33960XE
3414	33414	3529	33529	3623	33623	3713	33713 ²⁴³	3811	33811	3960XEMP	33960XEMP
3416	33416	3530	33530	3624	33624	3714	33714	3812	33812	3961	33961
3417	33417	3531	33531	3625	33625	3715	33715	3813	33813	3962	33962
3418	33418	3532	33532	3626	33626 ⁵⁵	3716	33716	3814	33814	3963	33963
3419	33419	3533	33533	3626MP	33626MP	3718	33718	3815	33815	3964	33964
3420	33420	3536	33536	3626NP	33626NP ⁴⁷⁹	3719	33719	3816	33816	3965	33965
3421	33421	3537	33537	3627	33627	3720	33720	3817	33817	3966	33966 ⁵⁵
3422	33422	3538	33538	3628	33628	3721	33721	3817MP	33817MP	3966NP	33966NP
3423	33423	3539	33539	3629	33629	3722	33722	3818	33818	3967	33967
3424	33424	3540	33540	3630	33630	3723	33723	3818MP	33818MP	3968	33968
3425	33425	3541	33541	3631	33631	3724	33724	3819	33819	3969	33969
3426	33426	3542	33542	3632	33632	3725	33725	3820	33820	3970	33970
3427	33427	3543	33543	3633	33633	3726	33726	3821	33821	3971	33971
3429	33429	3544	33544	3634	33634	3727	33727	3822	33822	3972	33972
3431	33431	3545	33545	3635	33635	3729	33729	3823	33823	3975	33975
3432	33432	3546	33546	3636	33636	3730	33730	3824	33824	3976	33976
3433	33433	3547	33547	3637	33637	3731	33731	3825	33825	3977	33977
3434	33434	3548	33548	3638	33638	3732	33732	3826	33826	3978	33978
3435	33435	3550	33550	3639	33639	3733	33733	3827	33827	3979	33979
3436	33436	3551	33551	3640	33640	3736	33736	3830	33830	3980	33980
3437	33437	3552	33552	3641	33641	3737	33737	3831	33831	3981	33981
3438	33438	3553	33553	3643	33643	3738	33738	3832	33832	3982	33982
3439	33439	3554	33554	3644	33644	3739	33739	3833	33833	3983	33983
3440	33440	3555	33555	3645	33645	3740	33740	3834	33834	3984	33984
3441	33441	3556	33556	3646	33646	3741	33741	3835	33835	3985	33985
3442	33442	3557	33557	3647	33647	3742	33742	3837	33837	3986	33986
3443	33443	3558	33558	3648	33648	3743	33743	3838	33838	3987	33987
3444	33444	3559	33559	3649	33649	3744	33744	3840	33840	3988	33988
3445	33445	3560	33560	3650	33650	3745	33745	3842	33842	3989	33989
3446	33446	3561	33561	3651	33651	3746	33746	3847	33847	3990	33990
3447	33447	3562	33562	3651MP	33651MP	3747	33747	3849	33849	3991	33991
3448	33448	3563	33563	3651XE	33651XE	3748	33748	3850	33850	3992	33992
3449	33449	3564	33564	3653	33653	3749	33749	3875	33875	3993	33993
3450	33450	3565	33565	3654	33654	3750	33750	3878	33878	3995	33995
3453	33453	3566	33566	3655	33655	3751	33751	3881	33881	3996	33996
3455	33455	3567	33567	3656	33656	3752	33752	3882	33882	3997	33997
3460	33460	3568	33568	3657	33657	3753	33753	3883	33883	3998	33998
3461	33461	3569	33569	3658	33658	3754	33754	3884	33884	4000	24000
3463	33463	3570	33570	3659	33659	3755	33755	3886	33886	4001	24001
3467	33467	3572	33572	3660	33660	3756	33756	3887	33887	4002	24002
3469	33469	3573	33573	3661	33661	3757	33757	3889	33889	4003	24003
3470	33470	3574	33574	3662	33662	3759	33759	3890	33890	4004	24004
3471	33471	3575	33575	3663	33663	3760	33760	3892	33892	4005	24005
3472	33472	3578	33578	3664	33664	3761	33761	3896	33896	4006	24006
3472MP	33472MP	3579	33579	3665	33665	3762	33762	3897	33897	4006MP	24006MP
3474	33474	3580	33580	3666	33666	3763	33763	3899	33899	4007	24007
3475	33475	3581	33581	3667	33667	3764	33764	3899MP	33899MP	4010	24010
3476	33476	3582	33582	3668	33668	3765	33765	3901	33901	4012	24012
3477	33477	3583	33583	3669	33669	3766	33766	3905	33905	4013	24013
3478	33478	3584	33584	3670	33670	3767	33767	3908	33908	4014	24014
3479	33479	3585XE	33585XE	3671	33671	3768	33768	3911	33911	4015	24015
3480	33480	3585XEMP	33585XEMP	3673	33673	3769	33769	3912	33912	4017	24017
3481	33481	3586	33586	3674	33674 ⁵⁵	3770	33770	3913	33913	4019	24019
3482	33482	3587	33587	3674MP	33674MP	3771	33771	3914	33914	4020	24020
3483	33483	3588	33588	3674NP	33674NP ⁴⁷⁹	3772	33772	3915	33915	4021	24021
3484	33484	3589	33589	3675	33675	3773	33773	3918	33918	4023	24023
3486	33486	3590	33590	3676	33676	3774	33774	3920	33920	4027	24027
3487	33487	3591	33591	3677	33677	3775	33775	3929	33929	4029	24029
3488	33488	3592	33592 ¹⁵⁵	3678	33678	3776	33776	3930	33930	4030	24030
3489	33489	3592NP	33592NP ⁴⁷⁹	3679	33679	3777	33777	3932	33932	4034	24034
3490	33490	3593	33593	3680	33680	3778	33778	3933	33933	4036	24036
3491	w/o Bracket 33491	3594	33594	3681	33681	3780	33780	3934	33934	4037	24037
3495	33495	3595	33595	3682	33682	3781	33781	3935	33935	4038	24038
3497	33497	3596	33596	3683	33683	3782	33782	3936	33936 ⁵⁵	4042	24042
3500	33500	3597	33597	3684	33684	3783	33783	3936NP	33936NP	4043	24043
3501	33501	3598	33598	3685	33685	3784	33784	3937	33937	4044	24044
3502	33502	3600	33600	3686	33686	3785	33785	3938	33938	4046	24046
3503	33503	3601	33601	3687	33687	3788	33788	3940	33940	4048	24048
3504	33504	3602	33602	3688	33688	3789	33789	3941	33941	4050	24050
3507	33507	3603	33603	3689	33689	3790	33790	3942	33942	4051	24051
3508	33508	3604	33604	3690	33690	3791	33791	3943	33943	4053	24053
3509	33509	3604XE	33604XE	3691	33691	3792	33792	3944	33944	4055	24055
3510	33510	3605	33605	3692	33692	3793	33793	3945	33945	4056	24056
3511	33511	3606	33606	3693	33693	3794	33794	3946	33946	4057	24057
3512	33512	3607	33607	3694	33694	3795	33795	3947	33947	4058	24058

FOR REFERENCE PURPOSES ONLY-CHECK VEHICLE APPLICATION LISTING FOR CORRECT WIX FILTER Hsg(Housing) . . . WIX NUMBER is Replacement Element to be used in filter housing assembly.

Italicized Part Numbers May Not Be Available At Time Of Publication.

¹⁵⁵With Bracket ¹⁵⁵Standard version ²⁴³Requires reusable plastic bowl ⁴⁷⁹NanoPro Version



MASTER INTERCHANGE

NAPA GOLD

MFG'S NUMBER	WIX NUMBER	MFG'S NUMBER	WIX NUMBER	MFG'S NUMBER	WIX NUMBER	MFG'S NUMBER	WIX NUMBER	MFG'S NUMBER	WIX NUMBER	MFG'S NUMBER	WIX NUMBER
NAPA GOLD (Cont'd)											
4061	24061	4209	24209	4374	24374	4644	24644	4788	24788	4921	24921
4065	24065	4211	24211	4376	24376	4645	24645	4789	24789	4922	24922
4066	24066	4212	24212	4379	24379	4648	24648	4790	24790	4924	24924
4067	24067	4213	24213	4380	24380	4650	24650	4792	24792	4931	24931
4068	24068	4214	24214	4382	24382	4656	24656	4793	24793	4932	24932
4069	24069	4216	24216	4383	24383	4658	24658	4794	24794	4933	24933
4070	24070	4217	24217	4384	24384	4673	24673	4797	24797	4934	24934
4071	24071	4218	24218	4389	24389	4675	24675	4800	24800	4935	24935
4071MP	24071MP	4220	24220	4390	24390	4681	24681	4801	24801	4936	24936
4072	24072	4224	24224	4396	24396	4682	24682	4802	24802	4937	24937
4073	24073	4226	24226	4400	24400	4683	24683	4803	24803	4938	24938
4073MP	24073MP	4227	24227	4418	24418	4684	24684	4804	24804	4939	24939
4074	24074	4230	24230	4419	24419	4685	24685	4805	24805	4940	24940
4075	24075	4234	24234	4428	24428	4686	24686	4806	24806	4941	24941
4076	24076	4235	24235	4429	24429	4687	24687	4807	24807	4942	24942
4077	24077	4236	24236	4430	24430	4688	24688	4808	24808	4943	24943
4078	24078	4237	24237	4439	24439	4689	24689	4809	24809	4944	24944
4080	24080	4238	24238	4444	24444	4693	24693	4811	24811	4945	24945
4081	24081	4239	24239	4466	24466	4694	24694	4812	24812	4949	24949
4082	24082	4240	24240	4469	24469	4695	24695	4813	24813	4950	24950
4083	24083	4242	24242	4472	24472	4696	24696	4814	24814	4951	24951
4084	24084	4243	24243	4474	24474	4699	24699	4815	24815	4955	24955
4085	24085	4244	24244	4475	24475	4700	24700	4816	24816	4958	24958
4087	24087	4245	24245	4476	24476	4701	24701	4817	24817	4959	24959
4088	24088	4246	24246	4477	24477	4703	24703	4818	24818	4960	24960
4089	24089	4247	24247	4479	24479	4704	24704	4821	24821	4963	24963
4090	24090	4248	24248	4480	24480	4706	24706	4823	24823	4967	24967
4091	24091	4250	24250	4481	24481	4707	24707	4826	24826	4968	24968
4092	24092	4255	24255	4482	24482	4708	24708	4827	24827	4971	24971
4093	24093	4258	24258	4483	24483	4709	24709	4829	24829	4976	24976
4094	24094	4261	24261	4484	24484	4710	24710	4848	24848	4977	24977
4098	24098	4262	24262	4485	24485	4711	24711	4849	24849	4978	24978
4099	24099	4263	24263	4486	24486	4712	24712	4850	24850	4979	24979
4100	24100	4266	24266	4487	24487	4713	24713	4851	24851	4980	24980
4101	24101	4267	24267	4489	24489	4714	24714	4853	24853	4981	24981
4102	24102	4268	24268	4491	24491	4715	24715	4854	24854	4982	24982
4103	24103	4269	24269	4495	24495	4718	24718	4855	24855	4983	24983
4104	24104	4270	24270	4500	24500	4720	24720	4856	24856	4984	24984
4105	24105	4274	24274	4511	24511	4723	24723	4857	24857	4985	24985
4106	24106	4277	24277	4515	24515	4725	24725	4863	24863	4986	24986
4107	24107	4278	24278	4517	24517	4726	24726	4864	24864	4987	24987
4110	24110	4279	24279	4518	24518	4727	24727	4865	24865	4988	24988
4112	24112	4282	24282	4523	24523	4728	24728	4866	24866	4989	24989
4113	24113	4283	24283	4524	24524	4730	24730	4867	24867	4990	24990
4114	24114	4284	24284	4525	24525	4731	24731	4869	24869	4991	24991
4115	24115	4290	24290	4536	24536	4732	24732	4871	24871	4992	24992
4116	24116	4291	24291	4537	24537	4733	24733	4872	24872	4993	24993
4117	24117	4292	24292	4538	24538	4734	24734	4873	24873	4994	24994
4118	24118	4293	24293	4545	24545	4736	24736	4874	24874	4995	24995
4119	24119	4294	24294	4547	24547	4737	24737	4875	24875	4996	24996
4120	24120	4295	24295	4551	24551	4738	24738	4876	24876	5001	25001
4121	24121	4296	24296	4561	24561	4740	24740	4877	24877	5002	25002
4122	24122	4297	24297	4564	24564	4741	24741	4878	24878	5004	25004
4124	24124	4298	24298	4566	24566	4742	24742	4879	24879	5009	25009
4126	24126	4299	24299	4567	24567	4743	24743	4880	24880	5012	25012
4142	24142	4300	24300	4568	24568	4744	24744	4881	24881	5013	25013
4148	24148	4302	24302	4572	24572	4745	24745	4882	24882	5016	25016
4150	24150	4305	24305	4573	24573	4746	24746	4883	24883	5017	25017
4153	24153	4306	24306	4574	24574	4750	24750	4884	24884	5018	25018
4153C	24153C	4309	24309	4575	24575	4752	24752	4886	24886	5021	25021
4155	24155	4311	24311	4576	24576	4753	24753	4887	24887	5029	25029
4157	24157	4312	24312	4578	24578	4755	24755	4888	24888	5033	25033
4160	24160	4313	24313	4579	24579	4756	24756	4889	24889	5039	25039
4161	24161	4314	24314	4580	24580	4757	24757	4891	24891	5041	25041
4162	24162	4315	24315	4581	24581	4758	24758	4892	24892	5042	25042
4164	24164	4316	24316	4582	24582	4759	24759	4893	24893	5051	25051
4165	24165	4318	24318	4583	24583	4761	24761	4894	24894	5061	25061
4166	24166	4319	24319	4584	24584	4762	24762	4895	24895	5062	25062
4167	24167	4320	24320	4585	24585	4763	24763	4896	24896	5063	25063
4168	24168	4321	24321	4587	24587	4764	24764	4897	24897	5064	25064
4169	24169	4322	24322	4588	24588	4765	24765	4898	24898	5067	25067
4170	24170	4324	24324	4590	24590	4766	24766	4899	24899	5068	25068
4171	24171	4326	24326	4591	24591	4767	24767	4900	24900	5069	25069
4172	24172	4329	24329	4592	24592	4768	24768	4901	24901	5070	25070
4173	24173	4332	24332	4593	24593	4770	24770	4902	24902	5074	25074
4174	24174	4333	24333	4594	24594	4771	24771	4903	24903	5075	25075
4175	24175	4334	24334	4595	24595	4772	24772	4904	24904	5076	25076
4176	24176	4335	24335	4598	24598	4773	24773	4905	24905	5080	25080
4177	24177	4338	24338	4600	24600	4774	24774	4906	24906	5082	25082
4185	24185	4339	24339	4604	24604	4775	24775	4907	24907	5083	25083
4188	24188	4341	24341	4606	24606	4776	24776	4908	24908	5084	25084
4191	24191	4342	24342	4608	24608	4778	24778	4909	24909	5085	25085
4194	24194	4343	24343	4616	24616	4779	24779	4911	24911	5086	25086
4196	24196	4344	24344	4618	24618	4780	24780	4912	24912	5087	25087
4197	24197	4345	24345	4619	24619	4781	24781	4913	24913	5088	25088
4200	24200	4347	24347	4621	24621	4783	24783	4914	24914	5089	25089
4201	24201	4348	24348	4629	24629	4784	24784	4915	24915	5090	25090
4202	24202	4367	24367	4631	24631	4786	24786	4916	24916	5093	25093
4206	24206	4370	24370	4639	24639	4787	24787	4918	24918	5094	25094

MASTER INTERCHANGE

FOR REFERENCE PURPOSES ONLY-CHECK VEHICLE APPLICATION LISTING FOR CORRECT WIX FILTER Hsg(Housing) . . WIX NUMBER is Replacement Element to be used in filter housing assembly.
Italicized Part Numbers May Not Be Available At Time Of Publication.



NAPA GOLD

MASTER INTERCHANGE

MASTER INTERCHANGE

MFG'S NUMBER	WIX NUMBER	MFG'S NUMBER	WIX NUMBER	MFG'S NUMBER	WIX NUMBER	MFG'S NUMBER	WIX NUMBER	MFG'S NUMBER	WIX NUMBER	MFG'S NUMBER	WIX NUMBER
NAPA GOLD (Cont'd)		NAPA GOLD (Cont'd)		NAPA GOLD (Cont'd)		NAPA GOLD (Cont'd)		NAPA GOLD (Cont'd)		NAPA GOLD (Cont'd)	
5095	15095	5262	15262	5586	15586	6056	46056	6178	46178	6288	46288
5097	15097	5270	15270	5587	15587	6057	46057	6179	46179	6289	46289
5104	15104	5271	15271	5588	15588	6058	46058	6180	46180	6290	46290
5108	15108	5272	15272	5590	15590	6059	46059	6181	46181	6291	46291
5112	15112	5274	15274	5593	15593	6062	46062	6182	46182	6293	46293
5114	15114	5282	15282	5594	15594	6063	46063	6183	46183	6294	46294
5115	15115	5286	15286	5595	15595	6064	46064	6184	46184	6295	46295
5119	15119	5289	15289	5596	15596	6065	46065	6186	46186	6296	46296
5120	15120	5293	15293	5598	15598	6069	46069	6188	46188	6297	46297
5121	15121	5295	15295	5599	15599	6070	46070	6189	46189	6298	46298
5122	15122	5300	15300	5600	15600	6071	46071	6190	46190	6299	46299
5124	15124	5302	15302	5602	15602	6074	46074	6192	46192	6301	46301
5126	15126	5303	15303	5604	15604	6077	46077	6193	46193	6302	46302
5127	15127	5304	15304	5605	15605	6078	46078	6194	46194	6303	46303
5131	15131	5308	15308	5606	15606	6079	46079	6195	46195	6305	46305
5132	15132	5310	15310	5614	15614	6080	46080	6198	46198	6306	46306
5133	15133	5311	15311	5619	15619	6081	46081	6200	46200	6307	46307
5134	15134	5312	15312	5620	15620	6082	46082	6202	46202	6308	46308
5135	15135	5316	15316	5625	15625	6083	46083	6203	46203	6309	46309
5136	15136	5318	15318	5628	15628	6084	46084	6204	46204	6310	46310
5137	15137	5320	15320	5629	15629	6087	46087	6206	46206	6311	46311
5146	15146	5322	15322	5635	15635	6088	46088	6207	46207	6312	46312
5147	15147	5324	15324	5645	15645	6089	46089	6208	46208	6313	46313
5148	15148	5333	15333	5650	15650	6090	46090	6209	46209	6314	46314
5149	15149	5336	15336	5652	15652	6092	46092	6210	46210	6315	46315
5150	15150	5337	15337	5655	15655	6093	46093	6213	46213	6316	46316
5151	15151	5338	15338	5658	15658	6094	46094	6214	46214	6317	46317
5156	15156	5340	15340	5661	15661	6095	46095	6215	46215	6318	46318
5157	15157	5342	15342	5671	15671	6096	46096	6216	46216	6319	46319
5160	15160	5344	15344	5673	15673	6097	46097	6217	46217	6320	46320
5163	15163	5346	15346	5700	15700	6098	46098	6218	46218	6321	46321
5164	15164	5347	15347	5715	15715	6099	46099	6220	46220	6322	46322
5166	15166	5348	15348	5716	15716	6100	46100	6221	46221	6323	46323
5167	15167	5349	15349	5747	15747	6101	46101	6222	46222	6324	46324
5168	15168	5351	15351	5751	15751	6102	46102	6224	46224	6325	46325
5169	15169	5352	15352	5752	15752	6103	46103	6225	46225	6326	46326
5172	15172	5353	15353	5753	15753	6104	46104	6226	46226	6327	46327
5173	15173	5354	15354	5754	15754	6105	46105	6227	46227	6329	46329
5174	15174 or	5355	15355	5758	15758	6106	46106	6229	46229	6330	46330
5176	15176	5356	15356	5766	15766	6107	46107	6230	46230	6331	46331
5178	15178	5357	15357	5797	15797	6108	46108	6231	46231	6332	46332
5180	15180	5358	15358	5824	15824	6109	46109	6232	46232	6333	46333
5181	15181	5360	15360	5859	15859	6110	46110	6233	46233	6335	46335
5182	15182	5361	15361	5999	15999	6111	46111	6234	46234	6337	46337
5183	15183	5362	15362	6001	46001	6113	46113	6235	46235	6338	46338
5187	15187	5363	15363	6002	46002	6114	46114	6239	46239	6339	46339
5188	15188	5364	15364	6004	46004	6116	46116	6240	46240	6340	46340
5191	15191	5365	15365	6006	46006	6117	46117	6241	46241	6341	46341
5193	15193	5366	15366	6007	46007	6118	46118	6242	46242	6342	46342
5194	15194	5367	15367	6009	46009	6119	46119	6243	46243	6343	46343
5195	15195	5369	15369	6010	46010	6120	46120	6244	46244	6345	46345
5197	15197	5370	15370	6011	46011	6122	46122	6245	46245	6346	46346
5198	15198	5371	15371	6013	46013	6123	46123	6246	46246	6348	46348
5200	15200	5372	15372	6014	46014	6126	46126	6247	46247	6349	46349
5201	15201	5373	15373	6015	46015	6127	46127	6249	46249	6350	46350
5202	15202	5374	15374	6016	46016	6128	46128	6250	46250	6352	46352
5204	15204	5376	15376	6017	46017	6132	46132	6251	46251	6353	46353
5207	15207	5378	15378	6018	46018	6133	46133	6252	46252	6354	46354
5208	15208	5379	15379	6019	46019	6134	46134	6253	46253	6355	46355
5209	15209	5381	15381	6020	46020	6135	46135	6255	46255	6356	46356
5210	15210	5382	15382	6021	46021	6138	46138	6256	46256	6357	46357
5211	15211	5386	15386	6022	46022	6139	46139	6257	46257	6358	46358
5213	15213	5387	15387	6023	46023	6140	46140	6259	46259	6359	46359
5214	15214	5388	15388	6024	46024	6141	46141	6260	46260	6361	46361
5215	15215	5395	15395	6025	46025	6142	46142	6261	46261	6362	46362
5216	15216	5398	15398	6026	46026	6144	46144	6262	46262	6363	46363
5218	15218	5400	15400	6027	46027	6146	46146	6263	46263	6364	46364
5221	15221	5402	15402	6028	46028	6147	46147	6264	46264	6365	46365
5223	15223	5403	15403	6029	46029	6148	46148	6265	46265	6366	46366
5224	15224	5404	15404	6031	46031	6149	46149	6266	46266	6367	46367
5229	15229	5405	15405	6033	46033	6150	46150	6267	46267	6368	46368
5230	15230	5406	15406	6034	46034	6152	46152	6268	46268	6369	46369
5242	15242	5408	15408	6035	46035	6153	46153	6269	46269	6370	46370
5245	15245	5410	15410	6036	46036	6156	46156	6270	46270	6371	46371
5246	15246	5414	15414	6037	46037	6158	46158	6271	46271	6372	46372
5247	15247	5415	15415	6038	46038	6159	46159	6272	46272	6373	46373
5248	15248	5423	15423	6040	46040	6162	46162	6273	46273	6374	46374
5250	15250	5424	15424	6041	46041	6163	46163	6274	46274	6375	46375
5251	15251	5433	15433	6042	46042	6165	46165	6275	46275	6376	46376
5252	15252	5434	15434	6043	46043	6166	46166	6277	46277	6377	46377
5253	15253	5435	15435	6044	46044	6168	46168	6279	46279	6379	46379
5254	15254	5444	15444	6046	46046	6170	46170	6280	46280	6380	46380
5255	15255	5449	15449	6047	46047	6171	46171	6281	46281	6381	46381
5256	15256	5480	15480	6048	46048	6172	46172	6282	46282	6382	46382
5257	15257	5491	15491	6050	46050	6173	46173	6283	46283	6383	46383
5258	15258	5510	15510	6051	46051	6174	46174	6284	46284	6384	46384
5259	15259	5511	15511	6052	46052	6175	46175	6285	46285	6385	46385
5260	15260	5579	15579	6053	46053	6176	46176	6286	46286	6387	46387
5261	15261	5583	15583	6055	46055	6177	46177	6287	46287	6388	46388

FOR REFERENCE PURPOSES ONLY-CHECK VEHICLE APPLICATION LISTING FOR CORRECT WIX FILTER Hsg(Housing) . . . WIX NUMBER is Replacement Element to be used in filter housing assembly.
Italicized Part Numbers May Not Be Available At Time Of Publication.



MASTER INTERCHANGE

NAPA GOLD

MFG'S NUMBER	WIX NUMBER	MFG'S NUMBER	WIX NUMBER	MFG'S NUMBER	WIX NUMBER	MFG'S NUMBER	WIX NUMBER	MFG'S NUMBER	WIX NUMBER	MFG'S NUMBER	WIX NUMBER
NAPA GOLD (Cont'd)		NAPA GOLD (Cont'd)		NAPA GOLD (Cont'd)		NAPA GOLD (Cont'd)		NAPA GOLD (Cont'd)		NAPA GOLD (Cont'd)	
6389	46389	6475	46475	6562NP	46562NP ⁴⁷⁹	6654	46654	6745	46745 ⁵⁵⁵	6835	46835
6390	46390	6476	46476 ¹⁵⁵	6563	46563	6656	46656	6745NP	46745NP ⁴⁷⁹	6836	46836
6391	46391	6476NP	46476NP ⁴⁷⁹	6564	46564	6657	46657	6746	46746	6837	46837
6392	46392	6477	46477	6565	46565	6658	46658	6747	46747	6838	46838
6393	46393	6478	46478	6566	46566	6660	46660	6748	46748	6839	46839
6394	46394	6479	46479 ¹⁵⁵	6567	46567	6661	46661	6749	46749	6840	46840
6395	46395	6479NP	46479NP ⁴⁷⁹	6568	46568	6662	46662	6750	46750	6841	46841
6396	46396	6480	46480	6569	46569	6663	46663	6751	46751	6842	46842
6397	46397	6481	46481	6570	46570	6664	46664 ⁵⁵⁵	6753	46753	6843	46843 ¹⁵⁵
6398	46398	6482	46482	6571	46571	6664FR	46664FR	6754	46754	6843NP	46843NP ⁴⁷⁹
6399	46399	6483	46483	6572	46572	6664NP	46664NP ⁴⁷⁹	6755	46755	6844	46844
6400	46400	6484	46484	6573	46573	6665	46665	6756	46756	6845	46845
6401	46401	6485	46485	6574	46574	6667	46667	6757	46757	6846	46846
6403	46403	6486	46486	6575	46575	6669	46669	6758	46758	6847	46847
6404	46404	6487	46487	6576	46576	6670	46670	6759	46759	6848	46848
6405	46405	6488	46488	6577	46577	6671	46671	6760	46760	6849	46849
6406	46406	6489	46489	6578	46578	6671FR	46671FR	6761	46761 ⁵⁵⁵	6850	46850
6407	46407	6490	46490	6579	46579	6672	46672	6761NP	46761NP ⁴⁷⁹	6851	46851
6408	46408	6491	46491	6580	46580	6673	46673	6762	46762	6852	46852
6409	46409	6492	46492	6581	46581	6674	46674	6763	46763	6853	46853
6410	46410	6492FR	46492FR	6582	46582	6675	46675	6766	46766	6854	46854
6411	46411	6493	46493	6583	46583	6676	46676	6767	46767	6855	46855
6412	46412	6494	46494	6584	46584	6677	46677	6770	46770	6856	46856
6413	46413	6495	46495	6585	46585	6678	46678	6771	46771	6857	46857
6415	46415	6496	46496	6586	46586	6679	46679	6771FR	46771FR	6858	46858
6416	46416	6497	46497	6588	46588	6680	46680	6772	46772	6859	46859
6417	46417	6498	46498	6589	46589	6681	46681	6773	46773	6860	46860 ¹⁵⁵
6418	46418	6499	46499	6590	46590	6682	46682	6774	46774	6860FR	46860FR
6419	46419	6500	46500	6591	46591	6683	46683	6774NP	46774NP	6860NP	46860NP ⁴⁷⁹
6421	46421	6501	46501	6593	46593 ⁵⁵⁵	6684	46684	6775	46775	6861	46861
6422	46422	6502	46502	6593NP	46593NP ⁴⁷⁹	6685	46685	6776	46776	6862	46862
6423	46423	6503	46503	6594	46594	6686	46686	6777	46777	6863	46863
6424	46424	6504	46504	6595	46595	6687	46687	6778	46778	6864	46864
6425	46425	6505	46505	6596	46596	6689	46689	6779	46779	6865	46865
6426	46426	6506	46506	6597	46597	6690	46690	6780	46780	6866	46866
6427	46427	6507	46507	6598	46598	6691	46691	6781	46781	6867	46867
6428	46428	6508	46508	6599	46599	6692	46692	6782	46782	6868	46868 ¹⁵⁵
6429	46429 ⁴⁵⁵	6509	46509	6600	46600	6693	46693	6782P	46782P	6868NP	46868NP ⁴⁷⁹
6429P	46429P	6510	46510	6601	46601	6694	46694	6783	46783	6869	46869
6430	46430	6511	46511	6602	46602	6695	46695	6784	46784	6870	46870 ¹⁵⁵
6431	46431	6513	46513	6603	46603	6696	46696	6785	46785	6870FR	46870FR
6432	46432	6514	46514	6604	46604	6697	46697	6786	46786	6870P	46870P ⁴⁷⁷
6433	46433 ⁴⁵⁵	6515	46515	6605	46605	6698	46698	6787	46787	6871	46871 ⁵⁵⁵
6433FR	46433FR ³⁶⁰	6516	46516	6606	46606	6699	46699	6788	46788	6871P	46871P
6433NP	46433NP ⁴⁷⁹	6517	46517	6607	46607 ⁵⁵⁵	6700	46700	6789	46789	6872	46872
6433P	46433P ⁴⁷⁷	6518	46518	6607NP	46607NP ⁴⁷⁹	6701	46701	6790	46790	6873	46873
6434	46434	6519	46519	6609	46609	6702	46702	6791	46791	6874	46874
6435	46435	6520	46520	6610	46610	6703	46703	6792	46792	6875	46875
6436	46436	6521	46521	6611	46611	6704	46704	6793	46793	6876	46876
6437	46437	6522	46522	6612	46612	6705	46705	6794	46794	6877	46877
6438	46438	6524	46524	6613	46613	6706	46706	6795	46795	6878	46878
6438FR	46438FR	6525	46525	6614	46614	6707	46707	6796	46796	6879	46879
6438NP	46438NP	6526	46526	6616	46616	6708	46708	6797	46797	6880	46880
6440	46440	6527	46527	6617	46617	6710	46710	6798	46798	6882	46882
6441	46441	6528	46528	6618	46618	6711	46711	6799	46799	6883	46883 ¹⁵⁵
6442	46442	6529	46529	6619	46619	6712	46712	6800	46800	6883NP	46883NP ⁴⁷⁹
6443	46443	6530	46530	6620	46620	6713	46713	6801	46801	6884	46884
6444	46444	6531	46531	6621	46621	6716	46716	6802	46802	6885	46885
6445	46445	6532	46532	6622	46622	6718	46718	6803	46803	6886	46886
6446	46446	6533	46533	6623	46623	6719	46719	6804	46804	6887	46887
6447	46447	6534	46534	6624	46624	6720	46720	6805	46805	6888	46888
6448	46448	6536	46536	6625	46625	6721	46721	6806	46806	6889	46889
6449	46449	6537	46537	6626	46626	6722	46722	6807	46807	6891	46891
6449FR	46449FR	6538	46538	6627	46627	6723	46723	6808	46808	6894	46894
6450	46450	6539	46539	6628	46628	6724	46724	6809	46809	6895	46895
6451	46451	6540	46540	6629	46629	6725	46725	6810	46810	6897	46897
6452	46452	6541	46541	6630	46630	6726	46726	6811	46811	6898	46898
6453	46453	6542	46542	6631	46631	6727	46727	6812	46812	6899	46899
6454	46454	6543	46543	6632	46632	6728	46728	6813	46813	6901	46901
6455	46455	6544	46544	6633	46633	6729	46729	6814	46814	6902	46902
6456	46456	6545	46545	6634	46634	6730	46730	6815	46815	6903	46903
6457	46457	6546	46546	6635	46635	6731	46731	6816	46816	6904	46904
6458	46458	6547	46547	6637	46637	6732	46732	6818	46818	6907	46907
6459	46459	6548	46548	6638	46638	6733	46733	6819	46819	6908	46908
6460	46460	6549	46549	6639	46639	6734	46734	6820	46820	6909	46909
6461	46461	6550	46550	6640	46640	6735	46735	6821	46821	6910	46910
6462	46462	6551	46551	6641	46641	6736	46736	6822	46822	6911	46911
6463	46463	6552	46552	6642	46642	6737	46737	6823	46823	6912	46912
6464	46464	6553	46553	6643	46643	6738	46738	6824	46824	6913	46913
6465	46465	6554	46554	6644	46644	6739	46739	6825	46825	6914	46914
6466	46466	6555	46555	6645	46645	6740	46740	6826	46826	6915	46915
6467	46467	6556	46556 ¹⁵⁵	6646	46646	6741	46741	6827	46827	6916	46916
6468	46468	6556NP	46556NP ⁴⁷⁹	6647	46647	6742	46742 ⁵⁵⁵	6828	46828	6917	46917
6469	46469	6557	46557	6648	46648	6742NP	46742NP ⁴⁷⁹	6829	46829	6918	46918
6470	46470	6558	46558	6649	46649	6743	46743	6830	46830	6919	46919
6471	46471	6559	46559	6650	46650	6744	46744 ⁴⁵⁵	6831	46831	6920	46920
6472	46472	6560	46560	6651	46651	6744FR	46744FR	6832	46832	6921	46921
6473	46473	6561	46561	6652	46652	6744NP					



NAPA GOLD

MASTER INTERCHANGE

MASTER INTERCHANGE

MFG'S NUMBER	WIX NUMBER	MFG'S NUMBER	WIX NUMBER	MFG'S NUMBER	WIX NUMBER	MFG'S NUMBER	WIX NUMBER	MFG'S NUMBER	WIX NUMBER	MFG'S NUMBER	WIX NUMBER
NAPA GOLD (Cont'd)		NAPA GOLD (Cont'd)		NAPA GOLD (Cont'd)		NAPA GOLD (Cont'd)		NAPA GOLD (Cont'd)		NAPA GOLD (Cont'd)	
6924	46924	7071	57071	7182MP	57182MP	7319	57319	7546	57546	7808	57808
6925	46925	7075	57075	7183	57183	7320	57320	7555	57555	7809	57809
6929	46929	7076	57076	7184	57184	7324	57324	7557	57557	7811	57811
6930	46930	7077	57077	7185	57185	7325	57325	7558	57558	7819	57819
6930FR	46930FR	7078	57078	7186	57186	7327	57327	7560	57560	7830	57830
6932	46932	7079	57079	7187	57187	7328	57328	7561	57561	7832	57832
6933	46933	7080	57080	7189	57189	7329	57329	7562	57562	7840	57840
6934	46934	7081	57081	7190	57190	7330	57330	7563	57563	7841	57841
6935	46935	7082	57082	7191	57191	7331	57331	7580	57580	7842	57842
6936	46936	7083	57083	7194	57194	7333	57333	7598	57598	7843	57843
6937	46937	7084	57084	7195	57195	7334	57334	7600	57600	7844	57844
6938	46938	7085	57085	7196	57196	7339	57339	7602	57602	7845	57845
6939	46939	7086	57086	7197	57197	7341	57341	7603	57603	7847	57847
6950	46950	7087	57087	7198	57198	7342	57342	7604	57604	7848	57848
6951	46951	7088	57088	7200	57200	7348	57348	7605	57605	7849	57849
6953	46953	7089	57089	7201	57201	7349	57349	7606	57606	7850	57850
6954	46954	7090	57090	7202	57202	7350	57350	7608	57608	7851	57851
6955	46955	7091	57091	7202MP	57202MP	7356	57356	7609	57609	7852	57852
6956	46956	7092	57092	7203	57203	7356MP	57356MP	7612	57612	7853	57853
6957	46957	7093	57093	7204	57204	7360	57360	7613	57613	7855	57855
6960	46960	7094	57094	7207	57207	7361	57361	7616	57616	7856	57856
6961	46961	7095	57095	7208	57208	7362	57362	7617	57617	7857	57857
6964	46964	7096	57096	7210	57210	7363	57363	7620	57620	7858	57858
6966	46966	7097	57097	7211	57211	7364	57364	7620MP	57620MP	7859	57859
6967	46967	7098	57098	7212	57212	7366	57366	7620XE	57620XE	7860	57860
6968	46968	7099	57099	7213	57213	7370	57370	7623	57623	7861	57861
6969	46969	7100	57100	7214	57214	7371	57371	7624	57624	7862	57862
6970	46970	7101	57101	7215	57215	7374	57374	7657	57657	7863	57863
6972	46972	7102	57102	7216	57216	7375	57375	7658	57658	7864	57864
6975	46975	7103	57103	7220	57220	7382	57382	7659	57659	7865	57865
6976	46976	7104	57104	7221	57221	7388	57388	7660	57660	7866	57866
6977	46977	7105	57105	7225	57225	7389	57389	7661	57661	7867	57867
6978	46978	7106	57106	7227	57227	7397	57397	7662	57662	7868	57868
6980	46980	7108	57108	7230	57230	7398	57398	7663	57663	7869	57869
6981	46981	7109	57109	7231	57231	7399	57399	7669	57669	7870	57870
6983	46983	7110	57110	7233	57233	7400	57400	7671	57671	7871	57871
6986	46986	7111	57111	7239	57239	7401	57401	7674	57674	7872	57872
6988	46988	7112	57112	7240	57240	7403	57403	7678	57678	7873	57873
6990	46990	7113	57113	7241	57241	7404	57404	7682	57682	7874	57874
7000	57000	7114	57114	7242	57242	7405	57405	7694	57694	7875	57875
7001	57001	7115	57115	7243	57243	7406	57406	7696	57696	7876	57876
7002	57002	7116	57116	7243MP	57243MP	7407	57407	7700	57700	7877	57877
7004	57004	7117	57117	7244	57244	7408	57408	7701	57701	7878	57878
7005	57005	7118	57118	7245	57245	7409	57409	7702	57702	7879	57879
7009	57009	7119	57119	7246	57246	7410	57410	7703	57703	7880	57880
7010	57010	7120	57120	7247	57247	7411	57411	7704	57704	7881	57881
7011	57011	7121	57121	7248	57248	7412	57412	7705	57705	7882	57882
7012	57012	7122	57122	7248XD	57248XD	7413	57413	7706	57706	7883	57883
7013	57013	7123	57123	7249	57249	7414	57414	7707	57707	7884	57884
7014	57014	7124	57124	7250	57250	7415	57415	7708	57708	7885	57885
7017	57017	7125	57125	7251	57251	7416	57416	7709	57709	7886	57886
7021	57021	7126	57126	7252	57252	7418	57418	7710	57710	7887	57887
7022	57022	7127	57127	7253	57253	7420	57420	7711	57711	7888	57888
7023	57023	7128	57128	7254	57254	7421	57421	7712	57712	7889	57889
7024	57024	7129	57129	7255	57255	7422	57422	7713	57713	7890	57890
7026	57026	7130	57130	7256	57256	7430	57430	7717	57717	7896	57896
7027	57027	7131	57131	7259	57259	7440	57440	7720	57720	7899	57899
7029	57029	7132	57132	7260	57260	7450	57450	7721	57721	7899MP	57899MP
7030	57030	7133	57133	7262	57262	7451	57451	7722	57722	7900	57900
7031	57031	7134	57134	7265	57265	7452	57452	7723	57723	7901	57901
7033	57033	7136	57136	7266	57266	7453	57453	7724	57724	7902	57902
7034	57034	7137	57137	7269	57269	7454	57454	7725	57725	7907	57907
7035	57035	7138	57138	7275	57275	7455	57455	7726	57726	7909	57909
7035MP	57035MP	7139	57139	7279	57279	7456	57456	7727	57727	7911	57911
7036	57036	7140	57140	7281	57281	7457	57457	7728	57728	7929	57929
7037	57037	7141	57141	7282	57282	7460	57460	7729	57729	7931	57931
7038	57038	7142	57142	7287	57287	7462	57462	7730	57730	7932	57932
7040	57040	7143	57143	7290	57290	7467	57467	7731	57731	7933	57933
7041	57041	7145	57145	7291	57291	7469	57469	7740XE	57740XE	7934	57934
7043	57043	7148	57148	7292	57292	7476	57476	7741XE	57741XE	7935	57935
7044	57044	7151	57151	7294	57294	7488	57488	7742	57742	7936	57936
7045	57045	7151MP	57151MP	7295	57295	7490	57490	7744XD	57744XD	7937	57937
7046	57046	7157	57157	7296	57296	7501	57501	7745XD	57745XD	7938	57938
7047	57047	7158	57158	7299	57299	7502	57502	7746XD	57746XD	7947	57947
7049	57049	7159	57159	7300	57300	7502MP	57502MP	7750S	57750S	7963	57963
7050	57050	7160	57160	7301	57301	7503	57503	7755	57755	7997	57997
7051	57051	7161	57161	7302	57302	7510	57510	7756	57756	9000	49000
7052	57052	7162	57162	7303	57303	7511	57511	7757	57757	9001	49001
7055	57055	7163	57163	7307	57307	7512	57512	7760	57760	9002	49002
7058	57058	7166	57166	7309	57309	7514	57514	7777	57777	9003	49003
7059	57059	7170	57170	7310	57310	7515	57515	7791	57791	9004	49004
7060	57060	7171	57171	7311	57311	7520	57520	7792	57792	9005	49005
7060MP	57060MP	7172	57172	7312	57312	7521	57521	7794	57794	9006	49006
7061	57061	7173	57173	7312MP	57312MP	7522	57522	7799	57799	9007	49007
7062	57062	7174	57174	7313	57313	7523	57523	7800	57800	9008	49008
7063	57063	7175	57175	7315	57315	7526	57526	7801	57801	9009	49009
7064	57064	7180	57180	7316	57316	7528	57528	7802	57802	9010	49010
7066	57066	7181	57181	7317	57317	7530	57530	7803	57803	9011	49011
7070	57070	7182	57182	7318	57318	7544	57544	7806	57806	9012	49012

FOR REFERENCE PURPOSES ONLY-CHECK VEHICLE APPLICATION LISTING FOR CORRECT WIX FILTER Hsg(Housing) . . . WIX NUMBER is Replacement Element to be used in filter housing assembly.
Italicized Part Numbers May Not Be Available At Time Of Publication.



MASTER INTERCHANGE

NAPA GOLD

MFG'S NUMBER	WIX NUMBER	MFG'S NUMBER	WIX NUMBER	MFG'S NUMBER	WIX NUMBER	MFG'S NUMBER	WIX NUMBER	MFG'S NUMBER	WIX NUMBER	MFG'S NUMBER	WIX NUMBER
NAPA GOLD (Cont'd)		NAPA GOLD (Cont'd)		NAPA GOLD (Cont'd)		NAPA GOLD (Cont'd)		NAPA GOLD (Cont'd)		NAPA GOLD (Cont'd)	
9013	49013	9109	49109	9210	49210	9358	49358	9504	49504	9722	49722
9014	49014	9110	49110	9211	49211	9359	49359	9510	49510	9724	49724
9015	49015	9111	49111	9212	49212	9360	49360	9511	49511	9727	49727
9016	49016	9112	49112	9214	49214	9361	49361	9518	49518	9728	49728
9017	49017	9113	49113	9216	49216	9362	49362	9519	49519	9729	49729
9018	49018	9114	49114	9218	49218	9363	49363	9520	49520	9730	49730
9020	49020	9115	49115	9220	49220	9364	49364	9522	49522	9737	49737
9021	49021	9116	49116	9221	49221	9366	49366	9523	49523	9739	49739
9022	49022	9117	49117	9222	49222	9367	49367	9524	49524	9740	49740
9023	49023	9119	49119	9223	49223	9368	49368	9525	49525	9741	49741
9024	49024	9120	49120	9224	49224	9369	49369	9530	49530	9742	49742
9026	49026	9121	49121	9225	49225	9370	49370	9539	49539	9746	49746
9028	49028	9122	49122	9227	49227	9371	49371	9540	49540	9750	49750
9029	49029	9123	49123	9229	49229	9372	49372	9545	49545	9752	49752
9030	49030	9124	49124	9230	49230	9373	49373	9548	49548	9756	49756
9031	49031	9125	49125	9231	49231	9374	49374	9549	49549	9756FR	49756FR
9032	49032	9126	49126	9235	49235	9375	49375	9550	49550	9760	49760
9033	49033	9127	49127	9240	49240	9376	49376	9555	49555	9766	49766
9034	49034	9128	49128	9241	49241	9377	49377	9557	49557	9767	49767
9035	49035	9129	49129	9242	49242	9378	49378	9558	49558	9770	49770
9035FR	49035FR	9130	49130	9243	49243	9379	49379	9560	49560	9774	49774
9036	49036	9131	49131	9244	49244	9380	49380	9561	49561	9779	49779
9037	49037	9132	49132	9246	49246	9381	49381	9568	49568	9781	49781
9038	49038	9134	49134	9247	49247	9382	49382	9570	49570	9782	49782
9039	WA9644	9135	49135	9248	49248	9384	49384	9572	49572	9783	49783
9040	49040	9136	49136	9249	49249	9388	49388	9575	49575	9783NP	49783NP
9041	49041	9137	49137	9250	49250	9389	49389	9576	49576	9793	49793
9042	49042	9138	49138	9255	49255	9390	49390	9578	49578	9800	49800
9043	49043	9139	49139	9256	49256	9391	49391	9579	49579	9801	49801
9044	WA1512	9140	49140	9257	49257	9392	49392	9580	49580	9802	49802
9045	WA1513	9141	49141	9258	49258	9396	49396	9585	49585	9810	49810
9047	49047	9143	49143	9260	49260	9400	49400	9587	49587	9811	49811
9048	49048	9145	49145	9261	49261	9401	49401	9588	49588	9811NP	49811NP
9049	49049	9146	49146	9262	49262	9404	49404	9590	49590	9813	49813
9050	49050	9147	49147	9263	49263	9405	49405	9591	49591	9817	49817
9051	49051	9148	49148	9264	49264	9407	49407	9592	49592	9820	49820
9052	49052	9149	49149	9265	49265	9410	49410	9593	49593	9825	49825
9053	49053	9150	49150	9266	49266	9411	49411	9594	49594	9827	49827
9054	49054	9151	49151	9267	49267	9415	49415	9596	49596	9828	49828
9055	49055	9152	49152	9268	49268	9420	49420	9597	49597	9830	49830
9056	49056	9153	49153	9269	49269	9421	49421	9599	49599	9832	49832
9057	49057	9154	49154	9270	49270	9427	49427	9600	49600	9842	49842
9058	49058	9155	49155	9271	49271	9429	49429	9601	49601	9843	49843
9059	49059	9156	49156	9272	49272	9430	49430	9604	49604	9846	49846
9060	49060	9157	49157	9275	49275	9431	49431	9605	49605	9847	49847
9061	49061	9158	49158	9276	49276	9432	49432	9606	49606	9859	49859
9063	49063	9159	49159	9280	49280	9433	49433	9609	49609	9860	49860
9064	49064	9160	49160	9281	49281	9434	49434	9610	49610	9868	49868
9065	49065	9161	49161	9283	49283	9435	49435	9616	49616	9870	49870
9066	49066	9162	49162	9285	49285	9437	49437	9620	49620	9872	49872
9067	49067	9163	49163	9286	49286	9439	49439	9630	49630	9873	49873
9068	49068	9164	49164	9288	49288	9440	49440	9631	49631	9876	49876
9069	49069	9165	49165	9290	49290	9441	49441	9633	49633	9879	49879
9070	49070	9166	49166	9291	49291	9443	49443	9634	49634	9883	49883
9071	49071	9167	49167	9292	49292	9445	49445	9636	49636	9883FR	49883FR
9072	49072	9168	49168	9293	49293	9447	49447	9640	49640	9884	49884
9073	49073	9169	49169	9294	49294	9448	49448	9641	49641	9886	49886
9074	49074	9170	49170	9295	49295	9449	49449	9642	49642	9888	49888
9075	49075	9171	49171	9301	49301	9450	49450	9644	49644	9890	49890
9076	49076	9172	49172	9303	49303	9455	49455	9650	49650	9893	49893
9077	49077	9173	49173	9304	49304	9456	49456	9651	49651	9894	49894
9078	49078	9174	49174	9306	49306	9458	49458	9660	49660	9896	49896
9079	49079	9175	49175	9309	49309	9459	49459	9661	49661	9897	49897
9080	49080	9177	49177	9310	49310	9460	49460	9665	49665	9898	49898
9082	49082	9180	49180	9314	49314	9461	49461	9666	49666	9900	49900
9083	49083	9181	49181	9320	49320	9462	49462	9667	49667	9901	49901
9084	49084	9182	49182	9321	WA6051	9462NP	49462NP	9669	49669	9902	49902
9085	49085	9183	49183	9324	WA6733	9463	49463	9670	49670	9902FR	49902FR
9086	49086	9184	49184	9325	WA6132	9464	49464	9673	49673	9904	49904
9087	49087	9185	49185	9326	WA6134	9465	49465	9675	49675	9907	49907
9088	49088 ⁴⁵⁵	9186	49186	9327	49327	9466	49466	9676	49676	9908	49908
9088P	49088P ⁴⁷⁷	9187	49187	9328	49328	9468	49468	9677	49677	9910	49910
9089	49089	9189	49189	9330	49330	9469	49469	9690	49690	9911	49911
9090	49090	9190	49190	9331	WA6579	9470	49470	9691	49691	9912	49912
9091	49091	9191	49191	9332	WA9721	9471	49471	9696	49696	9913	49913
9092	49092	9192	49192	9337	WA6563	9475	49475	9697	49697	9916	49916
9093	49093	9194	49194	9340	49340	9477	49477	9699	49699	9917	49917
9094	49094	9195	49195	9342	49342	9478	49478	9700	49700	9920	49920
9095	49095	9197	49197	9343	49343	9480	49480	9701	49701	9923	49923
9096	49096	9198	49198	9344	49344	9490	49490	9704	49704	9926	49926
9097	49097	9199	49199	9345	49345	9490FR	49490FR	9706	49706	9933	49933
9098	49098	9200	49200	9350	49350	9491	49491	9708	49708	9945	49945
9099	49099	9201	49201	9351	49351	9492	49492	9710	49710	9946	49946
9100	49100	9202	49202	9352	49352	9494	49494	9711	49711	9946FR	49946FR
9101	49101	9203	49203	9353	49353	9498	49498	9714	49714	9955	49955
9102	49102	9204	49204	9354	49354	9499	49499	9715	49715	9956	49956
9103	49103	9205	49205	9355	49355	9500	49500	9719	49719	9959	49959
9104	49104	9206	49206	9356	49356	9501	49501	9720	49720	9960	49960
9108	49108	9208	49208	9357	49357	9502	49502	9721	49721	9961	49961

MASTER INTERCHANGE

FOR REFERENCE PURPOSES ONLY-CHECK VEHICLE APPLICATION LISTING FOR CORRECT WIX FILTER Hsg(Housing) . . . WIX NUMBER is Replacement Element to be used in filter housing assembly.
Italicized Part Numbers May Not Be Available At Time Of Publication.
⁴⁵⁵Metal end cap w/ handle ⁴⁷⁷Urethane end cap (sold in Mexico only)



NAPA GOLD

MASTER INTERCHANGE

MASTER INTERCHANGE

MFG'S NUMBER	WIX NUMBER	MFG'S NUMBER	WIX NUMBER	MFG'S NUMBER	WIX NUMBER	MFG'S NUMBER	WIX NUMBER	MFG'S NUMBER	WIX NUMBER	MFG'S NUMBER	WIX NUMBER
NAPA GOLD (Cont'd)											
9962	49962	100286	WL10286	107419	WL7419	200261	WA10261	200707	WA10707	200899	WA10899
9966	49966	100290	WL10290	107424	WL7424	200266	WA10266	200708	WA10708	200907	WA10907
9968	49968	100290MP	WL10290MP	107426	WL7426	200267	WA10267	200709	WA10709	200908	WA10908
9972	49972	100331	WL10331	107429	WL7429	200268	WA10268	200710	WA10710	200909	WA10909
9973	49973	100332	WL10332	107430	WL7430	200269	WA10269	200713	WA10713	200910	WA10910
9978	49978	100336	WL10336	107433	WL7433	200270	WA10270	200716	WA10716	200936	WA10936
9979	49979	100337	WL10337	107437	WL7437	200271	WA10271	200718	WA10718	200937	WA10937
9980	49980	100339	WL10339	107438	WL7438	200296	WA10296	200719	WA10719	200941	WA10941
9990	49990	100342	WL10342	107439	WL7439	200297	WA10297	200729	WA10729	200942	WA10942
9991	49991	100345	WL10345	107440	WL7440	200298	WA10298	200731	WA10731	200943	WA10943
9992	49992	100350	WL10350	107441	WL7441	200301	WA10301	200732	WA10732	200945	WA10945
9993	49993	100351	WL10351	107442	WL7442	200304	WA10304	200735	WA10735	200946	WA10946
9996	49996	100354	WL10354	107443	WL7443	200307	WA10307	200736	WA10736	200947	WA10947
9997	49997	100358	WL10358	107444	WL7444	200312	WA10312	200757	WA10757	200948	WA10948
9998	49998	100359	WL10359	107445	WL7445	200313	WA10313	200758	WA10758	200949	WA10949
24078ECD	24078ECD	100360	WL10360	107446	WL7446	200314	WA10314	200759	WA10759	200950	WA10950
24078ECP	24078ECP	100365	WL10365	107450	WL7450	200315	WA10315	200760	WA10760	200951	WA10951
24490	24490	100371	WL10371	107454	WL7454	200316	WA10316	200770	WA10770	200952	WA10952
33306R	33306R	100372	WL10372	107456	WL7456	200317	WA10317	200771	WA10771	200958	WA10958
33900R	33900R	100396	WL10396	107457	WL7457	200318	WA10318	200772	WA10772	200959	WA10959
42096R	42096R	100397	WL10397	107458	WL7458	200334	WA10334	200778	WA10778	200960	WA10960
46926R	46926R	100399	WL10399	107460	WL7460	200335	WA10335	200781	WA10781	200961	WA10961
46927Q	46927Q	100419	WL10419	107464	WL7464	200337	WA10337	200782	WA10782	200962	WA10962
46927R	46927R	101000	WL10000	107467	WL7467	200339	WA10339	200783	WA10783	200967	WA10967
46928R	46928R	107021	WL7021	107469	WL7469	200340	WA10340	200784	WA10784	200968	WA10968
46940Q	46940Q	107036	WL7036	107474	WL7474	200341	WA10341	200785	WA10785	206001	WA6001
46940R	46940R	107039	WL7039	107478	WL7478	200342	WA10342	200786	WA10786	206002	WA6002
46941Q	46941Q	107041	WL7041	107479	WL7479	200343	WA10343	200787	WA10787	206003	WA6003
46941R	46941R	107043	WL7043	107481	WL7481	200344	WA10344	200788	WA10788	206004	WA6004
46944Q	46944Q	107069	WL7069	107482	WL7482	200345	WA10345	200789	WA10789	206005	WA6005
46944R	46944R	107083	WL7083	107484	WL7484	200346	WA10346	200790	WA10790	206009	WA6009
46945R	46945R	107085	WL7085	107489	WL7489	200347	WA10347	200791	WA10791	206015	WA6015
46946R	46946R	107093	WL7093	107490	WL7490	200348	WA10348	200792	WA10792	206019	WA6019
46948Q	46948Q	107098	WL7098	107492	WL7492	200359	WA10359	200793	WA10793	206021	WA6021
46948R	46948R	107100	WL7100	107493	WL7493	200360	WA10360	200794	WA10794	206023	WA6023
46949Q	46949Q	107104	WL7104	107494	WL7494	200386	WA10386	200795	WA10795	206033	WA6033
46949R	46949R	107138	WL7138	107495	WL7495	200389	WA10389	200796	WA10796	206036	WA6036
46974R	46974R	107142	WL7142	107496	WL7496	200393	WA10393	200797	WA10797	206037	WA6037
51060R	51060R	107152	WL7152	107502	WL7502	200394	WA10394	200798	WA10798	206072	WA6072
51061R	51061R	107163	WL7163	107503	WL7503	200395	WA10395	200799	WA10799	206082	WA6082
51069R	51069R	107169	WL7169	107506	WL7506	200400	WA10400	200800	WA10800	206086	WA6086
51222R	51222R	107178	WL7178	107508	WL7508	200401	WA10401	200801	WA10801	206089	WA6089
51268R	51268R	107183	WL7183	107509	WL7509	200403	WA10403	200802	WA10802	206101	WA6101
51515R	51515R	107190	WL7190	107515	WL7515	200407	WA10407	200807	WA10807	206107	WA6107
51748EC	51748EC	107192	WL7192	107522	WL7522	200408	WA10408	200813	WA10813	206110	WA6110
51791EC	51791EC	107193	WL7193	200000	WA10000	200410	WA10410	200814	WA10814	206117	WA6117
51792EC	51792EC	107198	WL7198	200005	WA10005	200412	WA10412	200815	WA10815	206118	WA6118
51794R	51794R	107203	WL7203	200006	WA10006	200414	WA10414	200816	WA10816	206135	WA6135
51799EC	51799EC	107212	WL7212	200007	WA10007	200415	WA10415	200817	WA10817	206165	WA6165
51971EC	51971EC	107216	WL7216	200008	WA10008	200416	WA10416	200822	WA10822	206169	WA6169
57003R	57003R	107217	WL7217	200022	WA10022	200417	WA10417	200823	WA10823	206170	WA6170
57007R	57007R	107218	WL7218	200030	WA10030	200418	WA10418	200824	WA10824	206173	WA6173
57015R	57015R	107219	WL7219	200033	WA10033	200419	WA10419	200825	WA10825	206174	WA6174
57744EC	57744EC	107224	WL7224	200036	WA10036	200420	WA10420	200826	WA10826	206175	WA6175
57745EC	57745EC	107226	WL7226	200038	WA10038	200422	WA10422	200827	WA10827	206176	WA6176
57746EC	57746EC	107227	WL7227	200039	WA10039	200423	WA10423	200828	WA10828	206177	WA6177
100001	WL10001	107228	WL7228	200040	WA10040	200424	WA10424	200829	WA10829	206178	WA6178
100008	WL10008	107229	WL7229	200041	WA10041	200427	WA10427	200830	WA10830	206179	WA6179
100010	WL10010	107232	WL7232	200042	WA10042	200429	WA10429	200831	WA10831	206180	WA6180
100021	WL10021	107236	WL7236	200048	WA10048	200431	WA10431	200832	WA10832	206185	WA6185
100024	WL10024	107237	WL7237	200050	WA10050	200432	WA10432	200833	WA10833	206186	WA6186
100025	WL10025	107249	WL7249	200058	WA10058	200433	WA10433	200834	WA10834	206188	WA6188
100026	WL10026	107252	WL7252	200059	WA10059	200437	WA10437	200835	WA10835	206191	WA6191
100029	WL10029	107256	WL7256	200070	WA10070	200517	WA10517	200836	WA10836	206194	WA6194
100032	WL10032	107257	WL7257	200072	WA10072	200518	WA10518	200837	WA10837	206200	WA6200
100033	WL10033	107283	WL7283	200084	WA10084	200548	WA10548	200838	WA10838	206201	WA6201
100038	WL10038	107286	WL7286	200085	WA10085	200559	WA10559	200839	WA10839	206202	WA6202
100050	WL10050	107287	WL7287	200095	WA10095	200560	WA10560	200841	WA10841	206203	WA6203
100056	WL10056	107288	WL7288	200096	WA10096	200565	WA10565	200843	WA10843	206204	WA6204
100058	WL10058	107291	WL7291	200110	WA10110	200566	WA10566	200844	WA10844	206205	WA6205
100059	WL10059	107292	WL7292	200120	WA10120	200644	WA10644	200845	WA10845	206206	WA6206
100060	WL10060	107293	WL7293	200124	WA10124	200645	WA10645	200846	WA10846	206207	WA6207
100067	WL10067	107294	WL7294	200125	WA10125	200646	WA10646	200847	WA10847	206209	WA6209
100077	WL10077	107299	WL7299	200127	WA10127	200649	WA10649	200848	WA10848	206210	WA6210
100078	WL10078	107302	WL7302	200135	WS10135	200650	WA10650	200849	WA10849	206211	WA6211
100087	WL10087	107303	WL7303	200163	WA10163	200651	WA10651	200850	WA10850	206212	WA6212
100088	WL10088	107305	WL7305	200164	WA10164	200652	WA10652	200855	WA10855	206213	WA6213
100089	WL10089	107306	WL7306	200171	WA10171	200655	WA10655	200859	WA10859	206216	WA6216
100090	WL10090	107308	WL7308	200212	WA10212	200675	WA10675	200866	WA10866	206217	WA6217
100164	WL10164	107318	WL7318	200215	WA10215	200679	WA10679	200872	WA10872	206218	WA6218
100223	WL10223	107324	WL7324	200223	WA10223	200680	WA10680	200875	WA10875	206223	WA6223
100227	WL10227	107401	WL7401	200237	WA10237	200681	WA10681	200887	WA10887	206224	WA6224
100237	WL10237	107402	WL7402	200249	WA10249	200695	WA10695	200888	WA10888	206226	WA6226
100238	WL10238	107403	WL7403	200250	WA10250	200697	WA10697	200889	WA10889	206232	WA6232
100241	WL10241	107410	WL7410	200253	WA10253	200698	WA10698	200894	WA10894	206238	WA6238
100242	WL10242	107411	WL7411	200254	WA10254	200702	WA10702	200895	WA10895	206239	WA6239
100245	WL10245	107414	WL7414	200255	WA10255	200703	WA10703	200896	WA10896	206241	WA6241
100255	WL10255	107415	WL								



MASTER INTERCHANGE

NAPA GOLD

MFG'S NUMBER		WIX NUMBER		MFG'S NUMBER		WIX NUMBER		MFG'S NUMBER		WIX NUMBER		MFG'S NUMBER		WIX NUMBER	
NAPA GOLD (Cont'd)		NAPA GOLD (Cont'd)		NAPA GOLD (Cont'd)		NAPA GOLD (Cont'd)		NAPA GOLD (Cont'd)		NAPA GOLD (Cont'd)		NAPA GOLD (Cont'd)		NAPA GOLD (Cont'd)	
206244	WA6244	206500	WA6500	206784	WA6784	209609	WA9609	220116	WS10116	232002	WP2002				
206245	WA6245	206504	WA6504	209400	WA9400	209610	WA9610	220117	WS10117	232010	WP2010				
206246	WA6246	206517	WA6517	209401	WA9401	209614	WA9614	220118	WS10118	232011	WP2011				
206248	WA6248	206520	WA6520	209403	WA9403	209616	WA9616	220119	WS10119	232012	WP2012				
206249	WA6249	206521	WA6521	209404	WA9404	209617	WA9617	220120	WS10120	232018	WP2018				
206253	WA6253	206522	WA6522	209406	WA9406	209622	WA9622	220124	WS10124	232020	WP2020				
206257	WA6257	206523	WA6523	209407	WA9407	209630	WA9630	220125	WS10125	232024	WP2024				
206260	WA6260	206526	WA6526	209408	WA9408	209639	WA9639	220129	WS10129	232026	WP2026				
206261	WA6261	206528	WA6528	209410	WA9410	209640	WA9640	220130	WS10130	232028	WP2028				
206262	WA6262	206529	WA6529	209411	WA9411	209645	WA9645	220133	WS10133	232037	WP2037				
206265	WA6265	206533	WA6533	209415	WA9415	209652	WA9652	220137	WS10137	232056	WP2056				
206268	WA6268	206536	WA6536	209416	WA9416	209654	WA9654	220138	WS10138	232059	WP2059				
206269	WA6269	206538	WA6538	209420	WA9420	209655	WA9655	220139	WS10139	232064	WP2064				
206271	WA6271	206539	WA6539	209425	WA9425	209657	WA9657	220140	WS10140	232070	WP2070				
206272	WA6272	206540	WA6540	209433	WA9433	209658	WA9658	220141	WS10141	232073	WP2073				
206273	WA6273	206542	WA6542	209449	WA9449	209659	WA9659	220142	WS10142	232076	WP2076				
206274	WA6274	206549	WA6549	209452	WA9452	209663	WA9663	220143	WS10143	232080	WP2080				
206276	WA6276	206551	WA6551	209453	WA9453	209665	WA9665	220144	WS10144	232086	WP2086				
206283	WA6283	206558	WA6558	209458	WA9458	209666	WA9666	220145	WS10145	232087	WP2087				
206305	WA6305	206561	WA6561	209460	WA9460	209669	WA9669	220147	WS10147	232090	WP2090				
206313	WA6313	206564	WA6564	209461	WA9461	209672	WA9672	220148	WS10148	232092	WP2092				
206314	WA6314	206566	WA6566	209463	WA9463	209673	WA9673	220150	WS10150	232094	WP2094				
206315	WA6315	206567	WA6567	209465	WA9465	209674	WA9674	220151	WS10151	232096	WP2096				
206317	WA6317	206573	WA6573	209469	WA9469	209676	WA9676	220160	WS10160	232100	WP2100				
206319	WA6319	206574	WA6574	209470	WA9470	209677	WA9677	230001	WP10000	232128	WP2128				
206320	WA6320	206575	WA6575	209471	WA9471	209678	WA9678	230003	WP10002	232130	WP2130				
206321	WA6321	206576	WA6576	209472	WA9472	209682	WA9682	230004	WP10003	232131	WP2131				
206334	WA6334	206577	WA6577	209473	WA9473	209686	WA9686	230006	WP10005	232153	WP2153				
206335	WA6335	206581	WA6581	209474	WA9474	209687	WA9687	230007	WP10006	232154	WP2154				
206336	WA6336	206594	WA6594	209475	WA9475	209690	WA9690	230008	WP10007	232158	WP2158				
206337	WA6337	206595	WA6595	209480	WA9480	209702	WA9702	230009	WP10008	232800	WP6800				
206338	WA6338	206596	WA6596	209483	WA9483	209705	WA9705	230011	WS10002	232801	WP6801				
206340	WA6340	206597	WA6597	209484	WA9484	209707	WA9707	230013	WP10009	232810	WP6810				
206341	WA6341	206616	WA6616	209493	WA9493	209712	WA9712	230034	WP10034	232814	WP6814				
206345	WA6345	206618	WA6618	209494	WA9494	209713	WA9713	230073	WP10073	232819	WP6819				
206346	WA6346	206629	WA6629	209496	WA9496	209714	WA9714	230074	WP10074	232820	WP6820				
206348	WA6348	206636	WA6636	209497	WA9497	209720	WA9720	230083	WP10083	232821	WP6821				
206352	WA6352	206643	WA6643	209499	WA9499	209722	WA9722	230084	WP10084	232822	WP6822				
206354	WA6354	206645	WA6645	209500	WA9500	209725	WA9725	230099	WP10099	232834	WP6834				
206364	WA6364	206650	WA6650	209502	WA9502	209727	WA9727	230104	WS10104	232836	WP6836				
206365	WA6365	206664	WA6664	209505	WA9505	209730	WA9730	230105	WP10105	232841	WP6841				
206366	WA6366	206667	WA6667	209506	WA9506	209731	WA9731	230106	WP10106	232844	WP6844				
206367	WA6367	206668	WA6668	209507	WA9507	209733	WA9733	230124	WP10124	232846	WP6846				
206368	WA6368	206669	WA6669	209509	WA9509	209734	WA9734	230125	WP10125	232848	WP6848				
206373	WA6373	206671	WA6671	209510	WA9510	209735	WA9735	230129	WP10129	232849	WP6849				
206374	WA6374	206672	WA6672	209511	WA9511	209736	WA9736	230130	WP10130	232852	WP6852				
206375	WA6375	206673	WA6673	209514	WA9514	209738	WA9738	230142	WP10142	232855	WP6855				
206380	WA6380	206674	WA6674	209521	WA9521	209739	WA9739	230155	WP10155	232860	WP6860				
206383	WA6383	206675	WA6675	209522	WA9522	209742	WA9742	230159	WP10159	232866	WP6866				
206385	WA6385	206680	WA6680	209526	WA9526	209744	WA9744	230168	WP10168	232868	WP6868				
206388	WA6388	206684	WA6684	209527	WA9527	209746	WA9746	230176	WP10176	232871	WP6871				
206389	WA6389	206685	WA6685	209528	WA9528	209748	WA9748	230178	WP10178	232872	WP6872				
206391	WA6391	206686	WA6686	209530	WA9530	209753	WA9753	230179	WP10179	232874	WP6874				
206397	WA6397	206687	WA6687	209538	WA9538	209757	WA9757	230192	WP10192	232880	WP6880				
206398	WA6398	206688	WA6688	209540	WA9540	209760	WA9760	230195	WP10195	232896	WP6896				
206403	WA6403	206689	WA6689	209545	WA9545	209761	WA9761	230207	WP10207	232898	WP6898				
206404	WA6404	206692	WA6692	209550	WA9550	209763	WA9763	230233	WP10233	232900	WP6900				
206406	WA6406	206694	WA6694	209551	WA9551	209770	WA9770	230234	WP10234	232918	WP6918				
206407	WA6407	206695	WA6695	209552	WA9552	209790	WA9790	230246	WP10246	232922	WP6922				
206411	WA6411	206696	WA6696	209553	WA9553	209791	WA9791	230263	WP10263	232924	WP6924				
206413	WA6413	206698	WA6698	209554	WA9554	209792	WA9792	230265	WP10265	232926	WP6926				
206414	WA6414	206700	WA6700	209555	WA9555	209799	WA9799	230266	WP10266	232927	WP6927				
206422	WA6422	206701	WA6701	209556	WA9556	209800	WA9800	230267	WP10267	232928	WP6928				
206425	WA6425	206702	WA6702	209557	WA9557	209801	WA9801	230275	WP10275	232930	WP6930				
206427	WA6427	206704	WA6704	209558	WA9558	209802	WA9802	230276	WP10276	232932	WP6932				
206429	WA6429	206705	WA6705	209559	WA9559	209803	WA9803	230277	WP10277	232938	WP6938				
206430	WA6430	206707	WA6707	209560	WA9560	209804	WA9804	230279	WP10279	232946	WP6946				
206433	WA6433	206725	WA6725	209561	WA9561	209806	WA9806	230316	WP10316	232969	WP6969				
206439	WA6439	206727	WA6727	209562	WA9562	209807	WA9807	230319	WP10319	232977	WP6977				
206440	WA6440	206730	WA6730	209563	WA9563	209827	WA9827	230320	WP10320	232980	WP6980				
206445	WA6445	206734	WA6734	209565	WA9565	209828	WA9828	230322	WP10322	232990	WP6990				
206450	WA6450	206737	WA6737	209566	WA9566	209830	WA9830	230337	WP10337	232994	WP6994				
206455	WA6455	206738	WA6738	209568	WA9568	209831	WA9831	230361	WP10361	232996	WP6996				
206457	WA6457	206741	WA6741	209571	WA9571	209832	WA9832	230367	WP10367	232901	WP9001				
206464	WA6464	206742	WA6742	209573	WA9573	209845	WA9845	230369	WP10369	232904	WP9004				
206474	WA6474	206744	WA6744	209578	WA9578	220084	WS10084	230370	WP10370	232906	WP9006				
206478	WA6478	206749	WA6749	209585	WA9585	220101	WS10101	230371	WP10371	232907	WP9007				
206479	WA6479	206751	WA6751	209587	WA9587	220103	WS10103	230410	WP10410	232909	WP9009				
206481	WA6481	206758	WA6758	209589	WA9589	220105	WS10105	230416	WP10416	232909	WP9009				
206483	WA6483	206762	WA6762	209590	WA9590	220106	WS10106	230425	WP10425	232910	WP9100				
206485	WA6485	206763	WA6763	209593	WA9593	220107	WS10107	230426	WP10426	232910	WP9100				
206486	WA6486	206764	WA6764	209594	WA9594	220108	WS10108	230427	WP10427	232911	WP9110				
206488	WA6488	206770	WA6770	209595	WA9595	220109	WS10109	230428	WP10428	232912	WP9112				
206490	WA6490	206771	WA6771	209597	WA9597	220110	WS10110	230429	WP10429	232913	WP9113				
206491	WA6491	206773	WA6773	209598	WA9598	220111	WS10111	230430	WP10430	232915	WP9115				
206492	WA6492	206776	WA6776	209600	WA9600	220112	WS10112	230443	WP10443	232916	WP9116				
206494	WA6494	206778	WA6778	209602	WA9602	220113	WS10113	230447	WP10447	232917	WP9117				
206496	WA6496	206782	WA6782	209605	WA9605	220114	WS10114	230448	WP10448	232918	WP9118				
206498	WA6498	206783	WA6783	209606	WA9606	220115	WS10115	232000	WP2000	2329125	WP9125				

MASTER INTERCHANGE

FOR REFERENCE PURPOSES ONLY-CHECK VEHICLE APPLICATION LISTING FOR CORRECT WIX FILTER Hsg(Housing) . . WIX NUMBER is Replacement Element to be used in filter housing assembly.
Italicized Part Numbers May Not Be Available At Time Of Publication.



NAPA GOLD

MASTER INTERCHANGE

MASTER INTERCHANGE

MFG'S NUMBER	WIX NUMBER	MFG'S NUMBER	WIX NUMBER	MFG'S NUMBER	WIX NUMBER	MFG'S NUMBER	WIX NUMBER	MFG'S NUMBER	WIX NUMBER	MFG'S NUMBER	WIX NUMBER
NAPA GOLD (Cont'd)		NAPA GOLD (Cont'd)		NAPA GOLD (Cont'd)		NAPA GOLD (Cont'd)		NAPA GOLD (Cont'd)		NAPA GOLD (Cont'd)	
239128	WP9128	308178	WF8178	308481	WF8481	400258	WL10258	500017	WA10017	500278	WA10278
239130	WP9130	308179	WF8179	308492	WF8492	400259	WL10259	500018	WA10018	500279	WA10279
239142	WP9142	308195	WF8195	308494	WF8494	400260	WL10260	500019	WA10019	500280	WA10280
239162	WP9162	308197	WF8197	308495	WF8495	400261	WL10261	500020	WA10020	500295	WA10295
239166	WP9166	308199	WF8199	400000	WL10000	400262	WL10262	500023	WA10023	500300	WA10300
239171	WP9171	308218	WF8218	400001	WL10001	400263	WL10263	500025	WA10025	500305	WA10305
239174	WP9174	308229	WF8229	400003XD	WL10003XD	400264	WL10264	500026	WA10026	500308	WA10308
239177	WP9177	308238	WF8238	400006	WL10006	400265	WL10265	500027	WA10027	500309	WA10309
239178	WP9178	308239	WF8239	400007	WL10007	400270	WL10270	500028	WA10028	500331	WA10331
239183	WP9183	308240	WF8240	400009	WL10009	400273	WL10273	500029	WA10029	500332	WA10332
239186	WP9186	308241	WF8241	400012	WL10012	400274	WL10274	500031	WA10031	500333	WA10333
239192	WP9192	308247	WF8247	400013	WL10013	400275	WL10275	500034	WA10034	500350	WA10350
239210	WP9210	308251	WF8251	400014	WL10014	400276	WL10276	500035	WA10035	500352	WA10352
239212	WP9212	308252	WF8252	400016	WL10016	400277	WL10277	500037	WA10037	500353FR	WA10353FR
239232	WP9232	308253	WF8253	400017	WL10017	400278	WL10278	500043	WA10043	500357	WA10357
239242	WP9242	308256	WF8256	400019	WL10019	400279	WL10279	500044	WA10044	500358	WA10358
239246	WP9246	308258	WF8258	400020	WL10020	400280	WL10280	500045	WA10045	500385	WA10385
239250	WP9250	308263	WF8263	400028	WL10028	400282	WL10282	500046	WA10046	500387	WA10387
239252	WP9252	308264	WF8264	400030	WL10030	400285	WL10285	500047	WA10047	500388	WA10388
239256	WP9256	308265	WF8265	400031	WL10031	400288	WL10288	500060	WA10060	500391	WA10391
239260	WP9260	308266	WF8266	400034	WL10034	400289	WL10289	500067	WA10067	500396	WA10396
239276	WP9276	308267	WF8267	400035	WL10035	400291	WL10291	500071	WA10071	500397	WA10397
239280	WP9280	308268	WF8268	400037	WL10037	400293	WL10293	500092	WA10092	500398	WA10398
239293	WP9293	308269	WF8269	400039	WL10039	400294	WL10294	500093	WA10093	500402	WA10402
239307	WP9307	308270	WF8270	400041	WL10041	400295	WL10295	500094	WA10094	500404	WA10404
239309	WP9309	308272	WF8272	400042	WL10042	400296	WL10296	500105	WA10105	500405	WA10405
239313	WP9313	308277	WF8277	400043	WL10043	400298	WL10298	500106	WA10106	500406	WA10406
239314	WP9314	308300	WF8300	400044	WL10044	400299	WL10299	500107	WA10107	500411	WA10411
239316	WP9316	308302	WF8302	400045	WL10045	400300	WL10300	500108	WA10108	500421	WA10421
239318	WP9318	308305	WF8305	400046	WL10046	400301	WL10301	500110	WA10110	500428	WA10428
239320	WP9320	308307	WF8307	400047	WL10047	400302	WL10302	500115	WA10115	500430	WA10430
239323	WP9323	308310	WF8310	400051	WL10051	400303	WL10303	500116	WA10116	500435	WA10435
239324	WP9324	308312	WF8312	400052	WL10052	400304	WL10304	500117	WA10117	500436	WA10436
239336	WP9336	308316	WF8316	400053	WL10053	400305	WL10305	500118	WA10118	500438	WA10438
239344	WP9344	308318	WF8318	400054	WL10054	400306	WL10306	500119	WA10119	500479	WA10479
239347	WP9347	308319	WF8319	400055	WL10055	400307	WL10307	500134	WA10134	500500	WA10500
239348	WP9348	308321	WF8321	400057	WL10057	400308	WL10308	500136	WA10136	500500K	WA10500K
239352	WP9352	308323	WF8323	400060	WS10058	400309	WL10309	500137	WA10137	500501	WA10501
239359	WP9359	308326	WF8326	400061	WL10061	400310	WL10310	500138	WA10138	500502	WA10502
239360	WP9360	308327	WF8327	400062	WL10062	400311	WL10311	500139FR	WA10139FR ³⁰³	500502K	WA10502K
239365	WP9365	308334	WF8334	400063	WL10063	400312	WL10312	500141	WA10141	500503	WA10503
239378	WP9378	308337	WF8337	400064	WL10064	400313	WL10313	500142	WA10142	500509	WA10509
239383	WP9383	308339	WF8339	400065	WL10065	400314	WL10314	500144	WA10144	500510	WA10510
239386	WP9386	308356	WF8356	400066	WL10066	400317	WL10317	500146	WA10146	500511	WA10511
239398	WP9398	308358	WF8358	400068	WL10068	400318	WL10318	500147	WA10147	500519	WA10519
300000	WF10009	308360	WF8360	400069	WL10069	400319	WL10319	500148	WA10148	500532	WA10532
300018	WF10018	308361	WF8361	400071	WL10071	400320	WL10320	500149	WA10149 ¹⁵⁵	500551	WA10551
300019	WF10019	308362	WF8362	400073	WL10073	400330	WL10330	500149NP	WA10149NP ⁴⁷⁹	500552	WA10552
300020	WF10020	308363	WF8363	400079	WL10079	400338	WL10338	500150	WA10150	500553	WA10553
300114	WF10114	308364	WF8364	400081	WL10081	400340	WL10340	500151	WA10151	500555	WA10555
300119	WF10120	308365	WF8365	400084	WL10084	400341	WL10341	500153	WA10153	500561	WA10561
300165	WF10165	308366	WF8366	400091	WL10091	400343	WL10343	500154	WA10154	500582	WA10582
300224	WF10224	308367	WF8367	400100	WL10100	400346	WL10346	500156	WA10156	500583	WA10583
300225	WF10225	308369	WF8369	400101	WL10101	400347	WL10347	500160	WA10160	500643	WA10643
300226	WF10226	308370	WF8370	400102	WL10102	400349	WL10349	500161	WA10161	500647	WA10647
300228	WF10228	308371	WF8371	400103	WL10103	400352	WL10352	500162	WA10162	500648	WA10648
300229	WF10229	308373	WF8373	400104	WL10104	400353	WL10353	500165	WA10165	500653	WA10653
300231	WF10231	308377	WF8377	400105	WL10105	400361	WL10361	500166	WA10166	500654	WA10654
300232	WF10232	308379	WF8379	400106	WL10106	400362	WL10362	500167	WA10167	500664	WA10664
300245	WF10245	308380	WF8380	400107	WL10107	400363	WL10363	500168	WA10168	500666	WA10666
300419	WF10419	308384	WF8384	400108	WL10108	400366	WL10366	500169	WA10169	500667	WA10667
300424	WF10424	308389	WF8389	400109	WL10109	400369	WL10369	500170	WA10170	500668	WA10668
300426	WF10426	308390	WF8390	400110	WL10110	400370	WL10370	500172	WA10172	500669	WA10669
300427	WF10427	308392	WF8392	400111	WL10111	400383	WL10383	500175	WA10175	500670	WA10670
300433	WF10433	308394	WF8394	400111MP	WL10111MP	400388	WL10388	500176	WA10176	500671	WA10671
300441	WF10441	308398	WF8398	400112	WL10112	400392	WL10392	500188	WA10188	500672	WA10672
300442	WF10442	308400	WF8400	400113	WL10113	400393	WL10393	500189	WA10189	500672NP	WA10672NP
300453	WF10453	308401	WF8401	400114	WL10114	400395	WL10395	500190	WA10190	500673	WA10673
300458	WF10458	308404	WF8404	400115	WL10115	400398	WL10398	500209	WA10209	500678	WA10678
300477	WF10477	308405	WF8405	400116	WL10116	400400	WL10400	500210	WA10210	500700	WA10700
300489	WF10489	308406	WF8406	400144	WL10144	400408	WL10408	500211	WA10211	500705	WA10705
300509	WF10509	308408	WF8408	400178	WL10178	400414	WL10414	500222	WA10222	500714	WA10714
300523	WF10523	308409	WF8409	400179	WL10179	400408	WL10408	500227	WA10227	500715	WA10715
308021	WF8021	308411	WF8411	400181	WL10181	407421	WL7421	500228	WA10228	500717	WA10717
308022	WF8022	308412	WF8412	400182	WL10182	407523	WL7523	500229	WA10229	500721	WA10721
308023	WF8023	308419	WF8419	400183	WL10183	407526	WL7526	500230	WA10230	500727	WA10727
308034	WF8034	308420	WF8420	400185	WL10185	407527	WL7527	500231	WA10231		WA10927
308049	WF8049	308426	WF8426	400186	WL10186	500000	WA10001	500232	WA10232	500728	WA10728
308059	WF8059	308428	WF8428	400224	WL10224	500001	WA10002	500233	WA10233	500761	WA10761
308068	WF8068	308429	WF8429	400225	WL10225	500002	WA10003	500234	WA10234	500762	WA10762



NAPA INDUSTRIAL HYDRAULICS — NAPA PLATINUM

MASTER INTERCHANGE

MFG'S NUMBER	WIX NUMBER	MFG'S NUMBER	WIX NUMBER	MFG'S NUMBER	WIX NUMBER	MFG'S NUMBER	WIX NUMBER	MFG'S NUMBER	WIX NUMBER	MFG'S NUMBER	WIX NUMBER
NAPA GOLD (Cont'd)		NAPA GOLD (Cont'd)		NAPA GOLD (Cont'd)		NAPA GOLD (Cont'd)		NAPA GOLD (Cont'd)		NAPA INDUSTRIAL HYDRAULICS (Cont'd)	
500852	WA10852	550141	WP10141	559368	WP9368	600140	WF10140	600414	WF10414	600414	WF10414
500853	WA10853	550152	WP10152	600000	WF10010	600141	WF10141	600416	WF10416	600416	WF10416
500854	WA10854	550154	WP10154	600001	WF10011	600144	WF10144	600417	WF10417	600417	WF10417
500860	WA10860	550157	WP10157	600002	WF10012	600147	WF10147	600418	WF10418	600418	WF10418
500861	WA10861	550158	WP10158	600003	WF10013	600149	WF10149	600429	WF10429	600429	WF10429
500862	WA10862	550160	WP10160	600004	WF10014	600150	WF10150	600431	WF10431	600431	WF10431
500863	WA10863	550161	WP10161	600005	WF10015	600151	WF10151	600434	WF10434	600434	WF10434
500864	WA10864	550162	WP10162	600006	WF10016	600152	WF10152	600436	WF10436	600436	WF10436
500865	WA10865	550173	WP10173	600012	WS10003	600158	WF10158	600437	WF10437	600437	WF10437
500886	WA10886	550174	WP10174	600014	WS10004	600159	WF10159	600438	WF10438	600438	WF10438
500890	WA10890	550175	WP10175	600018	WF10021	600160	WF10160	600447	WF10447	600447	WF10447
500912	WA10912	550177	WP10177	600019	WF10022	600161	WF10161	600451	WF10451	600451	WF10451
500925	WA10925	550180	WP10180	600020	WF10023	600163	WF10163	600452	WF10452	600452	WF10452
500926	WA10926	550181	WP10181	600028	WF10024	600164	WF10164	600454	WF10454	600454	WF10454
500927	WA10927	550182	WP10182	600029	WF10025	600166	WF10166	600455	WF10455	600455	WF10455
500928	WA10928	550183	WP10183	600030	WF10026	600168	WF10168	600456	WF10456	600456	WF10456
500929	WA10929	550184	WP10184	600031	WF10027	600169	WF10169	600457	WF10457	600457	WF10457
500930	WA10930	550185	WP10185	600035	WF10031	600170	WF10170	600461	WF10461	600461	WF10461
501523	WA1523	550186	WP10186	600036	WF10032	600171	WF10171	600462	WF10462	600462	WF10462
501524	WA1524	550187	WP10187	600039	WF10035	600172	WF10172	600464	WF10464	600464	WF10464
506187	WA6187	550188	WP10188	600044	WF10044	600173	WF10173	600466	WF10466	600466	WF10466
506234	WA6234	550189	WP10189	600045	WF10045	600174	WF10174	600467	WF10467	600467	WF10467
506318	WA6318	550193	WP10193	600050	WF10050	600175	WF10175	600475	WF10475	600475	WF10475
506351	WA6351	550194	WP10194	600051	WF10051	600176	WF10176	600485	WF10485	600485	WF10485
506386	WA6386	550204	WP10204	600052	WF10052	600178	WF10178	600487	WF10487	600487	WF10487
506412	WA6412	550205	WP10205	600053	WF10053	600185	WF10185	600488	WF10488	600488	WF10488
506434	WA6434	550211	WP10211	600054	WF10054	600198	WF10198	600499	WF10499	600499	WF10499
506435	WA6435	550232	WP10232	600058	WF10058	600201	WF10201	600500	WF10500	600500	WF10500
506441	WA6441	550235	WP10235	600059	WF10059	600202	WF10202	600506	WF10506	600506	WF10506
506442	WA6442	550236	WP10236	600060	WF10060	600204	WF10204	600507	WF10507	600507	WF10507
506459	WA6459	550237	WP10237	600062	WF10062	600205	WF10205	600510	WF10510	600510	WF10510
506463	WA6463	550240	WP10240	600063	WF10063	600206	WF10206	600511	WF10511	600511	WF10511
506487	WA6487	550248	WP10248	600064	WF10064	600208	WF10208	600512	WF10512	600512	WF10512
506501	WA6501	550260	WP10260	600066	WF10066	600209	WF10209	600513	WF10513	600513	WF10513
506506	WA6506	550261	WP10261	600067	WF10067	600210	WF10210	600515	WF10515	600515	WF10515
506524	WA6524	550262	WP10262	600069	WF10069	600211	WF10211	601000	WF10000	601000	WF10000
506535	WA6535	550268	WP10268	600070	WF10070	600212	WF10212	601001	WF10001	601001	WF10001
506562	WA6562	550269	WP10269	600073	WF10073	600213	WF10213	601002	WF10002	601002	WF10002
506565	WA6565	550278	WP10278	600074	WF10074	600214	WF10214	601003	WF10003	601003	WF10003
506570	WA6570	550281	WP10281	600075	WF10075	600218	WF10218	601004	WF10004	601004	WF10004
506582	WA6582	550282	WP10282	600076	WF10076	600233	WF10233	601005	WF10005	601005	WF10005
506583	WA6583	550301	WP10301	600077	WF10077	600234	WF10234	601006	WF10006	601006	WF10006
506586	WA6586	550313	WP10313	600078	WF10078	600240	WF10240	601008	WF10008	601008	WF10008
506623	WA6623	550314	WP10314	600079	WF10079	600241	WF10241	601060	WF10600	601060	WF10600
506697	WA6697	550315	WP10315	600080	WF10080	600242	WF10242	601061	WF10601	601061	WF10601
506703	WA6703	550321	WP10321	600081	WF10081	600243	WF10243	608013	WF8013	608013	WF8013
506728	WA6728	550323	WP10323	600082	WF10082	600246	WF10246 ²⁴⁴	608014	WF8014	608014	WF8014
506732	WA6732	550327	WP10327	600083	WF10083	600248	WF10248	608018	WF8018 ⁵⁰⁶	608018	WF8018
506735	WA6735	550328	WP10328	600084	WF10084	600249	WF10249	608020	WF8020	608020	WF8020
506760	WA6760	550330	WP10330	600085	WF10085	600250	WF10250	608044	WF8044	608044	WF8044
506761	WA6761	550331	WP10331	600086	WF10086	600252	WF10252	608180	WF8180	608180	WF8180
506769	WA6769	550336	WP10336	600087	WF10087	600253	WF10253	608213	WF8213	608213	WF8213
506777	WA6777	550338	WP10338	600088	WF10088	600255NP	WF10255NP	608254	WF8254	608254	WF8254
506779	WA6779	550339	WP10339	600089	WF10089	600283	WF10283	608262	WF8262	608262	WF8262
509402	WA9402	550340	WP10340	600090	WF10090	600310	WF10310	608274	WF8274	608274	WF8274
509409	WA9409	550359	WP10359	600091	WF10091	600311	WF10311	608301	WF8301	608301	WF8301
509412	WA9412	550360	WP10360	600092	WF10092	600313	WF10313	608313	WF8313	608313	WF8313
509413	WA9413	550362	WP10362	600093	WF10093	600314	WF10314	608315	WF8315	608315	WF8315
509419	WA9419	550363	WP10363	600094	WF10094	600315	WF10315	608329	WF8329	608329	WF8329
509448	WA9448	550364	WP10364	600095	WF10095	600316	WF10316	608357	WF8357	608357	WF8357
509451	WA9451	550365	WP10365	600096	WF10096	600317	WF10317	608433	WF8433	608433	WF8433
509467	WA9467	550366	WP10366	600097	WF10097	600318	WF10318	608474	WF8474	608474	WF8474
509477	WA9477	550368	WP10368	600102	WF10102	600319	WF10319	608489	WF8489	608489	WF8489
509479	WA9479	550372	WP10372	600103	WF10103	600320	WF10320	AC10	AC10	AC10	AC10
509503	WA9503	550403	WP10403	600104	WF10104	600321	WF10321	AC11	AC11	AC11	AC11
509519	WA9519	550404	WP10404	600105	WF10105	600323	WF10323	AC20	AC20	AC20	AC20
509569	WA9569	550414	WP10414	600106	WF10106	600363	WF10363	AC30	AC30	AC30	AC30
509618	WA9618	550417	WP10417	600107	WF10107	600366	WF10366	ACG1	ACG1	ACG1	ACG1
509670	WA9670	550418	WP10418	600110	WF10110	600367	WF10367	ACK10	ACK10	ACK10	ACK10
509741	WA9741	550419	WP10419	600112	WF10112	600368	WF10368	ACK20	ACK20	ACK20	ACK20
509754	WA9754	550421	WP10421	600113	WF10113	600369	WF10369	ACK30	ACK30	ACK30	ACK30
509758	WA9758	550422	WP10422	600115	WF10115	600370	WF10370	ACK40	ACK40	ACK40	ACK40
509826	WA9826	550431	WP10431	600122	WF10122	600371	WF10371	ACKG15	ACKG15	ACKG15	ACKG15
509843	WA9843	550444	WP10444	600123	WF10123	600372	WF10372	ACKG25	ACKG25	ACKG25	ACKG25
550002	WP10001	552044	WP2044	600124	WF10124	600376	WF10376	ACKG35	ACKG35	ACKG35	ACKG35
550005	WP10004	552097	WP2097	600125	WF10125	600377	WF10377	ACKG45	ACKG45	ACKG45	ACKG45
550058	WP10057	552119	WP2119	600127	WF10127	600378	WF10378	HDA100	HDA100	HDA100	HDA100
550059	WP10058	552138	WP2138	600128	WF10128	600379	WF10379	MM03	MM03	MM03	MM03
550068	WP10068	556805	WP6805	600129	WF10129	600381	WF10381	NA	NA	NA	NA
550069	WP10069	556875	WP6875	600130	WF10130	600383	WF10383	NCK9	NCK9	NCK9	NCK9
550075	WP10075	556912	WP6912	600131	WF10131	600384	WF10384	NCK11	NCK11	NCK11	NCK11
550087	WP10087										



NAPA PROSELECT

MASTER INTERCHANGE

MASTER INTERCHANGE

MFG'S NUMBER	WIX NUMBER	MFG'S NUMBER	WIX NUMBER	MFG'S NUMBER	WIX NUMBER	MFG'S NUMBER	WIX NUMBER	MFG'S NUMBER	WIX NUMBER	MFG'S NUMBER	WIX NUMBER
NAPA POWER SPORT		NAPA PROSELECT (Cont'd)		NAPA PROSELECT (Cont'd)		NAPA PROSELECT (Cont'd)		NAPA PROSELECT (Cont'd)		NAPA PROSELECT (Cont'd)	
PS3011	33011	22055	42055	23153	33153	23946	33946	26264	46264	27079	57079
PS4343	24343	22057	42057	23156	33156	23957	33957	26272	46272	27082	57082
PS7349	57349	22067	42067	23161	33161	23960	33960	26273	46273	27082MP	57082
NAPA PROSELECT		22073	42073	23179	33179		33960XE	26288	46288	27083	57083
21036	51036	22077	42077	23183	33183	23963	33963	26289	46289	27090	57090
21036MP	51036MP		46024	23227	33227	23976	33976	26301	46301	27090MP	57090
21040	51040	22083	42083	23228	33228	23980	33980	26302	46302	27092	57092
21040MP	51040MP	22086	42086	23233	33233	26006	46006	26303	46303	27092MP	57092
21042	51042	22088	42088	23236	33236	26013	46013	26306	46306	27099	57099
21042MP	51042MP	22095	42095	23243	33243	26016	46016	26316	46316	27099MP	57099
21060	51060	22096	42096	23268	33268	26017	46017	26318	46318	27145	57145
21060MP	51060MP	22098	42098	23271	33271	26023	46023	26320	46320	27145MP	57145
21068	51068	22099	42099	23275	33275	26025	46025	26322	46322	27151	57151
21068MP	51068MP	22101	42101	23279	33279	26026	46026	26327	46327	27171	57171
21069	51069	22103	42103	23284	33284	26027	46027	26339	46339	27173	57173
21069MP	51069MP	22113	42113	23285	33285	26028	46028	26340	46340	27175	57175
21085	51085	22116	42116	23293	33293	26035	46035	26349	46349	27186	57186
21085MP	51085MP	22133	42133	23294	33294	26036	46036	26358	46358	27187	57187
21145	51145		46133	23295	33295	26039	46039	26388	46388	27189	57189
21160	51160	22136	42136	23296	33296	26040	42346	26390	46390	27202	57202
21186	51186	22143	42143	23300	33300	26042	46042	26398	46398	27202MP	57202MP
21191	51191	22153	42153	23301	33301	26043	46043	26406	46406	27203	57203
21212	51212	22156	42156	23310	33310	26044	46044	26416	46416	27203MP	57203MP
21215	51215	22164	42164	23311	33311	26046	46046	26417	46417	27204	57204
21223	51223	22170	42170	23316	33316	26048	46048	26418	46418	27210	57210
21223MP	51223MP	22177	42177	23318	33318	26051	46051	26425	46425	27211	57211
21226	51226	22181	42181	23319	33319	26057	46057	26428	46428	27250	57250
21226MP	51226MP	22188	42188	23321	33321	26058	46058	26440	46440	27262	57262
21228	51228	22261	42261	23323	33323	26064	46064	26443	46443	27279	57279
21231	51231	22295	42295	23324	33324	26077	46077	26444	46444	27302	57302
21246	51246	22299	42299	23330	33330	26080	46080	26462	46462	27303	57303
21258	51258	22329	42329	23409	33409	26081	46081	26463	46463	27311	57311
21311	51311	22333	42333	23424	33424	26082	46082	26465	46465	27312	57312
21315	51315	22341	42341	23477	33477	26083	46083	26472	46472	27312MP	57312MP
21315MP	51315MP	22349	42349	23477MP	33477MP	26084	46084	26493	46493	27314MP	57314MP
21334	51334	22384	42384	23481	33481	26088	46088	26503	46503		
21334MP	51334MP	22385	42385	23483	33483	26089	46089	26573	46573	27327	57327
21342	51342	22389	42389	23484	33484	26090	46090	26646	46646	27330	57330
21342MP	51342MP	22412	42412	23486	33486	26093	46093	26653	46653	27341	57341
21348	51348	22472	42472	23487	33487	26095	46095	26673	46673	27356	57356
21348MP	51348MP	22476	42476	23491	w/o Bracket 33491	26097	46097	26674	46674	27356MP	57356MP
21355	51355	22479	42479	23497	33497	26098	46098	26677	46677	27462	57462
21356	51356	22484	42484	23500	33500	26105	46105	26678	46678	27502	57502
		22524	42524	23509	33509	26107	46107	26699	46699	27502MP	57502MP
		22525	42525	23521	33521	26108	46108	26728	46648		
		22551	42551	23553	33553	26109	46109			27512	57512
		22564	42564	23558	33558	26111	46111	26799	46799	27526	57526
		22572	42572	23559	33559	26116	46116	26802	46802	27526MP	57526MP
		22612	42612	23565	33565	26117	46117	26803	46803	27530	57530
		22725	42725	23567	33567	26120	46120	26804	46804	27561	57561
		22728	42728	23576	33576	26123	46123	26814	46814	27620	57620
		22729	42729	23577	WF10019	26126	46126	26831	46831		
		22740	42740	23579	33579	26128	46128	26832	46832	27620MP	57620MP
		22750	42750	23580	33580	26132	46132	26834	46834		
		22793	42793	23581	33581	26134	46134	26873	46873	27674	57674
		22797	42797	23585	33585XE	26139	46139	26879	46879	27712	57712
		22799	42799	23590	33590	26144	46144	26887	46887	27712MP	57712MP
		22800	42800	23591	33591	26146	46146	26888	46888	27806	57806
		22825	42825	23595	33595	26147	46147	26902	46902	27830	57830
		22831	42831	23596	33596	26148	46148	26914	46914	27899	57899
		22834	42834	23598	33598	26152	46152	26916	46916	27899MP	57899MP
		22839	42839	23603	33603	26153	46153	26917	46917	29000	49000
		22843	42843	23605	33605	26155	46155	26924	46924	29001	49001
		22844	42844	23618	33618	26157	46157	26935	46935	29004	49004
		22846	42846	23619	33619	26158	46158	26938	46938	29005	49005
		22859	42859	23623	33623	26162	46162	26975	46975	29009	49009
		22864	42864	23639	33639	26163	46163	27002	57002	29010	49010
		22865	42865	23643	33643	26165	46165	27009	57009	29012	49012
		22891	42891	23665	33665	26174	46174	27021	57021	29013	49013
		22906	42906	23667	33667	26180	46180	27021MP	57021MP	29014	49014
		22912	42912	23687	33687	26184	46184	27029	57029	29016	49016
		22972	42972	23689	33689	26186	46186	27033	57033	29017	49017
		23001	33001	23731	33731	26195	46195	27038	57038	29018	49018
		23002	33002	23733	33733	26203	46203	27041	57041	29020	49020
		23003	33003	23734	WF10020	26213	46213	27045	57045	29022	49022
		23011	33011	23749	33749	26215	46215	27045MP	57045MP	29023	49023
		23012	33012	23750	33750	26220	46220	27047	57047	29031	49031
		23022	33022	23817	33817	26229	46229	27047MP	57047MP	29038	49038
		23023	33023	23818	33818	26234	46234	27050	57050	29040	49040
		23032	33032	23826	33826			27055	57055	29041	49041
		23044	33044	23832	33832			27059	57059	29042	49042
		23048	33048	23833	33833			27060	57060	29043	49043
		23051	33051	23837	33837			27060MP	57060MP	29049	49049
		23087	33087	23889	33889			27061	57061	29051	49051
		23097	33097	23899	33899			27062	57062	29052	49052
		23099	33099	23910	33910			27064	57064	29053	49053
		23129	33129	23929	33929			27064MP	57064MP	29056	49056
		23150	33150	23934	33934			27078	57078	29057	49057

FOR REFERENCE PURPOSES ONLY-CHECK VEHICLE APPLICATION LISTING FOR CORRECT WIX FILTER Hsg(Housing) . . . WIX NUMBER is Replacement Element to be used in filter housing assembly. *Italicized Part Numbers May Not Be Available At Time Of Publication.*



MASTER INTERCHANGE

NAPA SILVER — NASCAR

MASTER INTERCHANGE

MFG'S NUMBER	WIX NUMBER	MFG'S NUMBER	WIX NUMBER	MFG'S NUMBER	WIX NUMBER	MFG'S NUMBER	WIX NUMBER	MFG'S NUMBER	WIX NUMBER	MFG'S NUMBER	WIX NUMBER
NAPA PROSELECT (Cont'd)		NAPA PROSELECT (Cont'd)		NAPA PROSELECT (Cont'd)		NAPA PROSELECT (Cont'd)		NAPA PROSELECT RAYLOC (Cont'd)		NAPA SILVER (Cont'd)	
29058	49058	29933	49933	224863	24863	2230074	WP10074	23577	WF10019	36139	46139
29063	49063	224012	24012	224864	24864	2230083	WP10083	23579	33579	36144	46144
29064	49064	224013	24013	224865	24865	2230084	WP10084	23590	33590	36153	46153
29065	49065	224014	24014	224867	24867	2230105	WP10105	23595	33595	36162	46162
29067	49067	224015	24015	224869	24869	2230106	WP10106	23600	33600	36174	46174
29069	49069	224017	24017	224871	24871	2230129	WP10129	23623	33623	36213	46213
29070	49070	224030	24030	224872	24872	2230142	WP10142	23689	33689	36244	46244
29073	49073	224046	24046	224873	24873	2230155	WP10155	23734	WF10020	36253	46253
29085	49085	224048	24048	224874	24874	2230159	WP10159	23817	33817	36273	46273
29086	49086	224053	24053	224875	24875	2230178	WP10178	23818	33818	36289	46289
29102	49102	224065	24065	224876	24876	2230179	WP10179	23899	33899	36301	46301
29104	49104	224068	24068	224877	24877	2230192	WP10192	23929	33929	36302	46302
29113	49113	224080	24080	224881	24881	2230195	WP10195	23957	33957	36303	46303
29114	49114	224103	24103	224882	24882	2230207	WP10370	23960	33960	36358	46358
29115	49115	224148	24148	224883	24883	2230266	WP10266	NAPA PROSELECT-INTERFIL			
29116	49116	224160	24160	224884	24884	2230277	WP10277	F7HA01	WA9449	36406	46406
29117	49117	224161	24161	224893	24893	NR	NR	F17A01	WA10704	36416	46416
29119	49119	224191	24191	224895	24895	NAPA PROSELECT RAYLOC				36418	46418
29120	49120	224201	24201	224896	24896	23011	33011	F44AJ3	WA6540	36425	46425
29123	49123	224211	24211	224897	24897	23012	33012	FG1324	33603	36440	46440
29143	49143	224227	24227	224899	24899	23022	33022	NAPA SILVER			
29145	49145	224300	24300	224900	24900	23023	33023	31036	51036	36441	46441
29146	49146	224302	24302	224901	24901	23040	33040	31040	51040	36443	46443
29155	49155	224313	24313	224903	24903	23044	33044	31042	51042	36444	46444
29156	49156	224322	24322	224905	24905	23046	33046	31060	51060	36447	46447
29157	49157	224367	24367	224907	24907	23048	33048	31069	51069	36677	46677
29158	49158	224400	24400	224909	24909	23049	33049	31085	51085	36699	46699
29172	49172	224419	24419	229093	49093	23051	33051	31085	51085	36802	46802
29175	49175	224479	24479	229101	49101	23052	33052	31223	51223	36804	46804
29180	49180	224480	24480	229352	49352	23053	33053	31226	51226	36831	46831
29185	49185	224482	24482	229353	49353	23054	33054	31315	51315	36834	46834
29186	49186	224483	24483	229354	49354	23081	33081	31334	51334	36888	46888
29187	49187	224484	24484	229355	49355	23085	33085	31348	51348	36902	46902
29191	49191	224486	24486	229357	49357	23097	33097	31356	51356	36935	46935
29192	49192	224489	24489	229358	49358	23097MP	33097	31394	51394	37021	57021
29200	49200	224511	24511	229363	49363	23099	33099	31348	51348	37045	57045
29201	49201	224517	24517	229367	49367	23129	33129	31356	51356	37047	57047
29210	49210	224578	24578	229368	49368	23129	33129	31358	51358	37060	57060
29223	49223	224579	24579	229371	49371	23153	33153	31361	51361	37061	57061
29225	49225	224590	24590	229372	49372	23161	33161	31365	51365	37064	57064
29230	49230	224600	24600	229374	49374	23179	33179	31372	51372	37082	57082
29235	49235	224619	24619	229376	49376	23183	33183	31372	51372	37090	57090
29247	49247	224631	24631	229377	49377	23204	33204	31393	51393	37099	57099
29250	49250	224673	24673	229466	49466	23223	33223	31394	51394	37145	57145
29260	49260	224681	24681	2100001	WL10001	23227	33227	31515	51515	37187	57187
29288	49288	224682	24682	2100010	WL10010	23243	33243	31516	51516	37202	57202
29293	49293	224683	24683	2100024	WL10024	23268	33268	31522	51522	37203	57203
29310	49310	224684	24684	2100025	WL10025	23271	33271	31734	51734	37312	57312
29320	49320	224685	24685	2100032	WL10032	23275	33275	32013	42013	37327	57327
29344	49344	224686	24686	2100033	WL10033	23279	33279	32020	42020	37356	57356
29350	49350	224687	24687	2100050	WL10050	23284	33284	32088	42088	37502	57502
29362	49362	224688	24688	2100056	WL10056	23285	33285	32098	42098	37620	57620
29400	49400	224689	24689	2100060	WL10060	23293	33293	32133	42133	37712	57712
29429	49429	224725	24725	2100077	WL10077	23294	33294	32188	42188	37899	57899
29430	49430	224726	24726	2100164	WL10164	23295	33295	32329	42329	39040	49040
29450	49450	224752	24752	2100241	WL10241	23296	33296	32384	42384	39065	49065
29460	49460	224756	24756	2100255	WL10255	23296MP	33296	32385	42385	39104	49104
29461	49461	224758	24758	2100255MP	WL10255MP	23300	33300	32389	42389	39114	49114
29475	49475	224765	24765	2100290	WL10290	23310	33310	32472	42472	39115	49115
29480	49480	224767	24767	2100290MP	WL10290MP	23311	33311	32484	42484	39117	49117
29498	49498	224771	24771	2100332	WL10332	23311MP	33311	32487	42487	39172	49172
29530	49530	224773	24773	2100345	WL10345	23316	33316	32524	42524	39223	49223
29590	49590	224774	24774	2200008	WA10008	23321	33321	32551	42551	39886	49886
29604	49604	224778	24778	2200036	WA10036	23323	33323	32564	42564	3100290	WL10290
29610	49610	224780	24780	2200039	WA10039	23324	33324	32612	42612	NAPA SMALL ENGINE PARTS	
29630	49630	224783	24783	2200048	WA10048	23328	33328	32725	42725	187946	33364
29634	49634	224784	24784	2200058	WA10058	23330	33330	32729	42729	702210	42291
29670	49670	224794	24794	2200095	WA10095	23424	33424	32793	42793	702222	46079
29727	49727	224805	24805	2200096	WA10096	23424	33424	32843	42843	702269	42965
29728	49728	224807	24807	2200127	WA10127	23477	33477	32844	42844	702709	42709
29730	49730	224808	24808	2200127	WA10212	23479	33479	36017	46017	702718	42977
29737	49737	224812	24812	2200215	WA10215	23480	33480	36027	46027	702720	42445
29739	49739	224813	24813	2200254	WA10254	23481	33481	36035	46035	708242	WA10648
29746	49746	224814	24814	2200255	WA10255	23483	33483	36040	46040	1878241	51086
29750	49750	224815	24815	2200256	WA10256	23484	33484	36064	46064	7083097	46449
29756	49756	224816	24816	2200261	WA10261	23486	33486	36077	46077	7083109	WA10438
29760	49760	224817	24817	2200268	WA10268	23487	33487	36081	46081	36095	46095
29825	49825	224818	24818	2200269	WA10269	23489	33489	36108	46108	36109	46109
29843	49843	224821	24821	2200271	WA10271	23497	33497	36116	46116	36117	46117
29883	49883	224823	24823	2200296	WA10296	23500	33500	36120	46120	36126	46126
29886	49886	224826	24826	2200301	WA10301	23502	33502	36134	46134	23576	WF10018
29888	49888	224827	24827	2200315	WA10315	23553	33553				
29890	49890	224829	24829	2200335	WA10335	23558	33558				
29893	49893	224853	24853	2200337	WA10337	23559	33559				
29894	49894	224854	24854	2200339	WA10339	23565	33565				
29901	49901	224855	24855	2200416	WA10416	23576	WF10018				
29907	49907	224856	24856	2200417	WA10417						
29926	49926	224857	24857	2230013	WP10009						

FOR REFERENCE PURPOSES ONLY-CHECK VEHICLE APPLICATION LISTING FOR CORRECT WIX FILTER Hsg(Housing) . . WIX NUMBER is Replacement Element to be used in filter housing assembly.
Italicized Part Numbers May Not Be Available At Time Of Publication.



NELSON

MASTER INTERCHANGE

MASTER INTERCHANGE

MFG'S NUMBER	WIX NUMBER	MFG'S NUMBER	WIX NUMBER	MFG'S NUMBER	WIX NUMBER	MFG'S NUMBER	WIX NUMBER	MFG'S NUMBER	WIX NUMBER	MFG'S NUMBER	WIX NUMBER
NASCAR (Cont'd)		NASCAR SELECT (Cont'd)		NATIONWISE (Cont'd)		NELSON (Cont'd)		NELSON (Cont'd)		NELSON (Cont'd)	
NA1006	46138	91522	51045	NW3675	51522	70029L	42700	70108N	42503	70185N	42661
NA1007	46064		51522	NW3681	46046	70029S	42700	70110N	42441	70186N	42961
NA1008	46180	91626	51626	NW3717	46132	70029S	42700	70111N	42628	70118N	42747
NA2003	46120	91630	51630	NW3814	46084	70033N	42585	70112N	42547	70189N	42918
NA2004	46132	91732	51732	NW3828	51839	70034N	42586	70113N	42226	70190N	42636
NA2007	46077	91734	51734	NW3902	46180	70036N	42591	70114N	42225 ⁵⁵	70191N	42635
NA2008	46017	91742	51742	NW3903	46138	70037N	42587		42225NP ⁴⁷⁹	70192N	42613
NA3001	46036	97021	57021	NW3915	46140	70038N	42592	70117N	42695	70194N	42631
NA3006	46147	97099	57099	NW3924	46179	70039N	42599	70120N	42508	70195N	42355
NA3007	46128			NW3950	51381	70040N	42588	70121N	42239	70196N	42126
NA3008	46026			NW3970	51630	70041N	42241	70122N	42776	70197N	42713
NA3009	46013			NW3980	51036	70042N	42589	70123N	42779	70198N	42290
NA4001	46040			NW3985	51626	70043N	42590	70124N	42073	70199N	42112
NA4002	42088			NW4325	46042	70044N	42780	70125L	42238 ⁵⁵	70203N	42920
NA4003	46084			NW5056	46134	70045N	46366		42238NP ⁴⁷⁹	70204N	42465
NA4004	42020			NW5057	46128	70046N	46501	70125N	42238 ⁵⁵	70205N	42144
NA4005	46165			NW5058	46126	70047N	46266		42238NP ⁴⁷⁹	70206N	42276
NA4007	42039			NW6366	46174	70048N	46324	70126N	42698	70208N	42712
NA4008	46093					70049N	42840	70127N	42963	70209N	46232
NA5003	42073					70050N	42598	70128L	42512	70210N	46233
NA5005	46007					70051N	42668	70128N	42512	70212N	46400
NA5006	42349					70053N	42947	70129N	42657	70214N	42459
NA5007	42057					70054N	42782	70132N	42509	70216N	42380
NA5008	46220					70055N	42783	70133N	42690	70217N	42134
NF1001	33052					70056N	42599	70134N	42510	70218N	42672
NF1003	33081					70057N	42954	70135N	42691 ⁵⁵	70220N	42878
NF1004	33046					70058N	42499		42691FR ⁴⁶⁰	70221N	42673
NF1005	33049					70059N	42423	70135N	42691NP ⁴⁷⁹	70225N	42684
NF1006	33054					70060L	42927	70136N	42381	70226C	42276
NF1007	33275					70060N	42927	70137N	42380	70226N	42276
NF1008	33085					70062A	42505	70138N	42513	70227N	42222
NF1009	33087					70062B	42505	70139N	42760	70229N	42751
NF1011	33066					70062N	42505	70140N	46726	70230L	42943
NF1014	Plastic 33002					70063L	42208 ⁵⁵	70141N	42759	70230N	42943
							42208NP ⁴⁷⁹	70142A	42253 ⁵⁵	70231N	42984
NF1014	33032					70063N	42208 ⁵⁵		42253NP ⁴⁷⁹	70232N	46518
NF2002	33097						42208NP ⁴⁷⁹	70142N	42253 ⁵⁵	70233N	46885
NF2003	33311					70065N	42495		42253NP ⁴⁷⁹	70234N	46280
NF2004	33296					70065P	42495	70143N	42491	70235N	42648
NF2005	33022					70067N	42924	70144N	42956	70236N	46833
NL1001	51040					70069N	42637	70145N	42957	70237N	42208 ⁵⁵
NL2004	51068					70070L	42119 ⁵⁵	70147N	42770	42208NP ⁴⁷⁹	
NL2008	51307						42119NP ⁴⁷⁹	70148L	42692	70238N	42423
NL2009	51521					70070N	42119 ⁵⁵	70148N	42692	70239N	42399
NL3004	51061					70071N	42928	70149N	42638	70241N	42398
NL3006	51045					70072L	42128 ⁵⁵	70150L	49389	70242N	42610
NASCAR SELECT						70072N	42128 ⁵⁵	70150N	49389	70244N	42981
91034	51034						42128NP ⁴⁷⁹	70152N	46422	70245N	42681
91036	51036					70073N	42132	70154N	42753	70246N	42680 ⁵⁵
91040	51040					70074N	42132	70155A	42236	42680NP ⁴⁷⁹	
91042	51042					70074N	46850	70155N	42236	426725	
91060	51060					70075A	42496	70156N	42235NP ⁴⁷⁹	70249N	42379
	51081					70075N	42496		42235 ⁵⁵	70250N	42489
91068	51068					70076L	42941 ⁵⁵		42235NP ⁴⁷⁹	70251N	42335
91069	51069						42941NP ⁴⁷⁹	70157A	46774	70252N	42046
91085	51085					70076N	42941 ⁵⁵		46774NP	70254N	42378
91088	51088						42941NP ⁴⁷⁹	70157D	46774	70255N	42337
91145	51145					70077N	42656		46774NP	70256N	42340
91160	51160					70078N	42948	70157N	46774	70257N	42748
91191	51191					70079C	42222		46774NP	70258N	42045
91212	51212					70079G	42222	70158N	42949	70259N	42336
91213	51213					70079N	42222	70160N	42523	70260N	42519
91223	51223					70079Z	42222	70160P	42523	70261N	42047 ⁵⁵
91226	51226					70081N	42260	70161N	42538	42047NP ⁴⁷⁹	
91228	51228					70082N	42250	70163N	42856	70262N	24887
91258	51258					70084N	42490	70164N	42494	70263N	42511
91307	51307					70085N	42865	70165N	42929	70264N	24888
91311	51311					70087N	42533	70166N	42983	70269N	42209
91315	51315					70088N	42689	70167N	42654	70271N	42851
91334	51334					70089N	42890	70168N	42655	70272N	42852
91342	51342					70091L	42493 ⁵⁵	70169N	42930	70274N	42128 ⁵⁵
91347	51347						42493NP ⁴⁷⁹	70170L	42942	42128NP ⁴⁷⁹	
91348	51348					70091N	42493 ⁵⁵	70170N	42942	70275N	46551
91356	51356						42493NP ⁴⁷⁹	70171L	42914	70276N	42853
91357	51357					70092L	42066	70171N	42914	70277M	24886
91361	51361					70092N	42066	70172N	42258 ⁵⁵	70277N	24892
91365	51365					70093B	46200		42258NP ⁴⁷⁹	70286N	24889
91372	51372					70093N	42697	70173N	46846	70287N	46281
91381	51381					70095N	42183	70174N	42003	70288A	46619
91385	51385					70096N	42858	70175N	42678	70288N	46619
91394	51394					70098N	46270	70176N	42777	70289A	46631
91396	51396					70100N	42860	70177N	42649	70289N	46631
	51452					70101N	42534	70179N	42610	70293N	42518
91398	51398					70102N	42924	70180N	42982 ⁵⁵	70299A	42234
91452	51452					70104N	42920		42982NP ⁴⁷⁹	70300A	42127
91515	51515					70106N	42129	70181N	42237	70300N	42127
91516	51516					70028L	42784	70182N	42611	70301A	42919
91521	51521					70028N	42784				

FOR REFERENCE PURPOSES ONLY-CHECK VEHICLE APPLICATION LISTING FOR CORRECT WIX FILTER Hsg(Housing) . . . WIX NUMBER is Replacement Element to be used in filter housing assembly.
Italicized Part Numbers May Not Be Available At Time Of Publication.
⁵⁵Standard version ⁴⁶⁰Flame Retardent Version ⁴⁷⁹NanoPro Version



MASTER INTERCHANGE

NELSON

MASTER INTERCHANGE

MFG'S NUMBER	WIX NUMBER	MFG'S NUMBER	WIX NUMBER	MFG'S NUMBER	WIX NUMBER	MFG'S NUMBER	WIX NUMBER	MFG'S NUMBER	WIX NUMBER	MFG'S NUMBER	WIX NUMBER
NELSON (Cont'd)		NELSON (Cont'd)		NELSON (Cont'd)		NELSON (Cont'd)		NELSON (Cont'd)		NELSON (Cont'd)	
70301N	42919	70514N	42707	70834N	46307	71454N	Hsg. 42209	83343B	46658	84081D	42406
70302A	42522	70515N	46375	70835N	46855	71494A	Hsg. 42493 ¹⁵⁵ &	83361A	42098	84081N	42406
70302N	42522	70517N	42632	70837N	46346		Hsg. 42493NP ⁴⁷⁹ &	83370A	42373	84100N	42555
70308N	42382	70525N	42768	70841N	46367	71494A	42494	83370N	42373	84148	51637
70309N	42383	70528N	42376	70845N	46827	71617N	42422 ¹⁵⁵ &	83396A	42116	84148A	51637
70311A	42012	70529N	42203	70848N	42960		42422NP ⁴⁷⁹ &	83399A	42044	84168A	42723
70311N	42012	70530N	46498	70849N	46561	71617N	42423	83400A	42064	84168N	42723
70315N	42678	70531N	42546 ¹⁵⁵	70850N	46749	71618N	Hsg. 42422 ¹⁵⁵	83401A	42097	84193N	42457
70316A	42404		42546NP ⁴⁷⁹	70851N	46721	71659N	Hsg. 42422NP ⁴⁷⁹	83424A	51506	84209N	42593
70316N	42404	70533N	42676	70852N	46738		Hsg. 42235 ¹⁵⁵ &	83427A	51477	84210N	42557
70324N	42676	70560A	42637	70853N	46564		Hsg. 42235NP ⁴⁷⁹ &	83430A	42063	84220A	57317
70325N	42648	70561N	42638	70854N	46724	71659N	42236	83431A	42101	84232N	46632
70326N	42212	70576N	42012	70856N	42593	74017N	Hsg. 46270	83432A	42099	84261N	46901
70333N	46522	70577N	46550	70858N	42762	74049N	Hsg. 46449	83438A	42370	84286N	46689
70334C	42321	70578N	42138	70859N	46618		Hsg. 46449FR	83472N	42374	84329N	46609
70334N	42321	70581N	42683	70860N	46886	74161S	42349	83482A	42274	84351G	24621
70334S	42321	70582N	46250	70861N	46548	75013N	Hsg. 42276	83486A	51506	84351N	24621
70337A	46623	70583N	46650	70862N	46862	75542N	Hsg. 42489 &	83499A	42504	84360N	42714
70337N	46623	70585N	42983	70863N	42954		46517	83499AC	42504	84365A	51487
70338N	46522	70586N	42254	70864N	WA10236	76542N	Hsg. 42518 &	83499E	42504	84448S	42230
70340N	46712	70588S	46275	70865N	46342		42519	83509A	42067	84449S	42721
70346N	42505	70591S	46274	70866N	46778	76559N	Hsg. 42518	83520A	51567	84450S	42240
70347N	42504	70596S	46920	70867N	46629	78056N	Hsg. 42321 &	83521A	51506	84451S	42245
70351N	42377	70597S	42710	70869N	46432		46522	83547A	42372	84452S	42271
70354N	46074	70601S	46290	70870N	46815	78058N	Hsg. 42321	83567A	42933	84453S	42215
70355B	42539	70603S	42595	70871N	46617	78084A	Hsg. 42321 &	83567N	42933	84454S	42910
70355N	42539	70604S	46430	70872N	46549		46522	83568A	42077	84456S	42054
70356N	42422 ¹⁵⁵	70605S	46294	70873N	42716	78085A	Hsg. 42321	83589A	42073	84457S	42273
	42422NP ⁴⁷⁹	70607S	42250	70874N	46853	79089A	Hsg. 42522	83599A	42904	84458S	42244
70357N	42202	70609S	46560	70875N	46380	80081N	46341	83600A	42906	84468S	42053
70359N	42958	70611S	42548	70876B	42616	80083N	46410	83601A	42153	84469S	42041
70360N	42708	70612S	46467	70876N	42616	80086N	46251	83602A	46165	84470S	42221
70362N	42732	70613N	42923	70877N	42617	80090N	46403	83603A	46165	84471S	42051
70363N	42642	70614N	42122	70878N	46598	80091N	46364	83605A	42373	84472S	42220
70364N	42962	70615N	42679	70879N	46599	82150A	24639	83625N	42453	84474S	42719
70366N	42887	70617N	42489	70880N	46794	82170A	24644	83627A	42595	84475S	42841
70367N	42679	70627N	46352	70881N	46739	82180A	24639	83627N	42595	84476S	42717
70374N	42778	70631N	46865	70886N	46604	82182A	24636	83628A	42113	84477S	42070
70376N	42076	70640N	46883	70888N	46795	82430A	24618	83631B	33825	84478S	42665
70377N	42855		46883NP	70889N	46796	82460A	51501 or	83631D	33825	84480S	42210
70381N	42683	70659A	42263	70895N	46325		51504	83631G	33825	84481S	42112
70382N	42669	70660N	46555	70896N	46260	82461A	51504	83631H	33825	84482S	42111
70383N	42682	70668N	46299	70899N	46612	82480A	51874	83631J	33825	84483S	42241
70384N	42516	70690N	42139	70901N	46357	82481A	51874	83631K	33825	84484S	42718
70385N	42666	70717	42454	70902N	46354	83009A	51133	83631L	33825	84485S	42082
70388N	42766	70717A	42454	70903N	46408	83009B	Lube 51133	83631O	33825	84486S	42787
70389N	46630	70725N	46262	70904N	46884		Trans. 51176	83646A	42072	84488S	42565
70391N	42611	70745B	46487	70905N	46506	83016A	51143	83647A	42071	84489S	42083
70393N	42706	70745N	46487	70908N	46389	83016C	51143	83653N	42373	84490S	42091
70395A	46710	70746N	46538	70909N	46773	83047A	42020	83653R	42374	84491S	42080
70395N	46710	70751A	46453	70910N	46711	83063A	42091	83656A	42371	84492S	42011
70396A	46563	70757H	42276	70911N	46734	83070A	42054	83656B	42371	84493S	42020
70396B	46563	70767N	46600	70912N	46310	83072A	42082	83656N	42371	84494S	42081
70396N	46563	70779B	42222	70915N	46756	83073A	42111	83692A	51265	84497S	42120
70398N	42966	70781N	42018	70916N	46485	83074A	42097	83700H	42555	84498S	42056
70399L	42125	70782N	42019	709154N	46438	83076A	42011	83700N	42299	84499S	42055
70399N	42125	70784N	46343		46438NP	83078A	42055	83719D	42573	84500S	42043
70400N	42440 ¹⁵⁵	70789N	42761	70955N	42985	83080A	42083	83719E	42573	84501S	42087
	42440NP ⁴⁷⁹	70790N	42386	70956N	46562 ¹⁵⁵	83081A	42056	83719N	46579	84502S	42316
70401N	42763	70791N	42928		46562NP ⁴⁷⁹	83082A	42043	83727B	49183	84503S	42274
70402N	46880 ¹⁵⁵	70792N	46565	70957N	46569	83085A	42088	83739N	42554	84510S	42251
	46880NP ⁴⁷⁹	70793N	42119 ¹⁵⁵	70966	46487	83086A	42061	83743N	46572	84515S	42249
70410B	46560		42119NP ⁴⁷⁹	70966N	46487	83089A	42084	83748N	46571	84516S	42108
70410N	46560	70794N	46704	70968N	46438FR ³⁶⁰	83109E	33512	83749N	42560	84517S	42114
70412N	46846	70795N	46270	70983A	42816	83111A	33511	83750N	42569	84518S	42109
70413N	42334	70797N	46692	70984A	42815 ¹⁵⁵	83125A	33189	83754A	46695	84519S	42115
	42334NP	70801N	42927		42815FR ³⁶⁰	83125B	33189	83767G	42596	84521S	42371
70414N	42980	70802N	42942	70988F	WA10510	83125C	33189	83769N	42559	84522S	42084
70415N	42048	70803N	42490	70989F	WA10511	83125D	33189	83778A	42614	84523S	42836
70417L	42124	70804N	42682	70991N	49991	83125J	33189	83778N	42614	84525S	42061
70417N	42124	70805N	42498	70992N	49992	83148A	51168	83790N	46586	84526S	42062
70420B	46500	70806N	42132	71072N	Hsg. 42919	83148B	51168	83791N	42562	84528S	42093
70422N	42976	70810N	46854	71073N	Hsg. 42919	83152A	42970	83792N	46577	84529S	42099
70440N	46370	70812N	46347	71175N	Hsg. 42610	83155A	42373	83796N	42970	84530S	42101
70456N	46377	70813N	42917	71176N	42610	83155B	42373	83803N	46574	84531S	42044
70459A	46482	70814N	46533	71220N	Hsg. 42119 ¹⁵⁵	83163A	51567	83804E	51637	84532S	42116
70459C	46482	70817N	42452		Hsg. 42119NP ⁴⁷⁹	83213	WL10012	83808N	42302	84533S	42064
70459N	46482	70818N	46705	71254N	Hsg. 42119 ¹⁵⁵ &	83213A	51487	83809N	42301	84534S	42097
70469N	46603	70819N	42921		Hsg. 42119NP ⁴⁷⁹ &	83213D	51487	83816A	46261	84535S	42231
70470N	46737	70821N	46775	71254N	42924	83213M	51637	83818A	42558	84537S	42077
70471N	46644	70822N	46511	71295A	Hsg. 46710	83239A	51161	83818N	42558	84538S	42067
70472N	46904	70823N	46315	71303A	42941 ¹⁵⁵	83239B	51161	83819N	42556	84540S	42063
70475N	42519	70824L	46730		42941NP ⁴⁷⁹	83239D	51161	83858N	42714	84541S	42130 ¹⁵⁵
70481N	46516	70824N	46730	71303N	42941 ¹⁵⁵	83239E	51161	83893N	46580		42130NP ⁴⁷⁹
70482N	42123	70829N	46365		42941NP						



NELSON

MASTER INTERCHANGE

MASTER INTERCHANGE

MFG'S NUMBER	WIX NUMBER	MFG'S NUMBER	WIX NUMBER	MFG'S NUMBER	WIX NUMBER	MFG'S NUMBER	WIX NUMBER	MFG'S NUMBER	WIX NUMBER	MFG'S NUMBER	WIX NUMBER
NELSON (Cont'd)		NELSON (Cont'd)		NELSON (Cont'd)		NELSON (Cont'd)		NELSON (Cont'd)		NELSON (Cont'd)	
84554N	42916	84678S	42248	84785S	46514	84907S	46669	87252N	46891	88115C	51657
84555N	46540	84679S	42496	84786S	42559	84908S	46532	87253N	WA10116	88129B	51874
84557N	42095	84681S	42495	84787S	42765	84909S	42609	87295A	42448	88135A	58881
84558N	42096	84682S	46606	84789S	42856	84911S	42653	87295N	42448	88152A	51161
84559N	42050	84683C	42635	84790S	42569	84912S	46876	87324N	46596	88152B	51161
84560S	42451	84684S	42132	84791S	42539	84913S	46690	87326N	46845	88152C	51161
84563S	42225 ¹⁵⁵	84685S	42694	84792S	42552	84914S	42082	87327N	46723	88152D	51161
		84686S	42540	84793S	42758	84915S	46820	87328N	46844	88152E	51161
84564S	42925	84687S	42500	84794S	42911	84916S	46878	87329N	46609	88154A	51168
84567S	42145	84688S	42396	84795S	42652	84917S	42632	87330N	46828	88159B	51002
84568S	42975	84689S	42397	84796S	42266	84918S	46641	87331N	46800	88161B	51011
84570S	42006	84690S	42049	84797S	42571	84920S	46821	87332N	46508	88171A	33182
84571S	42014	84693S	42700	84799S	42998	84921S	42533	87333N	42535	88187A	33511
84572S	42581	84694S	42704	84800S	42558	84925S	46491	87335N	24314	88192A	33511
84574S	42304	84695S	42648	84801S	46681	84927S	46393	87338N	46040	88192P	33511
84575S	42122	84696S	42286	84802S	42713	84928S	46544	87377N	42447	88193B	33512
84576S	42940	84697S	42287	84804S	42536	84929S	46545	87387G	49162	88195A	33539
84578S	42072	84698S	46547	84805S	42324	84930S	46740	87387N	49162	88196A	33512
84579S	42071	84703S	42216	84806S	42324	84932S	42263	87401N	46826	88197A	33541
84586S	42904	84704S	42217	84807S	42909	84933S	42565	87413N	24216	88200A	33073
84588S	46165	84705S	WA10013	84808S	42970	84935S	42554	87419N	46424	88218A	33106
84590S	42153	84706S	WA10013	84810S	46680	84936S	42250	87420N	24891	88255A	33189
84591S	46024	84707S	46370	84811S	42912	84937S	42264	87448N	42610 w/	88255B	33189
84592S	42919	84709S	42491	84816S	42554	84938S	46102		Gasket 15700	88255C	33189
84593S	42945	84711S	42651	84817S	42553	84939S	46266	87495A	46585	88255D	33189
84594S	42946	84712S	42130 ¹⁵⁵	84818S	42566	84940S	46366	87559B	46272	88255E	33189
84595S	42073		42130NP ⁴⁷⁹	84819S	46571	84941S	46204	87559D	46272	88255J	33189
84596S	42010	84713S	46330	84820A	46582	84947S	42137	87559J	46272	88266A	51061
84597S	42009	84714S	46510	84820S	46572	84948S	46350	87633N	46877	88275A	51138
84598S	42565	84716S	42451	84821S	42562	84949S	46630	87637S	42701	88280A	51021
84599S	42337	84717S	42982 ¹⁵⁵	84823S	42624	84950S	46399	87638S	49827	88282A	51235
84600S	42633		42982NP ⁴⁷⁹	84824S	42321	84951S	46046	87640N	57852	88291A	51125
84601S	42644	84718S	46868 ¹⁵⁵	84825S	42573	84952S	46232	87657A	46779	88306A	51155
84602S	42922		46868NP ⁴⁷⁹	84826S	42522	84953S	46233	87758N	57849	88332A	33117
84603S	42502	84719S	46552	84828S	42387	84954S	42260	87759N	57848	88347A	51511
84604S	42284	84721S	46546	84829S	46543	84955S	42494	87780N	51688	88348A	51511
84605S	42517	84722S	42667	84830S	46542	84956S	46675	87781N	51685	88357A	51511
84606S	42780	84723S	42259	84831S	46840	84959S	42602	87762N	51685	88383A	51156
84607S	42732	84725S	46501	84832S	42532	84960S	46620	87763N	51685	89102A	49345
84608S	42499	84726S	42232	84835S	42962	84965S	46557	87764N	51694	89672K	51469
84609S	42516	84729S	42819	84837S	42039	84967S	46895	87765N	51689	99040K	46839
84610S	42278	84732S	42140	84839S	46852	84968S	42404	87767N	51695	92251K	57741XE
84611S	42123	84733S	42141	84841S	42775	84969S	42160	87768N	51690	99252K	57740XE
84612S	42663	84734S	42232	84845S	42933	84971S	42811	87769N	51709	99279K	57740XE
84613S	42127	84736S	42382	84846S	46220	84972S	42240	87770N	51709	99280K	57741XE
84614S	42742	84737S	42383	84849S	46633	84975S	42630	87771N	51684	100689	42689
84615S	42837	84738S	42143	84850S	46333	84979S	42497	87795A	57528	100853	42376
84616S	42741	84739S	42103	84851S	42521	84983S	46554	87797N	46489	100900	42764
84617S	42541	84740S	42102	84852S	42520	84991S	46515	87798N	51690	101038	42139
84618S	42926	84741S	42060	84854S	42036	84992S	42608	87827N	57864	101066	42066
84619S	42642	84742S	42855	84855S	46013	84993S	42669	87828N	57121	101222	42222
84620S	42515	84743S	42623	84856S	42912	84996S	46313	87829N	57121	101234	42234
84621S	42938	84744S	42622	84857S	46120	84997S	46415	87830N	57864	101237	42237
84623S	46509	84745S	42079	84858S	42170	84999S	46541	87831N	57857	101240	42124
84624S	42267	84746S	42537	84859S	42992	85006A	51050	87832N	57902	101243	42125
84625S	42269	84747S	42674	84860S	46016	85011A	33107	87833N	57902	101246	42126
84626S	42266	84748S	42675	84861S	42349	85012A	57011	87834N	57861	101275	42276
84627S	42268	84749S	42654	84862S	42908	85013C	51105	87835N	57853	101760	42760
84628S	42643	84750S	42655	84863S	46040	85042A	33109	87836N	57853	102090	42290
84633S	42441	84751S	46531	84865S	46056	85044A	51307	87837N	57858	102183	42183
84634S	42659	84752S	46530	84866S	46036	85060A	51773	87838N	57856	103055	42355
84639S	42681	84753S	42556	84868S	46037	85082A	51843	87839N	57856	103534	42534
84641S	42507	84754S	42707	84869S	42453	85098A	51158	87840N	57862	103712	42212
84644S	42955	84755S	42901	84871S	46850	85116A	51069	87842N	57863	106146	42593
84645S	42132	84756S	42206	84872S	46733	85117E	51258	87853N	57887	106587	42119 ¹⁵⁵
84646S	42646	84757S	42305	84874S	46594	85118E	51515	87904	57557		42119NP ⁴⁷⁹
84648S	42602	84758S	46165	84875S	42526	85119E	51049	87904A	57557	106632	42422 ¹⁵⁵
84649S	46620	84759S	42374	84876S	42983	85120G	51515	87904B	57557		42422NP ⁴⁷⁹
84650S	42395	84760S	42936	84878S	46741	85121E	51069	87904M	57557	106641	42423
84651S	42392	84761S	42076	84879S	46540	85124B	51068	87943G	WP10261	106680	42555
84653S	42730	84763S	42870	84881S	46624	85129A	51307	87953G	46584	106769	42208 ¹⁵⁵
84654S	42950	84764S	42301	84882S	46401	85254A	33472 ²⁰⁰	87970A	46128		42208NP ⁴⁷⁹
84655S	42656	84765S	42302	84883S	46880	85254F	33472 ²⁰⁰	87970N	46128	106775	42209
84656S	42951	84766S	46270	84886S	46603	85437A	51259	87972A	51637	106834	42924
84657S	46720	84767S	42917	84888S	46737	85471S	42014	87976M	57317	106965	46583
84658S	42627	84768S	42600	84889S	46802	86000D	33075	87999N	WP10058	107702	42202
84659S	42685	84770S	42648	84890S	46783	86002A	51079	88003A	51010	107868	42868
84664S	42113	84771S	42676	84891S	42255	86016C	51168	88013A	51165	108668	42919
84665S	42527	84772S	42667	84893S	46284	86106D	33552	88020D	51503	108674	42920
84666S	42528	84773S	42668	84894S	46517	86117F	33073	88021A	51133	109085	42226
84667S	42530	84774S	42906	84897S	46001	86124A	51767	88024A	51099	109086	42225 ¹⁵⁵
84668S	42529	84775S	42043	84898S	WA10013	86174B	51092	88027A	51143		42225NP ⁴⁷⁹
84669S	42687	84776S	42372	84900S	46750	86174C	51092	88042A	51515	109155	42128 ¹⁵⁵
84670S	42917	84777S	46094	84901S	46424	86175B	51006	88050A	51004		42128NP ⁴⁷⁹
84671S	42342	84778S	42275	84902S	46534	86182A	51503	88052A	51954	109159	42132
84672S	42670	84780S	42991								



MASTER INTERCHANGE

NEW HOLLAND

MASTER INTERCHANGE

MFG'S NUMBER	WIX NUMBER	MFG'S NUMBER	WIX NUMBER	MFG'S NUMBER	WIX NUMBER	MFG'S NUMBER	WIX NUMBER	MFG'S NUMBER	WIX NUMBER
NELSON (Cont'd)		NELSON (Cont'd)		NELSON (Cont'd)		NEW HOLLAND (Cont'd)		NEW HOLLAND (Cont'd)	
111511	42511	129396	42610	871117F	42846 ²⁵⁸	8043 0288	46669	500660	33271
112775	42561	129472	42611	871117F	49946 ²⁵⁹	8043 0289	46532	501180	51775
113247	42557	129544	42491	871148A	49708	8074 8274	46741	501547	51068
113330	42601	129545	42253 ¹⁵⁵	871243N	46870FR	8075 3486	42608	503202	51068
113395	42915		42253NP ⁴⁷⁹	871271N	49021	8091 3927	46541	505062	51459
113407	42562	130747	42747	871272N	49868	8780 0083	51452	505260	51460
114747	42503	130767	42706	871362B	49203	8780 0220	33472 ²⁰⁰	505511	51806
115029	42128 ¹⁵⁵	130771	42918	871363B	49103	8982 1387	51494	505776	Hsg. 33166 ³⁰⁵
115051	46576	130775	42635	871458C	49410	8983 5747	42481 ¹⁵⁵	Hsg. WF8018	
115069	42440 ¹⁵⁵	130959	42613	879014F	57557		42481NP ⁴⁷⁹	507107	51762
	42440NP ⁴⁷⁹	131283	42678	A70919A	57142	30986	42596	507139	46094
115070	42441	131337	42628	CP3245T	51644	72204	57011	507386	33130
115154	42554	131343	42637	F5098A	51158	75127	51110	507407	51592
115690	42559	131348	42682	M1871T	51874	75293	51106	507631	51516
115890	42628	131350	42920	N4	42577	75483	42111	508129	51515
116446	42547	132069	42465	N9	42579	75495	42126	509928	51051
116453	42546 ¹⁵⁵	133702	42003	N12	42580	124692	42555	511063	51467
	42546NP ⁴⁷⁹	133703	42144	N16	42582	129804	51477	511440	51663
116475	42568	133706	42504	N18	42584	130189	42271	540023	42721
116918	42961	133712	46400	N20	42585	131141	42222	578419	51203
117049	42570	133754	42459	N24	42586	134692	42555	591567	51746
117092	42508	134060	42380	N32	42587	143644	42237	591689	51259
117109	42569	134335	46551	N36	42592	163076	51506	614103	42656
117185	42958	136255	42676	N40	42588	164090	42276	614104	42657
117327	42976	136258	42134	N48	42589	164471	51467	634958	51199
117443	42422 ¹⁵⁵	136390	42505	N64	42590	178562	51307	636843	51746
	42422NP ⁴⁷⁹	136392	42672	N130	42780	181212	51506	636844	51259
117781	42239	136397	42670	N150	42840	184753	42222	691681	51663
117782	42238 ¹⁵⁵	136399	42878	N512	42598	196581	42554	703408	42513
	42238NP ⁴⁷⁹	136413	42673	N519	42782	199726	42519	703409	42512
117797	42966	136831	42684	N519D	42783	219630	42518	703631	33369
118039	42698	136833	42982 ¹⁵⁵	N528	42599	217490	42276	753486	42608
118047	42960		42982NP ⁴⁷⁹	N1226	42581	221406	42489	783733	51259
118156	42954	136835	42695	N1628	42583	221409	42518	859086	51482
118158	42890	137957	46518	N2438	42591	222531	42237	922214	49129
118216	42657	141228	46885	P15837	42260	227456	42119 ¹⁵⁵	1019471	46428
118540	42558	141284	46280	P15838	42250		42119NP ⁴⁷⁹	1463898	46652
119538	42518	141319	42648	P18490	42490	227671	42924	1463899	46672
119587	42509	141339	46833	Q83284	57196	249571	42919	1880872	51864
120072	42690	142100	46860 ¹⁵⁵	Q234381	WA10830	249572	42920	1869132	57300
120876	42691 ¹⁵⁵		46860NP ⁴⁷⁹			252329	51247	1909100	33166 ³⁰⁵
	42691FR ³⁶⁰	145702	42377	NEOPLAN		262546	51746	1909101	51411
	42691NP ⁴⁷⁹	148043	42610	81.08304.0101	WA10134	266222	42519	1909102	51714
120876	42381	180476	42358	1101 745 50	24374	269212	33001	1909103	33281
120880	42380	811063	42788	1102 736 00	24374		33971	1909113	33167
121334	42956	843493	46870 ⁴⁵⁵	1400 857 5	49464	270227	42965	1909117	46467
121378	42614		46870P ⁴⁷⁷	11017455	24374	270565	51471	1909130	WL10338
121471	42957	870007G	42354	NEUSON		272744	46517	1909139	42222
121672	42512	870012N	46490	110213	42233	276513	51764	1909143	WL10317
122018	42770	870021G	49455	110722	33167	276514	51374	1909149	24073
122079	42692	870021G	46449	110787	51452	276515	33358	1909549	46652
122115	46572		46449FR	134042	51334	276516	51768	1909964	46522
122425	42638	870144G	49083	134180	42222	276766	42208 ¹⁵⁵	1930010	33472 ²⁰⁰
122604	49389	870199A	46272	138032	51068	276767	42209	1930137	51832
123629	42712	870219N	WP10068	138038	33166 ³⁰⁵	279108	42222	1930581	33801
123785	42751	870286N	46671 ¹⁵⁵	302587	51231	279180	42222	1930587	46652
123990	42763		46671FR ³⁶⁰	1105601	46562 ¹⁵⁵	279612	42383	1930588	46672
124147	42497	870287N	46672		46562NP ⁴⁷⁹	279613	42382	1930589	46562 ¹⁵⁵
124490	42753	870408N	42645	1211072	51334	279628	42674	1930590	46562NP ⁴⁷⁹
124837	42947	870448A	49448	1211300	51358	283119	33358	1930592	49592
124861	42493 ¹⁵⁵	870448N	49448	2111011	51334	283120	51034	1930603	49847
	42493NP ⁴⁷⁹	870449A	49449	2525533	49592	312091	51099	1930604	42735
124862	42513	870449N	49449	2525604	33507	336430A1	WF10129	1930765	46801
124866	42236	870553A	WA10388	2525653	51348	373376	42321	1930769	33354
124867	42235 ¹⁵⁵	870574N	49151	4505513	42222	375273	42522	1930825	46467
	42235NP ⁴⁷⁹	870575N	49152	4505549	51347	376826	46522	1930909	51715
126227	46571	870629G	24315	9711004	33033	1000003044	51334	1931018	57075
126442	42949	870678A	57678	1000004567	49592	1000004567	46606	1931047	51431
126860	42510	870710A	49147	1000018587	51347	00377055	42679	1931048	51429
127635	42597	870726A	46870 ⁴⁵⁵	1000022076	49462	377059	42679	1931061	33327
127915	42929		46870P ⁴⁷⁷		49462NP	419550	51765	1931099	57299
127916	42930	870728N	46871 ⁴⁵⁵	1000061508	49131	426021A1	42313	1931100	33662
127917	42942		46871P ⁴⁷⁷	1000061509	49132	430287	42609	1931108	33744
127918	42943	870823A	49407	1000167497	51820	430288	46669	2830348	33472
127919	42914	870824A	49388		WL10312	435141A1	51863	2854749	57488
127920	42210	870896G	49266	1000167498	33987	441700A1	57745XD	3917626	33196
128299	42661	870904A	49708	1000172001	33654	441701A1	33423	3958076	51754
128407	42258 ¹⁵⁵	870904A	49708			441702A1	24112	3958647	51737
	42258NP ⁴⁷⁹	870919A	57142	NEW FLYER		441703A1	51748XD	3958768	33195
128494	42941 ¹⁵⁵	870957A	46507	6339089	WF10513	448545A1	33422	3961258	33195
	42941NP ⁴⁷⁹	870979A	49088 ⁴⁵⁵	NEW HOLLAND		451099	42924	3963906	51521
128876	42776		49088P ⁴⁷⁷	871051N	24720	457412	51858	3971988	51688
128955	42784			871115N	46922	479981	46515	4625547	51411
128958	42777			871116N	46923	500462	51515	4897898	57037
128959	42778					500464	51279	4899413	33472 ²⁰⁰
128960	42779					4498 0929	46330	5080755	46672
129029	42649					8043 0287	42609	5136877	WL10338
129081	42596								

FOR REFERENCE PURPOSES ONLY-CHECK VEHICLE APPLICATION LISTING FOR CORRECT WIX FILTER

Hsg(Housing) . . . WIX NUMBER is Replacement Element to be used in filter housing assembly.

Italicized Part Numbers May Not Be Available At Time Of Publication.

¹⁵⁵ Standard version ²⁵⁸ 2 Pleat ²⁵⁹ 4 Pleat ³⁶⁰ Flame Retardant Version ⁴²⁰ With standard drain ⁴⁵⁵ Metal end cap w/ handle ⁴⁷⁷ Urethane end cap (sold in Mexico only) ⁴⁷⁹ NanoPro Version ³⁰⁵ American version



NEW HOLLAND — NEW IDEA

MASTER INTERCHANGE

MASTER INTERCHANGE

MFG'S NUMBER	WIX NUMBER	MFG'S NUMBER	WIX NUMBER	MFG'S NUMBER	WIX NUMBER	MFG'S NUMBER	WIX NUMBER	MFG'S NUMBER	WIX NUMBER	MFG'S NUMBER	WIX NUMBER			
NEW HOLLAND (Cont'd)			NEW HOLLAND (Cont'd)			NEW HOLLAND (Cont'd)			NEW HOLLAND (Cont'd)			NEW HOLLAND (Cont'd)		
73402760	WP10236	83917626	WF8020	84526411	51056	86549701	42985	87413810	51494	89846494	46660			
74321716	33400	83917970	24071	84535312	33166 ⁵⁰⁵	86555246	33472 ²⁰⁰	87415600	51348	89846495	46925			
74393504	24073	83918631	51712		WF8018	86555334	42526	87418364	46562 ⁵⁵⁵	99771195	46489			
75311163	51607	83918632	51712	84536381	51323	86555826	46562 ⁵⁵⁵		46562NP ⁴⁷⁹	99771196	46490			
76040228	51290	83922484	33264	84539191	42674		46562NP ⁴⁷⁹	87435525	33827	151849148	46562 ⁵⁵⁵			
76042558	51495	83937061	33166 ⁵⁰⁵	84539217	42532	86555827	46569	87435526	33827		46562NP ⁴⁷⁹			
76054667	51456		WF8018	84541245	46333	86555862	46562 ⁵⁵⁵	87438246	46569	504073234	33472			
76076923	51495	83939935	51208	84559020	33304		46562NP ⁴⁷⁹	87438248	46562 ⁵⁵⁵	504082382	57299			
76086226	57227	83957719	24072	84559022	33304	86559431	46562 ⁵⁵⁵		46562NP ⁴⁷⁹	504082384	33744			
76094125	57129	83960185	24070	84559023	WF10095		46562NP ⁴⁷⁹	87438249	46562 ⁵⁵⁵	504199554	33827			
76192087	51607	83971969	24071	84559024	WF10095	86562968	46569		46562NP ⁴⁷⁹	504287009	WF10024			
76194691	51748XD	83971970	24071	84563884	33765	86570171	33196	87442705...Hsg. (Outer)	46562 ⁵⁵⁵	504350911	WF10313			
76195122	33604	83972259	24072	84572228	WL10179	86583919	51494	...Hsg. (Inner)	46562NP ⁴⁷⁹	820223280	WF10340			
76570088	42377	83977314	33357 ⁴²⁰	84572242	WF10314	86588057	46415	87442705...Hsg. (Outer)	46569	841234280	57794			
76595295	51515		WF10051 ⁴¹⁹	84577445	WF10372	86597473	33270	87443710	WA10928	874335526	33827			
80457412	51858	83977315	33358	84581942	WL10305	86597474	51259	87487344	WF10024	920019190	51455			
80591689	51551	83982929	51116	84587832	WF10372	86597475	51494	87492721	WL10105	9201364481	33662			
80861361	24074	83984918	51621	84818744	33744	86597476	51607	87517153	WA10188	580136482	WF10313			
81582038	51592	84030107	46770	84818750	51546	86597477	42521	87517154	WA10108	5801465413	WF10367			
81663799	51494	84031480	42804	84819112	51858	86597481	42520	87519301	33827	5801506501	WF10368			
81823932	46531	84031482	46771 ¹⁵⁵	84819117	42847	86605897	51158	87547605	46489	5801585394	WF10367			
81863229	51712		46771FR ³⁶⁰	85646605	51010	86632018	51759	87547606	46490	5801694035	WF10368			
81863719	51494	84031880	51495	85802793	51719	86982180	57220	87564844	46744	5801724485	WF10181			
81863799	51494	84032106	42803 ⁵⁵⁵	85807058	46522	86982522	46671 ⁵⁵⁵		46744FR	8900124977	24071			
81865736	53421		42803NP ⁴⁷⁹	85814174	49182		46671FR ³⁶⁰	87564846	46782	16150008043	33472			
81866615	37472	84032107	46770 ²¹¹	85814175	49181	86982523	46672	87584991	33507	162000080705	WF8020			
81866927	46530		49770 ²¹²	85817004	57004	86982524	46562	87588599	51506	AF25198	WA10188			
81866975	42532	84036176	46333	85824365	46522		46562NP ⁴⁷⁹	87592170	33827	BEL8488374	49782			
81866982	42758	84036676	46562 ¹⁵⁵	85824366	46683	86982525	46569	87592171	33827	BEL8488375	49783			
81866996	42505		46562NP ⁴⁷⁹	86000385	WL10300	86989735	51498	87608181	51685		49783NP			
81869132	57300	84069017	46492 ¹⁵⁵	86000485	WL10300	86990957	33472 ²⁰⁰	87631623	49993	KOH2405005	33971			
81879134	51158		46492FR ³⁶⁰	86016760	57760	86990977	24071	87631625	46569	KOH2405010	33031			
82001780	49597	84069018	46729	86017005	51127	86990980	51741	87636411	WA10435		33971			
82001819	49439	84072430	WA10332	86017006	51254	86991015	33406	87679494	WL10061	KOH5205002	WL10068			
82001820	49441	84074777	51494	86017194	42530	86993191	46761	87679501	33647	LHE621BTA10SB	51685			
82003166	51456		51495	86017195	42529	86993192	46766	87679502	33647	MLR2122423	57182			
82003739	46407	84091603	42801	86018758	51863	86994156	49256	87679508	WL10061	MLR2124611	33682			
82004413	49597	84091717	57356	86021254	33406	86998332	46812	87682681	51731	MLR2140570	49148			
82005016	57421	84123420H	57794	86504140	33472 ²⁰⁰	86998333	46811	87682689	46562 ⁵⁵⁵	MLR2140571	49149			
82008596	49596	84160436	57249	86504143	42769	86998334	51496	87687886	46562NP ⁴⁷⁹	MLR2141068	51748XD			
82008597	49597	84170818	WF10363	86504145	42222	87012147	42504	87682995	46626	MLR2141069	33604			
82008600	46502	84170877	46672	86509128	42608	87013225	42803 ⁵⁵⁵	87704241	42222	MLR2141070	33697			
82008601	46407	84171722	33765	86509129	42609		42803NP ⁴⁷⁹	87704242	42222	MLR2146070	49667			
82008606	49439	84175081	WF10366	86512355	46538	87013368	42321	87704245	49592	MLR2146071	49557			
82008607	49441	84214564	33472 ⁴²⁰	86512356	46487	87013369	46522	87704246	46770	MT40006997	33128			
82011402	49153	84217229	46562 ¹⁵⁵	86512478	46739	87013372	42674	87726699	49699	MT40007575	46438			
82012057	WP10236		46562NP ⁴⁷⁹	86512479	46783	87023616	57701	87780450	WF10129		46438NP			
82014790	WP10403	84217953	33801	86512799	57852	87027973	51746	87790155	33271	MT40007638	51715			
82014793	49445	84221215	51601	86513279	57852	87033518	46562 ⁵⁵⁵	87800068	51189	MT40049447	42985			
82014824	WP10403	84222017	57075	86519866	46438	87033519	46569		51521	MT40049450	46449			
82018373	WP10368	84226272	51863		46438NP	87036044	33192	87801285	33633		46449FR			
82022329	49699	84228510	57037	86519867	42985	87037985	49276	87801341	33649	MT40223960	33830			
82027152	46502	84237579	51494	86529587	46487	86534120	57404	87801434	WF10082	PA33H01040P1	57440			
82027153	49153	84237580	WL10039	86539970	51746	87042094	42804	87802332	33649	SBA140517020	51056			
82028148	42330	84248043	57421	86542664	51746	87289613	51334	87802728	WF10084		51056NP			
82028149	42331	84257511	57794	86544774	57145	87300039	33264	87802927	WF10084	SBA360700220	33507			
82028151	46766	84259320	51189	86545652	49129	87300041	33507	87803180	WF10363	SBA360700221	33507			
82028977	46761 ¹⁵⁵		51307	86545943	51106	87300043	57098	87803182	WF10363	TR9803596	51410			
	46761NP ⁴⁷⁹	84284907	51452	86546065	51477	87300046	51798	87803184	WF10363	V6021121	51613			
82034439	49439	84305930	49222	86546518	51348	87300048	46438	87803185	WF10363	V6081118	33109			
82034441	49441	84305935	49292	86546596	42297	87300178	46438NP	87803187	33765	V711T106	51554			
82034442	49441	84348883	33327	86546598	42373			87803192	33765	V30924	42225 ⁵⁵⁵			
82034445	49445	84376814	WF10360	86546599	33165	87300180	42985	87803194	33472 ²⁰⁰		4225NP ⁴⁷⁹			
82034604	WA10278	84423586	WF10214	86546602	42299	87300189	49410	87803196	33472 ²⁰⁰	V30927	42226			
82034607	42816	84428272	42258 ¹⁵⁵	86546603	51553	87300193	51664	87803197	33682	V65345	33370			
82034608	42816		42258NP ⁴⁷⁹	86546604	51590	87300195	51664	87803201	57901	V88834	33358			
82034613	42330	84428273	42259	86546605	51010	87300196	WL10114	87803205	57488	V89112	33613			
82034619	46761 ¹⁵⁵	84432503	42847	86546606	51189	87300199	46333	87803206	57488	V95611	46774			
	46761NP ⁴⁷⁹	84432504	42848	86546607	51665	87302687	49699	87803260	57037		46774NP			
82034620	46708	84443964	WA10761	86546608	51004	87308948	51496	87803260NP	57037	V95612	46775			
82034621	46708	84443965	WA10762	86546609	51601	87336446	33780	87803261	57037	VA30A4000105	51083			
82034622	46766	84446332	33970	86546610	51158	87342481	46467	87803264	33472 ²⁰⁰	VN50W01014P1	WP10419			
82034623	46766	84465108	WA10435	86546611	51279	87342507	WA10553	87803440	33808	YJ21P01008P2	WF10512			
82034628	46761													



MASTER INTERCHANGE

NIPPARTS

MASTER INTERCHANGE

MFG'S NUMBER	WIX NUMBER	MFG'S NUMBER	WIX NUMBER	MFG'S NUMBER	WIX NUMBER	MFG'S NUMBER	WIX NUMBER	MFG'S NUMBER	WIX NUMBER	MFG'S NUMBER	WIX NUMBER
NEW IDEA (Cont'd)		NIPPARTS (Cont'd)		NIPPARTS (Cont'd)		NIPPARTS (Cont'd)		NIPPARTS (Cont'd)		NIPPARTS (Cont'd)	
707648	51506	J1312020	57173	J1320406	WA9617	J1322060	WA6118	J1325001	WA6490	J1330902	33078
708751	33271	J1312021	51348	J1320502	46318	J1322063	46083	J1325002	42912	J1330904	33425
709156	42574	J1312022	57173	J1320503	WA6364	J1322064	WA6365	J1325006	46308	J1330908	33425
730341	51459	J1312024	57047	J1320504	WA6283	J1322065	WA6504	J1325008	WA6019	J1331001	33053
730755	31166 ⁵⁰⁵	J1313000	51358	J1320505	46104	J1322068	WA6733	J1325009	46237	J1331002	33022
730760	42757	J1313001	51358	J1320508	WA6570	J1322069	WA9483	J1325010	WA6494	J1331003	33393
730761	42758	J1313002	51083	J1320510	42797	J1322072	42748	J1325012	46163	J1331006	33393
730792	42552	J1313006	51839	J1320511	42740	J1322074	WA6664	J1325014	42222	J1331009	33138
730793	42553	J1313007	51358	J1320512	42551	J1322077	46646	J1325016	46264	J1331010	33028
731607	51796	J1313013	51358	J1320513	46674	J1322078	46322	J1325017	46265	J1331011	33023
732501	33400	J1313014	WL7178	J1320517	WA9433	J1322081	WA9415	J1325018	46295	J1331012	33393
737445	42757	J1313016	51358	J1320520	42189	J1322083	46834	J1325019	46264	J1331019	33138
737574	51796	J1313020	WL7093	J1320521	42834	J1322086	46673	J1325020	46057	J1331021	33179
737779	33357 ⁴²⁰	J1313021	51215	J1320524	49191	J1322087	WA6650	J1325023	46028	J1331024	33477
	WF10051 ⁴¹⁹	J1313022	57503	J1320525	49156	J1322088	WA6650	J1325024	46506	J1331025	33023
737868	51607	J1313023	WL7292	J1320526	49069	J1322091	46834	J1325026	46308	J1331031	WF8068
737869	33358	J1313024	57254	J1320900	42605	J1322092	WA9497	J1325030	WA6579	J1331032	33138
4292737	42276	J1313025	57203	J1320901	WA6249	J1322093	49116	J1325034	46259	J1331033	WF8319
W2726907	51663	J1313026	51342	J1320902	42607	J1322095	WA6374	J1325035	46215	J1331035	33138
NEW WAY		J1313028	51372	J1320903	42606	J1322096	46886	J1325036	WA6367	J1331037	WF8315
119238	51729	J1313030	WL7305	J1320905	WA6253	J1322099	WA9497	J1325037	WA9530	J1331039	WF8362
NEXEN		J1314002	51392	J1320907	WA9644	J1322100	WA6381	J1325038	WA6530	J1331043	WF8034
32510632	42222	J1314004	51083	J1320909	42826	J1322101	49172	J1325042	42369	J1331044	WF8420
92509057	33011		51347	J1320911	WA9682	J1322102	49104	J1325043	WA6368	J1332001	33085
92509071	33138	J1314006	51083	J1321001	46165	J1322103	WA9475	J1325044	WA6579	J1332003	33085
92560328	51088	J1314007	51378	J1321002	42906	J1322105	WA9553	J1325050	WA9565	J1332007	33393
NFI		J1314009	51083	J1321004	42136	J1322106	WA9554	J1325051	WA9522	J1332008	33393
7504	51759	J1314010	51083	J1321005	WA6478	J1322107	49116	J1325052	WA10058	J1332015	33138
NIKKO FILTERS			51347	J1321008	46116	J1322108	42349	J1325054	WA9589	J1332016	33686
2630042040	WL10031	J1314011	51083	J1321009	42906	J1323007	46674	J1326002	42906	J1332020	33275
NIPPARTS		J1314012	51083	J1321010	46284	J1323008	WA6492	J1326004	WA6107	J1332021	33084
A2286	WA9614	J1314013	51083	J1321011	46284	J1323009	42345	J1326018	46242	J1332024	33622
J1314017	WL7430		51347	J1321012	46284	J1323010	WA6101	J1326026	WA9739	J1332025	33223
J1310300	51083	J1314014	51358	J1321016	WA6479	J1323014	WA6210	J1326027	WA9451	J1332029	33084
J1310301	WL7193	J1314015	51358	J1321020	WA6135	J1323016	WA6491	J1327000	46016	J1332034	33319
J1310302	51067	J1314016	WL7430	J1321022	46190	J1323017	46148	J1327002	42906	J1332035	33565
J1310303	51358	J1314017	51083	J1321027	WA6305	J1323018	WA6348	J1327010	46358	J1332036	33294
J1310304	51067	J1315000	51334	J1321028	46044	J1323021	46156	J1327015	42728	J1332037	33622
J1310305	WL7450	J1315002	51334	J1321029	46358	J1323022	46156	J1327017	WA6217	J1332040	33622
J1310306	WL7442	J1315005	51067	J1321032	46415	J1323023	46097	J1327018	46914	J1332045	33622
J1310307	51358	J1315006	WL7249	J1321033	46415	J1323027	42486	J1328002	42186	J1332046	33622
J1310400	51145	J1315007	51387	J1321034	WA6563	J1323030	46031	J1328003	WA6506	J1332049	33622
J1310401	51145	J1315010	51334	J1321037	46284	J1323032	46105	J1328007	46235	J1332056	33622
J1310500	51358	J1315014	51675	J1321038	WA10342	J1323033	46273	J1328010	46082	J1332057	WF8218
J1310501	WL7419	J1315015	51334	J1321043	WA6021	J1323037	WA6335	J1328013	46186	J1332058	33622
J1310502	WL7412	J1315020	57207	J1321046	WA6562	J1323038	46227	J1328014	WA6496	J1332059	33622
J1310504	WL7426	J1315021	51067	J1321051	WA6595	J1323040	WA6725	J1328016	46195	J1332060	33138
J1310505	57061	J1315022	51675	J1321052	WA6684	J1323041	42825	J1328017	46207	J1332061	33138
J1310506	WL7462	J1315024	51083	J1321053	WA9412	J1323042	WA9530	J1328019	46193	J1332062	33622
J1310507	51067	J1315025	51334	J1321058	WA6305	J1323043	42825	J1328025	42182	J1332065	33622
J1310508	WL7462	J1315026	51083	J1321059	WA9469	J1323044	42793	J1328026	WA6707	J1332070	33319
J1310900	51040	J1315027	WL7457	J1321060	WA9474	J1323047	49640	J1328029	42752	J1332075	33565
J1310904	WL7458	J1315028	57083	J1321061	WA6761	J1323051	WA6738	J1328031	WA9550	J1332076	33622
J1311003	51521	J1315029	51386	J1321062	WA9540	J1323052	42799	J1328032	WA9552	J1332080	WF8177
J1311006	51361	J1315029	51386	J1321064	WA9562	J1323053	46835	J1328033	WA9551	J1332081	33138
J1311008	51394	J1316001	51521	J1321065	WA9479	J1323054	42612	J1328034	49085	J1332084	WF8302
J1311010	51647	J1316003	51348	J1321066	WA6501	J1323055	42825	J1328035	WA9730	J1332095	33349
J1311011	51361	J1316004	51056	J1321067	WA6728	J1323056	WA9407	J1328036	WA9561	J1332099	WF8313
J1311012	51521	J1317003	51334	J1321068	WA9563	J1323059	42863	J1329000	46181	J1333001	33033
J1311013	WL7155	J1317004	51358	J1321069	49225	J1324001	42912	J1329003	42333	J1333003	33395
J1311014	WL7155	J1317005	51358	J1322003	42904	J1324002	42349	J1329009	WA6576	J1333009	33295
J1311018	51358	J1317007	51358	J1322004	46165	J1324010	WA6457	J1329010	46357	J1333012	33308
J1311019	51083	J1317008	51358	J1322005	46022	J1324012	42218	J1329013	46006	J1333015	33295
J1311020	WL7155	J1318000	51396	J1322006	46202	J1324013	46203	J1329015	WA6758	J1333016	33289
J1311021	51521	J1318003	51396	J1322009	46181	J1324015	42219	J1329022	46006	J1333023	33295
J1311023	57046	J1318011	51396	J1322010	42333	J1324016	46158	J1330301	33280	J1333026	33308
J1311024	WL7418	J1318013	57341	J1322013	42159	J1324019	46216	J1330302	33128	J1333034	33308
J1311025	WL7302	J1319000	51386	J1322015	WA6577	J1324020	46277	J1330303	33295	J1333036	33097
J1311026	51358	J1319003	51334	J1322021	WA6132	J1324021	46064	J1330306	33491	J1333037	WF8044
J1311029	WL7306	J1319005	51067	J1322023	46070	J1324022	46064	J1330313	33491	J1333038	33491
J1311032	51647	J1319015	51392	J1322024	46147	J1324024	46026	J1330317	WF8327	J1333040	33538
J1311035	51521	J1319017	57521	J1322026	46183	J1324025	46092	J1330319	WF8268	J1333041	33491
J1311036	51365	J1319018	WL10087	J1322027	WA6504	J1324027	46110	J1330320	WF8277	J1333042	33138
J1312001	51348	J1319019	51334	J1322031	42159	J1324028	46303	J1330323	33128	J1333056	33395
J1312003	51394	J1320300	42016	J1322033	42333	J1324030	46388	J1330401	33152	J1333057	WF8266
J1312004	51348	J1320301	42015	J1322034	46202	J1324033	46443	J1330402	33152	J1333059	WF8373
J1312005	51394	J1320302	46227	J1322035	46146	J1324034	46443	J1330403	WF8268	J1333059	33204
J1312006	51515MP	J1320309	46462	J1322037	46229	J1324035	WA6521	J1330501	33128	J1334008	33479
J1312010	51394	J1320310	46340	J1322039	46242	J1324039	46443	J1330505	33229	J1334009	33460
J1312011	51348	J1320311	WA9477	J1322041	42748	J1324041	42564	J1330506	WF8229	J1334011	33285
J1312012	51368	J1320313	46227	J1322045	WA6134	J1324044	42564	J1330508	33235	J1334012	33283
J1312013	57254	J1320314	42164	J1322047	46058	J1324045	42564	J1330510	33319	J1334013	33330
J1312014	51396	J1320315	WA6616	J1322049	46273	J1324046	42188	J1330511	WF8305		



NISSAN

MASTER INTERCHANGE

MASTER INTERCHANGE

MFG'S NUMBER	WIX NUMBER	MFG'S NUMBER	WIX NUMBER	MFG'S NUMBER	WIX NUMBER	MFG'S NUMBER	WIX NUMBER	MFG'S NUMBER	WIX NUMBER	MFG'S NUMBER	WIX NUMBER
NIPPARTS (Cont'd)		NIPPARTS (Cont'd)		NIPPARTS (Cont'd)		NIPPON (Cont'd)		NIPPON-MICRO		NISSAN (Cont'd)	
J1334026	33283	N1310906	57674	N1324069	49270	0806500270	42911	NWA7638	46215	999MPV007	49352
J1334037	WF8419	N1310907	WL10001	N1324071	49390	806500310	42912	O6727	51282	1520-820N1A	WL7155
J1335001	33087	N1310908	WL7495	N1324072	WA9674	0806500310	42912	P812015	42234	1654-600QOC	WA6684
J1335002	33128	N1310909	57082	N1324073	WA9676	806500320	42349	T1638	51368	1654-600QOD	WA9425
J1335009	WF8059	N1310910	WL10021	N1324076	WA9678	0806500320	42349	T6737	51523	1654-600QOE	WA6761
J1335012	33470	N1310911	WL7460	N1324077	49031	806500330	42136	T6757	57521	8908	33393
J1335015	33500	N1311037	WL7424	N1324080	49200	0806500330	42136	WA1208	46165	10162-38S01	51647
J1335021	33622	N1311038	WL7482	N1325055	49023	806500340	46116	WA1345	42748	10162-39S01	51647
J1335026	33500	N1311039	WL7424	N1325059	WA9589	0806500340	46116	WA1351	46165	15201Z9007	51351
J1335029	33622	N1311040	WL10026	N1328039	WA9411	806500350	46042			15201Z9009	51641
J1335039	33491	N1311042	WL7506	N1328041	WA9630	0806500350	46042	NIPPON-MICRO			
J1335043	WF8121	N1311043	WL7515	N1328042	49800	806500360	46019	O3134	51300	15201Z9010	51376
J1335050	WF10002	N1312025	57064	N1328046	46116	0806500360	46019	O6769	WL10064	15201Z9011	51641
J1335051	WF8178	N1312026	57041	N1330520	WF8404	897035303	46006	14640077	51675	15201Z9012	51674
J1335060	WF8021	N1312027	57047	N1330909	WF8428	1150100392	51515	14640078	51649	15202-00QDD	57207
J1335061	WF8409	N1312029	WL10025	N1330912	WF10165	1150100393	51515	14640079	51749	15202-00QOF	57207
J1336006	33128	N1313031	WL7508	N1331045	WF8301	1150100560	51068	14640083	57400	15202-00QOG	57207
J1336007	WF8059	N1313033	WL7492	N1331046	WF8439	1150100750	51627	A1396	42159	15202-00QOH	57207
J1336023	33622	N1313034	51034	N1331047	WF8426	1150101210	51381	A7497	42796	15202-00QOM	WL7482
J1336038	33472	N1313035	57002	N1331049	WF8300	1150101220	51386	AV69	46303	15202-00QON	WL7482
J1337000	33089	N1314018	WL7446	N1331050	WF8481	1150101250	51394	AV87	42728	15202-00QIG	WL7424
J1337004	33471	N1315030	57512	N1331052	WF8480	1150101291	51394	AV302	46388	15202-00QAB	57207
J1337007	33558	N1315031	57040	N1331059	WF8357	1150101340	51358	AV5616	42520	15202-00QAF	57207
J1338010	33284	N1315032	WL7445	N1332096	WF8429	1150101610	51394	AV8549	42825	15202-00QAG	51365
J1338011	33686	N1318014	WL7429	N1332098	WF8377	1150101660	57145	FT3231	33023	15202-01B01	57094
J1338013	33387	N1318015	WL7402	N1332106	WF8321	1150101780	51394	MA25	46767	15202-01B10	57094
J1338015	33572	N1318016	51056	N1333060	WF8360	1150101860	51394	MAR3	46151	15202-01B15	51394
J1338016	33500	N1318017	51396	N1333061	WF8451	1150101870	57145	MAR13	42947	15202-01B25	51394
J1338018	33572	N1318018	57060	N1338035	WF8390	1150102030	51394	MAR16	46262	15202-2W200	WL7418
J1338019	33128	N1318019	WL7232	N1338037	WF8256	1150105020	51348	MAR36	42180	15202-3J400	51358
J1338022	33572	N1318020	WL7464	N1340310	WP2012	1150105040	57145	MAR1396	42159	15202-3J400XX	51358
J1338025	33166 ⁵⁰⁵	N1318021	WL7479	N1340311	WP9354	1150105350	51056	MAR1410	WA10229	15202-4A00A	51056
J1338029	WF8018	N1318021N1332106	WF8321	N1340511	24484		51056MP	MDF1	51768	15202-5M300	WL7302
J1338031	WF8195	N1320324	49113	N1340512	WP2064	1150105390	51358	MFT4	33262	15202-6F901	57046
J1339002	33393	N1320325	49175	N1340513	WP2002	1150105400	51348	MFT84	33343	15202-6F905	57046
J1339003	33087	N1320327	49250	N1340514	WP2044	1150105470	57181	MPR15	33507	15202-7B000	37356
J1339006	33310	N1320328	WA9712	N1340516	WP2064	1153100032	51521	MTW25	51206	15202-7F40A	51647
J1339007	WF8267	N1320329	WA9733	N1340518	WP2056	1153100050	57111	MTW47	51674	15202-7F400	51647
J1340305	WF9344	N1320529	49052	N1340519	WP2056	1154100161	57254	MTW503	51348	15202-9C600	51521
J1340306	49353	N1320530	WA9640	N1340912	WP9378	1378082400	46182	MTW6770	51833	15202-9E000	51358
J1340308	WF9324	N1320531	WA9702	N1340913	24590	1378086000	46186	MTW6771	57521	15202-9F600	51358
J1340500	24881	N1320532	49400	N1340914	WP2020	1501016020	51394	O6759	WL10064	15202-9X800	51459
J1340503	24689	N1320533	WA9713	N1340915	24191	1550101780	51394	T61	51365	15202-18C00	WL7155
J1340507	24684	N1320535	49210	N1341020	WP2024	1816000891	33500	T62	51356	15202-20N00	WL7155
J1340509	24484	N1320537	49022	N1341022	24012	1816001341	33474	T501	57094	15202-20N01	WL7155
J1340510	24517	N1320538	49210	N1341023	WP2010	1861000580	33386	T503	51348	15202-31U00	57356
J1340900	WA6249	N1320540	49480	N1341024	24829	1861000640	33500	T1640	57254	15202-31U01	57356
J1340903	WF6822	N1320541	WA10059	N1341025	WP2026	1861000652	33138	T6732F	51798	15202-40L00	WL7155
J1341002	WP9104	N1320548	WA9800	N1341027	24400	1861000653	33138	T6749	51050	15202-40L01	WL7155
J1341003	WF6980	N1320550	WA9801	N1341029	WP9336	1861000740	33502	T6770	51833	15202-40L02	WL7155
J1341014	WF9246	N1320553	49210	N1341035	WP10179	1861000751	33500	T7320	51675	15202-43G00	51647
J1341015	WF6990	N1320554	49480	N1343019	WP9186	1861000822	33502	T9337	51394	15202-43G0A	51452
J1341016	24857	N1320912	WA9639	N1343020	24482	1861000921	33500	WA144	49085		51647
J1341017	WF6928	N1320913	WA9654	N1343022	WP2094	1861000950	33500	WA302	46388	15202-53J00	57145
J1341018	49352	N1320914	WA9672	N1345010	49363	1861001011	33500	WA309	46395		51394
J1342001	24900	N1320915	49739	N1345011	WP2059	1861001091	33502	WA313	46444		57145
J1342008	24905	N1320916	WA9507	N1345014	49363	1861001101	33497	WA315	46443	15202-55Y00	51361
J1342012	WP2070	N1320920	WA9605	N1346001	WP9314	1861001201	33500	WA316	42181	15202-60U00	51361
J1342016	24905	N1320921	WA10255	N1346003	WP9314	1861001241	33221	WA852	46259	15202-65F0A	51358
J1342017	24873	N1321070	46213	N1347004	24857	1861001261	33223	WA1216	42333	15202-65F0B	51358
J1342018	24875	N1321071	WA10160	N1347006	24030	1861001290	33475	WA1305	42159	15202-65F0C	51358
J1342019	24875	N1321072	WA9707	N1348007	WP9348	1861001291	33475	WA1382	46109	15202-65F0D	51358
J1342023	WP2070	N1321074	WA9519	NIPPON							
J1342024	WF9276	N1321075	WA9412	1378061AA0	46082	1861001421	33503	WA1385	46017	15202-65F0E	51358
J1342027	24511	N1321077	WA9670	150101660	57145	1861001450	33500	WA1418	46888	15202-65F0F	51358
J1342028	24483	N1321078	WA9496	482001000	51387	1861001721	33328	WA7619	46264	15202-65F01	51358
J1343002	WF6820	N1321079	WA9413	491071181	51599	1861001820	33294	WA8559	42612	15202-65F10	51358
J1343010	WF9186	N1321090	WA10215	0806400022	51452	1861001830	33326	XWF4254	24113		
J1343017	24482	N1321108	49223	806400030	51390	1861001860	33326	NISSAN			
J1344003	24877	N1322109	WA9614	0806400040	51347	1861001890	33500	2J55030450	WP6980	15202-70J01	57145
J1344004	WF6834	N1322111	49320	0806400050	51347	1861001980	33319	2K003-30361	24857	15202-71J00	51361
J1344006	24817	N1322112	49740	0806400050	51381	1861002430	33502	3R0076150	51365	15202-71J0A	51361
J1344007	24212	N1322114	WA9652	0806400080	51334	1861002450	33502	3R0076150M	51365	15202-80W00	51521
J1344010	24815	N1322117	49350	0806400100	51381	1861002490	33500	4ASU9601BA	46916	15202-13201	51361
J1344012	24817	N1322118	WA10000	806400110	51381	1861002540	33500	4NAH18N405AA	24855		51512
J1344013	WF9252	N1322123	WA9663	806400120	51392	1861002690	33502	27 891-2F000	WP6980	15202-13210	51361
J1344014	24815	N1322124	WA9559	806400130	51521	1861005010	33561	271T2-00A00	WP2011		51512
J1345008	24756	N1323061	42885	806400140	51521	1861005100	33554	999A2VX000	24479	15202-13211	51361



MASTER INTERCHANGE

NISSAN

MASTER INTERCHANGE

MFG'S NUMBER	WIX NUMBER	MFG'S NUMBER	WIX NUMBER	MFG'S NUMBER	WIX NUMBER	MFG'S NUMBER	WIX NUMBER	MFG'S NUMBER	WIX NUMBER	MFG'S NUMBER	WIX NUMBER
NISSAN (Cont'd)		NISSAN (Cont'd)		NISSAN (Cont'd)		NISSAN (Cont'd)		NISSAN (Cont'd)		NISSAN (Cont'd)	
15208-65001	51515	15208Z9007	51642	16400-ES60A	WF8439	16403T2001	33386	16546-6F900	WA6021	16546E240A	WA10437
15208-65002	51515	15208Z9025	51282	16400ES60C	WF10229	16403-T9300	33386	16546-6J400	46116	16546F401	46044
15208-65010	51515	15208Z90025	51640	16400F1800	42865		33393	16546-06N00	WA6135		WA10033
15208-65011	51452	15209-00Q0A	WL7424	16400F4000	33477	16403-T9301	33393	16546-7F000	WA6563	16546-F1800	WA6474
15208-65012	51452	15209-00Q0D	WL7424	16400-F5100	33023	16403V0700	33386	16546-7F000-B1	WA6563	16546FA00A	49462
15208-65014	51452	15209-00Q0F	WL7506	16400F5700	33023	16403WK900	33745	16546-7F002	WA6563		49462NP
15208-65016	51452	15209-00Q0G	WL7424	16400-G9601	33023	16403Y7500	WF10063	16546-7S000	46213	16546-FA01A	49978
15208AA000	51361	15209-00Q0H	WL7424	16400H8500	33053	16403-Y7525	46165	16546-7S015	46213	16546-FJ100LNF	46438
15208-AD20A	WL7302	15209-00QAA	WL7306	16400-H8501	33053		WF10063	16546-9S000	WA9540	16546FJ170	46438NP
15208-AD20A	WL7302	15209-00QAC	WL7418	16400-H8594	33053	16403-Z7000	33393	16546-9S001	WA9540		46438FR ³⁶⁰
15208-AD300	WL7302	15209-00Q0F	WL7506	16400-JD50A	WF8420	16403Z7000B	33386	16546-15M00	42136	16546FK300	46489
15208AW001A	51361	15209-2W200	WL7418	16400-JD50C	WF8420	16403Z7000D	33386	16546-15M10	42136	16546FK370	46489
15208AW001B	51361	15209-3Z250	51302	16400-JD50D	WF8420	16403Z7000S	33386	16546-17B00	46358	16546GJ030	46027
15208AW002A	51521	15209B8602B	51789	16400-JD51A	WF8034	16403Z9000	33393	16546-17C11	46267	16546-G4800	WA9479
15208-AW300	57207	15209-C8600	51797	16400-JD52A	WF8420	16403Z9001	33393		46284	16546-G4300	46165
15208-BN30A	51521	15209-C8602	51784	16400-JD52C	WF8420	16403Z9003	33393	16546-30P00	46044	16546-G9600	46415
15208-BN31A	WL7302	15209C8602B	51784	16400-JD52D	WF8420	16403Z9005	33393	16546-41B00	WA6305	16546-G9601	46430
15208-BN300	51521	15209-G9600	51797	16400-JX52A	WF8479	16405-00Q0B	WF8301	16546-42K00	42276	16546-G9801	WA6135
15208-BN700	57207	15209-HG00A	WL10026	16400-JX52C	WF8480	16405-00QAB	WF8301	16546-70J10	46116	16546-G9900	WA6636
15208BX00A	57145	15209-1800	51512	16400-JY00A	WF8479	16405-00QAC	WF8300	16546-73C00	46358	16546-G9900-B1	WA6636
15208C800	51789	15209-1800B	51512	16400-JY00C	WF8479	16405-05E01	33138	16546-73C01	46358	16546GL11C	46672
15208-D9705	51085	15209-1800D	51512	16400-JY09D	WF8479	16405-10G03	33022	16546-73C10	46358	16546-HC000	46674
	51521	15209-J2000	51769	16400-LA40A	33654	16405-34W00	33393	16546-73C11	46358	16546JA00A	49057
15208ED50A	51358	15209J6500	51797	16400-LC30A	WF8439	16405-59E00	33138	16546-80G00	46284	16546JA00B	49057
15208EZ40A	WL10242	15209J6501	51461	16400-N1400	33022	16405-D9701	33393	16546-84A10	46190	16546-JD20B	WA9563
15208FJ10B	57094	15209-J6502	51784	16400-N1410	33022	16405J5000	33393	16546-84A10-JP	46190	16546-JG30A	46358
15208FM00A	57106	15209-MA70A	WL7418	16400-N4201	33022	16405-R8300	33393	16546-84A10US	46190	16546-JG70A	WA9563
15208-G3100	51361	15209-MA070A	WL7418	16400-N6700	33022	16405-T6201	33393	16546-08000	46165	16546JK20A	49382
15208-G9903	51647	15209T9000	51820	16400N7600	33022	16405-T9001	33393	16546-08001	46165	16546K4046	46269
15208-H1010	51361	15209T9001	51820	16400N7600JP	33022	16405-T9002	33393	16546-10625	46165	16546K4046B	46269
15208-H1011	51361	15209T9002	51820	16400N7605	33022	16405-T9005	33393	16546-10800	46165	16546K4046D	46269
15208H1111	51521	15209T9003	51820	16400N7605JP	33022		33476	16546-10801	46165	16546-L110	46284
15208H8900	51361	15209T9004	51820	16400N8601	33022	16405-V0701	33393	16546-14800	42906	16546-L0700	46165
15208-H8901	51361	15209-T9005	51459	16400-N9600	33022		33476		46165	16546L1100	46284
15208-H8903	51361		51820	16400N9694	33022	16405-V5710	33393	16546-16800	46165	16546-L3000	46284
15208-H8904	51361	15209T9006	51820	16400Q0500	33214	16405W2500	33476	16546-18000	42906	16546L3000B	46284
15208-H8905	51361	15209T9007	51820	16400-Q0800	33022	16405Z7000	33386	16546-18001	42906	16546L3010	46284
15208H8910	51361	15209T9008	51820	16400Q0805	33022	16430J2001	33386	16546-18090	42906	16546L3200	42906
15208-H8911	51361	15209Y1800	51512	16400-R0101	33393	16430J5500	33386	16546-18094	42906	16546-L9010	42126
15208H8911B	51361	15209Y7500	51512		33476	16444EP029	WF10413	16546-21000	42906	16546-MA70A	WA10160
15208H8912	51361	15209Y7501	51512	16400R8101	33476	16444NY00J	33258	16546-22125	42906	16546-MAT0C	WA10160
15208-H8916	51361	15209Y7502	51512	16400-V2600	33028	16444NY025	33258	16546-23000	46165	16546-N740G	42906
15208-H8917	51361	15209Z500D	57190	16400-V2700	33023	16444Z500C	WF10377	16546-25004	42919	16546-N4200	42136
15208-H8920	51361	15209Z5000	57080	16400-V2705	33023	16444Z5002	33788	16546-65000	WA6478	16546-N4201	42136
	51512	15209Z5001	57190	16400-V8201	33138	16444Z9027	WF10413	16546-76000	46284	16546-N4210	42136
15208-H8923	51361	15209Z9025	51282	16400VK502	33138	16500JA100	46116	16546-76015	46284	16546-N4298	42136
15208H8993	51361	15274NY00J	WL10261	16400-W1100	33053	16545T3401	WA6504	16546-76016	46284	16546NY100A	46433 ¹⁵⁵
15208H8994	51361	15274NY027	WL10260	16400-W1105	33053	16545Z7000	33393	16546-90113	42124	16546-90113	42124
15208HC010	51358	15274NY125	WL10261	16400W1110	33214	16400W1110	WA9474	16546-96010	42224	16546-96010	42224
15208HC200	WL7178	15546-22100	42906	16400-W7060	33022	16546-JD20A	WA9563	16546-96011	42119 ¹⁵⁵	16546NY108	46433NP ⁴⁷⁹
15208HC254	51064	16400-0G098A	33022	16400-W7061	33022	16546-0B000	46095		42119NP ⁴⁷⁹	16546OK300	42180
15208HC300	51064	16400-0Q00K	WF8357	16400X973AA	33683		WA6320	16546-96014	42209	16546P8910A	46009
15208HC400	57356	16400-0Q0AA	WF8034		WF10078	16546-00Q0H	WA9412	16546-96015	42919	16546P8260	46059
15208HC401	57356	16400-0Q0AV	WF8362	16400Z5511	33413	16546-00Q1D	WA6595	16546-96016	42119 ¹⁵⁵	16546-R9000	46284
15208HC430	51358	16400-0V000	33023	16400Z5900	Plastic 33002	16546-00Q1L	WA9670		42119NP ⁴⁷⁹	16546R9009	46284
15208-HG00D	WL7515	16400-0W01A	33023		Metal 33032	16546-00Q2G	WA9670	16546-96017	42208 ¹⁵⁵	16546-S0100	46165
15208HG001	51034	16400-0W005	33023	16400Z7000	33386	16546-00Q3G	WA6595		42208NP ⁴⁷⁹	16546S0194	46165
15208HJ100	51361	16400-0W010	33023	16401-00Q0D	WF8362	16546-00Q3K	WA9798	16546-96027	42119 ¹⁵⁵	16546S194	46165
15208J6500	51784	16400-4U105	WF8362	16401-00QAA	WF8362	16546-00Q3M	WA9798		42119NP ⁴⁷⁹	16546T3400	WA6504
15208J7325	51040	16400-9F910	33023	16403-00QAB	WF8178	16546-00QAA	WA6595	16546-96029	42119 ¹⁵⁵	16546T9300	46357
15208-LA40A	57037	16400-9F928-KE	33023	16403-00QAC	WF8489	16546-00QAC	WA6562		42119NP ⁴⁷⁹	16546T9301	46357
15208-LA40B	57037	16400-10Y00	33477	16403-01TOA	33393	16546-00QAD	WA9413	16546-96125	42208 ¹⁵⁵	16546U6700	42908
15208-Q9100	51361	16400-41B00	33023	16403-01TOB	33386	16546-00QAE	WA6684		42208NP ⁴⁷⁹	16546U6710	42908
15208-V4000	51342	16400-41B1A	33023	16403-2SA00	33138	16546-00QAG	WA6501	16546-97004	42422	16546V100	46116
15208W1101	51521	16400-41B05	33023	16403-4U105	33138	16546-00QAK	WA6761		42422NP ⁴⁷⁹	16546-V0100	46116
15208-W1103	51521	16400-51S00	33053	16403-6F900	WF8068	16546-00QAL	WA6728	16546-97005	42423	16546-V0110	46116
15208-W1106	51521	16400-70J00	33179	16403-7F40A	WF8319	16546-00QAM	WA9519	16546AA010	42136	16546-V0192	WA6217
15208-W1111	51521	16400-72L10	33477	16403-7F40B	WF8319	16546-00QAP	WA6684	16546AR000	46053	16546V4910	42133
15208-W1113	51521	16400-A0600	33053	16403-7F40C	WF8319	16546-00QAR	WA9469	16546AX60A	WA6305	16546V4960	42170
15208W1115	51452	16400A0601	33053	16403-7F401	WF8319	16546-00QAT	WA9413	16546-AX600	WA6305	16546V7200	WA6479
15208-W1116	51521	16400A4201	33022	16403-09W00	33393	16546-00QAU	WA6595	16546-BC40A	WA9469	16546-VB300	WA10342
15208-W1120	51647	16400AU610	33138	16403-59E00	33138	16546-00Q0H	WA9412	16546-BN700	WA6761	16546-VC10A	WA10342
15208W1120B	51521	16400-AW001 A	33087	16403-59E0A	33138	16546-0U80A	WA6305	16546-BN701	WA9469	16546VK500	WA9540
15208W1120D	51647	16400-AW0									



NISSAN — NOITECH S.R.L.

MASTER INTERCHANGE

MASTER INTERCHANGE

Table with 7 columns: MFG'S NUMBER, WIX NUMBER, NISSAN (Cont'd), MFG'S NUMBER, WIX NUMBER, NISSAN (Cont'd), MFG'S NUMBER, WIX NUMBER, NISSAN (Cont'd), MFG'S NUMBER, WIX NUMBER, NISSAN (Cont'd), MFG'S NUMBER, WIX NUMBER, NISSAN (Cont'd). Rows list various part numbers and their corresponding WIX filter numbers.

FOR REFERENCE PURPOSES ONLY-CHECK VEHICLE APPLICATION LISTING FOR CORRECT WIX FILTER Hsg(Housing) . . . WIX NUMBER is Replacement Element to be used in filter housing assembly.

Italicized Part Numbers May Not Be Available At Time Of Publication.

155 Standard version 160 Flame Retardant Version 415 With self-venting drain 420 With standard drain 477 Urethane end cap (sold in Mexico only) 478 NanoPro Version



MASTER INTERCHANGE

NU-TECH

MASTER INTERCHANGE

MFG'S NUMBER	WIX NUMBER	MFG'S NUMBER	WIX NUMBER	MFG'S NUMBER	WIX NUMBER	MFG'S NUMBER	WIX NUMBER	MFG'S NUMBER	WIX NUMBER	MFG'S NUMBER	WIX NUMBER
NOITECH S.R.L. (Cont'd)		NOITECH S.R.L. (Cont'd)		NO-TOIL (Cont'd)		NU-TECH (Cont'd)		NU-TECH (Cont'd)		NU-TECH (Cont'd)	
NA 000560	46554	NO 019480	51820	1845	24237	N0204	42912	N0450	42811	N1315	42012
NA 001570	46438		WL10312	2208	24238	N0207	46033	N0462	42705	N1316	42851
	46438NP	NO 019680	57035	2403	24239	N0209	42072	N0471	46188	N1329	46400
NA 001670	WA6575		51068	2704	24242	N0210	46048	N0475	46178	N1330	42759
NA 002060	42222	NO 020680	51068	3151	24243	N0212	42070	N0481	46840	N1335	42852
NA 002160	42126	NO 022180	51347	3152	24244	N0213	46094	N0490	46181	N1337	42145
NA 002260	46683	NO 022780	WL7098	3153	24245	N0216	42077	N0491	42610	N1338	42114
NA 002560	42608	NO 023480	51226	3154	24246	N0218	42349	N0496	46234	N1339	42278
NA 002760	46415	NO 023880	51452	3155	24247	N0219	42067	N0500	42005	N1344	42957
NA 002860	46430	NO 070580	57012	3156	24247 ¹⁴⁶	N0221	42063	N0501	42305	N1347	42510
NA 003260	46294	NO 100280	WL7401	3157	24262 ¹⁴⁶	N0222	46165	N0502	46192	N1350	42686
NA 003360	46330	NO 101380	51158	3158	24263	N0223	42103	N0503	42663	N1351	42983
NA 003460	42208	NO 104380	51820	3214	24266	N0224	42064	N0506	46826	N1352	42763
NA 003660	46541		WL10312	3215	24267	N0225	42054	N0518	42273	N1357	42776
NA 003960	46313	NO 104680	51452	3220	24268	N0226	42084	N0531	42143	N1366	42253 ¹⁵⁵
NA 004260	46741	NO 106780	51494	3221	24269	N0227	42153	N0540	46309		42253NP ⁴⁷⁹
NA 004360	42609	NS 086560	49811	3222	24274	N0228	42071	N0543	46166	N1374	42984
NA 004460	46669		49811NP	3227	24277	N0231	42153	N0551	46202	N1375	42509
NA 004560	46525	NORMAN		3405	24278	N0237	42374	N0552	42286	N1379	42966
NA 006570	46414	512M	51746	3410	24279	N0238	42061	N0556	46222	N1388	46880
NA 007060	WA6398	535A10PL	57120	3412	24282	N0241	46036	N0557	42122	N1390	42510
NA 007660	42522	535FB10A	57121	3707	24283	N0242	46042	N0575	42159	N1393	42779
NA 008470	42233	603	51860	3711	24284	N0243	42160	N0576	42036	N1406	42037
NA 008770	49464	610AQ	57416	3714	24291	N0244	42908	N0581	46860 ¹⁵⁵	N1425	42355
NA 012060	42977	612M	51849	3803	24292	N0245	46046		46860NP ⁴⁷⁹	N1426	42502
NA 012260	49076	1674	51374	3804	24293	N0246	42297	N0582	46247	N1437	42689
NA 013560	42481	3536	57608	3805	24294	N0247	46036	N0591	46885	N1438	42918
NA 014360	49511	53510PN	57120	3811	24296	N0248	42113	N0598	46239	N1500	42387
NA 014680	51158	178025	51860	3812	24297	N0249	42101	N0601	46180	N1501	42215
NA 014760	42924	1719168	51348	3814	24298	N0250	42056	N0615A	42020	N1506	46604
NA 014860	42119	64400071	51846	3815	24299	N0251	42613	N0656	42916	N1517	46280
NA 015160	46560	U1573	51858	3816	24320	N0254	42909	N0662	42232	N1520	42929
NA 015760	WA6188	U3124	51348	3818	24324	N0257	42717	N0681	46860 ¹⁵⁵	N1528	42927
NA 015860	42209	U3872	51666	NT01	24335	N0258	42300		46860NP ⁴⁷⁹	N1529	42124
NA 015960	42920	NORSMAN-NORDBERG MARINE		NT02	24339	N0259	42097	N0691	46885	N1530	42759
NA 016160	42966	2113	51021	NT03	24341	N0262	42099	N0700	46252	N1532	42125
NA 016360	42422	10628B	51006	NT05	24343	N0264	46037	N0728	46266	N1533	42334
NA 044660	46547	3875100	51006	NT09	24344	N0266	42716	N0737	42183		42334NP
NA 045160	46532	3875205	51100	NT30	24345	N0271	42116	N0750	42205	N1535	42509
NA 051760	42222	3876100	51021	NOVA		N0272	42044	N0751	46250	N1537	42868
NA 065160	WA6538	3890100	51006	N8893572	33651	N0274	46018	N0787	42901	N1538	42943
NA 066560	49131	3890200	51021	NSU		N0277	42904	N0788	42245	N1540	46485
NA 066660	46562 ¹⁵⁵	3890300	33113	400700504	51314	N0278	46172	N0800	42975	N1544	42957
	46562NP ⁴⁷⁹	3890350	51514	5120700509	51342	N0279	46040	N0802	46281	N1545	46624
NA 067060	46818	3890370	51004	NTZ		N0281	46833	N0837	42837	N1547	42129
NA 067160	46836	3890450	51004	FF1229	WF10081	N0291	42611	N0850	42511	N1549	42250
NA 068460	49462	3890550	51004	NUGENT		N0300	42110	N0856	42220	N1550	42398
	49462NP	3890575	51133	1116GF1R	51900	N0301	42082	N0862	46290	N1551	42983
NA 068560	49978	3891105	51100	1116GF2R	51900	N0302	42093	N0887	42107	N1555	42045
NA 070160	49968	D608	42720	1280BTSIZE1R	33701	N0303	42095	N0893	46315	N1556	42045
NA 070360	46837	FS21402U	51006	1524D	51501 or	N0304	42231	N0937	42134	N1557	42776
NA 070460	46829	FS21404U	33113	1542D	51504 or	N0305	42112	N0938	42076	N1559	42942
NA 070560	49132	FS21776U	51021	1542D	51504 or	N0306	42091	N0939	42127	N1561	42138
NA 071460	WA6383	M2240	42720	1555D	33701	N0308	24703	N0940	42321	N1566	42253 ¹⁵⁵
NA 072160	WA6411	MG10124U	51010	NUOVO PIGNONE			42091	N0960	46733		42253NP ⁴⁷⁹
NA 072260	46770	MG20372	51080	IRF3137801	57849	N0312	46168	N0970	42777	N1568	42777
NA 077960	49592	PUF1190	51006	IRF3137901	57849	N0314	42304	N0987	42376	N1570	42695
NA 078060	46672	NORTHERN HYDRAULICS		RCO83806	57852	N0315	46056	N1001	42910	N1572	42208 ¹⁵⁵
NA 078860	46294	4021	51453	RCO83807	51688	N0325	42055	N1010	42520		42208NP ⁴⁷⁹
NA 083560	46290	2452020	33386	RFO37404	57852	N0331	42371	N1025	42644	N1574	42984
NA 084760	49913	NORTHERN LIGHTS		NU-TECH		N0332	42041	N1026	42210	N1580	42656
NA 086560	49811	2402001	57145	46380	46380	N0333	46226	N1031	42503	N1593	42251
	49811NP	2408001	57145	N0137	42714	N0337	46800	N1036	42115	N1594	46624
NA 092560	42126	2450014	WF10097	N0150	42372	N0381	46840	N1037	42212	N1625	42499
NA 092660	46541	2451005	WF10092	N0151	42613	N0385	46883	N1038	42108	N1637	42284
NA 092760	46669	NORTRAC		N0156	42100		46883NP	N1040	42522	N1680A	42088
NA 093660	49782	778648	51551	N0157	46007	N0367	42158	N1101	42914	N1700	42976
NA 094260	46829	778650	51759	N0162	42911	N0368	42147	N1106	42260	N1722	49389
NA 095460	42920	NO-TOIL		N0171	46089	N0369	42932	N1115	46347	N1724	42690
NA 098160	WA10134	1203	WA10729	N0175	42140	N0377	46800	N1116	42851	N1726	42980
NA 101260	42155	1206	24102	N0177	46041	N0381	46840	N1120	42923	N1728	46350
NA 102460	46290	1243	24675	N0178	42141	N0385	46883	N1122	42255	N1730	42925
NA 114460	49462	1246	24718	N0179	42296		46883NP	N1125	42732	N1731	42616
	49462NP	1404	24119	N0181	46833	N0388	42221	N1127	42237	N1732	42646
NA 114960	46515	1444	24164	N0186	42079	N0389	42630	N1129	46400	N1738	42943
NA 115060	49131	1445	24209	N0187	42083	N0391	42610	N1131	42047 ¹⁵⁵	N1748	46602
NA 118260	49978	1446	24214	N0188	42906	N0393	42230		42047NP ⁴⁷⁹	N1750	46675
NO 011280	51191	1447	24214	N0191	42611	N0395	46656	N1135	42852	N1751	42924
NO 011380	51288	1544	24234	N0193	42373	N0396	46184	N1138	42759	N1752	42491
	51342	1744	24235	N0197	46877	N0402	42241	N1143	42206	N1755	46650
NO 011380	51516	1844	24236	N0200	46024	N0403	46214	N1144	42119 ¹⁵⁵	N1759	42202
NO 011980	51768			N0201	42057	N0406	42096		42119NP ⁴⁷⁹	N1760	42422 ¹⁵⁵
NO 014780	51820					N0413	42301	N1147	42510		42422NP ⁴⁷⁹
	WL10312					N0417	42302	N1150	42915	N1761	42637
NO 014880	51791					N0418	46218	N1155	42776	N1766	42960
NO 014980	51825					N0419	46218	N1179	42819	N1767	42225 ¹⁵⁵
NO 015580	24374										



OHIO FILTER COMPANY

MASTER INTERCHANGE

MASTER INTERCHANGE

Table with columns for MFG'S NUMBER, WIX NUMBER, and filter models. It is organized into sections: NU-TECH (Cont'd), NU-TECH (Cont'd), NU-TECH (Cont'd), NU-TECH (Cont'd), NU-TECH (Cont'd), and OHIO FILTER COMPANY (Cont'd). Each section lists various filter models and their corresponding Wix part numbers.

FOR REFERENCE PURPOSES ONLY-CHECK VEHICLE APPLICATION LISTING FOR CORRECT WIX FILTER Hsg(Housing) . . . WIX NUMBER is Replacement Element to be used in filter housing assembly. Italicized Part Numbers May Not Be Available At Time Of Publication. 155 Standard version 360 Flame Retardent Version 479 NanoPro Version



MASTER INTERCHANGE

OMNI PARTS

MASTER INTERCHANGE

MFG'S NUMBER	WIX NUMBER	MFG'S NUMBER	WIX NUMBER	MFG'S NUMBER	WIX NUMBER	MFG'S NUMBER	WIX NUMBER	MFG'S NUMBER	WIX NUMBER	MFG'S NUMBER	WIX NUMBER
OHIO FILTER COMPANY (Cont'd)		OMNI PARTS (Cont'd)		OMNI PARTS (Cont'd)		OMNI PARTS (Cont'd)		OMNI PARTS (Cont'd)		OMNI PARTS (Cont'd)	
LER195	51516	922010082	46095	922010174	49038	922010270	WA10395	922020055	24854	922030034	33275
LER241	51348	922010083	46097	922010175	49041	922010271	WA10408	922020056	24855	922030035	33282
LER252	51342	922010084	46098	922010176	49047	922010272	WA10420	922020057	24856	922030036	33283
OK KENVIG		922010085	46104	922010177	49050	922010273	WA10424	922020058	24857	922030037	33284
P 122		922010086	46105	922010178	49052	922010274	WA10437	922020059	24863	922030038	33288
OMARK		922010087	46109	922010179	49057	922010275	WA6019	922020060	24871	922030039	33289
120101		922010088	46116	922010180	49059	922010276	WA9790	922020061	24872	922030040	33290
OMNI PARTS		922010089	46117	922010181	49063	922010277	42181	922020062	24873	922030041	33292
922010001	42013	922010092	46126	922010182	49069	922010278	42726	922020063	24875	922030042	33294
922010002	42015	922010093	46146	922010183	49070	922010279	42844	922020064	24878	922030043	33295
922010003	42016	922010094	46147	922010184	49073	922010280	46026	922020065	24879	922030044	33296
922010004	42020	922010095	46148	922010185	49085	922010281	46064	922020066	24880	922030045	33297
922010005	42023	922010096	46149	922010186	49091	922010282	46110	922020067	24881	922030046	33298
922010006	42077	922010097	46156	922010187	49100	922010283	46158	922020068	24883	922030047	33308
922010007	42086	922010098	46162	922010188	49104	922010286	46358	922020069	24893	922030048	33309
922010008	42131	922010099	46163	922010189	49110	922010287	46443	922020070	24894	922030049	33310
922010009	42136	922010100	46165	922010190	49113	922010289	46803	922020071	24895	922030050	33319
922010010	42153	922010101	46175	922010191	49114	922010290	46832	922020072	24896	922030051	33326
922010011	42159	922010102	46181	922010192	49116	922010292	49009	922020073	24897	922030052	33328
922010012	42164	922010103	46182	922010193	49120	922010293	49040	922020074	24899	922030053	33329
922010013	42182	922010104	46183	922010194	49121	922010294	49042	922020075	24900	922030054	33331
922010014	42188	922010105	46186	922010195	49123	922010295	49051	922020076	24901	922030055	33387
922010017	42306	922010106	46189	922010196	49146	922010296	49058	922020077	24902	922030056	33393
922010018	42324	922010107	46190	922010197	49150	922010297	49065	922020078	24905	922030057	33395
922010019	42333	922010108	46193	922010198	49155	922010298	49086	922020079	24906	922030058	33409
922010020	42345	922010109	46195	922010199	49156	922010301	49157	922020080	24907	922030059	33410
922010022	42349	922010110	46202	922010200	49172	922010302	49170	922020081	24908	922030060	33424
922010023	42369	922010111	46207	922010201	49175	922010303	49220	922020082	WP10009	922030061	33425
922010024	42476	922010112	46213	922010202	49180	922010304	49230	922020083	WP10073	922030062	33453
922010025	42479	922010113	46215	922010203	49185	922010305	49270	922020084	WP10083	922030064	33455
922010026	42486	922010114	46229	922010204	49187	922010307	49460	922020085	WP10099	922030065	33461
922010027	42551	922010115	46235	922010205	49191	922010308	49630	922020086	WP10125	922030066	33470
922010028	42564	922010116	46242	922010206	49200	922010309	49760	922020087	WP10155	922030067	33471
922010029	42605	922010117	46244	922010207	49210	922010311	WA10212	922020088	WP10178	922030068	33474
922010030	42606	922010118	46245	922010208	49211	922020001	24007	922020089	WP10179	922030069	33476
922010031	42607	922010119	46253	922010209	49223	922020002	24010	922020090	WP10370	922030070	33477
922010032	42612	922010120	46256	922010210	49224	922020003	24012	922020091	WP10233	922030071	33481
922010033	42705	922010121	46264	922010211	49225	922020004	24013	922020092	WP10234	922030072	33481
922010034	42727	922010122	46265	922010212	49240	922020005	24015	922020093	WP10265	922030073	33497
922010035	42728	922010123	46267	922010213	49247	922020006	24400	922020094	WP10267	922030074	33500
922010036	42729	922010124	46273	922010214	49250	922020007	24021	922020095	WP10275	922030075	33501
922010037	42737	922010125	46279	922010215	49290	922020008	24030	922020096	WP10276	922030076	33502
922010038	42740	922010126	46284	922010216	49310	922020009	24036	922020097	WP10277	922030077	33503
922010039	42752	922010127	46288	922010217	49320	922020010	24046	922020098	24201	922030078	33526
922010040	42793	922010128	46295	922010218	49340	922020011	24065	922020099	24694	922030079	33538
922010041	42797	922010129	46303	922010219	49350	922020012	24080	922020100	24803	922030080	33550
922010042	42825	922010130	46308	922010224	49362	922020013	24099	922020101	24877	922030081	33551
922010043	42826	922010131	46318	922010227	49400	922020014	24103	922020102	49101	922030082	33553
922010044	42831	922010132	46322	922010228	49429	922020015	24120	922020103	49358	922030083	33554
922010045	42834	922010133	46322	922010229	49430	922020016	24148	922020104	49359	922030084	33555
922010046	42838	922010134	46331	922010230	49450	922020017	24160	922020105	49352	922030085	33556
922010047	42863	922010135	46340	922010232	49480	922020018	24200	922020106	49363	922030086	33557
922010048	42879	922010136	46388	922010233	49530	922020019	24212	922020107	49377	922030087	33558
922010049	42885	922010137	46395	922010234	49570	922020020	24270	922020108	49353	922030088	33559
922010050	42904	922010138	46398	922010235	49600	922020021	24300	922020109	49466	922030089	33561
922010051	42906	922010139	46416	922010236	49610	922020022	24400	922020110	49700	922030090	33563
922010052	42908	922010140	46444	922010237	49640	922020023	24475	922030001	WP10009	922030091	33565
922010053	46006	922010141	46456	922010238	49650	922020024	24476	922030002	WF8373	922030092	33567
922010054	46007	922010142	46462	922010239	49670	922020025	24479	922030003	33002	922030093	33568
922010055	46009	922010143	46462	922010241	49740	922020026	24481	922030004	33011	922030094	33569
922010056	46011	922010144	46465	922010242	49750	922020027	24482	922030005	33012	922030095	33570
922010057	46016	922010145	46466	922010243	49800	922020028	24483	922030006	33021	922030096	33572
922010058	46017	922010146	46493	922010244	49893	922020029	24484	922030007	33022	922030097	33578
922010059	46018	922010147	46493	922010245	49900	922020030	24485	922030008	33023	922030098	33579
922010060	46019	922010148	46496	922010246	WA10000	922020031	24486	922030009	33032	922030099	33580
922010061	46021	922010149	46673	922010247	WA10022	922020032	24487	922030010	33033	922030100	33581
922010062	46022	922010150	46674	922010248	WA10053	922020033	24511	922030011	33053	922030101	33591
922010063	46024	922010151	46802	922010249	WA10058	922020034	24517	922030012	33056	922030102	33595
922010064	46027	922010152	46823	922010250	WA10059	922020035	24524	922030013	33066	922030103	33597
922010065	46028	922010153	46831	922010251	WA10070	922020036	24579	922030014	33085	922030104	33598
922010066	46031	922010154	46834	922010252	WA10085	922020037	24600	922030015	33087	922030105	33618
922010067	46040	922010155	46835	922010253	WA10111	922020038	24682	922030016	33089	922030106	33622
922010068	46042	922010156	46873	922010254	WA10125	922020039	24683	922030017	33092	922030107	33631
922010069	46043	922010157	46888	922010255	WA10127	922020040	24684	922030018	33097	922030108	33639
922010070	46044	922010158	46902	922010256	WA10163	922020041	24689	922030019	33099	922030109	33663
922010071	46053	922010159	46914	922010257	WA10164	922020042	24752	922030020	33129	922030110	33663
922010072	46057	9									



ONAN — OPEL

MASTER INTERCHANGE

MASTER INTERCHANGE

MFG'S NUMBER	WIX NUMBER	MFG'S NUMBER	WIX NUMBER	MFG'S NUMBER	WIX NUMBER	MFG'S NUMBER	WIX NUMBER	MFG'S NUMBER	WIX NUMBER	MFG'S NUMBER	WIX NUMBER
OMNI PARTS (Cont'd)											
922030126	33687	140B601	42110	1220737	51395	1401841	42489	1491353	33046	A026K278	33392
922030128	33901	140B662	42975	1220743	57027	1401851	42489	1491691	33207	A026K712	51794
922030129	33905	140B866	42114	1220744	51444	1401869	42222	1491697	33166 ⁴⁰⁵	A029B341	51069
922030130	33908	140B1089	42050	1220745	51970	1401888	42125	1491754	WF8018	A044D820	51356
922030131	33918	140C1010	42222	1220755	51970	1401891	42362	1491755	33370	AF911	42363
922030133	33285	140P126	42371	1220756	51649	1401905	42234	1491758	33130	OPAL LTD	
922030134	33330	140P662	42975	1220757	51970	1401911	42363	1491759	33130	2400P	24004
922030135	33479	140P685	42975	1220777	51749	1401930	42245	1491774	Plastic 33002	OPEL	
OMNICRAFT											
QFL1	57062	140P721	42276	1220800	51762	1401932	42234	1491774	Metal 33032	650190	57341
QFL2	WL10164	140P765	42276	1220810	51068	1401955	42245	1491802	33371	1808246	24191
QFL3	NR	140P820	42222	1220827	51334	1401969	42674	1491896	33539	1808524	24590
QFL4	57202	140P841	46270	1220828	51748	1402001	42124	1491914	33426	650189	57060
QFL5	57078	140P842	46270	1220833	51064	01402073	42119	1492005	Plastic 33001	818026	WF8301
QFL6	57561	140P987	42975	1220836	57398	1402148	42533	1492053	Metal 33031	834762	WA10255
QFL7	57187	140P1002	46580	1220841	51372	1402150	42655	1492054	33367	834848	WA9527
QFL8	57029	140P1055	42373	1220845	51348	1402158	42533	1492106	33368	834848	WA9507
QFL9	57041	140P1171	42222	1220885	57750S	1402159	42533	01492106	33392	834888	WA10415
QFL10	57674	140P1251	46270	1220893	51307	1402160	46531	1492137	33031	1808061	24590
QFL11	57173	140P1369	42276	1220897	51307	1402161	46530	1492200	33405	90234260	WA6216
QFL12	57061	140T414	42276	1220906	51307	1402162	46531	1492220	WF10064	649003	51340
QFL13	57712	140T470	42222	1220922	WL10100	1402225	42984	1492252	33011	834232	42170
QFL14	51394	140T901	46270	1220923	57750S	1402229	33386	1492252	33011	834239	WA6398
QFL15	51036	149A1083	33113	1221325	33365	1402249	49923	1492252	33011	834259	WA6216
QFL16	51393	149B846	33010	1222249	33405	01402301	Hsg. 46866 &	1492252	33011	834271	WA6398
QFL17	51522	149B846	33010	1303536	24071	1402328	46270	1492252	33011	834290	WA6216
QFL18	51040	149P128	33113	1303537	24071	1402371	42984	1492252	33011	834301	WA6216
QFL19	WL10010	149P148	33113	1303539	24073	1402379	42362	1492252	33011	5818508	WF8166
QFL20	57206	149P206	33271	1303541	24075	1402379GL	42362	1492252	33011	5818509	WF8166
QFL21	57090	149P208	33110	1303576	WS10058	1402391	46830	1492252	33011	649000	51516
QFL22	57064	149P456	33117	1333538	24072	1402392	42546 ⁵⁵	1492252	33011	649007	51347
QFL23	57047	149P744	33101	1400126	42371	1402392	42546NP ⁴⁷⁹	1492252	33011	649008	51347
QFL24	57082	149P764	33101	1400419	42371	1402393	42547	1492278	33405	649012	51083
QFL25	57060	149P846	33010	1400495	42371	1402402	46726	1492333	33933	649013	51083
QFL26	51042	149P847	33104	1400601	42110	1402404	42684	01492341	WF10437	0649013	51083
QFL27	51060	149P848	33113	1400662	42975	1402406	42984	1492441	Plastic 33003	649014	51083
OMNI-QUIP											
8033500	58929	149P849	33117	1400685	42975	1402409	46866	1492441	Metal 33033	649015	51516
8034092	33472 ⁴²⁰	149P117	33194	1400721	42276	1402410	46856	1492441	33310	0649015	51516
8035098	46562 ¹⁵⁵	6744A	51076	1400765	42276	1402414	46856	1492457	WF10438	649020	51083
8035099	46569	12224	51006	1400842	46270	1402446	46882	1492513	33063	649021	WL7229
8274022	33270	12224	51006	1400866	42114	1402465	46866	1492582	33357 ⁴²⁰	650017	WL10021
OMT											
CHP282AXN	57120	12227	51010	1400871	42220	1402466	46856	1492629	WF10051 ⁴¹⁹	650017	WL10021
CHP282C10XN	57120	12275	51100	1401055	42373	1402501	46851	1492629	WF10437	650104	57143
CHP282FXN	57864	0101566	49697	1401083	42050	1402522	46094	1492722	33988	650111	WL7479
CHP282FYN	57853	122323	51010	1401089	42050	1402523	42363	1492723	33842	650134	51083
CHP282GXN	57121	140495	42371	1401188	42374	1402628	46094	1492724	33767	650172	57674
CHP282HYN	57856	140871	42220	1401204	42222	1402636	46783	1492725	33766	650181	WL10021
CHP282NXN	57121	149849	33117	1401216	42299	1402638	46739	1492794	Plastic 33002	650206	57341
CHP283F10XN	57902	149855	33073	1401228	46094	1402660	46634	1492794	Metal 33032	650221	WL10021
CHP283FXN	57857	149855	33512	1401251	46270	1402667	46332	1492804	33032	650231	WL7464
CHP283FYN	57858	198755	WA10411	1401326	42982 ⁵⁵	1402697	42532	1852029	46270	650300	WL7294
CHP283GXN	57902	514032	42373	1401346	42966	1402762	46534	1852090	46270	650302	WL7043
CHP283GYN	57860	514082	42373	1401376	42966	1402842	46270	1852123	51334	650303	WL7043
CHP283HXN	57861	1220024	51006	1401406	42984	1402852GL	WA10165	1855409	51064	650304	WL10087
CHP283HYN	57862	1220037	51010	1401454	42126	1402897	49697	1855471	51342	650306	51334
CHP283NXN	57902	1220075	51100	1401455	42126	1403055	46489	1855471	51342	650307	WL7232
CHP283NYN	57859	1220126	51004	1401537	42493 ⁵⁵	1403067	46671 ³⁶⁰	1855835	51344	650308	57033
CHP625F10XN	51685	1220185	51084	1401539	42519	1403068	46562 ⁵⁵	1857444	51365	650311	WL7232
CS15AN	57476	1220193	51452	1401555	42321	1403071	46449	1860843	57027	650315	57082
CSM10ANR	51858	1220209	51062	1401579	42235 ⁵⁵	1403116	46449FR	1860205	51374	650318	WL7256
ONAN											
0J8478	WA10555	1220229	51271	1401583	42050	1403117	49087	1866408	51335	650352	WL7098
0J8478S	WA10555	1220283	51307	1401600	46560	1403147	42676	1866524	33472 ⁴²⁰	650354	51311
122-0645	51348	1220283	51307	1401616	42919	1403163	46851	1866685	42276 ⁵⁵	650356	51311
0122-0645	51348	1220323	51762	1401617	42919	1403280	WA10165	1870012	33358	650362	51452
122A185	51084	1220323	51762	1401618	42920	1403295	WA10165	1870014	51607	650364	WL7098
122A323	51764	1220324	33027	1401619	42321	1403351	42434	1870015	33358	650365	WL7098
122B185	51084	1220325	33365	1401620	46522	1404655	42236	1871000	51334	650367	51311
122B193	51452	1220325	33365	1401621	42522	1470860	33310	5411442	33310	650370	WL7098
122B323	51764	1220325	33365	1401622	46560	01470860	33310	12201193	51068	650371	WL7098
122B325	33365	1220326	33366	1401630	42494	1490128	33081	122060200	57026	650372	51452
122B326	33366	1220326	33366	1401631	42493 ⁵⁵	1490148	33113	122060201	57026	650373	WL7098
122B338	51374	1220338	51374	1401647	42546 ⁵⁵	1490206	33271	122073702	51395	650381	51040
122P126	51004	1220406	51785	1401649	42546NP ⁴⁷⁹	1490428	33110	122073703	51395	650383	WL7415
122P193	51452	1220445	51762	1401650	42546NP ⁴⁷⁹	1490456	33117	122077700	51749	650385	WL7183
122P209	51062	1220468	51762	1401654	42235 ⁵⁵	1490744	33101	140220601	46094	650391	WL7178
122P210	51080	1220679	51374	1401655	42236 ⁵⁵	1490764	51071	140226801	46094	650393	51334
122P229	51271	1220680	51342	1401655	42236	1490846	33010	140262801	46094	650394	51386
122P297	51004	1220681	51516	1401735	42124	1490847	33104	140262802	42363	650400	WL7098
140B495	42371	1220703	51749	1401786	42222	1490848	33113	140264601	46446	650401	51040
		1220712	51602	1401794	42511	1490849	33117	140264602			



MASTER INTERCHANGE

MASTER INTERCHANGE

MFG'S NUMBER	WIX NUMBER	MFG'S NUMBER	WIX NUMBER	MFG'S NUMBER	WIX NUMBER	MFG'S NUMBER	WIX NUMBER	MFG'S NUMBER	WIX NUMBER	MFG'S NUMBER	WIX NUMBER
OPEL (Cont'd)		OPEL (Cont'd)		OPEL (Cont'd)		OPEL (Cont'd)		OPEL (Cont'd)		OPEL (Cont'd)	
813041	33472	834806	WA6576	4415430	WA9519	5835930	WA9507	93181955	WA9402	OREILLY MOBIL ONE (Cont'd)	
813059	WF8406	834857	46915	4415442	57207	6438162	51364	93183040	46302	M1-212A	57045 ⁴⁰
813560	WF8013	834859	WA6783	4415941	WL7306	6503546	51311	93183389	WA9403		57502 ⁴⁰
813561	33186 ⁵⁰⁵	834895	49421	4416392	WA6562	6696257	51034	93184133	WL7306	M1-212A	WL10255 ⁴⁰
	WF8018	834897	WA9412	4416403	WA6684	6808600	WP6800	93185194	WP6819	M1-301A	51515
813562	33166 ⁵⁰⁵	834926	WA9507	4416481	WA9413	6808601	24472	93187282	WL7229	M1-302A	51060
	WF8018	835036	WA6782	4417142	WA9412	6808604	WP9178	93190266	WA9519		51061
813565	33472	835056	WA9654	4417325	WA9519	6808606	49364	93192056	WA9402	M1-303A	57202
813566	WF8049	835058	WA9669	4417399	WF8315	6808610	WP6800	93192362	WA9527	M1-403A	51607 ⁴⁰
813569	WF8366	835075	WA9734	4419683	WP9336	6808611	WP6818	93192519	46006		57620
817645	33078	835166	WA9527	4420258	WA9670	6808613	24781	93192882	WA9403	M1-404A	57561
818005	WF8405	835167	WA9507	4420403	WL7424	6808616	WP6819	93192884	WA9401	M1-405A	57151
818012	WF8366	835229	46915	4421660	WF8301	6808622	WP9250	93193037	WA9402	M1-601A	51734
818020	WF8408	835605	WA6213	4422252	WA9798	7965051	51374	93193038	WA9402	M1C-151A	57082
818021	WF8494	835606	WA9460	4423824	WA9670	8135690	WF8366	93193705	51056	M1C-152A	57021
818025	WF8494	835607	46667	4430737	WA6595	8949253	WA6178	94207910	Plastic 33002	M1C-153A	57203
818032	WF8366	835608	46667	4431215	WL7424	8960570	46015	94207910	Metal 33032	M1C-154A	57064
818500	33310	835609	46667	4434962	57207	8983626	33161	94207910	33053	M1C-155A	57327
818501	33310	835614	WA6337	4449274	57207	8983692	42170	94314263	51083		WL7509
818506	33128	835615	WA6337	4500935	WA6562	9108131	WA6435	94369299	33128	M1C-251A	57047
818508	33078	835616	WA6338	4501003	WF8178	9121653	24811	94412815	51347	M1C-252A	51223
818509	33078	835617	46667	4502627	WF8178	9121653	24811	94455838	46116	M1C-253A	51226 ⁴⁰
818510	33078	835620	46114	4506039	WL7306	9161235	WA6562	95517669	WL7429		57038 ⁴⁰
818511	33128	835621	46302	4702969	WA6707	9192425	WL7232	95599700	WF8366	M1C-253A	57078
818512	33310	835622	WA9742	4705463	WP9024	9194405	WA6764	96395221	51040	M1C-254A	57090
818513	33310	835624	WA6764	4708106	WP9024	9196805	WP9024	97035303	46006	M1C-255A	57029
818514	33078	835625	WA6764	4708641	WA9561	9201929	WA6696	97111423	46006		57250 ⁴⁰
818530	33033	835626	42329	4708750	WL7429	9201930	WA6696	98037480	33128	M1C-256A	57173
818531	WF8166	835627	WA6778	4708795	WF8366	09281199	WL7098	897035303	46006	M1C-257A	57674 ⁴⁰
818534	WF8267	835628	WA6778	4708878	51056	9292493	WA6212	905363662	57033		WL10331 ⁴⁰
818541	33141	835630	WA6783	4710210	WP9348	09292493	WA6212	VOF14	51452	M1C-351A	WL10050
	33310	835631	WA6782	4710951	WA9630	13367308	WA10646	VOF28	WL7190	M1C-451A	57186 ⁴⁰
818568	33078	835632	WA9401	4711189	51056	23456595	WF10453	VOF88	51083		57187 ⁴⁰
818642	33128	835633	WA9402	4801358	33265	24438415	WA6696	VOF93	51040	M1C-453A	57041
834125	49421	835635	WA9402	4802876	WA9803	25062393	46181	VOF97	WL7415		57310 ⁴⁰
834126	49739	849253	WA6178	4804934	57082	25062434	WA6213	VOF109	WL7183	M1C-454A	57061
834157	42329	860134	WL7464	4804935	57082	25067160	WL7229	VOF110	51386	M1C-455A	57526
834158	WA9402	1718044	WP6801	4807214	WF8366	25099149	46302	VOF136	WL7098	M1C-456A	WL10010
834159	WA9402	1718045	WP6805	4807917	WA9682	25164444	33078	VOF225	51083	M1C-651A	57312 ⁴⁰
834228	46290	1718962	24811	4807966	WL7458	25320277	33078	VOF500	51083		57312 ⁴⁰
834231	WA6385	1802422	WP6918	4817460	WL7458	32026117	24525			M1C-651A	WL10111 ⁴⁰
834250	46116	1808059	24590	4818038	WL7495	32026118	24472				
834251	WA6249	1808600	WP6800	4818693	WF10165	41152006F	51516				
834252	42137	1808602	WP6800	4820437	WF10165	52470574	24811	30717	WA10411		
834257	46015	1808605	24781	5650301	51083	55355096	WA9402	83011	51553	OREILLY PROTEC MP	
834261	WA6758	1808607	24865	5650303	WL7043	55588497	WL10331	83012	51200		
834262	46114	1808608	WP6819	5650304	51334	56550316	57033			OREILLY MOBIL ONE	
834264	WA6213	1808609	24811	5650305	WL7190	90016800	33472			M1-101A	51040
834266	WA6213	1808610	49364	5650307	WL7256	90027778	WL7098			M1-102A	51348 ⁴⁰
834268	WA6213	1808612	WP6918	5650308	WL7256	90027967	WA6178				51391 ⁴⁰
834273	WA6385	1808617	24525	5650316	57033	90108601	WA6218			M1-103A	51394 ⁴⁰
834275	WA6212	1808619	24472	5650319	WL7228	90108602	WA6211				51394 ⁴⁰
834276	WA6218	1808624	24525	5650329	57082	90137364	46430			M1-103A	57145 ⁴⁰
834277	WA6211	2866477	51374	5650331	57082	90166585	WF8049			M1-104A	51334 ⁴⁰
834283	WA6217	2866477/VP	WL7098	5650332	WL7283	90169150	33310				51060
834284	46430	2867465	51521	5650334	WL7283	90194001	WA6217			M1-104A	57830 ⁴⁰
834285	42295	2876465	51521	5650336	57082	90220939	WA6239				51068
834286	42295	3430499	51311	5650337	57082	90220977	46015			M1-107A	51042
834287	46015	3447926	46290	5650338	WL7438	90322261	46114			M1-108A	51365
834288	WA6239	3448991	51452	5650342	57341	90322262	46114				57002
834289	46116	3448992	51452	5650343	57143	90325205	WA9460			M1-108A	57040
834291	WA6249	03469294	WA6385	5650348	57082	90351529	WA6213				57172
834292	46114	3639109	WA9799	5650353	WL7283	90351530	WA6213			M1-110A	51356
834293	46114	3639671	WA9802	5650354	WL7402	90360171	WP6800				51357
834294	WA9460	3647177	57046	5650359	57674	90410651	WA6210			M1-110A	57055
834296	46114	4292431	WA6504	5650363	57090	90410652	WA6213				57356
	WA9460	4295415	WF8059	5650367	WL7429	90442260	WA6216			M1-111A	51069 ⁴⁰
834297	46114	4302952	46181	5650375	WL7460	90443101	WA6213				57099 ⁴⁰
834299	46114	4302955	46165	5650380	WL7294	90443103	WA6213			M1-113A	57060 ⁴⁰
834316	WA6696	4310069	42333	5650820	WL7484	90469336	WA6238				WL10290 ⁴⁰
834322	WA6338	4400131	WA6435	5818083	WF8405	90487526	WA9460			M1-201A	51036
834323	WA6696	5818084	WF8405	5818085	WF8405	90499582	WA6337			M1-204A	51068 ⁴⁰
834585	WA6238	5818085	WF8428	5834036	46302	90499589	WA6337				51085 ⁴⁰
834607	46006	5834036	46302	5834040	WA9403	90499601	WA6696			M1-204A	51311 ⁴⁰
834617	WA6696	5834040	WA9403	5834043	WA9527	90502200	WA6338				51355 ⁴⁰
834618	WA6338	5834043	WA9527	5834047	WA6782	90510934	WL7190			M1-205A	51088 ⁴⁰
834619	WA6777	5834070	WA6782	5834071	WA6783	90511146	51083				51342 ⁴⁰
834621	WA6777	5834071	WA6783	5834252	WA6696	90520689	49364			M1-205A	51361 ⁴⁰
834622	WA9742	5834252	WA6696	5834270	46006	90540460	WL7228				51393 ⁴⁰
834625	WA6764	4407080	WP9383		46288	90541317	WP6819			M1-206A	51522
834647	WA9605	4407115	WL7424		46288	90570363	WA6777				51516
834656	WA9560	4408101	WF8034	5834279	WA9403	90570368	WL7228			M1-208A	51367
834732	WA9528	4408341	WA6595	5834280	WA6764	90590568	WP6800			M1-209A	51315 ⁴⁰
834736	WA9666	4408840	WP9246	5834281	WA9401	93152971	46015				51516 ⁴⁰
834801	46015	4411279	WA9412	5834282	49522	93152973	WA6385			M1-209A	57301 ⁴⁰
834802	WA6398	4411637	WF8301	5835125	WA6764	93167825	51056			M1-210A	51372 ⁴⁰
834803	WA6385	4412830	WF8300	5835126	WA6778	93181231	WA9519				57899 ⁴⁰
834804	WA6212	4414665	WA9412	5835127	WA						



MASTER INTERCHANGE

P.B.R.

MFG'S NUMBER	WIX NUMBER	MFG'S NUMBER	WIX NUMBER	MFG'S NUMBER	WIX NUMBER	MFG'S NUMBER	WIX NUMBER	MFG'S NUMBER	WIX NUMBER	MFG'S NUMBER	WIX NUMBER
P.B.R. (Cont'd)		P.B.R. (Cont'd)		P.B.R. (Cont'd)		P.B.R. (Cont'd)		P.B.R. (Cont'd)		P.B.R. (Cont'd)	
AG-6095	WF8253	AH-7114	WP6924	AI-3301	46541	AI-3660	WA6498	AI-5040	46198	AI-5165	WA6367
AG-6098	33833	AH-7115	WP6874	AI-3302	46554	AI-3661	WA6526	AI-5041	WA6207	AI-5166	WA6365
AG-6100	WF8252	AH-7122	WP6821	AI-3303	42608	AI-3663	WA6383	AI-5042	WA6204	AI-5167	42464
AG-6107	33295	AH-7124	24765	AI-3304	42225	AI-3664	WA6441	AI-5043	WA6201	AI-5169	WA6234
AG-6109	33686	AH-7126	24673	AI-3307	46430	AI-3665	WA6487	AI-5046	WA6206	AI-5170	WA6317
AG-6110	33622	AH-7128	WP6978	AI-3315	46642	AI-3670	46183	AI-5047	WA6223	AI-5171	42463
AG-6116	33622	AH-7134	WP9128	AI-3317	46294	AI-3671	46229	AI-5048	46221	AI-5172	42472
AG-6119	WF8337	AH-7135	24873	AI-3319	46415	AI-3672	46264	AI-5052	WA6194	AI-5173	WA6345
AG-6121	33140	AH-7142	WP6990	AI-3327	46549	AI-3673	46163	AI-5054	WA6226	AI-5174	WA6352
AG-6124	WF8365	AH-7147	WP9174	AI-3332	46525	AI-3676	WA6455	AI-5055	WA6374	AI-5175	WA6368
AG-6127	WF8379	AH-7156	WP6930	AI-3333	46669	AI-3677	WA6500	AI-5056	WA6273	AI-5176	WA6696
AG-6129	WF8197	AH-7161	24489	AI-3336-08	42522	AI-3678	WA6488	AI-5059	46127	AI-5177	WA6581
AG-6130	33833	AH-7170	24118	AI-3342	46284	AI-3681	WA6021	AI-5061	46208	AI-5178	42486
AG-6131	33833	AH-7171	WP9130	AI-3345	WA6504	AI-3682	46291	AI-5062	WA6205	AI-5179	WA6341
AG-6132	33934	AH-7173	24688	AI-3345-08	WA6107	AI-3684	WA6051	AI-5063	WA6232	AI-5181	WA6319
AG-6135	WF8389			AI-3350	46560	AI-3685	WA6445	AI-5064	46358	AI-5182	WA6241
AG-6137	33887	AH-7174	WP6990	AI-3352	46313	AI-3687	42233	AI-5065	WA6187	AI-5183	WA6521
AG-6138	33831	AH-7178	WP9178	AI-3354	42924	AI-3688	WA6597	AI-5066	46156	AI-5184	WA6364
AG-6140	WF8272	AH-7185	24779	AI-3355	46414	AI-3689	WA6524	AI-5067	WA6210	AI-5185	WA6334
AG-6141	WF8380	AH-7187	WP9246	AI-3357	46532	AI-3690	42333	AI-5069	WA6348	AI-5186	46195
AG-6143	33814	AH-7189	24875	AI-3358	46741	AI-3691	WA6563	AI-5070	WA6321	AI-5187	WA6248
AG-6149	WF8307	AH-7190	24688	AI-3362	42609	AI-3692	WA6501	AI-5071	42827	AI-5188	WA6340
AG-6156	WF8411	AH-7194	24681	AI-3365	WA6086	AI-3694	WA6501	AI-5072	WA6320	AI-5190	WA6209
AG-9001	WF8241	AH-7195	WP9212	AI-3368	46235	AI-3695	46818	AI-5073	WA6213	AI-5191	46383
AG-9004	WF8256	AH-7196	WP9276	AI-3374	46594	AI-3696	WA6500	AI-5074	WA6213	AI-5193	42607
AG-9007	WF8300	AH-7203	WP9250	AI-3383	46741	AI-3698	WA6565	AI-5075	46327	AI-5194	42606
AG-9011	WF8401	AH-7204	WP9314	AI-3384	WA6577	AI-3699	WA6643	AI-5076	42214	AI-5195	42605
AG-9012	WF8323	AH-7207	WP9256	AI-3390	42966	AI-3701	WA6564	AI-5077	42367	AI-5196	49522
AH-7001	WP6800	AH-7214	24482	AI-3392	WA10013	AI-3702	WA6636	AI-5078	46320		WA6778
AH-7002	24771	AH-7215	WP2070	AI-3401	42410	AI-3703	42228	AI-5079	WA6618	AI-5197	WA6373
AH-7003	24322	AH-7216	24483	AI-3403	WA6623	AI-3704	42193	AI-5080	WA6226	AI-5198	WA6561
AH-7004	WP6836	AH-7218	24212	AI-3406	WA6135	AI-3708	WA6573	AI-5081	46113	AI-5199	WA6566
AH-7005	24774	AH-7222	24483	AI-3408	42508	AI-3709	WA6538	AI-5082	42177	AI-5200	WA6375
AH-7006	24781	AH-7223	24517	AI-3421	46330	AI-3710	WA6672	AI-5083	WA6257	AI-5201	WA6567
AH-7007	24779	AH-7248	49363	AI-3430	WA6134	AI-3711	WA6586	AI-5084	WA6274	AI-5202	WA6595
AH-7008	24866	AH-7249	WP9252	AI-3431	WA6576	AI-3712	WA6565	AI-5088	WA6244	AI-5203	WA6539
AH-7009	24767	AI-3024	WA6397	AI-3434	WA6072	AI-3719	49068	AI-5089	46097	AI-5204	WA6540
AH-7011	WP6814	AI-3037	WA6490	AI-3438	42422 ¹⁵⁵	AI-3720	WA6732	AI-5091	46674	AI-5205	46217
AH-7012	WP6866	AI-3054	42186		42422NP ⁴⁷⁹	AI-3723	WA6698	AI-5094	WA6260	AI-5206	42749
AH-7013	WP6844	AI-3067	46020	AI-3440	WA6629	AI-3725	WA6697	AI-5095	WA6305	AI-5207	WA6535
AH-7014	WP6846	AI-3072	42904	AI-3446-08	WA6579	AI-3727	WA6570	AI-5096	WA6245	AI-5208	WA6583
AH-7015	24202	AI-3074	46290	AI-3450	46547	AI-3735	46562 ¹⁵⁵	AI-5097	46082	AI-5209	WA6536
AH-7016	24783	AI-3079	42906	AI-3457	WA6089		46562NP ⁴⁷⁹	AI-5098	46026	AI-5210	WA6562
AH-7017	WP6820	AI-3088	46230	AI-3462	WA9479	AI-3736	42830	AI-5099	WA6242	AI-5211	42368
AH-7018	24673	AI-3094	42160	AI-3466	49724	AI-3736-08	42522	AI-5100	WA6243	AI-5212	WA6645
AH-7023	WP6868	AI-3098	46165	AI-3469	46698	AI-3738	49214	AI-5101	WA6268	AI-5213	42364
AH-7026	WP6872	AI-3099	WA9422	AI-3470	WA6135	AI-3745	WA9467	AI-5102	WA6313	AI-5214	46799
AH-7028	WP6819	AI-3105	42155	AI-3472	46829	AI-3747	WA9509	AI-5104	WA6186	AI-5215	46302
AH-7030	24784	AI-3106	WA6033	AI-3477	WA6118	AI-3748	WA9511	AI-5105	WA6238	AI-5216	WA6528
AH-7032	WP6848	AI-3109	WA6439	AI-3602	42229	AI-3749	WA9566	AI-5107	WA6276	AI-5217	WA6704
AH-7034	49364	AI-3110	WA6433	AI-3603	WA6009	AI-3755	49013	AI-5108	WA6315	AI-5218	42525
AH-7035	WP6918	AI-3115	WA6383	AI-3604	42159	AI-3758	WA10266	AI-5113	42525	AI-5219	WA6265
AH-7036	WP6852	AI-3117	WA6385	AI-3605	WA6457	AI-5001	WA6177	AI-5114	WA6173	AI-5220	WA6671
AH-7037	24821	AI-3120	46015	AI-3607	WA6506	AI-5002	WA6178	AI-5115	WA6336	AI-5221	WA6692
AH-7038	WP6900	AI-3121	WA6389	AI-3609	WA6435	AI-5003	WA6211	AI-5116	WA6271	AI-5223	46667
AH-7041	WP6932	AI-3124	WA6430	AI-3611	WA6463	AI-5005	42170	AI-5119	46064	AI-5224	46303
AH-7044	WP6880	AI-3131	42912	AI-3614	WA6533		WA6212	AI-5120	46158	AI-5231	WA6689
AH-7045	24808	AI-3136	WA6386	AI-3615	WA6478	AI-5006	46025	AI-5121	46273	AI-5232	WA6701
AH-7046	24821	AI-3141	WA6427	AI-3617	WA6406	AI-5007	WA6176	AI-5123	46147	AI-5233	WA6700
AH-7047	WP6912	AI-3151	42200	AI-3618	WA6450	AI-5008	46116	AI-5125	WA6366	AI-5234	WA6669
AH-7048	24811	AI-3154	WA6407	AI-3619	WA6403	AI-5009	WA6179	AI-5129	46667	AI-5235	WA6735
AH-7049	WP6834	AI-3159	42748	AI-3620	WA6404	AI-5011	46111	AI-5130	46667	AI-5236	WA6668
AH-7051	WP9118	AI-3160	42912	AI-3622	WA6413	AI-5012	42172	AI-5131	46667	AI-5237	42412
AH-7054	WP6860	AI-3164	WA6391	AI-3623	WA6414	AI-5013	42170	AI-5132	WA6265	AI-5238	WA6730
AH-7055	WP9036	AI-3165	WA6434	AI-3624	46202	AI-5014	46122	AI-5133	42285	AI-5240	WA6686
AH-7058	24767	AI-3170	WA6383	AI-3625	WA6036	AI-5015	WA6217	AI-5134	WA6261	AI-5241	WA6688
AH-7070	49262	AI-3172	WA6388	AI-3626	WA6191	AI-5016	WA6318	AI-5137	42365	AI-5242	WA6707
AH-7071	WP6928	AI-3173	WA6002	AI-3629	46050	AI-5017	WA6185	AI-5138	42261	AI-5244	WA6684
AH-7073	24774	AI-3175	WA6019	AI-3634	WA6455	AI-5019	42295	AI-5140	46104	AI-5245	WA6727
AH-7081	WP6926	AI-3176	WA6411	AI-3636	WA6003	AI-5020	42295	AI-5141	WA6283	AI-5246	WA6771
AH-7082	WP9024	AI-3177	WA6385	AI-3637	WA6037	AI-5021	WA6180	AI-5142	WA6338	AI-5247	WA6769
AH-7083	24877	AI-3182	WA6412	AI-3638	46015	AI-5022	WA6200	AI-5144	42351	AI-5248	WA6770
AH-7084	WP6980	AI-3184	42349	AI-3639	WA6425	AI-5023	WA6169	AI-5145	WA6185	AI-5249	WA6703
AH-7085	24904	AI-3188	46015	AI-3640	WA6486	AI-5024	WA6188	AI-5146	42462	AI-5251	WA6674
AH-7086	WP6938	AI-3189	WA6001	AI-3642	WA6459	AI-5025	46135	AI-5149	42168	AI-5252	WA6784
AH-7087	WP9142	AI-3191	46181	AI-3643	WA6457	AI-5026	WA6239	AI-5150	WA6337	AI-5253	WA6779
AH-7088	WP9104	AI-3195	46022	AI-3644	42185	AI-5027	WA6202	AI-5152	46028	AI-5254	42972
AH-7090	WP9106	AI-3199	WA6429	AI-3645	42193	AI-5028	WA6174	AI-5153	WA6249	AI-5256	46798
AH-7092	WP6822	AI-3221	42119	AI-3646	WA6004	AI-5029	WA6175	AI-5154	WA6269	AI-5257	WA6728
AH-7094	WP9001	AI-3234	WA6117	AI-3647	WA6170	AI-5030	WA6272	AI-5155	42485	AI-5258	46646
AH-7096	24818	AI-3234-08	42222	AI-3649	WA6494	AI-5031	49477	AI-5156	46318	AI-5259	WA6664
AH-7097	WP9112	AI-3239	42208	AI-3650	42366	AI-5032	46240	AI-5157	46213	AI-5260	42329
AH-7102	WP9125	AI-3240	42209	AI-3652	WA6380	AI-5033	42136	AI-5158	WA6314	AI-5266	46006
AH-7103	49261	AI-3246-08	42126	AI-3653	WA6485	AI-5034	WA6224	AI-5159	46105	AI-5267	WA6673
AH-7104	24900	AI-3267	42422 ¹⁵⁵	AI-3655	WA6486	AI-5035	WA6216	AI-5160	WA6265	AI-5268	46388
AH-7106	24472		42422NP ⁴⁷⁹	AI-3656	WA6005	AI-5036	WA6249	AI-5161	WA6265	AI-5269	42564
AH-7107											



PAI — PALL

MASTER INTERCHANGE

MASTER INTERCHANGE

MFG'S NUMBER	WIX NUMBER	MFG'S NUMBER	WIX NUMBER	MFG'S NUMBER	WIX NUMBER	MFG'S NUMBER	WIX NUMBER	MFG'S NUMBER	WIX NUMBER	MFG'S NUMBER	WIX NUMBER
P.B.R. (Cont'd)		P.B.R. (Cont'd)		P.B.R. (Cont'd)		P.B.R. (Cont'd)		P.B.R. (Cont'd)		PAI (Cont'd)	
AI-5274	WA6762	AI-5440	49843	BC-1104	51460	BC-1288	51040	BG-1537	WF8059	FFF4590	33219
AI-5275	WA6738	AI-5441	49122	BC-1105	51521	BC-1290	WL7083	BG-1540	33152	FKT4610	24210
AI-5276	42799	AI-5446	49065	BC-1107	51342	BC-1291	WL7324	BG-1545	33393	FOF4540	51233
AI-5278	WA6253	AI-5447	WA6734	BC-1108	51189	BC-1292	57503	BG-1548	33358	FOF4570	51791
AI-5279	WA6751	AI-5448	49876	BC-1109	51352	BC-1294	WL7291	BG-1550	33393	FOF4571	51417
AI-5283	42472	AI-5450	WA9521	BC-1110	51335	BC-1295	WL7217	BG-1552	33138	BG-1552	24428
AI-5284	46443	AI-5451	WA9557	BC-1111	57035	BC-1296	57207	BG-1553	33128	FWF4521	24429
AI-5287	42799	AI-5453	WA9465	BC-1112	WL7098	BC-1297	51365	BG-1557	WF8049		
AI-5288	WA6734	AI-5454	WA9657	BC-1123	51340	BC-1298	57207	BG-1559	WF8059		
AI-5289	WA6687	AI-5455	WA9595	BC-1131	51189	BC-1299	51189	BG-1561	33138	PALL	
AI-5290	WA6702	AI-5456	49825	BC-1133	57503			BG-1569	33472	960812	57887
AI-5292	WA6696	AI-5460	WA9585	BC-1134	WL7224	BC-1302	51368	BG-1572	WF8121	1359684	51847
AI-5293	WA6773	AI-5462	42369	BC-1142	51521	BC-1303	WL7083	BG-1573	WF8068	1905004	57401
AI-5298	WA6749	AI-5463	WA9609	BC-1144	51411	BC-1304	51381	BG-1574	33373	1907008	57407
AI-5299	WA6764	AI-5475	42863	BC-1145	51334	BC-1305	WL7203	BG-1575	33152	AC990FUP4ZYM	57853
AI-5300	42389	AI-5481	49260	BC-1146	51392	BC-1309	57207	BG-1576	33690	AC9600FKN8ZYM	57863
AI-5301	WA6763	AK-7019	49372	BC-1148	57046	BC-1310	WL7212	BG-1577	33954	AC9600FKN16ZYM	57863
AI-5302	WA9499	AK-7021	24322			BC-1312	51372	BG-1578	33405	AC9600FKN8ZYM	57847
AI-5304	46939	AK-7027	24866	BC-1149	57503	BC-1317	51083	BG-1580	WF8270	AC9600FKN16ZYM	57296
AI-5305	46915	AK-7040	WP6969	BC-1150	57503	BC-1318	51083	BG-1581	WF8218	AC9600FKN16ZYM	57863
AI-5307	WA6705	AK-7056	24771	BC-1151	51324	BC-1320	57046	BG-1582	33327	AC9601FDT8H	57863
AI-5308	WA6782	AK-7057	WP6801	BC-1152	51342	BC-1322	51334	BG-1583	33472	AC9899F1215	57120
AI-5311	WA9411	AK-7058	24767	BC-1153	57046	BC-1327	51335	BG-1584	33472	AC9999FKN1Z2	57121
AI-5312	WA9409	AK-7059	WP6849	BC-1154	51040	BC-1328	51189	BG-1585	WF8179	AC9999FUP4ZYM	57864
AI-5317	WA9407	AK-7060	WP6819	BC-1155	WL7100			BG-1586	WF8238	AC9999FUP4ZYM	57864
AI-5318	WA9538	AK-7061	WP6871	BC-1156	51361	BC-1329	WL7324	BG-1588	WF8163	H96016010BNV	51684
AI-5338	WA9530	AK-7063	WP6805	BC-1158	51348			BG-1590	WF8163	HC 9600 FDS8H	51683 or
AI-5339	WA6668	AK-7064	WP6866			BC-1330	51083	BC-1597	WF8270	Viton	57852
AI-5340	46120	AK-7065	24774	BC-1160	51452			BG-1600	WF8049	HC0101FDT18H	57729
AI-5342	WA9470	AK-7066	24322	BC-1162	51334	BC-1330	51381		WF8068	HC0101FDT18H	57729
AI-5343	WA9408	AK-7094	WP9001	BC-1166	51452	BC-1331	51158	BG-1600	WF8121	HC0850FKT42	58121
AI-5345	WA6566	AK-7102	WP9125	BC-1169	51182	BC-1332	51083	BG-1606	WF8318	HC2206FKN6Z	57870
AI-5346	42825	AK-7103	49261	BC-1172	51521	BC-1332	51083	BG-1616	WF8419	HC2206FKN6Z	57871
AI-5347	WA9528	AK-7112	WP9113	BC-1174	51460	BC-1332	51334	BW-2001	24071	HC2206FKN6Z	57871
AI-5348	49204	AK-7113	WP9209	BC-1175	57241	BC-1332	51347	FC-4001	WF8302	HC2206FKN6Z	57872
AI-5349	WA6784	AK-7118	24765	BC-1176	WL7324	BC-1333	57503	FC-4002	WF8362	HC2206FKN6Z	57872
AI-5350	42213	AK-7119	WP9117	BC-1177	57207	BC-1333	57503	FC-4027	WF8358	HC2206FKN6Z	57873
AI-5352	WA6680	AK-7122	WP6821	BC-1178	WL10106	BC-1334	57207	FC-4028	WF8360	HC2206FKN6Z	57873
AI-5354	WA6354	AK-7126	24673	BC-1180	57207	BC-1335	51592	FC-4030	WF8356	HC2206FKN6Z	57874
AI-5367	49013	AK-7150	24726	BC-1181	57207	BC-1336	51551MP	FC-4031	WF8400	HC2206FKN6Z	57875
AI-5369	42750	AK-7162	24489	BC-1187	51459	BC-1337	WL7089	FC-4034	WF8364	HC2206FKN6Z	57875
AI-5370	42551	AK-7169	WP6841	BC-1189	51515MP	BC-1338	51056	WS-1001	WF8277	HC2206FKN6Z	57876
AI-5371	42797	AK-7193	WP6977	BC-1190	WL7089	BC-1338	51396	WS-1003	33647	HC2206FKN6Z	57877
AI-5373	WA9420	AK-7197	24418	BC-1195	51088	BC-1339	51358	WS-1007	WF8329	HC2206FKN6Z	57878
AI-5374	WA9453	AK-7209	49371	BC-1200	WL7415	BC-1340	51431	WS-1008	WF8318	HC2206FKN6Z	57878
AI-5375	WA9471	AK-7212	49375	BC-1202	51820	BC-1341	51429			HC2206FKN6Z	57878
AI-5377	42800	AK-7253	WP9307	BC-1206	51431	BC-1342	51182	PACCAR		HC2206FKN6Z	57884
AI-5378	WA9496	BC-1079	51592	BC-1210	51334	BC-1344	51791	382951PAC25	WF10005	HC2206FKN6Z	57888
AI-5379	WA9406	BC-1001	51452	BC-1211	51067	BC-1345	51307	1643070	57370	HC2618FKN18H	57727
AI-5380	WA9413		51515MP	BC-1214	57254		51311	1643072PE	57140	HC2618FKN18H	57727
AI-5381	WA9401	BC-1021	51050	BC-1215	51429	BC-1345	57503	1655115	33177	HC2618FKN18H	57729
AI-5382	42620	BC-1022	51335	BC-1225	57160	BC-1346	WL7098	1843659PE	24083	HC6300FKT8H	57852
AI-5384	WA9458	BC-1028	51307	BC-1226	51839	BC-1347	51352	1872106	57140	HC7400FKP4H	57401
AI-5385	WA9452	BC-1029	51352	BC-1227	51368	BC-1348	51820	1922496	57140	HC7400FUJ4H	51203
AI-5386	WA9526	BC-1031	51452	BC-1228	WL7093	BC-1348	51820	1922496PE	57140	HC7400FUJ8H	51202
AI-5387	WA9503	BC-1032	51411	BC-1229	51773	BC-1349	57046	1948921	57370	HC7400SDN4H	57401
AI-5388	WA9494	BC-1034	51768	BC-1234	51182	BC-1349	WL7291	1948921PE	57370	HC7400SDN4Z	57401
AI-5389	46799	BC-1035	51820	BC-1235	57160	BC-1351	WL7401	2047411	WL10341	HC7400SDP4H	57401
AI-5390	WA9433		WL10312	BC-1238	51791	BC-1352	51365	2151728	WL10341	HC7400SDS4H	51203
AI-5394	49024	BC-1039	51243	BC-1239	57012	BC-1353	WL7421	2151728PE	WL10341	HC7400SDS8H	51202
AI-5395	WA9493	BC-1042	51158	BC-1242	WL7083	BC-1356	57143	F371018	WP10417	HC7400SDT4H	51203
AI-5397	49020	BC-1043	51515MP	BC-1244	WL7155	BC-1358	WL7433	K37-1029	WF10500	HC7400SDT8H	51116
AI-5398	42164	BC-1044	WL7098	BC-1246	51431	BC-1359	WF10249	K371004	WF10249	HC7400SDZ4H	57401
AI-5400	42839	BC-1046	51352	BC-1247	51429	BC-1360	WF10249	K371005	WF10249	HC7400SKN4H	57401
AI-5404	WA9556	BC-1048	51307	BC-1248	51431	BC-1363	57503	K371009	WF10250	HC7400SKP4H	57401
AI-5405	WA9469		51311	BC-1249	51056	BC-1364	57207	K371011	WF10500	HC7400SKS4H	51203
AI-5406	WA9560	BC-1052	51068	BC-1250	51396	BF-1001	33011	K371012	WF10499	HC7400SKS8H	51116
AI-5409	WA9402	BC-1053	51311	BC-1251	WL7212	BF-1003	33011	P611698	WA10927	HC7400SUJ4H	51203
AI-5410	WA9602	BC-1055	57035	BC-1253	51386	BF-1005	33007	P614986	WA10009	HC7400SUJ8H	51202
AI-5415	42612	BC-1068	51352	BC-1254	51358	BF-1007	33006	X011622	WA10149 ¹⁵⁵	HC7400SUJ8H	51203
AI-5416	WA9507	BC-1070	51189	BC-1255	51083	BF-1008	33089		WA10149 ¹⁵⁵	HC7400SUJ8H	51116
AI-5417	WA9527	BC-1072	51340	BC-1257	51378	BF-1009	33084	X011623	WA10149 ¹⁵⁵	HC7400SUJ8H	57401
AI-5419	WA9475	BC-1074	51515MP	BC-1259	51358	BF-1010	33066		WA10149 ¹⁵⁵	HC7400SUP4H	57401
AI-5421	WA6761	BC-1075	51340	BC-1266	WL7219	BF-1011	33085	PACIFIC CAR & FOUNDRY		HC7400SUP4H	51203
AI-5422	WA6703	BC-1083	51791	BC-1267	51088	BF-1012	33053	451791	51828	HC7400SUP8H	51116
AI-5423	WA6595	BC-1086	51825	BC-1268	51358	BF-1014	33087	461470	42890	HC7400SUT4H	51203
AI-5424	WA6684	BC-1087	51191	BC-1269	WL7089	BF-1017	33204	461505	42490	HC7400SUT4H	51203
AI-5425	WA9425	BC-1088	51083	BC-1270	51034	BF-1019	33479	461602	42376	HC7500FDN4H	51759
AI-5426	WA6738		51347	BC-1272	51085	BF-1021	WF8266	462033	42760	HC7500FDN8H	51849
AI-5428	42859	BC-1089	51460	BC-1273	WL7178	BG-1503	33358	462252	42290	HC7500FDN8H	51849
AI-5429	WA9519	BC-1090	51083	BC-1274	51396	BG-1506	33281	80165681	42234	HC7500FDT4H	51740
AI-5431	WA9659		51347	BC-1275	WL7203	BG-1507	33662	80165690	42125	HC7500FDT8H	51846
AI-5432	49113	BC-1091	51189	BC-1278	51393	BG-1519	33987	CAF5530	24857	HC7500FDZ4H	51759
AI-5433	WA9558		WL7324	BC-1279	51381	BG-1522	33405	E60045	51468	HC7500SDJ4H	51759
AI-5435	WA9598	BC-1092	51340	BC-1281	51067	BG-1526	33405			HC7500SDJ8H	51860
AI-5436	WA9597	BC-1094									



MASTER INTERCHANGE

PARKER HANNIFIN

MASTER INTERCHANGE

MFG'S NUMBER	WIX NUMBER	MFG'S NUMBER	WIX NUMBER	MFG'S NUMBER	WIX NUMBER	MFG'S NUMBER	WIX NUMBER	MFG'S NUMBER	WIX NUMBER	MFG'S NUMBER	WIX NUMBER
PALL (Cont'd)		PALL (Cont'd)		PALL (Cont'd)		PALL (Cont'd)		PALL (Cont'd)		PARKER HANNIFIN (Cont'd)	
HC7500SDS4H	51746	HC9020FDN8Z	57902	HC9500SUN4H	51746	HC9600FUP13H	51689	HC9800FKS8H	57887	925775	57661
HC7500SDS8H	51849	HC9020FDP4H	57864	HC9500SUN8H	51849	HC9600FUP13Z	51692	HC9800FUS8H	57887	925778	57840
HC7500SDT4H	51740	HC9020FDP4Z	57864	HC9500SUS4H	51746	HC9600FUP16H	51709	HC9801FDP13H	57363	925779	57841
HC7500SDT8H	51846	HC9020FDP8H	57857	HC9500SUT4H	51759	HC9600FUP16Z	51709	HC9801FKP13H	57363	925799	57889
HC7500SDZ4H	51756	HC9020FDP8Z	57857	HC9500SUT8H	51846	HC9600FUS4H	51694	HC9801FKP13Z	57363	925835	57125
HC7500SDZ8H	51847	HC9020FDS4H	57121	HC9540SUH4H	51203	HC9600FUS4Z	51685	HC9801FUP13Z	57363	925836	57888
HC7500SKJ4H	51759	HC9020FDS4Z	57121	HC9540SUJ4H	51203	HC9600FUS8H	51683 or	HC9801FUP13Z	57363	925837	57888
HC7500SKN8H	51847	HC9020FDS8H	57902	HC9540SUJ8H	51202	HC9600FUS8H	Nitrile 51683 or	HC9801FUP13Z	57363	925838	57888
HC7500SKP4H	51756	HC9020FDT4H	57120	HC9540SUK4H	51203	HC9600FUS8Z	Viton 57852	HC9801FUP13Z	57363	925839	57888
HC7500SKP4Z	57200	HC9020FDT4Z	57120	HC9540SUK4H	51203	HC9600FUS13H	51690	HC9801FUP13Z	57363	925840	57888
HC7500SKP8H	51847	HC9020FDT8H	57861	HC9600FUP4H	57849	HC9600FUS13Z	57248	HC9801FUP13Z	57363	925841	57888
HC7500SKS4H	51746	HC9020FDT8Z	57861	HC9600FUP8H	57857	HC9600FUS16H	51709	HC9801FUP13Z	57363	925842	57888
HC7500SKS8H	51849	HC9020FDZ4H	57121	HC9600FUP8Z	57857	HC9600FUS16Z	51684	HC9801FUP13Z	57363	925843	57888
HC7500SKT4H	51846	HC9020FDZ8H	57857	HC9600FUP8Z	57857	HC9600FUS16Z	51684	HC9801FUP13Z	57363	925844	57888
HC7500SKH4H	51758	HC9020FKN4H	57121	HC9600FUP8Z	57857	HC9600FUS16Z	51684	HC9801FUP13Z	57363	925845	57888
HC7500SKH8H	51861	HC9020FKN4Z	57121	HC9600FUP8Z	57857	HC9600FUS16Z	51684	HC9801FUP13Z	57363	925846	57888
HC7500SUJ4H	51759	HC9020FKN8H	57902	HC9600FUP8Z	57857	HC9600FUS16Z	51684	HC9801FUP13Z	57363	925847	57888
HC7500SUJ4H	51860	HC9020FKN8Z	57902	HC9600FUP8Z	57857	HC9600FUS16Z	51684	HC9801FUP13Z	57363	925848	57888
HC7500SUJ8H	51756	HC9020FKP4H	57864	HC9600FUP8Z	57857	HC9600FUS16Z	51684	HC9801FUP13Z	57363	925849	57888
HC7500SUK4H	51860	HC9020FKP4Z	57864	HC9600FUP8Z	57857	HC9600FUS16Z	51684	HC9801FUP13Z	57363	925850	57888
HC7500SUK8H	51860	HC9020FKP8H	57857	HC9600FUP8Z	57857	HC9600FUS16Z	51684	HC9801FUP13Z	57363	925851	57888
HC7500SUN4H	51746	HC9020FKP8Z	57857	HC9600FUP8Z	57857	HC9600FUS16Z	51684	HC9801FUP13Z	57363	925852	57888
HC7500SUN8H	51849	HC9020FKS4H	57121	HC9600FUP8Z	57857	HC9600FUS16Z	51684	HC9801FUP13Z	57363	925853	57888
HC7500SUP4H	51756	HC9020FKS4Z	57121	HC9600FUP8Z	57857	HC9600FUS16Z	51684	HC9801FUP13Z	57363	925854	57888
HC7500SUP4Z	57200	HC9020FKS8H	57902	HC9600FUP8Z	57857	HC9600FUS16Z	51684	HC9801FUP13Z	57363	925855	57888
HC7500SUP8H	51847	HC9020FKT4H	57120	HC9600FUP8Z	57857	HC9600FUS16Z	51684	HC9801FUP13Z	57363	925856	57888
HC7500SUP8H	51746	HC9020FKT4Z	57120	HC9600FUP8Z	57857	HC9600FUS16Z	51684	HC9801FUP13Z	57363	925857	57888
HC7500SUS4H	51849	HC9020FKT8H	57861	HC9600FUP8Z	57857	HC9600FUS16Z	51684	HC9801FUP13Z	57363	925858	57888
HC7500SUS4H	51759	HC9020FKT8Z	57861	HC9600FUP8Z	57857	HC9600FUS16Z	51684	HC9801FUP13Z	57363	925859	57888
HC7500SUS8H	51846	HC9020FUN4H	57121	HC9600FUP8Z	57857	HC9600FUS16Z	51684	HC9801FUP13Z	57363	925860	57888
HC7500SUT4H	51759	HC9020FUN4Z	57121	HC9600FUP8Z	57857	HC9600FUS16Z	51684	HC9801FUP13Z	57363	925861	57888
HC7500SUT8H	51846	HC9020FUN8H	57902	HC9600FUP8Z	57857	HC9600FUS16Z	51684	HC9801FUP13Z	57363	925862	57888
HC8200FDN8H	57407	HC9020FUN8Z	57902	HC9600FUP8Z	57857	HC9600FUS16Z	51684	HC9801FUP13Z	57363	925863	57888
HC8200FKN8H	57558	HC9020FUP4H	57864	HC9600FUP8Z	57857	HC9600FUS16Z	51684	HC9801FUP13Z	57363	925864	57888
HC8200FKN8H	57407	HC9020FUP4Z	57864	HC9600FUP8Z	57857	HC9600FUS16Z	51684	HC9801FUP13Z	57363	925865	57888
HC8200FKN8H	57407	HC9020FUP8H	57857	HC9600FUP8Z	57857	HC9600FUS16Z	51684	HC9801FUP13Z	57363	925866	57888
HC8200FKN8H	57407	HC9020FUP8Z	57857	HC9600FUP8Z	57857	HC9600FUS16Z	51684	HC9801FUP13Z	57363	925867	57888
HC8300FDN16H	57086	HC9020FUP8Z	57857	HC9600FUP8Z	57857	HC9600FUS16Z	51684	HC9801FUP13Z	57363	925868	57888
HC8300FDN39H	51295	HC9020FUP8Z	57857	HC9600FUP8Z	57857	HC9600FUS16Z	51684	HC9801FUP13Z	57363	925869	57888
HC8300FDP16H	57086	HC9020FUP8Z	57857	HC9600FUP8Z	57857	HC9600FUS16Z	51684	HC9801FUP13Z	57363	925870	57888
HC8300FDP39H	51295	HC9020FUP8Z	57857	HC9600FUP8Z	57857	HC9600FUS16Z	51684	HC9801FUP13Z	57363	925871	57888
HC8300FDS39H	51294	HC9020FUP8Z	57857	HC9600FUP8Z	57857	HC9600FUS16Z	51684	HC9801FUP13Z	57363	925872	57888
HC8300FDT39H	51294	HC9020FUP8Z	57857	HC9600FUP8Z	57857	HC9600FUS16Z	51684	HC9801FUP13Z	57363	925873	57888
HC8300FDZ16H	57086	HC9020FUP8Z	57857	HC9600FUP8Z	57857	HC9600FUS16Z	51684	HC9801FUP13Z	57363	925874	57888
HC8300FKN16H	57086	HC9020FUP8Z	57857	HC9600FUP8Z	57857	HC9600FUS16Z	51684	HC9801FUP13Z	57363	925875	57888
HC8300FKN39H	51295	HC9020FUP8Z	57857	HC9600FUP8Z	57857	HC9600FUS16Z	51684	HC9801FUP13Z	57363	925876	57888
HC8300FKN39H	51295	HC9020FUP8Z	57857	HC9600FUP8Z	57857	HC9600FUS16Z	51684	HC9801FUP13Z	57363	925877	57888
HC8300FKP16H	57086	HC9020FUP8Z	57857	HC9600FUP8Z	57857	HC9600FUS16Z	51684	HC9801FUP13Z	57363	925878	57888
HC8300FKP39H	51295	HC9020FUP8Z	57857	HC9600FUP8Z	57857	HC9600FUS16Z	51684	HC9801FUP13Z	57363	925879	57888
HC8300FKS39H	51294	HC9020FUP8Z	57857	HC9600FUP8Z	57857	HC9600FUS16Z	51684	HC9801FUP13Z	57363	925880	57888
HC8300FUM16H	57086	HC9020FUP8Z	57857	HC9600FUP8Z	57857	HC9600FUS16Z	51684	HC9801FUP13Z	57363	925881	57888
HC8300FUM39H	51295	HC9020FUP8Z	57857	HC9600FUP8Z	57857	HC9600FUS16Z	51684	HC9801FUP13Z	57363	925882	57888
HC8300FUP16H	57086	HC9020FUP8Z	57857	HC9600FUP8Z	57857	HC9600FUS16Z	51684	HC9801FUP13Z	57363	925883	57888
HC8300FUP39H	51295	HC9020FUP8Z	57857	HC9600FUP8Z	57857	HC9600FUS16Z	51684	HC9801FUP13Z	57363	925884	57888
HC8300FUS16H	57086	HC9020FUP8Z	57857	HC9600FUP8Z	57857	HC9600FUS16Z	51684	HC9801FUP13Z	57363	925885	57888
HC8300FUS39H	51294	HC9020FUP8Z	57857	HC9600FUP8Z	57857	HC9600FUS16Z	51684	HC9801FUP13Z	57363	925886	57888
HC8300FUT39H	51294	HC9020FUP8Z	57857	HC9600FUP8Z	57857	HC9600FUS16Z	51684	HC9801FUP13Z	57363	925887	57888
HC8300FVT16H	57086	HC9020FUP8Z	57857	HC9600FUP8Z	57857	HC9600FUS16Z	51684	HC9801FUP13Z	57363	925888	57888
HC8300FVN39H	51295	HC9020FUP8Z	57857	HC9600FUP8Z	57857	HC9600FUS16Z	51684	HC9801FUP13Z	57363	925889	57888
HC8300FXP16H	57086	HC9020FUP8Z	57857	HC9600FUP8Z	57857	HC9600FUS16Z	51684	HC9801FUP13Z	57363	925890	57888
HC8300FXP39H	51295	HC9020FUP8Z	57857	HC9600FUP8Z	57857	HC9600FUS16Z	51684	HC9801FUP13Z	57363	925891	57888
HC8300FXS39H	51294	HC9020FUP8Z	57857	HC9600FUP8Z	57857	HC9600FUS16Z	51684	HC9801FUP13Z	57363	925892	57888
HC8300XTX39H	51294	HC9020FUP8Z	57857	HC9600FUP8Z	57857	HC9600FUS16Z	51684	HC9801FUP13Z	57363	925893	57888
HC8310FDP39H	51295	HC9020FUP8Z	57857	HC9600FUP8Z	57857	HC9600FUS16Z	51684	HC9801FUP13Z	57363	925894	57888
HC8310FKN39H	51295	HC9020FUP8Z	57857	HC9600FUP8Z	57857	HC9600FUS16Z	51684	HC9801FUP13Z	57363	925895	57888
HC8310FKP16H	57086	HC9020FUP8Z	57857	HC9600FUP8Z	57857	HC9600FUS16Z	51684	HC9801FUP13Z	57363	925896	57888
HC8310FKP39H	51295	HC9020FUP8Z	57857	HC9600FUP8Z	57857	HC9600FUS16Z	51684	HC9801FUP13Z	57363	925897	57888
HC8310FKT39H	51294	HC9020FUP8Z	57857	HC9600FUP8Z	57857	HC9600FUS16Z	51684	HC9801FUP13Z	57363	925898	57888
HC8310FKT39H	51295	HC9020FUP8Z	57857	HC9600FUP8Z	57857	HC9600FUS16Z	51684	HC9801FUP13Z	57363	925899	57888
HC8314FDN39H	57295	HC9020FUP8Z	57857	HC9600FUP8Z	57857	HC9600FUS16Z	51684	HC9801FUP13Z	57363	925900	57888
HC8314FDS39H	57294	HC9020FUP8Z	57857	HC9600FUP8Z	57857	HC9600FUS16Z	51684	HC9801FUP13Z	57363	925901	57888
HC8601FUP8H	57847	HC9020FUP8Z	57857	HC9600FUP8Z	57857	HC9600FUS16Z	51684	HC9801FUP13Z	57363	925902	57888
HC8800FDN16H	57801	HC9020FUP8Z	57857	HC9600FUP8Z	57857	HC9600FUS16Z	51684	HC9801FUP13Z	57363	925903	57888
HC8800FKN16H	57801	HC9020FUP8Z	57857	HC9600FUP8Z	57857	HC9600FUS16Z	51684	HC9801FUP13Z	57363	925904	57888
HC8800FKN16Z	57801	HC9020FUP8Z	57857	HC9600FUP8Z	57857	HC9600FUS16Z	51684	HC9801FUP13Z	57363	925905	57888
HC8800FKN16H	57319	HC9020FUP8Z	57857	HC9600FUP8Z	57857	HC9600FUS16Z	51684	HC9801FUP13Z	57363	925906	57888
HC8800FKN16H	57801	HC9020FUP8Z	57857	HC9600FUP8Z							



PARTS PLUS

MASTER INTERCHANGE

MASTER INTERCHANGE

MFG'S NUMBER	WIX NUMBER	MFG'S NUMBER	WIX NUMBER	MFG'S NUMBER	WIX NUMBER	MFG'S NUMBER	WIX NUMBER	MFG'S NUMBER	WIX NUMBER	MFG'S NUMBER	WIX NUMBER
PARKER HANNIFIN (Cont'd)		PARKER HANNIFIN (Cont'd)		PARKER HANNIFIN (Cont'd)		PARKER HANNIFIN (Cont'd)		PARTS PLUS (Cont'd)		PARTS PLUS (Cont'd)	
928934	57121	25042558R	46144	G03145	57883	PFF831	33231	AF24	42989	AF1042	46128
928935	57864	92199910C	51249	G03146	57884	PFFDW3525	24027	AF26	46976	AF1043	46126
928953	57857	92502325C	51552	G03147	57878	PR2745	57121	AF28	46988	AF1046	46174
929096	51759	92616910C	15661	G03149	57879	PR2746	57902	AF50A	42116	AF1048	46171
929096B	51759			G03150	57880	PR2753	57887	AF52	42067	AF1061	46093
929223	51849	92654303	51259	G03428	57121	PR2761	57848	AF56	42993	AF1064	46227
929445	51849	92654303C	51259	G03436	57849	PR2762	57848	AF59	42995	AF1096	46153
929901	57658	94973006	46861	G03438	57852	PR2763	51689	AF73	42994	AF1111	46159
930099	51694	400820022FG01	42817	G03441	51688	PR2764	51709	AF74A	42113	AF1129	46088
930118	51688	500247012	WA10653	G03443	57864	PR2765	51709	AF82	46990	AF1135	46246
930118Q	51688	500454001BB	WA10167	G03445	57857	PR2766	51684	AF85	42989	AF1236	46316
930119Q	57849	500455001BB	WA10166	G03446	57861	PR3034	57361	AF88	42991	AF1279	46035
930162Q	51690	1014010035	57501	G03447	57853	PR3085	57871	AF89	42992	AF1300	46440
930163	51690	E01034	57166	G03448	57856	PR3086	57870	AF92	42072	AF1301	46441
930193Q	57887	E01035	WL10303	G03449	57858	PR3087	57872	AF97	42073	AF1518	42488 ¹⁵⁵
930368	57861	E01035	WL10303	G03450	57862	PR3088	57873	AF109	46165		42488FR ³⁶⁰
930369Q	57120	F3368	33231	G03463	57847	PR3093	57874	AF110	42906	AF1519	42487
930370Q	57861	FC7005Q005BK	51685	G03464	57863	PR3094	57875	AF123	46024	AF1612	46349
930544Q	57862	FC7005Q010BK	51685	G03467	57296	PR3095	57875	AF132	42083	AF1613	46339
931018Q	57811	FC7005Q020BK	51694	H00714019	57452	PR3143	57881	AF135	42908	AF1615	46418
931020Q	57889	FC7006Q005BK	Nitrile 51683 or Viton 57848	H00714029	57453	PR3144	57882	AF141	46016	AF1618	46390
931437	51407	FC7006Q010BK	Nitrile 51683 or Viton 57852	H925385	57120	PR3145	57883	AF142	46007	AF1624	42013
931438	51434			H925394	57861	PR3146	57884	AF146	42011	AF1630	46428
931886	57660			H925580	57121	PR3428	57121	AF148	42055	AF1643	46416
932000	57342	FC7006Q020BK	57852	H925582	57121	PR3429	57902	AF178	42088	AF1658	46253
932073	51847	FC7007Q005BK	51690	H925600	57902	PR3430	51709	AF184	42054	AF1675	46484
932079	51759	FC7007Q010BK	51690	H925602	57857	PR3435	51685	AF212	42095	AF1679	42341
932266	57407	FC7007Q020BK	51690	H925664	57853	PR3436	51685	AF234	46158	AF1682	42181
932285Q	57849	FC7008Q005BK	51709	H925666	57856	PR3437	51685	AF241	46156	AF1683	42385
932340Q	57852	FC7008Q010BK	51684	H925669	57858	PR3438	57852	AF252	46264	AF1688	42524
932410	57127	FC7008Q020BK	51684	H925671	57860	PR3439	51690	AF261	42912	AF1695	42484
932610Q	57864	FD3825	24006	H925778	57840	PR3440	51694	AF289	46190	AF1696	42385
932611Q	57121	FD3825	24006	H925779	57841	PR3441	51688	AF293	46116		42793
932612Q	57121	FD51125	33679	H926476	51407	PR3442	51690	AF294	46198	AF1744	46253
932613Q	57853	FDW3325	24027	H926558	57662	PR3443	57864	AF297	46111	AF1754	46804
932615Q	57855	FDW3825	24347	H926566	51682	PR3444	57120	AF299	42170	AF1890	49890
932616Q	57857	G00970	57124	H926567	57710	PR3445	57857	AF300	42133	AF2014	42729
932617Q	57902	G00971	57415	H926696	51685	PR3446	57861	AF302	42136	AF2340	46887
932618Q	57902	G00973	57126	H926697	51686	PR3447	57853	AF305	42044	AF2441	42164
932619Q	57858	G00981	57413	H926698	51689	PR3448	57856	AF306	42036	AF2442	42823
932620Q	57859	G00983	57109	H926699	51709	PR3449	57858	AF307	42349	AF2548	42190
932621Q	57860	G00991	57126	H926716	51685	PR3450	57862	AF328	46235	AF2771	46924
932630Q	57888	G00993	51726	H926717	51697	PR3451	51689	AF329	42101	AF2780	49145
932633Q	57364	G01315	57888	H926718	51692	PR3463	57847	AF332	42099	AF2782	49136
932635Q	57886	G01318	57125	H926719	51709	PR3464	57863	AF341	42153	AF2785	49114
932646Q	51685	G01347	57420	H926835	51694	PR3467	57296	AF348	42098	AF2786	49053
932647Q	51685	G01350	57420	H926836	51685	PR3960	51746	AF351	46244	AF2883	49883 ¹⁵⁵
932648Q	51685	G01369	57121	H926837	51683	PR3963	51849	AF358	46146		49883FR ³⁶⁰
932651Q	51685	G01370	57864	H926838	51697	PR4405	57501	AF359	42333	AF2884	46935
932652Q	57848	G01372	57120	H926839	51690	PR4414	57520	AF360	46147	AF2893	42661
932653Q	57849	G01392	57120	H926840	57248	PR4415	57520	AF363	46203	AF2944	42864
932654Q	57848	G01403	57857	H926888	51684	PR4467	57808	AF368	42159	AF2956	49117
932655Q	57852	G01428	57855	H926889	51684	QAK4406	57501	AF370	46183	AF2962	49115
932658Q	57658	G01429	57853	H927175	57863	R060H1603H	51709	AF371	46229	AF3038	49634
932660Q	57840	G01434	57860	H927178	57863	RP-352	57131	AF372	46242	AF3054	49064
932669Q	57756	G01435	57858	H927179	57847	TXW5A5B	57231	AF386	46240	AF3077	49997
932670Q	57841	G01775	57120	H927666	57086	TXW5A6B	57231	AF415	46186	AF3095	49429
932674Q	57157	G01916	57856	H927668	57086	TXW5A10B	57501	AF522	46182	AF3096	49498
932678Q	57889	G01922	57861	H927694	57862	TXW8A20B	57520	AF545	46148	AF3099	49459
932679Q	57889	G01924	57862	H927696	57856	TXX410B	57097	AF574	42057	AF3138	49527
932694Q	57127	G01972	51685	H927723	57858			AF584	42077	AF3174	WA10253
932872Q	51295	G01973	51685	H927725	57853			AF601	46013		WA10254
932873Q	51295	G01974	51694	H927945	51295			AF602	46120	AF3178	49830
933239Q	57121	G01976	57849	H927946	51294			AF604	46042	AF3216	46831
933246Q	57902	G01977	57848	H927947	51295			AF608	46163	AF3217	49888
933430	51494	G01978	51688	H928145	57296			AF611	46084	AF3219	49235
933576Q	57853	G01980	51689	HC3510	51551			AF633	42143	AF3245	46832
933577Q	57855	G01981	51689	HC3525	51553			AF640	42140	AF3587	42156
933578Q	57858	G01982	51690	HC5710	51759			AF641	42141	AF3588	42329
933579Q	57860	G02745	57121	HC5725	51758			AF663	46089	AF3589	42086
935169	51202	G02753	57887	HF4L3VQ	Nitrile 51407XE or Viton 57840			AF665	42218	AF3590	42725 ¹⁵⁵
935195	57363	G02759	57363					AF697	42096		42725FR ³⁶⁰
937394Q	WL10274	G02762	57848	HF4L10VQ	57756			AF728	46048	AF3594	46902
937395Q	WL10275	G02876	57100	HF4L15VQ	57841			AF735	42039	AF3595	46834
937396Q	WL10276	G03081	57867	HF4L25VQ	51407XE			AF736	42103	AF3598	46975
937397Q	WL10277	G03085	57871	HF4L15VQ	57756			AF753	46220	AF3601	49187
937398Q	WL10278	G03087	57872	HH07500	24001			AF773	46040	AF3617	49468
937399Q	WL10279	G03088	57873	HH07503	Hsg. 51551			AF785	46036	AF3895	42885
937400Q	WL10280	G03089	57869	HH07515	Hsg. 51553			AF824	46062	AF3896	49020
937725	57097	G03091	57870	HH12503	Hsg. 51759			AF826	46046	AF3897	49843
937728	57520	G03092	57870	HH12515	Hsg. 51758			AF875	46138	AF3898	49846
937760Q	57231	G03093	57874	HH12525	Base 51759			AF905	46179	AF3904	42843
937778Q	57520	G03094	57875	HW51125	24849			AF917	46144	AF3905	42799
937781Q	57501	G03095	57875	K22022	51553			AF918	46140	AF3906	42800
939320Q	57131	G03130	57876	K45000	46101			AF925	46180	AF3907	49068
939335Q	57185	G03139	57877	LFS TF1006RE	57159			AF971	46132	AF	



MASTER INTERCHANGE

PARTS PLUS

MFG'S NUMBER	WIX NUMBER	MFG'S NUMBER	WIX NUMBER	MFG'S NUMBER	WIX NUMBER	MFG'S NUMBER	WIX NUMBER	MFG'S NUMBER	WIX NUMBER	MFG'S NUMBER	WIX NUMBER
PARTS PLUS (Cont'd)		PARTS PLUS (Cont'd)		PARTS PLUS (Cont'd)		PARTS PLUS (Cont'd)		PARTS PLUS (Cont'd)		PARTS PLUS (Cont'd)	
AF3933	42859	AF5857	46465	AF7937	42486	AFB7846	46957	CAF5504	24686	CAF6175	24619
AF3936	49122	AF5858	42285	AF7938	42476	AFB7848	42989	CAF5506	24899	CAF6176	24048
AF3938	49310	AF5899	49342	AF7939	49344	AFB7860	46967	CAF5508	24818	CAF6185	24053
AF3954	46889	AF5983	49214	AF7943	46464	AFB7897	46969	CAF5509	49372	CAF6203	24036
AF3955	46814	AF6059	49015	AF7944	46462	CA6185	24053	CAF5510	24673	CAF6205C	WP10074
AF3956	42750	AF6103	49240	AF7946	42384	CAF1032	24481	CAF5516	24875	CAF6286	WP10084
AF3957	49051	AF6139	49570	AF7949	42749	CAF1033	24823	CAF5518	24893	CAF6288	WP10084
AF3958	46873	AF6141	46141	AF7953	42825	CAF1040	24685	CAF5519	24815	CAF7615	24781
AF3959	46888	AF6143	49208	AF7954	42891	CAF1042	24683	CAF5520	24778	CAF8155	WP10195
AF3960	42879	AF6144	49640	AF7955	49620	CAF1043	24854	CAF5526	24884	CAF8165	49370
AF3961	46835	AF6150	49390	AF7957	42726	CAF1049	24483	CAF5527	24814	CAF8184	24867
AF3962	42829	AF6151	49049	AF7958	42181	CAF1050	24578	CAF5530	24857	CAF8188	24900
AF3963	42838	AF6171	49031	AF7959	42797	CAF2023W	24483	CAF5532	49360	CAF8210	24904
AF3965	42839	AF6172	49610	AF7960	49074	CAF4012	24012	CAF5537	24758	CAF8222	24901
AF3966	46915	AF6211	WA10036	AF7961	42830	CAF4013	24013	CAF5541	24523	CAF8233	WP6674
AF3974	42612	AF6281	WA10008	AF7963	46667	CAF4014	24014	CAF5542	24681	CAF8906	24774
AF3975	42831	AF6945	42821	AF7964	46646	CAF4068	24068	CAF5549	24905	CAF8908	24767
AF3976	46913	AF7803	46953	AF7965	42728	CAF4080	24080	CAF5550	24487	CAF9093	49093
AF3978	42261	AF7804	46954	AF7966	46499	CAF4103	24103	CAF5551	24486	CAF9353	49353
AF3981	42826	AF7805	46955	AF7967	42605	CAF4201	24021	CAF5559	24694	CAF9366	49366
AF3982	46938	AF7808	46951	AF7968	42606	CAF4211C	24211	CAF5561	24803	CAF9369	49369
AF3983	49116	AF7812	46956	AF7969	42607	CAF4218	24218	CAF5562	24898	CAF9374	49374
AF3984	46914	AF7815	42988	AF7971	42525	CAF4255C	24255	CAF5571	24477	CAF9376	49376
AF3991	42737	AF7816	46162	AF7973	49907	CAF4302	24302	CAF5572	24687	CAF9932	WP10009
AF3992	42844	AF7823	46044	AF7974	46674	CAF4313	24313	CAF5576	24475	CAF9933	WP10073
AF3993	42834	AF7824	46062	AF7975	46699	CAF4313C	24313	CAF5586	24489	CAF9938	WP10125
AF3994	49155	AF7825	46027	AF7976	46340	CAF4329	24329	CAF5588C	24489	CAF9954	WP10263
AF3996	49172	AF7826	46097	AF7977	42023	CAF4476	24476	CAF5599	24903	CAF9957	WP10428
AF3998	49146	AF7827	46058	AF7978	42306	CAF4479	24479	CAF5621	24688	CAF9958	WP10129
AF3999	49186	AF7828	46064	AF7979	46104	CAF4482	24482			CAF9976	WP2131
AF4000	49052	AF7831	46053	AF7981	46677	CAF4485	24485	CAF5623	24480	CAF9977	WP10142
AF4001	49156	AF7832	46083	AF7982	42740	CAF4524	24524	CAF5624C	49371	CAF9978	WP10099
AF4002	49119	AF7833	46057	AF7983	42727	CAF4579	24579	CAF5637	24827	CAF9982	WP10179
AF4003	49069	AF7835	46107	AF7984	42389	CAF4600	24600	CAF5643	24907	CAF9987	WP10155
AF4004	49185	AF7836	46108	AF7985	42412	CAF4682	24682	CAF5644	24871	CAF9989	WP10370
AF4006	42863	AF7838	46021	AF7986	42213	CAF4684	24684	CAF5654	24869	CAF99155	WP10265
AF4007	49054	AF7839	46092	AF7988	42369	CAF4685	24685	CAF5659	24826	CAF99156	WP10178
AF4008	49065	AF7841	46017	AF7989	46798	CAF4725	24725	CAF5660	24812	CAF99157	WP10277
AF4009	49085	AF7842	46026	AF7990	42564	CAF4753	24753	CAF5661	24517	DF99380	WF10451
AF4010	49001	AF7843	46028	AF7991	46322	CAF4756	24756	CAF5662	24689	FP588F	33393
AF4011	49067	AF7845	46213	AF7992	46493	CAF4761	24761	CAF5664	24784	FP901F	33149
AF4012	49192	AF7849	46327	AF7996	46573	CAF4779	24779	CAF5667	24483	FP941F	33128
AF4014	49113	AF7854	46051	AF7998	46802	CAF4809	24809	CAF5667C	24483	G1	33002
AF4015	49104	AF7857	46095	AF7999	42551	CAF4854	24854			G6	33271
AF4017	49223	AF7858	46098	AF8156	WA10315	CAF4855	24855	CAF5668	24812	G14	33001
AF4019	49086	AF7859	46288	AF8164	WA10296	CAF4856	24856	CAF5674	24484		
AF4020	49157	AF7862	46080	AF8171	WA10256	CAF4860	24771	CAF5675	24881	G16	33046
AF4021	49191	AF7863	46117	AF8172	WA10085	CAF4863	24863	CAF5676	24882	G22	33050
AF4022	49175	AF7864	46006	AF8225	WA10316	CAF4879	24879	CAF5677	24909	G38	33033
AF4023	49225	AF7865	46306	AF8248	42015	CAF4880	24880	CAF5685	49466	G115	33011
AF4025	49018	AF7866	46331	AF9010	46673	CAF4902	24902	CAF5760	49375	G145	33486
AF4027	49058	AF7867	46109	AF9098	42188	CAF4906	24906	CAF5760C	49375	G180	33053
AF4028	49123	AF7870	46207	AF9546	46653	CAF4908	24908	CAF5761C	24779	G242	33066
AF4029	49000	AF7871	46052	AF9910	49013	CAF5082	24773	CAF5762C	24631	G243	33087
AF4030	49057	AF7872	46302	AF9926	WA10039	CAF5128	24518	CAF5763C	24866	G244	33082
AF4031	49010	AF7873	46301	AF9950	49034	CAF5245	24780	CAF5764	24683	G246	33022
AF4033	49070	AF7874	46289	AF9960L	49257	CAF5246	24811	CAF5769C	49380	G247	33086
AF4034	49023	AF7875	46398	AF9961R	49258	CAF5383	24322	CAF5772	24726	G247	33085
AF4035	49059	AF7876	46308	AF9962	WA10053	CAF5384	24876	CAF5772C	24726	G342	33204
AF4037	49900	AF7877	46077	AF9967	WA10171	CAF5385	24806	CAF5774C	49356	G343	33202
AF4038	49362	AF7878	46272	AF9969	WA10096	CAF5387	24808	CAF5831	49367	G344	33490
AF4043	49224	AF7879	46425	AF9970	WA10318	CAF5388	24805	CAF5836	24013	G427	33044
AF4044	49040	AF7880	46303	AF9971	WA10125	CAF5389	24807	CAF5838	24472	G441	33048
AF4045	49041	AF7881	42016	AF9988	49243	CAF5390	24752	CAF5838C	24525	G454	33027
AF4046	49522	AF7882	46416	AF99001	WA10268	CAF5402	24877	CAF5840C	49355	G470	33051
AF4049	49873	AF7884	42295	AF99002	WA10005	CAF5409	24874	CAF5844	49357	G471	33052
AF4050	42859	AF7885	46320	AF99007	WA9791	CAF5413	24813	CAF5853	24200	G472	33040
AF4052	49100	AF7887	42365		WA9792	CAF5425	24878	CAF5862	24794	G473	33049
AF4054	49600	AF7891	46395	AF99032	WA10215	CAF5426	24894	CAF5863	24524	G474	33054
AF4055	49460	AF7892	46273	AF99050	WA10212	CAF5439	24817	CAF5864	49352	G475	33081
AF4057	49004	AF7893	46105	AF99051	WA10269	CAF5447	24896	CAF5871	24400	G478	33095
AF4063	49270	AF7894	46193	AF99071	WA10271	CAF5448	24812	CAF5875	49359	G481	33481
AF4872	46302	AF7905	46318	AF99072	WA10127	CAF5450	24895	CAF5876	24065	G483	33483
AF5099	42182	AF7906	46298	AF99077	WA10266	CAF5459	24897	CAF5877	24829	G484	33502
AF5185	49250	AF7907	46245	AF99079	WA10304	CAF5460	24775	CAF6067	24300	G485	33323
AF5191	46879	AF7908	46358	AF99095	WA9804	CAF5471	Particulate 24161	CAF5471	Particulate 24161	CAF6071C	WP10337
AF5193	WA10298	AF7909	46104	AF99096	WA10301	CAF5473	24866	CAF6078C	49374	G489	33321
AF5200	49048	AF7910	46081	AF99105	WA10334	CAF5475	24874	CAF6080	24201	G490	33328
AF5208	49530	AF7911	46195	AF99106	WA10548	CAF5477	24813	CAF6087	24148	G491	33326
AF5211	49247	AF7912	42177	AF99114	WA10437	CAF5478	24816	CAF6089	49700	G496	33293
AF5212	49240	AF7913	46388	AF99115	WA10394	CAF5479	24883	CAF6091	49248	G497	33280
AF5216	WA10000	AF7914	46215	AF99149	49896	CAF5480	24865	CAF6098	24046	G499	33330
AF5218	49211	AF7916	46456	AF99159	WA10431	CAF5483	24821	CAF6099	24367	G501	33331
AF5231	WA10058	AF7917	46472	AF99178	WA10339	CAF5484	24765	CAF6115	24030	G502	33329
AF5260	WA10335	AF7918	46463	AF995218	WA10424	CAF5490	24872	CAF6154C	24191	G516	33002
AF5264	WA10416	AF7919	46443	AFB1068	46978	CAF5491	24873	CAF6156	24017	G562	33487
AF5869	49225	AF7920	46444	AFB1603	46977	CAF5494	24864	CAF6157	24015	G572	33284
AF5848	42461	AF7935	42472	AFB1621	46972	CAF5498	24884	CAF6174	24419	G573	33267

MASTER INTERCHANGE

FOR REFERENCE PURPOSES ONLY-CHECK VEHICLE APPLICATION LISTING FOR CORRECT WIX FILTER Hsg(Housing) . . WIX NUMBER is Replacement Element to be used in filter housing assembly.
Italicized Part Numbers May Not Be Available At Time Of Publication.



PARTS PLUS — PARTSMASTER

MASTER INTERCHANGE

MASTER INTERCHANGE

MFG'S NUMBER	WIX NUMBER	MFG'S NUMBER	WIX NUMBER	MFG'S NUMBER	WIX NUMBER	MFG'S NUMBER	WIX NUMBER	MFG'S NUMBER	WIX NUMBER	MFG'S NUMBER	WIX NUMBER
PARTS PLUS (Cont'd)		PARTS PLUS (Cont'd)		PARTS PLUS (Cont'd)		PARTS PLUS (Cont'd)		PARTS PLUS (Cont'd)		PARTS PLUS (Cont'd)	
G578	33311	G6385	33308	LAF1680	46648	P982	57250	PH1218	51060	TK1270	58846
G580	33484	G6386	33555	LAF2032	46907	P985EX	57078	PH2005	51315	TK1271	58843 or 58846
G645	33579	G6387	33022	LAF2886	49886	P986EX	57279	PH2008	51228	TK1276	57701
G650	33590	G6389	33301	LAF2947	49184	P988EX	57070	PH2700	51357	TK1281	58898
G720	33469	G6393	33316	LAF2959	49154	P989EX	WL10164	PH2702	51378	TK1283	58013
G752	33089	G6396	33500	LAF3141	49314	P990EX	57526	PH2801	51626	TK1286	58845
G779	33083	G6398	33565	LAF5028	49876	P995EX	57262	PH2805	51334	TK1288	58617
G800	33097	G6511	33559	LAF5980	42846 ²⁵⁸	P998EX	57462	PH2808	51334	TK1290	51064
G803	33204	G6514	33346		49946 ²⁵⁹	P999EX	57292	PH2808EX	51334	TK1293	58618
G840	33079	G6519	33193	LAF5980	49946FR ²⁵⁹	P1009EX	WL10010	PH2809	51381	TK1294	58324
G855	33268	G6526	33651	LAF6122	49090	P1014EX	WL10060	PH2815	51452	TK1296	58040
G897	33510	G6527	33567	LAF6902	49902 ²⁵⁵	P1016EX	WL7515	PH2816	51374	TK1303	58010
G991	33233	G6530	WF10019	LAF6902	49902FR ²⁶⁰	P1017EX	WL10024	PH2817	51392	UPG64R	WL10290
G1010	33243	G6531	WF10018	LAF8837	46930 ²⁵⁵	P1027EX	WL10067	PH2820A	51307		
G1033	33409	G6532	33347		46930FR ²⁶⁰	P1035EX	WL7522	PH2821A	51394		
G1036	33424	G6536	33502	LAF9096	46728	P1069	WL10286	PH2825	51512		
G1039	33667	G6537	33500	LF5788F	33818 ²⁶⁴	P1072	51630	PH2827	51361		
G1055	33750	G6538	33461	LFF1537	33837	P2129	57090	PH2830	51521		
G1056	33929	G6539	33572	LFF3252	24723 ²⁷¹	P2129EX	57090	PH2832	51068		
G1059	33591	G6540	33569		33733 ²⁶⁶	P2224	57033	PH2835	51348		
G1060	33097	G6541	33502	LFF3258	33733	P2225	57082	PH2835EX	51348		
G1062	33629	G6542	33563	LFF3581	33402	P3040	57083	PH2840	51394		
G1063	33749	G6543	33554	LFF4537	33837	P3040EX	57083	PH2840EX	51394		
G2900	33206	G6547	33551	LFF5824B	33217	P3244	57082	PH2841	57145		
G2901	33503	G6548	33596	LFF5824E	33217	P3244EX	57082	PH2849	51347		
G2903	33223	G6552	33553	LFF6338	33379	P3969	57062	PH2856A	51381		
G2904	33497	G6553	33570	LFF8736	33960	P3969EX	57062	PH2858	51348		
G2906	33214	G6563	33575	LFF8813	33509	P3972	51160	PH2861	51342		
G2908	33179	G6567	33581	LFP780	51607	P3986	Volvo 57186	PH2867	51356		
G2910	33205	G6570	33229	LFP784	51742		Volkswagen 57187	PH2868	51357		
G2917	33021	G6571	33578	LFP811F	33811	P3986EX	57186	PH2869	51334		
G2919	33500	G6574	33550	LFP2286	51734	P4456	57079	PH2876	51365		
G2939	33276	G6575	33580 ¹³⁸	LFP2999	57202	P5906EX	57010	PH2876EX	51365		
G2945	33500		33905 ¹³⁹	LFP5964	57521	P6160	57260	PH2903	51334		
G2946	33279	G6578	33603	LP2016	57311 ²¹⁹	P8153	51226	PH2904	51311		
G2947	33156	G6579	33521		57312 ²¹⁷	P8170	51223	PH2905	51231		
G2954	33479	G6582	33826	LP2016	WL10111 ²¹⁸	P8170EX	51223	PH6291	WL10001		
G2955	33480	G6584	33598	LP2017	57311 ²¹⁹	P8176EX	WL10056	PH7022	51225		
G2956	33460	G6585	33631		57312 ²¹⁷	P8445	51213	PH7530	57530		
G2957	33221	G6586	33538	LP2017	WL10111 ²¹⁸	P9904EX	57059	PH9953	WL10058		
G2964	33471	G6588	33276	LP2017FC	57311 ²¹⁹	P9934	WL10021	T967	57047		
G2974	33502	G6590	33526		57312 ²¹⁷	P9942EX	57161	T1009	WL10010		
G2975	33283	G6591	33597	LP2017FC	WL10111 ²¹⁸	P9983EX	WL10241	TA4030	49057		
G2977	33470	G6593	33595	LP8741	57215	P9986EX	WL10008	TA24278	46116		
G2978	33007	G6595	33236	P819B	51186	P99016	WL10033	TA35192	46253		
G2984	33006	G6597	33183	P824A	51398	PA6146	49314	TA35227	46035		
G2987	33153	G6598	33235	P834	51160	PA6150	49390	TC1765	24871		
G2991	33008	G6626	33957	P837	57021	PA6281	WA10008	TK220	58881		
G4760	33093	G6628	33100	P837EX	57021	PC5660	24812	TK233	58707		
G6228	33100	G6630	33619	P838	57211	PC99334C	WP10337	TK254	58952		
G6303	33294	G6633	WF8258	P842	57806	PG22630	WL10283	TK1175	58705		
G6307	33297	G6634	33410	P843	51145	PG4612EX	51365	TK1186	58945		
G6319	33298	G6636	33150	P844	51230	PG5830EX	57512	TK1189	58994		
G6320	33295	G6640	33980	P845	51246	PG8154	WL10050	TK1193	58956		
G6321	33289	G6642	WF10020	P846	51212	PH1A	51515	TK1195	58997		
G6324	33319	G6647	33705	P846EX	51212	PH8A	51515	TK1198	58934		
G6328	33275	G6831	33129	P856	57210	PH16	51068	TK1201	58837		
G6330	33282	G6833	33129	P907	57330	PH24	51258	TK1202	58917		
G6332	33482	G6872	33946	P913EX	57997	PH25	51069	TK1204	2WD 58805		
G6333	33291	G6896	33689	P929	57171	PH29	51061	TK1206	58936		
G6335	33023	G6897	33889	P929EX	57171	PH44	51042	TK1211	58904		
G6336	33295	G8154	33643	P960	57203	PH45	51045	TK1213	58967		
G6339	33292	G8271	33257	P960EX	57203	PH47	51040	TK1214	58968		
G6340	33199	G8836	33737	P961	57329	PH47EX	51040	TK1215	57101		
G6341	33489	G9292	33818	P961EX	57329	PH48	57060	TK1216	58804		
G6345	33265	G99057	WF10114	P962	57171		57060MP	TK1217	58877		
G6346	33285	G99085	WF10112	P962EX	57171	PH48EX	57060	TK1218	58951		
G6347	33500	G99119	WF10245	P963	57009		57060MP	TK1219	58884		
G6351	33477	G99120	WF10165	P964	57303	PH51A	51036	TK1224	58902		
G6353	33558	HC10	57201	P964EX	57303	PH59	51522	TK1225	58995		
G6354	33558	L1261F	33585XE	P966	57204	PH59EX	51522	TK1229	58906		
G6357	33500	L3546F	33976 ²⁵⁷	P966EX	57204	PH228	51068	TK1230	58978		
G6359	33502	L3580F	33817 ¹⁸⁴	P967	57047	PH232	51068	TK1231	58994		
G6361	33227	L4595F	33817	P967EX	57047	PH253	51085	TK1232	58955		
G6362	33318	L4596F	33818	P968	57173	PH253EX	51085	TK1233	58996		
G6364	33500	L4597F	46728	P968EX	57173	PH400	51516	TK1234	58602		
G6365	33318	L4604F	33899	P969	57327	PH400EX	51516	TK1236	58840		
G6366	33500	L4604FA	33899	P969EX	57327	PH453	51452	TK1237	58841		
G6367	33296	L4606F	33600	P972	57061	PH454	57099	TK1239	58876		
G6368	33502	L4609F	33963	P972EX	57061	PH477	57143	TK1241	58815		
G6369	33502	L4609FA	33963	P978	57512	PH500	57045	TK1242	58822		
G6371	33502	L4615F	33615	P978EX	57512	PH500EX	57045	TK1245	58614		
G6373	33455	L5021F	33349	P979	57041	PH561	51342	TK1248	58609		
G6378	33300	L5788F	33818 ¹⁸⁴	P979EX	57041	PH610	57561	TK1251	58605		
G6379	33568	L9800F	33585XE	P980	57064	PH820	51372	TK1262	58613		
G6380	33500	LAF1520	46678	P980EX	57064	PH820EX	51372	TK1263	58608		
G6381	33099	LAF1617	46417	P981	57674	PH903	51378	TK1267	58847		
G6384	33310	LAF1646	42731 ¹³⁷	P981EX	57674	PH922	51522	TK1268	58611		

FOR REFERENCE PURPOSES ONLY-CHECK VEHICLE APPLICATION LISTING FOR CORRECT WIX FILTER Hsg(Housing) . . . WIX NUMBER is Replacement Element to be used in filter housing assembly.

Italicized Part Numbers May Not Be Available At Time Of Publication.

¹³⁷ Standard Corrugated version ¹³⁸ With Bracket ¹³⁹ Without Bracket ¹⁴⁶ Element only ¹⁵⁵ Standard version ¹⁸⁴ Has lid attached ²¹⁷ Truck or Bus applications with oil filter housing that has a spring-loaded long post - has lid attached to filter ²⁵⁸ Van applications with housing that has spring-loaded long post - has lid attached to filter ²⁵⁹ Only to be used on applications that have a short post without spring in the oil filter housing - no lid attached

²⁷¹ Updated version with plastic Lid ²⁸² 2 Pleat ²⁸⁹ 4 Pleat ²⁷¹ Complete assembly - after this assembly is installed, only the element is required ³⁶⁰ Flame Retardant Version



MASTER INTERCHANGE

PARTSMASTER — PARTSMASTER GKI

MFG'S NUMBER	WIX NUMBER	MFG'S NUMBER	WIX NUMBER	MFG'S NUMBER	WIX NUMBER	MFG'S NUMBER	WIX NUMBER	MFG'S NUMBER	WIX NUMBER	MFG'S NUMBER	WIX NUMBER
PARTSMASTER (Cont'd)		PARTSMASTER (Cont'd)		PARTSMASTER (Cont'd)		PARTSMASTER (Cont'd)		PARTSMASTER (Cont'd)		PARTSMASTER (Cont'd)	
61393BP	51393	62859	42859	66303	46303	67090BP	57090	69085	49085	WA610127	WA10127
61394	51394	62864	42864	66306	46306	67092	57092	69086	49086	WA610212	WA10212
61394BP	51394MP	62885	42885	66316	46316	67092BP	57092	69102	49102	WA610215	WA10215
61398	51398	62891	42891	66318	46318	67099	57099	69104	49104	WA610254	WA10254
61515	51515	62906	42906	66320	46320	67099BP	57099	69113	49113	WA610255	WA10255
61515BP	51515MP	62907	46165	66322	46322	67145	57145	69114	49114	WA610256	WA10256
61516	51516	62972	42972	66327	46327	67145BP	57145	69115	49115	WA610261	WA10261
61516BP	51516MP	66006	46006	66339	46339	67151	57151	69116	49116	WA610268	WA10268
61521	51085	66007	46007	66340	46340	67171	57171	69117	49117	WA610269	WA10269
61522	51045	66017	46017	66349	46349	67173	57173	69119	49119	WA610271	WA10271
	51522	66026	46026	66358	46358	67175	57175	69120	49120	WA610296	WA10296
61522BP	51522MP	66027	46027	66388	46388	67186	57186	69123	49123	WA610301	WA10301
61626	51626	66028	46028	66390	46390	67187	57187	69143	49143	WA610315	WA10315
61630	51630	66035	46035	66398	46398	67189	57189	69145	49145	WA610335	WA10335
61734	51734	66036	46036	66406	46406	67202	57202	69146	49146	WA610337	WA10337
61734BP	51734MP	66040	46040	66416	46416	67202BP	57202MP	69155	49155	WA610339	WA10339
61742	51742	66042	46042	66417	46417	67203BP	57203MP	69156	49156	WA610416	WA10416
62013	42013	66043	46043	66418	46418	67203BP	57203MP	69157	49157	WA610417	WA10417
62015	42015	66044	46044	66419	46419	67204	57204	69158	49158	WL10001	WL10001
62020	42020	66046	46046	66425	46425	67210	57210	69172	49172	WL10010	WL10010
62039	42039	66048	46048	66428	46428	67211	57211	69175	49175	WL10024	WL10024
62044	42044	66051	46051	66440	46440	67250	57250	69180	49180	WL10025	WL10025
62054	42054	66057	46057	66443	46443	67262	57262	69185	49185	WL10032	WL10032
62055	42055	66058	46058	66444	46444	67279	57279	69186	49186	WL10033	WL10033
62057	42057	66064	46064	66462	46462	67302	57302	69187	49187	WL10050	WL10050
62067	42067	66077	46077	66463	46463	67303	57303	69191	49191	WL10056	WL10056
62073	42073	66080	46080	66465	46465	67311	57311	69192	49192	WL10060	WL10060
62077	42077	66081	46081	66472	46472	67312	57312	69200	49200	WL10077	WL10077
	46024	66082	46082	66493	46493	67312BP	57312MP	69201	49201	WL10164	WL10164
62083	42083	66083	46083	66503	46503	67327	57327	69210	49210	WL10241	WL10241
62086	42086	66084	46084	66573	46573	67330	57330	69223	49223	WL10255	WL10255
62088	42088	66088	46088	66646	46646	67341	57341	69225	49225	WL10255BP	WL10255
62095	42095	66093	46093	66653	46653	67356	57356	69230	49230	WL10290	WL10290
62096	42096	66095	46095	66659	46659	67356BP	57356MP	69235	49235	WL10290BP	WL10290MP
62098	42098	66097	46097	66673	46673	67462	57462	69247	49247	WL10332	WL10332
62099	42099	66098	46098	66674	46674	67502	57502	69250	49250	WL10345	WL10345
62101	42101	66105	46105	66677	46677	67502BP	57502MP	69260	49260	PARTSMASTER GKI	
62103	42103	66107	46107	66678	46678	67512	57512	69288	49288	62988	42988
62113	42113	66108	46108	66699	46699	67526	57526	69293	49293	62989	42989
62116	42116	66109	46109	66728	46728	67526BP	57526MP	69310	49310	62991	42991
62133	42133	66111	46111			67530	57530	69320	49320	62992	42992
	46133	66116	46116	66799	46799	67561	57561	69344	49344	62993	42993
62136	42136	66117	46117	66802	46802	67620	57620	69350	49350	62994	42994
62141	42141	66120	46120	66803	46803	67620BP	57620MP	69362	49362	62995	42995
62156	42156	66123	46123	66804	46804			69400	49400	62997	42997
62164	42164	66126	46126	66814	46814	67674	57674	69429	49429	62998	42998
62170	42170	66128	46128	66831	46831	67712	57712	69430	49430	66950	46950
62177	42177	66132	46132	66832	46832	67712BP	57712MP	69450	49450	66951	46951
62181	42181	66133	46133	66834	46834	67806	57806	69460	49460	66953	46953
62188	42188	66134	46134	66873	46873	67830	57830	69461	49461	66954	46954
62218	42218	66138	46138	66879	46879	67899	57899	69475	49475	66955	46955
62261	42261	66139	46139	66887	46887	67899BP	57899MP	69480	49480	66956	46956
62295	42295	66140	46140	66888	46888	69000	49000	69498	49498	66957	46957
62329	42329	66144	46144	66902	46902	69001	49001	69530	49530	66960	46960
62333	42333	66146	46146	66914	46914	69004	49004	69590	49590	66961	46961
62341	42341	66147	46147	66916	46916	69005	49005	69604	49604	66964	46964
62349	42349	66148	46148	66917	46917	69009	49009	69610	49610	66967	46967
62384	42384	66152	46152	66924	46924	69010	49010	69630	49630	66968	46968
62385	42385	66153	46153	66935	46935	69012	49012	69634	49634	66969	46969
62389	42389	66156	46156	66938	46938	69013	49013	69670	49670	66970	46970
62412	42412	66158	46158	66975	46975	69014	49014	69727	49727	66972	46972
62472	42472	66159	46159	67002	57002	69016	49016	69728	49728	66976	46976
62476	42476	66162	46162	67009	57009	69017	49017	69730	49730	66977	46977
62479	42479	66165	46165	67021	57021	69018	49018	69737	49737	66978	46978
62484	42484	66171	46171	67021BP	57021MP	69020	49020	69739	49739	66986	46986
62487	42487	66174	46174	67029	57029	69022	49022	69746	49746	66988	46988
62524	42524	66180	46180	67033	57033	69023	49023	69750	49750	66990	46990
62525	42525	66186	46186	67038	57038	69031	49031	69756	49756	73001	Metal 33031 or Plastic 33001
62551	42551	66195	46195	67041	57041	69038	49038	69760	49760	73002	33002
62564	42564	66203	46203	67045	57045	69040	49040	69825	49825	73002C	33002
62572	42572	66213	46213	67045BP	57045MP	69041	49041	69843	49843	73003	33003
62612	42612	66215	46215	67047	57047	69042	49042	69883	49883	73003C	33003
62725	42725	66220	46220	67047BP	57047MP	69043	49043	69886	49886	73006	33006
62728	42728	66229	46229	67050	57050	69049	49049	69888	49888	73007	33007
62729	42729	66234	46234	67055	57055	69051	49051	69890	49890	73008	33008
62740	42740			67059	57059	69053	49053	69893	49893	73011	33011
62750	42750	66242	46242	67060	57060	69055	49055	69894	49894	73012	33012
62793	42793	66244	46244	67060BP	57060MP	69056	49056	69901	49901	73016	33016
62797	42797	66246	46246	67061	57061	69057	49057	69907	49907	73019	33019
62799	42799	66253	46253	67062	57062	69058	49058	69926	49926	73021	33021
62800	42800	66255	46255	67064	57064	69058	49058	69933	49933	73022	33022
62825	42825	66264	46264	67064BP	57064MP	69063	49063	WA610008	WA10008	73023	33023
62831	42831	66272	46272	67078	57078	69064	49064	WA610036	WA10036	73027	33027
62834	42834	66273	46273	67079	57079	69065	49065	WA610039	WA10039	73031	33031
62839	42839	66288	46288	67082	57082	69067	49067	WA610048	WA10048	73032	33032
62843	42843	66289	46289	67082BP	57082MP	69069	49069	WA610058	WA10058	73033	33033
62844	42844	66301	46301	67083	57083	69070	49070	WA610095	WA10095	73032	33032
62846	42846	66302	46302	67090	57090	69073	49073	WA610096	WA10096		

MASTER INTERCHANGE

FOR REFERENCE PURPOSES ONLY-CHECK VEHICLE APPLICATION LISTING FOR CORRECT WIX FILTER Hsg(Housing) . . . WIX NUMBER is Replacement Element to be used in filter housing assembly. *Italicized Part Numbers May Not Be Available At Time Of Publication.*



PARTSMASTER GKI

MASTER INTERCHANGE

MASTER INTERCHANGE

MFG'S NUMBER	WIX NUMBER	MFG'S NUMBER	WIX NUMBER	MFG'S NUMBER	WIX NUMBER	MFG'S NUMBER	WIX NUMBER	MFG'S NUMBER	WIX NUMBER	MFG'S NUMBER	WIX NUMBER
PARTSMASTER GKI (Cont'd)		PARTSMASTER GKI (Cont'd)		PARTSMASTER GKI (Cont'd)		PARTSMASTER GKI (Cont'd)		PARTSMASTER GKI (Cont'd)		PARTSMASTER GKI (Cont'd)	
73033	33033	73280	33280	73493	33500	73817	33817 ¹⁸⁴	88841C	58841	88993C	58993
73034	33034	73282	33282	73494	33500	73818	33818	88842	58842	88994	58994
73040	33040	73283	33283	73495	33500	73826	33826	88843	58843	88994C	58994
73044	33044	73284	33284	73496	33500	73831	33831	88844	58844	88995	58995
73045	33045	73285	33285	73497	33497	73832	33832	88845	58845	88995C	58995
73046	33046	73286	33558	73498	33500	73837	33837	88846	58846	88996	58996
73048	33048	73288	33288	73499	33500	73850	33850	88847	58847	88997	58997
73049	33049	73289	33289	73500	33500	73861	33500	88875	58875	94007	24007
73050	33050	73290	33290	73502	33502	73873	WF10009	88876	58876	94010	24010
73051	33051	73291	33291	73508	33508	73875	33875	88877	58877	94012	24012
73052	33052	73292	33292	73509	33509	73876	33550	88877C	58877	94013	24013
73053	33053	73293	33293	73510	33510	73878	33878	88878	58878	94014	24014
73054	33054	73294	33294	73518	33818	73879	33561	88879	58879	94015	24015
73063	33063	73295	33295	73518A	33818	73880	33572	88880	58880	94017	24017
73066	33066	73296	33296	73521	33521	73882	33882	88881	58881	94021	24021
73067	33067	73297	33297	73523	33826	73884	33884	88882	58882	94030	24030
73069	33069	73298	33298	73526	33526	73889	33889	88883	58883	94036	24036
73079	33079	73300	33300	73531	33531	73896	33896	88883C	58883	94046	24046
73081	33081	73301	33301	73537	33537	73897	33897	88884	58884	94048	24048
73082	33082	73308	33308	73538	33538	73899	33899	88885C	58885	94053	24053
73083	33083	73309	33309	73550	33550	73901	33901	88886	58886	94065	24065
73085	33085	73310	33310	73551	33551	73903	33909	88886C	58886	94068	24068
73086	33086	73311	33311	73553	33553	73908	33908	88888	58888	94080	24080
73087	33087	73316	33316	73554	33554	73918	33918	88889	58889	94099	24099
73089	33089	73318	33318	73555	33555	73924	33410	88890	58890	94103	24103
73093	33093	73319	33319	73556	33556	73927	33319	88891	58891	94110	24110
73095	33095	73321	33321	73557	33557	73929	33929	88892	58892	94118	24118
73097	33097	73323	33323	73558	33558	73931	33731	88894	58894	94120	24120
73099	33099	73324	33324	73559	33559	73934	33934	88894C	58894	94148	24148
73100	33100	73326	33326	73561	33561	73946	33946	88895	58895	94160	24160
73109	33109	73328	33328	73562	33562	73960	33960XE	88895C	58895	94191	24191
73110	33110	73329	33329	73563	33563	73963	33963	88896	58896	94200	24200
73118	33118	73330	33330	73564	33564	73980	33980	88896C	58896	94201	24201
73121	33121	73331	33331	73565	33565	81064	51064	88897	58897	94202	24202
73122	33122	73335	33335	73567	33567	87101	57101	88898	58898	94211	24211
73123	33123	73338	33338	73568	33568	87701	57701	88899	58899	94212	24212
73124	33124	73346	33346	73569	33569	87702	57702	88902	58902	94218	24218
73127	33022	73347	33347	73570	33570	88010	58010	88904	58904	94227	24227
73128	33128	73349	33349	73571	33571	88013	58013	88906	58906	94258	24258
73129	33129	73349A	33349	73572	33572	88030	58030	88914	58914	94270	24270
73130	33130	73352	33352	73573	33573	88040	58040	88917	58917	94300	24300
73136	33136	73357	33357 ⁴²⁰	73575	33575	88050	58050	88920	58920	94302	24302
73138	33138		WF10051 ⁴¹⁹	73578	33578	88070	58070	88921	58921	94313	24313
73140	33140	73358	33358	73579	33579	88099	58099	88921C	58921	94322	24322
73141	33141	73359	33359	73580	33580	88128	58128	88923	58923	94329	24329
73149	33149	73376	33976 ²³⁷	73581	33581	88323	58323	88926	58926	94367	24367
73150	33150	73377	33377	73585	33585XE	88324	58324	88927	58927	94400	24400
73152	33152		33377NP	73590	33590	88365	51365	88929	58929	94418	24418
73153	33153	73379	33379	73591	33591	88545	58545	88929C	58929	94419	24419
73156	33156	73384	33384	73594	33594	88574	58574	88934	58934	94439	24439
73161	33179	73386	33386	73595	33595	88601	58601	88936	58936	94472	24472
73166	33166 ⁵⁰⁵	73387	33387	73596	33596	88602	58602	88936C	58936	94473	24473
	WF8018	73390	33390	73597	33597	88603	58603	88937	58937	94474	24474
73176	33176	73393	33393	73598	33598	88604	58604	88937C	58937	94475	24475
73183	33183	73395	33395	73599	33599	88605	58605	88939	58939	94476	24476
73193	33193	73402	33402	73600	33600	88606	58606	88939C	58939	94477	24477
73195	33195	73405	33405	73600A	33600	88607	58847	88942	58942	94478	24478
73199	33199		WF10064	73603	33603	88607C	58847	88942C	58942	94479	24479
73202	33202	73424	33424	73605	33605	88608	58608	88945	58945	94480	24480
73203	33203	73434	33434	73615	33615	88608C	58608	88946	58946	94481	24481
73204	33204	73436	33436	73617	33617	88609	58609	88948	58948	94482	24482
73205	33205	73453	33453	73618	33618	88610	58610	88949	58949	94483	24483
73206	33206	73455	33455	73619	33619	88611	58611	88949C	58949	94484	24484
73214	33214	73456	33500	73622	33622	88612	58612	88950	58950	94485	24485
73217	33217	73457	33503	73629	33629	88613	58613	88951	58951	94486	24486
73221	33221	73460	33460	73631	33631	88614	58614	88952	58952	94487	24487
73223	33223	73461	33461	73639	33639	88615	58615	88952C	58952	94488	24488
73227	33227	73466	33500	73643	33643	88616	58616	88953	58953	94489	24489
73227F	33227	73467	33467	73647	33647	88617	58617	88955	58955	94495	24495
73228	33228	73469	33469	73652	33409	88618	58618	88956	58956	94517	24517
73229	33229	73470	33470	73663	33663	88624	58624	88960	58960	94518	24518
73233	33233	73471	33471	73665	33502	88656	58656	88960C	58960	94523	24523
73235	33235	73472	33472 ⁴²⁰	73667	33667	88658	58658	88962	58962	94524	24524
73236	33236	73474	33474	73686	33686	88701	58701	88966	58966	94577	24577
73238	33238	73475	33475	73687	33687	88705	58705	88966C	58966	94579	24579
73243	33243	73477	33477	73689	33689	88705C	58705	88967	58967	94590	24590
73256	33256	73479	33479	73693	33693	88707	58707	88967C	58967	94600	24600
73257	33257	73480	33480	73705	33705	88731	58731	88968	58968	94619	24619
73265	33265	73481	33481	73733	33733	88732	58732	88969	58969	94631	24631
73266	33266	73482	33482	73734	WF10020	88804	58804	88970	58970	94681	24681
73267	33267	73483	33483	73735	33957	88805	58805	88973	58973	94682	24682
73268	33268	73484	33484	73737	33737	88815	58815	88974	58974	94683	24683
73271	33271	73486	33486	73749	33749	88815C	58815	88978	58978	94684	24684
73272	33272	73487	33487	73750	33750	88822	58822	88983	58983	94685	24685
73274	33274	73487P	33487	73810	33960	88822C	58822	88987	58987	94686	24686
73275	33275	73489	33489	73810A	33960	88837	58837	88990	58990	94687	24687
73276	33276	73490	33490	73811	33811	88840	58840	88991	58991	94688	24688
73279	33279	73491	33491	73814	33814	88841	58841	88993	58993	94689	24689

FOR REFERENCE PURPOSES ONLY-CHECK VEHICLE APPLICATION LISTING FOR CORRECT WIX FILTER Hsg(Housing) . . . WIX NUMBER is Replacement Element to be used in filter housing assembly.
Italicized Part Numbers May Not Be Available At Time Of Publication.
¹⁸⁴Has lid attached ²³⁷



MASTER INTERCHANGE

PEGASSO — PENNZOIL

MFG'S NUMBER	WIX NUMBER	MFG'S NUMBER	WIX NUMBER	MFG'S NUMBER	WIX NUMBER	MFG'S NUMBER	WIX NUMBER	MFG'S NUMBER	WIX NUMBER	MFG'S NUMBER	WIX NUMBER
PARTSMASTER GKI (Cont'd)		PARTSMASTER GKI (Cont'd)		PARTSMASTER X (Cont'd)		PBR FILTERS (Cont'd)		PE PETERS		PEGASSO (Cont'd)	
94694	24694	99262	49262	67674X	57674	AI3673	46163	010.652-00A	49262	691351	46554
94725	24725	99351	49351	67712X	57712	AI3684	WA6051	010.653-00A	49366	PEINER	
94726	24726	99352	49352	67830X	57830	AI3691	WA6563	010.692-00A	49262	801.8984	51634
94753	24753	99353	49353	67899X	57899	AI3709	WA6538	010.693-00A	49366	PEL JOB	
94756	24756	99354	49354	WL610001X	WL10001	AI5007	WA6176	010.696-00A	WP10240	6050140	46438
94757	24757	99355	49355	WL610010X	WL10010	AI5026	42172	019.033-20A	33448	7410062	46438NP
94761	24761	99357	49357	WL610050X	WL10050	AI5267	WA6673	019.033-20A	33448	1551000320	51083
94765	24765	99359	49359	WL610255X	WL10255	AI5278	WA6253	020.042-00A	WP9215	PELLENC	
94771	24771	99360	49360	WL610290X	WL10290	AK7101	WP9037	020.045-00A	WP9367	3905049	46562 ¹⁵⁵
94773	24773	99361	49361	WL610332X	WL10332	BC1021	51050	030.853-00A	57696		46562NP ⁴⁷⁹
94774	24774	99364	49364	PAUS		BC1031	51515	030.876-00	57711	PENNZOIL	
94775	24775	99366	49366	503870	46837	BC1032	51714	030.876-00A	WP10240	B9	42995
94777	24767	99367	49367	503871	46836	BC1042	51158	076.954-00A	WP10240	B161	42991
94779	24779	99369	49369	503875	49132	BC1043	51459	076.954-10A	24374	B3124	42988
94780	24780	99370	49370	503876	49131	BC1044	51258	076.954-10A	24374	B3126	42992
94781	24781	99371	49371	PBR FILTERS		BC1054	51258	089.207-00A	WP10330	B3128	42993
94782	24752	99372	49372	A15002	WA6178	BC1055	51335	100.106-00A	57012	B3131	42994
94783	24783	99373	49373	AC1027	51193	BC1062	51258	100.107-00A	33987	B3132	42997
94784	24784	99374	49374	AC1346	51099	BC1068	51352	100.108-00A	WL10019	B3133	46990
94794	24794	99375	49375	AC3109	51732	BC1070	51189	100.109-00A	51158	B3138	42989
94797	24797	99376	49376	AC3241	57947	BC1072	51340	100.110-00A	51820	B3138	42989
94803	24803	99377	49377	AC3272	51732	BC1074	51452	100.112-00A	33654	B3142	46986
94805	24805	99379	49379	AC3272	51732	BC1075	51340	100.113-00A	57037	B3142	46986
94806	24806	99380	49380	AC8030	WL7227	BC1078	51392	106.139-00A	WS10002	CA328	42097
94807	24807	99381	49381	AC8036	WL7302	BC1079	51592	106.139-10A	WS10002	CA2621	42153
94808	24808	99382	49382	AG1001	33167	BC1082	51800	250.201-00A	WP9246	CA10118	49192
94809	24809	99382	49382	AG1013	33112	BC1083	51791	250.202-00A	WP9336	CA10171	49223
94811	24811	99585	49585	AG1015	33194	BC1086	51825	250.205-00A	WP9246	CH9498	57303
94812	24812	99700	49700	AG1022	33189	BC1087	51452	460.005-00A	WP10240	HPZ1	51515
94813	24813	CF1160	24099	AG1066	33114	BC1089	51364	PEABODY GALION		HPZ9A	51040
94814	24814	CF1375	WP2131	AG1096	33114	BC1091	51189	42431	51758	HPZ12	51342 ⁴⁰
94815	24815	GF1914	WF8258	AG1144	33429	BC1092	51340	PEACOCK		HPZ19	51068 ⁴⁰
94816	24816	GF5275	WF10245	AG1261	33166 ⁵⁰⁵	BC1093	51342	223 B	51387	HPZ19	51085 ⁴⁰
94817	24817	PF10018	WF10018	AG1296	33166 ⁵⁰⁵	BC1094	51374	452	46358	HPZ21	51311 ⁴⁰
94818	24818	PF10019	WF10019	AG3065	33197	BC1098	51335	480	46057	HPZ21	51348 ⁴⁰
94821	24821	PF10112	WF10112	AG3068	33143	BC1099	51335	490	46265	HPZ21	51391 ⁴⁰
94822	24322	PF10114	WF10114	AG6031	33619	BC1100	51347	529 C	33084	HPZ28	51045 ⁴⁰
94823	24823	PF10120	WF10120	AG6070	WF8152	BC1104	51460	881	42218	HPZ28	51258 ⁴⁰
94826	24826	PF10122	WF10122	AG6091	WF8170	BC1105	51307	883	46203	HPZ28	51522 ⁴⁰
94827	24827	PF10165	WF10165	AG100101	33167	BC1106	51452	904	46022	HPZ28	51036
94829	24829	PP10009	WP10009	AG101301	33112	BC1107	51312	96001	33470	HPZ33	51334
94853	24853	PP10084	WP10084	AG101304	33112	BC1109	51352	PECO		HPZ34	51085
94854	24854	PP10099	WP10099	AG101313	33112	BC1110	51335	FG24	24608	HPZ37	51358
94855	24855	PP10105	WP10105	AG101304	33112	BC1111	51335	FG336	24660	HPZ38	51394
94856	24856	PP10106	WP10106	AG101313	33112	BC1112	WL7098	FT318C5	24618	HPZ42	51372
94857	24857	PP10125	WP10125	AG10130112	33112	BC1113	51390	FT336C5	24639	HPZ45	51060
94863	24863	PP10129	WP10129	AH7001	WP6800	BC1114	51452	FT336C10	WS10112	HPZ47	51607
94864	24864	PP10130	WP10130	AH7101	WP9037	BC1123	51340	FTS336C10	24644	HPZ48	51042
94865	24865	PP10142	WP10142	AH7156	WP6930	BC1129	51352	FTS43608	24650	HPZ49	51734
94866	24866	PP10155	WP10155	AI3003	42595	BC1132	51307	PB718B	51501	HPZ52	51069 ⁴⁰
94867	24867	PP10159	WP10159	AI3012	46275	BC1133	51374	PB718D	51501	HPZ55	57090
94868	24161	PP10178	WP10178	AI3028	42370	BC1142	51307	PHB10M41ID	57852	HPZ57	51228 ⁴⁰
94869	24869	PP10179	WP10179	AI3031	42203	BC1145	51381	PP61420	51058		51231 ⁴⁰
94871	24871	PP10192	WP10192	AI3037	51515	BC1146	51392	PP61425A	51058	HPZ58	57082
94872	24872	PP10195	WP10195	AI3064	42056	BC1148	51381	PP71810	51511	HPZ59	57202
94873	24873	PP10207	WP10207	AI3073	42153	BC1149	51516	PW1542T	51872	HPZ109	51356
94874	24874	PP10265	WP10265	AI3074	46290	BC1151	51324	SF336C50	24636	HPZ162	57047
94875	24875	TF270	58906	AI3076	42240	BC1152	51342	PEGASSO		HPZ167	57187
94876	24876	TF1233	WL10390	AI3079	42906	BC1153	51381	190.537	46554	HPZ170	57311 ²¹⁷
94877	24877	PARTSMASTER X		AI3098	46165	BC1154	51040	197.785	WF8020	HPZ172	57064
94878	24878	61040X	51040	AI3109	42141	BC1156	51374	510.185	33166 ⁵⁰⁵	HPZ173	51372 ⁴⁰
94879	24879	61042X	51042	AI3129	42878	BC1181	WL7152	620.751	51307	HPZ174	57045 ⁴⁰
94880	24880	61334X	51334	AI3131	42912	BC1200	57339	632.114	46541	PA18	42044
94881	24881	61348X	51348	AI3132	42906	BC1228	WL7093	634.478	46515	PA22	42099
94883	24883	61358X	51358	AI3133	42324	BC1244	WL7155	634.479	46430	PA107	46056
94884	24884	61372X	51372	AI3159	42748	BC1266	WL7219	637.122	51768	PC1	24780
94884	24884	61394X	51394	AI3173	WA6002	BG1531	33393	645.372	46554	PC8C	24322
94893	24893	61522X	51045	AI3179	42716	BG1535	33393	698.089	42608	PC45	24871
94894	24894	67002X	57002	AI3189	WA6001	BG1540	33152	699.435	46669	PC47	24872
94896	24896	67041X	57041	AI3191	46181	BG1545	33393	740.911	51459	PC76	24906
94897	24897	67047X	57047	AI3200	42787	BG1547	33358	760.884	46525	PC86	24313
94898	24898	67045X	57045	AI3201	42565	BG1553	33124	770.286	51335	PC87	49352
94899	24899	67047X	57047	AI3202	42865	BG1557	33124	770.915	33196	PC90	24400
94900	24900	67055X	57055	AI3203	42334	BG1559	33128	770.915	46669	PC91	24065
94901	24901	67060X	57060	AI3204	42334NP	BG1581	33616	649.092	WL10308	PC124	WP10129
94902	24902	67064X	57064	AI3205	42379	BW2001	24073	691.030	42522	PC125	24012
94903	24903	67082X	57082	AI3205	42378	BW2002	24073	691.031	46560	PC126	WP10142
94904	24904	67090X	57090	AI3307	46430	BW2005	24073				
94905	24905	67173X	57173	AI3319	46415	BW2006	24073				
94906	24906	67187X	57187	AI3332	46525						
94907	24907	67202X	57202	AI3333	46669						
94908	24908	67327X	57327	AI3350	46560						
94909	24909	67341X	57341	AI3430	WA6134						
99093	49093	67356X	57356	AI3477	WA6118						
99101	49101	67502X	57502	AI3636	WA6003						
99248	49248	67526X	57526	AI3646	WA6004						
99261	49261	67561X	57561								

MASTER INTERCHANGE

FOR REFERENCE PURPOSES ONLY-CHECK VEHICLE APPLICATION LISTING FOR CORRECT WIX FILTER Hsg(Housing) . . . WIX NUMBER is Replacement Element to be used in filter housing assembly.

Italicized Part Numbers May Not Be Available At Time Of Publication.

⁴⁰Not a direct interchange -refer to application listing ¹⁵⁵Standard version ²¹⁷Truck or Bus applications with oil filter housing that has a spring-loaded long post - has lid attached to filter ²¹⁸Van applications with housing that has spring-loaded long post - has lid attached to filter ²¹⁹Only to be used on applications that have a short post without spring in the oil filter housing - no lid attached ⁴²⁰With standard drain ⁴⁷⁹NanoPro Version ⁵⁰⁵American version



PENSKE CAR CARE — PENTIUS

MASTER INTERCHANGE

MASTER INTERCHANGE

MFG'S NUMBER	WIX NUMBER	MFG'S NUMBER	WIX NUMBER	MFG'S NUMBER	WIX NUMBER	MFG'S NUMBER	WIX NUMBER	MFG'S NUMBER	WIX NUMBER	MFG'S NUMBER	WIX NUMBER
PENNZOIL (Cont'd)		PENNZOIL (Cont'd)		PENNZOIL (Cont'd)		PENNZOIL (Cont'd)		PENNZOIL (Cont'd)		PENSKE CAR CARE (Cont'd)	
PC127	WP10195	PZ162	57187	PZA142	46174	PZA235	46444	PZA518	49223	PA3559	46120
PZ1	51515	PZ163	57327	PZA143	46089	PZA236	46472	PZA521	42389	PA3566	46007
PZ2	51258	PZ164	57061	PZA144	46042	PZA237	42487	PZA522	49117	PA3588	46040
PZ3	51069	PZ165	57173	PZA145	46128	PZA238	46327	PZA523	42612	PA3597	46013
PZ4	51049	PZ166	57038	PZA146	46171	PZA239	46648	PZA533	49010	PA3647	46036
PZ5	51061	PZ167	57060	PZA147	46090	PZA240	42472	PZA535	49890	PA3717	46132
PZ6	51143	PZ169	57041	PZA148	46180	PZA241	42384	PZA539	49186	PA3814	46084
PZ7	51068	PZ170	57311 ²¹⁹	PZA149	46140	PZA242	42524	PZA540	49040	PA3901	46077
PZ8	51034		57312 ²¹⁷	PZA150	46077	PZA243	46153	PZA541	49634	PA3902	46180
PZ9	51040	PZ170	WL10111 ²¹⁸	PZA151	42218	PZA244	42385 ⁴⁰ or	PZA543	49362	PA3903	46138
PZ9A	51040	PZ171	57674	PZA152	46203		42793	PZA549	49429	PA3924	46234
PZ10	51045	PZ172	57064	PZA153	46116	PZA245	46484	PZA552	49902 ¹⁵⁵	PA3924	46234
PZ11	51452	PZ173	51372 ⁴⁰	PZA154	46135	PZA246	46318		49902FR ³⁶⁰	PA4303	42136
PZ12	51342 ⁴⁰		57045 ⁴⁰	PZA155	46088	PZA247	46463	PZA553	49018	PA4309	46116
	51393 ⁴⁰	PZ173	57502 ⁴⁰	PZA157	46156	PZA248	42728	PZA555	46930 ¹⁵⁵	PA4325	46042
	51307	PZ174	57029 ⁴⁰	PZA158	46159	PZA249	42015		46930FR ³⁶⁰	PA4778	46147
PZ13	51347		57250 ⁴⁰	PZA159	46158	PZA250	42476	PZA556	49121	PA4939	42333
PZ14	51036	PZ176	57078	PZA160	46152	PZA251	46462	PZA557	49498	PA5056	46134
PZ15	51381	PZ177	57151	PZA160BP	46152	PZA252	42295	PZA558	49042	PA5058	46126
PZ16	51390	PZ179	WL10164	PZA161	46242	PZA253	42181	PZA559	49157	PA5058	46273
PZ17	51392	PZ180	57526	PZA162	46153	PZA254	42797	PZA560	49023	PA5466	46273
PZ18	51392	PZ192	57059	PZA163	46093	PZA255	46573	PZA561	49016	PA6333	46158
PZ18A	51068 ⁴⁰	PZ193	WL7515	PZA164	46240	PZA256	46416	PZA563	49320	PA6362	46264
PZ19	51085 ⁴⁰	PZ197	WL10332	PZA165	46147	PZA257	42389	PZA572	49020	PA6366	46174
	51516 ⁴⁰	PZA1	42054	PZA166	46264	PZA258	42891	PZA574	42488 ¹⁵⁵	PA6367	46171
PZ20	51381	PZA2	42011	PZA167	46146	PZA259	42564		42488FR ³⁶⁰	PA6395	46244
PZ21	51311 ⁴⁰	PZA3	42055	PZA168	46244	PZA260	46728	PZA575	49893	PA6479	46153
	51348 ⁴⁰	PZA4	42083	PZA169	42333	PZA261	46320	PZA576	49350	PA6541	46156
	51391 ⁴⁰	PZA5	42061	PZA171	46183	PZA262	46677	PZA582	49604	PA6555	46093
PZ22	51191	PZA6	42097	PZA172	46064	PZA263	46673	PZA583	49730	PA6625	46159
PZ23	51334	PZA7	42020	PZA173	46246	PZA264	46699	PZA584	49017	PA6626	46088
PZ24	51381	PZA8	42091	PZA174	46107	PZA265	42341	PZA621	WA10036	PA6690	46162
PZ25	51381	PZA9	42097	PZA175	46108	PZA266	46674	PZA628	WA10269	PA6807	46064
PZ26	51394	PZA10	42116	PZA176	46062	PZA267	46322	PZA629	WA10096	PA7094	46108
PZ27	51361	PZA11	42098	PZA177	46162	PZA268	42484	PZA630	WA10215	PA7174	46026
PZ28	51045 ⁴⁰	PZA12	42095	PZA178	46097	PZA269	42729	PZA631	WA10085	PA7344	46028
	51258 ⁴⁰	PZA13	42082	PZA179	46017	PZA270	46195	PZA632	WA10039	PA7351	46017
	51522 ⁴⁰	PZA14	42043	PZA180	46051	PZA271	42725 ¹⁵⁵	PZA633	WA10127	PA7365	46051
PZ29	51036	PZA15	42101	PZA181	46273		42725FR ³⁶⁰	PZA634	WA10261	PA7414	46080
PZ30	51626	PZA16	42073	PZA182	46186	PZA272	42329	PZA635	WA10315	PA7420	46303
PZ31	51630	PZA17	42067	PZA183	46148	PZA407	46215	PZA636	WA10256	PA7421	46117
PZ32	51334	PZA18	42044	PZA184	46083	PZA423	46799	PZA637	WA10212	PA7426	46098
PZ34	51085	PZA19	42088	PZA185	46190	PZA429	46646	PZB1	42995	PA7432	46425
PZ35	51088 ⁴⁰	PZA21	42039	PZA186	46213	PZA432	46803	PZB2	42991	PA7440	46213
	51342 ⁴⁰	PZA22	42099	PZA187	46289	PZA433	46834	PZB3	42992	PA7597	46302
PZ36	51356	PZA23	42113	PZA188	46416	PZA434	46902	PZB4	42993	PA8004	46418
PZ37	51358	PZA24	46165	PZA189	46117	PZA439	42551	PZB5	42994	PA8038	46440
PZ38	51394	PZA25	42906	PZA190	46080	PZA442	42188	PZB6	42989	PA8040	46358
PZ39	51394	PZA26	46302	PZA191	46098	PZA443	46802	PZB7	46976	PA8142	46416
PZ40	51732	PZA27	46301	PZA192	46026	PZA447	42740	PZB8	46990	PA8221	46035
PZ41	51378	PZA28	46440	PZA193	46027	PZA450	46831	PZB9	46986	PA8243	46253
PZ41A	51378	PZA101	42049	PZA194	46024	PZA451	46832	PZB10	42997	PN2	51372
PZ42	51372	PZA102	42140	PZA195	42077	PZA452	42164	PZB11	46950	PN8A	51515
PZ43	51398	PZA103	42141	PZA196	46144	PZA454	42846 ²⁵⁸	T220	58881	PN13	51061
PZ44	51385	PZA104	46013	PZA197	46028		49946 ²⁵⁹	T221	58878	PN16	51085
PZ45	51060	PZA105	42103	PZA198	46006	PZA454	49946FR ³⁶⁰	T222	58927	PN30	51069
PZ46	51334	PZA106	46220	PZA199	46303	PZA458	46888	T233	58707	PN43	51068
PZ47	51607	PZA107	46056	PZA200	46425	PZA459	46873	T239	58894	PN2825	51034
PZ48	51042	PZA108	46040	PZA201	46417	PZA462	46804	T246	58886	PN2849A	51347
PZ49	51734	PZA109	46036	PZA202	46095	PZA465	42731	T254	58952	PN2870A	51342
PZ51	51315 ⁴⁰	PZA110	42349	PZA203	46272	PZA468	42750	T255	58939	PN3387A	51040
PZ52	51069 ⁴⁰	PZA111	42153	PZA204	46441	PZA469	42013	T1150	58921	PN3429	51045
	57099 ⁴⁰	PZA112	46165	PZA206	46418	PZA473	46975	T1173	58899	PN3506	51042
PZ53	51145	PZA113	46024	PZA207	46416	PZA474	46924	T1175	58705	PN3531	51392
PZ54	51246	PZA114	42077	PZA208	46253	PZA475	42843	T1185	58942	PN3593A	51334
PZ55	57090	PZA115	42170	PZA209	42133	PZA476	46917	T1193	58956	PN3600	51516
PZ56	57033	PZA116	42911	PZA211	46057	PZA478	49115	T1194	58896	PN3614	51348
PZ57	51228 ⁴⁰	PZA117	42133	PZA212	46390	PZA479	49114	T1195	58897	PN3675	51522
	51231 ⁴⁰	PZA118	42036	PZA213	46306	PZA481	42844	T1197	58840	PN3682	51361
PZ58	57082	PZA119	42912	PZA214	46358	PZA484	42831	T1198	58934	PN3766	51742
PZ59	57202	PZA120	42096	PZA215	46207	PZA485	49172			PN3786	51734
PZ60	51226	PZA121	42153	PZA216	46109	PZA486	49063	PENSKE CAR CARE			
PZ61	51212	PZA123	46120	PZA217	46035	PZA487	46914	PA133	42061	PN3950	51381
PZ62	57021	PZA124	46007	PZA218	46349	PZA488	42834	PA160	42020	PN3970	51630
PZ63	51223	PZA125	42906	PZA219	46388	PZA499	49064	PA184	42054	PN3976	51607
PZ64	57210	PZA126	46132	PZA220	46006	PZA500	49225	PA192	42088	PN3980	51036
PZ65	51355	PZA128	42057	PZA221	46398	PZA501	49057	PA324A	42116	PN3985	51626
PZ102	51374	PZA129	42143	PZA222	46111	PZA504	49067	PA326	42098	PN4386	57145
PZ103	51794	PZA130	46200	PZA224	46339	PZA505	49192	PA327	42101	PN4967	51394
PZ104	51521	PZA131	46046	PZA225	46082	PZA506	49069	PA351	42073	PN5343	51357
PZ105	51742	PZA132	46016	PZA226	46316	PZA507	49065	PA352	46165	PN6552	51378
PZ106	51381	PZA134	46084	PZA227	46081	PZA508	49104	PA353	42906	PN6607	51365
PZ108	51357	PZA135	46179	PZA228	46105	PZA510	49116	PA381	42057	PN7317	51356
PZ109	51356	PZA136	46138	PZA229	46110	PZA511	46935	PA2719	46024	PN8316	51315
PZ156	WL10111 ²¹⁸	PZA137	46139	PZA230	46184	PZA514	49052	PA2740	42349		
PZ159	57203	PZA138	46126	PZA231	46173	PZA515	49145	PA3300	42077	A24819	46080
PZ161	57047	PZA139	46134	PZA232	46298	PZA516	49184	PA3373	42170	A35272	46484
		PZA140	42136	PZA233	46443	PZA517	49883 ¹⁵⁵	PA3492	42096	PAB136	42095
		PZA141	42061	PZA234	46104		49883FR ³⁶⁰	PA3537	42039	PAB146	42011



MASTER INTERCHANGE

PENTIUS

MASTER INTERCHANGE

MFG'S NUMBER		MFG'S NUMBER		MFG'S NUMBER		MFG'S NUMBER		MFG'S NUMBER		MFG'S NUMBER	
WIX NUMBER		WIX NUMBER		WIX NUMBER		WIX NUMBER		WIX NUMBER		WIX NUMBER	
PENTIUS (Cont'd)		PENTIUS (Cont'd)		PENTIUS (Cont'd)		PENTIUS (Cont'd)		PENTIUS (Cont'd)		PENTIUS (Cont'd)	
PAB148	42055	PAB6373	46141	PAB8162	46318	PAB9588	42182	PAB10466	49429	PCB8481	51226
PAB160	42020	PAB6375	46015	PAB8169	42485	PAB9589	42846 ²⁵⁸	PAB10467	49040	PCB8530	57210
PAB184	42054	PAB6376	46186	PAB8188	46245		49946 ²⁵⁹	PAB10468	49041	PCB8712	57021
PAB189	42083	PAB6377	46182	PAB8205	46081	PAB9589	49946FR ²⁵⁹	PAB10470	49070	PCB8765	57090
PAB192	42088	PAB6381	46256	PAB8208	46215	PAB9600	46832	PAB10488	49890	PCB8806	57033
PAB303	42067	PAB6389	46265	PAB8209	46456	PAB9600B	49063	PAB10491	49154	PCB8871	51187
PAB305	42044	PAB6395	46244	PAB8220	49907	PAB9603	46887	PAB10494	49066	PCB8902	57078
PAB324A	42116	PAB6479	46153	PAB8221	46035	PAB9625	46499		49071	PCB9018	57082
PAB325	42099	PAB6541	46156	PAB8225	46473	PAB9636	42823	PAB10495	42863	PCB9232	57328
PAB326	42098	PAB6543	46277	PAB8238	46823	PAB9646	46915	PAB10497	49023	PCB9301	57038
PAB327	42101	PAB6544	46229	PAB8241	46823	PAB9662	46879	PAB10516	49016	PCB9447	57079
PAB340A	42113	PAB6545	46240	PAB8243	46253	PAB9669	42885		49926	PCB9461	57083
PAB347	42049	PAB6555	46093	PAB8269	46484	PAB9680	49214	PAB10522	49043	PCB9498	57303
PAB351	42073	PAB6558	46148	PAB8295	46798	PAB9681	46873	PAB10538	46913	PCB9549	57311 ²¹⁹
PAB352	46165	PAB6619	46190	PAB8475	46444	PAB9683	46888	PAB10539	49191		57312 ²¹⁷
PAB353	42906	PAB6625	46159	PAB8547	46463	PAB9687	46804	PAB10540	49059	PCB9549	WL10111 ²¹⁸
PAB381	42057	PAB6626	46088	PAB8548	46462	PAB9711	49020	PAB10542	49001	PCB9641	57203
PAB568	42143	PAB6664	46082	PAB8601	42486	PAB9762	42750	PAB10543	42737	PCB9691	57329
PAB2709A	46165	PAB6690	46162	PAB8602	42472	PAB9778	42013	PAB10544	49362	PCB9810	57187
PAB2719B	42077	PAB6807	46064	PAB8606	46472	PAB9798	42879	PAB10551	49224	PCB9918	57009
PAB2740	42349	PAB6821	46058	PAB8612	46464	PAB9806	42800	PAB10578	49173	PCB9954	57186
PAB2988	42897	PAB6828	46097	PAB8613	46465	PAB9838	42843	PAB10581	49620	PCB9955	57171
PAB3245	46284	PAB6849	46053	PAB8636	42476	PAB9875	49054	PAB10591	49873	PCB9972	57047
PAB3300	42077	PAB6850	46027	PAB8713	42749	PAB9895	46975	PAB10616	49893	PAB10616	57512
PAB3372	42170	PAB6867	46227	PAB8715	42177	PAB9898	42612	PAB10650	49116	PCB9999	57061
PAB3373	46123	PAB6900	46044	PAB8720	42461	PAB9900	46889	PAB10656	49100	PCB10066	57512
PAB3425	42141	PAB6937	46062	PAB8729	42605	PAB9902	42831	PAB10661	49004	PCB10075	57327
PAB3462	42096	PAB7007	46323	PAB8730	42606	PAB9912	46835	PAB10675	49888	PCB10158	57173
PAB3497	42908	PAB7017	46246	PAB8731	42607	PAB9944	46924	PAB10677	49310	PCB10160	57204
PAB3501	46255	PAB7094	46108	PAB8747	46699	PAB9948	46917	PAB10680	49600	PCB10246	57674
PAB3523	42103 w/	PAB7098	46107	PAB8754	46153	PAB9969	49117	PAB10690	49475	PAB10295	57041
	Wrap 24711	PAB7142	46057	PAB8755	42487	PAB9997	46914	PAB10699	49400	PCB10323	57062
PAB3537	42039	PAB7167	46083		46678	PAB10013	42844	PAB10720	49270	PCB10358	57064
PAB3549	46220	PAB7174	46026	PAB8760	42181	PAB10014	49115	PAB10721	49900	PCB10515	57029
PAB3559	46120	PAB7224	46092	PAB8766	46092	PAB10015	49119	PAB10741	49320	PCB10855	WL10164
PAB3566	46007	PAB7246	42214	PAB8767	42525	PAB10064	42752	PAB10755	49430	PCBT010	51212
PAB3588	46040	PAB7284	46021	PAB8801	46416	PAB10071	49136	PAB10798	49006	PCBT016	57674
PAB3597	46013	PAB7344	46028	PAB8805	42384	PAB10083	49156	PAB10885	49230	PCBT017	57806
PAB3621	46016	PAB7351	46017	PAB8817	42329	PAB10084	49052	PAB10888	49902 ²⁵⁵	PCBT4018	57029
PAB3637	46048	PAB7365	46428	PAB8911	42564	PAB10085	49186		49902FR ²⁶⁰	PCBT4019	57198
PAB3647	46036	PAB7368	46031	PAB8922	42825	PAB10086	42834	PAB10990	49730	PFB2011M	Plastic 33003
PAB3660	42133	PAB7369	46110	PAB8925	46648	PAB10088	49069	PAB11042	49009		Metal 33033
PAB3681	46046	PAB7414	46080	PAB8927	46674	PAB10092	49053	PAB11048	49014	PFB2065	33275
PAB3688	46202	PAB7417	46006	PAB8956	42341	PAB10093	49064	PAB11050	49737	PFB3500X	33500
PAB3717	46132	PAB7420	46303	PAB8958	42572	PAB10094	49114	PAB11259	49247	PFB3502X	33502
PAB3814	46084	PAB7421	46117	PAB8960	46667	PAB10110	49634	PAB45488	42190	PFB10024	33027
PAB3901	46077	PAB7426	46098	PAB8966	42830	PAB10115	49102	PABT009	42726	PFB10028	33049
PAB3902	46180	PAB7431	46327	PAB8969	42524	PAB10118	49192	PABT012	42826	PFB10035	33081
PAB3903	46138	PAB7432	46425	PAB8970	46674	PAB10159	49116	PABT017	49070	PFB10119	33044
PAB3914	46144	PAB7438	46417	PAB8977	42385	PAB10161	49184	PABT018	49191	PFB10120	33048
PAB3915	46140	PAB7440	46213		42793	PAB10162	46807	PABT023	49145	PFB10131	33046
PAB3916	46503	PAB7597	46302	PAB9053	46677	PAB10163	49155	PABT2038	49100	PFB10157	33051
PAB3924	46234	PAB7598	46301	PAB9054	42389	PAB10165	49065	PABT2040	49059	PFB10158	33052
PAB3998	46235	PAB7600	46398	PAB9055	42727	PAB10169	49172	PABT2041	49600	PFB13014	33083
PAB4303	42136	PAB7605	46308	PAB9073	42412	PAB10170	49187	PABT2043	46913	PFB20002	33066
PAB4309	46116	PAB7614	46390	PAB9113	42728	PAB10171	49223	PABT2046	49900	PFB22005	33053
PAB4320	46019	PAB7617	46207	PAB9115	46646	PAB10173	49145	PABT2047	42879	PFB22011	Plastic 33002
PAB4325	46042	PAB7620	46298	PAB9269	46573	PAB10190	49104	PABT2050	49220		Metal 33032
PAB4365	46111	PAB7626	46109	PAB9277	46430	PAB10191	49175	PABT2051	49003	PFB20011MP	Plastic 33002
PAB4381	46149	PAB7628	46095	PAB9286	42891	PAB10192	49067	PABT2052	49042		Metal 33032
PAB4521	46135	PAB7640	46272	PAB9288	42897	PAB10193	42826	PABT2053	49200	PFB20030	33054
PAB4568	46198	PAB7651	42295	PAB9332	42484	PAB10217	49846	PABT2054	49460	PFB20036	33086
PAB4576	46221	PAB7666	46052	PAB9345	42729	PAB10228	49933	PABT2056	49240	PFB20118	Plastic 33003
PAB4778	46147	PAB7669	42016	PAB9359	46322	PAB10233	49086	PABT2058	49265		Metal 33033
PAB4779	42224	PAB7730	46289	PAB9360	46673	PAB10234	49225	PABT2063	49121	PFB20118M	Plastic 33003
PAB4830	46146	PAB7737	46339	PAB9361	46802	PAB10236	42859	PABT2064	49290		Metal 33033
PAB4831	46163	PAB7738	46349	PAB9367	42369	PAB10242	46935	PABT2066	49210	PFB20118P	Plastic 33003
PAB4939	42333	PAB7755	46002	PAB9379	46493	PAB10253	46938	PABT2067	49901		Metal 33033
PAB4940	46183	PAB7764	46388	PAB9392	42551	PAB10254	46916	PABT2068	49250	PFB20235	33019
PAB4958	46089	PAB7774	46416	PAB9400	46728	PAB10255	42838	PCB962PL	51310	PFB20247	33214
PAB5056	46134	PAB7775	46104	PAB9401	42725 ²⁵⁵	PAB10256	49843	PCB2930	51385	PFB20252	33202
PAB5057	46128	PAB8010	46306		42725FR ²⁶⁰	PAB10257	49185	PCB2965A	51732	PFB20265	33275
PAB5058	46126	PAB8014	42177	PAB9402	42156	PAB10261	46930 ²⁵⁵	PCB3970	51630	PFB21115	33271
PAB5125	46242	PAB8033	46395	PAB9441	42740		46930FR ²⁶⁰	PCB4536	51289	PFB21117	33040
PAB5350	46320	PAB8037	46441	PAB9459	46653	PAB10262	49883 ²⁵⁵	PCB4797	51325	PFB21124	Metal 33031 or
PAB5466	46273	PAB8038	46440	PAB9471	42190		49883FR ²⁶⁰	PCB5320	51160		33001
PAB5522	42285	PAB8039	46418	PAB9481	46803	PAB10270	49886	PCB6846	51177	PFB21124M	Metal 33031
PAB5555	42086	PAB8040	46358	PAB9482	46834	PAB10271	49113	PCB6847	51246	PFB23162	33479
PAB5595	46105	PAB8052	46193	PAB9492	46902	PAB10286	49085	PCB6848	51145	PFB23170	33204
PAB5685	49466	PAB8067	46288	PAB9493	42188	PAB10330	49876	PCB7073	51185	PFB23171	33079
PAB6304	46203	PAB8069	46195	PAB9501	42306	PAB10343	49010	PCB7329	51398	PFB29157	33085
PAB6305	42218	PAB8094	46331	PAB9502	42023	PAB10344	49058	PCB7338	51230	PFB29158	33087
PAB6306	46090	PAB8095	46321	PAB9513	42261	PAB10346	49000	PCB7732	57170	PFB29160	33095
PAB6333	46158	PAB8099	46383	PAB9516	42731 ¹³⁷	PAB10347	49146	PCB8081	51223	PFB29163	33082
PAB6334	46152	PAB8121	42015	PAB9525	42164	PAB10348	49018	PCB8087	51213	PFB33141	33093
PAB6362	46264	PAB8121B	42834	PAB9555	42086	PAB10349	49057	PCB8157	51144	PFB33144	33481
PAB6366	46174	PAB8127	46316	PAB9563	46253	PAB10359	49120	PCB8158A	51212	PFB33173	33483
PAB6367	46171	PAB8133	46443	PAB9564	46831	PAB1					



PERFORMAX

MASTER INTERCHANGE

MASTER INTERCHANGE

MFG'S NUMBER	WIX NUMBER	MFG'S NUMBER	WIX NUMBER	MFG'S NUMBER	WIX NUMBER	MFG'S NUMBER	WIX NUMBER	MFG'S NUMBER	WIX NUMBER	MFG'S NUMBER	WIX NUMBER
PENTIUS (Cont'd)		PENTIUS (Cont'd)		PENTIUS (Cont'd)		PENTIUS (Cont'd)		PERF-FORM (Cont'd)		PERFORMAX (Cont'd)	
PFB40163	33204	PFB54833	33308	PHB5384	24876	PHP5246	24811	J512MP	24932	PA167	46146
PFB43153	33474	PFB54834	33500	PHB5388	24805	PHP5383	24322	OF0073	51356	PA168	46244
PFB43178	33023	PFB54846	33555	PHB5389	24807	PHP5385	24806	PERFORMANCE TECHNOLOGY PARTS			
PFB43182	33500	PFB54847	33453	PHB5390	24752	PHP5387	24808	PERFORMAX			
PFB43183	33500	PFB54871	33266	PHB5425	24878	PHP5409	24874	1625	49177	PA174	46107
PFB43186	33500	PFB55055	33817 ¹⁸⁴	PHB5439	24817	PHP5450	24895	92560328	51348	PA175	46108
PFB44602	33500	PFB55066	33402	PHB5448	24812	PHP5471	24161	PERFORMAX			
PFB44605	33503	PFB55073	33569	PHB5450	24875	PHP5477	24813	HA3445	42036	PA177	46162
PFB44657	33500	PFB55215	33623	PHB5460	24775	PHP5494	24864	P0189	WL10060	PA178	46097
PFB44658	33329	PFB55286	33580	PHB5475	24874	PHP5509	49372	P0197	WL10332	PA179	46017
PFB44659	33500	PFB55287	33581	PHB5477	24813	PHP5520	24778	PA1	42054	PA180	46051
PFB44660	33500	PFB55302	33826	PHB5478	24816	PHP5527	24814	PA3	42055	PA181	46273
PFB44661	33500	PFB55354	33526	PHB5479	24883	PHP5532	49360	PA4	42083	PA182	46186
PFB44662	33288	PFB55355	33567	PHB5480	24865	PHP5537	24758	PA7	42020	PA183	46148
PFB44663	33477	PFB55356	33598	PHB5483	24821	PHP5549	24905	PA10	42116	PA184	46083
PFB44705	33227	PFB55357	33550	PHB5490	24872	PHP5621	49354	PA11	42098	PA185	46190
	33335	PFB55360	33585XE	PHB5491	24873	PHP5623	24480	PA12	42095	PA186	46213
PFB44709	33288	PFB55365	33150	PHB5494	24864	PHP5624	49371	PA15	42101	PA187	46289
PFB44710	33319	PFB55411	33631	PHB5498	24884	PHP5677	24909	PA16	42073	PA188	46416
PFB44760	33500	PFB55412	33183	PHB5508	24818	PHP5760	49375	PA17	42067	PA189	46117
PFB44768	33500	PFB55417	33236	PHB5510	24673	PHP5772	24726	PA18	42044	PA190	46080
PFB44776	33500	PFB55464	33960	PHB5516	24875	PHP5772	24726	PA19	42088	PA191	46098
PFB44782	33500	PFB55523	33591	PHB5530	24857	PHP8210	24904	PA21	42039	PA192	46026
PFB44783	33500	PFB55529	WF10020	PHB5550	24487	PHPT002	24823	PA22	42099	PA193	46027
PFB44788	33502	PFB55529W	WF10020	PHB5561	24803	PHPT010	24854	PA23	42113	PA194	46024
PFB44789	33500	PFB55577	33129	PHB5576	24475	PHPT013	24851	PA24	42991	PA195	42077
PFB44804	33470	PFB55590	33899	PHB5586	24489	PHPT024	24756	PA25	46165	PA196	46144
PFB44818	33500	PFB55759	33510	PHB5599	24903	PHPT6041	49373	PA26	42906	PA197	46028
PFB44824	33500	PFB56097	33585XE	PHB5643	24907	PHPT6043	24202	PA27	46302	PA198	46288
PFB44825	33500	PFB58062	33229	PHB5644	24871	PLB2	51372	PA28	46301	PA199	46303
PFB44829	33502	PFB59030	33235	PHB5654	24869	PLB5	51060	PA29	46440	PA200	46425
PFB44830	33622 ¹³⁸	PFB59161	33486	PHB5661	24517	PLB8A	51515	PA30	46440	PA201	46417
	33663 ¹³⁹	PFB59201	33349	PHB5662	24689	PLB16	51085	PA31	42140	PA202	46095
PFB44861	33502	PFB59292	33818	PHB5667	24483	PLB25	51258	PA32	46403	PA203	46272
PFB44870	33559	PFB60146	33161	PHB5668	24812	PLB30	51069	PA33	46401	PA204	46441
PFB44876	33500	PFB60222	33128	PHB5674	24484	PLB43	51068	PA34	46401	PA205	46418
PFB45057	33502	PFB63169	33097	PHB5675A	24881	PLB43	51068	PA35	46401	PA206	46418
PFB45067	33461	PFB63180	33138	PHB5675B	24853	PLB2825	51034	PA36	46401	PA207	46416
PFB45068	33502	PFB64492	33328	PHB5676	24882	PLB2870A	51342	PA37	46401	PA208	46253
PFB45069	33554	PFB64621	33293	PHB5685	49466	PLB2951A	51394	PA38	46401	PA209	46388
PFB45071	33502	PFB64641	33153	PHB5685	49466	PLB2957	51342	PA39	46401	PA210	46388
PFB45075	33500	PFB64685	33267	PHB5685	49466	PLB3387A	51040	PA40	46401	PA211	46057
PFB45115	33551	PFB64687	33489	PHB5685	49466	PLB3429	51045	PA41	46401	PA212	46390
PFB45134	33561	PFB64687	33489	PHB5685	49466	PLB3506	51042	PA42	46401	PA213	46306
PFB45158	33570	PFB64702	33193	PHB5685	49466	PLB3531A	51392	PA43	46401	PA214	46358
PFB45191	33553			PHB5685	49466	PLB3539A	51334	PA44	46401	PA215	46207
PFB49172	33500	PFB64706	33298	PHB5685	49466	PLB3559B	51334	PA45	46401	PA216	46109
PFB50126	33268	PFB64711	33296	PHB5685	49466	PLB3593A	51334	PA46	46401	PA217	46035
PFB50305	33395	PFB64728	33300	PHB5685	49466	PLB3593B	51334	PA47	46401	PA218	46349
PFB53157	33500	PFB64795	33099	PHB5685	49466	PLB3600A	51516	PA48	46401	PA219	46388
PFB53159	33556	PFB64816	33316	PHB5685	49466	PLB3614	51348	PA49	46401	PA220	46006
PFB53163	33460	PFB64817	33301	PHB5685	49466	PLB3651	51521	PA50	46401	PA221	46398
PFB53164	33469	PFB64857	33279	PHB5685	49466	PLB3675	51522	PA51	46401	PA222	46111
PFB53168	33223	PFB64857	33279	PHB5685	49466	PLB3682	51361	PA52	46401	PA223	46339
PFB54469	33386	PFB65039	33346	PHB5685	49466	PLB3766	51742	PA53	46401	PA224	46082
PFB54488	33282	PFB65070	33347	PHB5685	49466	PLB3786	51734	PA54	46401	PA225	46082
PFB54493	33221	PFB65217	33199	PHB5685	49466	PLB3816	51374	PA55	46401	PA226	46316
PFB54497	33471	PFB65238W	WF10019	PHB5685	49466	PLB3816	51374	PA56	46401	PA227	46081
PFB54498	33387	PFB65239W	WF10018	PHB5685	49466	PLB3950	51381	PA57	46401	PA228	46105
PFB54509	33398	PFB65277	33595	PHB5685	49466	PLB3976A	51607	PA58	46401	PA229	46110
PFB54604	33500	PFB65277	33595	PHB5685	49466	PLB3980	51036	PA59	46401	PA230	46184
PFB54611	33323	PFB65285	33521	PHB5685	49466	PLB3985	51626	PA60	46401	PA231	46173
PFB54617	33321	PFB65364	33233	PHB5685	49466	PLB4386	51745	PA61	46401	PA232	46443
PFB54618	33324	PFB65366	33538	PHB5685	49466	PLB4967	51394	PA62	46401	PA233	46443
PFB54627	33500	PFB65376	33409	PHB5685	49466	PLB5618	51228	PA63	46401	PA234	46104
PFB54637	33331	PFB65377	33603	PHB5685	49466	PLB6607	51365	PA64	46401	PA235	46444
PFB54638	33330	PFB65428	33619	PHB5685	49466	PLB6941	51287	PA65	46401	PA236	46472
PFB54639	33491	PFB65455	33097	PHB5685	49466	PLB7317	51356	PA66	46401	PA237	42487
PFB54664	33294	PFB65472	33424	PHB5685	49466	PLB7328	51311	PA67	46401	PA238	46327
PFB54665	33284	PFB65481	33243	PHB5685	49466	PLB8212	51378	PA68	46401	PA239	42472
PFB54666	33280	PFB65486	33667	PHB5685	49466	PLB8316	51315	PA69	46401	PA240	42472
PFB54667	33326	PFB65487	33749	PHB5685	49466	PLB8873	51099	PA70	46401	PA241	42384
PFB54668	33558	PFB65500	33957	PHB5685	49466	PLB8994	51355	PA71	46401	PA242	42524
PFB54672	33487	PFB65524	33629	PHB5685	49466	PLB9100	51202	PA72	46401	PA243	46153
PFB54675	33379	PFB65606	33705	PHB5685	49466	PLB9690	51329	PA73	46401	PA244	42793
PFB54688	33292	PFB65611	w/o bracket 33618	PHB5685	49466	PLB9897	51046	PA74	46401	PA245	46484
PFB54689	33285		w/ bracket 33883	PHB5685	49466	PLB10060	51060	PA75	46401	PA246	46318
PFB54692	33217	PFB65617	33689	PHB5685	49466		51060MP	PA76	46401	PA247	46463
PFB54708	33295	PFB65618	33889	PHB5685	49466	PLB10575	51045	PA77	46401	PA248	42728
PFB54714	33311	PFB65627	33750	PHB5685	49466	PLB10600	51561	PA78	46401	PA249	42015
PFB54718	33318	PFB65768	33980	PHB5685	49466	PLGS6076	WL10088	PA79	46401	PA250	46462
PFB54719	33318	PFB66300	33600	PHB5685	49466	PERF-FORM					
PFB54723	33290	PFB66301	33963	PHB5685	49466	OF0073	51356	PA80	46401	PA251	42295
PFB54785	33289	PFB67221	33310	PHB5685	49466	HD2	51215	PA81	46401	PA252	42181
PFB54790	33283	PFB75133W	33575	PHB5685	49466	HD2CI	51225	PA82	46401	PA253	42797
PFB54794	33022	PFB78122	33572	PHB5685	49466	HD3	51013	PA83	46401	PA254	46573
PFB54803	33309	PFB78944	24723 ²⁷¹	PHB568							



MASTER INTERCHANGE

PERKINS

MASTER INTERCHANGE

MFG'S NUMBER	WIX NUMBER	MFG'S NUMBER	WIX NUMBER	MFG'S NUMBER	WIX NUMBER	MFG'S NUMBER	WIX NUMBER	MFG'S NUMBER	WIX NUMBER
PERFORMAX (Cont'd)		PERFORMAX (Cont'd)		PERFORMAX (Cont'd)		PERFORMAX (Cont'd)		PERKINS (Cont'd)	
PA264	46699	PA477	46253	PA573	49946 ¹⁵⁵	PC91	24065	PO153	57079
PA265	42341	PA478	49115	PA574	49946FR ³⁶⁰	PC92	49353	PO154	57083
PA266	46674	PA479	49114	PA575	49893	PC93	49377	PO156	57311 ²¹⁹
PA267	46322	PA480	49053	PA576	49350	PC94	24783	PO156	57312 ²¹⁷
PA268	42484	PA481	42844	PA577	49756 ¹⁵⁵	PC96	24683	PO156	WL10111 ²¹⁸
PA269	42729	PA482	42879	PA578	49756FR ³⁶⁰	PC97	24682	PO157	57303
PA270	46195	PA483	49155	PA579	49210	PC98	24007	PO158	57171
PA271	42725 ¹⁵⁵	PA484	42831	PA580	49475	PC99	24489	PO159	57203
	42725FR ³⁶⁰	PA485	49172	PA581	49049	PC100	24854	PO160	51213
PA272	42329	PA486	49063	PA582	49604	PC102	24684	PO161	57047
PA273	42011	PA487	46914	PA583	49730	PC103	24685	PO162	57187
PA275	42097	PA488	42834	PA584	49017	PC105	24829	PO163	57327
PA276	42049	PA489	49064	PA588	49009	PC106	24794	PO164	57061
PA283	42911	PA500	49225	PA592	49314	PC107	24879	PO165	57173
PA285	42908	PA501	49057	PA621	WA10036	PC108	24030	PO166	57038
PA286	42153	PA502	49187	PC1	24780	PC109	24761	PO167	57060
PA289	46048	PA503	42752	PC2	24771	PC110	24201	PO169	57041
PA308	42906	PA504	49067	PC3	24773	PC111	49366	PO170	57311 ²¹⁹
PA321	46149	PA505	49192	PC6	24878	PC112	24080	PO170	WL10111 ²¹⁸
PA324	46198	PA506	49069	PC7	24752	PC113	24068	PO171	57674
PA332	42177	PA507	49065	PC8	24322	PO1	51515	PO172	57064
PA367	46058	PA508	49104	PC9	24811	PO2	51258	PO173	51372 ⁴⁰
PA369	46053	PA509	49119	PC10C	24811	PO3	51069	PO173	57045 ⁴⁰
PA373	46044	PA510	49116	PC11	24784	PO7	51068	PO173	57502 ⁴⁰
PA378	46092	PA511	46935	PC12	24774	PO8	51034	PO174	57029 ⁴⁰
PA388	46308	PA512	42826	PC14	24779	PO9A	51040	PO175	57250 ⁴⁰
PA392	42016	PA513	49156	PC15	24866	PO10	51045	PO175	57561
PA397	46395	PA514	49052	PC16	24781	PO12	51342 ⁴⁰	PO176	57078
PA398	46193	PA515	49145	PC18	24876	PO18A	51392	PO177	57151
PA405	46383	PA516	49184	PC19	24867	PO19	51068 ⁴⁰	PO178	57806
PA406	46245	PA517	49883 ¹⁵⁵	PC20	WP6900	PO19	51085 ⁴⁰	PO179	WL10164
PA407	46215		49883FR ³⁶⁰	PC24	24783	PO21	51311 ⁴⁰	PO180	57526
PA408	46456	PA518	49223	PC28	24821	PO21	51348 ⁴⁰	PO189	WL10060
PA411	46798	PA519	49933	PC30	24806	PO21	51391 ⁴⁰	PO197	WL10332
PA412	42486	PA520	49175	PC31	24805	PO22	51191	SH536	51385
PA413	46464	PA521	42389	PC32	24874	PO26	51394	SHA63	46084
PA414	46465	PA522	49117	PC33C	24767	PO27	51361 ⁴⁰	PERKINS	
PA416	42749	PA523	42612	PC34	24807	PO28	51045 ⁴⁰	1 879 513	33166 ⁵⁰⁵
PA422	42525	PA524	49136	PC35	24812	PO28	51258 ⁴⁰	2 236 295	33166 ⁵⁰⁵
PA423	46799	PA525	49113	PC36	24865	PO28	51522 ⁴⁰	2 650 090	33166 ⁵⁰⁵
PA426	46416	PA526	49000	PC37	24808	PO29	51036		WF8018
PA427	42825	PA527	46807	PC38	24816	PO30	51626		33166 ⁵⁰⁵
PA428	46340	PA528	49886	PC39C	24813	PO31	51630		WF8018
PA429	46646	PA529	49054	PC40	24817	PO34	51085	2 654 342	51601
PA430	42156	PA530	49843	PC41C	24161	PO35	51088 ⁴⁰	2 654 343	51452
PA431	42190	PA531	49224	PC42	24869	PO37	51342 ⁴⁰	2 654 347	51773
PA432	46803	PA532	49058	PC43C	24757	PO37	51358	2 654 401	51773
PA433	46834	PA533	49010	PC44	24873	PO38	51394	2 654 407	51459
PA434	46902	PA534	49146	PC45	24871	PO39	51394	2 654 408	51460
PA436	46499	PA535	49890	PC47	24872	PO40	51732	2 654 409	WL7212
PA437	42306	PA536	49120	PC48	24883	PO41A	51378	2 654 412	51515
PA438	42727	PA537	49056	PC49	24864	PO42	51372	2 656 612	33166 ⁵⁰⁵
PA439	42551	PA538	42351	PC50	24893	PO43	51398	2 656 621	33166 ⁵⁰⁵
PA441	42023	PA539	49186	PC53	24689	PO44	51385	3 000 323	51459
PA442	42188	PA540	49040	PC54	24897	PO45	51060	6LS551A4	42608
PA443	46802	PA541	49634	PC55C	49372	PO47	51607 ⁴⁰	26 510 093	42222
PA444	42369	PA542	49191	PC56	24899	PO48	57620 ⁴⁰	26 510 105	42126
PA445	42086	PA543	49362	PC57	24884	PO49	51734	26 510 125	42234
PA446	46493	PA544	49185	PC58	24815	PO51	51315 ⁴⁰	26 510 126	42222
PA447	42740	PA545	49041	PC59	24896	PO52	51069 ⁴⁰	26 510 143	42276
PA448	46653	PA546	49086	PC60	24569	PO53	51145	26 510 148	42126
PA450	46831	PA547	42864	PC61	24895	PO54	51246	26 510 192	42276
PA451	46832	PA548	49070	PC62	24901	PO55	57090	26 510 211	42126
PA452	42164	PA549	49429	PC63	24894	PO56	57033	26 510 214	42321
PA453	46887	PA550	49102	PC64	24905	PO57	51228 ⁴⁰	26 510 216	42222
PA454	42846 ²⁵⁸	PA552	49902 ¹⁵⁵	PC66C	49360	PO58	51231 ⁴⁰	26 510 228	46522
	49946FR ²⁵⁹		49902FR ³⁶⁰	PC67C	24818	PO58	57082	26 510 289	42208 ⁵⁵
PA455	46320	PA553	49018	PC70	24907	PO59	57202	26 510 317	42208NP ⁴⁷⁹
PA456	46814	PA555	46830 ¹⁵⁵	PC71	24877	PO60	51226	26 510 324	46562 ⁵⁵
PA457	46879		46930FR ³⁶⁰	PC72	24900	PO61	51212		46562NP ⁴⁷⁹
PA458	46888	PA556	49121	PC73	24904	PO62	57021	26 510 333	46672
PA459	46873	PA557	49498	PC74C	24765	PO63	51223	26 510 337	46652
PA460	42885	PA558	49042	PC75C	24814	PO64	57210	26 510 338	46672
PA461	42412	PA559	49157	PC76	24909	PO65	51355	26 510 342	46562 ⁵⁵
PA462	46804	PA560	49023	PC77	24687	PO103	51794		46562NP ⁴⁷⁹
PA463	42830	PA561	49016	PC78	24857	PO104	51311	26 510 343	46589
PA464	42799	PA562	49001	PC79	24882	PO105	51742	26 510 354	46766
PA465	42731	PA563	49320	PC81	24489	PO106	51381	26 510 362	42801
PA468	42750	PA564	42863	PC82	24517	PO109	51356	26 510 380	WA10161
PA469	42013	PA565	49200	PC83	24483	PO121	51333	26 510 405	49592
PA470	42726	PA566	46916	PC84	24826	PO130	51374	26 540 148	42126
PA471	46835	PA567	49460	PC85	24903	PO144	51185	26 540 154	51305
PA472	42972	PA568	49400	PC86	24313	PO149	51186	26 540 183	51184
PA473	46975	PA569	49727	PC87	49352				
PA474	46924	PA570	49901	PC88	24482				
PA475	42843	PA571	49250	PC89	24483				
PA476	46917	PA572	49020	PC90	24400				

FOR REFERENCE PURPOSES ONLY-CHECK VEHICLE APPLICATION LISTING FOR CORRECT WIX FILTER Hsg(Housing) . . WIX NUMBER is Replacement Element to be used in filter housing assembly.

Italicized Part Numbers May Not Be Available At Time Of Publication.

40 Not a direct interchange -refer to application listing 155 Standard version 217 Truck or Bus applications with oil filter housing that has a spring-loaded long post - has lid attached to filter spring-loaded long post - has lid attached to filter 218 Only to be used on applications that have a short post without spring in the oil filter housing - no lid attached 258 2 Pleat 259 4 Pleat 360 Flame Retardant Version 479 With standard drain 478 NanoPro Version 505 American version



PEUGEOT

MASTER INTERCHANGE

MASTER INTERCHANGE

MFG'S NUMBER	WIX NUMBER	MFG'S NUMBER	WIX NUMBER	MFG'S NUMBER	WIX NUMBER	MFG'S NUMBER	WIX NUMBER	MFG'S NUMBER	WIX NUMBER	MFG'S NUMBER	WIX NUMBER
PERKINS (Cont'd)		PERKINS (Cont'd)		PERRY		PETRO CLEAR (Cont'd)		PETTIBONE-MULLIKEN (Cont'd)		PEUGEOT (Cont'd)	
2654404	51601	140506250	57145	5330	24071	40530W	24027	LL31895	42014	1109 75	51381
2654405	51601	140517000	51348	H350	24019	40810PADV	24066	LL84711	42237	1109 76	57046
2654406	51460	140517030	57145	LP20	24056	40810PDV	24348	LL84716	42125	1109 77	WL7100
2654441	51806	140517050	51348	LP205	24057	40830PADV	24066	LL84743	42237	1109 78	51189
2656613	33166 ⁵⁰⁵	195946205	46540	LP2012	24058	40830PDV	24348	LL84757	42124	1109 79	51352
	WF8018	265101208	42919	LP2016	24056	40910P	24347	LL84774	42237	1109 81	51626
3740597	WL10181	314531054	46270	LP2055	24055	40910W	24027	LL84780	42222		57046
3901462M1	49462	360720020	33264	PA472	42355	40930W	WF10174	LL318910	42504	1109 82	51381
	49462NP	7632141102	57131	PA497	42045	40930WA	24848	LL847118	42237	1109 83	WL7100
3901463M1	49463	8120731791	51197	PA498	42046	51110P	24051	LL847144	42208 ¹⁵⁵	1109 84	51381
3901464M1	46836	100684426510302	WA10247	PA499	42334	51110W	24849		42208NP ⁴⁷⁹		57046
4415122	WF10488	100684526510304	46683		42334NP	51130P	24050	LL847161	42125	1109 85	WL7100
4416851	WL10181	100684626510306	49847	PA550	42050	51130W	24050	LL1189113	51602	1109 86	51381
4429491	33386	100684726510303	46376	PA598	42048	PCPE10	33679	LL1189114	33357		57046
4522232	WA10037	100684826510305	46522	PA599	42047 ¹⁵⁵	PCPE30	33678	LL1189115	33358	1109 87	51182
4627133	WL10288	100684926510307	42921		42047NP ⁴⁷⁹	PCWE10	33677	LL1670268	57129	1109 A0	51189
8091505	51348	123236726510332	46652	PA600	42335	PCWE30	33679	LL1737119	51759		51335
8990041	51010	130467826510347	46761	PA636	42584			LL1803566	57841	1109 A1	57035
8991013	42050	130467926510348	46766	PA850	42947			P621	42066	1109 A2	51352
13532606	WA10107	265103471304678	46761	PFC4	24070					1109 A3	57503
21020091	WA10396	AM43910	33120	PFC8A	24071	358 702	51335			1109 A4	51626
23510342	46562 ⁴⁷⁹	AM401912	51133	PFC12	24071	95814	51302	4PUH19G244AC	WP9183		57207
	46562NP ⁴⁷⁹	AM403911	33118	PFC12A	24072	194010	42630	16 094 280 80	WP9256	1109 A5	57207
26437001	33472 ⁴²⁰	CH11217	46770	PFC16	24073	208378	51629	16 099 073 80	WA10058	1109 A6	51288
26450153	51099	CH10929	57929	PFC16A	24073	250657	51302	16 099 989 80	WP9318		57503
26510124	42222	CH10930	33990	PFC18	24071 ²⁵	258089	51184	16 106 937 80	WL7526	1109 A7	51068
26510154	42119 ¹⁵⁵	CH10931	33989	PFC22	24073	267560	33348	16 116 591 80	WF8433	1109 A9	51040
	42119NP ⁴⁷⁹	CH11038	42847	PFC24A	24074	268378	51629	16 124 967 80	WA10000	1109 AC	51083
26510208	42919	CH11396	42238 ¹⁵⁵	PFC30	24071 ²⁵	284203	42250	16 131 813 80	51394	1109 AF	WL7445
26510230	42924		42238NP ⁴⁷⁹	PFC314	24428	284539	33348	16 137 330 80	WP9368	1109 AH	57512
26510231	46606	CH11974	WS10116	PFC422	24429	289185	46188	16 163 688 80	WA10000	1109 AJ	57512
26510236	42505	CV 20948	42803 ¹⁵⁵	PFC428	24428	397079	42276	0024 35	WP6927	1109 AK	57046
26510237	42123		42803NP ⁴⁷⁹	PFC429	24429	4252427	33348	0024 36	WP6927	1109 AL	57046
26510313	WA10247	CV2473	57256	PG16	33045	32811500	51087	0024 84	WP6946	1109 AN	WL7299
26510347	46708	CV4170	42208	PL52	51061	ASE646	33348	94 676 176 80	WF8256	1109 AP	57046
26510353	46761 ¹⁵⁵	CV4180	42119	PL108	51189	CF423	42811	96 783 359 80	WA9799	1109 AQ	51431
	46761NP ⁴⁷⁹	CV4182	42422NP ⁴⁷⁹	S3	24073	CF423LT	46188	96 787 920 80	WP2128	1109 AR	51083
26510364	46449	CV9686	46698	S4	24070	JE646A	33348	98 023 486 80	WA9802	1109 AT	WL7445
	46449FR	CV9846	15395	S4A	24070	JE646B	33348	98 055 520 80	WA9799	1109 AV	WL7490
26510381	49181	CV9996	46726	S273	24071	JE646C	33348	98 088 678 80	WL7527	1109 AW	WL7454
26540018	51313	CV21183	42238NP ⁴⁷⁹	S320	Hsg. 24071	JF356	42811	98 189 149 80	57512	1109 AY	WL7305
26540053	51183	MP10169	57106	S330	Hsg. 24071	JK816	51302	1101 35	51340	1109 AZ	51394
26540055	51183	MP10326	33762	S373	24071	VPK816	51184	1109 13	51340	1109 CO	51521
26540077	51183	OD19596	WF10070	S473	24071	ZFP356	42710	1109 17	51340	1109 C1	51342
26540110	51099	OE24001	42250	S475	24428	ZFP356	42710	1109 18	51340	1109 C2	51626
26540118	51773	OE30128	42890	TK100	24107			1109 19	51340	1109 C5	57046
26540132	51188	OE45135	42124			1492P	51138	1109 21	51340	1109 CA	57046
26540153	51099	OE45520	42547			1694P	51138	1109 22	51340	1109 CB	51083
26540214	51411	OE45521	42546NP ⁴⁷⁹			1695P	33073		WL7100	1109 CC	51083
26540215	51068	OE45756	49061			1696P	33511	1109 23	51340	1109 CD	57512
26540244	51799	OE46263	24074			1842P	42580	1109 24	51340	1109 CE	57046
	51799MP	OE46264	24071			2115P	51567	1109 25	51340	1109 CF	51083
26550002	24206	PF 60017	42222			2813P	42126	1109 29	51189	1109 CG	57046
26550005	WF10488	PF60002	42126			736A	51503	1109 30	51340	1109 CH	57046
26560077	51183	PI 02689	46560			8326	42274	1109 31	51189	1109 CI	51083
26560090	51193 (3)	PI02673	42679			9094	Lube 51133	1109 32	51340	1109 CL	57046
26560091	33197	PI02707	42920				Hyd. 51136	1109 33	51340	1109 CM	57046
26560097	33197	PI02739	42209			068076	51543	1109 34	51340	1109 CN	57046
26560110	33166 ⁵⁰⁵	SE429	33281			123716	42716	1109 35	51340	1109 CO	51431
	WF8018	SEV551F/4	42847			47315768	51503	1109 36	51340	1109 CP	51431
26560125	33197	SEV1222	WS10109			85071443	42616	1109 38	51340	1109 CQ	51431
26560137	33403	T412017	WF10455			86881304	42611	1109 39	51340	1109 CR	51381
26560138	33548	T64101001	51806			86971100	42587	1109 43	51340	1109 CS	51381
26560139	33132	T64101003	33358			P93CAB410201S	42237	1109 44	51340	1109 D1	51381
26560140	33548	T64102003	33472 ⁴²⁰			PB104	33107	1109 45	51189	1109 D2	51381
26560141	33132	T74105021	51806			PB105	33109		51307	1109 D3	57046
26560142	33546	TFY014302	51725			PB110	33512	1109 46	51189	1109 D4	57046
26560143	33546	TFY014302	51725			PB206	33120	1109 49	51340	1109 D5	57046
26560144	WF10127	TX56178	42522			PB207	33118	1109 51	51381	1109 D6	57046
26560163	WF10105	XSEV551F4A	42258 ¹⁵⁵			PB509N	51133	1109 55	51189	1109 D7	57046
26560166	33804					PB516	51954	1109 56	51340	1109 Y1	WL7454
26560201	33804					PB670	51970	1109 59	51340	1109 Y3	51394
26560902	33547					PB750D	51751	1109 62	51182	1109 Y5	WL7401
26560919	33546					PB777	51749	1109 65	51340	1109 Y7	51431
26560920	33547					PB2051	24071	1109 66	51340	1109 Y9	57512
26562001	33341					R19010	WP10154	1109 67	51381	1109 Z1	57512
26562002	33403					RD7983G	49007	1109 68	51381	1109 Z2	57046
26562003	33403							1109 69	51381	1109 Z7	57046
26562004	33420							1109 70	51340	1109 Z8	51182
26562005	33358							1109 71	51340	1444 01	WA6036
26562006	33358							1109 72	51340	1444 02	WA6033
36561118	33472							1109 73	51352	1444 04	WA6212
055923570A	33396							1109 74	51352	1444 08	WA6185
130306132	WF10323									1444 09	WA6441
130306190	33386									1444 10	WA6223
130306220	33386									1444 11	WA6486
130366040	33262									1444 84	WA6429
130523802	57411										
135326205	49205										
135326206	WA10107										

FOR REFERENCE PURPOSES ONLY-CHECK VEHICLE APPLICATION LISTING FOR CORRECT WIX FILTER Hsg(Housing) . . . WIX NUMBER is Replacement Element to be used in filter housing assembly.

Italicized Part Numbers May Not Be Available At Time Of Publication.

²⁵Service element only. Do not use as a precharge on DCA treated systems. See Coolings Systems products for application information. ¹⁵⁵ Standard version ⁴²⁰ With standard drain ⁴⁷⁹ NanoPro Version ⁵⁰⁵ American version



MASTER INTERCHANGE

PHILLIPS 66

MASTER INTERCHANGE

MFG'S NUMBER		WIX NUMBER		MFG'S NUMBER		WIX NUMBER		MFG'S NUMBER		WIX NUMBER		MFG'S NUMBER		WIX NUMBER	
PEUGEOT (Cont'd)		PEUGEOT (Cont'd)		PEUGEOT (Cont'd)		PEUGEOT (Cont'd)		PFEIFFER		PHILLIPS 66		PHILLIPS 66 (Cont'd)			
1444 85	WA6485	1444 TZ	WA6730	1567 74	33008	6447 TF	WP6926	P0995011	46818	PA991	42113				
1444 86	WA6246	1444 V1	WA9404	1567 81	WF8034	6447 TT	WP9276	P0995395	51158	PA1149	42170				
1444 88	42279	1444 V2	WA6749	1567 86	33310	6447 VY	WP9256	P416126105	46430	PA2136	42136				
	WA6185	1444 VA	WA6021	1567 87	WF8034	6447 XF	WP9318	P416126106	46290	PA2719	46024				
1444 A0	WA6487	1444 VF	WA6429	1567 88	33078	6447 YA	WP9368			PA3149	42103				
1444 A1	WA6441		WA6483	1567 93	WF8034	6447 YJ	WP9310			PA3181	42096				
1444 A5	WA6021	1444 VH	WA6784	1567 C6	WF8034	6447 Z5	WP6814	P3	51050	PA3192	46120				
1444 A6	WA6021	1444 VJ	WA6779	1577 12	33279	6447 ZX	49363	P5	51161	PA3193	46013				
1444 A9	42279	1444 VK	WA9503	1901 56	WF8195	6479 32	WP9113	P7	51168	PA3195	46040				
	WA6185	1444 VL	WA9735	1901 59	WF8195	6479 41	WP9112	P7L	51011	PA3357	46048				
1444 A9	WA6262	1444 VN	WA9597	1901 62	WF8195	6479 43	WP9183	P10	51172	PA3380	46036				
1444 CA	WA9409	1444 VP	WA9471	1901 66	WF8302	6479 45	WP9365	P11	51125	PA3384	46220				
1444 CE	WA6730	1444 VQ	WA9409	1901 67	WF8360	6479 46	WP9365	P13	51151	PA3398	46007				
1444 CG	WA6784	1444 VS	WA6539	1901 68	WF8302	6479 61	WP9250	P14	51242	PA3465	42133				
1444 CJ	WA9409	1444 VV	WA6185	1901 75	WF8302	6479 63	WP9320	P15	51243	PA3474	46046				
1444 CL	WA6730	1444 VW	WA6727	1901 81	WF8360	6479 75	WP9113	P16	33244	PA3590	46139				
1444 CP	WA9411	1444 VX	WA9526	1901 82	WF8302	6479 84	WP9250	P17	51084	PA3591	46084				
1444 CT	WA9452	1444 YV	WA9404	1901 84	WF8302	6479 89	WP9171	P20	51189	PA3592	46126				
1444 CQ	WA6741	1444 VZ	WA6738	1901 95	WF8360	6479 92	WP9318	P22	51411	PA4346	46138				
1444 CV	WA9471	1444 W2	WA6727	1901 99	WF8302	6479 A0	WP6912	P29	51758	PA4347	46179				
1444 CX	WA9471	1444 W3	WA6730	1906 01	33220	6479 A1	WP9142	P31	33336	PA4378	46174				
1444 E6	WA6486	1444 W5	WA6730	1906 02	WF8013	6479 A5	WP9276	P32	42081	PA6017	46017				
1444 E9	WA6528	1444 W6	WA6730	1906 04	33167	6479 A6	WP9310	P34	51006	PA6035	46035				
1444 EA	WA6779	1444 W9	WA6738	1906 05	33167	6479 C2	WP9112	P37	33339	PA6064	46064				
1444 EE	WA6784	1444 WA	WA6486	1906 08	33166 ⁵⁰⁵	6479 C9	WP9368	P41	51954	PA6077	46077				
1444 EG	WA6784	1444 WJ	WA6735		WF8018	6479 E0	WP9320	P43	33353	PA6080	46080				
1444 EH	WA9453	1444 WL	WA9571	1906 11	33220	6479 E9	49363	P44	33354	PA6081	46081				
1444 EJ	WA9494	1444 WN	WA9559	1906 12	WF8020	6479 K9	WP2073	P48	51004	PA6088	46088				
1444 EQ	WA9470	1444 WP	WA6669	1906 13	33166 ⁵⁰⁵	9932 58	WA9411	P51	51100	PA6093	46093				
1444 EX	WA6441	1444 WZ	WA6441		WF8018	110906	51340	P53	33352	PA6098	46098				
1444 F0	WA6524	1444 X0	WA6779	1906 14	WF8020	110939L	51340	P54	51768	PA6116	46116				
1444 F1	WA6486	1444 X1	WA6784	1906 23	WF8068	110943L	51340	P59	33073	PA6117	46117				
1444 F3	WA6185	1444 X2	WA6738	1906 24	WF8068	144554	42961	P67	42088	PA6128	46128				
1444 F7	WA6561	1444 X3	WA6738	1906 29	WF8021	144578	42961	P70FF	51071	PA6132	46132				
1444 F8	WA9461	1444 X5	WA9411	1906 34	WF8022	190607	33167	P70FR	51010	PA6134	46134				
1444 FF	WA9503	1444 XA	WA6664	1906 38	WF8021	190632	33166 ⁵⁰⁵	P72	42084	PA6140	46140				
1444 G0	WA6483	1444 XC	WA9618	1906 39	WF8068		WF8018	P73	51347	PA6140	46144				
1444 G9	WA6539	1444 XE	49023	1906 40	WF8068	9406447	WP6927	P80	42063	PA6143	46143				
1444 GH	WA6779	1444 XG	49825	1906 41	WF8068	9406447PG0	WP6841	P85	42064	PA6153	46153				
1444 H0	WA6540	1444 XK	WA9666	1906 48	WF8177	85601415	WP9171	P88	51789	PA6156	46156				
1444 H1	WA6565	1444 EB	WA6528	1906 49	WF8177	95618786	WA6185	P92	51092	PA6162	46162				
1444 H3	WA6668	1444 G2	WA9461	1906 50	WF8195	96360862	WP9113	P115	51129	PA6165	46156				
1444 H4	WA6185	1444 OP	WA9595	1906 51	WF8195	96716537	WP2073	P121	51796	PA6171	46171				
1444 H6	WA6185	1444 ST	WA6485	1906 52	WF8178	1606267480	WL7405	P127	51769	PA6180	46180				
1444 H9	WA6735	1444 VR	WA6540	1906 56	WF8014	1606267580	WL7441	P135	51156	PA6213	46213				
1444 J1	WA6185	1444 XV	WA9494	1906 60	33472	1606267680	WF8366	P137	51251	PA6234	46234				
1444 J2	WA6262	1444 CF	WA6784	1906 64	WF8021	1606384980	WF8408	P138	51460	PA6244	46244				
1444 J4	WA6667	1444 CR	WA9594	1906 66	WF8277	1606402680	WA10266	P148	33552	PA6246	46246				
	WA6668	1444 CW	WA9472	1906 67	WF8277	1606498480	WA9731	P149	33166 ⁵⁰⁵	PA6253	46253				
	WA6213	1444 EC	WA6784	1906 76	WF8256	1607673380	46162		WF8018	PA6272	46272				
1444 PT	WA9600	1444 F5	WA6429	1906 89	WF8321	1608076280	51083		51279	PA6289	46289				
1444 PV	WA6664	1444 H2	WA6565	1906 93	WF8329	1609851280	WA9666		33516	PA6301	46301				
1444 PX	WA9526	1444 H7	WA6185	1906 95	WF8401	1611158280	WA10266		33109	PA6302	46302				
1444 PZ	WA6262	1444 J5	WA6539	1906 97	WF8366	9151781580	33156		33358	PA6316	46316				
1444 QF	WA6668	1444 QK	WA9571	1906 A1	WF8195	9463704780	WL7299		33370	PA6406	46416				
1444 QQ	WA9595	1444 RC	WA9597	1906 A2	WF8256	9464046980	WA6749		51459	PA6416	46416				
1444 OR	WA9657	1444 RP	WA9595	1906 A6	WF8256	9467645080	57512		51751	PA6417	46417				
1444 OT	WA10266	1444 RT	49023	1906 A7	WF8433	9467645180	57512		51076	PA6418	46418				
1444 OW	WA9559	1444 SX	WA6760	1906 A8	WF8068	9558048380	57046		51775	PA6428	46428				
1444 QY	WA9597	1444 TY	WA6487	1906 A9	WF8177	9608666880	57046		51133	PA6440	46440				
1444 R2	WA6262	1444 V4	WA6760	1906 C0	WF8321	9616429380	24202		33512	PEC9	42995				
1444 R5	WA6669	1444 VE	WA6565	1906 C1	WF8021	9620029980	57046		24389	PEC15	42998				
1444 RG	WA6664	1444 W4	WA6730	1906 C2	WF8329	9633317280	WP9171		46220	PEC17	42991				
1444 RJ	49825	1444 WH	WA6483	1906 C3	WF8277	9641087880	WF8256		42020	PEC161	42991				
1444 RN	WA9595	1444 WS	49023	1906 C4	WF8366	9642212080	WA6738		42349	PEC675	42992				
1444 RV	WA9748	1445 02	WA6033	1906 C5	WF8195	9644885480	57046		42091	PEC678	42992				
1444 SC	WA9618	1445 08	WA6185	1906 C9	WF8018	9647867780	WL7474		42054	PER48	51158				
1444 SF	WA9741	1445 26	WA6486	1906 E0	WF8068	9650188680	WA9453		42055	PF21	33050				
1444 SH	WA9741	1445 53	WA6429	1906 E2	WF8020	9650188880	WA9494		42083	PA59	42083				
1444 SG	49023	1445 74	WA6429	1906 E5	WF8401	9650366480	WA9471		42043	PA62	42043				
1444 SQ	WA10266	1445 82	42466	5369 96	WL7305	9650367680	WA9471		42082	PA64	42082				
1444 SR	WA9741	1445 83	WA6212	6441 EG	WP6814	9650367780	WA9472		42088	PA67	42088				
1444 SW	WA6749	1445 87	42466	6441 EJ	WP9183	9655535780	WA9571		42061	PA68	42061				
1444 SY	WA6033	1445 88	WA6434	6447 93	WP6836	9656432180	WL7305		42095	PA74	42095				
1444 T0	WA6185	1445 90	WA6429	6447 AZ	WP6926	9673084480	WA9735		42116	PA83	42116				
1444 T1	WA6185	1445 96	WA6486	6447 GW	WP9171	9687459780	WP9112		42044	PA84	42044				
1444 T2	WA6262	1567 03	33033	6447 J0	WP6912	9814237680	WP2128		42097	PA89	42097				
1444 T3	WA6185	1567 05	33008	6447 J0	WP6912	A14500	WA9411		42067	PA90	42067				
1444 T4	WA6185	1567 07	33011	6447 KK	WP9112	E146001	WP6814		42098	PA91	42098				
1444 TA	WA6741	1567 10	33156	6447 KL	WP9112	E146031	WP9171		42101	PA92	42101				
1444 TE	WA9595	1567 11	33008	6447 KR	WP9143	E146155	WP9112		42099	PA93	42099				
1444 TF	WA6668	1567 12	33156	6447 NT	WP9112	E147242	WA9411		42113	PA99	42113				
1444 TJ	WA9411	1567 13	33279	6447 NV	WP9113	E148044	WF8302		42153	PA107	42153				
1444 TK	WA9470		33161	6447 PE	WP6927	E148050	WF8321		42906	PA110	42906				
1444 TL	WA9452		33179	6447 PG	WP6841	E148123	WF8302		42073	PA113	42073				
1444 TP	WA9453	1567 18	33011	6447 RG	WP9183	E149102	57046		42057	PA120	42057				
1444 TQ	WA9471	1567 19	33011	6447 S5	24202	E149104	WL7299		42077	PA124	42077				
1444 TT	49728	1567 21	33011	6447 SY	WP6912	E149134	57046		42992	PA675	42992				
1444 TV	WA9663	1567 28	33310	6447 TA	WP9209	E149234	57512		42039	PA735	42039				
									42116	PA831	42116				



PIT STOP — PM

MASTER INTERCHANGE

MASTER INTERCHANGE

PHILLIPS 66 (Cont'd)		PHILLIPS 66 (Cont'd)		PHILLIPS 66 (Cont'd)		PIONEER (Cont'd)		PIT STOP (Cont'd)		PIT STOP (Cont'd)	
MFG'S NUMBER	WIX NUMBER	MFG'S NUMBER	WIX NUMBER	MFG'S NUMBER	WIX NUMBER	MFG'S NUMBER	WIX NUMBER	MFG'S NUMBER	WIX NUMBER	MFG'S NUMBER	WIX NUMBER
PO28	51374	WA2911	42911	WO1523	51523	745101	58882	PSA44	46077	PSL51	57033
PO33	51258	WA6037	46037	WO1773	51773	745106	58948	PSA45	46264	T220	58881
PO40	51061	WA6042	46042	PIAGGIO		745112	58994	PSA46	46088	T221	58878
PO41	51060	WA6043	46043	112397L	57207	745113	58888	PSA47	46064	T225	58920
PO45	51045	WA6044	46044	113219L	57207	745114	58994	PSA48	46153	T227	58927
PO46	51042	WA6047	46047	222721	51085	745116	58805	PSA49	46117	T233	58707
PO49	51069	WA6051	46051	247444	33472	745117	58884	PSA50	46302	T235	58929
PO64	51034	WA6057	46057	263703	WA6241	745118	58936	PSA51	46301	T239	58894
PO73	51347	WA6058	46058	264907	33472	745119	58964	PSA52	46017	T246	58886
PO74	51381	WA6062	46062	438038	51056	745120	58993	PSA53	46180	T254	58952
PO81	51068	WA6070	46070	493063	57046	745121	57101	PSA54	46416	T255	58939
PO83	51452	WA6082	46082	493290	33472	745122	58615	PSA55	46428	T256	58937
PO84	51794	WA6087	46087	830424	51085	745123	58612	PSA56	46162	T1149	58889
PO85	51630	WA6089	46089	850284	57207	745126	58804	PSA57	46303	T1150	58921
PO109	51390	WA6090	46090	1560187204000	51056	745127	58906	PSA58	46108	T1173	58899
PO111	51040	WA6092	46092	1560187703000	51056	745128	58604	PSA59	46080	T1175	58705
PO141	51143	WA6095	46095	PICANOL		745138	58962	PSA60	46418	T1183	58841
PO185	51085	WA6097	46097	B50274	51772	745139	58605	PSA61	46213	T1184	58949
PO194	51392	WA6107	46107	PIGGYBACK		745140	58969	PSA62	46273	T1185	58942
PO195	51316	WA6111	46111	504128	33739	745141	58603	PSA63	46440	T1186	58945
PO213	51342	WA6113	46113	PILOT AIR		745142	58973	PSA64	46028	T1187	58946
PO241	51348	WA6123	46123	PS480005	42126	745143	58973	PSA65	46083	T1189	58994
PO258	51374	WA6127	46127	PS480028	46836	745146	58602	PSA66	46253	T1193	58956
PO289	51626	WA6135	46135	PINGUELY		745147	58897	PSA67	46244	T1194	58896
PO292	51344 ⁴⁰	WA6141	46141	2427002820	33472 ⁴²⁰	745148	58955	PSA68	46349	T1195	58897
PO373	51034	WA6146	46146	PIONEER		745150	58815	PSA69	46425	T1196	58891
PO741	51381	WA6148	46148	745005	58926	745151	58602	PSA70	46358	T1197	58840
PO1042	51042	WA6149	46149	745009	58841	745153	58840	PSA71	46443	T1198	58934
PO1085	51085	WA6150	46150	745010	58840	745157	58841	PSA72	46144	T1201	58837
PO1088	51088	WA6152	46152	745011	58922	745158	58611	PSA73	46035	T1202	58917
PO1311	51311	WA6153	46153	745012	58923	745160	58983	PSA74	46472	T1203	58962
PO1315	51315	WA6158	46158	745013	58927	745162	58906	PSA75	46093	T1204	58805
PO1338	51357	WA6163	46163	745018	58920	745166	58616	PSA76	46678	T1206	58936
PO1356	51356	WA6173	46173	745019	58929	745167	58614	PSA77	46272	T1209	58948
PO1357	51357	WA6175	46175	745020	58937	745174	58847	PSA78	42385	T1211	58904
PO1361	51361	WA6181	46181	745021	58967	745176	58608	PSA79	46153	T1213	58967
PO1365	51365	WA6183	46183	745022	58968	745179	58604	PSA80	46095	T1214	58968
PO1372	51372	WA6184	46184	745023	58939	745181	58609	PSA81	46109	T1216	58804
PO1378	51378	WA6186	46186	745024	58949	745182	58601	PSA82	46388	T1217	58877
PO1394	51394	WA6189	46189	745025	58877	745184	58906	PSA83	46416	T1218	58951
PO1521	51521	WA6190	46190	745026	58921	745185	58603	PSA84	46289	T1219	58884
PO1522	51522	WA6198	46198	745027	58956	745186	58616	PSA85	46006	T1220	58993
PO1607	51607	WA6200	46200	745029	58995	745191	58613	PSA86	46327	T1221	58875
PO1734	51734	WA6202	46202	745030	58883	745192	58618	PSA87	42384	T1224	58902
PO1742	51742	WA6203	46203	745031	58897	745193	58020	PSA88	42476	T1225	58995
PO4011	51036	WA6216	46216	745032	58904	745195	58601	PSA89	42524	T1226	58701
PO4459	51334	WA6221	46221	745033	58897	745198	58967	PSA90	46278	T1227	58895
PP15	33107	WA6225	46225	745034	58896	745199	58968	PSA91	46026	T1228	58888
PP18	51307	WA6227	46227	745035	58942	745202	58617	PSA92	46081	T1229	58906
PP41	33351	WA6229	46229	745036	58837	745206	51064	PSA93	46026	T1230	58978
PP49	51271	WA6235	46235	745037	58892	746054	58895	PSA94	46044	T1231	58994
PP137	51806	WA6240	46240	745038	58892	746055	58895	PSA95	46444	T1232	58955
WA2036	42036	WA6242	46242	745039	58890	PIT STOP		PSA96	46699	T1233	58996
WA2043	42043	WA6243	46147	745040	58880	B9	42995	PSA97	42472	T1234	58602
WA2063	42063	WA6255	46255	745041	58881	B161	42991	PSA98	42891	T1236	58840
WA2064	42064	WA6256	46256	745042	58881	B3124	42988	PSA99	42729	T1237	58602
WA2071	42071	WA6264	46264	745043	58917	B3126	42988	PSA100	42389	T1238	58840
WA2079	42079	WA6265	46265	745044	58881	B3127	42992	PSA101	46416	T1239	58997
WA2081	42081	WA6273	46273	745045	58878	B3128	42993	PSA102	42564	T1239	58876
WA2082	42082	WA6277	46277	745046	58878	B3131	42994	PSA103	46105	T1240	58969
WA2084	42084	WA6279	46279	745047	58878	B3132	42997	PSA104	42484	T1241	58815
WA2091	42091	WA6284	46284	745048	58894	B3133	42997	PSA113	42073	T1241	58815
WA2093	42093	WA6289	46289	745049	58886	B3138	42989	PSL1	51515	T1245	58614
WA2099	42099	WA6303	46303	745050	58889	B3142	42989	PSL8	51040	T1246	58822
WA2111	42111	WA6306	46306	745051	58952	B3153	46986	PSL11	51516	T1247	58815
WA2122	42122	WA6317	46317	745052	58658	B3158	46988	PSL13	51452	T1248	58609
WA2131	42131	WA6327	46327	745053	58707	B3159	46950	PSL15	51392	T1251	58605
WA2147	42147	WA6339	46339	745054	58707	B3160	46951	PSL16	51088	T1252	58601
WA2152	42152	WA6349	46349	745056	58705	B3162	46956	PSL17	51348	T1262	58613
WA2153	42153	WA6395	46395	745059	58804	B3163	46956	PSL18	51381	T1263	58608
WA2157	42157	WA6398	46398	745062	58997	B3164	42989	PSL22	51394	T1267	58847
WA2159	42159	WA6406	46416	745063	58934	B3167	46964	PSL24	51361	T1268	58611
WA2160	42160	WA6417	46417	745066	58978	B4843	46977	PSL25	51036	T1272	58610
WA2174	42174	WA6425	46425	745067	58906	PSA1	46673	PSL26	51334	T1273	58030
WA2186	42186	WO1050	51050	745068	58974	PSA3	42020	PSL27	51630	PITMAN	
WA2194	42194	WO1076	51076	745073	58945	PSA9	42098	PSL28	51626	50800704	51846
WA2218	42218	WO1099	51099	745074	58946	PSA16	42088	PSL29	51372	PITWORK	
WA2224	42224	WO1133	51133	745075	58951	PSA17	42077	PSL30	51085	AY100KE001	51358
WA2229	42229	WO1189	51189	745077	58889	PSA19	46036	PSL31	51060	PLEASURECRAFT	
WA2244	42244	WO1231	51231	745078	58876	PSA20	46120	PSL36	51042	R077001	51515
WA2289	42289	WO1283	51283	745079	58876	PSA32	42133	PSL37	51315	R077002	51046
WA2324	42324	WO1287	51287	745084	Exc. 190 58987	PSA34	46179	PSL38	51522		
WA2333	42333	WO1310	51310	745085	58987	PSA35	46084	PSL40	51734		
WA2346	42346 Obs.	WO1311	51311	745086	58891	PSA37	46139	PSL41	51667		
WA2370	42370	WO1325	51325	745088	58902	PSA38	46126	PSL42	51607		
WA2904	42904	WO1356	51356	745089	58902	PSA39	46134	PSL43	51356	619080	46327
WA2908	42908	WO1357	51357	745094	58701	PSA40	46040	PSL44	57082	655991	WL7203
WA2909	42909	WO1385	51385	745095	58996	PSA42	46174	PSL45	57090	659540	51342
		WO1398	51398	745099	58875	PSA43	46116	PSL46	57202	770842	51191
				745100	58996			PSL47	57099	796888	51040
								PSL50	51228	798041	46240

FOR REFERENCE PURPOSES ONLY-CHECK VEHICLE APPLICATION LISTING FOR CORRECT WIX FILTER Hsg(Housing) . . . WIX NUMBER is Replacement Element to be used in filter housing assembly.
Italicized Part Numbers May Not Be Available At Time Of Publication.
⁴⁰Not a direct interchange -refer to application listing ⁴²⁰With standard drain



PRECISION TUNE

MASTER INTERCHANGE

MASTER INTERCHANGE

MFG'S NUMBER	WIX NUMBER	MFG'S NUMBER	WIX NUMBER	MFG'S NUMBER	WIX NUMBER	MFG'S NUMBER	WIX NUMBER	MFG'S NUMBER	WIX NUMBER	MFG'S NUMBER	WIX NUMBER
POWER FLO (Cont'd)		POWER TRAIN COMPONENTS (Cont'd)		POWER TRAIN COMPONENTS (Cont'd)		POWER TRAIN COMPONENTS (Cont'd)		POWERPART (Cont'd)		PRECISION TUNE (Cont'd)	
SL14620	51356	3922	24036	F103	58656	PG2P	33002	AM 042905	51452	AF749	42136
SL14622	51365	3923	24053	F103A	58658	PG12	33012	AM 043901	33662	AF905	46179
SL14670	51085	3924	24419	F107	58888	PG15	33033	AM 043903	33167	AF974	46139
SL15313	57099	3926C	WP10074	F107A	58888	PG19	33040	AM 043904	33112	AF2719	42077
SL15436	57082	3933	24103	F123	58936	PG22A	33046	AM 043905	33112	AF3080	42036
SL20033	51258	3975	24270	F123A	58936	PG23	33045	AM 043906	33358	AF3380	46036
SL20049	51069	3977	WP10129	F124	58896	PG359	33053	AM 043907	33167	AF3384	46220
SL20064	51034	146398	46398	F124A	58896	PG3427	33019	AM 043908	33281	AF3472	46132
SL20081	51068	146464	46464	F125	58997	PG3428	33049			AF3566	46007
SL20123	51045	146873	46873	F134	58995	PG3499	33054	POWERTRAIN		AF3592	46126
SL20195	51516	146887	46887	F136	57101	PG3515	33027	PMFA 203	WA6176	AF3593	46128
SL20252	51342	149041	49041	F136A	57101	PG3587	33086	PMFA 204	WA6397	AF3814	46084
SL22167	51521	149058	49058	F137	58994	PG3596	33081	PMFA 256	46230	AF4	42020
SL22821	51394	149157	49157	F137A	58994	PG3606	33095	PMFA 258	46225	AFP17	42906
SL24011	51036	149200	49200	F141	58942	PG3692	33093	PMFA 281	42155	AFP24	42906
SL24457	51361	149225	49225	F141A	58942	PG3703	33089	PMFA 287	42904	AFP45	42054
SL24466	51088	149230	49230	F143	58877	PG3704	33069	PMFA 301	WA6033	AFP52	42011
SL24484	51378	149250	49250	F143A	58877	PG3724	33082	PMFA 315	42186	AFP57	42055
SL24651	51372	149362	49362	F144	58904	PG3744	33279	PMFA 331	42160	AFP59	42083
SL25230	51315	149460	49460	F144A	58904	PG3769	33079	PMFA 332	WA6388	AFP67	42088
SL25274	57090	149756	49430	F145	58993	PG3802A	33097	PMFA 341	WA6407	AFP74	42095
SL25288	51522	151160	51160	F145A	58993	PG3850	33296	PMFA 351	WA6433	AFP83	42116
SL25608	57047	151186	51186	F146	58878	PG4143	33087	PMFA 355	42906	AFP84	42044
SL30001	51515	151228	51228	F146A	58878	PG4166	33066	PMFA 357	WA6412	AFP89	42097
SL30040	51061	157187	Volvo 57186	F152	58955	PG4167	33021	PMFA 359	46015	AFP90	42067
SL30288	51742	157303	Volkswagen 57187	F152A	58955	PG4168	33067	PMFA 361	WA6385	AFP91	42098
SL34631	51060	157502	57502	F153	58840	PG4191	33085	PMFA 362	46020	AFP92	42101
SL35610	57061	157526	57526	F153A	58840	PG4194	33022	PMFA 363	46165	AFP93	42099
SL44872	51734	F15	58883	F154	58841	PG4777	33023	PMFA 372	WA6427	AFP103	46165
SL45335	51607	F15A	58883	F154A	58841	PG6436	33479	PMFA 373	WA6440	AFP113	42073
SL45526	57311 ²¹⁹	F16	58881	F155	58895	PG6566	33324	PMFA 374	WA6422	AFP124	42077
	57312 ²¹⁷	F16A	58881	F156	58899	PG6567	33321	PMFA 375	42349	AFP129	42140
	WL10111 ²¹⁸	F21	58926	F163	58602	PG7092	33293	PMFA 376	WA6002	AFP131	42141
		F21A	58926	F168	58614	PG7194	33502	PMFA 377	WA6383	AFP831	42116
		F24	58878	F176	58611	PG7315	33311	PMFA 378	WA6398	AFP991	42113
		F24A	58878	F178	58956	PG7333	33484	PMFA 379	WA6389	AFP3138	42039
		F29	58707	F178A	58956	PG7599	33559	PMFA 380	WA6439	AFP3149	42103
		F29A	58707	F180	58822	PG7610	33576	PMFF 902	33011	AFP3192	46120
		F31	58929	F180A	58822	PG7740	33183		33033	AFP3193	46013
		F31A	58929	F181	58896	PG78018	33183	PMFL 3	WF8018	AFP3195	46040
		F32	58894	F181A	58896	PG8018	33595	PMFL 12	WL7021	AFP3474	46046
		F32A	58894	F186	58607	PG8219	33623	PMFL 15	57035	AFP3592	46126
		F33	58930	F187	58948	PG8757	33409	PMFL 16	51083	AFP4378	46174
		F33A	58930	F187A	58948	PG8758	33257		51347	B712	42989
		F34	58885	F187A	58948	PG9272	WF10020	PMFL 21	WL7098	BE56	42993
		F34A	58885	F188	58608	PG9343	33424	PMFL 22	51335	BE59	42995
		F36	58937	F188A	58608	PG9344	33129		57503	BE59E	42991
		F36A	58937	F189	58613	PG10166	33243	PMFL 22	WL7100	BE73	42994
		F39	58887	F189A	58613	PGD401	WF10255NP ⁴⁷⁹	PMFL 23	51342	BE79	46976
		F39A	58887	F195	58610	PGF373	33980	PMFL 25	51352	BE86	46986
		F41	58711	F195A	58610	PGF408	WF10165	PMFL 26	51040	BE87	42991
		F41A	58711	F198	58843	PGF410	WF10112	PMFL 27	51340	BE230	42997
		F47	58939	F204	58609	PGF412	WF10245	PMFL 28	51342	BE478	42998
		F47A	58939	F207	58617	PGF846	33731		51347	BE675	42992
		F48	58921	F211	58843	PGF847	33623	PMFL 29	WL7324	BE675E	42992
		F48A	58921	F211A	58843	PP3500	33063	PMFL 30	WL7098	FCA15	42912
		F51	58940	F212	58846	PP3767	33811	PMFL 31	51361	FCA16	42349
		F51A	58940	F212A	58846	PPS9059	33960	PMFL 32	51342	FCA1697	46133
		F53A	58899	F213	58898	PPS774958	33402	PMFL 55	51335	FG1	33271
		F56	58940	F214	58970			PMFL 56	51191	FG14	33046
		F56A	58940	F224	57702	POWERPART			51452	FG19	33019
		F69	58960	F225	58624	2651117	33166 ³⁰⁵		51515MP	FG44	33027
		F69A	58960	F237	58847			PMFL 56	51515MP	FG778	33049
		F76	58949	F237A	58847	2654403	51068	PMFL 57	51768	FG795	33081
		F76A	58949	F292	58128	2654407	51459	PMFL 58	51521	FG800	33097
		F77	58957	F307	58099	2654408	51460	PMFL 59	51305	FG840	33079
		F77A	58957	PBA19	42995	26510126	42222	PMFL 72	57035	GF61	Plastic 33002
		F80	58897	PBA3812	46988	26510148	42126	PMFL 74	51392		Metal 33032
		F80A	58897	PBA6591	46976	26510154	42119	PMFL 75	WL7098	GF427	33044
		F82	58702	PCG11	33044	26510211	42126		WL7415	GF441	33048
		F83	58980	PCG12	33048	26510216	42222	PMFL 76	51335	GF470	33051
		F83A	58980	PCG13	33050	26510238	42208			GF471	33052
		F84	58965	PCG3361	33083	26540218	51305	PRECISE		GF476	33093
		F84A	58965	PCG3388	33051	26540218	51305	106842	42420	GF481	33481
		F86	58934	PCG3389	33052	26560607	51302	0106842	42420	GF482	33482
		F86A	58934	PCC3389	33052	26566602	WF8020			GF483	33483
		F87	58917	PCC3389	33052	26566602	WF8020	PRECISION TUNE		GF483	33483
		F87A	58917	PCC3389	33052	AM 041701	57609	A113	42073	GF483	33483
		F88	58968	PCC3389	33052	AM 041905	57609	A129	42140	GF483	33483
		F88A	58968	PCC3389	33052	AM 041905	57609	A131	42141	GF483	33483
		F89	58967	PCC3389	33052	AM 041905	57609	A1697	42133	GF483	33483
		F89A	58967	PCC3389	33052	AM 042101	51521	A3138	42039	GF483	33483
		F94	58952	PCC3389	33052	AM 042201	51411	A3149	42103	GF483	33483
		F94A	58952	PCC3389	33052	AM 042901	51820	A3193	46013	GF483	33483
		F96A	58837	PCC3389	33052	AM 042901	51820	A3380	46036	GF483	33483
				PCC3389	33052	AM 042902	51768	L108	51361	GF483	33483
				PCC3389	33052	AM 042903	51158	OF11	51049	GF483	33483
				PCC3389	33052	AM 042904	51825	OF52	51036	GF483	33483
				PCC3389	33052	AM 042904	51825	OF101	51189	GF483	33483
				PCC3389	33052	AM 042904	51825	OF102	51515	GF483	33483
				PCC3389	33052	AM 042904	51825	OF103	51307	GF483	33483

FOR REFERENCE PURPOSES ONLY-CHECK VEHICLE APPLICATION LISTING FOR CORRECT WIX FILTER Hsg(Housing) . . . WIX NUMBER is Replacement Element to be used in filter housing assembly.

Italicized Part Numbers May Not Be Available At Time Of Publication.

¹⁵⁵ Standard version ²¹⁷ Truck or Bus applications with oil filter housing that has a spring-loaded long post - has lid attached to filter ²¹⁸ Van applications with housing that has spring-loaded long post - has lid attached to filter

²¹⁹ Only to be used on applications that have a short post without spring in the oil filter housing - no lid attached ³⁰⁵ Flame Retardant Version ⁴⁷⁹ NanoPro Version ⁵⁰⁵ American version



MASTER INTERCHANGE

PREMIUM GUARD

MASTER INTERCHANGE

MFG'S NUMBER	WIX NUMBER	MFG'S NUMBER	WIX NUMBER	MFG'S NUMBER	WIX NUMBER	MFG'S NUMBER	WIX NUMBER	MFG'S NUMBER	WIX NUMBER	MFG'S NUMBER	WIX NUMBER
PRECISION TUNE (Cont'd)		PREMIUM GUARD (Cont'd)		PREMIUM GUARD (Cont'd)		PREMIUM GUARD (Cont'd)		PREMIUM GUARD (Cont'd)		PREMIUM GUARD (Cont'd)	
OF104	51068	PA4F	42020	PA4467	46183	PA4880	46302	PA5358	42830	PA5513	46887
OF106	51061	PA16	42349	PA4468	46244	PA4880F	46302	PA5359	42891	PA5517	42164
OF107	51381	PA45	42054	PA4468F	46244	PA4881	46301	PA5359F	42891	PA5521	46879
OF108	51361	PA52	42011	PA4473	46235	PA4881F	46301	PA5362	42726	PA5521F	46879
OF109	51521	PA57	42055	PA4475	46198	PA4882	46306	PA5363	46646	PA5523	42385
OF110	51347	PA59	42083	PA4476F	51394	PA4883	46316	PA5363F	46646	PA5525	42885
OF111	51452		42329	PA4479	46153	PA4886	46109	PA5367	42607	PA5525F	42885
OF112	51381	PA59F	42083	PA4479F	46153	PA4886F	46109	PA5368	42605	PA5528	46804
OF114	51258		42329	PA4487	46158	PA4995	46327	PA5369	42606	PA5528F	46804
OF115	51069	PA67	42088	PA4490	46156	PA5042	46417	PA5370	42825	PA5534	46873
OF119	51390	PA67F	42088	PA4600	46229	PA5043	46390	PA5372	46699	PA5534F	46873
OF121	51394	PA68	42061	PA4601	46242	PA5043F	46390	PA5373	42797	PA5535	42731 ¹³⁷
OF123	51342	PA70	42136	PA4609	46152	PA5048	46425	PA5373F	42797	PA5538	49051
OF125	51392	PA74	42095	PA4613	46186	PA5048F	46425	PA5375	42749	PA5539	w/o Pad 42351
OF131	51045	PA74F	42095	PA4613F	46186	PA5049	46105	PA5378	46272	PA5546	42859
OF132	51040	PA90	42067	PA4622	49020	PA5049F	46105	PA5378F	46272	PA5552	46913
OF133	51034	PA91	42098	PA4625	46148	PA5050	46308	PA5380	42461	PA5552F	42750
OF143	51516	PA91F	42098	PA4626	46190	PA5051	46002	PA5381	46798	PA5554	42800
OF144	51036	PA92	42101	PA4632	46093	PA5056	49004	PA5387	42740	PA5555	42838
OF161	51348	PA92F	42101	PA4633	46088	PA5065	46395	PA5387F	42704	PA5556	42013
OF289	51626	PA103	46165	PA4636	46159	PA5076	46104	PA5392	46499	PA5556F	42013
OF4458	51344 ⁴⁰	PA110	42072	PA4642	46062	PA5077	42016	PA5393	42306	PA5557	46835
OF459	51334	PA113	42073	PA4643	46082	PA5078	46331	PA5394	42727	PA5560	42843
PREMIUM FILTERS		PA113F	42073	PA4645	46162	PA5089	46081	PA5395	42551	PA5560F	42843
AIP651	WA9644	PA120	42057	PA4645F	46162	PA5089F	46081	PA5395F	42551	PA5565	46807
FLP300	33138	PA124	42077	PA4646	46058	PA5090	46440	PA5396	42389	PA5565F	46807
QLP001	57254		46024	PA4648	46097	PA5090F	46440	PA5396F	42389	PA5566	46924
QLP067	57503	PA131	42141	PA4649	46107	PA5091	46441	PA5397	42564	PA5566F	46924
PA4278F	46116	PA831	42116	PA4650	46108	PA5105	46320	PA5397F	42564	PA5567	49187
PA9969	WA10096	PA831F	42116	PA4650F	46108	PA5148	46358	PA5398	46322	PA5568	46975
PG5316	57211	PA1149	42170	PA4656	46246	PA5148F	46358	PA5398F	46322	PA5569	49136
PG5906EX	57010		46123	PA4656F	46246	PA5150	46388	PA5400	46573	PA5578	46888
PREMIUM GUARD		PA2923	46255	PA4669	46027	PA5150F	46388	PA5400F	46573	PA5578F	46888
A44690	42864	PA3138	42039	PA4675	46044	PA5155	46416	PA5403	46802	PA5582	49114
AF3935	49056	PA3149	42103	PA4679	46227	PA5156	42365	PA5403F	46802	PA5582F	49114
B9	42995	PA3181	42096	PA4680	46064	PA5192	46253	PA5405	46677	PA5583	49053
B16	42991	PA3192	46120	PA4688	42612	PA5192F	46253	PA5405F	46677	PA5583F	49053
B3126	Pad Only 42992	PA3195	46040	PA4688F	42612	PA5206	46245	PA5407	46823	PA5584	42834
B3127	42992	PA3195F	46040	PA4690	46017	PA5207	46318	PA5410	42369	PA5584F	42834
B3131	42997	PA3196	46220	PA4690F	46017	PA5219	46195	PA5414	42329	PA5585	49063
B3132	42997	PA3357	46048	PA4691	42827	PA5219F	46195	PA5414F	42329	PA5585F	49063
B3133	46990	PA3380	46036	PA4711	42826	PA5220	46193	PA5418	42484	PA5587	42752
B3160	46976	PA3380F	46036	PA4712	46051	PA5227	46035	PA5418F	42484	PA5588	42831
B3216	42993	PA3384	46220	PA4712F	46051	PA5227F	46035	PA5420	46674	PA5588F	42831
B3218	42993	PA3384F	46220	PA4715	46057	PA5244	46215	PA5421	46340	PA5589	42879
B4843	46977	PA3398	46007	PA4717	46057	PA5244F	46215	PA5431	46902	PA5592	46914 ⁴⁰
CAF1789	24758	PA3436	46111	PA4717F	46057	PA5248	46443	PA5431F	46902	PA5592F	46914 ⁴⁰
CAF6071C	24227	PA3465	42133	PA4720	46028	PA5248F	46443	PA5432	46673	PA5594	46917
CF4013	24013	PA3465F	46133	PA4720F	46028	PA5249	46444	PA5432F	46673	PA5594F	46917
CF5876	24065	PA3466	46046	PA4721	46006	PA5249F	46444	PA5433	42729	PA5595	46889
CF6080	24201	PA3467	46042	PA4721F	46006	PA5252	42285	PA5433F	46673	PA5596	49186
CF6156	24017	PA3472	46132	PA4721F	46288	PA5257	46463	PA5434	42086	PA5601	49156
CF6157	24015	PA3472F	46132	PA4722	46273	PA5258	46462	PA5435	42156	PA5602	49052
CS10145	33585XE	PA3474F	46046	PA4722F	46273	PA5265	46472	PA5440	42412	PA5602F	49052
DF298	33811	PA3542	42159	PA4727	46213	PA5265F	46472	PA5441	46667	PA5602F	49052
DF3252	24723 ²⁷¹	PA3542F	42159	PA4727F	46213	PA5266	42015	PA5443	42822	PA5603	49115
	33733 ¹⁴⁶	PA3558	46221	PA4729	42737	PA5267	42472	PA5446	46728	PA5604	49064
DF3258	33733	PA3590	46139 ⁴⁰	PA4731	46117	PA5267F	42472	PA5446F	46728	PA5604F	49064
DF4609A	33963		46503 ⁴⁰	PA4731F	46117	PA5272	46484	PA5449	46493	PA5620	42839
DF4615	33615	PA3590F	46139	PA4731F	46117	PA5272F	46484	PA5451	42023	PA5625	49155
DF4692	33217	PA3591	46084	PA4799	46026	PA5278	46465	PA5456	42188	PA5626	49122
DF5066	33402	PA3592	46126	PA4807	46053	PA5278F	46465	PA5456F	42188	PA5629	49620
DF6097	33585XE	PA3592F	46126	PA4808	46092	PA5279	46464	PA5457	42972	PA5631	42892
DF6117	33960XE	PA3593	46128	PA4809	46021	PA5290	46416	PA5461	42799	PA5633	49145
DF6305	33934	PA3593F	46128	PA4819	46080	PA5291	46648	PA5462	42725 ⁶⁵⁵	PA5634	49067
DF6806	33255	PA4272	46019	PA4826	46052	PA5301	42341		42725FR ⁶⁶⁰	PA5635	49192
DF7358	33976 ²³⁷	PA4278	46116	PA4831	46095	PA5301F	42341	PA5462F	42725	PA5635F	49192
DF7715	33817 ¹⁸⁴	PA4297	46147	PA4831F	46095	PA5303	46456	PA5463	46834	PA5638	49184
DF8323	33349	PA4299	46146	PA4832	46098	PA5304	42486	PA5463F	46834	PA5642	49883 ¹⁵⁵
DF8629	33818 ¹⁸⁴	PA4327	46089	PA4832F	46095	PA5305	42476 ⁴⁰	PA5467	42625	PA5642F	49883FR ⁶⁶⁰
DF8629C	33818 ¹⁸⁴	PA4339	46140	PA4838	46298 ⁴⁰	PA5305F	42476	PA5468	46814	PA5645	42823
DF8941	33585XE	PA4342	46180		46799 ⁴⁰	PA5306	42384	PA5469	49074	PA5647	49069
DF9059A	33960	PA4343	46134	PA4852	46144	PA5306F	42384	PA5470	42525	PA5647F	49069
DF9667	33899	PA4343F	46134	PA4852F	46144	PA5314	42487 ⁴⁰	PA5485	46728	PA5648	49069
	33899MP	PA4346	46138	PA4855	46398		46678 ⁴⁰	PA5488	42190	PA5649	42736
DF9667A	33899	PA4347	46179 ⁴⁰	PA4858	46349	PA5314F	42487 ⁴⁰	PA5489	46253	PA5649F	49223
DF9864	33600		46234 ⁴⁰	PA4859	46339	PA5315	42476	PA5496	42182	PA5650	49172
DF99085	WF10112	PA4355	46203	PA4862	42177	PA5322	42181 ⁴⁰	PA5497	46653	PA5650F	49172
DF99119	WF10245	PA4356	42218	PA4866	42261		42572 ⁴⁰	PA5499	46803	PA5651	42844
DF99120	WF10165	PA4361	42333	PA4868	46915	PA5323	42793	PA5499F	46803	PA5651F	42844
G38	33033	PA4361F	42333	PA4869	46207	PA5323F	42793	PA5503	46831	PA5652	49157
G6563	33575	PA4372	46077	PA4873	46303	PA5324	42524	PA5503F	46831	PA5653	49065
P3969EX	57062	PA4372F	46077	PA4873F	46303	PA5324F	42524	PA5507	46832	PA5653F	49065
P9942EX	57161	PA4375	46264	PA4877	46289	PA5330	46153	PA5507F	46832	PA5655	49104
PA3	42908	PA4378	46174	PA4878	46418	PA5330F	46153	PA5512	42846 ²⁵⁸	PA5655F	49104
PA4	42020	PA4378F	46174	PA4878F	46418	PA5352	42181	PA5512F	42846 ²⁵⁹	PA5656	49119
		PA4379	46171	PA4879	46416	PA5353	42728			PA5657	49086
		PA4409	46240	PA4879F	46416	PA5353F	42728				

FOR REFERENCE PURPOSES ONLY-CHECK VEHICLE APPLICATION LISTING FOR CORRECT WIX FILTER

Hsg(Housing) . . . WIX NUMBER is



PREMIUM GUARD

MASTER INTERCHANGE

MASTER INTERCHANGE

MFG'S NUMBER	WIX NUMBER	MFG'S NUMBER	WIX NUMBER	MFG'S NUMBER	WIX NUMBER	MFG'S NUMBER	WIX NUMBER	MFG'S NUMBER	WIX NUMBER	MFG'S NUMBER	WIX NUMBER
PREMIUM GUARD (Cont'd)		PREMIUM GUARD (Cont'd)		PREMIUM GUARD (Cont'd)		PREMIUM GUARD (Cont'd)		PREMIUM GUARD (Cont'd)		PREMIUM GUARD (Cont'd)	
PA5658	42829	PA6103	49240	PA9943	WA10298	PC4302	24302	PC5571	24477	PC9977	WP10142
PA5669	49225	PA6104	49006	PA9944	WA10124	PC4313	24313	PC5572	24687	PC9978	WP10099
PA5669F	49933	PA6105	49110	PA9950	49034	PC4313C	24313	PC5576	24475	PC15510	24673
PA5670	49933	PA6109	49902 ¹⁵⁵	PA9960L	49257	PC4329	24329	PC5586	24489	PC99052	WP10179
PA5670F	49933		49902FR ³⁶⁰	PA9961R	49258	PC4476	24476	PC5586C	24489	PC99076	WP10155
PA5671	49175	PA6114	49320	PA9962	WA10053	PC4479	24479	PC5599	24903	PC99099	WP10370
PA5672	42213 ⁴⁰	PA6116	49430	PA9965	WA10314	PC4482	24482	PC5621	24688	PC99155	WP10265
	49926 ⁴⁰		49756 ⁴⁰	PA9965F	WA10314	PC4485	24485		49354	PC99156	WP10178
PA5672F	42213	PA6118	49210	PA9967	WA10171	PC4524	24524	PC5623	24480	PC99157	WP10277
PA5673	49113	PA6119	49230	PA9970	WA10318	PC4579	24579	PC5624C	49371	PC99158	WP10106
PA5673F	49113	PA6120	49901	PA9971	WA10125	PC4600	24600	PC5637	24827	PC99195	WP10267
PA5686	46907	PA6121	49016	PA9988	49243	PC4682	24682	PC5643	24907	PC99206C	WP10275
PA5689	49090	PA6121F	49016	PA34765F	42133	PC4684	24684	PC5644	24871	PC99237C	WP10322
PA5693	49214	PA6122	49350		46133	PC4725	24725	PC5654	24869	PC99264C	WP10279
PA5695	49404	PA6124	49450	PA55594	46917	PC4753	24753	PC5659	24826	PC99334C	WP10337
PA5696	49154	PA6130	49894	PA99001	WA10268	PC4756	24756	PC5660	24812	PF1	33271
PA5697	49886	PA6131	49727	PA99002	WA10005	PC4761	24761	PC5661	24517	PF1/4	33011
PA5698	49116	PA6132	49340	PA99005	49468	PC4779	24779	PC5662	24689	PF2	33066
PA5698F	49116	PA6132F	49340	PA99007	WA9791	PC4809	24809	PC5664	24784	PF3/8	33033
PA5699	46935	PA6139	49570		WA9792	PC4816	24816	PC5667	24483	PF5	33053
PA5699F	46935	PA6140	49604	PA99032	WA10215	PC4854	24854	PC5667C	24511	PF5/16	33032
PA5700	46916	PA6143	49208	PA99050	WA10212	PC4855	24855	PC5674	24484	PF21	33050
PA5701	49000	PA6144	49640	PA99051	WA10269	PC4856	24856	PC5675	24881	PF24	33027
PA5701F	49000	PA6145	49158	PA99068	WA10041	PC4860	24860	PC5676	24882	PF28	33049
PA5703	49057	PA6149	49017	PA99069	WA10042	PC4863	24863	PC5677	24909	PF30	33054
PA5703F	49057	PA6151	49049	PA99071	WA10271	PC4879	24879	PC5685	49466	PF35	33081
PA5704	49545	PA6152	49739	PA99072	WA10127	PC4880	24880	PC5760C	49375	PF119	33044
PA5706	49229	PA6153	49009	PA99077	WA10266	PC4902	24902	PC5762C	24631	PF126	33268
PA5707	49117	PA6163	49730	PA99078	WA10058	PC4905	24905	PC5764	24683	PF131	33046
PA5707F	49117	PA6165	49737	PA99080	WA10237	PC4906	24906	PC5774C	49356	PF146	33594
PA5715	49898	PA6166	49480	PA99082	WA10163	PC4908	24908	PC5831	49367	PF153	33006
PA5716	49888	PA6167	49746	PA99095	WA10337	PC5082	24773	PC5836	49369	PF155	33008
PA5775	49890	PA6168	49014		WA9804	PC5128	24518	PC5844	49357	PF157	33051
PA5778	49825	PA6171	49031	PA99096	WA10301	PC5245	24780	PC5853	24200	PF158	33052
PA5779	49070	PA6172	49610	PA99097	WA10335	PC5246	24811	PC5862	24794	PF163	33204
PA5779F	49070	PA6196	49091	PA99105	WA10334	PC5383	24322 ^{or}	PC5863	24524	PF247	33011
PA5780	49085	PA6197	49530	PA99106	WA10548	PC5384	24876	PC5864	49352	PF252	33202
PA5781	49121	PA6199	WA10095	PA99111	WA10414	PC5385	24806	PC5871	24400	PF265	33275
PA5783	49054	PA6200	49022	PA99114	WA10437	PC5387	24808	PC5875	49359	PF280	33206
PA5785	49846	PA6201	49288	PA99115	WA10394	PC5388	24805	PC5876	24065	PF359	33149
PA5786	49310	PA6202	49038	PA99116	WA10417	PC5389	24807	PC5877	24829	PF423	33295
PA5787	49224	PA6271	WA10036	PA99117	WA10416	PC5390	24752	PC6067	24300	PC99067	33128
PA5788	49344	PA6272	WA10048	PA99149	49896	PC5402	24877	PC6071C	24227	PF1115	33271
PA5789	49023	PA6273	49590	PA99159	WA10431	PC5409	24874	PC6072C	49585	PF1117	33040
PA5790	49290	PA6274	49630	PA99168	WA10415	PC5413	24474	PC6078	49374	PF1124	33011
PA5791	49900	PA6276	49211	PA99170	WA10059	PC5425	24878	PC6078C	49374	PF3160	33480
PA5792	49001	PA6277	49264	PA99171	WA10408	PC5426	24894	PC6080	24201	PF3162	33479
PA5793	42863	PA6279	WA10253	PA99178	WA10339	PC5439	24817	PC6087	24148	PF3165	33482
PA5794	49071		WA10254	PA99180	WA10423	PC5447	24896	PC6089	49700	PF3168	33223
PA5796	49056	PA6280	49247	PA99183	WA10267	PC5448	24812	PC6091	49248	PF3170	33204
PA5798	49146	PA6281	WA10008	PA99193	WA10360	PC5450	24895	PC6098	24103	PC6098	33291
PA5799	49010	PA6282	49750	PA99194	WA10420	PC5459	24897	PC6099	24367	PF3191	33156
PA5800	49066	PA6283	49760	PA99203	WA10395	PC5460	24775	PC6115	24030	PF3641	33486
PA5801	49085	PA6297	49073	PA99207	WA10646	PC5471	24161	PC6154C	24191	PF3692	33039
PA5802	49005	PA6306	49120	PA99208	42725 ¹⁵⁵	PC5473	24866	PC6156	24017	PF3727	33481
PA5804	49185	PA6308	49041		42725FR ³⁶⁰	PC5475	24874	PC6157	24015	PF3728	33483
PA5813	49143	PA6309	49040	PA99209	WP10316	PC5477	24813	PC6174	24419	PF3744	33279
PA5816	49059	PA6310	49220	PA99211	WA10680	PC5478	24816	PC6175	24619	PF3802	33097
PA5819	49018	PA6312	49123	PA99215	WA10650	PC5479	24883	PC6176	24048	PF3829	33179
PA5819F	49018	PA6313	49634	PA99218	WA10424	PC5480	24865	PC6203	24036	PC6203	33268
PA5820	49102	PA6313F	49634	PA99222	WA10718	PC5483	24821	PC6205C	WP10074	PF3841	33205
PA5821	49997	PA6314	46930 ¹⁵⁵	PA99223	WA9790	PC5484	24765	PC6286	WP10084	PF3850	33296
PA5822	49429		46930FR ³⁶⁰	PA99229	WA10675	PC5490	24872	PC7615	24781	PF4011F	51036
PA5823	49876	PA6318	49235	PA99235	WA10359	PC5491	24873	PC8153	24783	PF4191	33085
PA5824	49362	PA6319	WA10255	PA99239	WA10695	PC5494	24864	PC8155	WP10195	PF4194	33022
PA5825	49728	PA6319F	WA10255	PA99257	WA9763	PC5498	24884	PC8165	49370	PF4476EX	WL10332
PA5826	49843	PA6320	49670	PAF4	42020	PC5504	24867	PC8184	24867	PF4611	33323
PA5833	49191	PA7039	42295	PAF91	42098	PC5506	24899	PC8188	24900	PF4617	33321
PA5833F	49191	PA7039F	42295	PAF5546	42859	PC5508	24817	PC8210	24904	PF4618	33324
PA5841	49893	PA7327	42525	PAF5704	49545	PC5509	49372	PC8214	WP10266	PF4641	33153
PA5846	49522	PA7492	46938	PAF5785	49846	PC5510	24673	PC8222	24901	PF4664	33565
PA5880	49498	PA7698	42462	PC1032	24481	PC5516	24875	PC8906	24774	PF4666	33280
PA5883	49293	PA7765	49907	PC1033	24823 ^{or}	PC5518	24893	PC8908	24767	PF4672	33487
PA5891	49873	PA7859	42485	PC1040	24685	PC5519	24815	PC9093	49093	PF4687	33489
PA5899	49342	PA8152	49047	PC1042	24683	PC5520	24778	PC9353	49353	PF4702	33193
PA5900	49555	PA8153	49830	PC1043	24854	PC5526	24757	PC9359	49359	PF4705	33227
PA5907	49201	PA8156	WA10315	PC1050	24578	PC5527	24814	PC9366	49366	PF4706	33298
PA6052	49460	PA8164	49746	PC4012	24012	PC5530	24857	PC9369	49369	PF4711	33023
PA6054	49600	PA8171	WA10256	PC4013	24013	PC5532	49360	PC9374	49374	PF4718	33318
PA6055	49100	PA8172	WA10085	PC4014	24014	PC5537	24758	PC9376	49376	PF4777	33023
PA6056	49004	PA8225	WA10316	PC4021	24021	PC5541	24523	PC9379	49379	PF4789	33500
PA6061	49200	PA9906	49211	PC4068	24068	PC5542	24681	PC9932	WP10009	PF4804	33470
PA6064	49042	PA9909	WA10000	PC4080	24080	PC5549	24905	PC9933	WP10073	PF4816	33316
PA6065	49459	PA9910	49013	PC4099	24099	PC5550	24487	PC9938	WP10125	PF4817	33301
PA6093	49043	PA9915	49073	PC4103	24103	PC5551	24486	PC9954	WP10263	PF4825	33500
PA6094	49400	PA9920	49704	PC4211C	24211	PC5559	24694	PC9957	WP10428	PF4830	33502
PA6100	49270	PA9920F	49704	PC4218	24218	PC5561	24803	PC9958	WP10129	PF4854	33272
PA6102	49475	PA9926	WA10039	PC4255C	24255	PC5562	24898	PC9976	WP2131	PF5057	33502

FOR REFERENCE PURPOSES ONLY-CHECK V



MASTER INTERCHANGE

PREMIUM GUARD — PREVOST

MASTER INTERCHANGE

MFG'S NUMBER	WIX NUMBER	MFG'S NUMBER	WIX NUMBER	MFG'S NUMBER	WIX NUMBER	MFG'S NUMBER	WIX NUMBER	MFG'S NUMBER	WIX NUMBER	MFG'S NUMBER	WIX NUMBER
PREMIUM GUARD (Cont'd)		PREMIUM GUARD (Cont'd)		PREMIUM GUARD (Cont'd)		PREMIUM GUARD (Cont'd)		PREMIUM GUARD (Cont'd)		PREMIUM GUARD (Cont'd)	
PF5059	33502	PF8008	33569	PG4670	51085	PG5598EX	57204	PG99098EX	WL7522	TA2883	49883 ¹⁵⁵
PF5070	33347	PF8015	33570	PG4670F	51085	PG5607	57327	PG99139	WL10286		49883FR ³⁶⁰
PF5077	42016	PF8016	33567	PG4674	51177	PG5607EX	57327	PG99221EX	WL10077	TA2884	46935
PF5115	33551	PF8018	33595	PG4756	51246	PG5607F	57327	PG99256EX	WL10342	TA2962	49115
PF5133	33575	PF8062	33229	PG4757	51145	PG5608	57047	PH477	57143	TA3138	49727
PF5134	33561	PF8075	33553	PG4758	51185	PG5608EX	57047	PO6162	57341	TA3216	46831
PF5237	33477	PF8164	33288	PG4798	57170	PG5608F	57047	PT217	58883	TA3590	42725 ¹⁵⁵
PF5239	WF10018		33502	PG4872	51734	PG5609	57173	PT220	58881		42725FR ³⁶⁰
PF5256	33590	PF8219	33579	PG4872F	51734	PG5609EX	57173	PT221	58878	TA3598	46975
PF5287	33581	PF8757	33409	PG4875	51452	PG5609F	57173	PT226	58923	TA3959	46888
PF5302	33826	PF8967	33236	PG5126	51230	PG5610	57061	PT227	58927	TA3984	46914
PF5356	33598	PF9030	33235	PG5195	51068	PG5610EX	57061	PT233	58707	TA3992	42844
PF5364	33233	PF9160	33095	PG5195F	51068	PG5610F	57061	PT235	58929	TA3996	49172
PF5366	33538	PF9163	33082	PG5230	51315	PG5636	57717	PT239	58894	TA4008	49065
PF5411	33631	PF9279	33227	PG5230F	51315	PG5641	57077	PT1175	58705	TA4017	49223
PF5412	33183	PF9343	33424	PG5234	57186	PG5646	57062	PT1183	58841	TA4030	49057
PF5422	33257	PF99016	WL10033		57187	PG5646EX	57062	PT1184	58949	TA4031	49010
PF5455	33097	PF99090EX	57070	PG5247	51223	PG5684	57215	PT1185	58942	TA4038	49362
PF5472	33424	PF99090EX	57070	PG5247EX	57806	PG5690	57215	PT1194	58896	TA4048	49016
PF5477	33502	PG1A	51515	PG5247F	51223	PG5691	57694	PT1195	58897	TA4372	46077
PF5486	33667	PG1AF	51515	PG5250	51212	PG5692	57806	PT1198	58934	TA4479	46153
PF5487	33749	PG11C	51398	PG5251	51213	PG5692F	57806	PT1201	58837	TA4731	46117
PF5493	33737	PG33	51258	PG5259	51187	PG5702	57041	PT1202	58917	TA5056	46134
PF5500	33957	PG49	51069	PG5274	57090	PG5702F	57041	PT1206	58936	TA5185	49250
PF5501	33100	PG64	51034	PG5274F	57090	PG5830	57512	PT1211	58904	TA5201	49031
PF5502	33929	PG84	51732	PG5276	51226	PG5830EX	57512	PT1213	58967	TA6902	49902 ¹⁵⁵
PF5523	33591	PG85	51630	PG5276F	51226	PG5839	57674	PT1214	58968		49902FR ³⁶⁰
PF5524	33629	PG111	51040	PG5277	57078		57674	PT1216	58804	TA7938	42476
PF5529	WF10020	PG111F	51040	PG5277EX	57078	PG5839EX	57674	PT1217	58877	TA7984	42389
PF5574	33243	PG183	51374	PG5277F	57078		57674	PT1218	58951	TA7996	46573
PF5577	33129	PG193	51381	PG5280	51186	PG5839F	57674	PT1221	58875	TA8777	42329
PF5603	33461	PG195	51516	PG5280F	51186	PG5843	57330	PT1224	58902	TA8837	46930 ¹⁵⁵
PF5617	33689	PG195EX	51516	PG5288	51522	PG5848	57250	PT1225	58995		46930FR ³⁶⁰
PF5627	33750	PG195F	51516	PG5288EX	51522	PG5848A	57029 ⁴⁰	PT1228	58888	TA9010	46673
PF5768	33980	PG241	51348 ⁴⁰	PG5288F	51522		57250 ⁴⁰	PT1231	58994	TA24278	46116
PF5870	33521	PG241EX	51391 ⁴⁰	PG5308	57210	PG5848F	57250	PT1232	58955	TA24880	46302
PF5982	33150		51348 ⁴⁰	PG5309	57033	PG5895	57561	PT1233	58996	TA25248	46443
PF6341	33489		51391 ⁴⁰	PG5309F	57033	PG5895F	57561	PT1234	58602	TA34886	46109
PF6343	33460	PG252	51342	PG5313	57099	PG5904	57189	PT1236	58840	TA44727	46213
PF6345	33500	PG252F	51342	PG5313F	57099	PG5908F	57047	PT1237	58841	TA45020	46440
PF6397	33282	PG257	51452	PG5315	57021	PG5909	57060	PT1239	58876	TA81519	42487
PF6435	33556	PG288	51742	PG5315F	57021	PG6127	WL10164	PT1241	58815	TC1706	24780
PF6437	33469	PG291	51392	PG5316	57211	PG6127EX	WL10164	PT1242	58822	TC1764	24873
PF6451	33568	PG381	51231	PG5317	51228 ⁴⁰	PG6127F	WL10164	PT1245	58614	TC1766	24875
PF6457	33471	PG500	57045		57302 ⁴⁰	PG6128	57151	PT1248	58609	TC1781	24815
PF6459	33497	PG2222	57060	PG5317F	51228	PG6135	57526	PT1251	58605	TC2024C	24483
PF6462	33502		57060MP	PG5335	51607	PG6135EX	57526	PT1262	58613	TC2090	24400
PF6469	33497	PG2222EX	57060	PG5335F	51607	PG6135F	57526	PT1263	58608	TC2115	49700
PF6534	33330		57060MP	PG5399	57202	PG6160	57260	PT1267	58847	TC4013	24013
PF6536	33328	PG2222F	57060	PG5399F	57202	PG6161	57143	PT1268	58611	TC5876	24065
PF6537	33326	PG2263U	WL10283	PG5401	51355	PG6162	57341	PT1270	4WD 58843 or 2WD 58846	TF4604	33899
PF6566	33324	PG2500	57045	PG5401F	51355	PG6288EX	57262	PT1271	58843 or 58846	TK1211	58904
PF6578	33603		57502	PG5436	57082	PG6289	57009		58846	TP1537	33837
PF6613	33267	PG2500EX	57045	PG5436F	57082	PG6290EX	57279	PT1273	58030	UPG64R	WL10290
PF6674	33565	PG2500F	57045	PG5465	57303	PG6291	WL10001	PT1276	57701		
PF6677	33284	PG2821A	51394	PG5476	57079	PG6293EX	57462	PT1277	58624	PREMO	
PF6678	33500	PG4006	51042	PG5495	57521	PG6296	WL10010	PT1281	58898	PA4484	WA10096
PF6680	33319	PG4006F	51042	PG5495F	57521	PG6296EX	WL10010	PT1285	51365	PRENTICE	
PF6691	33283	PG4011	51036	PG5505	57203	PG6311	57064	PT1288	58617	10117	57840
PF6826	33285	PG4011F	51036	PG5505F	57203	PG6311EX	57064	PT1293	58618	5574978	51138
PF6827	33558	PG4457	51361	PG5511	57171	PG6311F	57064	PT1294	58324	30011965	33654
PF6896	33292	PG4457F	51361	PG5511EX	57171	PG7019	51311	PT1296	58040	30011967	33732
PF6901	33285	PG4459	51334 ⁴⁰	PG5514	57009	PG7212	51144	PT1297	58731	30012289	46120
PF7092	33293		57092 ⁴⁰	PG5515	57313 ²¹⁹	PG7530	57530	PT1298	58604	31001609	57309
PF7143	33199	PG4459	57830 ⁴⁰		57312 ²¹⁷	PG7662	51334	PT1300	58108	F916C	33073
PF7146	33295	PG4459EX	51334	PG5515	WL10111 ²¹⁸	PG7819	57241	PT1302	58844	PF906	33511
PF7150	33500	PG4460	51334	PG5526	57312 ²¹⁷	PG8113	57083	PT1307	58970	PT11	51138
PF7196	33500	PG4460F	51334	PG5526EX	57312 ²¹⁹	PG8113EX	57083	PT1313	58127	PT707HD10	51407
PF7295	33455	PG4466	51088	PG5526FC	57312 ²¹⁹	PG8113EXF	57083	PT1315	58116 ⁴¹¹	PREVOST	
PF7296	33297	PG4476	51394		57312 ²¹⁷	PG8154	WL10050		58545 ⁴¹²	Q32700	33118
PF7315	33311	PG4476EX	51394	PG5526FC	WL10111 ²¹⁸	PG8157EX	WL10060	PT1317	58099	510128	33120
PF7333	33484	PG4476F	51394	PG5536	57038	PG8161EX	WL10024	PT1318	58323	510137	33118
PF7339	33316	PG4477	57145	PG5545	51212	PG8165EX	57059	PT9931	58136	510373	51970
PF7355	33500	PG4484	51378	PG5545EX	51212	PG8176EX	WL10056	PT99109	58122	510458	51971
PF7393	33310	PG4484F	51378	PG5545EXF	51212	PG8812	51160	PT99124	58113	510794	33120
PF7396	33308	PG4610	51356	PG5564	57171 ⁴⁰	PG904EX	57059	PT99131	58140	510795	33651
PF7428	33099	PG4612	51358		57171 ⁴⁰	PG9934	WL10021	T968	57173	530047	Lube 51136
PF7596	33300	PG4612EX	51365	PG5564EX	57171 ⁴⁰	PG9953	WL10058	T979	57041	530166	46726
PF7599	33559	PG4612F	51358		57171 ⁴⁰	PG9982EX	57292	T985	57078	530197	46623
PF7609	WF10019	PG4615	57055	PG5579	57329	PG9984EX	WL10241	T2129	57090	531381	33437 ⁴²
PF7612	33294	PG4619	51626	PG5581	Volvo 57186	PG9986EX	WL10008	T8170	51223	531407	33418 ⁴²⁰
PF7731	33563	PG4631	51060		Audi/Volks 57187	PG40084	51794	TA1695	42484	550630	24071
PF7735	33510	PG4631F	51060	PG5581EX	Volvo 57186	PG40084F	51794	TA1696	42793	571457	51623
PF7736	33596	PG4651	51372 ⁴⁰		Audi/Volks 57187	PG9016	WL10033	TA1754	46804	660987	51637
PF7740	33183		57899 ⁴⁰	PG5581EX	Volvo 57186	PG99034EX	WL10067	TA2014	42729		
PF7767	33502	PG4651	57899MP ⁴⁰	PG5581F	57186	PG99064EX	WL7515				
PF7770	33554	PG4651EX	51372	PG5584	57215						
PF7771	33555	PG4651F	51372	PG5598	57204						

FOR REFERENCE PURPOSES ONLY-C



PRIME GUARD — PRIME LINE

MASTER INTERCHANGE

MASTER INTERCHANGE

MFG'S NUMBER	WIX NUMBER	MFG'S NUMBER	WIX NUMBER	MFG'S NUMBER	WIX NUMBER	MFG'S NUMBER	WIX NUMBER	MFG'S NUMBER	WIX NUMBER	MFG'S NUMBER	WIX NUMBER
PRIME GUARD		PRIME GUARD (Cont'd)		PRIME GUARD (Cont'd)		PRIME GUARD (Cont'd)		PRIME GUARD (Cont'd)		PRIME GUARD (Cont'd)	
PA6103	49240	PAF5265	46472	PAF5587	42752	PAF6055	49100	PCF5491	24873	POF5309	57033
PAF67	42088	PAF5267	42472	PAF5588	42831	PAF6056	49004	PCF5508	24818	POF5313	57099
PAF1907	WA10139FR ³⁶⁰	PAF5278	46465	PAF5589	42879	PAF6057	49192	PCF5516	24875	POF5315	57021
PAF3162	WA10096	PAF5279	46416	PAF5592	46914	PAF6061	49200	PCF5519	24815	POF5316	57211
PAF3168	WA10111	PAF5290	46416	PAF5594	46917	PAF6062	49301	PCF5527	24814	POF5317	51228
PAF3192	46120	PAF5291	46648	PAF5595	46889	PAF6064	49042	PCF5530	24857	POF5335	51607
PAF3195	46040	PAF5301	46456	PAF5596	49186	PAF6065	49459	PCF5549	24905	POF5399	57202
PAF3199	WA10125	PAF5305	42476	PAF5601	49156	PAF6093	49043	PCF5644	24871	POF5401	51355
PAF3260	WA10718	PAF5306	42384	PAF5602	49052	PAF6094	49400	PCF5660	49377	POF5436	57082
PAF3380	46036	PAF5314	42488 ¹⁵⁵	PAF5603	49115	PAF6100	49270	PCF5661	24517	POF5438	51227
PAF3436	46111	PAF5314HD	42488FR ³⁶⁰	PAF5604	49064	PAF6101	49800	PCF5662	24689	POF5465	57303
PAF3465	46133	PAF5323	42385	PAF5620	42839	PAF6103	49240	PCF5676	24882	POF5476	57079
PAF3590	46139	PAF5324	42524	PAF5625	49155	PAF6104	49110	PCF5677	24909	POF5495	57521
PAF3591	46084	PAF5330	46153	PAF5626	49122	PAF6114	49320	PCF5836	24013	POF5505	57203
PAF3592	46126	PAF5332	46147	PAF5631	42892	PAF6116	49430	PCF5851	24483	POF5511	57171
PAF4278	46116	PAF5335	42181	PAF5632	49112	PAF6118	49210	PCF5856	49353	POF5514	57009
PAF4297	46147	PAF5352	49145	PAF5633	49112	PAF6119	49210	PCF5863	24524	POF5515	57314 ²¹⁹
PAF4342	46180	PAF5353	42728	PAF5634	49067	PAF6120	49901	PCF5864	49352	POF5515	57312 ²¹⁷
PAF4343	46134	PAF5358	42830	PAF5635	49192	PAF6121	49016	PCF5865	24684	POF5515	WL10111 ²¹⁸
PAF4347	46179	PAF5359	42891	PAF5638	49184	PAF6122	49350	PCF5869	24313	POF5515WC	57311 ²¹⁹
PAF4361	42333	PAF5363	46646	PAF5642	49883 ¹⁵⁵	PAF6123	49008	PCF5870	24479	POF5515WC	57312 ²¹⁷
PAF4372	46077	PAF5370	42825	PAF5645	42823	PAF6124	49250	PCF5871	24400	POF5515WC	WL10111 ²¹⁸
PAF4378	46174	PAF5371	42368	PAF5647	49069	PAF6130	49894	PCF5876	24065	POF5526	57311 ²¹⁹
PAF4468	46244	PAF5372	46699	PAF5649	49223	PAF6131	49727	PCF6079	49093	POF5526	57312 ²¹⁷
PAF4475	46198	PAF5373	42421	PAF5650	49172	PAF6132	49340	PCF6080	24201	POF5526	WL10111 ²¹⁸
PAF4479	46153	PAF5374	42897	PAF5651	42844	PAF6139	49570	PCF6087	24148	POF5536	57038
PAF4601	46242	PAF5375	42749	PAF5652	49157	PAF6140	49604	PCF6099	24367	POF5545	51212
PAF4622	49020	PAF5378	46272	PAF5655	49065	PAF6145	49158	PCF6115	24030	POF5564	51717
PAF4633	46088	PAF5381	42897	PAF5655	49104	PAF6146	49314	PCF6155	24068	POF5579	57329
PAF4645	46162	PAF5387	42740	PAF5655	49104	PAF6149	49017	PCF6156	24017	POF5581	57187
PAF4646	46058	PAF5394	42727	PAF5656	49119	PAF6151	49049	PCF6205C	WP10074	POF5588	57204
PAF4650	46108	PAF5395	42551	PAF5657	49086	PAF6152	49739	PCF8188	24900	POF5607	57327
PAF4656	46246	PAF5396	42389	PAF5658	42829	PAF6153	49009	PCF8222	24901	POF5608	57047
PAF4669	46027	PAF5397	42564	PAF5658	49225	PAF6163	49730	PCF23140	WP10279	POF5609	57173
PAF4675	46044	PAF5398	46322	PAF5670	49933	PAF6165	49737	POF1A	51515	POF5610	57061
PAF4680	46064	PAF5400	46573	PAF5671	49175	PAF6167	49746	POF33	51258	POF5646	57062
PAF4688	42612	PAF5403	46802	PAF5672	42389	PAF6168	49014	POF49	51069	POF5692	57806
PAF4690	46017	PAF5405	46677	PAF5673	49113	PAF6171	49031	POF84	51732	POF5702	57041
PAF4711	42826	PAF5410	42369	PAF5694	42468	PAF6172	49610	POF85	51630	POF5830	57512
PAF4712	46051	PAF5414	42329	PAF5696	49154	PAF6183	49048	POF111	51040	POF5839	57674
PAF4715	46057	PAF5418	42484	PAF5697	49886	PAF6184	WA10006	POF193	51381	POF5848	57029
PAF4717	46083	PAF5421	46340	PAF5698	49116	PAF6196	49091	POF195	51516	POF5895	57561
PAF4720	46028	PAF5431	46902	PAF5699	46935	PAF6197	49530	POF241	51348	POF5909	57560
PAF4721	46006	PAF5432	46673	PAF5701	49000	PAF6198	49740	POF252	51342	POF6127	WL10164
PAF4722	46273	PAF5433	42729	PAF5703	49057	PAF6199	WA10095	POF257	51191	POF6128	57151
PAF4727	46213	PAF5434	42086	PAF5707	49117	PAF6200	49022	POF288	51742	POF6135	57526
PAF4730	46110	PAF5435	42156	PAF5716	49888	PAF6201	49288	POF222	57060	POF6162	57341
PAF4731	46117	PAF5440	42412	PAF5775	49890	PAF6202	49038		57060MP	POF6288	57262
PAF4799	46026	PAF5443	42822	PAF5778	49825	PAF6271	WA10036	POF2500	57502	POF6293	57462
PAF4807	46053	PAF5446	46728	PAF5779	49070	PAF6272	WA10048	POF2821A	51394	POF6296	WL10010
PAF4808	46092	PAF5449	46493	PAF5780	49058	PAF6273	49590	POF3056	51385	POF6311	57038
PAF4819	46080	PAF5456	42188	PAF5781	42844	PAF6274	49630	POF4006	51042	POF7019	51311
PAF4831	46095	PAF5457	42972	PAF5783	49054	PAF6276	49211	POF4011	51036	POF7212	51144
PAF4832	46098	PAF5461	42799	PAF5785	49846	PAF6277	49264	POF4457	51361	POF7819	57241
PAF4838	46298	PAF5462	42725 ¹⁵⁵	PAF5786	49310	PAF6279	WA10253	POF4459	51334 ⁴⁰	POF8113	57086
PAF4852	46144		42725FR ³⁶⁰	PAF5787	49224		WA10254	POF4460	51334 ⁴⁰	POF8154	WL10050
PAF4855	46398	PAF5463	46834	PAF5788	49344	PAF6280	42612	POF4461	51334	POF8812	51160
PAF4858	46349	PAF5470	42525	PAF5789	49083	PAF6281	WA10008	POF4466	51342	V4615	51365
PAF4873	46303	PAF5488	42190	PAF5791	49900	PAF6282	49750	POF4477	51394	PRIME LINE	
PAF4877	46298	PAF5497	46653	PAF5793	42863	PAF6283	49760	POF4478	51745	187829	Metal 33031 or Plastic 33001
PAF4878	46418	PAF5499	46803	PAF5794	49071	PAF6306	49120	POF4484	51378	187830	33012
PAF4879	46416	PAF5503	46831	PAF5795	49344	PAF6308	49041	POF4477	51745	187831	Plastic 33003 Metal 33033
PAF4880	46302	PAF5507	46832	PAF5796	49056	PAF6309	49040	POF4478	51745	187844	51374
PAF4881	46301	PAF5512	42846	PAF5798	49146	PAF6310	49220	POF4479	51745	187845	33225
PAF4883	46316	PAF5513	46887	PAF5799	49010	PAF6312	49123	POF4480	51745	187850	33225
PAF4886	46109	PAF5517	42164	PAF5801	49085	PAF6313	49634	POF4481	51745	187875	51515
PAF4995	46327	PAF5521	46879	PAF5802	42752	PAF6314	46930 ¹⁵⁵	POF4482	51745	187876	51061
PAF5042	46417	PAF5525	42885	PAF5804	49185		46930FR ³⁶⁰	POF4483	51745	187877	51086
PAF5043	46390	PAF5528	46804	PAF5813	49143	PAF6318	49235	POF4484	51745	187878	51521
PAF5049	46105	PAF5534	46873	PAF5814	49461	PAF6319	WA10255	POF4485	51745	187879	51036
PAF5076	46104	PAF5535	42731	PAF5816	49059	PAF7039	42295	POF4486	51745	187884	51348
PAF5089	46081	PAF5538	49051	PAF5819	49018	PAF7492	46938	POF4487	51745	702199	42432
PAF5090	46440	PAF5539	42351	PAF5820	49102	PAF7665	49907	POF4488	51745	702200	42970
PAF5091	46441	PAF5553	42750	PAF5822	49429	PAF8219	WA10679	POF4489	51745	702200C	42970
PAF5105	46320	PAF5554	42800	PAF5823	49876	PAF8220	WA10697	POF4490	51745	702202	42372
PAF5108	42177	PAF5555	42838	PAF5824	49862	PAF9066	WA10437	POF4491	51745	702202C	42372
PAF5148	46358	PAF5556	42013	PAF5826	49843	PAF10000	WA10000	POF4492	51745	702203	42374
PAF5150	46388	PAF5558	46939	PAF5828	49003	PAF10007	WA10007	POF4493	51745	702204	42373
PAF5155	46416	PAF5560	42843	PAF5833	49191	PAF10007	WA10007	POF4494	51745	702204C	42372
PAF5192	46253	PAF5565	46807	PAF5841	49893	PAF10053	WA10053	POF4495	51745	702205	42374
PAF5207	46318	PAF5566	46924	PAF5880	49498	PAF10084	WA10084	POF4496	51745	702206	42373
PAF5210	49074	PAF5567	49187	PAF5882	49242	PCF1381	WP10319	POF4497	51745	702207	42373
PAF5219	46195	PAF5568	46975	PAF5883	49293	PCF5245	24780	POF4498	51745	702208	42291
PAF5220	46193	PAF5578	46888	PAF5899	49342	PCF5383	24322	POF4499	51745	702209	42291
PAF5227	46035	PAF5582	49114	PAF5900	49555	PCF5389	24807	POF4500	5		



MASTER INTERCHANGE

PROFESSIONAL'S CHOICE

MASTER INTERCHANGE

MFG'S NUMBER	WIX NUMBER	MFG'S NUMBER	WIX NUMBER	MFG'S NUMBER	WIX NUMBER	MFG'S NUMBER	WIX NUMBER	MFG'S NUMBER	WIX NUMBER	MFG'S NUMBER	WIX NUMBER
PRIME LINE (Cont'd)		PRIME LINE (Cont'd)		PRO/GAUGE (Cont'd)		PRO/GAUGE (Cont'd)		PRO-BILT (Cont'd)		PROFESSIONAL'S CHOICE (Cont'd)	
702227	46177	7022101	42291	GF427	33044	PGA4347	46179	PBA67	42088	Q5230	51315
702228	42359	7065003	57035	GF441	33048	PGA4361	42333	PBA74	42095	Q5274	57090
	42359FR	7065004	WL10000	GF455	33050	PGA4372	46077	PBA84	42044	Q5288	51522
702229	42442	7071153	51348	GF470	33051	PGA4375	46264	PBA89	42097	Q5335	51607
702232	42361	7083029	WA10168	GF471	33052	PGA4378	46174	PBA90	42067	QA4	42020
702234	42419	7083039	42372	GF476	33093	PGA4379	46171	PBA91	42098	QA7	42136
702235	42296	7083043	46449	GF481	33481	PGA4467	46183	PBA92	42101	QA16	42349
702236	42360		46449FR	GF482	33482	PGA4468	46244	PBA109	46165	QA45	42054
702238	WA10250	7083044	49304	GF483	33483	PGA4479	46153	PBA110	42906	QA57	42055
702239	42424	7083046	42845	GF562	33487	PGA4487	46158	PBA113	42073	QA59	42083
702240	46176	7083049	WA10562	GF578	33311	PGA4613	46186	PBA120	42057	QA67	42088
702241	42428	7083097	46449	GF580	33267	PGA4632	46093	PBA123	46024	QA74	42095
702242	42430		46449FR	GF580A	33487	PGA4633	46088	PBA124	42077	QA90	42067
702245	42362	7083098	WA10647	L230	42997	PGA4636	46159	PBA131	42141	QA91	42098
702246	42371	7083103	WA10172	PGA3	42908	PGA4645	46162	PBA148	42055	QA92	42101
702247	46094	7083104	49303	PGA4	42020	PGA4648	46097	PBA261	42912	QA93	42099
702250	42298	7083105	49306	PGA7	42136	PGA4649	46107	PBA306	42036	QA103	46165
702252	42439	7083112	49098	PGA11	42909	PGA4650	46108	PBA332	42099	QA110A	42906
702255	42417	7083133	33507	PGA15	42912	PGA4656	46246	PBA602	46120	QA113	42073
702256	42429	70221010	42291	PGA16	42349	PGA4669	46027	PBA753	46220	QA120	42057
702257	42420	PRINCE		PGA20	42153	PGA4680	46064	PBA826	46046	QA124	42077
702259	42301	FA10	51551	PGA24	42906	PGA4712	46051	PBA831	42116	QA131	42141
702260	42302	FA25	51552	PGA45	42054	PGA4731	46117	PBA991	42113	QA138	42116
702262	42323	FB25	51759	PGA50	42093	PGA4858	46349	PBA3138	42039	QA31	42116
702263	42305			PGA52	42011	PGA4880	46302	PBA3149	42103	QA991	42113
702265	42431		Gasket 15661	PGA57	42055	PGA5048	46425	PBG22	33050	QA1149	42170
702266	42418	PRO/GAUGE		PGA59	42083	PGO1A	51515	PBG111	Plastic 33002	QA2923	46255
702323	33011	A450C	42998	PGA62	42043	PGO5	51049	PBG131	Metal 33032	QA3138	42039
702361	33972	AG168	58881	PGA67	42088	PGO17	51307	PBG157	33051	QA3139	42103
702362	33389	AG171	58878	PGA68	42061	PGO18	51311	PBG158	33052	QA3181	42096
702389	33011	AG172	58883	PGA74	42095	PGO33	51258	PBG180	33053	QA3192	46120
702703	42434	AG173	58707	PGA84	42044	PGO40	51061	PBG427	33044	QA3195	46040
702705	42965	AG174	58707	PGA89	42097	PGO42	51034	PBG441	33048	QA3357	46048
702706	46029	AG180	58920	PGA90	42067	PGO49	51069	PBG454	33027	QA3380	46036
702709	42709	AG182	58923	PGA91	42098	PGO64	51034	PBG473	33049	QA3384	46220
702711	42433	AG184	58926	PGA92	42101	PGO73	51347	PBG477	33049	QA3398	46007
702713	42425	AG185	58927	PGA93	42099	PGO81	51068	PBG561	51342	QA3465	42133
702715	42363	AG195	58894	PGA103	46165	PGO84	51794	PBO40	51061	QA3467	46042
702718	42977	AG201	58952	PGA107	42153	PGO85	51630	PBO49	51069	QA3472	46132
702721	42427	AG205	58886	PGA110A	42906	PGO88	51630	PBO81	51068	QA3474	46046
702729	42436	AG173A	58707	PGA113	42073	PGO101	51335	PBO111	51040	QA3477	46171
702737	42436	CA3749	42988	PGA117	42904	PGO109	51390	PBO123	51045	QA3590	46139
702740	42442	CA3803	46990	PGA120	42057	PGO111	51040	PBO173	51036	QA3591	46084
702742	42435	E300	33053	PGA118	46165	PGO119	51452	PBO228	51307	QA3592	46126
702750	49134	E610	33066	PGA124	42077	PGO123	51045	PBO228	51307	QA3593	46128
702751	49135	E610G	33066	PGA129	42140	PGO160	51381	PBO241	51348	QA3594	46116
702752	42443	E620	33053	PGA131	42141	PGO167	51392	PBO561	51342	QA4297	46147
702754	46387	E630	33085	PGA133	42136	PGO173	51036	PBO832	51794	QA4342	46180
702755	46270	E710	33067	PGA770	42136	PGO183	51374	PBO2802	51334	QA4343	46134
702756	42276	FA87	42991	PGA831	42116	PGO193	51381	PBO2817	51392	QA4346	46138
702789	42434	FA88	42991	PGA991	42113	PGO194	51381	PBO2821A	51374	QA4347	46179
706500	51410	FA89	42991	PGA1149	42170	PGO195	51381	PBO2825	51034	QA4356	42218
706501	51551	FA642	42988	PGA1697	42133	PGO241	51348	PBO2827	51361	QA4361	42333
706502	51452	FA675	42992	PGA2318	42049	PGO252	51342	PBO2849	51347	QA4372	46077
707105	51394	FA712	42989	PGA2923	46255	PGO257	51452	PBO2850	51452	QA4375	46264
707107	51762	FB56	42993	PGA3080	42036	PGO288	51742	PBO2856A	51381	QA4378	46174
707108	51374	FB59	42995	PGA3138	42039	PGO291	51392	PBO2865	51390	QA4379	46171
707109	51068	FB73	42994	PGA3149	42103	PGO321	51344	QA4468	46244	QA4479	46153
707110	51762	FB82	46990	PGA3181	42096	PGO373	51034	QA4487	46158	QA4487	46158
707111	51348	FB86	46986	PGA3192	46120	PGO3951	51394	QA4490	46156	QA4490	46156
707112	57035	FG1	33271	PGA3193	46013	PGO2167	51521	Q1A	51515	QA4609	46152
707113	51334	FG14A	33046	PGA3195	46040	PGO2821A	51394	Q33	51258	QA4613	46186
707114	51056	FG15	33003	PGA3196	42143	PGO33506	51042	Q49	51069	QA4632	46093
	51056MP	FG19B	33019	PGA3357	46048	PGO4007	51522	Q81	51068	QA4636	46088
707183	51034	FG44	33027	PGA3380	46036	PGO4011	51036	Q85	51630	QA4636	46159
708240	WA10912	FG778	33049	PGA3382	46041	PGO4343	51357	Q111	51040	QA4645	46162
708302	42444	FG795	33081	PGA3384	46220	PGO4457	51361	Q123	51045	QA4650	46108
708303	42445	G3499	33054	PGA3398	46007	PGO4458	51344	Q193	51381	QA4656	46246
708308	42434	G3587	33086	PGA3465	46133	PGO4459	51334	Q195	51516	QA4656	46246
708325	WA10479	GA3606	33095	PGA3466	46042	PGO4466	51088	Q241	51348	QA4680	46064
708328	46139	G3641	33486	PGA3472	46132	PGO4476	51394	Q252	51088	QA4690	46017
708330	42454	G3703	33089	PGA3474	46046	PGO4477	51745	Q288	51742	QA4712	46051
708332	49097	G3704	33069	PGA3538	46016	PGO4484	51374	Q291	51392	QA4715	46057
708333	42828	G3724	33082	PGA3590	46139	PGO4488	51374	Q291	51392	QA4717	46083
708335	WA10165	G3802	33097	PGA3591	46084	PGO4619	51626	Q2167	51521	QA4721	46028
708342	49095	G3842	33206	PGA3592	46126	PGO4620	51356	Q4006	51042	QA4721	46288
708347	WA10250	G3941	33490	PGA3593	46128	PGO4622	51365	Q4011	51036	QA4722	46273
708351	WA10249	G4143	33087	PGA4278	46116	PGO4631	51060	Q4457	51361	QA4727	46213
708358	42408	G4194	33022	PGA4279	42224	PGO4651	51372	Q4459	51334	QA4731	46117
708363	49304	G4777	33023	PGA4297	46147	PGO4670	51085	Q4460	51334	QA4799	46026
708383	42420	G4777	33023	PGA4298	46202	PGO5436	57082	Q4476	51394	QA4819	46080
708396	WA10242	G6563	33323	PGA4299	46146	TP888	33063	Q4777	51745	QA4831	46095
709398	46438	G6566	33324	PGA4314	46200	W312	33063	Q4612	51365	QA4832	46098
	46438NP	GF61A	33002	PGA4327	46089	PRO-BILT		Q4619	51626	QA4852	46144
2405003S	33310	GF61M	33002	PGA4328	46090	PB01A	51515	Q4620	51356	QA4858	46349
2405013S	33011	GF61P	33003	PGA4329	46140	PBA4	42020	Q4622	51365	QA4873	46303
2505022S	WF10467	GF68A	33040	PGA4342	46180	PBA45	42054	Q4631	51060	QA4877	46289
5205002S	WL10068	GF423	33040	PGA4343	46134	PBA52	42011	Q4651	51372	QA4878	46418
				PGA4346	46138	PBA59	42083	Q4670	51085	QA4879	46416
								Q4872	51734	QA4880	46302

FOR REFERENCE PURPOSES ONLY-CHECK VEHICLE APPLICATION LISTING FOR CORRECT WIX FILTER Hsg(Housing) . . . WIX NUMBER is Replacement Element to be used in filter housing assembly.
Italicized Part Numbers May Not Be Available At Time Of Publication.
 *Not a direct interchange -refer to application listing



PROMES — PROMOTIVE

MASTER INTERCHANGE

MASTER INTERCHANGE

MFG'S NUMBER	WIX NUMBER	MFG'S NUMBER	WIX NUMBER	MFG'S NUMBER	WIX NUMBER	MFG'S NUMBER	WIX NUMBER	MFG'S NUMBER	WIX NUMBER	MFG'S NUMBER	WIX NUMBER
PROFESSIONAL'S CHOICE (Cont'd)		PROMATCH (Cont'd)		PROMATCH (Cont'd)		PROMATCH (Cont'd)		PROMES (Cont'd)		PROMES (Cont'd)	
QA4881	46301	9Y4416	33063	9Y4501	51049	9Y7804	42519	AP 2492	42214	AR 9609	46020
QA4882	46306	9Y4417	33118	9Y4502	51258	9Y7805	46560	AP 2493	46320	AR 9611	WA6463
QA4886	46109	9Y4418	33120	9Y4503	51034	9Y7807	42376		WA6542	AR 9612	42185
QA5042	46417	9Y4419	33122	9Y4504	51158	9Y7808	42119 ⁵⁵⁵	AP 2494	46221	AR 9617	WA6433
QA5048	46425	9Y4420	33121	9Y4505	51411		42119NP ⁴⁷⁹	AP 2497	WA6009	AR 9618	WA6440
QA5090	46440	9Y4421	33124	9Y4506	51335	9Y7809	42760	AP 2498	WA6232	AR 9619	46284
QA5148	46358	9Y4422	33123	9Y4507	51347	9Y7810	42927	AP 2499	WA6226	AR 9626	42159
QA5150	46388	9Y4423	33370	9Y4508	51106	9Y7811	42208 ⁵⁵⁵	AP 2500	42367	PROMOTIVE	
QA5155	46416	9Y4424	33239	9Y4509	51795		42208NP ⁴⁷⁹	AP 2501	WA6226	24794	24794
QA5192	46253	9Y4425	33336	9Y4510	51342	9Y7812	42546 ⁵⁵⁵	AP 2502	WA6265	54714P	33311
QA5227	46035	9Y4426	33511	9Y4511	51242		42546NP ⁴⁷⁹	AP 2503	WA6257	56305P	33934
QA5248	46443	9Y4427	33367	9Y4512	51381	9Y7813	42321	AP 2504	42365	A24642	46062
QA5265	46472	9Y4428	33336	9Y4513	51623	9Y7814	42522	AP 2505	42525	A24730	46110
QA5314	42487	9Y4429	33341	9Y4514	51134	9Y7815	42066	AP 2506	WA6173	A34625	46148
QA5323	42385	9Y4430	33166 ⁵⁰⁵	9Y4515	51176	971214	51503	AP 9601	46667	A34799	46026
QA5324	42524		WF8018	9Y4516	33358	971292	51004	AP 9602	46667	A44327	46089
QA5330	46153	9Y4431	33405	9Y4517	51147	971436	51168	AP 9603	46667	A44328	46090
QA5378	46272	9Y4432	WF10064	9Y4518	51196	971441	51069	AP 9604	WA6269	A44467	46183
			WF10064	9Y4519	51506	971487	51133	AP 9605	WA6500	A44600	46229
		9Y4433	33958	9Y4520	51442	971541	51172	AP 9606	WA6315	A44727	46213
AF1018	57023	9Y4434	33959	9Y4521	51195	972689	51092	AP 9607	WA6313	A54669	46027
AF2098	51394	9Y4435	33368	9Y4522	51407	972690	51189	AP 9608	WA6261	AF4	42020
AF6607	51056	9Y4436	Plastic 33003	9Y4523	51194	972698	51514	AP 9609	WA6211	AF7	33136
			Metal 33033	9Y4524	51749	973355	51123	AP 9610	42462	AF15	42912
		9Y4437	33046	9Y4525	24073	973976	51036	AP 9611	46156	AF16	42349
1S9150	51165	9Y4438	33044	9Y4526	24072	PROMES		AP 9612	WA6337	AF45	42054
215636	51515	9Y4439	33239	9Y4527	24429	AP 2101	WA6186	AP 9613	WA6338	AF50A	42116
7C8300	42610	9Y4440	33052	9Y4528	24070	AP 2106	WA6202	AP 9702	42168	AF52	42067
7C8301	42124	9Y4441	33381	9Y4529	24071	AP 2115	46025	AP 9703	42472	AF57	42055
7C8302	42422 ¹⁵⁵	9Y4442	33121	9Y4530	24428	AP 2121	46113	AP 9704	42261	AF59	42083
	42422NP ⁴⁷⁹	9Y4443	33081	9Y4531	24073	AP 2122	WA6272	AP 9705	WA6226	AF67	42088
7C8303	42966	9Y4444	Metal 33031 or	9Y4532	24071	AP 2129	WA6180	AP 9706	46162	AF70	42136
7C8304	42961	9Y4445	33001	9Y4533	42679	AP 2133	WA6177	AP 9707	42368	AF74	42095
7C8305	42661	9Y4446	33369	9Y4534	42975	AP 2136	WA6201	AP 9710	WA6265	AF74A	42113
7C8306	42776	9Y4447	33210	9Y4535	42423	AP 2146	WA6204	AP 9711	WA6265	AF84	42044
7C8307	42253 ¹⁵⁵	9Y4448	33136	9Y4536	42209	AP 2147	WA6274	AP 9712	WA6345	AF90	42067
	42253NP ⁴⁷⁹	9Y4449	51259	9Y4537	42543	AP 2148	WA6244	AP 9713	42351	AF91	42098
7C8308	46281	9Y4450	51515	9Y4538	42920	AP 2149	WA6205	AP 9714	42351	AF92	42101
7C8309	42960	9Y4451	51243	9Y4539	46517	AP 2150	WA6241	AP 9715	WA6346	AF93	42099
7C8310	42125	9Y4452	51069	9Y4540	42947	AP 2151	WA6216	AP 9716	WA6341	AF97	42073
7C8311	42636	9Y4453	51061	9Y4541	42494	AP 2152	42295	AP 9801	WA6529	AF103	46165
7C8312	42636	9Y4454	51045	9Y4542	42513	AP 2153	WA6207	AP 9802	WA6536	AF109	46165
7C8313	42941 ¹⁵⁵	9Y4455	51040	9Y4543	42513	AP 2169	46116	AP 9805	WA6696	AF110	42906
	42941NP ⁴⁷⁹	9Y4456	51036	9Y4544	42236 ⁵⁵⁵	AP 2169 R	46116	AP 9806	49522	AF113	42073
7C8314	42777	9Y4457	51133	9Y4545	42235NP ⁴⁷⁹	AP 2182	WA6203	AP 9807	WA6778	AF120	42057
7C8315	42510	9Y4458	51138	9Y6814	42471	AP 2215	WA6178	AP 9810	WA6375	AF124	46024
7C8316	42914	9Y4459	51773	9Y6815	46775	AP 2285	42170	AP 9901	WA6535	AF129	42140
7C8317	46350	9Y4460	51516	9Y6816	42521	AP 2293	WA6179	AR 1015	46430	AF131	42141
7C8318	46885	9Y4461	51487	9Y6817	42631	AP 2297	WA6200	AR 1017	WA6397	AF132	42083
7C8319	46833	9Y4462	51554 (G)	9Y6818	42540	AP 2352	46122	AR 2107	WA6413	AF142	46007
7C8320	46860 ¹⁵⁵	9Y4463	51954	9Y6819	42948	AP 2360	42170	AR 2110	WA6441	AF146	42011
	46860NP ⁴⁷⁹	9Y4464	51637	9Y6820	42926	AP 2361	WA6188	AR 2114	WA6483	AF148	42055
7C8321	42784	9Y4465	51671	9Y6821	42932	AP 2362	WA6188	AR 2114	WA6483	AF178	42088
7C8322	42751	9Y4466	51810	9Y6822	42687	AP 2371	WA6185	AR 2131	WA6434	AF184	42054
7C8323	42753	9Y4466	51751 or	9Y6823	46375	AP 2372	WA6174	AR 2142	42186	AF212	42095
7C8324	42491		51753	9Y6824	46544	AP 2444	WA6212	AR 2154	WA6533	AF261	42912
7C8325	42497	9Y4468	51749	9Y6825	46545	AP 2449	46114	AR 2156	WA6414	AF305	42044
7C8326	42692	9Y4469	51742	9Y6826	42505	AP 2451	WA6239	AR 2208	46230	AF307	42349
7C8327	42982 ¹⁵⁵	9Y4470	51794	9Y6827	42377	AP 2452	WA6176	AR 2211	WA6427	AF329	42101
	42982NP ⁴⁷⁹	9Y4471	51084	9Y6828	42399	AP 2454	42172	AR 2212	WA6411	AF332	42099
7C8329	42957	9Y4472	51970	9Y6829	42398	AP 2455	46111	AR 2219	WA6526	AF348	42098
7C8330	42943	9Y4473	51810	9Y6830	42602	AP 2456	42136	AR 2225	WA6485	AF574	42057
7C8331	42759	9Y4474	51768	9Y6831	42764	AP 2457	46240	AR 2280	WA6385	AF584	42077
7C8332	42942	9Y4475	51758	9Y6832	42237	AP 2458	42295	AR 2282	46015	AF601	46013
7C8333	42949	9Y4476	51807	9Y6833	42440 ⁵⁵⁵	AP 2459	WA6206	AR 2288	WA6389	AF602	46120
7C8334	46675	9Y4477	51808	9Y6834	42440NP ⁴⁷⁹	AP 2460	46114	AR 2294	WA6450	AF640	42140
7C8335	46596	9Y4478	51801	9Y6835	42258 ⁵⁵⁵		WA9460	AR 2295	WA6435	AF641	42141
7C8336	42698	9Y4479	51806	9Y6836	42258NP ⁴⁷⁹	AP 2462	WA6213	AR 2303	WA6033	AF697	42096
7C8337	46200	9Y4480	51460	9Y6837	42493 ⁵⁵⁵	AP 2462 H	WA6213	AR 2326	WA6037	AF735	42039
7C8338	46204	9Y4481	51156		42493NP ⁴⁷⁹	AP 2463	42366	AR 2328	WA6455	AF736	42103
7C8340	42782	9Y4482	51784	9Y6838	42234	AP 2464	46327	AR 2337	WA6403	AF753	46220
7C8341	42783	9Y4483	51797	9Y6839	42276	AP 2465	46135	AR 2340	42155	AF785	46036
9Y4400	33012	9Y4484	51820	9Y6840	42222	AP 2466	46291	AR 2342	WA6433	AF826	46046
9Y4401	33107	9Y4485	51802	9Y6841	42126	AP 2467	42174	AR 2348	WA6383	AF831	42116
9Y4402	33115	9Y4486	51503	9Y6842	42518	AP 2468	42229	AR 2350	WA6386	AF875	46138
9Y4403	33109	9Y4487	51312	9Y6843	42919	AP 2469	46050	AR 2370	WA6388	AF895	46224
9Y4404	33116	9Y4488	51191	9Y6844	42689	AP 2471	WA6276	AR 2380	WA6486	AF905	46179
9Y4405	33271	9Y4489	51784	9Y6845	42489	AP 2474	42827	AR 2393	46015	AF918	46140
9Y4406	33218	9Y4490	51784	9Y6846	42512	AP 2475	WA6320	AR 2396	WA6450	AF925	46180
9Y4407	33219	9Y4491	51381	9Y6847	42520	AP 2477	WA6305	AR 4459	WA6459	AF970	46047
9Y4408	33216	9Y4492	51374	9Y6848	46620	AP 2480	WA6238	AR 4461	WA6003	AF974	46139
9Y4409	33073	9Y4493	51348	9Y6849	42539	AP 2482	WA6223	AR 4463	WA6439	AF991	42113
9Y4410	33512	9Y4494	51347	9Y6850	46432	AP 2483	WA6268	AR 4465	WA6457	AF1043	46126
9Y4411	33541	9Y4495									



MASTER INTERCHANGE

PROMOTIVE

MASTER INTERCHANGE

Table with columns: MFG'S NUMBER, WIX NUMBER, MFG'S NUMBER, WIX NUMBER, MFG'S NUMBER, WIX NUMBER, MFG'S NUMBER, WIX NUMBER, MFG'S NUMBER, WIX NUMBER. Rows include various filter part numbers and their equivalents.

FOR REFERENCE PURPOSES ONLY-CHECK VEHICLE APPLICATION LISTING FOR CORRECT WIX FILTER Hsg(Housing) . . . WIX NUMBER is Replacement Element to be used in filter housing assembly.

Italicized Part Numbers May Not Be Available At Time Of Publication.

4) Not a direct interchange -refer to application listing 137 Standard Corrugated version 138 With Bracket 139 Without Bracket 155 Standard version 164 Has lid attached 217 Truck or Bus applications with oil filter housing that has a spring-loaded long post - has lid attached to filter 218 Van applications with housing that has spring-loaded long post - has lid attached to filter 219 Only to be used on applications that have a short post without spring in the oil filter housing - no lid attached 227 Updated version with plastic Lid 258 2 Pleat 259 4 Pleat 300 Flame Retardent Version



PRONTO

MASTER INTERCHANGE

MASTER INTERCHANGE

MFG'S NUMBER	WIX NUMBER	MFG'S NUMBER	WIX NUMBER	MFG'S NUMBER	WIX NUMBER	MFG'S NUMBER	WIX NUMBER	MFG'S NUMBER	WIX NUMBER	MFG'S NUMBER	WIX NUMBER
PROMOTIVE		PRONTO (Cont'd)		PRONTO (Cont'd)		PRONTO (Cont'd)		PRONTO (Cont'd)		PRONTO (Cont'd)	
PH5646	57062	BPO3614	51348	PA3467	46042	PA4838	46298	PA6065	49459	PA9920	49704
PH5692	57806	DF6806	33255	PA3472	46132	PA4852	46144	PA6109	49902 ⁵⁵	PA9943	WA10298
PH5702	57041	DF99380	WF10451	PA3474	46046	PA4858	46349		49902FR ³⁶⁰	PA9944	WA10124
PH5839	57674	L7	51189	PA3490	42912	PA4859	46339	PA6139	49570	PA9950	49034
PH5848	57029	L11	51049	PA3492	42096	PA4869	46207	PA6143	49208	PA9960L	49257
PH6127	WL10164	L44	51042	PA3497	42908	PA4873	46303	PA6199	WA10095	PA9961R	49258
PH6128	57151	L50	51050	PA3523	42103	PA4877	46289	PA6277	49264	PA9962	WA10053
PH6135	57526	L373	51794	PA3525	42992	PA4878	46418	PA6279	WA10253	PA9967	WA10171
PH6311	57064	L784	51742	PA3537	42039	PA4879	46416		WA10254	PA9969	WA10096
PH7662	57046	L786	51324	PA3549	46220	PA4880	46302	PA6305	42218	PA9971	WA10125
PH8812	51160	L787	51839	PA3559	46120	PA4881	46301	PA6320	49670	PA9988	49243
PL85	51630	L966	51374	PA3566	46007	PA4882	46306	PA6362	46264	PA99005	49468
S00020	24250	L977	51773	PA3580	46132	PA4883	46316	PA6366	46174	PA99007	WA9791
T220	58881	L2863	51523	PA3588	46040	PA4886	46109	PA6367	46171		WA9792
T221	58878	L2977	51324	PA3590	46503	PA4939	42333	PA6376	46186	PA99071	WA10271
T227	58927	L3306	51797	PA3591	46084	PA4995	46327	PA6395	46244	PA99105	WA10334
T233	58707	L3512	51335	PA3592	46126	PA5042	46417	PA6479	46153	PA99106	WA10548
T235	58929	LC3	51010	PA3593	46128	PA5043	46390	PA6541	46156	PA99114	WA10437
T239	58894	LC21	51100	PA3596	46013	PA5048	46425	PA6555	46093	PA99115	WA10394
T246	58886	LC33	51133	PA3597	46013	PA5049	46105	PA6558	46148	PA99117	WA10416
T254	58952	LC200	51143	PA3621	46016	PA5056	46134	PA6591	46976	PA99149	49896
T255	58939	LC218	51129	PA3631	42993	PA5057	46128	PA6625	46159	PA99159	WA10431
T1150	58921	LC236	51076	PA3642	42994	PA5058	46126	PA6626	46088	PA99178	WA10339
T1173	58899	LC330	51271	PA3647	46036	PA5076	46104	PA6690	46162	PA99193	WA10360
T1175	58705	LC962	51310	PA3661	42993	PA5078	46331	PA6807	46064	PA99203	WA10395
T1185	58942	LC1057	51398	PA3681	46046	PA5089	46081	PA6824	46148	PA99218	WA10424
T1193	58856	LC1059	51099	PA3814	46084	PA5090	46440	PA6828	46097	PC4013	24013
T1194	58896	LC2930	51385	PA3901	46077	PA5105	46320	PA6850	46027	PC4021	24021
T1195	58897	PA4	42020	PA3902	46180	PA5125	46242	PA7017	46246	PC4103	24103
T1197	58840	PA7	42136	PA3903	46138	PA5148	46358	PA7039	42295	PC4255C	24255
T1198	58934	PA16	42349	PA3914	46144	PA5150	46388	PA7094	46108	PC4854	24854
TA15363	46646	PA45	42054	PA3916	46139	PA5155	46416	PA7098	46107	PC4860	24771
TA24278	46116	PA57	42055	PA3924	46179	PA5192	46253	PA7164	46388	PC5082	24773
TA35707	49117	PA59	42083	PA4244	42906	PA5207	46318	PA7167	46083	PC5245	24780
TA36124	49250	PA67	42088	PA4278	46116	PA5219	46195	PA7174	46026	PC5246	24811
A70	42370	PA68	42061	PA4297	46147	PA5220	46193	PA7344	46028	PC5383	24322
A113	42122	PA70	42136	PA4299	46146	PA5227	46035	PA7351	46017	PC5384	24876
A114	42063	PA74	42095	PA4303	42136	PA5244	46215	PA7365	46051	PC5385	24806
A127	42043	PA91	42098	PA4309	46116	PA5248	46443	PA7414	46080	PC5387	24808
A133	42061	PA92	42101	PA4325	46042	PA5249	46444	PA7417	46006	PC5388	24805
A135	42084	PA103	46165	PA4342	46180	PA5257	46463	PA7420	46303	PC5389	24807
A167	42244	PA110	42906	PA4343	46134	PA5258	46462	PA7421	46117	PC5390	24752
A168	42111	PA113	42073	PA4346	46138	PA5265	46472	PA7426	46098	PC5402	24877
A176	42091	PA120	42057	PA4347	46179	PA5267	42472	PA7431	46327	PC5425	24878
A177	42081	PA124	42077	PA4355	46203	PA5278	46465	PA7432	46425	PC5426	24894
A179	42082	PA136	42095	PA4356	42218	PA5291	46648	PA7438	46417	PC5439	24817
A184	42064	PA148	42055	PA4361	42333	PA5305	42476	PA7440	46213	PC5448	24812
A187	42093	PA160	42020	PA4365	46111	PA5306	42384	PA7597	46302	PC5471	24161
A347	42049	PA184	42054	PA4372	46077	PA5314	42487	PA7598	46301	PC5473	24866
A348	42071	PA189	42083	PA4375	46264	PA5314P	42487	PA7614	46390	PC5478	24816
A349	42072	PA192	42088	PA4378	46174	PA5315	42488 ⁵⁵	PA7626	46109	PC5479	24883
A374	42157	PA303	42067	PA4379	46171		42488FR ³⁶⁰	PA7628	46095	PC5480	24865
A376	42159	PA305	42044	PA4467	46183	PA5323	42385	PA7640	46272	PC5483	24821
A660	42160	PA324A	42116	PA4468	46244	PA5324	42524	PA7730	46289	PC5490	24872
A749	42136	PA325	42099	PA4475	46198	PA5330	46153	PA7738	46349	PC5491	24873
A812	46037	PA326	42098	PA4479	46153	PA5352	42181	PA7774	46416	PC5494	24864
A824	46041	PA327	42101	PA4487	46158	PA5353	42728	PA8038	46440	PC5498	24884
A2601	42147	PA328	42097	PA4490	46156	PA5359	42891	PA8039	46418	PC5586C	24489
A2606	46014	PA340A	42113	PA4600	46229	PA5363	46646	PA8040	46358	PC5660	24812
A2621	42153	PA351	42073	PA4601	46242	PA5368	42605	PA8069	46195	PC5853	24200
A2675	42904	PA352	46165	PA4613	46186	PA5370	42825	PA8127	46316	PC5862	24794
A2709	46165	PA353	42906	PA4625	46148	PA5372	46699	PA8133	46443	PC5863	24524
A2773	42324	PA381	42057	PA4626	46190	PA5373	42797	PA8142	46416	PC5871	24400
A3187	42324	PA568	42143	PA4632	46093	PA5378	46272	PA8152	49047	PC5876	24065
A3332	42152	PA642	42054	PA4633	46088	PA5395	42551	PA8153	49830	PC5877	24829
A3371	42079	PA831	42116	PA4636	46159	PA5396	42389	PA8156	WA10315	PC6071C	24227
A3423	42911	PA910	46234	PA4645	46162	PA5397	42564	PA8162	46318	PC6080	24201
A3501	42697	PA1127	42484	PA4646	46058	PA5398	46322	PA8208	46215	PC6087	24148
A3552	42153	PA1149	42170	PA4648	46097	PA5400	46573	PA8221	46035	PC6089	49700
A3621	46016	PA2719	46024	PA4649	46107	PA5405	46677	PA8243	46253	PC6091	49248
A3637	46048	PA2719B	46024	PA4650	46108	PA5410	42369	PA8475	46444	PC6115	24030
A4282	46070	PA2740	42349	PA4656	46246	PA5414	42329	PA8547	46463	PC6156	24017
A4296	46022	PA2788	42909	PA4669	46027	PA5418	42484	PA8606	46472	PC6157	24015
A4311	46181	PA3138	42039	PA4675	46044	PA5420	46674	PA8754	46153	PC6175	24619
A4318	46009	PA3149	42103	PA4680	46064	PA5432	46673	PA8756	42487	PC6203	24036
A4348	46175	PA3181	42096	PA4690	46017	PA5433	42729	PA8805	42384	PC6205C	WP10074
AP3592	46126	PA3192	46120	PA4712	46428	PA5446	46728	PA8911	42564	PC6286	WP10084
AP3593	46128	PA3195	46040	PA4715	46057	PA5456	42188	PA8925	46648	PC7615	24781
BPO13	51061	PA3196	42143	PA4717	46083	PA5462	42725 ⁵⁵	PA8969	42524	PC8155	WP10195
BPO25	51258	PA3300	42077	PA4720	46028		42725FR ³⁶⁰	PA8997	42385	PC8906	24774
BPO30	51069	PA3373	42170	PA4721	46006	PA5463	46834	PA9054	42389	PC8908	24767
BPO43	51068	PA3380	46036	PA4722	46273	PA5466	46273	PA9113	42728	PC9366	49366
BPO2951	51374	PA3384	46220	PA4727	46213	PA5499	46803	PA9269	46573	PC9832	WP10009
BPO3387A	51040	PA3398	46007	PA4731	46117	PA5503	46831	PA9286	42891	PC9933	WP10073
BPO3429	51045	PA3424	42140	PA4778	46147	PA5503	46831	PA9345	42729	PC9938	WP10125
BPO3535	51036	PA3425	42141	PA4799	46026	PA5595	46105	PA9360	46673	PC9954	WP10263
BPO3600	51516	PA3441	42133	PA4819	46080	PA5642P					



MASTER INTERCHANGE

PRO-TEC

MASTER INTERCHANGE

MFG'S NUMBER	WIX NUMBER	MFG'S NUMBER	WIX NUMBER	MFG'S NUMBER	WIX NUMBER	MFG'S NUMBER	WIX NUMBER	MFG'S NUMBER	WIX NUMBER	MFG'S NUMBER	WIX NUMBER
PRONTO (Cont'd)		PRONTO (Cont'd)		PRONTO (Cont'd)		PRO-TEC (Cont'd)		PRO-TEC (Cont'd)		PRO-TEC (Cont'd)	
PC9977	WP10142	PG2263U	WL10283	PO4460	51334	115	57060	227	42077	361	42479
PC9978	WP10099	PG3388	33051	PO4466	51088	116	51516	228	46024	362	42484
PC99052	WP10179	PG3389	33052	PO4476	51394	117	57061	229	42054	363	42524
PC99076	WP10155	PG3427	33019	PO4476EX	WL10332	118	57064	230	46084	364	42551
PC99334C	WP10337	PG3727	33481	PO4476P	51394	119	57302	231	46126	365	42564
PF516	33032	PG3802	33097	PO4477	57145	120	51036	232	46134	366	42725
PF263	33491	PG3980	51036	PO4484	51378	121	57502	233	46139	367	42728
PF1124	33011	PG4143	33087	PO4610	51356	122	57041	240	42020	368	42729
PF3141	33093	PG4166	33066	PO4612	51356	123	57045	242	42011	369	42793
PF3144	33481	PG6438	33022	PO4615	51365	124	57250	244	46120	370	42797
PF3159	33556	PO1A	51515	PO4615P	51365	125	57561	246	46157	371	46057
PF3163	33460		51515MP	PO4619	51626	126	57462	248	46016	372	46081
PF3164	33489	PO1AP	51515	PO4631	51060	127	WL10255	250	46220	373	46105
PF3169	33097		51515MP	PO4651	51372	130	51348	253	46180	374	46195
PF3173	33483	PO2	51372	PO4651EX	51372	136	51342	255	46179	375	46215
PF3178	33023	PO5	51620	PO4670	51085	140	51381	260	42153	376	46320
PF4488	33282	PO8A	51515	PO4681	51088	143	51391	261	42133	377	46327
PF4492	33328	PO13	51061	PO4757	51145	144	51392	262	42170	378	46388
PF4497	33471	PO16	51307	PO4798	57170	145	51713	263	46174	379	46444
PF4604	33497	PO25	51258	PO4872	57174	146	57047	268	42912	380	46462
PF4607	33238	PO30	51069	PO4967	51394	150	51361	269	42143	381	46503
PF4609	33963	PO33	51258	PO5230	51315	151	51246	270	46077	382	46573
PF4621	33293	PO43	51068	PO5247	51223	152	51334	271	46088	383	46673
PF4638	33330	PO49	51069	PO5250	51212	154	51394	272	46089	384	46677
PF4657	33500	PO64	51034	PO5274	57090	155	57303	273	46093	385	46699
PF4662	33502	PO85	51630	PO5276	51226	156	51626	274	46116	386	46831
PF4663	33477	PO111	51040	PO5277EX	57078	158	51307	277	46093	387	46834
PF4664	33294	PO183	51374	PO5280	51186	159	51521	278	46153	388	42015
PF4665	33284	PO193	51381	PO5288	51522	160	51630	279	46244	389	42740
PF4667	33326	PO195	51516	PO5288EX	51522	161	57202	281	46244	390	42825
PF4668	33558	PO195P	51516	PO5309	57033	162	51060	282	46244	391	42891
PF4688	33292	PO241	51348	PO5313	57099	163	51061	283	46017	392	46322
PF4689	33285	PO252	51342	PO5315	51061	164	51445	284	46023	393	46398
PF4702	33484	PO257	51191	PO5317	51228	165	51357	285	46026	394	46463
PF4705	33227	PO288	51742	PO5335	51607	166	51088	286	46051	395	46465
PF4708	33295	PO291	51392	PO5399	57202	167	51042	287	46064	396	46646
PF4710	33319	PO373	51794	PO5401	51355	168	51045	288	46083	397	46674
PF4711	33296	PO484	51334	PO5436	57082	169	51522	289	46097	398	46802
PF4713	33265	PO487	51522	PO5505	57203	170	51042	290	46097	399	46803
PF4714	33311	PO494	51348	PO5515	57311 ²¹⁹	171	51365	291	46147	400	46887
PF4728	33300	PO2222	57060		57312 ²¹⁷	172	51315	292	46158	401	46902
PF4732	33205		57060MP	PO5515	WL10111 ²¹⁸	173	51734	293	46162	402	42750
PF4760	33500	PO2222EX	57060	PO5536	57038	174	51742	294	46162	403	46123
PF4782	33500		57060MP	PO5581EX	57186	175	51311	300	46163	404	46306
PF4785	33289	PO2500	57045	PO5839	57674	176	51393	303	46184	405	46318
PF4790	33283	PO2500EX	57045	PO6127EX	WL10164	177	51311	305	46186	406	46339
PF4794	33022	PO2500P	57045	PO6135EX	57526	178	51099	311	46242	407	46390
PF4795	33099	PO2821A	51394	PO6162P	57341	179	57099	312	46246	408	46419
PF4821	33297	PO2825	51512	PO6288EX	57262	175	57099	314	46090	409	46804
PF4828	33455	PO2844	51521	PO6291	WL10001	176	57090	320	46117	410	42013
PF4829	33502	PO2847	51347	PO6293EX	57462	177	57021	322	46025	411	42086
PF4833	33308	PO2849	51347	PO6296EX	WL10010	178	51223	323	46213	413	42156
PF4846	33555	PO2856A	51381	PO6552	51378	179	51226	324	46301	414	42164
PF4857	33279	PO2865	51390	PO6607	51365	180	51358	325	46080	415	42476
PF4870	33559	PO2870	51364	PO7328	51311	180MP	51358MP	326	46302	416	42612
PF5056	33510	PO2870A	51342	PO7530	57530	181	51393	327	46098	417	42843
PF5057	33502	PO2930	51385	PO8113EX	57083	182	57082	328	46440	418	42846
PF5067	33461	PO2951	51374	PO8157EX	WL10060	183	57092	329	46418	419	46107
PF5068	33502	PO2951A	51394	PO8158	51212	184	51191	330	46416	425	46240
PF5069	33554	PO3387A	51040	PO8161EX	WL10024	185	51228	331	46108	426	46255
PF5073	33569	PO3429	51045	PO8176EX	WL10056	186	51355	332	46428	427	46288
PF5113	33500	PO3506	51042	PO8316	51315	187	57033	333	46303	428	46272
PF5135	33563	PO3512	51335	PO8712	57021	189	51374	334	46028	429	46316
PF5158	33570	PO3531	51392	PO8765	57090	190	57203	335	46253	430	46417
PF5191	33553	PO3535	51036	PO8812	51160	191	57210	336	46273	431	46648
PF5215	33623	PO3569	51452	PO8873	57099	192	51378	337	46358	432	46728
PF5217	33199	PO3593	51568	PO9018	57082	193	51145	338	46406	433	46832
PF5238	WF10019	PO3593A	51356	PO9100	57202	194	51212	339	42487	434	46888
PF5277	33595	PO3600	51516	PO9904EX	57059	195	51160	340	46027	435	46917
PF5285	33521	PO3614	51348	PO9953	WL10058	196	51186	341	46035	436	46924
PF5355	33567	PO3651A	51521	PO9982EX	57292	197	51398	342	46425	437	42412
PF5365	33150	PO3664	51381	PO9983EX	WL10241	198	51231	343	46109	438	42844
PF5376	33409	PO3675	51522	PO9984EX	WL10026	199	57079	344	46144	439	46272
PF5377	33603	PO3682	51034	PO9986EX	WL10008	201	42098	345	46289	440	46678
PF5417	33236	PO3766	51742	PO99016	WL10033	202	42101	346	46443	441	46799
PF5590A	33899	PO3786	51734	PO99034EX	WL10067	203	42083	347	46472	442	46975
PF5627	33750	PO3807	51334	PO99064EX	WL7515	204	42095	348	42385	443	49063
PF7221	33310	PO3970	51630	PO99090EX	57070	205	42088	349	46006	444	49065
PF9157	33085	PO3976	51607	PO99139	WL10286	207	42096	350	46095	445	49115
PF9158	33087	PO3976A	51607	PO99256EX	WL10342	208	42038	351	46349	446	49116
PF9161	33486	PO3980	51036	PTK1201	58837	210	46036	352	42177	447	49117
PF99085	WF10112	PO3985	51626	UPG64R	WL10290	212	42346	353	42181	448	49172
PF99119	WF10245	PO4006	51042				46040	354	42188	449	49223
PF99120	WF10165	PO4006P	51042				46046	355	42295	450	49057
PG2	Plastic 33002	PO4011	51036			214	42116	356	42329	451	49186
	Metal 33032	PO4386	57145			220	42073	357	42341	452	49070
PG11	33044	PO4457	51361			221	42055	358	42384	453	49933
PG13	33050	PO4459	51334			223	42113	359	42389	454	46044
PG22	33046	PO4459EX	51334			226	42140	360	42472	455	42864
				PRO-TEC							
				101	51515						
				102	51069						
				103	51258						
				104	51068						
				107	51040						
				112	57312						

FOR REFERENCE PURPOSES ONLY-CHECK VEHICLE APPLICATION LISTING FOR CORRECT WIX FILTER

Hsg(Housing) . . . WIX NUMBER is Replacement Element to be used in filter housing assembly.

Italicized Part Numbers May Not Be Available At Time Of Publication.

²¹⁷ Truck or Bus applications with oil filter housing that has



PRO-TEC

MASTER INTERCHANGE

MASTER INTERCHANGE

MFG'S NUMBER	WIX NUMBER	MFG'S NUMBER	WIX NUMBER	MFG'S NUMBER	WIX NUMBER	MFG'S NUMBER	WIX NUMBER	MFG'S NUMBER	WIX NUMBER	MFG'S NUMBER	WIX NUMBER
PRO-TEC (Cont'd)		PRO-TEC (Cont'd)		PRO-TEC (Cont'd)		PRO-TEC (Cont'd)		PRO-TEC (Cont'd)		PRO-TEC (Cont'd)	
457	46340	549	33294	688	49016	810	24014	903	49907	992	49760
458	46814	550	33295	689	49017	811	WP10084	904	49901	993	WA10008
459	49000	551	33300	690	49890	812	57512	905	49894	994	24300
460	49018	552	33301	691	49031	813	24161	906	49888	995	24794
461	49020	553	33310	692	49049	814	24322	907	49730	996	WL10060
462	49041	554	33321	693	49073	815	24483	908	49604	PTA10335	WA10335
463	49155	555	33328	694	49158	816	24517	909	49350	PTA10337	WA10337
464	49175	556	33330	695	49201	817	24752	910	49344	PTA10339	WA10339
465	49191	557	33479	696	49235	818	24773	911	49310	PTA10416	WA10416
466	49225	558	33480	697	49260	819	24780	912	49293	PTA10417	WA10417
467	49320	559	33489	698	49288	820	24805	913	49210	PTC10106	WP10106
468	49362	560	33497	699	49461	822	24812	914	49200	PTC10179	WP10179
469	49250	561	33553	700	49475	823	24814	915	49187	PTC10266	WP10266
470	49277	563	33590	701	49480	824	24815	916	49143	PTC10277	WP10277
471	49230	564	33899	702	49630	825	24816	917	49123	PTC24211	24211
472	49430	565	33910	703	49746	826	24817	918	49102	PTL10025	WL10025
473	49042	566	33818	704	49750	827	24857	919	49085	PTL10033	WL10033
474	49893	567	33817	705	49825	828	24864	920	49051	PTL10077	WL10077
475	49756	570	33053	706	49022	829	24871	921	49043	PTL10241	WL10241
476	49739	573	33156	707	49247	830	24872	922	49005	PTL10255MP	WL10255
477	49120	575	33228	708	WA10048	831	24873	923	49001	PTL10290	WL10290
478	49400	577	33235	710	33235	832	24875	924	42859	PTL10290MP	WL10290
479	49113	580	33268	711	WL10024	833	24876	925	42261		WL10290MP
480	49450	581	33316	712	57712	834	24882	926	24895	PTL10332	WL10332
481	49737	586	w/o Bracket 33491	713	57830	835	24883	927	24778	PTL10345	WL10345
482	49429	587	33521	714	57151	836	24897	928	24783	PTL51036MP	51036
483	42839	588	33567	715	57204	837	24900	929	24867	PTL51040MP	51036MP
484	49843	594	33596	716	57002	838	24901	930	24893	PTL51040MP	51040
485	42885	596	33603	717	57055	839	24903	931	24765	PTL51042MP	51040MP
486	49498	597	33605	718	57530	840	24909	932	24774	PTL51042MP	51042
487	49119	598	33623	719	57175	841	24511	933	24685	PTL51060MP	51042MP
488	42800	601	24302	720	57038	842	24313	934	24905	PTL51060MP	51060MP
489	49185	602	24160	721	57341	843	24400	935	24484		51061
490	49460	603	WP10129	722	57062	844	24489	936	49363	PTL51068MP	51068
491	46938	604	24103	723	57059	845	24479	937	24907	PTL51068MP	51068MP
492	49086	605	24590	724	57311	846	24725	938	49353	PTL51069MP	51069
493	46493	606	WP10142	725	57211	847	24684	939	24881	PTL51069MP	51069MP
494	49157	607	24619	726	57526	848	49466	940	24015	PTL51085MP	51085
495	42799	608	49670	727	57327	849	24808	941	24686	PTL51085MP	51085MP
496	49023	609	49590	728	WL10001	850	24065	942	24896	PTL51223MP	51223
500	33002	610	WA10036	729	57029	851	24689	943	49372	PTL51226MP	51226
501	33003	611	WA10096	730	WL10050	852	24683	944	24771	PTL51315MP	51315
502	33044	612	WA10039	731	WL10056	853	49352	945	24811	PTL51334MP	51334
503	33046	613	WA10095	732	WL10164	854	24673	946	24148	PTL51342MP	51342
504	33048	614	42831	733	49004	855	24687	947	24899	PTL51348MP	51348
505	33049	615	42834	734	49013	857	24367	948	24869	PTL51356MP	51356
506	33051	616	42972	735	49728	858	24853	949	24784		51357
507	33052	618	46653	736	WA10058	859	24854	950	49374	PTL51358MP	51358
508	33054	619	46873	737	WA10127	860	49377	951	24726	PTL51361MP	51361
509	33081	620	46879	738	WA10212	861	24482	952	24486	PTL51365MP	51365
510	33097	621	46914	739	WA10215	862	24013	953	24827	PTL51372MP	51372
511	33323	622	46935	740	WA10294	863	42572	954	24856	PTL51393MP	51393
512	33324	623	49052	741	WA10255	864	49056	955	24826	PTL51394MP	51394
514	33481	624	49610	742	WA10256	866	42525	956	24877		51394MP
515	33296	625	33643	743	WA10261	867	46146	957	24767	PTL51515MP	51515
516	33311	626	49058	745	WA10268	868	46128	958	24682	PTL51515MP	51515MP
516MP	33311MP	627	49067	746	WA10269	869	46058	959	24829	PTL51516MP	51516
517	33484	630	49192	747	WA10271	870	46203	960	24756	PTL51516MP	51516MP
518	33204	634	49634	748	WA10296	871	46148	961	24821	PTL51522MP	51045
519	33023	637	33960XE	749	WA10301	872	46132	962	24631		51522
520	33502	640	49040	750	57050	873	42218	963	24823	PTL51734MP	51734
521	33001	642	33833	751	WA10315	874	46082	964	24681	PTL517009	57009
		644	49114	753	57356	875	46264	965	49367	PTL517021MP	57021
522	33483	645	49145	774	57674	876	42136	966	49354	PTL517045MP	57045
523	33559	646	49926	778	57078	877	46165	967	24579	PTL517047MP	57047
523MP	33559MP	650	49010	783	57083	878	46111	968	24578	PTL517060MP	57060
524	33319	653	49053	786	57186	879	49180	969	24865		57060MP
525	33022	654	33934	787	57187	880	46043	970	24874	PTL517064MP	57064
526	33558	655	33349	788	24053	881	42349	971	24863	PTL517082MP	57082
527	33285	656	49156	789	24201	882	46007	972	24855	PTL517090MP	57090
528	33293	657	WF10018	790	57262	883	46156	973	24227	PTL517092MP	57092
529	33477	659	33255	791	WP10083	884	46916	974	24818	PTL517099MP	57099
530	33486	662	33647	792	WP10105	885	46229	975	49371	PTL517145MP	57145
531	33500	663	33011	793	WP10155	886	46152	976	49355	PTL517171	57171
532	33565	664	49064	794	WP10159	887	42103	977	24688	PTL517189	57189
533	33579	666	49146	795	WP10178	888	46140	978	24012	PTL517202MP	57202
533MP	33579MP	668	33129	796	WP10192	889	46042	979	49101	PTL517203MP	57203
534	33595	669	49069	797	WP10195	890	42057	980	24758	PTL517279	57279
536	33040	671	33271	799	57899	891	46159	981	49093	PTL517312MP	57312
537	33085	673	33347	800	WP10074	892	46048	982	24480		57312MP
538	33099	674	33509	801	24419	893	46138	983	24813	PTL517330	57330
539	33153	678	33619	802	49357	895	42141	984	24884	PTL517356MP	57356
540	33161	680	33832	803	49358	896	42906	985	24068		57356MP
541	33179	681	33837	804	WP10009	897	46171	986	24191	PTL517502MP	57502
542	33223	683	49883	805	24080	898	42067	987	24030		57502MP
543	33227	684	49104	806	57806	899	42039	988	49376	PTL517526MP	57526
545	33275	685	49009	807	24048	900	42044	989	24017	PTL517620MP	51607MP
546	33277	686	49012	808	24046	901	42099	990	49038		57620
547	33279	687	49014	809	24600	902	49886	991	49530	PTL517620MP	57620MP

FOR REFERENCE PURPOSES ONLY-CHECK VEHICLE APPLICATION LISTING FOR CORRECT WIX FILTER Hsg(Housing) . . . WIX NUMBER is Replacement Element to be used in filter housing assembly. *Italicized Part Numbers May Not Be Available At Time Of Publication.*



MASTER INTERCHANGE

PUREPRO

MASTER INTERCHANGE

MFG'S NUMBER		WIX NUMBER		MFG'S NUMBER		WIX NUMBER		MFG'S NUMBER		WIX NUMBER		MFG'S NUMBER		WIX NUMBER					
PRO-TEC (Cont'd)				PTI (Cont'd)				PURE FLO (Cont'd)				PUREPRO (Cont'd)				PUREPRO (Cont'd)			
PTL57712MP	57712	HF3050GFB	51689	PLF777	51749	A4680	46064	A5278	46465	A5521	46879								
PTL57899MP	57899	HF3050GFV	51689	PLF4004	51791	A4681	42174	A5279	46464	A5522	42885								
	57899MP	HF3050HFB	51689	PLF4005	51792	A4682	46648	A5291	46648	A5528	46804								
		HF3050HFV	51690	PWF2071	24071	A4688	42612	A5301	42341	A5534	46873								
		HF3050JFB	51690			A4690	46017	A5303	46456	A5535	42731								
		HF3050JFV	51690			A4691	42827	A5304	42486	A5538	49051								
		HF3050KFB	51690			A4701	42194	A5305	42476	A5539	42351								
		HF3050KFV	57248			A4711	42826	A5306	42384	A5540	46053								
		HF3060GFB	51709			A4712	46428	A5314	42487	A5546	42859								
		HF3060GUB	57296			A4715	46057	A5315	42488 ⁴⁰	A5552	46913								
		HF3060GUV	57296			A4717	46083		42488FR ⁴⁰	A5553	42750								
		HF3060HFB	51709			A4720	46028	A5315	46678 ⁴⁰	A5554	42800								
		HF3060HFV	51684			A4721	46006	A5322	42572	A5555	42838								
		HF3060JFB	51684			A90	42067	A5323	42793	A5556	42013								
		HF3060JFV	51684			A91	42098	A5324	42524	A5557	46835								
		HF4050CCB	51419			A92	42101	A5352	42181	A5558	46939								
		HF4050CCB	51419			A103	46165	A5353	42728	A5560	42843								
		HF4050DCB	51434			A113	42073	A4730	46110	A5565	46807								
		HF4050DFB	57840			A120	42057	A4731	46117	A5566	46924								
		HF4050GFV	51419			A124	Ford 42077	A4799	46026	A5567	49187								
		HF4050HFB	57756				Toyota 46024	A4807	46053	A5568	46975								
		HF4050HFV	57756			A131	42141	A4808	46092	A5569	49136								
		HF4050JFB	57811			A1149	42170	A4809	46021	A5578	46888								
		HF4050KFB	57841			A2923	46200	A4819	46080	A5582	49114								
		HF4050SCB	57845			A3087	46135	A4826	46052	A5583	49053								
		HF4050TCB	57843			A3181	42096	A4831	46095	A5584	42834								
		P83250HFB	51295			A3192	46120	A4832	46098	A5587	42752								
		P83250KFB	51294			A3195	46040	A4838	46799	A5588	42831								
		P98030KGB	57887			A3327	46050	A4849	46031	A5589	42879								
		P98050GUB	57363			A3380	46036	A4852	46144	A5592	46914								
						A3384	46220	A4855	46398	A5595	46889								
						A3398	46007	A4858	46349	A5596	49186								
						A3436	46111	A4859	46339	A5601	49156								
						A3465	42133	A4866	42261	A5602	49052								
						A3467	46042	A4868	46915	A5603	49115								
						A3472	46132	A4869	46207	A5604	49064								
						A3474	46046	A4873	46303	A5620	42839								
						A3542	42159	A4877	46289	A5625	49155								
						A3558	46221	A4878	46418	A5626	49122								
						A3576	46149	A4879	46416	A5628	WA10943								
						A3590	46139	A4880	46302	A5629	WA10072								
						A3591	46084	A4881	46301	A5630	49241								
						A3592	46126	A4882	46306	A5631	42892								
						A3593	46128	A4883	46316	A5632	49112								
						A4278	46116	A4886	46109	A5633	49145								
						A4297	46147	A4995	46327	A5634	49067								
						A4298	46202	A5042	46417	A5635	49192								
						A4299	46146	A5043	46390	A5638	49184								
						A4339	46140	A5048	46425	A5639	46932								
						A4342	46180	A5049	46105	A5642	49883 ⁵⁵								
						A4343	46134	A5050	46308	A5421	46340								
						A4346	46138	A5051	46002	A5424	42213								
						A4347	46179	A5065	46395	A5431	46902								
						A4355	46203	A5076	46104	A5432	46673								
						A4356	42218	A5077	42016	A5433	42729								
						A4361	42333	A5078	46331	A5434	42086								
						A4362	46113	A5089	46081	A5435	42156								
						A4372	46077	A5090	46440	A5437	42475								
						A4375	46264	A5091	46441	A5440	42412								
						A4378	46174	A5105	46320	A5441	46667								
						A4409	46240	A5106	42168	A5443	42822								
						A4467	46183	A5107	42214	A5444	46875								
						A4468	46244	A5108	42177	A5445	49204								
						A4475	46198	A5148	46358	A5446	46728								
						A4479	46153	A5150	46388	A5449	46493								
						A4487	46158	A5155	46416	A5451	42023								
						A4490	46156	A5156	42365	A5453	42463								
						A4506	46506	A5157	42364	A5454	42105								
						A4600	46229	A5192	46253	A5456	42188								
						A4601	46242	A5196	42261	A5457	42972								
						A4613	46186	A5202	42367	A5458	42213								
						A4614	46182	A5206	46245	A5461	42799								
						A4622	49020	A5207	46318	A5462	42725 ⁵⁵								
						A4625	46148	A5209	42303		42725FR ⁵⁰								
						A4626	46190	A5210	46383	A5463	46834								
						A4632	46093	A5219	46195	A5467	42625								
						A4633	46088	A5220	46193	A5468	46814								
						A4636	46159	A5227	46035	A5469	49074								
						A4642	46062	A5232	46667	A5470	42525								
						A4643	46082	A5244	46215	A5488	42190								
						A4645	46162	A5248	46443	A5496	42182								
						A4646	46058	A5249	46444	A5497	46653								
						A4647	46384	A5252	42285	A5503	46831								
						A4648	46097	A5257	46463	A5507	42846 ⁵⁸								
						A4649	46107	A5258	46462	A5512	42846 ⁵⁸								
						A4650	46108	A5265	46472		49946 ⁵⁹								
						A4655	46323	A5266	42015		49946FR ⁵⁹								
						A4656	46246	A5267	42472	A5512	42846 ⁵⁸								
						A4669	46027	A5272	46484	A5513	46887								
						A4675	46044			A5517	42164								

FOR REFERENCE PURPOSES ONLY-CHECK VEHICLE APPLICATION LISTING FOR CORRECT WIX FILTER Hsg(Housing) . . . WIX NUMBER is Replacement Element to be used in filter housing assembly.

Italicized Part Numbers May Not Be Available At Time Of Publication.

40 Not a direct interchange -refer to application listing 55 Standard version 58 2 Pleat 59 4 Pleat 60 Flame Retardant Version 69 NanoPro Version



PUREPRO

MASTER INTERCHANGE

MASTER INTERCHANGE

MFG'S NUMBER	WIX NUMBER	MFG'S NUMBER	WIX NUMBER	MFG'S NUMBER	WIX NUMBER	MFG'S NUMBER	WIX NUMBER	MFG'S NUMBER	WIX NUMBER	MFG'S NUMBER	WIX NUMBER
PUREPRO (Cont'd)		PUREPRO (Cont'd)		PUREPRO (Cont'd)		PUREPRO (Cont'd)		PUREPRO (Cont'd)		PUREPRO (Cont'd)	
A5787	49224	A95215	49047	AF331	42097	AF22039	42458	C35475	24874	CAF7702	24322
A5788	49344	A95216	WA10000	AF332	42099	AFB1068	46978	C35477	24813	CAF7704	24811
A5789	49023	A95220	49073	AF341	42153	AFB1621	46972	C35479	24883	CAF7706	24780
A5790	49290	A95224	49670	AF342	46070	AFB7846	46957	C35484	24765	CAF7707	24805
A5791	49900	A95695	49257	AF350	42193	AFB7847	46964	C35491	24873	CAF7711	24767
A5792	49001		49258	AF357	46114	AFB7848	42989	C35494	24864	CAF7712	24774
A5793	42863	A95698	49094	AF361	42332	AFB7860	46967	C35498	24884	CAF7717	24866
A5794	49066	A95699	49034	AF376	46284	AFB7897	46969	C35504	24118	CAF7721	24673
A5795	49212	AD538	42464	AF378	42228	B9	42995	C35509	49372	CAF7722	49372
A5796	49056	AF5HD	42050	AF382	42416	B161	42991	C35516	24875	CAF7734	24681
A5797	49715	AF13	42051	AF385	42229	B3127	42992	C35518	24893	CAF7746	24896
A5798	49146	AF14	42041	AF390	42106	B3132	42997	C35518C	24893	CAF7756	24808
A5799	49010	AF16	42991	AF394	42466	B3160	46976	C35519	24815	CAF7758	24817
A5802	49005	AF17	Pad Only 42992	AF399	46217	B4843	46977	C35520	24778	CAF7781	24815
A5804	49185	AF19	42080	AF401	46152	C14860	24771	C35526	24757	CAF7782	24893
A5806	49504	AF21	46950	AF402	46127	C15388	24805	C35530	24857	CAF7783	24895
A5810	49443	AF24	42989	AF404	46150	C15389	24807	C35541	24523	CAF7788	24866
A5813	49143	AF28	46988	AF408	46206	C15390	24752	C35549	24905	CAF7789	24758
A5814	49461	AF30	42092	AF409	42049	C15439	24817	C35550	24487	CAF7790	49360
A5816	49059	AF31	42091	AF417	46189	C15471	24161	C35551	24486	CAF7791	24518
A5817	49500	AF32	42081	AF432	46184	C15506	24899	C35552	24898	CAF7792	24857
A5819	49018	AF40	42053	AF524	46256	C15510	24673	C35576	24475	CAF7795	24827
A5820	49102	AF51	42064	AF526	46225	C15537	24758	C35586	24489	CAF7796	24765
A5822	49429	AF56	42993	AF530	46329	C15599	24903	C35643	24907	CAF7798	49262
A5823	49876	AF62	42998	AF532	46055	C15659	24826	C35644	24871	F33144	33481
A5824	49362	AF70	42370	AF538	42464	C15831	49367	C35660	49377	F33173	33483
A5825	49728	AF73	42994	AF539	46015	C15850	24879	C35661	24517	F35256	33590
A5826	49843	AF74A	42113	AF540	46181	C15887	24725	C35667	24483	F40263	33491 ¹³⁸
A5827	49842	AF80	46986	AF543	42705	C15888	24855	C35668	24812	F43153	33474
A5828	49003	AF82	46990	AF599	46175	C15873	24482	C35674	24484	F43178	33023
A5833	49191	AF85	42989	AF601	46013	C16177	24302	C35675	24881	F44663	33477
A5841	49893	AF91	42071	AF603	46019	C16203	24036	C35676	24882	F44705	33227
A5846	49522	AF92	42072	AF605	42079	C18153	24783	C35677	24909	F44710	33319
A5880	49498	AF94	46968	AF606	42186	C23111	WP10125	C35761C	24779	F44818	33500
A6114	49320	AF96	42082	AF608	46163	C23134	WP10155	C35763C	WP6872	F44829	33502
A6124	49250	AF102	42112	AF633	42143	C23147	WP10319	C35774C	49356	F44830	33622 ¹³⁸
A6167	49746	AF104	42904	AF634	42185	C23151	WP10277	C35845	24227	F44870	33663 ¹³⁹
A6196	49091	AF111	42100	AF640	42349	C23154	WP10265	C35856	49353	F45067	33461
A6197	49197	AF112	46290	AF644	46096	C25082	24773	C35860	24902	F45069	33554 ¹³⁸
A6198	49740	AF113A	42147	AF661	42224	C25245	24780	C35861	24753	F45075	33878 ¹³⁹
A6199	WA10095	AF114	42899	AF662	46090	C25246	24811	C36091	49248	F45115	33551 ¹³⁸
A6200	49022	AF115	42093	AF663	46089	C25387	24808	C36174	24419	F45134	33908 ¹³⁸
A6201	49288	AF116	46230	AF728	46048	C25447	24896	C36284	24871	F45158	33570
A6272	WA10048	AF118	42909	AF735	42039	C25450	24895	C37615	24781	F45191	33553 ¹³⁸
A6273	49590	AF120	42087	AF736	42103	C25478	24816	C38184	24867	F50298	33811
A6274	49630	AF121	42155	AF756	46056	C25480	24865	C38188	24900	F53163	33460
A6275	WA10022	AF126	42152	AF812	46037	C25483	24821	C38210	24904	F54469	33386
A6276	49211	AF127	42043	AF824	46041	C25490	24872	C38222	24901	F54509	33382
A6277	49264	AF129	46020	AF836	42102	C25532	49360	C38908	24767	F54604	33487
A6280	49247	AF130	42158	AF893	46087	C25542	24681	C45128	24518	F54611	33323
A6281	WA10008	AF131	42911	AF895	46224	C25559	24694	C45383	24322	F54617	33321
A6282	49750	AF132	42083	AF926	46141	C25561	24803	C45383C	24322	F54618	33318
A6283	49760	AF133	42061	AF970	46047	C25571	24477	C45384	24876	F54619	33318
A6306	49120	AF135	42908	AF1048	46171	C25572	24687	C45459	24897	F54620	33321
A6308	49041	AF137	42131	AF1054	42172	C25600	WP9162	C45460	24775	F54621	33324
A6309	49040	AF141	46016	AF1058	46023	C25623	24480	C45508	24818	F54622	33330
A6312	49123	AF146	42011	AF1064	46227	C25624	49371	C45527	24814	F54623	33356
A6313	49634	AF148	42055	AF1088	46173	C25664	24784	C45621	24688	F54624	33284
A6314	46930 ¹⁵⁵	AF149	42056	AF1301	46441	C25760	49375		49354	F54625	33326
	46930FR ³⁶⁰	AF168	42111	AF2944	42864	C25780C	49375	C45654	24869	F54626	33358
A6318	49235	AF184	42054	AF3106	49265	C25784	24683	C45662	24689	F54627	33487
A7039	42295	AF185	42062	AF3605	49043	C25769C	49380	C45772C	24726	F54628	33379
A7492	46938	AF186	42063	AF3907	49068	C25836	24013	C45844	49357	F54629	33285
A7698	42462	AF202	42084	AF3928	49465	C25837	49364	C45871	24400	F54630	33217
A7765	49907	AF222	42122	AF4049	49873	C25838	24472	C46126	24014	F54631	33295
A7859	42485	AF230	46208	AF4050	42859	C25840	49355	C55385	24806	F54714	33311
A8163	WA10296	AF232	46216	AF4051	49200	C25853	24200	CAF1730	24856	F54718	33318
A8219	WA10679	AF233	46277	AF4052	49100	C25858	24579	CAF1732	24202	F54719	33318
A9505	WA10419	AF235	46279	AF4054	49600	C25859	49363	CAF1734	24681	F54723	33295
A9506	WA10718	AF243	42345	AF4055	49460	C25863	24524	CAF1740	24779	F54785	33289
A9507	WA10415	AF253	46265	AF4057	49004	C25864	49352	CAF1753	WP6822	F54790	33283
A9517	WA10334	AF260	46014	AF4058	49800	C25869	24313	CAF1759	49378	F54794	33022
A9522	WA10408	AF261	42912	AF6009	42272	C25870	24479	CAF1798	49262	F54821	33297
A9524	WA10416	AF277	46295	AF7803	46953	C25876	24065	CAF1800C	24489	F54828	33455
A9526	WP10316	AF284	WA6169	AF7804	46954	C25877	24829	CAF1803C	24823	F54846	33555
A9527	WA9790	AF288	46122	AF7805	46955	C26084	49369	CAF1803P	24823	F55055	33817 ¹³⁴
A9545	WA10437	AF295	46025	AF7808	46951	C26089	49700	CAF1804C	24854	F55066	33402
A9546	WA10695	AF296	42170	AF7812	46956	C26176	24048	CAF1804P	24854	F55085	33596
A9554	WA10359	AF298	46025	AF7815	42988	C26205	24684	CAF1820P	24684	F55113	33500
A9562	WA10771	AF303	42151	AF7820	46343	C28165	49370	CAF1821P	24682	F55215	33579
A93176	WA10039	AF305	42044	AF7821	46170	C28233	WP6874	CAF1822P	24908	F55275	33228
A93178	49830	AF306	42036	AF7834	46103	C28906	24774	CAF1830P	24685	F55286	33580 ¹³⁸
A93609	49593	AF308	46009	AF7840	42402	C35402	24877	CAF1843P	24726	F55302	33905 ¹³⁹
A93611	49013	AF311	42899	AF7855	WA6176	C35409	24874	CAF1860C	49376	F55287	33581 ¹³⁸
A93614	49243	AF315	42621	AF7856	46241	C35413	24474	CAF1901	24021	F55302	33826
A93616	49343	AF316	46059	AF7889	WA6175	C35425	24878	CAF1903	WP10009	F55354	33526 ¹³⁸
A93617	49468	AF317	46022	AF7942	49293	C35426	24894	CAF1904	24211	F55355	33875 ¹³⁹
A93618	WA10005	AF321	42200	AF8208	42060	C35448	24812	CAF1907	24103		
A93619	WA10072	AF328	46235	AF8240	46038	C35473	24866	CAF7700	24771		

FOR REFERENCE PURPOSES ONLY-CHECK VEHICLE APPLICATION LISTING FOR CORRECT WIX FILTER Hsg(Housing) . . . WIX NUMBER is Replacement Element to be used in filter housing assembly.

Italicized Part Numbers May Not Be Available At Time Of Publication.

¹³⁸With Bracket ¹³⁹Without Bracket ¹⁵⁵Standard version ¹⁶⁴Has lid attached ²³⁷Updated version with plastic Lid ^{360</}



MASTER INTERCHANGE

PUREPRO

MASTER INTERCHANGE

Table with 8 columns: MFG'S NUMBER, WIX NUMBER, MFG'S NUMBER, WIX NUMBER, MFG'S NUMBER, WIX NUMBER, MFG'S NUMBER, WIX NUMBER, MFG'S NUMBER, WIX NUMBER, MFG'S NUMBER, WIX NUMBER. Rows include filter part numbers and their corresponding WIX and MFG numbers.

FOR REFERENCE PURPOSES ONLY-CHECK VEHICLE APPLICATION LISTING FOR CORRECT WIX FILTER Hsg(Housing) . . . WIX NUMBER is Replacement Element to be used in filter housing assembly. Italicized Part Numbers May Not Be Available At Time Of Publication. 138 With Bracket 139 Without Bracket 146 Element only 155 Standard version 217 Truck or Bus applications with oil filter housing that has a spring-loaded long post - has lid attached to filter 218 Van applications with housing that has spring-loaded long post - has lid attached to filter 219 Only to be used on applications that have a short post without spring in the oil filter housing - no lid attached 271 Complete assembly - after this assembly is installed, only the element is required 300 Flame Retardant Version 305 With standard drain 306 American version



PURFLUX

MASTER INTERCHANGE

MASTER INTERCHANGE

MFG'S NUMBER	WIX NUMBER	MFG'S NUMBER	WIX NUMBER	MFG'S NUMBER	WIX NUMBER	MFG'S NUMBER	WIX NUMBER	MFG'S NUMBER	WIX NUMBER	MFG'S NUMBER	WIX NUMBER
PUREPRO (Cont'd)		PUREZONE (Cont'd)		PUREZONE (Cont'd)		PUREZONE (Cont'd)		PUREZONE (Cont'd)		PURFLUX (Cont'd)	
T1237	58841	8-51515	51515	9-42329	42329	9-46938	46938	9-49730	49730	A306	WA6019
T1240	58969		51515MP	9-42341	42341	9-46975	46975	9-49737	49737	A307	WA6185
T1241	58815	8-51516	51516	9-42384	42384	9-49000	49000	9-49739	49739	A308	46264
T1244	58609	8-51522	51522	9-42385	42385	9-49004	49004	9-49746	49746	A309	WA6314
T1245	58614	8-51734	51734	9-42389	42389	9-49005	49005	9-49750	49750	A310	42462
T1246	58822	8-57002	57002	9-42412	42412	9-49009	49009	9-49756	49756	A311	WA6558
T1247	58815	8-57009	57009	9-42472	42472	9-49010	49010	9-49760	49760	A312	WA6579
T1248	58609	8-57021	57021	9-42484	42484	9-49012	49012	9-49843	49843	A313	WA6305
T1249	58616	8-57029	57029	9-42487	42487	9-49013	49013	9-49883	49883	A315	46190
T1250	58603	8-57041	57041	9-42524	42524	9-49014	49014	9-49886	49886	A316	WA6737
T1251	58605	8-57045	57045	9-42551	42551	9-49016	49016	9-49888	49888	A318	WA6354
T1254	58601	8-57047	57047	9-42564	42564	9-49017	49017	9-49890	49890	A320	46229
T1261	58973	8-57055	57055	9-42612	42612	9-49018	49018	9-49893	49893	A322	WA6261
T1262	58613	8-57059	57059	9-42725	42725	9-49020	49020	9-49894	49894	A323	42285
T1263	58608	8-57060	57060	9-42728	42728	9-49022	49022	9-49901	49901	A324	WA6337
T1267	58847	8-57061	57061	9-42729	42729	9-49023	49023	9-49926	49926	A325	42295
T1268	58611	8-57062	57062	9-42740	42740	9-49031	49031	9-49933	49933	A328	WA6504
T1269	58601	8-57064	57064	9-42750	42750	9-49038	49038			A329	42159
T1270	58846	8-57078	57078	9-42783	42783	9-49040	49040	PURFLUX			
T1271	58843	8-57082	57082	9-42797	42797	9-49041	49041	A194	42011	A329	WA6478
T1272	58610	8-57083	57083	9-42825	42825	9-49042	49042	A195	42011	A332	WA6135
T1273	58030	8-57090	57090	9-42831	42831	9-49043	49043	A195	42011	A336	WA6335
T1276	57701	8-57092	57092	9-42834	42834	9-49049	49049	A196	42011	A340	WA6500
T1277	58624	8-57099	57099	9-42843	42843	9-49052	49052	A197	46230	A341	WA6338
T1281	58898	8-57145	57145	9-42844	42844	9-49053	49053	A198	WA6490	A343	WA6576
T1283	58013	8-57151	57151	9-42846	42846	9-49056	49056	A201	42366	A344	WA6346
T1285	51365	8-57171	57171	9-42864	42864	9-49057	49057	A202	WA6205	A345	WA6524
T1286	58845	8-57173	57173	9-42885	42885	9-49058	49058	A203	WA6004	A346	WA6445
T1287	58606	8-57186	57186	9-46017	46017	9-49063	49063	A204	46114	A347	WA6643
T1288	58617	8-57187	57187	9-46035	46035	9-49064	49064		WA9460	A349	46667
T1290	51064	8-57189	57189	9-46044	46044	9-49065	49065	A210	42402	A350	46667
T1293	58618	8-57202	57202	9-46077	46077	9-49066	49066	A211	46327	A351	46667
T1294	58324	8-57203	57203	9-46081	46081	9-49069	49069	A212	WA6213	A352	46235
T1296	58040	8-57210	57210	9-46083	46083	9-49070	49070	A213	WA6213	A354	WA6210
T1297	58731	8-57250	57250	9-46105	46105	9-49073	49073	A214	46320	A362	WA6529
T1298	58604	8-57262	57262	9-46108	46108	9-49085	49085	A214 BMW	46320	A363	WA6501
T1301	57702	8-57279	57279	9-46109	46109	9-49086	49086	A214 ROVER	WA6542	A364	46358
T1302	58844	8-57303	57303	9-46116	46116	9-49104	49104	A216	WA6260	A365	46120
T1303	58010	8-57312	57312	9-46117	46117	9-49113	49113	A219	WA6245	A367	WA6352
T1304	58615	8-57327	57327	9-46128	46128	9-49114	49114	A220	42827	A368	42168
T1305	58612	8-57330	57330	9-46134	46134	9-49115	49115	A221	WA6321	A369	WA6501
T1306	58732	8-57341	57341	9-46139	46139	9-49117	49117	A222	WA6429	A370	WA6375
T1313	58127	8-57356	57356	9-46153	46153	9-49119	49119	A223	WA6246	A371	WA6737
T1315	58545	8-57462	57462	9-46174	46174	9-49120	49120	A224	WA6486	A372	WA6265
T1317	58099	8-57502	57502	9-46195	46195	9-49123	49123	A236	WA6366	A373	42177
T1318	58323	8-57512	57512	9-46213	46213	9-49143	49143	A237	46114	A374	42177
T7666	58843	8-57526	57526	9-46215	46215	9-49145	49145	A238	WA6276	A375	WA10238
		8-57530	57530	9-46253	46253	9-49146	49146	A240	46321	A376	WA6696
		8-57561	57561	9-46272	46272	9-49156	49156	A244	WA6238	A377	46302
8-10001	WL10001	8-57620	57620	9-46283	46283	9-49157	49157	A245	WA6213	A378	42830
8-10010	WL10010	8-57674	57674	9-46289	46289	9-49158	49158	A246	WA6315	A379	42472
8-10024	WL10024	8-57712	57712	9-46302	46302	9-49172	49172	A247	WA6313	A382	WA6341
8-10025	WL10025	8-57806	57806	9-46316	46316	9-49175	49175	A250	46383	A383	WA6340
8-10033	WL10033	8-57830	57830	9-46320	46320	9-49180	49180	A251	WA6487	A388	WA6319
8-10050	WL10050	8-57899	57899	9-46322	46322	9-49186	49186	A252	WA6242	A389	WA6521
8-10056	WL10056	9-10008	WA10008	9-46340	46340	9-49187	49187	A255	42367	A391	WA6368
8-10060	WL10060	9-10036	WA10036	9-46358	46358	9-49191	49191	A256	WA6187	A392	WA6561
8-10077	WL10077	9-10039	WA10039	9-46358	46358	9-49192	49192	A257	WA6320	A393	WA6538
8-10164	WL10164	9-10048	WA10048	9-46390	46390	9-49200	49200	A258	WA6243	A397	WA6262
8-10241	WL10241	9-10058	WA10058	9-46406	46406	9-49201	49201	A259	WA6173	A398	WA6365
8-10255	WL10255	9-10095	WA10095	9-46416	46416	9-49210	49210	A260	42261	A416	42200
8-10290	WL10290	9-10096	WA10096	9-46418	46418	9-49213	49213	A261	WA6226	A421	WA6033
8-10332	WL10332	9-10127	WA10127	9-46440	46440	9-49225	49225	A263	42365	A422	42961
8-10345	WL10345	9-10127	WA10127	9-46443	46443	9-49230	49230	A264	WA6248	A445	WA6427
8-51036	51036	9-10212	WA10212	9-46444	46444	9-49235	49235	A266	WA6021	A451	42148
8-51040	51040	9-10215	WA10215	9-46472	46472	9-49247	49247	A267	WA6257	A452	42186
8-51042	51042	9-10254	WA10254	9-46493	46493	9-49250	49250	A268	WA6005	A454	42160
8-51060	51060	9-10255	WA10255	9-46503	46503	9-49288	49288	A270	WA6269	A455	46011
8-51068	51068	9-10256	WA10256	9-46573	46573	9-49293	49293	A273	WA6455	A456	WA6412
8-51069	51069	9-10261	WA10261	9-46646	46646	9-49310	49310	A275	WA6244	A457	42906
8-51085	51085	9-10268	WA10268	9-46673	46673	9-49320	49320	A276	WA6268	A457	WA6422
8-51212	51212	9-10269	WA10269	9-46674	46674	9-49344	49344	A277	WA6089	A458	42067
8-51223	51223	9-10271	WA10271	9-46678	46678	9-49350	49350	A278	WA6406		WA6407
8-51226	51226	9-10296	WA10296	9-46699	46699	9-49362	49362	A279	WA6224	A460	WA6383
8-51311	51311	9-10301	WA10301	9-46728	46728	9-49400	49400	A280	WA6226	A461	42170
8-51315	51315	9-10315	WA10315	9-46799	46799	9-49429	49429	A286	42410	A462	42906
8-51334	51334	9-10335	WA10335	9-46802	46802	9-49430	49430	A287	42422 ⁵⁵	A463	42064
8-51342	51342	9-10337	WA10337	9-46803	46803	9-49450	49450		42422NP ⁴⁷⁹		WA6433
8-51348	51348	9-10339	WA10339	9-46804	46804	9-49460	49460	A292	WA6336	A464	42155
8-51355	51355	9-10416	WA10416	9-46814	46814	9-49475	49475	A293	46158	A465	42064
8-51356	51356	9-10417	WA10417	9-46831	46831	9-49480	49480	A294	46026		WA6433
8-51358	51358	9-42013	42013	9-46832	46832	9-49498	49498	A295	WA6232	A481	WA6434
8-51361	51361	9-42020	42020	9-46834	46834	9-49590	49590	A297	WA6492	A485	42906
8-51365	51365	9-42086	42086	9-46873	46873	9-49604	49604	A298	46097	A485 NISSAN	42906
8-51372	51372	9-42088	42088	9-46887	46887	9-49610	49610	A298A	46097	A487	42912
8-51391	51391	9-42095	42095	9-46888	46888	9-49630	49630	A300	42177	A488	42906
8-51393	51393	9-42096	42096	9-46902	46902	9-49634	49634	A301	46156	A494	42906
8-51394	51394	9-42098	42098	9-46914	46914	9-49670	49670	A302	42486	A495	WA6383



MASTER INTERCHANGE

PURFLUX

MASTER INTERCHANGE

MFG'S NUMBER	WIX NUMBER	MFG'S NUMBER	WIX NUMBER	MFG'S NUMBER	WIX NUMBER	MFG'S NUMBER	WIX NUMBER	MFG'S NUMBER	WIX NUMBER	MFG'S NUMBER	WIX NUMBER
PURFLUX (Cont'd)		PURFLUX (Cont'd)		PURFLUX (Cont'd)		PURFLUX (Cont'd)		PURFLUX (Cont'd)		PURFLUX (Cont'd)	
A501	42705	A770 OPEL	WA6239	A1027	WA6595	A1131	WA6688	A1236	49640	A1338	49740
A503	WA6178	A772	WA6200	A1029	42351	A1132	WA6680	A1237	42612	A1339	WA9411
A504	WA6397	A774	42228	A1030	WA6435	A1133	WA6530	A1238	WA9507	A1340	WA9597
A506	46290	A775	46113	A1031	WA6241	A1135	WA6762	A1239	WA9527	A1341	WA9452
A507	WA6176	A776	42906	A1033	WA6564	A1136	46834	A1242	49846	A1342	WA6185
A508	42349	A781	42170	A1034	WA6483	A1137	WA9497	A1244	WA9475	A1343	49400
A510	WA6391	A796	46415	A1035	WA6565	A1138	49204	A1245	49085	A1344	WA9645
A511	WA6191	A799	46414	A1036	WA6539	A1140	WA6738	A1246	WA9425	A1345	46105
A512	42141	A801	46430	A1037	WA6540	A1141	WA6779	A1248	WA9484	A1346	WA9416
A515	46025	A804	46852	A1038	WA6566	A1142	WA6784	A1249	49405	A1347	46699
A517	42133	A807	46294	A1039	WA6567	A1143	WA9419	A1250	WA9519	A1348	46227
A518	WA6033	A813	46741	A1040	WA9467	A1144	42412	A1251	WA9554	A1349	46215
A519	46014	A815	46525	A1042	46388	A1145	42799	A1252	WA9558	A1350	WA9499
A520	WA6389	A818	WA6441	A1043	49522	A1147	WA6749	A1253	WA9551	A1351	46288
A521	46015	A820	WA6442	A1045	WA6373	A1149	WA6782	A1254	WA9561	A1352	42823
A525	WA10013	A822	46165	A1046	WA6209	A1150	WA9458	A1255	42859	A1354	WA9479
A535	42222	A823	46284	A1048	WA6528	A1151	WA9404	A1256	WA9659	A1355	46273
A537	42237	A824	46089	A1049	42525	A1152	WA6773	A1257	WA9559	A1357	WA6283
A538	42126	A825	46019	A1050	42485	A1153	WA6776	A1258	WA9594	A1358	46186
A540	42276	A833	46149	A1052	WA6573	A1154	42389	A1259	49843	A1359	46318
A542	42208 ¹⁵⁵	A834	46203	A1053	42749	A1155	49214	A1260	49122	A1361	46083
	42208NP ⁴⁷⁹	A835	WA6494	A1054	WA6536	A1156	WA6763	A1261	WA9557	A1362	WA6260
A543	42119 ¹⁵⁵	A835 HYUNDAI	WA6490	A1055	49068	A1157	42825	A1262	49104	A1364	46193
	42119NP ⁴⁷⁹	A835 MITSUBISHI	WA6494	A1056	WA6535	A1158	WA9433	A1263	46831	A1365	49074
A544	42422	A836	46163	A1057	WA6735	A1159	WA9409	A1264	49065	A1366	WA6491
	42422NP ⁴⁷⁹	A837	42136	A1058	WA6586	A1161	WA9412	A1265	WA6734	A1367	42606
A545	46606	A838	46116	A1059	WA6672	A1162	WA9528	A1266	49876	A1368	46915
A546	42868	A839	46147	A1060	WA6253	A1163	WA9474	A1267	WA9589	A1369	46104
A548	42423	A840	46183	A1062	42193	A1164	WA9400	A1268	WA9521	A1370	42728
A550	42209	A844	WA6455	A1064	42607	A1165	WA6696	A1269	WA9403	A1371	WA9598
A551	42924	A845	WA6450	A1066	WA6703	A1167	WA6764	A1270	WA9465	A1373	42384
A552	46522	A847	WA6036	A1067	WA6684	A1168	49013	A1271	WA10160	A1375	46213
A556	42165	A851	46225	A1068	WA6697	A1169	WA9448	A1273	49825	A1379	42863
A575	WA6411	A851 SAAB	46225	A1069	42368	A1170	WA9407	A1274	WA9657	A1380	WA9654
A578	WA6318	A852	46329	A1070	WA6671	A1171	WA9408	A1275	WA9595	A1381	49739
A585	WA6177	A853	46206	A1071	WA6742	A1173	42740	A1276	WA10266	A1382	WA9590
A586	WA6414	A854	WA6464	A1072	46202	A1174	42551	A1277	WA9741	A1383	49094
A588	WA6435	A855	46198	A1073	42214	A1175	42797	A1278	WA6697	A1384	WA9727
A592	42466	A856	46114	A1074	WA6262	A1177	WA9420	A1279	WA9609	A1388	46462
A595	42966	A859	42185	A1075	WA6345	A1178	WA9470	A1280	WA9593	A1391	42564
A596	42508	A861	42062	A1076	WA6367	A1179	WA9453	A1281	49143	A1392	42188
A597	WA10013		WA6440	A1077	WA6645	A1180	WA9471	A1282	WA9425	A1393	42341
A598	46515	A863	46315	A1078	WA6574	A1181	WA9472	A1284	WA6529	A1396	WA9540
A599	46554		WA6506	A1079	WA9415	A1182	42800	A1285	42369	A1398	WA9639
A600	46541	A866	46313	A1080	WA6072	A1183	WA9425	A1286	WA9644	A1400	WA9573
A601	46540	A869	42226	A1081	WA6522	A1184	WA9469	A1287	46938	A1401	WA9630
A602	42608	A871	46547	A1082	46562 ¹⁵⁵	A1185	WA9496	A1289	49212	A1402	WA9721
A603	42170	A876	46642		46562NP ⁴⁷⁹	A1188	42839	A1290	WA9505	A1404	49728
	WA6212	A877	46669	A1083	WA6669	A1189	WA9406	A1291	WA9502	A1405	WA9672
A604	WA6386	A878	42522	A1084	WA6334	A1190	WA9413	A1292	49043	A1406	WA9663
A619	46249	A879	46330	A1085	WA6667	A1191	WA9401	A1293	WA9578	A1407	WA9670
	WA6413	A880	49616	A1087	42463	A1192	42620	A1294	49023	A1413	49243
A624	WA6457	A881	42706	A1088	46667	A1193	WA9597	A1295	WA9618	A1414	46914
A637	46135	A882	42707	A1089	WA9562	A1195	49000	A1297	49017	A1415	WA10058
A639	WA6170	A883	42631	A1090	WA9411	A1197	WA9458	A1298	WA9585	A1419	49113
A640	42229	A890	42609	A1091	WA6701	A1198	WA9483	A1299	49260	A1421	49460
A641	46122	A893	WA6223	A1092	WA6700	A1199	WA9757	A1300	WA9587	A1452	49210
A643	WA6009	A911	WA6206	A1093	WA6744	A1200	WA9509	A1301	WA9545	A1453	WA9712
A645	46010	A917	46560	A1094	WA6704	A1201	WA9511	A1302	49070	A1454	WA9617
A647	46050	A921	42225	A1095	WA6445	A1202	WA9452	A1303	WA9682	A1455	WA9666
A648	WA6174	A925	WA6186	A1096	WA6751	A1203	WA9526	A1304	49172	A1461	WA6570
A649	WA6388	A926	WA6023	A1097	WA6668	A1204	WA9600	A1305	WA9553	A1462	WA9686
A681	WA6002	A927	WA6201	A1100	WA6732	A1205	WA9494	A1306	WA9614	A1464	WA9687
A683	WA6179	A928	WA6204	A1102	46195	A1206	WA6741	A1307	WA9522	A1471	WA9690
A685	WA6439	A929	WA6203	A1103	46798	A1207	46799	A1308	WA9555	A1481	49186
A687	WA6211	A935	WA6459	A1105	WA6118	A1207-2	46799	A1309	49086	A1483	WA9677
A688	WA6212	A936	WA6526	A1106	WA6698	A1208	42472	A1311	49192	A1486	49344
A689	42101	A938	WA6216	A1107	46646	A1210	49112	A1312	WA9640	A1487	42826
	WA6398	A939	42160	A1109	WA6707	A1211	WA9566	A1313	WA9630	A1488	49555
A690	WA6218	A940	42295	A1110	WA6583	A1212	WA9665	A1314	WA9655	A1489	49888
A692	WA6217	A941	42295	A1111	WA6727	A1213	49024	A1315	WA9606	A1490	WA9705
A698	WA6385	A943	46116	A1112	WA6741	A1214	WA9493	A1316	49225	A1491	49461
A751	WA6037	A944	46240	A1113	WA6687	A1215	WA9720	A1317	WA9563	A1492	WA9658
A752	WA6385	A945	WA6207	A1114	WA6692	A1216	WA9473	A1318	46322	A1494	WA9738
A753	WA6185	A948	46594	A1115	WA9736	A1217	49020	A1319	46207	A1496	49342
A756	WA6180	A959	WA6003	A1116	WA6770	A1218	42164	A1321	42831	A1499	WA9449
A757	WA6202	A966	WA6425	A1117	WA6771	A1220	49116	A1322	42605	A1501	49320
A758	WA6403	A967	WA6481	A1119	42972	A1221	WA9556	A1324	WA10342	A1502	49157
A759	WA6169	A970	42137	A1120	WA9410	A1222	WA9469	A1325	WA9652	A1503	42329
A760	WA6188	A972	WA6549	A1121	WA6734	A1223	WA9560	A1326	WA9610	A1504	49390
A761	42174	A973	WA6485	A1122	WA6761	A1227	WA9528	A1327	42468	A1505	49200
A762	46221	A977	WA6317	A1123	WA6728	A1228	WA9402	A1328	49191	A1506	WA9673
A763	46111	A978	WA6597	A1124	42213	A1229	WA6761	A1330	WA9506	A1509	49301
A764	WA6404	A979	WA6380	A1125	WA6705	A1230	WA6703	A1331	49069	A1511	WA9739
A765	WA6272	A1003	WA6260	A1126	WA6674	A1231	WA6595	A1332	WA9605	A1512	WA9669
A768	WA6194	A1004	WA6374	A1127	WA6702	A1232	WA6684	A1333	49465	A1519	WA9730
A770	42172	A1006	46064	A1128	WA6664	A1233	WA9602	A1334	WA9760	A1520	WA6760
A770 DAEWOO	WA6249	A1008	WA6562	A1129	WA6673	A1234	WA9552	A1335	WA9470	A1524	42829
A770 FORD	42172	A1009	WA6563	A1130	42329	A1235	42834	A1336	WA9503	A1534	WA9622

FOR REFERENCE PURPOSES ONLY-CHECK VEHICLE APPLICATION LISTING FOR CORRECT WIX FILTER Hsg(Housing) . . . WIX NUMBER is Replacement Element to be used in filter housing assembly.
Italicized Part Numbers May Not Be Available At Time Of Publication.
¹⁵⁵ Standard version ⁴⁷⁹ NanoPro Version



PURFLUX

MASTER INTERCHANGE

MASTER INTERCHANGE

MFG'S NUMBER	WIX NUMBER	MFG'S NUMBER	WIX NUMBER	MFG'S NUMBER	WIX NUMBER	MFG'S NUMBER	WIX NUMBER	MFG'S NUMBER	WIX NUMBER	MFG'S NUMBER	WIX NUMBER
PURFLUX (Cont'd)		PURFLUX (Cont'd)		PURFLUX (Cont'd)		PURFLUX (Cont'd)		PURFLUX (Cont'd)		PURFLUX (Cont'd)	
A1536	WA9746	AH130	WP6900	AH268	WP9330	AHC211	24726	C514	WF8367	CS717	WF8318
A1537	WA10005	AH132	WP6930	AH270	WP9324	AHC213	WP9183	C516	WF8323	CS726	WF8329
A1538	WA9753	AH134	49372	AH271	WP9186	AHC215	24797	C518	33832	CS734	WF8339
A1540	WA9725	AH135	WP6898	AH273	WP9336	AHC219	WP6977	C519	WF8301	CS735	WF8369
A1543	42834	AH136	24779	AH273-2	WP9336	AHC219-2	WP6977	C523	WF8476	CS736	33934
A1544	WA10312	AH137	24783	AH280	WP9222	AHC237	24418	C525	WF8428	CS739	WF8395
A1545	49175	AH137-2	24783	AH282	WP9360	AHC238	49354	C526	WF8433	CS745	WF8409
A1548	49022	AH138	24767	AH286	24590	AHC239	49372	C528	WF8392	CS766	WF10002
A1549	49343	AH139	WP6872	AH289	24904	AHC239-2	49372	C529	33434	CS767	WF8404
A1551	WA9733	AH140	WP6926	AH291	WP2024	AHC241	49376	C801	WF10114	CS768	WF8419
A1552	49270	AH141	WP6922	AH298	24857	AHC241-2	49376	C802	WF8429	CS773	WF8371
A1553	WA9722	AH142	WP6924	AH301	WP9344	AHC246	49371	C803	WF10120	CS775	WF8370
A1554	WA10318	AH143	WP6928	AH303	24212	AHC247	49375	C813	WF8477	CS782	WF8247
A1555	WA9744	AH144	WP6932	AH306	WP2010	AHC247-2	49375	C826	WF8489	CS791	33654
A1557	WA9415	AH147	24866	AH310-2	WP2002	AHC256	24511	C832	WF8495	CS795	WF8419
A1561	49468	AH149	24821	AH319	WP9112	AHC259	24511	CP100	33006	CS834	33138
A1562	WA9758	AH150	WP6860	AH330	WP2018	AHC264	WP9307	CP101	33007	EP18	33031
A1563	WA9807	AH157	24811	AH332	WP2012	AHC264-2	WP9307	CP103	WF8411	EP20	33031
A1564	49247	AH158	49262	AH336-2	24329	AHC267	WP9309	CP197B	33467	EP57	33031
A1565	WA10268	AH159	WP6978	AH338	24829	AHC268	49366	CS152	WF8267	EP58	33031
A1566	WA9494	AH160	24900	AH340	49352	AHC269	24227	CS153	33281	EP90C	33179
A1567	WA10072	AH161	WP6810	AH341	WP2026	AHC272	WP9365	CS155	33166 ⁹⁰⁵	EP91	33156
A1568	49208	AH163	WP6880	AH343	WP9348	AHC277	49351	CS157	WF8018	EP100	33012
A1569	WA9770	AH163-2	WP6880	AH345	49353	AHC278	WP9293		33166 ⁹⁰⁵		33310
	WA9830	AH165	24877	AH354	WP9378	AHC281	WP2037		WF8018	EP103	33011
A1572	WA10059	AH167	24808	AH356	24012	AHC284	WP9383	CS157A	33166 ⁹⁰⁵	EP107	33310
A1573	WA9569	AH169	WP6938	AH359	WP2064	AHC286	24191		WF8018	EP139	33310
A1574	WA9761	AH170	49364	AH360	24484	AHC294	24686	CS159	33166 ⁹⁰⁵	EP144	WF8034
A1575	WA10007	AH171	WP6918	AH361	24017	AHC299	24827		WF8018	EP145	WF8034
A1576	WA9754	AH173	24818	AH365	24313	AHC306	WP2011	CS162	33358	EP150	33272
A1577	49031	AH175	WP9024	AH370	WP2092	AHC318	49357		33987	EP151	33153
A1582	46116	AH179	WP9112	AH371	WP2090	AHC319	WP9113	CS163	33352	EP152	33153
A1583	WA6579	AH180	WP9118	AH372-2	WP2076	AHC336-2	24329	CS164	33662		33508
A1585	WA9676	AH182	WP6874	AH373	WP2080	AHC342	49373	CS170	33149	EP153	33279
A1613	WA10000	AH184	24765	AH378	24489	AHC352	WP2073	CS171	33393	EP155	33078
A1614	WA10084	AH185	WP9106	AH381	WP9280	AHC362	24439	CS178	WF8020	EP161	33097
A1615	WA10255	AH186	WP9246	AH386	WP2100	AHC373	24255	CS178A	33196	EP163	33078
A1620	WA10548	AH187	24673	AH388	WP2094	AHC374	24756		WF8020	EP164	33595
A1625	46162	AH188	49261	AH389	WP9398	AHC378	WP9359	CS179	33080	EP165	33228
A1705	WA9477	AH189	24873	AH395	WP2096	AHC379	WP9347	CS182	33124	EP167	33603
A1708	WA9800	AH190	WP9116	AH400	24857	AHC391	WP2097		WF8049	EP168	33455
A1709	49545	AH191	WP9036	AH401	24030	AHC392	WP10159	CS183	33373	EP171	33284
A1712	42261	AH193	WP9142	AH404-2	WP9354	AHC402	WP10130		33472	EP175	33387
A1713	WA10215	AH194	24118	AH406	24013	AHC421	24864	CS195	33358	EP176	33085
A1714	WA9806	AH195	WP9110	AH409	WP10124	AHC428-2	WP2131	CS197	WF8049	EP177	33559
A1715	WA9791	AH198	24472	AH411	24400	AHC488-2	49360	CS197A	WF8049	EP178	33089
A1719	WA9791	AH199	WP9174	AH415-2	WP2128	AHC516	49351	CS197B	33472 ¹²⁰	EP179	33470
	WA9792	AH201	WP9130	AH416	24518	C106	33112		WF8049	EP180	33558
A1748	WA6351	AH202	24489	AH428-2	WP2130	C106A	33112	CS198	33358	EP181	33686
A1749	WA6551	AH204	WP9104	AH482	WP10179	C112	WF8013	CS198A	33358	EP182	33295
A1750	WA6685	AH206	WP9178	AH484	24485	C114	33194	CS264	WF8179	EP183	33622
A1751	46242	AH207	WP6990	AH490	WP2056	C116	33167	CS403	33152	EP184	33078
A1752	46443	AH209	24688	AHC102	WP6841	C124	33114	CS404A	33124	EP185	33265
A1753	42461		WP9166	AHC103	24771	C129	33106		WF8068	EP189	33643
A1779	WA9735	AH210	24875	AHC104	24322	C136	33113	CS412	33472 ¹²⁰	EP191	33179
A1786	WA9799	AH212	24688	AHC105	WP6805	C169	33080	CS412B	33472 ¹²⁰	EP192	33521
A1789	WA9798	AH220	24817	AHC107	WP6871	C180	33220	CS435A	33152	EP193	33596
A1791	WA10517	AH220-2	24817	AHC119	24774	C187	33167	CS436	WF8121	EP195	WF8152
A1792	WA9802	AH221	24815	AHC120	24784	C188	33112	CS437	33138	EP196	33595
A1793	WA9826	AH222	24523	AHC122	WP6821	C416	33167	CS438	33128	EP197	WF8251
A1796	WA9801	AH223	WP9276	AHC124	WP6819	C417	33112	CS439	33138	EP198	WF8170
A1797	49421	AH224	WP9096	AHC129	WP6849	C422	WF8021	CS440	WF8059	EP199	WF8266
A1801	49593	AH225	WP6980	AHC130	WP6900	C443	WF8014	CS441	33128	EP200	WF8337
A1804	WA10415	AH226	WP6822	AHC134	49372	C446	WF8177	CS442	33393	EP201	33833
A1812	WA9830	AH228	24681	AHC138	24767	C447	WF8166	CS444	33472	EP202	WF8034
A1814	WA9804	AH230	24881	AHC140	WP6927	C460	WF8178	CS448	WF8163	EP203	33833
A2497	WA6727	AH231	WP6912	AHC142	WP6924	C480	WF8022	CS449A	WF8068	EP204	33833
A25395	42551	AH233	WP9210	AHC147	24866	C481	WF8254	CS451	33327	EP205	33887
AH101	WP6814	AH234	WP9212	AHC154	WP9001	C482	WF8195	CS452	33373	EP206	33831
AH102	24202	AH244	WP9250	AHC156	WP6969	C483	WF8240	CS453	33690	EP207	33814
AH103	24771	AH245	WP9256	AHC166	WP9115	C485	WF8241	CS454	WF8049	EP210	WF8034
AH104	24322	AH245-2	WP9256	AHC177	WP9125	C488	33395	CS458	33395	EP215	33605
AH106	WP6800	AH246	WP9232	AHC177-2	WP9125	C489	WF8321	CS465	WF8218	EP216	WF8373
AH108	WP6868	AH248	24684	AHC178	24322	C491	WF8301	CS469	33472	EP219	33481
AH110	WP6866	AH249	WP9314	AHC179	WP9113	C491E	WF8301	CS484	WF8239	EP220	33590
AH114	WP6836	AH250	WP9260	AHC181	WP9171	C492	WF8300	CS486	WF8270	EP223	33235
AH116	WP6846	AH251	24482	AHC184	24765	C493	WF8178	CS487	WF10084	EP224	WF8310
AH117	WP6844	AH255	WP2070	AHC186	WP9246	C493E	WF8178	CS490	WF8277	EP231	33004
AH119	24774	AH256	24483	AHC187	24673	C494	WF8178	CS497	WF8272	FCS197	33467
AH120	24784	AH257	24689	AHC188	49261	C494E	WF8178	CS498	WF8312	FCS197V	33509
AH121	WP6866	AH259	24483	AHC190	WP9117	C495	WF8256	CS700	WF8272	FCS412	33467
AH122	WP6820	AH260	24517	AHC191	WP9037	C495E	WF8256	CS701	33472	FCS412B	33467
AH123	WP6852	AH261	WP9318	AHC192	24758	C496	WF8315	CS702	33647	FCS412BV	33509
AH124	24865	AH261-2	WP9318	AHC198	24525	C501	WF8323		WF8327	FCS412V	33509
AH125	24779	AH262	49363	AHC202	24489	C507	WF8366	CS702 IVECO	33647	FCS455	WF8044
AH126	WP6914	AH263	WP9368	AHC203	WP9177	C507A	WF8366	CS707	WF8274	FCS463	33619
AH127	WP6834	AH265	WP9320	AHC205	WP9209	C509	WF8323	CS708	33140	FCS470	33897
AH128	24781	AH266	WP9252	AHC209	24631	C511	WF8405	CS712	WF8361	FCS471	WF8262
AH129	WP6848	AH267	49355	AHC210	24905	C512	WF8401	CS713	WF8319	FCS472	WF8197

FOR REFERENCE PURPOSES ONLY-CHECK VEHICLE APPLICATION LISTING FOR CORRECT WIX FILTER Hsg(Housing) . . . WIX NUMBER is Replacement Element to be used in filter housing assembly.
Italicized Part Numbers May Not Be Available At Time Of Publication.
⁹⁰⁵With standard drain ¹²⁰American version



MASTER INTERCHANGE

PURFLUX

PURFLUX (Cont'd)		PURFLUX (Cont'd)		PURFLUX (Cont'd)		PURFLUX (Cont'd)		PURFLUX (Cont'd)		PURFLUX (Cont'd)	
MFG'S NUMBER	WIX NUMBER	MFG'S NUMBER	WIX NUMBER	MFG'S NUMBER	WIX NUMBER	MFG'S NUMBER	WIX NUMBER	MFG'S NUMBER	WIX NUMBER	MFG'S NUMBER	WIX NUMBER
FCS473	WF8265	L306	WL7228	L461	WL7479	LS206	51040	LS460	51083	LS713	51361
FCS474	WF8213	L307	WL7236	L467	WL7456	LS207	51083		51347	LS715	51083
FCS475	WF8269	L308	51213	L470	WL7424	LS214	WL7217	LS462	51207	LS716	51521
FCS476	WF8253	L310	WL7299	L471	WL10025	LS218	51207	LS462A	51381	LS717	51452
FCS477	WF8268	L310A	WL7299	L472	51732	LS223	51207		WL7237		51647
FCS478	WF8264	L311	51038	L473	WL7478	LS225	51083	LS468	51381	LS718	51392
FCS479	WF8263	L312	51187	L474	WL10059	LS233	51207		51046	LS718 JEEP	51392
FCS703	WF8362	L313	51145	L496	51090	LS234	51046	LS468A	51381	LS720	51189
FCS704	WF8302	L314	51212	L502	51021	LS235	51431		51046	LS731	51394
FCS706	WF8199	L315	WL7256	L503	51161	LS236	51429	LS468B	51046	LS738	51431
FCS709	WF8358	L316	51021	L508	WL7489	LS243	WL7069	LS479	51820	LS740A	51067
FCS710	WF8360	L317	WL7226	L509	WL10026	LS245	51516		WL10312	LS743	51394
FCS711	33619	L318	51186	L539	51325		51503	LS479A	51820	LS751	51626
FCS715	WF8326	L319	51162	L540	51325	LS246	WL7169		WL10312		51626
FCS720	WF8356	L320	WL7288	L558	WL7039	LS248	51034	LS479A RENAULT	51820	LS753	51191
FCS721	WF8400	L321	WL7283	L561	51046	LS254	51088	LS479B	51820	LS760	WL7219
FCS722	WF8408	L326	51033	L562	51732		51516	LS479C	51820	LS760A	WL7219
FCS723	WF8384	L330	51341	L563	51765			LS479D	51820	LS760D	WL7219
FCS724	WF8365	L331	WL7293	L564	51133	LS254 LAND ROVER	WL7287		51820	LS767	51768
FCS725	WF8379	L332	WL7294		51409	LS255	51393		WL10312	LS774	51515MP
FCS732	WF8389	L332	WL7294	L565	51709	LS256	51034	LS482	51324	LS775	51189
FCS737	WF8380	L333	WL7302	L566	51289	LS260	51791		51381	LS778	51791
FCS740	WF8394	L337	51512	L567	51289	LS273	51372	LS483	51182	LS785	WL7089
FCS743	WF8406	L338	51077	L567	51325	LS274	51355	LS488	51390	LS785A	WL7089
FCS746	WF8451	L339	WL7318	L769	51765	LS274A	51355	LS489	51083	LS793	51626
FCS747	WF8307	L340	WL7292	L770	51149	LS275	51145		51347		51626
FCS748	WF8362	L341	51303	L779	51947	LS277	51503	LS489A	51334		51626
FCS749	WF8390	L343	WL7305	L814	51161	LS278	51191	LS490	51083	LS801	WL7093
FCS751	WF8364	L343A	WL7305	L822	51006	LS280	WL7291		51334	LS802	51312
FCS752	WF8474	L343B	WL7305	L827	51302	LS280A	WL7237	LS490	51347		51312
FCS753	WF8439	L343C	WL7305	L856	WL7041	LS284	51068		51381	LS808	51381
FCS754	WF8412	L347	WL7303	L857	51185	LS285	51034	LS490A	51381		51381
FCS758	WF8426	L352	WL7412	L972	WL7502	LS286	WL7216	LS491	51034	LS812	51307
FCS759	WF8420	L353	WL7410	L973	WL10026	LS287	51083	LS492	51364	LS813	51592
FCS769	WF8262	L358	51512	L974	WL7495	LS288	51207	LS493	51189	LS816	51386
FCS772	WF8455	L358A	51512	L976	WL7515	LS294	WL7212		51307	LS818	WL7104
FCS772A	WF8455	L360	WL7424	L977	51161	LS295	51839	LS494	51068	LS820	51324
FCS777	WF8444	L362	51187	L978	WL7496	LS296	WL7083		51452	LS830	51361
FCS783	WF8365	L364	WL7418	L980	WL10024	LS297	WL7083	LS495	51335		51374
FCS804	WF8465	L365	WL7419	L988	WL10008	LS298	51381		WL7152	LS833	51040
FCS807	WF8481	L366	51009	L989	WL7508	LS299	51189	LS498	WL7100	LS834	51056
FCS825	WF8363	L367	WL7403	L991	WL10056	LS304	51046	LS498B	WL7100		51064
		L369	51560	L999	51711	LS309	51207	LS498C	WL7100	LS835	51207
		L371	WL7454	L1045	WL7522	LS322	WL7212	LS502	51189	LS836	51207
FCS858	WF8318	L372	51512	LS105	51347	LS324	51393	LS503	51161	LS841	51791
FCS863	WF8420	L373	WL7402	LS115	51342	LS325	WL7203	LS504	51035	LS842	WL10106
GF12	33031	L376	51327	LS127	51340	LS325D	WL7203	LS505	51035	LS844	51012
GF20	33031	L377	WL7429	LS127-5	51340	LS346	WL7083	LS506	51035	LS855	51626
L104	51184	L378	WL7288	LS127-10	51340	LS348 LAND ROVER	WL7287	LS507	51189		51626
L106	51302	L379	51009	LS130	51068	LS349	WL7324		51307	LS858	WL7415
L107	51183	L382	51161		51342	LS350	51083	LS507PL	51189	LS867	51083
	51193	L385	51173	LS131	51352	LS357	51215	LS515	51189		51046
L110	51305	L387	51674	LS131A	51352	LS359	51348	LS520B	51182	LS867A	51046
L114	51732	L390	51204	LS144	51335	LS361	WL7401	LS520C	51182	LS867B	51083
L121	51314	L393	WL7430	LS144B	51335	LS368	WL7421	LS520D	51046		51046
	51131	L394	51059	LS149	51085	LS370	51143	LS530	51040	LS868	51431
L125	51310	L396	WL7462		51189	LS381A	WL7482		51143	LS871	51365
L128	51314	L397	WL7446	LS149 FIAT	51189	LS384	WL7433	LS531	51626	LS871A	51365
L147	51071	L398	51512	LS150	51347	LS386	WL7443		51207	LS880	51046
L156	51133	L398A	51512	LS152	51340	LS389	WL7445	LS547	51088	LS880A	51182
L166	51188	L399	WL7458	LS152A	51340	LS391	WL7467	LS547B	51088	LS883	51626
L178	51099	L400	WL7464	LS152B	51340	LS400	51521	LS553B	51189		51626
L179	51313	L402	WL7442	LS154	51515MP	LS401	51035		51191	LS891	WL7190
L212	51160	L403	51161	LS154A	51411	LS410	51189	LS553B	51452	LS892	51358
L221	51947	L407	WL7474		51515MP	LS410A	51307	LS553C	51191	LS893	51368
L237	WL7286	L408	WL7481	LS155	WL7098	LS410B	51189	LS571	51626	LS894	WL7178
L244	WL7043	L409	51042	LS160	51307	LS410C	51189		51207	LS895	51254
L247	51145	L411	51062	LS161	51335	LS412	51452	LS576	51626	LS896	51056
L251	51187	L413	51010	LS162	51342	LS414	51820		51207		51394
L252	51246	L417	WL10021	LS164	51307		WL10312	LS581	51768	LS897	WL7155
L253	51170	L418	51262		51503	LS415	51452	LS582	51452	LS898	51378
L254	51088	L419	51064	LS165	51452	LS425	51364		51515MP	LS900	51521
L263	51083	L421	51006	LS168	51243	LS426	51158	LS583	51261	LS901	51064
L263A	51083		51100	LS169	51035		51820		51820		51394
L264	51082	L423	51021	LS169B	51035	LS426A	51158	LS590	51207	LS905	51368
L264A	51082	L424	51021	LS171	51460		51820	LS592	51381	LS907	51034
L267	51083	L428	51328	LS174	51050	LS427	51283		51626	LS908	51056
L267A	51083	L430	51099	LS176B	WL7100	LS427A	51768	LS592A	51626	LS910	WL7252
L267D	51083	L431	51010	LS186	51068	LS450	51340		51046	LS911	51675
L270	WL7306	L434	51006		51411	LS450A	51340	LS602	51626	LS917	51675
L270A	WL7306	L435	51041	LS187	51352	LS451A	51361		51207	LS918	51088
L272	WL7218	L438	51021	LS188	51034	LS453	51364	LS701	51460	LS919	WL7308
L289	WL7229	L439	WL7460		51503	LS453A	51333	LS702	51342	LS922	WL7257
L290	WL7232	L441	WL7506	LS188B	51374		51452	LS705	51344	LS923	51381
L291	51210	L442	WL7490		51503	LS454	51452	LS711	51288		51046
L292	51223	L444	WL7469	LS194	51189		51452	LS712	51825	LS924	51365
L293	51186	L448	51211		51503	LS454	51342		51825	LS926	51046
L300	WL7227	L449	51806	LS194 FIAT	WL7324		51460	LS712	WL10312	LS932	51207
L305	51226	L456	51330	LS205	51342	LS459	51385	LS712C	51820	LS933	51207
	51078	L459	51385		WL7098				WL10312	LS934	51503

MASTER INTERCHANGE

FOR REFERENCE PURPOSES ONLY-CHECK VEHICLE APPLICATION LISTING FOR CORRECT WIX FILTER Hsg(Housing) . . WIX NUMBER is Replacement Element to be used in filter housing assembly. *Italicized Part Numbers May Not Be Available At Time Of Publication.*



PUROLATOR

MASTER INTERCHANGE

MASTER INTERCHANGE

MFG'S NUMBER	WIX NUMBER	MFG'S NUMBER	WIX NUMBER	MFG'S NUMBER	WIX NUMBER	MFG'S NUMBER	WIX NUMBER	MFG'S NUMBER	WIX NUMBER	MFG'S NUMBER	WIX NUMBER
PURFLUX (Cont'd)		PUROLATOR (Cont'd)		PUROLATOR (Cont'd)		PUROLATOR (Cont'd)		PUROLATOR (Cont'd)		PUROLATOR (Cont'd)	
LS935	51067	642411	15166	A 17285	WA6178	A 24282	46284	A 27658	WA6173	A 29119	46443
LS936	WL7450	642441	15183	A 17305	WA6463	A 24290	46237	A 27660	42261	A 30011	42909
LS937	57561	664393	51506	A 17313	WA6319	A 24295	46230	A 27670	WA6338	A 30017	42906
LS938	WL7441	678078	51335	A 17328	WA6242	A 24297	46147	A 27683	WA6265	A 30020	42153
LS939	51768	3031611	51437	A 17329	WA6243	A 24298	46202	A 27691	46240	A 30023	42160
LS940	51045	3031620	51437	A 17330	WA6268	A 24341	WA6005	A 27697	WA6185	A 30052	42011
LS942	WL7414	3331625	51092	A 17340	WA6245	A 24343	46134	A 27698	42462	A 30110	42906
LS947	51335	4604679	42014	A 17362	WA6187	A 24355	46203	A 27720	WA6433	A 31153	46025
LS948	57040	6100124	51666	A 17366	WA6597	A 24357	46674	A 27736	WA6260	A 32238	42123
LS950	51459	6651376	15041	A 17375	WA6023	A 24360	46189	A 27739	WA6365	A 33542	42159
LS965	51358	6653458	51235	A 17392	WA6271	A 24372	46077	A 27740	46156	A 34269	42152
LS969	WL7503	6654790	42251	A 17397	WA6317	A 24375	46264	A 27746	WA6335	A 34272	46019
LS979	51372	6654793	42249	A 17484	WA6218	A 24409	46240	A 27748	WA6341	A 34273	46022
LS981	WL10001	6662759	15374	A 17534	42170	A 24490	46156	A 27748	WA6524	A 34274	46022
LS1051	WL7527	6663067	51235	A 17559	46208	A 24496	46206	A 27749	WA6374	A 34276	46070
LS1052	51231	6663474	51511	A 17618	WA6313	A 24614	46182	A 27757	WA6265	A 34277	46181
PH9739 FIAT	WL7308	6665066	51134	A 17657	WA6212	A 24630	46265	A 27758	46313	A 34279	42224
PUROLATOR		6665617	15133	A 17690	WA6314	A 24635	46114	A 27759	WA6265	A 34287	46163
00 610	33310	6666499	Hsg. 24006	A 17696	WA6336	A 24645	46162	A 27763	46050	A 34320	42200
3H30216	51610	6667930	51066 (2)	A 17711	WA6176	A 24648	46097	A 27765	49907	A 34356	42218
0110EAH064N1	57889	6668822	15286	A 17717	WA6269	A 24675	46044	A 27766	42472	A 34361	42333
400W	Hsg. 51201	6670515	15369	A 17778	46064	A 24680	46064	A 27771	WA6352	A 34362	46113
1400EAH124F2	57860	6670516	15302	A 17798	WA6212	A 24690	46017	A 27775	42155	A 34473	46235
6100EAL062N1	57756	6675911	42505	A 17812	WA6033	A 24716	46162	A 27812	WA6033	A 34475	46198
6100EAL062N2	57899	6675914	42504	A 17857	WA6529	A 24720	46028	A 27813	42177	A 34487	46158
8536	15067	6675974	42237	A 17869	WA6435	A 24730	46110	A 27818	WA6283	A 34536	46294
8900EAL122F3	51693	6675990	42852	A 17872	WA6483	A 24740	WA6335	A 27831	46358	A 34623	42193
8927	15070	6675998	42124	A 17891	WA6486	A 24761	46147	A 27873	WA6368	A 34625	46148
9600EAL062F4	51709	6676011	42125	A 17892	WA6186	A 24831	46095	A 27875	42214	A 34629	42333
9600EAL122F1	51685	6676017	42853	A 17893	WA6413	A 24832	WA6320	A 27876	WA6206	A 34715	46043
9600EAL202N2	51688	6676514	15271	A 17896	42466	A 24880	42486	A 27877	WA6179	A 34717	46083
9600EAL252N2	51688	6679049	15303	A 17908	42830	A 24880	46098	A 27880	WA6207	A 34764	42416
9700EAL062F1	57756	6679637	42914	A 17932	46227	A 25049	46302	A 27885	WA6188		
9700EAL062N1	57756	6680780	42302	A 17934	WA6375	A 25076	46105	A 27888	WA6185		
9700EAL062N2	57899	6685547	42942	A 17943	WA6521	A 25077	46104	A 27889	WA6483	A 34799	46026
13911	15373	6685972	42943	A 17944	WA6538	A 25077	42016	A 27907	WA6340	A 34838	46799
17100	15094	6686990	15449	A 17956	WA6274	A 25148	46358	A 27917	42827	A 34842	42906
18181	WL7509	6687259	15410	A 17958	WA6169	A 25220	46193	A 27918	WA6321	A 34850	46267
21613	33182	6688797	51092	A 17961	WA6204	A 25301	42341	A 27918	42606		46284
24993	15147	6690648	15917	A 17966	WA6226	A 25372	46699	A 27919	42605	A 34868	46915
25802	15039	6692817	15156	A 17974	WA6202	A 25458	42213	A 27927	46302	A 34995	46327
25853	24200	6693441	51092	A 17979	WA6318	A 25554	42800	A 27931	WA6354	A 35108	42177
27991	WA6226	6693614	15402	A 17993	WA6216	A 25558	46939	A 27933	WA6501	A 35150	46388
36296	15068	6693743	15302	A 18012	WA6535	A 25584	42834	A 27938	WA6257	A 35207	46318
36826	15013	6697568	24067	A 18054	42525	A 27001	46320	A 27940	WA6367	A 35219	46195
39950	Hsg. 33516	6700957	15414	A 18088	WA6373	A 27002	WA6542	A 27941	WA6561	A 35244	46215
43140	15132	6701151	42530	A 18089	WA6566	A 27003	WA6485	A 27946	46114	A 35244	46215
52026	42717	6701152	42529	A 18090	WA6595	A 27004	42827			A 35252	42285
52937	51503	6712680	15208	A 18091	WA6562	A 27005	WA6321	A 27952	WA6459	A 35267	42472
54833	33308	6712681	15209	A 18092	WA6455	A 27006	42345	A 27953	WA6005	A 35270	46449FR
54854	51066	6725584	33419 ⁴⁰⁰	A 18096	42463	A 27012	WA6320	A 27954	WA6455	A 35375	42749
56988	15114		WF10050 ⁴¹⁹	A 18100	WA6671	A 27028	WA6188	A 27960	WA6272	A 35396	42389
59497	51504	6837315	51571	A 18107	WA6558	A 27036	WA6260	A 27963	WA6201	A 35406	42620
60361	51133	6931500	46343	A 18108	WA6586	A 27050	WA6234	A 27965	WA6241	A 35414	42329
60362	51004	6934769	42112	A 18115	WA6528	A 27063	WA6232	A 27968	42186	A 35420	46674
60455	33429	6944423	57521	A 18250	WA6692	A 27076	WA6389	A 27969	WA6203	A 35440	42412
60490	42910	6945563	46804	A 18252	WA6684	A 27081	WA6348	A 27970	WA6205	A 35442	46320
60494	42215	6946124	33899	A 18292	WA6134	A 27090	46127	A 27973	WA6257	A 35470	42525
62435	51437	6949689	46294	A 18295	WA6664	A 27127	42170	A 27975	WA6180	A 35517	42164
62929	51134	6950430	33960XE	A 18300	WA6728	A 27157	46290	A 27979	WA6226	A 35546	42859
63760	42241	6950922	33960XE	A 18306	WA6727	A 27219	51305	A 27994	WA6223	A 37005	42402
65364	15751	7309824	42980	A 18307	WA6688	A 27273	WA6463	A 28004	WA6539	A 37009	WA6004
098100M1	51314	9300457	42050	A 18314	42329	A 27292	WA6036	A 28009	WA6540	A 37010	WA6213
201940	42371	9300873	42005	A 18315	WA6734	A 27297	42170	A 28014	WA6696	A 37011	WA6213
201940A	42371	9303543	42741	A 18317	WA6761	A 27306	WA6273	A 28019	WA6265	A 37035	46025
205095	15062	9303544	42742	A 18318	WA6738	A 27319	WA6276	A 28106	51099	A 37055	42367
219640	42160	9313204	51685	A 18319	WA6779	A 27338	WA6238	A 28253	WA6703	A 37059	WA6434
225240	42274	9313220	51200	A 18320	WA6730	A 27346	WA6441	A 28254	WA6675	A 37082	42295
256540	42160	9314791	51294	A 18321	WA6700	A 27353	42174	A 28256	WA6701	A 37108	WA6385
303151	51661	9326837	51695	A 18327	WA6687	A 27363	WA6618	A 28268	WA6769	A 37113	42011
303161	51437	A 10122	42170	A 18346	WA10344	A 27370	46383	A 28271	WA6674	A 37115	WA6086
347520	51092	A 11042	42749	A 18348	WA6680	A 27399	42177	A 28273	WA6583	A 37136	42906
347521P92	51092		42977	A 18352	46834	A 27405	WA6366	A 28281	WA6705	A 37142	46020
347522	51092	A 11149	42170	A 18911	WA6672	A 27406	WA6305	A 28291	WA6689	A 37153	46025
574991	15635	A 13192	46120	A 18912	WA6570	A 27418	46315	A 28302	WA6574	A 37269	WA6412
575041	15135	A 13310	42811	A 18913	WA6072	A 27481	WA6506	A 28303	49068	A 37272	WA6406
604981	42012	A 14349	42170	A 18918	WA6704	A 27485	WA6504	A 28343	WA6730	A 37303	WA6517
614741	51900	A 14470	42219	A 19096	WA6784	A 27486	WA6211	A 28345	WA6773	A 37327	42525
619051	42841	A 14622	49020	A 19116	WA9400	A 27486	WA6170	A 28347	WA6707	A 37349	WA6385
631042	51175	A 14869	46207	A 20070	42136	A 27499	46122	A 28349	WA6762	A 37354	WA6533
631043	51235	A 15363	46646	A 20117	42904	A 27500	WA6174	A 28353	42799	A 37371	WA6575
631053	51511	A 15445	49204	A 21640	46225	A 27501	WA6175	A 28914	WA6668	A 37420	WA6411
631512	51092										



MASTER INTERCHANGE

PUROLATOR

MFG'S NUMBER	WIX NUMBER	MFG'S NUMBER	WIX NUMBER	MFG'S NUMBER	WIX NUMBER	MFG'S NUMBER	WIX NUMBER	MFG'S NUMBER	WIX NUMBER	MFG'S NUMBER	WIX NUMBER
PUROLATOR (Cont'd)		PUROLATOR (Cont'd)		PUROLATOR (Cont'd)		PUROLATOR (Cont'd)		PUROLATOR (Cont'd)		PUROLATOR (Cont'd)	
A 37653	46667	A 47282	WA6406	A 65351	46569	A 16200	49022	A 24270	46009	A 25640	49068
A 37654	46667		WA6440	A 67100	46532	A 16202	49038	A 24299	46146	A 25647	49069
A 37655	46667	A 47310	WA6498	A 67147	46010	A 16318	49235	A 24310	46224	A 25651	42844
A 37656	WA6072	A 47315	WA6380	A 67207	WA6219	A 19032	46674	A 24339	46140	A 25652	49157
A 37664	WA6187	A 47350	WA6526	A 67373	42228	A 19058	WA10000	A 24342	46180	A 25653	49065
A 37669	WA6337	A 47367	WA6403	A 67402	WA6478	A 19115	WA9433	A 24378	46174	A 25655	49104
A 37682	WA6346	A 47378	WA6487	A 67458	42410	A 19154	49704	A 24426	46270	A 25656	49119
A 37688	WA6021	A 47415	WA6001	A 67492	46547	A 19201	WA6485	A 24468	46244	A 25657	49086
A 37716	42285	A 47434	WA6117	A 67621	46594	A 19202	WA6524	A 24502	46588	A 25680	WA6674
A 37764	42172	A 47477	WA6135	A 67680	WA6191	A 19203	WA6483	A 24601	46242	A 25688	WA10038
A 37859	42485	A 47542	42160	A 67709	46554	A 19204	WA6595	A 24608	46173	A 25689	49090
A 37874	42366	A 47561	WA6388	A 67762	46430	A 19205	WA6202	A 24633	46088	A 25698	49116
A 37901	WA6536	A 47573	46015	A 67842	49724	A 19206	WA6176	A 24636	46159	A 25699	46935
A 37930	WA6500	A 47605	WA6577	A 69334	42334	A 19208	WA6186	A 24642	46062	A 25709	WA6594
A 37980	WA6200	A 47637	WA6549			A 19209	WA6242	A 24677	46208	A 25710	WA6688
A 37985	42295	A 47684	WA6433	A 72138	42422	A 19210	WA6204	A 24691	42827	A 25714	WA6668
A 37986	42172	A 47687	WA6457			A 19211	WA6505	A 24712	46428	A 25781	49121
	WA6239	A 47700	WA6383	A 72897	42966	A 19213	46834	A 24722	46273	A 25785	49846
A 38005	WA6253	A 47707	WA10013	A 77051	46741	A 19214	WA9400	A 24731	46117	A 25786	49310
A 38006	42607	A 47708	WA6386	A 77451	42422 ¹⁵⁵	A 19217	WA6664	A 24807	46053	A 25787	49224
A 38008	WA6643	A 47713	WA6488			A 19219	42170	A 24819	46080	A 25792	49001
A 38016	49522	A 47718	WA6500	A 77461	42508	A 19220	42170	A 24850	46267	A 25793	42863
A 38020	WA6565	A 47734	WA6445	A 77550	42608	A 19221	WA6374	A 24858	46349	A 25801	49085
A 38058	WA6564	A 47752	WA6345	A 77760	42225	A 19222	WA6226	A 24865	46332	A 25802	49005
A 38093	WA9467	A 47753	42351			A 19224	WA6761	A 24866	42261	A 25804	49185
A 38255	WA6573	A 47797	42194	A 78103	42609	A 19718	49522	A 24873	46303	A 25805	49171
A 38269	WA6770	A 47841	WA6501	A 347866	WA6037	A 19719	WA6337	A 24881	46301	A 25806	49504
A 38299	WA6686	A 47866	WA6037	A 100EAL101N1	57710	A 19775	WA9433	A 24882	46306	A 25810	49443
A 38341	WA6645	A 47867	WA6457	A 10002	42241	A 20021	42110	A 24884	46700	A 25825	49728
A 38344	WA6702	A 47878	42172	A 10003	42717	A 20029	42370	A 24885	42554	A 25833	49191
A 38350	WA6783		WA6239	A 10007	42274	A 20054	42221	A 25042	46417	A 25841	49893
A 38351	WA6783	A 47878	WA6249	A 10008	42714	A 20055	42087 (2)	A 25043	46390	A 25899	WA6574
A 38915	WA6669	A 47879	WA6404	A 10031	42716	A 20058	42112	A 25048	46425	A 26010	24374
A 39094	WA9409	A 47939	WA6581	A 10037	42371	A 21351	WA10084	A 25051	46002	A 26052	49460
A 40015	42912	A 47949	WA6486	A 10060	42372	A 21360	WA10408	A 25065	46395	A 26053	49050
A 40016	42349	A 47999	WA6425	A 10071	42274	A 21361	WA10424	A 25089	46081	A 26057	49432
A 40068	WA6494	A 48025	WA6002	A 10079	42374	A 21379	WA10407	A 25107	42214	A 26064	49042
A 40090	42067	A 48105	WA6742	A 11353	WA10412	A 21387	WA10675	A 25116	46103	A 26100	49270
	WA6407	A 48106	WA6089	A 11441	WA10936	A 21388	WA10646	A 25156	42365	A 26114	49320
A 40103	46165	A 48205	WA6002	A 11479	WA10807	A 21396	WA10910	A 25196	42261	A 26118	49210
A 40107	42153	A 48301	WA6732	A 12010	42316	A 21413	WA10831	A 25210	46383	A 26119	49230
A 40118	46165	A 48304	WA6563	A 12102	42878	A 21417	WA10835	A 25243	42359	A 26132	49340
A 40124	42077	A 48390	WA6194	A 12166	42720	A 21418	WA10681			A 26139	49570
A 40131	42141	A 49121	WA9413	A 12169	42970	A 21421	WA10841	A 25248	46443	A 26140	49604
A 41133	WA6383	A 51708	42106	A 12172	42664	A 21427	WA10837	A 25249	46444	A 26141	49260
A 42019	42276		WA6386	A 12196	42275	A 21428	WA10838	A 25257	46463	A 26144	49640
A 42030	42222	A 52040	42126	A 12230	42722	A 21431	WA10548	A 25269	46453	A 26150	49390
A 42062	42234	A 52094	42124	A 12234	42301	A 21438	WA10908	A 25304	42486	A 26153	49009
A 42896	42632	A 52220	42119 ¹⁵⁵	A 12239	42231	A 21447	WA10813	A 25306	42384	A 26166	49480
A 43035	42222		42119NP ⁴⁷⁹	A 12277	46192	A 21468	WA10778	A 25324	42524		WA10059
A 43398	46007	A 52266	42924	A 12283	46094	A 21473	WA10772	A 25352	42181	A 26169	49244
A 43583	WA6019	A 53141	42229	A 12299	42298	A 21482	WA10937	A 25353	42728	A 26171	49031
A 44326	WA6494	A 53152	42631	A 12879	42932	A 21492	WA10961	A 25358	42830	A 26172	49610
A 44327	46089	A 55380	42461	A 13166	42713	A 21497	WA10967	A 25361	46585	A 26196	49091
A 44328	46090	A 57091	WA6427	A 13212	46001	A 22011	46270	A 25373	42797	A 26197	49530
	WA6457	A 57096	46415	A 13236	42305	A 22216	42541	A 25374	42897	A 26199	WA10095
A 44332	42185	A 57106	WA6398	A 13338	42291	A 22264	42143	A 25392	46499	A 26201	49288
A 44358	42349	A 57137	WA6391	A 13342	42299	A 22265	46239	A 25393	42306	A 26203	49590
	46256	A 57556	WA6422	A 13346	42630	A 22298	42933	A 25394	42727	A 26207	49264
A 44467	46183	A 57574	46414	A 13504	46004	A 22316	42667	A 25395	42551	A 26280	49247
A 44481	46329	A 57706	WA6009	A 13506	46033	A 22944	42668	A 25398	46322	A 26281	WA10008
A 44498	33387	A 57772	WA6435	A 13576	46149	A 22970	42652	A 25405	46677	A 26282	49750
A 44600	46229	A 57856	WA9479	A 13596	46141	A 22975	42748	A 25418	42484	A 26283	49760
A 44626	42906	A 57901	WA6427	A 14304	46059	A 23053	42672	A 25435	42156	A 26306	49120
	46190	A 57947	WA6003	A 14346	46138	A 23054	42673	A 25446	46728	A 26310	49220
A 44643	46082	A 57948	WA6596	A 14347	46179	A 23055	42286	A 25451	42023	A 26312	49123
A 44647	46384	A 57955	WA6248	A 14380	46184	A 23056	46250	A 25456	42188	A 26314	49024
A 44682	46291	A 58251	WA6697	A 14544	42453	A 23080	42036	A 25463	46834	A 26317	WA10255
A 44688	42612	A 61568	46541	A 14649	46107	A 23139	42287	A 25467	42625	A 26319	42165
A 44727	46213	A 61605	46515	A 14650	46108	A 23191	46127	A 25469	49074	A 26321	49047
A 44808	46092	A 62200	42209	A 14652	46170	A 23196	42143	A 25485	46728	A 26322	WA10296
A 45105	46320	A 62204	42919	A 14656	46246	A 23273	42557	A 25496	42182	A 26323	WA10053
A 45381	46798	A 62206	42226	A 14841	46582	A 23279	42569	A 25499	46803	A 26324	WA10124
A 45387	42740		42423	A 15147	46251	A 23322	42965	A 25503	46831	A 26327	WA10223
A 45415	WA6496	A 62221	42208 ¹⁵⁵	A 15157	42364	A 23336	42155	A 25507	46832	A 26328	WA10215
A 45443	42822		42208NP ⁴⁷⁹	A 15283	46528	A 23340	42296	A 25525	42885	A 26329	49593
A 45457	42972	A 62222	42225 ¹⁵⁵	A 15337	46806	A 23341	42297	A 25538	49051	A 26330	WA10212
A 47007	WA6492		42225NP ⁴⁷⁹	A 15604	49064	A 23368	46571	A 25540	46053	A 26331	WA10268
A 47021	46127	A 62974	42518	A 15669	49225	A 23370	46572	A 25546	46924	A 26332	WA10407
A 47039	42295	A 63028	42522	A 15703	49057	A 23376	42554	A 25567	49187	A 26333	49094
A 47058	46330	A 63029	46560	A 15778	49825	A 23379	46570	A 25582	49114	A 26334	WA10416
A 47062	WA6481	A 63101	46525	A 16062	49301	A 23496	46232	A 25585	49063	A 26335	WA10339
A 47079	WA6407	A 63102	46669	A 16065	49459	A 23497	46233	A 25587	42752	A 26336	WA10007
A 47103	WA6433	A 63393	42321	A 16093	49043	A 23508	46247	A 25588	42831	A 26337	46230
A 47133	WA6383	A 64551	46510	A 16094	49400	A 23545	42273	A 25594	46917	A 26338	WA6501
A 47178	WA6490	A 64559	46642	A 16168	49014	A 23579	42332	A 25596	49186	A 26339	WA6033
A 47206	WA6439	A 65295	46562 ¹⁵⁵	A 16183	4904						



PUROLATOR

MASTER INTERCHANGE

MASTER INTERCHANGE

MFG'S NUMBER	WIX NUMBER	MFG'S NUMBER	WIX NUMBER	MFG'S NUMBER	WIX NUMBER	MFG'S NUMBER	WIX NUMBER	MFG'S NUMBER	WIX NUMBER	MFG'S NUMBER	WIX NUMBER
PUROLATOR (Cont'd)		PUROLATOR (Cont'd)		PUROLATOR (Cont'd)		PUROLATOR (Cont'd)		PUROLATOR (Cont'd)		PUROLATOR (Cont'd)	
A29208	WA6539	A33380	46036	A35449	46493	A36104	49110	A40910	42910	A45279	46464
A29209	46358	A33382	46041	A35452	46645	A36105	49006	A41027	46014	A45314	42487
A29210	WA6265	A33426	46047	A35461	42799	A35461	49110	A41076	42899	A45315	42488 ¹⁵⁵
A29212	42799	A33440	46307	A35462	42725 ¹⁵⁵	A36109	49902 ¹⁵⁵	A41104	46015		42488FR ³⁶⁰
A29213	49000	A33456	46297		42725FR ³⁶⁰		49902FR ³⁶⁰	A41355	WA10393	A45362	42726
A29215	WA6668	A33470	46178	A35468	46814	A36116	Toyota 49430 ¹⁵⁵	A41362	WA10237	A45441	46667
A29216	42827	A33472	46132	A35489	46253		Dodge 49756 ¹⁵⁵	A41363	WA10070	A45441	46667
A29217	46116	A33509	46266	A35513	46887	A36116	Dodge 49756FR ³⁶⁰	A41367	WA10422	A45453	42463
A29218	WA6232	A33578	46175	A35528	46804	A36120	49901	A41378	WA10650	A45454	42105
A29219	WA6688	A33579	42332	A35534	46873	A36121	49016	A41386	WA10680	A45488	42190
A29220	46114	A33582	42705	A35552	46913	A36122	49350	A41392	WA10718	A45497	46653
A29221	WA9406	A33590	46139	A35553	42750	A36123	49008	A41457	WA10427	A45512	42846 ²⁵⁸
A29222	WA6675	A33591	46084	A35556	42013	A36124	49250	A41460	WA10423		4946 ²⁵⁹
A29223	WA6762	A33593	46128	A35560	42843	A36131	49727	A41466	WA10770	A45512	49946FR ²⁵⁹
A29225	WA6185	A34479	46153	A35578	46888	A36146	49314	A41470	WA10962	A45535	42731 ¹³⁷
A29226	46240	A34482	42186	A35583	49053	A36149	49017	A41474	WA10695	A45555	42838
A29228	42472	A34485	46216	A35589	49049	A36151	49049	A42002	42115	A45557	46835
A29229	WA6373	A34486	46277	A35591	42821	A36163	49730	A42003	42212	A45569	49136
A30005	42050	A34494	46295	A35592	46914	A36165	49737	A42005	42109	A45620	42839
A30010	42245	A34511	46549	A35595	46889	A36167	49746	A42020	42003	A45639	46932
A30033	42050	A34565	46343	A35601	49156	A36271	WA10036	A42029	42505	A45650	49172
A30034	42271	A34613	46186	A35602	49052	A36272	WA10048	A42039	42503	A45673	49113
A30045	42054	A34616	46279	A35603	49115	A36274	49630	A42041	42379	A45695	49404
A30050	42093	A34624	46023	A35625	49155	A36275	WA10164	A42051	42540	A45701	49000
A30057	42055	A34671	42228	A35626	49122	A36276	49211	A42073	42237	A45715	Left-Side 49897
A30059	42083	A34679	46227	A35628	WA10943	A36308	49041	A42117	42633		Right-Side 49898
A30064	42082	A34698	46282	A35629	49620	A36309	49040	A42121	42066	A45780	49058
A30067	42088	A34711	42826	A35630	49241	A36320	49670	A42244	42929	A45788	49344
A30157	46290	A34721	46006	A35631	42892	A37344	WA6450	A42271	42943	A45794	49071
A30890	42890	A34809	46021	A35632	49112	A37492	46938	A42309	42945	A45796	49056
A31142	46020	A34826	46052	A35633	49145	A37665	42665	A42318	42049	A45797	49174
A31356	WA10432	A34840	46109	A35638	49184	A38169	WA10111	A42877	42210	A45800	49066
A31357	WA10431	A34849	46031	A35642	49883 ¹⁵⁵	A38189	WA10096	A42978	42683	A45801	49842
A31359	WA10395	A34852	46144		49883FR ³⁶⁰	A38190	WA10261	A43066	42947	A45828	49003
A31364	WA10433	A34862	42177	A35645	42823	A38193	WA10312	A43138	42039	A45900	49555
A31365	WA10401	A34877	46289	A35648	42736	A38195	WA10127	A43149	42103	A46056	49004
A31366	WA9792	A34878	46418	A35649	49223	A38197	WA10269	A43156	42769	A46130	49894
A31368	WA10437	A34879	46416	A35670	49933	A38203	WA10163	A43172	42510	A46143	49208
A31369	WA10389	A34883	46316	A35671	49175	A38213	49013	A43174	42669	A46145	49158
A31370	WA10418	A34886	46109	A35672	42389	A38218	49034	A43176	42342	A46152	49739
A31375	WA10041	A34887	46324	A35678	49522	A38223	WA10268	A43195	46040	A46279	WA10253
A31376	WA10042	A35023	46307	A35681	42329	A39060	WA10005	A43217	42131		WA10254
A31390	WA10698	A35050	46308		WA10120	A39066	WA10437	A43230	42255	A46297	49073
A31397	WA10058	A35078	46331	A35687	WA6253	A39118	42564	A43265	42538	A47598	42961
A31399	WA9790	A35088	46428	A35694	42468	A39147	WA10072	A43266	42539	A47787	42787
A31400	WA10859	A35106	42168	A35700	46916	A39149	WA10312	A43331	42911	A48065	42865
A31416	WA10834	A35155	46416	A35704	49545	A39150	WA10394	A43332	42550	A48156	WA10315
A31426	WA10839	A35161	46387	A35707	49117	A39155	WA10271	A43357	46048	A48171	WA10256
A31432	WA10832	A35167	46309	A35708	WA6595	A39156	WA10335	A43400	46333	A48201	WA10039
A31433	WA10649	A35192	46253	A35770	46916	A39164	49243	A43417	46366	A48219	WA10679
A31435	WA10872	A35202	42367	A35775	49890	A39165	WA10268	A43457	46315	A48220	WA10697
A31436	WA10909	A35205	46217	A35779	49070	A39166	WA10337	A43474	46046	A48225	WA10316
A31440	WA10907	A35209	42303	A35783	49054	A39178	WA10125	A43510	46350	A48376	42376
A31455	WA10415	A35227	46035	A35784	46936	A39183	WA10417	A43546	46018	A49061	49468
A31459	WA10318	A35258	46462	A35789	49023	A39184	49343	A43558	46221	A49062	49285
A31464	WA10713	A35265	46472	A35790	49290	A39201	46025	A44337	46087	A49067	WA10560
A31467	WA10771	A35266	42015	A35791	49900	A39202	42295	A44379	46171	A49146	WA10414
A31480	WA10941	A35268	46452	A35795	49212	A39203	WA6702	A44429	46422	A49179	WA10420
A31481	WA10942	A35272	46484	A35798	49146	A39204	42200	A44441	46393	A49180	WA10359
A31489	WA10947	A35278	46465	A35811	WA10307	A39205	WA6411	A44443	46325	A49201	WA6383
A31631	46290	A35284	42405	A35813	49143	A39206	WA6687	A44548	46352	A49202	WA6383
A32038	42689	A35290	46416	A35816	49059	A39208	46215	A44610	46150	A49203	WA6433
A32050	42014	A35291	46648	A35817	49500	A39211	WA6565	A44632	46093	A49204	WA6457
A32083	42851	A35300	46262	A35819	49018	A39212	WA6385	A44644	42172	A49205	46183
A32118	42634	A35303	46456	A35820	49102	A39213	WA6249	A44646	46058	A49206	WA6586
A32144	46286	A35305	42476	A35824	49362	A39214	46327	A44648	46097	A49207	WA6003
A32183	42583	A35322	42572	A35826	49843	A39216	WA6697	A44655	46323	A49208	WA6487
A32184	42579	A35323	42385	A35846	49522	A39218	42172	A44681	42174	A49209	WA6004
A32185	42580	A35330	46153	A35880	49498	A39219	WA6213	A44690	42864	A49378	42378
A32186	42584	A35339	42473	A35882	49242	A39221	WA6776	A44729	42737	A50031	42091
A32187	42591	A35340	46436	A35883	49293	A40002	42030	A44740	46357	A50032	42081
A32188	42582	A35348	46468	A35891	49873	A40003	42003	A44820	46338	A50033	42250
A32189	42585	A35359	42891	A35897	49465	A40004	42020	A44843	46977	A50062	42043
A32190	42586	A35367	42607	A35903	49817	A40012	42373	A44853	46317	A50080	42063
A32191	42587	A35368	42605	A35907	49201	A40013	42051	A44889	46364	A50084	42044
A32192	42588	A35369	42606	A35925	42809	A40014	42041	A45022	46354	A50086	46222
A32194	42589	A35370	42825	A35926	42810	A40017	42232	A45047	46272	A50087	42122
A32195	42590	A35371	42368	A35927	42812	A40048	42111	A45090	46440	A50091	42098
A32229	42914	A35397	42564	A35928	49478	A40060	42260	A45091	46441	A50092	42101
A32878	42770	A35403	46802	A36011	46657	A40061	42056	A45129	42183	A50093	42099
A32956	42712	A35410	42369	A36050	49265	A40085	42064	A45137	46583	A50126	42079
A32990	42635	A35421	46340	A36054	49600	A40089	42097	A45143	46405	A50831	42116
A33158	42623	A35424	WA10898	A36055	49100	A40111	42071	A45159	46389	A50991	42113
A33159	42622	A35431	46902	A36059	49015	A40113	42073	A45160	46376	A51012	42012
A33193	46013	A35432	46673	A36061	49200	A40120	42057	A45203	42446	A51352	WA10360
A33203	46280	A35433	42729	A36101	49800	A40129	42140	A45206	46245	A51354	WA10400
A33204	46281	A35434	42086	A36102	49475	A40820	46438	A45211	42366	A51358	WA10334
A33250	42500	A35437	42475	A36103	49240		46438NP	A45232	46473	A51377	WA10314

FOR REFERENCE PURPOSES ONLY-C



MASTER INTERCHANGE

PUROLATOR

MASTER INTERCHANGE

MFG'S NUMBER	WIX NUMBER	MFG'S NUMBER	WIX NUMBER	MFG'S NUMBER	WIX NUMBER	MFG'S NUMBER	WIX NUMBER	MFG'S NUMBER	WIX NUMBER	MFG'S NUMBER	WIX NUMBER
PUROLATOR (Cont'd)		PUROLATOR (Cont'd)		PUROLATOR (Cont'd)		PUROLATOR (Cont'd)		PUROLATOR (Cont'd)		PUROLATOR (Cont'd)	
A51456	WA10419	A55658	42829	A63247	42496	A65823	49876	A73535	42217	A84542	46682
A51461	WA10651	A55683	WA6782	A63262	42533	A65913	49088 ⁴⁵⁵	A73536	42258 ¹⁵⁵	A84543	42610
A51462	WA10655	A55693	49214	A63269	42548	A65914	49089		42258NP ⁴⁷⁹	A84545	46868 ¹⁵⁵
A51465	WA10719	A55696	49154	A63270	42552	A65916	46772		42216		46868NP ⁴⁷⁹
A52006	42114	A55697	49886	A63271	42553	A65919	49636	A73543	46722	A84693	46877
A52031	42504	A55706	49229	A63290	42613	A65934	42691 ¹⁵⁵	A74279	46722	A84694	46845
A52052	42048	A55799	49010	A63294	42617		42691FR ³⁶⁰	A74280	46738	A84695	46844
A52053	42335	A55822	49429	A63298	42651	A65934	42691NP ⁴⁷⁹	A74281	46723	A84845	46884
A52064	42139	A56023	46500	A63303	42747	A65970	46870	A74432	46828	A85087	46854
A52087	42852	A56164	49946 ¹⁵⁵	A63307	42766	A65971	46871	A74435	46883	A85121	46865
A52103	42853		49946FR ³⁶⁰	A63314	42921	A65972	46671 ¹⁵⁵		46883NP	A85231	46863
A52108	42853	A56314	46930 ¹⁵⁵	A63319	42946		46671FR ³⁶⁰	A74438	46800	A85985	46885
A52123	42760		46930FR ³⁶⁰	A63321	42963	A65972	46672	A74511	46826	A86020	46891
A52155	46400	A58047	42047 ¹⁵⁵	A63327	46050	A65973	46672	A74546	46740	A86034	49255
A52199	42928		42047NP ⁴⁷⁹	A63344	42566	A66015	42455	A74684	46774	A90006	46215
A52215	42976	A58153	49830	A63381	46037	A66035	46623		46774NP	A90017	WA10125
A52217	42129	A58172	WA10085	A63402	46530	A66313	49634	A74685	46775	A90107	42561
A52219	42926	A58178	WA10304	A63403	46531	A66490	42490	A74686	46561	A90302	42554
A52306	42980	A58206	WA10171	A63408	46630	A69045	42045	A74689	46749	A90362	42988
A52885	42708	A59148	WA10298	A63438	46580	A70014	42595	A74690	46736	AB3124	42988
A52891	42679	A59181	WA10301	A63459	46522	A71024	42024	A74692	46721	AB3124M	42988
A52923	46255	A59182	WA10257	A63460	46680	A71624	42028	A74693	46724	AB3126	Pad Only 42992
A52928	42336	A60030	42092	A63493	46616	A72057	42006	A74700	46556	AB3126M	Pad Only 42992
A52931	49389	A60074	42095	A63517	46544	A72105	42202		46556NP	AB3127	42992
A52976	42948	A60102	42102	A63518	46545	A72111	42203	A74844	46853	AB3127M	42992
A52977	42682	A61606	46519	A63519	46554	A72139	42423	A74991	46710	AB3128	42993
A52987	42602	A62033	42502	A63520	46557	A72201	42128 ¹⁵⁵	A74993	46810	AB3128M	42993
A53072	42520	A62034	42144	A63535	42130 ¹⁵⁵	A72258	42128NP ⁴⁷⁹	A74994	46778	AB3131	42994
A53150	42856	A62043	42355		42130NP ⁴⁷⁹	A72259	42955	A74995	46820	AB3132	42997
A53151	42855	A62055	42046	A64428	46534	A72280	42780	A74996	46821	AB3132M	42997
A53153	42686	A62079	42745	A64434	46609	A72314	42961	A75009	46742 ¹⁵⁵	AB3133	46990
A53154	42687	A62091	42138	A64440	46285	A72876	46726		46742NP ⁴⁷⁹	AB3133M	46990
A53155	42768	A62104	42125	A64500	46555	A72888	42695	A75081	46842	AB3138	42989
A53164	42624	A62113	42746	A64501	46516	A72914	46808	A75095	46897	AB3138M	42989
A53175	42104	A62115	42337	A64506	46506	A72919	42440 ¹⁵⁵	A75168	46744 ¹⁵⁵	AB3139M	42993
A53194	46038	A62116	42340	A64510	46548		42440NP ⁴⁷⁹		46744FR ¹⁵⁵	AB3142	46986
A53198	46056	A62125	42290	A64512	46518	A72920	42441	A75168	46744NP ⁴⁷⁹	AB3142M	46986
A53201	46552	A62135	42642	A64515	46596	A72921	42239		46744P ⁴⁷⁷	AB3149	42989
A53243	42471	A62136	42643	A64516	46675	A72922	42238 ¹⁵⁵	A75173	46142	AB3149M	42989
A53256	42521	A62162	46650	A64532	24886		42238NP ⁴⁷⁹	A75254	46843 ¹⁵⁵	AB3153	46988
A53261	42532	A62202	42927	A64540	46705	A72927	42692		46843NP ⁴⁷⁹	AB3153M	46988
A53286	42598	A62207	42132	A64547	46624	A72929	42782	A75341	46784	AB3158	46950
A53304	42759	A62261	42399	A64549	46508	A72930	42783	A75342	46785	AB3158M	46950
A53343	42535	A62262	42398	A64560	46643	A72940	42381	A75345	46745 ¹⁵⁵	AB3159	46951
A53384	46220	A62269	42942	A64699	46433 ¹⁵⁵	A72941	42380		46745NP ⁴⁷⁹	AB3159M	46951
A53401	46501	A62275	42691 ¹⁵⁵		46433NP ⁴⁷⁹	A72947	46797	A75686	46907	AB3160	46976
A53511	46375		42691FR ³⁶⁰	A64699	46433P ⁴⁷⁷	A72971	42706	A75803	49779	AB3160M	46976
A53515	46505	A62275	42691NP ⁴⁷⁹	A64745	46849	A72972	42707	A75911	46353	AB3162	46956
A53516	46517	A62304	42958	A64867	24891	A72974	42638	A75912	42808	AB3162M	46956
A54314	46200	A62312	42627	A64888	46619	A73005	42513		42808NP ⁴⁷⁹	AB3164	42989
A54436	46204	A62313	42628	A64890	46629	A73010	42530	A75924	46507	AF 17 565	42565
A54437	46511	A62315	42957	A64992	46563	A73011	42529	A75931	42824	AF 110	42906
A54464	46424	A62875	42981	A65003	46607 ¹⁵⁵	A73012	46586	A75932	49548	AF 110 A	42906
A54513	46380	A62883	42671		46607NP ⁴⁷⁹	A73014	42546 ¹⁵⁵	A75955	49126	AF 118	46165
A54531	24889	A62884	42982 ¹⁵⁵	A65004	46595		42546NP ⁴⁷⁹	A75956	49127	AF 119	42170
A54537	42392		42982NP ⁴⁷⁹	A65005	46593 ¹⁵⁵	A73015	42547	A75968	46782	AF 2019 K	42276
A54538	42395	A62886	42670	A65006	46593NP ⁴⁷⁹	A73018	42674	A75974	46863	AF 2028 K	42222
A54554	42397	A62898	42681 ¹⁵⁵	A65007	46589	A73064	42512	A75981	46628	AF 2030	42222
A54609	46152	A62899	42680 ¹⁵⁵	A65009	46591	A73081	42784	A75989	46348	AF 2030 K	42222
A54669	46027		42680NP ⁴⁷⁹	A65010	46589	A73162	42656	A76012	42798	AF 2035	42222
A54696	46432	A62937	42776	A65019	46703	A73163	42657	A76021	46748	AF 2040 K	42126
A54701	42194	A62943	42655	A65020	46559	A73170	42753	A76040	46458	AF 2044 K	42868
A54793	46429 ⁴⁵⁵	A62945	42654	A65021	46600	A73185	42493 ¹⁵⁵	A76041	46459	AF 2062 K	42234
	46429P ⁴⁷⁷	A62958	42648	A65079	46776		42493NP ⁴⁷⁹	A76044	46755	AF 2094 K	42124
A54823	46241	A62973	42489	A65080	46566	A73189	42382	A76047	46727	AF 2138	42422
A54855	46398	A62981	42676	A65093	46581	A73226	42235 ¹⁵⁵	A76063	46746		42422NP ⁴⁷⁹
A54999	46474	A62986	46620	A65102	46777		42235NP ⁴⁷⁹	A76064	46747	AF 2139	42423
A55000	46475	A62991	42636	A65103	46558	A73227	42236	A82873	42685	AF 2140	42208 ¹⁵⁵
A55001	46479 ¹⁵⁵	A63019	42675	A65104	46605	A73233	42263	A82874	42684		42208NP ⁴⁷⁹
	46479NP ⁴⁷⁹	A63026	42678	A65144	46539	A73240	42377	A82893	42661	AF 2200	42209
A55002	46478	A63031	42679	A65149	46617	A73244	42491	A83057	42610	AF 2204 K	42919
A55008	46411	A63032	42499	A65162	46640	A73245	42494	A83058	42611	AF 2213 K	42222
A55011	46476 ¹⁵⁵	A63069	42519	A65163	46626	A73246	42495	A83059	42560	AF 2219	42126
	46476NP ⁴⁷⁹	A63142	42758	A65183	46502	A73249	42498	A83060	42558		42926
A55012	46477	A63143	42757	A65198	46660	A73257	42526	A83061	42555	AF 2220	42119 ¹⁵⁵
A55094	WA10116	A63145	42984	A65199	46661	A73293	42616	A83148	42949		42119NP ⁴⁷⁹
A55118	42763	A63157	42920	A65343	46664 ¹⁵⁵	A73297	42637	A83169	42751	AF 2221	42208 ¹⁵⁵
A55184	46407	A63173	42649		46664NP ⁴⁷⁹	A73309	42779	A83248	42700		42208NP ⁴⁷⁹
A55216	46553	A63180	46096	A65344	46665	A73309	42779	A83318	42700	AF 2256	42920
A55282	46527	A63181	42096	A65346	46983	A73311	42819		42941 ¹⁵⁵	AF 2266	42924
A55338	46805	A63190	42383	A65347	46647	A73323	42983		42941NP ⁴⁷⁹	AF 2301 K	42919
A55378	46272	A63202	46551	A65349	46471	A73396	42465	A83450	46920	AF 3028	42522
A55400	46573	A63218	42137	A65350	46470	A73448	46833	A83532	46880	AF 3029	46560
A55444	46875	A63228	42253 ¹⁵⁵	A65379	42052	A73498	42608	A84364	46885	AF 3028M	42522
A55521	46879		42253NP ⁴⁷⁹	A65705	49405	A73502	42259	A84433	46882	AF 3035	42222
A55539	w/o Pad 42351	A63229	42254	A65716	49888	A73527	46725	A84463	42611	AF 3085	WA6178
A55565	46807	A63234									



PUROLATOR

MASTER INTERCHANGE

MASTER INTERCHANGE

MFG'S NUMBER	WIX NUMBER	MFG'S NUMBER	WIX NUMBER	MFG'S NUMBER	WIX NUMBER	MFG'S NUMBER	WIX NUMBER	MFG'S NUMBER	WIX NUMBER	MFG'S NUMBER	WIX NUMBER
PUROLATOR (Cont'd)		PUROLATOR (Cont'd)		PUROLATOR (Cont'd)		PUROLATOR (Cont'd)		PUROLATOR (Cont'd)		PUROLATOR (Cont'd)	
AF 3100	46532	AF100	Hsg. 42901	AF2131	42870	AF2277	46192	AF3015	42547	AF3227	42236
AF 3101	46525	AF101	Hsg. 42245	AF2132	w/o Fins 42125	AF2279	42917	AF3018	42674	AF3228	42253 ¹⁵⁵
AF 3102	46669	AF102	Hsg. 42245	AF2133	42860	AF2280	42780	AF3019	42675		42253NP ⁴⁷⁹
AF 3103	42609	AF103	Hsg. 42245	AF2135	42642	AF2281	42840	AF3026	42678	AF3229	42254
AF 3106	WA6089	AF117	42904	AF2136	42643	AF2283	46094	AF3031	42679	AF3230	42255
AF 3113	42011	AF161	42991	AF2137	42210	AF2298	42933	AF3032	42499	AF3233	42263
AF 3115	WA6086	AF161M	42991	AF2142	46287	AF2299	42298	AF3053	42672	AF3234	42264
AF 3119	WA6440	AF405	Hsg. 42240	AF2144	46286	AF2304K	42958	AF3054	42673	AF3236	42305
AF 3127	42170	AF500	Hsg. 42250	AF2146	46337	AF2306	42980	AF3055	42286	AF3239	42054
AF 3129	WA6434	AF600	Hsg. 42260	AF2148	42260	AF2309	42945	AF3056	46250	AF3240	42377
AF 3141	42229	AF910	42910	AF2153	46401	AF2312	42627	AF3057	42610	AF3242	42387
AF 3146	46111	AF910A	42910	AF2155	46400	AF2313	42628	AF3058	42611	AF3243	42471
AF 3157	42920	AF1012	42012	AF2160	46651	AF2314	42961	AF3059	42560	AF3244	42491
AF 3191	46127	AF1012AA	Hsg. 42012	AF2161	46649	AF2315	42957	AF3060	42558	AF3245	42494
AF 3205	WA6002	AF1027	46014	AF2162	46650	AF2316	42667	AF3061	42555	AF3246	42495
AF 3206	WA6439	AF1076	42899	AF2164	42714	AF2318	42049	AF3062	42554	AF3247	42496
AF 3207	WA6191	AF1142	46020	AF2166	42720	AF2873	42685	AF3063	42559	AF3248	42700
AF 3210	42906	AF1153	46025	AF2167	42721	AF2874	42684	AF3064	42512	AF3249	42498
AF 3310	42811	AF1215AA	Hsg. 42215	AF2169	42970	AF2875	42981	AF3066	42947	AF3250	42500
AF 3349	WA6385	AF1416AAAB	Hsg. 42251	AF2173	42704	AF2876	42960	AF3067	42666	AF3251	42500
AF 3392	46217	AF1424CAAB	Hsg. 42025	AF2174	42304	AF2877	42210	AF3069	42519	AF3252	42507
AF 3398	46007	AF1616DAA	Hsg. 42248	AF2180	42580	AF2878	42770	AF3072	42520	AF3253	42508
AF 3418	WA6506	AF1624	42028	AF2182	42581	AF2879	42932	AF3073	46565	AF3254	42509
AF 3420	WA6411	AF1624DAAB	Hsg. 42028 & 42024	AF2183	42583	AF2883	42671	AF3074	46564	AF3256	42521
AF 3428	46852			AF2184	42579	AF2884	42982 ⁶⁵⁵	AF3079	42663	AF3257	42526
AF 3436	46111	AF1631	46290	AF2185	42580			AF3080	42036	AF3258	42527
AF 3484	WA6218	AF1640	46225	AF2186	42584	AF2885	42708	AF3081	42784	AF3259	42528
AF 3485	WA6211	AF1708	42106	AF2187	42591	AF2886	42670	AF3138	42039	AF3260	42531
AF 3486	WA6170	AF2002	42115	AF2188	42582	AF2887	42694	AF3139	42287	AF3261	42532
AF 3499	46122	AF2003K	42212	AF2189	42585	AF2888	42695	AF3142	42758	AF3262	42533
AF 3500	WA6174	AF2006	42114	AF2190	42586	AF2889	42676	AF3143	42757	AF3263	42536
AF 3501	WA6175	AF2007	42107	AF2191	42587	AF2890	42648	AF3145	42984	AF3264	42537
AF 3534	42170	AF2010	42316	AF2192	42588	AF2891	42679	AF3148	42949	AF3265	42538
AF 3537	46330	AF2011K	46270	AF2193	42592	AF2892	42678	AF3149	42103	AF3266	42539
AF 3548	42186	AF2020	42003	AF2194	42589	AF2893	42661	AF3150	42856	AF3267	42542
AF 3552	WA6217	AF2029	42505	AF2195	42590	AF2894	42515	AF3151	42855	AF3268	42543
AF 3556	WA6422	AF2031	42504	AF2196	42592	AF2896	42632	AF3152	42631	AF3269	42548
AF 3558	46221	AF2033K	42502	AF2197	42304	AF2897	42966	AF3153	42686	AF3270	42552
AF 3559	46208	AF2034	42144	AF2198K	42511	AF2898	42681	AF3154	42687	AF3271	42553
AF 3561	WA6388	AF2038	42689	AF2199	42928	AF2899	42680 ⁶⁵⁵	AF3155	42768	AF3272	42556
AF 3564	WA6194	AF2039K	42503	AF2201	42128 ⁶⁵⁵			AF3156	42769	AF3273	42557
AF 3568	42170	AF2041	42379			AF2900	42623	AF3158	42623	AF3274	42562
AF 3569	WA6224	AF2043K	42355	AF2202	42927	AF2914	46808	AF3159	42622	AF3275	42563
AF 3573	46015	AF2046	42007	AF2203	42956	AF2918	42336	AF3161	42765	AF3278	42568
AF 4272	46019	AF2047	42017	AF2206	42226	AF2919	42440 ⁶⁵⁵	AF3162	42656	AF3279	42569
AF 4273	46022	AF2050	42014	AF2207	42132			AF3163	42657	AF3280	42573
AF 4277	46249	AF2051K	42540	AF2209	42267	AF2920	42441 ⁶⁵⁵	AF3164	42624	AF3281	42574
	WA6413	AF2052	42048	AF2210	42269	AF2921	42239	AF3165	42548	AF3282	42593
AF 4278	46116	AF2053	42335	AF2211	42266	AF2922	42238 ⁶⁵⁵	AF3166	42713	AF3283	42594
AF 4287	46163	AF2055	42046	AF2212	42268			AF3167	42570	AF3284	42596
AF 4290	46237	AF2056	42089	AF2213	42222	AF2923	46255	AF3168	42646	AF3285	42597
AF 4295	46230	AF2057	42006	AF2214K	42127	AF2927	42692	AF3169	42751	AF3286	42598
AF 4298	46202	AF2060K	42517	AF2215	42976	AF2928	42336	AF3170	42753	AF3287	42599
AF 4326	WA6494	AF2061	42836	AF2216	42541	AF2929	42782	AF3172	42510	AF3288	42600
AF 4327	46089	AF2064K	42139	AF2217	42129	AF2930	42783	AF3173	42649	AF3289	42601
AF 4349	42170	AF2065K	42145	AF2218K	42278	AF2931	49389	AF3174	42669	AF3290	42613
AF 4353	42174	AF2066K	42284	AF2220H	42119 ⁶⁵⁵	AF2937	42776	AF3175	42917	AF3291	42614
AF 4362	46113	AF2070	42916			AF2940	42381	AF3176	42342	AF3293	42616
AF 4367	WA6403	AF2071	42923	AF2222	42225 ⁶⁵⁵	AF2941	42380	AF3180	46096	AF3294	42617
AF 4414	WA6533	AF2073K	42237			AF2942	42779	AF3181	42096	AF3295	42966
AF 4418	WA6200	AF2077	42037	AF2226K	42940	AF2943	42655	AF3182	42095	AF3297	42637
AF 4690	46017	AF2079	42745	AF2229K	42914	AF2944	42668	AF3183	42763	AF3298	42651
AF 4885	WA6188	AF2080	42022	AF2230	42722	AF2945	42654	AF3185	42493 ⁶⁵⁵	AF3299	42659
AF 4980	WA6200	AF2083	42851	AF2231	42915	AF2947	42698		42493NP ⁴⁷⁹	AF3300	42694
AF2	42241	AF2087	42852	AF2232	42300	AF2956	42712	AF3188	46903	AF3302	42705
AF3	42717	AF2091K	42138	AF2233	42302	AF2958	42648	AF3189	42382	AF3303	42747
AF7	42274	AF2094	42124	AF2234	42301	AF2970	42652	AF3190	42383	AF3304	42759
AF8	42714	AF2100	42936	AF2235	42938	AF2971	42706	AF3192	46120	AF3305	42761
AF9	42995	AF2102	42878	AF2238K	42123	AF2972	42707	AF3193	46013	AF3306	42762
AF9M	42995	AF2103	42760	AF2239	42231	AF2973	42489	AF3194	46038	AF3307	42766
AF10	42245	AF2103K	42760	AF2241	42951	AF2974	42518	AF3195	46040	AF3308	42777
AF11	42909	AF2104K	42125	AF2242	42950	AF2975	42748	AF3196	42143	AF3309	42779
AF14	42595	AF2105K	42202	AF2244K	42929	AF2976	42948	AF3198	46056	AF3311	42819
AF15	42998	AF2108	42853	AF2255	42918	AF2977	42682	AF3201	46551	AF3314	42921
AF15M	42998	AF2110	42290	AF2258	42954	AF2978	42683	AF3202	46552	AF3315	42925
AF16	Pad Only 42991	AF2111	42203	AF2259	42955	AF2981	42676	AF3203	46280	AF3316	42935
	GMC 42995	AF2112K	42746	AF2261	42399	AF2986	46620	AF3204	46281	AF3318	42941 ⁶⁵⁵
AF16M	Pad Only 42991	AF2113	42746	AF2262	42398	AF2987	42602	AF3212	46001		42941NP ⁴⁷⁹
	GMC 42995	AF2115	42337	AF2264	42143	AF2990	42635	AF3214	42032	AF3319	42946
AF17	42906	AF2116	42340	AF2265	46239	AF2991	42636	AF3215	42106	AF3320	42962
AF20	42153	AF2117	42633	AF2266H	42924	AF3004	42638	AF3216	42621	AF3321	42963
AF23	42160	AF2118	42634	AF2269	42942	AF3005	42513	AF3217	42131	AF3322	42965
AF31	42716	AF2121	42066	AF2269K	42942	AF3010	42530	AF3218	42137	AF3323	42983
AF50	42250	AF2122	42732	AF2270K	42930	AF3011	42529	AF3219	42149	AF3327	46050
AF60	42260	AF2123	42760	AF2271K	42943	AF3012	46586	AF3222	42157	AF3330	42690
AF70	42136	AF2125	42290	AF2275	42691 ⁶⁵⁵	AF3013	42561	AF3225	42186	AF3331	42911
AF71	42274	AF2126	42183			AF3014	42546 ⁶⁵⁵	AF3226	42235 ⁶⁵⁵	AF3332	42550
AF91	42098	AF2130	42986	AF2275	42691NP ⁴⁷⁹				42235NP ⁴⁷⁹	AF3333	42147

FOR REFERENCE PURPOSES ONLY-CHECK VEHICLE APPLICATION LISTING FOR CORRECT WIX FILTER Hsg(Housing) . . . WIX NUMBER is Replacement Element to be used in filter housing assembly.
Italicized Part Numbers May Not Be Available At Time Of Publication.
¹⁵⁵Standard version ⁶⁵⁵Flame Retardent Version ⁴⁷⁹Nano



MASTER INTERCHANGE

PUROLATOR

MASTER INTERCHANGE

MFG'S NUMBER	WIX NUMBER	MFG'S NUMBER	WIX NUMBER	MFG'S NUMBER	WIX NUMBER	MFG'S NUMBER	WIX NUMBER	MFG'S NUMBER	WIX NUMBER	MFG'S NUMBER	WIX NUMBER
PUROLATOR (Cont'd)		PUROLATOR (Cont'd)		PUROLATOR (Cont'd)		PUROLATOR (Cont'd)		PUROLATOR (Cont'd)		PUROLATOR (Cont'd)	
AF3334	42148	AF3519	46554	AF4380	46184	AF4647	46384	AFP42	42244	B23124M	42988
AF3336	42148	AF3520	46557	AF4409	46240	AF4648	46097	AFP45	42054	B23128	42993
AF3337	42158	AF3522	46598	AF4426	46270	AF4649	46107	AFP48	42111	B23128M	42993
AF3338	42291	AF3523	46599	AF4428	46534	AF4650	46108	AFP50	42093	B23133	46990
AF3339	42292	AF3524	46602	AF4429	46422	AF4652	46170	AFP52	42011	B23133M	46990
AF3340	42296	AF3525	46610	AF4432	46828	AF4655	46323	AFP54	42221	B23138	42989
AF3341	42297	AF3526	46720	AF4433	46882	AF4656	46246	AFP55K	42087 (2)	B23138M	42989
AF3342	42299	AF3527	46725	AF4434	46609	AF4669	46027	AFP57	42055	B23142	46986
AF3343	42535	AF3528	46795	AF4435	46883	AF4671	42228	AFP58	42112	B23142M	46986
AF3344	42566	AF3529	46796		46883NP	AF4675	46044	AFP59	42083	B23149	42989
AF3345	42621	AF3530	46840	AF4436	46204	AF4677	46208	AFP60	42372	B23149M	42989
AF3346	42630	AF3531	46860 ¹⁵⁵	AF4437	46511	AF4679	46227	AFP61	42056	B23159	46951
AF3357	46048		46860NP ⁴⁷⁹	AF4438	46800	AF4680	46064	AFP62	42043	B23159M	46951
AF3358	w/o wrap 46048	AF3532	46880	AF4440	46285	AF4681	42174	AFP64	42082	B23163	46957
AF3367	42373	AF3535	42217	AF4441	46393	AF4682	46291	AFP67	42088	B23163M	46957
AF3368	46571	AF3536	42258 ¹⁵⁵	AF4443	46325	AF4712	46051	AFP68	42061	B23164	42989
AF3370	46572		42258NP ⁴⁷⁹	AF4463	42611	AF4720	46028	AFP69	42375	B23164M	42989
AF3371	46576	AF3538	46016	AF4464	46424	AF4722	46273	AFP70	42062	B23166	46954
AF3372	46578	AF3539	46022	AF4467	46183	AF4727	46213	AFP72	42084	B23166M	46954
AF3374	46583	AF3541	46181	AF4468	46244	AF4731	46117	AFP74	42095	B23167	46964
AF3375	42596	AF3542	42159	AF4473	46235	AF4831	46095	AFP79	42374	B23167M	46964
AF3376	42554	AF3543	42216	AF4475	46198	AF4873	46303	AFP80	42063	B24805	46967
AF3379	46570	AF3545	42273	AF4479	46153	AF4877	46289	AFP83	42116	B24805M	46967
AF3380	46036	AF3546	46018	AF4481	46329	AF4878	46418	AFP84	42044	B25092	46968
AF3381	46037	AF3576	46149	AF4482	42186	AF4879	46416	AFP85	42064	B25092M	46968
AF3382	46041	AF3578	46175	AF4485	46216	AF4880	46302	AFP86	42122	B33126	42992
AF3384	46220	AF3579	42332	AF4486	46277	AF4881	46301	AFP87	42122	B33126M	42992
AF3390	42214	AF3582	42705	AF4487	46158	AF4886	46109	AFP89	42097	B40015	42998
AF3393	42321	AF3587	42199	AF4490	46156	AF5048	46425	AFP90	42067	B40015M	42998
AF3394	42452	AF3588	46519	AF4494	46295	AF5089	46081	AFP91	42098	B43127	42992
AF3395	42459	AF3590	46139	AF4496	46206	AF5090	46440	AFP92	42101	B43127M	42992
AF3396	42465	AF3591	46084	AF4500	46555	AF5148	46358	AFP93	42099	B43132	42997
AF3397	42814	AF3592	46126	AF4501	46516	AF5150	46388	AFP97	42100	B43132M	42997
AF3399	46029	AF3593	46128	AF4502	46588	AF5155	46416	AFP99	42113	B43160	46976
AF3400	46333	AF3596	46141	AF4503	46848	AF5192	46253	AFP102	42102	B43160M	46976
AF3401	46501	AF4269	42152	AF4504	46850	AF8047	42047 ¹⁵⁵	AFP105	46165	B44843	46977
AF3402	46530	AF4270	46009	AF4506	46506		42047NP ⁴⁷⁹	AFP110	42906	B44843M	46977
AF3403	46531	AF4274	46070	AF4510	46548	AF9045	42045	AFP111	42071	B51323	49908
AF3404	46542	AF4276	46181	AF4511	46549	AF9046	42046	AFP113	42073	B5997	42716
AF3405	46543	AF4279	42224	AF4512	46518	AF9334	42334	AFP118	46165	C 14860	24771
AF3406	46621	AF4280	46738	AF4513	46380		42334NP	AFP120	42057	C 17724	WP6868
AF3407	46622	AF4281	46723	AF4515	46596	AF9378	42378	AFP121	42151	C 17926	WP6848
AF3408	46630	AF4282	46284	AF4516	46675	AF16973	42376	AFP122	42170	C 18080	WP6849
AF3415	WA6001	AF4285	46165	AF4530	46876	AF17056	42490	AFP124	42077	C 18081	24811
AF3417	46366	AF4289	42349	AF4531	24889	AF17064	42764	AFP126	42079	C 18081M	WP6880
AF3426	46047	AF4296	46955	AF4532	24886	AF17665	42665	AFP129	42140	C 18082	WP6852
AF3438	46580	AF4297	46147	AF4536	46294	AF17787	42787	AFP130	42113	C 18082M	WP6852
AF3440	46307	AF4299	46146	AF4537	42392	AF18065	42865	AFP131	42141	C 18117	24322
AF3441	46347	AF4304	46059	AF4538	42395	AF18376	42376	AFP132	42116	C 18118	WP6926
AF3443	46574	AF4310	46224	AF4539	46704	AF18490	42490	AFP132	42116	C 18119	WP6918
AF3444	46575	AF4312	42073 w/	AF4540	46705	AF30078	Hsg. 42716	AFP831	42116	C 18120	49364
AF3447	46733		Wrap 24709	AF4541	46826	AF35433	42729	AFP991	42113	C 18121	24808
AF3448	46833	AF4314	46200	AF4543	42610	AF35704	49545	AFT1005	42005	C 18122	WP6872
AF3450	46920	AF4315	42141	AF4544	42453	AF100890	42890	AFT1008	42837	C 18124	24821
AF3452	46074	AF4316	46133	AF4545	46868 ¹⁵⁵	AF103535	42130 ¹⁵⁵	AG 195	42170	C 18126	WP6969
AF3454	46618	AF4317	46048		46868NP ⁴⁷⁹		42130NP ⁴⁷⁹	AR1	24800	C 18127	24673
AF3456	46297	AF4320	42200	AF4546	46740	AF10089084	42890	AR2	24802	C 18128	WP6980
AF3457	46315	AF4322	46036	AF4547	46624	AFP 16	42349	AR11	24800	C 18129	WP6866
AF3458	46371	AF4325	46025	AF4548	46352	AFP 29	42370	AR12	24802	C 18129 FD	WP6866
AF3459	46522	AF4328	46090	AF4549	46508	AFP 53	42349	B12367M	46964	C 18129 FDC	WP6866
AF3460	46680	AF4329	42906	AF4551	46510	AFP 103	46165	B13131	42994	C 18147	49262
AF3461	46681	AF4330	42077	AF4554	42397	AFP 107	42153	B13131M	42994	C 18150	24681
AF3464	42054	AF4331	46134	AF4559	46642	AFP 110 JE	42906	B13153	46988	C 18153	24783
AF3465	46133	AF4332	42185	AF4560	46643	AFP 117	42904	B13153M	46988	C 18153 FD	24783
AF3467	46042	AF4333	46144	AF4565	46343	AFP 117	42904	B13158	46950	C 18153 FDC	24783
AF3470	46178	AF4334	42067	AF4600	46229	AFP1	42040	B13158M	46950	C 18160	WP6912
AF3472	46132	AF4335	46047	AF4601	46242	AFP2	42030	B13162	46956	C 18160 FD	WP6912
AF3473	42116	AF4336	42055	AF4608	46173	AFP3	42908	B13162M	46956	C 18163	24865
AF3474	46046	AF4337	46087	AF4609	46152	AFP4	42020	B15052	46955	C 18163 FD	24865
AF3475	46165	AF4339	46140	AF4610	46150	AFP5	42050	B15052M	46955	C 18189	WP6924
AF3493	46616	AF4340	46120	AF4613	46186	AFP7	42060	B15053	46969	C 18189 FD	WP6924
AF3496	46232	AF4342	46180	AF4614	46182	AFP9	42230	B15053M	46969	C 18200	WP9125
AF3497	46233	AF4343	46134	AF4616	46279	AFP10	42070	B15054	46970	C 18209	WP9162
AF3498	42608	AF4345	42077	AF4623	42193	AFP12	42373	B15054M	46970	C 18324	24525
AF3502	42259	AF4346	46138	AF4623	42193	AFP13	42051	B15064	46972	C 18325	WP9110
AF3503	42523	AF4347	46179	AF4624	46023	AFP14	42041	B15064M	46972	C 18328	24726
AF3504	46004	AF4350	42077	AF4625	46148	AFP15	42912	B15083	46960	C 18328M	WP9174
AF3506	46033	AF4355	46203	AF4626	46190	AFP17	42232	B15083M	46960	C 18333	24489
AF3507	46116	AF4356	42218	AF4629	46043	AFP18	42051	B15223	46961	C 18335	WP9178
AF3508	46247	AF4358	46256	AF4630	46265	AFP19	42080	B15223M	46961	C 18336	WP9186
AF3509	46266	AF4360	46189	AF4632	46093	AFP21	42110	B15231	46978	C 18337	WP6990
AF3510	46350	AF4361	42333	AF4633	46088	AFP28	42220	B15231M	46978	C 18339	WP9212
AF3511	46375	AF4364	46885	AF4635	46114	AFP30	42092	B20009	42995	C 25246	24811
AF3512	46485	AF4372	46077	AF4636	46159	AFP31	42091	B20009M	42995	C 25483	24821
AF3515	46505	AF4373	42061	AF4642	46062	AFP32	42081	B20016	42991	C 25664	24784
AF3516	46517	AF4375	46264	AF4643	46082	AFP33	42050	B20016M	42991	C 27645	24784
AF3517	46544	AF4378	46174	AF4644	42172	AFP34	42271	B20161	42991	C 27645 FD	24784
AF3518	46545	AF4379	46171	AF4645	46162	AFP37	42371	B20161M	42991	C 27687	24865
				AF4646	46058	AFP40	42053	B23124	42988	C 27723	WP6866

FOR REFERENCE PURPOSES ONLY-CHECK VEHICLE APPLICATION LISTING FOR CORRECT WIX FILTER Hsg(Housing). . WIX NUMBER is Replacement Element to be used in filter housing assembly.
Italicized Part Numbers May Not Be Available At Time Of Publication.
¹⁵⁵ Standard version ⁴⁷⁹ Nano



PUROLATOR

MASTER INTERCHANGE

MASTER INTERCHANGE

MFG'S NUMBER	WIX NUMBER	MFG'S NUMBER	WIX NUMBER	MFG'S NUMBER	WIX NUMBER	MFG'S NUMBER	WIX NUMBER	MFG'S NUMBER	WIX NUMBER	MFG'S NUMBER	WIX NUMBER
PUROLATOR (Cont'd)		PUROLATOR (Cont'd)		PUROLATOR (Cont'd)		PUROLATOR (Cont'd)		PUROLATOR (Cont'd)		PUROLATOR (Cont'd)	
C 27727	WP6871	C 38901	24322	C25760C	49375	C35518C	24893	C45654	24869	F 20162	33085
C 27744	WP6836	C 38907	24322	C25764	24683	C35519	24815	C45662	24689		33089
C 27745	24202	C 38908	24767	C25769C	49380	C35519C	24815	C45772	24726	F 23162	33479
C 27745 FD	24202	C 38908 FD	24767	C25832	24118	C35520	24778	C45772C	24726	F 23170	33204
C 27924	WP6820	C 39107	24684	C25836	24013	C35520C	24778	C45844	49357	F 24404	33089
C 28147	24821	C 45383	24322	C25837	49364	C35526	24757	C45844C	49357	F 24673	33084
C 28149	24779	C 45383 FD	24322	C25838	24472	C35530	24857	C45871	24400	F 27332	33033
C 28150	WP9096	C 47925	49372	C25840	49355	C35541	24523	C46126	24014	F 28921	WF8361
C 28155	WP6846	C 48227	24689	C25840C	49355	C35549	24905	C48162	WP10009	F 29157	33085
C 28158	WP6994	C1	24056		49370	C35549C	24905	C48187C	WP10130	F 29158	33087
C 28158 FD	WP6994	C9001	WP9210	C25851	24483	C35550	24487	C49187	WP10316	F 29158	33087
C 28162	24779	C11383C	WP2131	C25853	24200	C35551	24486	C49187C	WP10316	F 33144	33481
C 28162 FD	24779	C15388	24805	C25855	24485	C35576	24475	C51395	WP10263	F 34713	33265
C 28168	WP6928	C15389	24807	C25858	24579	C35586	24489	C55385	24806		33590
C 28168 FD	WP6928	C15390	24752	C25859	49363	C35586C	24489	C59185	WP10155	F 40163	33204
C 28169	WP6860	C15439	24817	C25863	24524	C35643	24907	C59186	WP10106	F 40261	33500
C 28169 FD	WP6860	C15471	24161	C25864	49352	C35644	24871	C59188C	WP10099	F 40263	33491
C 28172	24808	C15506	24899	C25869	24313	C35660	49377	C59189C	24439	F 43182	33500
C 28176	WP6922	C15510	24673	C25870	24479	C35661	24517	C90001	WP9210	F 43186	33500
C 28176 FD	WP6922	C15510C	24673	C25874	24682	C35667	Particulate 24483	C35667A	24484	F 43187	33066
C 28178	WP6926	C15537	24758	C25875	49359		Carbon 24511	CE 176 A	51300	F 44498	33387
C 28178 FD	WP6926	C15599	24903	C25876	24065	C35667C	24160	CE 194 A	51302	F 44657	33500
C 28181	WP9242	C15637C	24827	C25877	24829	C35668	24812	CE175A	51184	F 44658	33329
C 28187	WP9024	C15659	24826	C25878	24879	C35674	24484	CE175A1	51184	F 44660	33500
C 28190	24118	C15831	49367	C26073	24761	C35675	24881	CE213A1	51183	F 44661	33500
C 28191	WP6938	C15831C	49367	C26075C	49373	C35676	24882	CE213A2	51193	F 44662	33288
C 28195	24472	C15850	24854	C26078	49374	C35677	24909	CF20EAL122F1	51726		33622
C 28195 FD	24472	C15857	24725	C26086	24600	C35677C	24909	CF20EAL122N1	51726	F 44663	33319
C 28214	WP9130	C15862	24794	C26087	24148	C35762C	24631	CS8941	33585XE		33477
C 28220	WP9118	C15868	24855	C26089	49700	C35763	WP6872	D21WM	Hsg. 51062	F 44710	33319
C 28220 FD	WP9118	C15873	24482	C26095	24906	C35765	24779	D22WM	Hsg. 51062	F 44710M	33319
C 28226	WP9112	C15940	24318	C26155	24068	C35774C	49356	DN21	Hsg. 51062	F 44760	33500
C 28226 FD	WP9112	C15943	49007	C26175	24619	C35783	49366	DP21	Hsg. 51062	F 44760M	33500
C 28228	24881	C15944	24316	C26176	24048	C35843	49351	EP 125	51304	F 44768	33500
C 28231	WP9117	C15945	WP10205	C26178	24880	C35843C	49351	EP 126	51305	F 44782	33500
C 28233	WP6874	C15946	24720	C26185	24053	C35845	24227	EP 150	33272		33686
C 28266	WP9128	C15947	46981	C26205C	WP10074	C35856	49353	EP3	51653	F 44783	33500
C 28902	WP6800	C15948	24117	C28165	49370	C35860	24902	EP21	33181	F 44783 M	33500
C 28903	WP6898	C15951	49082	C28165C	49370	C35861	24753	EP26	51159	F 44788	33502
C 28904	24779	C15952	24116	C28183	24012	C35865	24684	EP30HD	51147	F 44789	33500
C 28906	24774	C15953	24115	C28198	24270	C35867	24809	EP78	51133	F 44804	33470
C 28909	WP6900	C15954	49084	C28214 FD	WP9130	C35898	24685	EP89	33110	F 44824	33500
C 28910 FDC	WP6805	C15957	24311	C28902 FD	WP6800	C36067	24300	EP95	51012	F 44829	33502
C 29109	WP9183	C15958	24312	C28902 FDC	WP6800	C36071C	24227	EP114	51134		33622
C 29110	WP9293	C16072	49585		WP6801	C36076C	49361	EP120	33701	F 44830	33502
C 29111	49371	C16072C	49585	C29064	WP10179	C36080	24201	EP121K	42719		33622
C 35402	24877	C16079	49093	C31371	WP10277	C36091	49248	EP124	33034	F 44870	33559
C 35402 FD	24877	C16081C	49376	C31372	WP10279	C36099	24367	EP135	51156	F 45068	33502
C 35473	24866	C16098	24046	C31373	WP10125	C36111	24010	EP137	51251		33622
C 35484	24765	C16108	24863	C31374C	49381	C36115	24030	EP143	51514	F 45069	33554
C 35516	24875	C16110	24856	C31380	WP10265	C36125C	24756	EP179	51188		33622
C 35562	24898	C16112	24823	C31381	WP10319	C36154	24590	EP183K	51139	F 45071	33502
C 35666	WP6898	C16112C	24823	C31382	24255	C36154C	24591	EP184	33241	F 45074	33028
C 37615	24781	C16177	24302	C31382C	24255	C36156	24017	EP202	33134	F 50065	33073
C 37646	WP6844	C16203	24036	C31391C	WP10337	C36157	24015	EP203	51242	F 50147	33370
C 37646 FD	WP6844	C18117 FD	24322	C31412	WP10410	C36158	24080	EP205	51197	F 50149	33166 ⁴⁰⁵
C 37647	WP6814	C18127 FD	24673	C31415	WP10367	C36174	24419	EP206	51252		WF8018
C 37647 FD	WP6814	C18191	WP2130	C31434	WP10320 ⁴⁰	C36179	24013	EP207	33133	F 50155	33008
C 37726	WP6969	C21471C	WP10322	C31439	WP10425	C36204C	24329	EP208	51986	F 50156	33084
C 38145	WP6969	C21477C	WP10176	C31450	WP10369	C36286	33038	EP221	33038	F 50255	33203
C 38152	WP6872	C21491C	WP10443	C31452	WP10267	C37615C	24781	EP221N	33943	F 50262	33390
C 38164	WP6918	C25082	24773	C31453	WP10276	C38155	WP10195	EP225	51506	F 50274	33125
C 38167	WP6932	C25245	24780	C31472	WP2064	C38164 FD	WP6918	EP226	33039		WF10024
C 38170	WP6834	C25246C	24161	C31476	WP10416	C38167 FD	WP6932	EP247	51467	F 50284	33195
C 38171	49364	C25263	24480	C31485C	WP10427	C38170 FD	WP6834	EP302	51140	F 50305	33395
C 38171 FD	49364	C25387	24808	C31487C	WP10429	C38175	24103	EP305	51195	F 50453	33167
C 38173	WP10129	C25447	24896	C31499	WP10448	C38184	24867	EP308	46079	F 50454	33112
	WP6822	C25447C	24896	C35409	24874	C38184C	24867	EP316	51760	F 53121	33348
C 38180	WP9001	C25450	24895	C35409C	24874	C38185	WP10142	EP317	51518	F 53125	33358
C 38182	24818	C25450C	24895	C35413	24813	C38196C	WP10159	EP781	51133	F 53128	33022
C 38183	49261	C25478	24816	C35425	24878	C38208	WP10178	EP1191	51154	F 53156	33371
C 38186	WP9104	C25480	24865	C35426	24894	C38214	WP10266	EP1241	33034	F 53163	33460
C 38186 FD	WP9104	C25490	24872	C35448	24812	C38222	24901	EP1431	33101	F 53168	33223
C 38188	24900	C25532	49360	C35448C	24813	C38222C	24481	EP1432	33102	F 53191	33156
C 38197	WP9037	C25532C	49360	C35475	24874	C38224	WP10192	EP2011	51137	F 53632	33393
C 38197 FDP	WP9037	C25533	49360	C35477	24813	C38224C	24211	EP2241	51567	F 54423	33357 ⁴²⁰
C 38198	WP9036	C25542	24681	C35479	24883	C38908C	24767	F 18390	WF8266		WF10051 ⁴¹⁹
C 38201	24765	C25559	24694	C35479C	24883	C39063	24021	F 20001 M	33011	F 54424	33358
C 38202	WP9106	C25561	24803	C35484C	24765	C41451C	WP10370		33053	F 54469	33386
C 38210	24904	C25571	24477	C35491	24873	C41488C	WP10430	F 20002	33066		33393
C 38216	WP10159	C25572	24687	C35494	24864	C45128	24518	F 20002 M	33066	F 54488	33282
	WP9142	C25573	24773	C35494C	24864	C45384	24876	F 20005	33053		33283
C 38216 FD	WP10159	C25623	24480	C35498	24884	C45459	24897	F 20005 M	33053	F 54493	33221
	WP9142	C25623C	24480	C35504	24686	C45508	24818	F 20011	Plastic 33002		33295
C 38217	24864	C25624	49371	C35504C	24686	C45527	24814		Metal 33032	F 54497	33471
C 38229	24905	C25624C	49371	C35509	49372	C45527C	24814	F 20011	33033	F 54498	33387
C 38236	24873	C25685	49466	C35509C	49372	C45621	24688	F 20118	Plastic 33003		
C 38355	WP6930	C25760	49375	C25760	24893	C35518	24893		Metal 33033		

FOR REFERENCE PURPOSES ONLY-CHECK VEHICLE APPLICATION LISTING FOR CORRECT WIX FILTER



MASTER INTERCHANGE

PUROLATOR

MASTER INTERCHANGE

MFG'S NUMBER	WIX NUMBER	MFG'S NUMBER	WIX NUMBER	MFG'S NUMBER	WIX NUMBER	MFG'S NUMBER	WIX NUMBER	MFG'S NUMBER	WIX NUMBER	MFG'S NUMBER	WIX NUMBER
PUROLATOR (Cont'd)		PUROLATOR (Cont'd)		PUROLATOR (Cont'd)		PUROLATOR (Cont'd)		PUROLATOR (Cont'd)		PUROLATOR (Cont'd)	
F 54637	33331	F 59120	WF8258	F 79099	WF8365	F 29163M	33082	F 45134M	33561	F 54744	33436
	51083	F 59265	33124	F 90002	WF8366	F 33141	33093	F 45158	33570	F 54777	33562
F 54637	51347		33358	F 90005	WF8408	F 33141M	33093	F 45158M	33570	F 54778	33359
F 54638	33330	F 60023	33281	F 90006	WF8384	F 33144M	33481	F 45191	33553	F 54803	33309
F 54639	33500	F 60024	33405	F 653377	33603	F 33165	33482	F 45191M	33553	F 54821	33297
F 54665	33284		WF10064	F 4E050GCB	51756	F 33165M	33482	F 49172	33500	F 54822	33153
F 54667	33326	F 60053	33352	F 10013	33045	F 33173	33483	F 49172M	33500	F 54834	33500
F 54668	33558	F 60136	33344	F 10013M	33045	F 33173M	33483	F 50005	33207	F 54846	33555
F 54689	33285	F 60146	33179	F 10021	33050	F 33910	33695	F 50015	33107	F 54847	33453
F 54708	33295	F 60217	33472 ⁴²⁰	F 10021M	33050	F 33713M	33265	F 50016	33244	F 54854	33272
F 54785	33289	F 60231	33405	F 10024	33027	F 35256	33590	F 50021	33182	F 54871	33266
F 54790	33283		WF10064	F 10024M	33027	F 36294	33255	F 50022	33239	F 55055	33817 ¹⁸⁴
	33308	F 60232	33109	F 10028	33049	F 36295	33315	F 50025	33194	F 55056	33510
F 54794	33022		33405	F 10028M	33049	F 40163M	33204	F 50032	33368	F 55066	33402
F 54828	33455	F 60233	33115	F 10035	33081	F 40246	33214	F 50033	33063	F 55073	33569
	51083		33405	F 10035M	33081	F 40246M	33214	F 50041	33351	F 55085	33596
F 54828	51347	F 60455	33429	F 10119	33044	F 40261M	33500	F 50044	33354	F 55101	33225
F 54833	33308	F 62870	WF8268	F 10119M	33044	F 40263M	33491	F 50048	33106	F 55110	33531
F 57023	WF8021	F 63177	33279	F 10120	33048	F 43153	33474	F 50061	33143	F 55135	33563
F 57042	33358		33291	F 10120M	33048	F 43153M	33474	F 50063	33511	F 55141	33133
F 57048	33987	F 64492	33328	F 10131	33046	F 43166	33500	F 50071	33080	F 55165	33397
F 57068	33007	F 64641	33153	F 10131M	33046	F 43166M	33500	F 50072	33080	F 55174	33262
F 57145	33112		33508	F 10157	33051	F 43176	33490	F 50077	33381	F 55175	33397
F 57158	33179	F 64692	33023	F 10157M	33051	F 43176M	33490	F 50078	33380	F 55186	33543
F 57210	33006		33328	F 10158	33052	F 43178	33023	F 50086	33373	F 55187	33545
F 57213	33167	F 64711	33296	F 10158M	33052	F 43178M	33023	F 50089	33110	F 55188	33544
F 57243	33011	F 65214	33626 ¹⁸⁵	F 13014	33083	F 43182M	33500	F 50114	33036	F 55193	33264
F 57248	33472		33626MP	F 13014M	33083	F 43183	33500	F 50124	33034	F 55201	33349
F 57308	33152	F 65214	33626NP ⁴⁷⁹	F 20001	33053	F 43183M	33500	F 50126	33268	F 55215	33623
F 57318	33078		33595	F 20004	33067	F 43186M	33500	F 50131	33239	F 55233	33401
	33425	F 65277	33603	F 20004M	33067	F 43187M	33066	F 50150	33165	F 55263	33259
F 57322	33149	F 65366	33538	F 20011M	Plastic 33002	F 44602	33500	F 50151	33113	F 55275	33228
F 57323	WF8049		33603		Metal 33032	F 44602M	33500	F 50153	33006	F 55286	33580
F 57336	33358	F 65416	33643	F 20030	33054	F 44605	33503	F 50154	33007	F 55287	33581
F 57453	33167	F 67045	33662	F 20030M	33054	F 44605M	33503	F 50160	33092	F 55292	33818 ¹⁸⁴
F 57454	33112	F 67144	33008	F 20036	33086	F 44640	33500	F 50164	33351	F 55293	33546
F 57583	33138	F 67221	33310	F 20036M	33086	F 44640M	33500	F 50181	33360	F 55294	33547
F 57585	33128	F 67260	33508	F 20117	Metal 33031 or	F 44657M	33500	F 50200	33516	F 55302	33826
	WF8059	F 67441	33008		Plastic 33001	F 44658M	33329	F 50218	33383	F 55325	33192
F 57588	33373	F 67580	33327	F 20117M	Metal 33031 or	F 44659	33500	F 50221	33038	F 55354	33526
F 57608	33011	F 67692	33179		33001	F 44659M	33500	F 50227	33121	F 55355	33567
	33031	F 67694	33097	F 20118M	Plastic 33003	F 44660M	33500	F 50228	33122	F 55356	33598
F 57626	33491	F 67737	WF8270		Metal 33033	F 44661M	33500	F 50229	33365	F 55357	33550
F 57629	33166 ⁵⁰⁵	F 67741	33603	F 20161	33069	F 44662M	33288	F 50230	33366	F 55360	33585XE
	WF8018	F 67756	33521	F 20161M	33069	F 44663M	33477	F 50298	33811	F 55365	33150
F 57644	WF8044	F 67803	33472	F 20162M	33089	F 44703	33502 ⁵⁶	F 50359	33149	F 55411	33631
F 57663	WF8068	F 67806	33467	F 20235	33019	F 44703M	33502 ⁵⁶	F 50375	33393	F 55412	33183
F 57678	33228	F 67832	33619	F 20235M	33019	F 44705	33227	F 50452	33710	F 55417	33236
F 57689	WF8121	F 67838	33690	F 20247	33214	F 44705M	33227	F 50456	33261	F 55464	33960
F 57703	33310	F 67902	WF8199	F 20247M	33214	F 44709	33288	F 51408	WF10255NP	F 55493	33737
F 57721	33472	F 67972	WF8152	F 20252	33202	F 44709M	33288	F 51600	24006	F 55523	33591
F 57729	33472	F 68000	33472	F 20252M	33202	F 44768M	33500	F 53119	33799	F 55529	WF10020
F 57732	WF8034	F 68002	WF8179	F 20265	33275	F 44776	33500	F 53123	33369	F 55577	33129
F 57769	WF8021	F 68098	33619	F 20265M	33275	F 44776M	33500	F 53135	33196	F 55580	33140
F 57783	WF8020		33897	F 20280	33206	F 44781M	33502		WF8020	F 55590	33899
F 57800	33220	F 68101	WF8197	F 20280M	33206	F 44782M	33500	F 53136	33197	F 55590BX	33899MP
F 57805	33472	F 68241	33647	F 21111	Plastic 33003	F 44788M	33502	F 53148	33796	F 55597	33595
F 57851	33128		WF8318		Metal 33033	F 44789M	33500	F 53149	33209	F 55612	33410
F 57987	33572	F 68241	WF8327	F 21111M	Plastic 33003	F 44804M	33470	F 53157	33500	F 55759	33510 ¹³⁸
F 58003	WF8014		WF8329		Metal 33033	F 44818	33500	F 53159	33556		33873 ¹³⁹
F 58007	WF8177	F 68243	WF8213	F 21115	33271	F 44818M	33500	F 53164	33469	F 55804	WF10149
F 58030	33564	F 68245	WF8252	F 21115M	33271	F 44824M	33500	F 53193	33130	F 55842	33150
F 58062	33229	F 68246	WF8238	F 21117	33040	F 44825	33500	F 54509	33398	F 55884	33578
F 58063	WF8034	F 68248	WF8269	F 21117M	33040	F 44825M	33500	F 54522	33260	F 55892	w/o bracket 33578
F 58064	33622	F 68249	WF8265	F 21124	33011	F 44829M	33502	F 54535	33217		w/ bracket 33881
F 58072	WF8166	F 68259	WF8262	F 21124M	33011	F 44830M	33502	F 54555	33519	F 55908	33232
F 58094	WF8178	F 68260	WF8277	F 21393	WF10451	F 44861	33502	F 54556	33389	F 55933	33408
F 58095	WF8014	F 68261	WF8270	F 21486	WF10509	F 44861M	33502	F 54557	33507	F 55937	33736
F 58099	33491	F 68262	WF8240	F 23146	33098	F 44870M	33559	F 54562	33211	F 55966	33719
F 58137	WF8013	F 68263	WF8264	F 23146M	33098	F 44876	33500	F 54564	33263	F 55972	33448
F 58140	WF8241	F 68265	33393	F 23160	33480	F 44876M	33500	F 54604	33497	F 55978	33849
F 58141	WF8321	F 68267	WF8277	F 23160M	33480	F 45057	33502	F 54611	33323	F 55997	33195
F 58151	WF8300	F 68283	WF8315	F 23162M	33479	F 45057M	33502	F 54617	33321	F 56001	33748
F 58238	WF8195	F 68308	WF8272	F 23170M	33204	F 45058	33502	F 54618	33324	F 56007	33548
F 58239	WF8254	F 68310	WF8263	F 23171	33079	F 45058M	33502	F 54627	33500	F 56046	33634
F 58247	WF10024	F 68326	WF8170	F 23171M	33079	F 45059	33491	F 54664	33294	F 56066	33396
F 58280	WF8239	F 68357	33605	F 23172	33095	F 45059M	33502	F 54666	33280	F 56097	33585XE
F 58284	WF8256	F 68360	WF10084	F 23175	33274	F 45067	33461	F 54672	33487	F 56117	33960XE
F 58289	33686	F 68807	33509	F 23175M	33274	F 45067M	33461	F 54675	33379	F 56302	33818 ¹⁸⁴
F 58290	WF8218		WF8180	F 24404M	33089	F 45068M	33502	F 54688	33292	F 56304	33934
F 58322	WF8251	F 69101	33833	F 24673M	33501	F 45069M	33554	F 54692	33217	F 56305	33934
F 58342	WF8302	F 70085	33384	F 24732	33205	F 45071M	33502	F 54714	33311	F 56473	33991
F 58356	WF8319	F 710									



PUROLATOR

MASTER INTERCHANGE

MASTER INTERCHANGE

MFG'S NUMBER	WIX NUMBER	MFG'S NUMBER	WIX NUMBER	MFG'S NUMBER	WIX NUMBER	MFG'S NUMBER	WIX NUMBER	MFG'S NUMBER	WIX NUMBER	MFG'S NUMBER	WIX NUMBER
PUROLATOR (Cont'd)		PUROLATOR (Cont'd)		PUROLATOR (Cont'd)		PUROLATOR (Cont'd)		PUROLATOR (Cont'd)		PUROLATOR (Cont'd)	
F59161	33486	F64689	33002	F66014	33626 ¹⁵⁵	FC 114	WL7100	FCO101	51335	GF3160M	33480
F59173	33476	F64690	33227		33626NP	FC 114/1	WL7100	FCO109	51390	GF3162M	33479
F59200	33011	F64691	33311	F66027	33813	FC 134	51340	FCO119	51452	GF3163	33460
F59201	33349	F64693	33161	F66030	33838	FC 140	51189	FCO133	51328	GF3164	33469
F59203	33590	F64702	33484	F66037	33450	FC 141	51335	FCO160	51381	GF3166	33500
F59206	33833	F64706	33298	F66065	33442	FC 142	51347	FCO178	51310	GF3166M	33500
F59207	33097	F64728	33300	F66159	33733	FC 144	51340	FCO193	51381	GF3168	33223
F59208	33033	F64741	33254	F66189	33964	FC 601	51352	FCO201	51374	GF4404	33089
F59209	33310	F64795	33099	F66300	33600	FC 602	51340	FCO252	51342	GF4404M	33089
F59210	33279	F64816	33316	F66301	33963	FC 603	57035	FCO258	51374	GP16	24006
F59211	33166 ⁵⁰⁵	F64817	33301	F69031	33336	FC99	51352	FCO291	51392	GP23	33225
		F64827	33467	F69202	33619	FC109	51340	FCO292	51334	GP24	33405
F59212	33622	F64857	33279	F69203	WF8152	FCA3	42908	FCO321	51568		WF10064
F59215	33153	F64863	33357 ⁴²⁰	F69204	WF8373	FCA7	42136	FCO373	51034	GP25	33418 ⁴²⁰
F59216	33481			F69205	33833	FCA11	42909	FCO1091	51340		WF10045 ⁴¹⁹
F59217	33559	F64997	33338	F69206	33521	FCA15	42912	FCO2106	51099	GP28	33116
F59219	WF8020	F65039	33346	F69208	33509	FCA16	42349	FCO2120	51398	GP29	33219
F59220	WF8021	F65041	33231	F69209	33595	FCA17	46011	FCO2166	51346	GP1601	24006 &
F59221	33943	F65061	33374	F69212	33179	FCA20	42153	FCO2167	51521		24001
F59222	33156	F65070	33347	F69213	WF8339	FCA23	42160	FCO3056	51385	H 27122	57131
F59223	33284	F65086	WF10452	F69214	WF10084	FCA24	42906	FCO3970	51189	H 30030	51147
F59226	WF8133	F65112	51066	F69216	WF8269	FCA90	42067	FF44824	33500	H 35235	51455
F59227	WF8256	F65120	33232	F69217	33833	FCA103	46165	FG 137	WF8013	H 40175	51858
F59228	WF8195	F65138	WF10019	F69218	33295	FCA105	46165	FH 21	51335	H 50087	51161
F59229	WF8360	F65140	33134	F69220	WF8357	FCA107	42153	PPT 500	51554		51163
F59232	33832	F65166	33472 ⁴²⁰	F69221	WF8362	FCA110	42906	PPT750	51751	H 57150	51071
F59233	WF8166	F65170	33532	F69222	WF8357	FCA110A	42906	PPT750DP	51753	H10003	51653
F59236	WF8218	F65171	33533	F69227	33179	FCA117	42904	PPT750H	51751	H10025	51469
F59237	WF8268	F65213	33528 ¹⁵⁵	F69228	WF8266	FCA118	46165	PPT750P	51753	H10200	42549
F59238	33152		33528NP ⁴¹⁹	F69232	33327	FCA122	42170	G65364	33233	H14742	46101
F59240	33467	F65217	33078	F70028	33613	FCA124	42077	GF 6/8	33011	H15124	51435
F59241	33220		33199	F70062	33439	FCA157	46290	GF 6/8 o.F.	33011	H15918	57131
F59242	WF8178	F65238	WF10019		WF10044	FCA1017	42157	GF 6/8 S	33011	H15959	57557
F59246	WF8177	F65239	WF10018	F70091	33541	FCA1027	46014	GF 11	33012	H16034	51418
F59247	33310	F65255	33403	F70134	33116	FCA1030	42165		33033	H16037	51668
F59248	33291	F65273	33651	F70150	33216	FCA1076	42899	GF 12	33011	H16041	51487
F59249	WF8034		33651MP	F70157	33542	FCA1142	46020		33042	H20030	51470
F59250	WF8366	F65285	33521	F70230	33144	FCA1149	42170	GF 18	33033	H20120	51612
F59256	33949	F65296	33588	F70388	33958	FCA1153	46025	GF 18 M	33033	H20143	51514
F59292	33818	F65299	33537	F70389	33959	FCA1631	46290		33031	H20247	51467
F59453	33167	F65333	33343	F71448	WF10458	FCA1640	46225	GF 20	33011	H20294	51479
F59635	33124	F65334	33525	F71601	24006 &	FCA1697	42133	GF 144	33008	H25036	51597
F60006	33158	F65336	33120		24001	FCA1708	42106	GF 144/1	33008	H25961	57741XE
F60008	33148	F65364	33233	F73008	33212	FCA2900	42324	GF 146	33161	H25991	57133
F60019	33519	F65376	33409	F73117	33169	FCA3331	42911		33179	H26025	51637
F60021	33181	F65422	33257	F73154	33701	FCA3398	46007	GF 147	33153	H30002	51254
F60025	33418 ⁴²⁰	F65428	33619	F74465	33385	FCA3436	46111	GF 3144	33481	H30059	51453
	WF10045 ⁴¹⁹	F65455	33097	F74801	33514	FCA3538	46016	GF 3162	33479	H30113	51712
F60026	33439	F65472	33424	F75062	33420	FCA3546	46018	GF11M	33012	H30114	51253
	WF10044	F65481	33243	F75185	33674 ¹⁵⁵	FCA4269	42152	GF13	33045	H30135	51422
F60027	33439 ⁴²⁰	F65486	33667		33674NP ⁴¹⁹	FCA4270	46009	GF13M	33045	H30140	51198
	WF10044 ⁴¹⁹	F65487	33749	F75297	33587	FCA4272	46019	GF21	33050	H30142	51420
F60028	33539	F65500	33957	F75298	33589 ⁴²⁰	FCA4273	46022	GF21M	33050	H30216	51610
F60029	33219	F65501	33100		WF10025 ⁴¹⁹	FCA4274	46070	GF24	33027	H30220	51611
F60030	33218	F65502	33929	F75326	33423	FCA4276	46181	GF24M	33027	H30221	51663
F60031	33219	F65524	33629	F75888	33837	FCA4277	46249	GF28	33049	H30266	51571
F60032	33339	F65563	33425	F75915	33604	FCA4278	46116	GF28M	33049	H30317	51518
F60038	33342		33850	F75921	33682	FCA4279	42224	GF30	33054	H30319	51551
F60043	33353	F65574	33243	F75929	33721	FCA4297	46147	GF30M	33054	H32025	51553
F60046	33336	F65606	33705	F75930	33721	FCA4298	46202	GF111	Plastic 33002	H32210	51663
F60059	33073	F65611	33618 ¹³⁸	F75941	33965	FCA4304	46059		Metal 33032	H34561	51203
F60091	33090		33883 ¹³⁹	F75942	33936 ¹⁵⁵	FCA4327	46089	GF111M	Plastic 33002	H35028	51447
F60096	33118	F65613	33605		33936NP ⁴¹⁹	FCA4328	46090		Metal 33032	H35029	51450
F60097	33120	F65614	33887	F75964	33711	FCC1	33053	GF114	33036	H35146	51589
F60132	33341	F65615	WF8373	F75984	33422	FCC2	33066	GF131	33046	H35164	51546
F60134	33112	F65617	33689	F75986	33423	FCC4	33067	GF131M	33046	H35182	51474
F60148	33552	F65618	33889	F75994	33892	FCC5	33087	GF142	33276	H35264	51586
F60150	33512	F65619	33581	F75999	33892	FCC152	33472 ⁴²⁰	GF143	33141	H35963	57740
F60152	33472 ⁴²⁰	F65627	33750	F76006	33645	FCC153	33006	GF148	33276		57740XE
F60180	33825	F65717	33946	F76042	33656	FCC154	33007	GF1111	Plastic 33003	H35998	57401
F60222	33128	F65768	33980	F76045	33938	FCC155	33008		Metal 33033	H36011	51262
F60266	33123	F65782	33647	F76160	33615	FCC157	33085	GF1111M	Plastic 33003	H36013	51404
F60454	33112	F65910	33690	F76192	33640	FCC158	33087		Metal 33033	H36035	51517
F60456	33429	F65920	33697	F79016	24001 &	FCC160	33092	GF1117	33040	H36044	51257
F61170	33055	F65938	33654		24006	FCC161	33069	GF1117M	33040	H36057	51448
F63134	33112	F65942	33966 ¹⁵⁵	F79200	33228	FCC162	33089	GF1118	33041	H40004	51165
F63150	33355		33966NP ⁴¹⁹	F79204	33713	FCC252	33202	GF1124	33011	H40029	51759
F63169	33097	F65973	33651XE	F90008	WF8367	FCC265	33085	GF1401	33560	H40114	51134
F63180	33138	F65979	33005	F99578	WF10149	FCC3182	33500	GF3141	33093	H40115	51202
F63188	33136	F65980	33644	FA 178	WA6490	FCC3183	33500	GF3141M	33093	H40137	51468
F64424	33472 ⁴²⁰	F65982	33657	FA 596	46230	FCO17	Cushman 51084 or	GF3144M	33481	H40139	51476
F64607	33238	F65983	33691	FA598	42961		Volvo 51307 or	GF3146	33098	H40144	51204
F64621	33293	F65990	33407	FC 71	51340	FCO17	Saab 51348	GF3146M	33098	H40224	51567
F64628	33316	F65996	33813	FC 79	51352	FCO18	51307	GF3153	33474	H40225	51506
F64685	33267	F66002	33788	FC 81	57035	FCO28	51374	GF3153M	33474	H40236	58890
F64686	33300	F66004	33633	FC 101	51335	FCO42	51034	GF3157	33500	H40238	58892
F64687	33489	F66013	33723	FC 103	51352	FCO64	51034	GF3159	33556	H40280	51826
F64688	51340			FC 109/1	51340	FCO73	51347	GF3160	33480	H40316	51760

FOR REFERENCE PURPOSES ONLY-CHECK VEHICLE APPLICATION LISTING FOR CORRECT WIX FILTER
 Hsg(Housing) . . . WIX NUMBER is Replacement Element to be used in filter housing assembly.
Italicized Part Numbers May Not Be Available At Time Of Publication.

¹³⁸With Bracket ¹³⁹Without Bracket ¹⁵⁵Standard version ⁴¹⁹With self-venting drain ⁴²⁰With standard drain ⁴¹⁹NanoPro Version ⁵⁰⁵American version



MASTER INTERCHANGE

PUROLATOR

MFG'S NUMBER	WIX NUMBER	MFG'S NUMBER	WIX NUMBER	MFG'S NUMBER	WIX NUMBER	MFG'S NUMBER	WIX NUMBER	MFG'S NUMBER	WIX NUMBER	MFG'S NUMBER	WIX NUMBER
PUROLATOR (Cont'd)		PUROLATOR (Cont'd)		PUROLATOR (Cont'd)		PUROLATOR (Cont'd)		PUROLATOR (Cont'd)		PUROLATOR (Cont'd)	
H40317	51518	I19213	24873	L 17582	51411	L 25522	57302	L 37169	51189	L 48015	51021
H40320	51235	I19214	24779	L 17601	51352	L 25609	57173		51521	L 48430	51133
H40321	51175	I19215	WP9112	L 17603	57035	L 27013	51325	L 37196	51189		57409
H40329	51235	I19216	WP6860	L 17620	57046	L 27017	51393	L 37197	51302	L 50005	51161
H44739	51116	I19217	49364	L 17624	51368	L 27022	51189	L 37202	51768	L 50068	51791
H45024	51853	I19220	WP6926	L 17634	51368	L 27024	51189	L 37211	51820	L 50250	51749
H45025	51855	I19222	WP6820	L 17648	51335	L 27110	51010	L 37212	51144	L 50308	51184
H45030	51207	I19223	24118	L 17662	57046	L 27122	57131	L 37216	WL7043	L 50500	51554
H45034	51179	I19224	24472	L 17693	51083	L 27159	57207	L 37225	51191	L 54519	51748
H45123	51169	I19225	24808	L 17695	57207	L 27179	57503		51452	L 57043	51149
H45178	51565	I19226	WP6800	L 17731	WL7083	L 27190	51342	L 37225	51515MP	L 57204	51765
H45261	51616	I19227	WP6814	L 17754	51365	L 27204	51189	L 37227	WL7324	L 57232	51825
H45311	51631	I19228	WP9142	L 17767	57503	L 27218	51307	L 37229	51592	L 57429	57609
H46000	51408	I19229	24875	L 17801	51185	L 27219	51305	L 37230	WL7089	L 57572	51429
H46017	51424	I19231	WP9036	L 17810	51185	L 27233	51068	L 37231	51452	L 58429	57609
H46030	51765	I19232	WP6930	L 17817	51626	L 27234	51068	L 37237	51452	L 60069	51792
H46038	57407	I19233	24489		57207	L 27235	51068	L 37247	51459	L 60116	51970
H46039	51782	I19234	24767	L 17819	57241	L 27252	51342	L 37257	51768	L 65329	57746XD
H46042	51437	I19235	WP6918	L 17822	WL7324	L 27253	51088	L 37262	WL7021	L 67224	57947
H46049	51866	I19236	24322	L 17824	51626	L 27261	51189	L 37274	51460	L 90005	WL7457
H50042	51816	I19237	24765		57207	L 27276	WL7324	L 37293	51431	L 2526	51226
H50045	51127	I19400	24673	L 17825	WL7152	L 27525	WL7183	L 37359	WL7069	L 10019	51050
H50078	51176	I19402	24771	L 17827	51394	L 27535	51083	L 37390	51100	L 10028	51374
H50205	51197XE	I19405	WP6821	L 17837	WL7203		51347	L 37541	WL7083	L 10085	51630
H50246	51829	I19406	24118	L 17847	WL7229	L 27545	51516	L 37562	WL7155	L 10109	51390
H50264	51623	I19407	24525	L 17848	WL7093	L 27635	57254	L 37616	51187	L 10111	51040
H50305	51195	I19409	WP9037	L 17914	57021	L 27668	WL7218	L 37671	57170	L 10112	51040
H51141	51403	I19410	49354	L 17915	WL7232	L 27679	51223	L 37674	WL7291	L 10183	51374
H52810	51860	I19411	24489	L 17922	51040	L 27728	WL7083	L 37681	WL7256	L 10222	51313
H54552	51533	I19412	24767	L 17945	WL7227	L 27729	WL7083	L 37733	51067	L 11394	WL7490
H55026	51731	I19413	24322	L 18071	51056	L 27738	51213	L 37735	57210	L 11403	WL10290
H55032	51866	I19414	24765	L 18097	51358	L 27747	51212	L 37755	51191	L 11411	WL10332
H55033	51862	I29200	WP6922	L 18207	51521	L 27823	51083	L 37814	51732	L 11420	WL10397
H55035	51639	K50001	24210	L 18237	WL7283	L 27826	51324	L 37821	51182	L 11424	WL10351
H55117	51733	K50002	24222	L 18272	WL7286	L 27830	51226	L 37858	51145	L 14006	51042
H55130	51683	K50015	24538	L 18274	WL7287	L 27849	51334	L 37989	51183	L 14615	57712
H55136	51849	K50016	24551	L 18275	WL7212	L 27904	WL7228	L 38018	WL7219	L 14753	51184
H55151	51412	KA89	42044	L 18279	57077	L 27920	WL7216	L 38031	WL7155	L 14758	51185
H55177	51290	KIT 1	24067	L 18282	WL7306	L 27928	51189	L 38113	57083	L 15313	57099
H55179	51097	L 10017	51084	L 18286	WL7293	L 27998	51067	L 38204	51158	L 15438	51227
H55221	51494	L 10018	51189	L 18287	57046	L 28001	WL7217		51820	L 15607	57327
H55253	51730		51307		WL7237	L 28069	51368	L 38212	51186	L 15641	57077
H55307	51236	L 10101	57035	L 18293	51189	L 28106	51099		57161	L 15830	57512
H55312	51680	L 10168	51288	L 18296	WL7294	L 28139	WL7288	L 38240	57328	L 15839	57674
H56009	51181	L 10193	51381	L 18298	WL7308	L 28142	51347	L 38257	51191	L 15844	51009
H56010	51194	L 10241	51348	L 18313	WL7302	L 28316	51045	L 38258	51191	L 16160	57260
H56043	51256	L 10291	51392	L 18340	WL7318	L 28812	51160		51452	L 16161	57143
H56054	51419	L 10343	51839	L 18366	57207	L 28919	WL7236	L 38258	51515MP	L 16162	57341
H56058	51495	L 11091	51340	L 18367	WL7292	L 29093	WL7305	L 38278	WL7178	L 16291	WL10001
H56059	51482	L 12222	57060	L 19097	51365	L 29098	WL7412	L 38285	WL7299	L 16311	57064
H56060	51483		57060MP	L 19102	WL7403	L 29203	WL7217	L 38294	57186	L 17295	51342
H56061	51482	L 14459	51334	L 19104	57341	L 30001	51515	L 38297	WL7303	L 18179	WL10033
H56062	51495	L 14460	51334	L 19105	WL7410		51515MP	L 38365	WL7401	L 18181	WL7509
H56114	51407	L 14476	51394	L 19123	57512	L 30003	51050	L 39001	51191	L 18182	WL7515
H56115	51434	L 14477	57145	L 20011	51398	L 30005	51049		51452	L 18188	WL7503
H60259	51058	L 14610	51356	L 20013	51325	L 30015	51243	L 39001	51515MP	L 19168	WL10067
H60302	51140	L 14612	51365	L 20021	51300	L 30040	51061		51622	L 19200	51335
H64550	51823	L 14619	51626	L 20033	51258	L 30049	51271	L 40017	51515MP	L 19201	51189
H65027	51729	L 14620	51083	L 20049	51069	L 30084	51732		51773	L 19202	51348
H65031	51438		51356	L 20051	51100	L 30119	51515	L 40039	51289	L 19203	57503
H65040	51566	L 14622	51365	L 20081	51068	L 30137	51452	L 40107	51459	L 19206	WL7083
H65119	51557	L 14670	51085		51348		51806	L 40316	51333	L 19207	51083
H65131	51684	L 15309	57033	L 20173	51036	L 30138	51460		51773	L 19208	51334
H65145	51524	L 15315	57021	L 20195	51516	L 30169	51279	L 42168	51820	L 19209	51040
H65152	51654	L 15317	51228	L 20252	51393	L 30255	51231	L 44422	51607	L 19210	57207
H65176	51648	L 15386	57082	L 20253	51324	L 30257	51191	L 44757	51145	L 19211	57046
H65222	57520	L 15436	57082	L 20287	51324		51355	L 44798	57170	L 19212	51358
H65226	51537	L 15465	57303	L 20290	51386	L 30257	51647	L 45126	51230	L 19213	57512
H66040	51677	L 15505	57203		51523	L 30260	51283	L 45259	51187	L 19214	51056
H66041	51679	L 17019	51311	L 20291	51392		51768	L 45262	51675	L 19215	57035
H071	51515	L 17020	WL7098	L 20700	Full Flow 51071	L 30381	51231	L 45408	57172	L 19216	51521
H075	51049	L 17067	51521		Part Flow 51080	L 34421	51602	L 45514	57009	L 20003	51148
H0733	51258	L 17103	51352	L 22167	51521	L 34480	51182	L 45579	57329	L 20009	51153
H0740	51061	L 17144	51340	L 22821	51391	L 34631	51060	L 47015	51021	L 20014	51038
H0749	51069	L 17200	51307		51394	L 34756	51246	L 47033	51820	L 20015	33010
H0781	51068	L 17201	51288	L 24011	51036	L 34875	51191	L 47040	WL7039	L 20020	51189
HP1	51622	L 17207	51521	L 24457	51361		51452	L 47045	33662	L 20022	51254
I19201	WP6868	L 17244	51040	L 24458	51083	L 35197	57243	L 47056	51385	L 20024	51320
I19203	24865	L 17258	57503		51344 ⁴⁰		57243MP	L 47203	WL7039	L 20040	51201
I19204	24774	L 17266	57503	L 24458	51347	L 35310	51056	L 47245	57160	L 20064	51034
I19205	24673	L 17270	WL7203	L 24466	51088		51056MP	L 47304	51765	L 20073	51347
I19206	WP9162	L 17278	WL7100	L 24484	51378	L 35544	57198	L 47430	51133	L 20089	51764
I19207	WP6898	L 17301	WL7415	L 24651	51372	L 35581	57187		57409	L 20099	51099
I19208	WP6990	L 17320	WL7212	L 25247	51223	L 37026	51732	L 47553	51820	L 20110	51010
I19209	24900	L 17357	51215	L 25276	51226	L 37031	51191	L 47570			



PUROLATOR

MASTER INTERCHANGE

MASTER INTERCHANGE

MFG'S NUMBER	WIX NUMBER	MFG'S NUMBER	WIX NUMBER	MFG'S NUMBER	WIX NUMBER	MFG'S NUMBER	WIX NUMBER	MFG'S NUMBER	WIX NUMBER	MFG'S NUMBER	WIX NUMBER
PUROLATOR (Cont'd)		PUROLATOR (Cont'd)		PUROLATOR (Cont'd)		PUROLATOR (Cont'd)		PUROLATOR (Cont'd)		PUROLATOR (Cont'd)	
L20701	51010	L35234	57186	L45515	57311 ²¹⁹	LI 3928	51189	MFP 684 A	WA6433	P 87	51161
L20761	51076	L35280	51186		57312 ²¹⁷	LI 3968	42186	MFP655	42135		51163
L21350	WL10241	L35331	51647	L45515	WL10111 ²¹⁸	LI 3970	51279	MKM1	24210	P 169	51279
L21405	WL10026	L35399	57202	L45526	57311 ²¹⁹	LI 4117	51189	ML16800	24931 ⁴⁰	P 226	51050
L21406	WL10331	L35476	57079		57312 ²¹⁷	LI 4254	WA6397		24932 ⁴⁰		58923
L22500	57502	L35492	51050	L45526	WL10111 ²¹⁸	LI 4269	WA6412	ML16801	24931 ⁴⁰	P 236	58890
L24007	51522	L35495	57521	L45584	57215	LI 3903	33344		24932 ⁴⁰	P4-L	WF500
L24558	51417	L35593	57328	L45598	57204	LI 3997	33080	ML16803	24934	P19L	51183
L24736	51086	L35610	57061	L45684	57215	LKS 37	46525	ML16804	24935	P25F	33194
L25100	57116	L35636	57717	L45881	57182	LKS 41	46532	ML16805	24936	P28	33539
L25195	51068	L35843	57330	L45936	57080	LKS 42	46669	ML16806	24937	P32	51235
L25230	51315	L35890	57562	L45939	57037	LKS 43	42609	ML16807	24939	P36	51005
L25241	51387	L35895	57561	L45967	57073	MF 26 A/1	51302	ML16808	24939	P37	51001
L25250	51212	L35906	57010	L45988	57706	MF 26 A/3	51302	ML16809	24940	P37D	33064
L25251	51213	L35909	57560	L46066	51673	MF 26 A/4	51302	ML16810	51334	P40	51201
L25274	57090	L35930	57214	L46128	57151	MF 39	51184	ML16813	24942	P41	51954
L25277	57078	L35978	57117	L47382	51809	MF 43 A	51343	ML16814	24943	P42	51816
L25288	51522	L36005	57140	L49043	51700	MF 49 A	51006	ML16815	24944	P48	51004
L25536	57038	L36048	51370	L49087	51747	MF 52 A	51302	ML16816	51348	P48S	Cummins 33106
L25545	57563	L36135	57526	L49127	51613	MF 55 A	51183	ML16817	51358		Ford 33273
L25564	57175	L36289	WL10059	L50002	51149	MF 75 A/1	51183 or	ML16818	51359	P55	33065
L25608	57047	L36290	57279	L50007	51168		51193	ML16819	51358	P61	33143
L25646	57062	L36296	WL10010	L50028	51440	MF 75 A/2	51183 or	ML16820	24949	P64	33147
L25690	51160	L37198	57174	L50031	51727		51193	ML16821	24949	P70AC	51010
L25691	57694	L38154	WL10050	L50034	51832	MF 84 A	51300	ML16822	51215	P71	33080
L25692	57806	L38157	WL10060	L50041	51954	MF 94 A	51021	ML16822C	51225	P76	51076
L25702	57041	L38165	57059	L50078	51133	MF 100 A	51183	ML16823	24950	P82	51062
L25848	57029	L38167	WL10058	L50095	51801		51193	ML16824	24951	P88	51138
L25904	57189	L39019	57208	L50116	51671	MF 103 A	51314	ML16825	57936	P90	57290
L26127	WL10164	L39026	51159	L50146	51717	MF 139 A	51309	ML16827	24945	P91	33090
L26288	57262	L39170	WL10025	L50148	51591	MF 170 A	51010	ML16829	57013	P92	51092
L26293	57462	L39171	WL10242	L50300	51970	MF 219 A	51305	ML16829C	57013	P99	51099
L28161	WL10024	L39175	WL10237	L50301	51970 ^{XE}	MF 220 A	51304	ML16831	51348	P105	51136
L28176	WL10056	L39200	51183	L50780	51133	MF 308 A/1	51184	ML16831C	57348	P114	51253
L28180	WL10021	L39201	WL7299	L54514	51444	MF 308 A/3	51158	ML16832	51358	P115	51129
L28209	WL7522	L39202	57210	L54563	51800	MF 314 A	51304	ML16833	57356	P118	51250
L29009	51031	L39203	57083	L54836	51971	MF 517 A	51327	ML16835	57349	P119	33044
L29021	51755	L39204	51452	L54851	51741	MF 700 A	42119	ML16837	57671	P119M	33044
L29169	WL10345	L39260	51774	L54998	51649	MF 45700 A	51515	ML16838	57932	P120	33048
L29177	WL10283	L40010	51183	L55097	57911	MF 63003 A	51342	ML16840	57931	P120M	33048
L29200	51342	L40011	51125	L55099	57728	MF21	51300	ML16843	57935	P123	33043
L29201	WL7021	L40012	51155	L55320	51642	MF63B	51161	ML16844	57934	P124	51121
L30007	57011	L40035	51021	L55327	51674	MF140	51653	ML16845	57933	P127	51613
L30010	51172	L40036	51767	L55332	57112	MF146A	51717	ML16846	57671	P131	51123
L30013	51151	L40043	51343	L55960	57213	MF149A	51184	ML16847	57933	P134	33112
L30014	51242	L40048	51158	L55975	57051	MF190A	42811	ML16848	51358	P136	33436
L30017	51105	L40050	51503	L56019	51748 ^{XD}	MF191	42710	ML16849	51358	P137	51468
L30019	51110	L40058	51278	L56036	51971 ^{XD}	MF192A	42630	ML16850	51359	P139	51468
L30022	51601	L40082	51062	L56049	57081	MF203A	51133	ML16851	51356	P140	51198
L30026	51581	L40084	51794	L56069	51660	MF221A	51099	ML16852	57935	P141	51143
L30034	51006	L40087	51789	L59068	51791	MF222A	51313	ML16853	57934	P142	51420
L30042	51512	L40088	51789	L59925	57909	MF276A	51188	ML16854	57931	P146	51900
L30048	51004	L40106	51772	L60043	33353	MF292A1	51168	ML16859	57040	P147	33370
L30052	51302	L40110	51797	L60055	51265	MF468	51629	ML16860	57937	P157	33051
L30054	51281	L40115	51129	L60057	51277	MF588	51629	ML16861	51357	P157M	33051
L30066	51052	L40118	51250	L60060	51511	MF3900	Hsg. 51184	ML16862	57356	P158	33052
L30068	51798	L40119	51154	L60137	51657	MF6103	51374	ML16864	51394	P158M	33052
L30071	51092	L40122	51458	L60140	51079	MF13900	Hsg. 51300	ML17782	51348	P176	51430
L30088	51138	L40124	51121	L60146	51874	MF36300A	51312	ML26802	24933	P180	33825
L30090	57290	L40127	51807	L60350	51233	MF36304A	51312	ML36830	57514	P181	33360
L30121	51796	L40128	51802	L60750	51751	MF36304B	51312	ML36830C	57514	P192	51092
L30124	51452	L40129	51808	L60752	51753	MF45700B	51515	MP82	Hsg. 51062	P212	58877
L30133	51328	L40137	51251	L69063	51799	MF45804A	51521	N 33 AC	51010	P213	58879
L30135	51156	L40154	51842	L65100	57370	MF63000A	51374	N 34	51006	P214	58880
L30141	51143	L40210	51704	L65172	51599	MFF 106 A	51302	N 51	51100	P215	58656
L30147	51106	L40219	51458	L65200	57777	MFF 124 A	33114	N1500	Hsg. 51080	P215S	58656
L30165	51287	L40313	51649	L65236	51722	MFF 205 A	51184	NG68251	51087	P216	58658
L30215	51268	L40314	51824	L65328	57745 ^{XD}	MFF 516 A	33166 ³⁰⁵	OA1	24077	P216S	58658
L30224	51777	L41404	WL10342	L65965	57744 ^{XD}			OF2	51254	P217	58883
L30238	51592	L43056	51385	L65969	51792 ^{XD}	MFF 629	33166 ³⁰⁵	OF2C	51254	P217S	58883
L30251	51285	L44444	51758	L66043	57022		WF8018	OF2C1	51254	P219	58882
L30279	51810	L44674	51177	L66108	57291	MFF 629 A	33166 ³⁰⁵	OF2F	51254	P220	58881
L30288	51742	L44748	51224	L90001	51215		WF8018	OF15C	Hsg. 51254	P220S	58881
L30341	51515	L44754	51282	L90002	57161	MFF 783 A	WF8020	OF15C1	Hsg. 51254	P221	58878
L30836	57750S	L44796	51459	L90003	57062	MFF 47300	33033	OF15F	Hsg. 51254	P221S	58878
L31135	51118	L44872	51734	L90004	57207	MFF 65300 A	51342	OP4619	51626	P222	58926
L31385	WL10286	L45189	51158	LI 1989	51183	MFF106A1	51302	P 10 L	51183	P222S	58926
L31389	WL10077	L45194	51754	LI 1989 B	51183	MFF149A	33194	P 23	51314	P224	58922
L31437	WL10358	L45242	57411	LI 2687	51515 ^{MP}	MFF172A	51092	P 34	51006	P225	58920
L32106	51099	L45308	57210	LI 2768	51050	MFF189A	51343	P 34 S	51006	P225S	58920
L34002	51091	L45318	51376	LI 3550	51189	MFF222A	51313	P 34 W	51006	P226S	58923
L34524	51640	L45319	51641	LI 3554	51189	MFF299A1	33348	P 35	51021	P227	58927
L34733	51714	L45335	51607	LI 3582	51411	MFH 440 A	51161	P 49	51271	P227S	58927
L34734	57360	L45391	57182	LI 3620	33112	MFP 477 A	42155	P 50	51503	P230	33144
L34743	51745		57182 ^{MP}	LI 3626	51515 ^{MP}	MFP 542 A	42160	P 51	51100	P232	58707
L34750	51067	L45430	51285	LI 3821	33284	MFP 591 A	42157	P 70 FF	Full-Flow 51071	P232S	58707
L35098	51762			LI 3855	51515 ^{MP}	MFP 627 A	42155		Part Flow 51080	P233	58707
L35132	51620			LI 3901	33281	MFP 639 A	46188	P 70 FR	51010	P233S	58707

FOR REFERENCE PURPOSES ONLY-CHECK VEHICLE APPLICATION LISTING FOR CORRECT WIX FILTER Hsg(Housing) . . . WIX NUMBER is Replacement Element to be used in filter housing assembly.

Italicized Part Numbers May Not Be Available At Time Of Publication.

⁴⁰Not a direct interchange -refer to application listing ²¹⁷Truck or Bus applications with oil filter housing that has a spring-loaded long post - has lid attached to filter ²¹⁸Van applications with housing that has spring-loaded



MASTER INTERCHANGE

PUROLATOR

MFG'S NUMBER	WIX NUMBER	MFG'S NUMBER	WIX NUMBER	MFG'S NUMBER	WIX NUMBER	MFG'S NUMBER	WIX NUMBER	MFG'S NUMBER	WIX NUMBER	MFG'S NUMBER	WIX NUMBER
PUROLATOR (Cont'd)		PUROLATOR (Cont'd)		PUROLATOR (Cont'd)		PUROLATOR (Cont'd)		PUROLATOR (Cont'd)		PUROLATOR (Cont'd)	
P235	58929	P1237	58841	P4808	Hsg. 51475	PC 26	51189	PER 59	51453	PER 4459	51083
P235S	58929	P1238	58997	P7600	Hsg. 51076		51311		51768		51334 ⁴⁰
P238	58892	P1239	58876	P7612	51076	PC 26	51374	PER 67	51791	PER 4459	51347
P239	58894	P1240	58969	P7661	Lube Hsg. 51080	PC 27	51335	PER 68	51791	PER 4466	51088
P239S	58894	P1241	58815		P/S Hsg. 51430	PC 27/10	51335	PER 69	51792		51342
P246	58886	P1242	58822	P7662	Hsg. 51430	PC 31	51452	PER 73	51083	PER 4476	51394
P249	58991	P1243	58822	P7663	Hsg. 51430	PC 32	51307		Mazda 51347	PER 4477	51745
P254	58952	P1244	58609	P9200	Hsg. 51092	PC 32/1	51374	PER 73	Colt 51381	PER 4619	51626
P255	58939	P1245	58614	P22500	57502	PC 33	51158	PER 83	51515MP		57046
P256	58937	P1246	58822	P34462	WA10841		51820	PER 86	33373	PER 4670	51085
P259	51058	P1247	58815	P34473	46235	PC 33 Mic 10	51820		WF10024		51307
P260	51569	P1248	58609	P76638	Hsg. 33080	PC 33 SM 10	51820	PER 101	51335	PER 8100	51068
P261	51666	P1249	58616	P76662	Hsg. 33080	PC 34	51515	PER 111	51040	PER5M	51049
P262	51790	P1250	58603	P92030	Hsg. 51092	PC 34/1	51515		51340	PER12	51046
P263	46102	P1251	58605	P92181	Hsg. 51092	PC 37	51068	PER 116	51970	PER14	51038
P264	51623	P1252	58842	PA13192	46120	PC 38	51307	PER 127	51158	PER17M	51084 or
P266	51571	P1254	58601	PA23465	42133	PC 42	33358		51807		51307 or
P321	51175	P1255	Exc. 190 58987	PA23592	46126	PC 45	33662	PER 138	51460	PER17M	51348
P327	51235		190 Series 58990	PA24343	46134	PC 48	33987	PER 151	WF10024	PER20	51551
P329	51235	P1258	58974	PA24372	46077	PC 49	33167	PER 151 F	WF10024	PER21	51755
P700	Fuel Hsg. 33080	P1259	58983	PA24378	46174	PC 200	51515	PER 152	33472	PER24	51320
	Lube Hsg. 51080	P1260	58962	PA24645	46162		51515MP	PER 152 F	33472 ⁴⁰	PER25	33254
P701	Hsg. 33080	P1261	58973	PA24690	46017	PC 200 o.F	51521	PER 152 FO	33472	PER29	51755
P704	Hsg. 51071	P1262	58613	PA24712	46428	PC 201	51374	PER 159	57207	PER30	33218
P761	51076	P1263	58608	PA24720	46028	PC 202	51768	PER 167	51392	PER31	33219
P762	51076	P1266	58100	PA24722	46273	PC 203	51352	PER 173	51036	PER33M	51258
P766	Fuel Hsg. 33080	P1267	58847	PA24731	46117	PC 204	51158	PER 175 H	51858	PER36	33340
	Lube Hsg. 51080	P1268	58611	PA24880	46302	PC 207	51521	PER 179	57503	PER37	33339
P769	Hsg. 33080	P1270	58846	PA24881	46301	PC 210	51515MP	PER 182 H	51772	PER38	33342
P776	Hsg. 51430	P1271	58843	PA25042	46417	PC 211	51158	PER 183	51374	PER40M	51061
P800	Hsg. 51062	P1272	58610	PA25048	46425		51820	PER 184	51334	PER41	33351
P807	Hsg. 51062	P1273	58030	PA25248	46443	PC 214	51768	PER 190	51342	PER43	33353
P900	Hsg. 57290	P1276	57701	PA25301	42341	PC 224	51820	PER 193	51334	PER44	33354
P904	Hsg. 33090	P1277	58624	PA25324	42524	PC 225	51452		51381	PER46	33336
P911	33234	P1281	58898	PA25418	42484	PC 231	51283	PER 204	51189	PER48	51158
P919	Hsg. 33090	P1282	58117	PA25446	46728		51768	PER 231	33115	PER49M	51069
P1109	Hsg. 33271	P1283	58013	PA25463	46834	PC 232	51825		33405	PER52	51831
P1115	33271	P1284	58574	PA25507	46832	PC 234	51068	PER 237	51361	PER54	51261
P1115M	33271	P1285	51365	PA25566	46924		51189	PER 238	51592	PER62	33334
P1124	Hsg. 33271	P1286	58845	PA30067	42088	PC 237	51452	PER 240	51394	PER63	33239
P1141	51403	P1287	58606	PA33380	46036	PC 238	51460	PER 244	51040	PER64	51034
P1148	58886	P1288	58617	PA33590	46503	PC 239	51083	PER 247 F	33472 ⁴⁰	PER66	51052
P1149	58889	P1290	51064	PA34479	46153		51347		WF10024	PER68S	51798
P1150	58921	P1293	58618	PA34878	46418	PC 241	51460	PER 248 F	33472 ⁴⁰	PER70	51792
P1170	33055	P1294	58324	PA34879	46416	PC 245	51347	PER 256	51312	PER75	Mazda 51347
P1173	58899	P1295	58020	PA34886	46109	PC 247	51459		57241		Honda 51390
P1175	58705	P1296	58040	PA35192	46253	PC 250	57339	PER 257	51452	PER77	33381
P1183	58841	P1297	58731	PA35227	46035	PC 252	51342	PER 263	51348	PER78	33380
P1184	58949	P1298	58604	PA35244	46215	PC 252 o.F	51342	PER 265 F	33124	PER81	51068
P1185	58942	P1300	WL10376	PA35265	46472	PC 253	51342		33358	PER81M	51068
P1186	58945	P1301	57702	PA35267	42472	PC 257	51191	PER 268 H	57460	PER84	51794
P1187	58946	P1302	58844	PA35323	42385	PC 258	57503	PER 270	51334	PER85	33384
P1189	58994	P1303	58010	PA35330	46153	PC 260	51283	PER 274	51460	PER88	51789
P1193	58956	P1304	58615	PA35396	42389		51768	PER 274 F	33125	PER89	51764
P1194	58896	P1305	58612	PA35414	42329	PC 265	51189		WF10024	PER95	51801
	58934	P1306	58732	PA35431	46902		51215	PER 276	WL7324	PER96	33118
P1195	58897	P1307	58970	PA35432	46673	PC 265	51311	PER 277	51189	PER97	33120
P1196	58891	P1308	58966	PA35433	42729	PC 301	51050	PER 278	WL7100	PER106	51772
P1197	58840	P1310	58070	PA35462	42725 ⁵⁵	PC 405	33149	PER 284 F	33195	PER109	51390
P1198	58934	P1311	58710		42725FR ³⁶⁰	PC47	57012	PER 286	51381	PER110	51797
P1201	58837	P1312	WL10374	PA35528	46804	PC246	51825		57046	PER112	51040
P1202	58917	P1313	58127	PA35560	42843	PC251	51285	PER 287	51324	PER116S	51671
P1203	58962	P1314	58116	PA35592	46914	PC255	51231	PER 291	51392	PER119	51452
P1204	58805	P1315	58545	PA35642	49883 ⁵⁵	PD50	Hsg. 51503	PER 301	WL7415	PER120	51612
P1206	58936	P1316	58135		49883FR ³⁶⁰	PD51	Hsg. 51100	PER 306	51243	PER121	51796
P1209	58948	P1317	58099	PA35649	49223	PEA 527	Hsg. 42186	PER 308 F	33152	PER122	51458
P1211	58904	P1318	58323	PA40004	42020	PEA 556	42904	PER 316	51333	PER123	51045
P1213	58967	P1320	58953	PA40113	42073	PER	51460		51773	PER124	51042
P1214	58968	P2600	Hsg. 57290	PA40124	42077	PER 1	51515	PER 322 F	33149	PER128	51802
P1215	57101	P3242	Hsg. 51175	PA43195	46040		51515MP	PER 323 F	WF8049	PER129	51808
P1216	58804	P3243	Hsg. 51175 (2)	PA44727	46213	PER 1 A	51515	PER 336 F	33358	PER131F	33239
P1217	58877	P3244	Hsg. 51175	PA45090	46440		51515MP	PER 337	51361	PER132	33341
P1218	58951	P3245	Hsg. 51175	PA45314	42487	PER 3	51050	PER 338	51034	PER134	33116
P1219	58884	P3246	Hsg. 51175	PA50091	42098	PER 5	51049		51088	PER135H	51422
P1220	58993	P3247	Hsg. 51175 (2)	PB 3015	51021	PER 15	33107	PER 367 F	WF10024	PER136A	46100
P1221	58875	P3248	Hsg. 51175	PB 3015 D	51021		33405	PER 368	57207	PER137	51806
P1224	58902	P3249	Hsg. 51175 (2)	PB 3015/1	51021	PER 17	51084	PER 369	57207	PER150F	33216
P1225	58995	P3250	Hsg. 51175	PB 3052	57409	PER 18	51189	PER 393	51334	PER165	51287
P1226	58701	P3251	Hsg. 51175 (2)	PBL 11403	WL10290		51307	PER 1091	51340	PER168	51288
P1227	58895	P3252	Hsg. 51437	PC 20	WL7098	PER 26	51581	PER 2167	51521	PER188	51342
P1228	58888	P3253	Hsg. 51437 (2)	PC 20 o.F	WL7098	PER 28	WL7098	PER 4004	51083	PER194	51381
P1229	58906	P3254	Hsg. 51437	PC 21	WL7098	PER 33	51258		51347	PER195	51516
P1230	58978	P3255	Hsg. 51437 (2)	PC 22	51189	PER 40	51061	PER 422	51607	PER201	24034
P1231	58994	P3295	Hsg. 51235	PC 23	51084	PER 42	51034	PER 4458	51361	PER202	24034
P1232	58955	P3296	Hsg. 51235 (2)	PC 24	51243		51361	PER 4458	51083	PER210	51704
P1233	58996	P3400	Hsg. 51006	PC 25	51515	PER 49	51069		51344 ⁴⁰	PER211	51785
P1234	58602	P4804	Hsg. 33106			PER 53	33352	PER 4458	51347	PER212F	33246
P1236	58840	P4806	Hsg. 51004							PER215	51268

MASTER INTERCHANGE

FOR REFERENCE PURPOSES ONLY-CHECK VEHICLE APPLICATION LISTING FOR CORRECT WIX FILTER Hsg(Housing) . . WIX NUMBER is Replacement Element to be used in filter housing assembly.
 Italicized Part Numbers May Not Be Available At Time Of Publication.

⁴⁰Not a direct interchange -refer to application listing ⁵⁵Standard version ³⁶⁰Flame Retardant Version ⁴⁰¹With standard drain



PUROLATOR

MASTER INTERCHANGE

MASTER INTERCHANGE

MFG'S NUMBER	WIX NUMBER	MFG'S NUMBER	WIX NUMBER	MFG'S NUMBER	WIX NUMBER	MFG'S NUMBER	WIX NUMBER	MFG'S NUMBER	WIX NUMBER	MFG'S NUMBER	WIX NUMBER
PUROLATOR (Cont'd)		PUROLATOR (Cont'd)		PUROLATOR (Cont'd)		PUROLATOR (Cont'd)		PUROLATOR (Cont'd)		PUROLATOR (Cont'd)	
PER216H	51610	PER4620	51356	PFC2M	33066	PFC4627	33500	PL14619	51626	PM 1096	46415
PER217F	33472 ⁴²⁰	PER4622	51365	PFC4	33067	PFC4627M	33500	PL14620	51356	PM 1102	42924
PER218F	33383	PER4631	51620	PFC4M	33067	PFC4628	33316	PL14622	51365	PM 1103	WA6433
PER219	51458	PER4651	51372	PFC5	33087	PFC4637	33331	PL14670	51085	PM 1104	46015
PER220H	51611	PER4801	51158 w/	PFC5M	33087	PFC4639	33500	PL15309	57033	PM 1105	WA6422
PER221H	51663		Base 24034	PFC6	33238	PFC4640	33500	PL15313	57099	PM 1106	WA6398
PER224	51777	PER5401	51261 w/	PFC6	33276	PFC4640M	33500	PL15315	57021	PM 1133	WA6383
PER225	51798		Base 24034	PFC7	33276	PFC4657	33500	PL15317	51228	PM 1137	WA6391
PER226	51843	PER8801	w/base 24034	PFC33	33063	PFC4658	33329	PL15436	57082	PM 1142	46020
PER227F	33121		51789	PFC35	33081	PFC4659	33500	PL15505	57203	PM 1149	46010
PER228F	33122	PER11001	w/base 24034	PFC35M	33081	PFC4660	33500	PL15607	57327	PM 1153	42170
PER229F	33365		51797	PFC36	33086	PFC4661	33500	PL15839	57674	PM 1161	42904
PER230F	33366	PF 65	33073	PFC36M	33086	PFC4662	33502	PL16311	57064	PM 1161	42904
PER232	33109	PF 453	33167	PFC153	33006	PFC4663	33477	PL20033	51258	PM 1556	46165
PER235F	33019	PF 454	33112	PFC154	33007	PFC4664	33294	PL20049	51069	PM 1568	46541
PER235FM	33019	PF 3013 D	33167	PFC155	33008	PFC4666	33280	PL20064	51034	PM 1571	46540
PER241	51348	PF 3145 D	33112	PFC157	33085	PFC4667	33326	PL20081	51068	PM 1574	46414
PER249F	33472 ⁴²⁰	PF200	33516	PFC157M	33085	PFC4668	33281	PL20123	51045	PM 1597	46135
PER250	51749	PF200L	42549	PFC158	33087	PFC4672	33487	PL20195	51516	PM 1605	46515
PER252	51342	PF631	33511	PFC158M	33087	PFC4673	33501	PL20252	51342	PM 1621	46594
PER253	51324	PF2002	Hsg. 33516	PFC160	33092	PFC4675	33379	PL21425	WL10350	PM 1631	46290
PER259	51669	PF2006	33516 (6)	PFC161	33069	PFC4685	33267	PL21478	WL10396	PM 1640	46225
PER260	51774	PF2007	Hsg. 42549	PFC161M	33069	PFC4687	33489	PL22167	51521	PM 1657	WA6212
PER262F	33390	PF3008	33210	PFC162	33089	PFC4688	33292	PL22500	57502	PM 1680	WA6191
PER266F	33123	PF3014	33083	PFC162M	33089	PH2222	57060	PL22821	51394	PM 1697	42133
PER267F	33400	PF3014M	33083	PFC163	33204		57060MP	PL24011	51036	PM 1698	WA6430
PER275F	33281	PF3116	33021	PFC163M	33204	PIC405	33195	PL24457	51361	PM 1706	WA6009
PER279	Cummins 51671	PF3117	33169	PFC165	33085	PIL 22	51189	PL24458	51344	PM 1707	WA10013
	Detroit 51810	PF3119	33209	PFC222	33128	PIL 30	51515MP	PL24651	51372	PM 1708	WA6386
PER280H	51826	PF3121	33348	PFC246	33053	PIL 38	51515MP	PL25230	51315	PM 1709	46554
PER281H	51860	PF3123	33369	PFC246M	33053	PIL 38	51515MP	PL25230	51315	PM 1711	46554
PER282H	51861	PF3124	24122	PFC247	33214	PL 11 D	51398	PL25247	51223	PM 1714	WA10013
PER283C	24071	PF3125	33358	PFC247M	33214	PL 13 D	51325	PL25274	57090	PM 1750	42608
PER288	51742	PF3125	33358	PFC252	33202	PL 13 D1	51325	PL25276	51226	PM 1758	46313
PER289	51626	PF3126	33056	PFC252M	33202	PL 39 D	51289	PL25277	57078	PM 1760	46741
PER290	51523	PF3128	33022	PFC255	33203	PL 40	WL7039	PL25288	51522	PM 1762	46430
PER292	51334	PF3131	33163	PFC261	33500	PL 84	51732	PL25401	51355	PM 1763	46050
PER294	51479	PF3132	33016	PFC261M	33500	PL 10241	51348	PL25608	57047	PM 1775	42155
PER298F	33811	PF3134	33112	PFC263	33502	PL 22	51265 or	PL25609	57173	PM 1794	42170
PER300	51970	PF3135	33196	PFC263M	33502		51276	PL25848	57029	PM 1797	42194
PER305F	33395		WF8020	PFC265	33085	PL28	51440	PL26127	WL10164	PM 1798	WA6212
PER307	51040	PF3136	33197	PFC265M	33085	PL29	51645	PL30001	51515	PM 1810	42200
PER311	51970	PF3137	24004	PFC280	33206	PL31	51727	PL30288	51742	PM 1812	WA6033
PER312H	51247	PF3148	33208	PFC280M	33206	PL35	51040	PL31445	WL10371	PM 2026	51732
PER313	51649	PF3151	33092	PFC3141	33093	PL36	51767	PL31490	WL10399	PM 2028 B	51732
PER314	51824	PF3154	33701	PFC3141M	33093	PL37	51511	PL34631	51060	PM 2043	51149
PER318	51512	PF3156	24005	PFC3144	33481	PL39	51511	PL35399	57202	PM 2106	51099
PER319	51820	PF3158	33712	PFC3144M	33481	PL49	24618	PL35581	57187	PM 2120	51398
PER321	51568	PF3160	33095	PFC3150	33355	PL50	24636	PL35610	57061	PM 2137	51161
PER343	51839	PF3160M	33095	PFC3156	33371	PL51	24639	PL36135	57526	PM 2150	Full Flow 51071
PER349	51381	PF3161	33087	PFC3161	33486	PL53	24644	PL36296	WL10010		Part Flow 51080
PER357F	33395	PF3161M	33087	PFC3165	33482	PL55	51265	PL38165	57059	PM 2376	57609
PER359	33149	PF3163	33082	PFC3165M	33482	PL56	51276	PL41404	WL10342	PM 2390	57409
PER359F	33149	PF3163M	33082	PFC3172	51277	PL57	51277	PL44872	51734	PM 2427	51732
PER362	51342	PF3169	33097	PFC3172M	33500	PL58	51278	PL45335	51607	PM 2427 D	51732
PER373	51034	PF3170	33204	PFC3173	33476	PL59	51297	PL45515	57314 ²¹⁹	PM 2429	57609
PER375	33393	PF3171	33079	PFC3175	33564	PL64	51872		57312 ²¹⁷	PM 2429 D	57609
PER375F	33386	PF3171M	33079	PFC3175M	33564	PL71	51092	PL45515	WL10111 ²¹⁸	PM 2430	51133
PER381	51231	PF3172	33095	PFC3177	33291	PL77	51732	PM 153	42977	PM 2430 D	51133
PER388F	33958	PF3172M	33095	PFC3178	33023	PL81	51185	PM 157	46290	PM 2433	51732
PER389F	33959	PF3173	33483	PFC3178M	33023	PL85	51630	PM 200	51314	PM 2438	57947
PER391	51545	PF3173M	33483	PFC3180	33138	PL88	51630	PM 204	51765	PM 2438 D	57947
PER923	51478	PF3174	33128	PFC3182	33500	PL133	51328	PM 204 D	51765	PM 3055	51385
PER2001	51196 w/	PF3175	33087	PFC3182M	33500	PL178	51310	PM 352	51010	PM 3056	51385
	Base 24034	PF3175M	33087	PFC3183	33500	PL2106	51099	PM 352 A	51148	PM 4019	33114
PER2025	51552	PF3176	33490	PFC3183M	33500	PL3056	51385	PM 354	51006	PM 4049	33715
PER2168	51820	PF3176M	33490	PFC3186	33500	PL4524	51640	PM 354 A	51006	PM 4068	33007
PER2501	24750	PF4522	33260	PFC3186M	33500	PL4550H	51823	PM 354 C	51100	PM 4170	33114
PER2821A	51394	PF4522	33260	PFC3187	33066	PL4552H	51533	PM 356	51021	PM 4210	33006
PER4001	51381	PF4556	33389	PFC3187M	33204	PL4558	51417	PM 356 C	51006	PM 5013	51634
PER4002	51091	PF4557	33507	PFC3188	33136	PL4674	51177	PM 370	WL7021	PM 5122	57131
PER4007	51522	PF4562	33211	PFC3191	33156	PL10017	51084	PM 390	51006	PM210	51004
PER4011	51036	PF4564	33263	PFC3193	33130	PL10085	51630	PM 390 D	51100	PM217	51099
PER4421	51602	PF4692	33217	PFC4483	33279	PL10111	51040	PM 453	33167	PM228	51110
PER4423F	33357 ⁴²⁰	PF20004	42549	PFC4488	33282	PL10193	51381	PM 454	33112	PM266	51302
	WF10051 ⁴¹⁹	PFC 1 M	33011	PFC4489	33479	PL10291	51392	PM 455	33429	PM357	51010
PER4444	51758		33053	PFC4493	33221	PL11403	WL10290	PM 461	51184	PM380	51148
PER4460	51334 ⁴⁰	PFC 221	33161	PFC4497	33471	PL11411	WL10332	PM 1033	42054	PM456	33261
PER4465F	33385		33310	PFC4498	33387	PL11420	WL10397	PM 1034	WA6490	PM1020	51304
PER4469F	33393	PFC 243	33011	PFC4602	33500	PL11442	WL10419	PM 1036	WA6385	PM1026	33148
PER4480	51182	PFC 3168	33153	PFC4602M	33500	PL12222	57060	PM 1041	42977	PM1027	46014
PER4484	51378	PFC 3169	33153		57060MP	PL14006	51042	PM 1042	42977	PM1030	42165
PER4486	51378	PFC 4492	33328	PFC4604	33497	PL14459	51334	PM 1051	WA6389	PM1031	42373
PER4509F	33398	PFC 4638	33330	PFC4605	33503	PL14460	51334	PM 1073	46294	PM1035	42160
PER4514	51444	PFC 4641	33508	PFC4605M	33503	PL14476	51394				
PER4519	51748	PFC 4665	33284	PFC4607	33276	PL14477	51145				
PER4555F	33519	PFC 4689	33285	PFC4617	33321	PL14610	51356				
PER4563	51800	PFC1	33053	PFC4618	33324	PL14612	51365				
		PFC2	33066	PFC4621	33293	PL14615	57712				

FOR REFERENCE PURPOSES ONLY-CHECK VEHICLE APPLICATION LISTING FOR CORRECT WIX FILTER Hsg(Housing) . . . WIX NUMBER is Replacement Element to be used in filter housing assembly.

Italicized Part Numbers May Not Be Available At Time Of Publication.



QUAKER STATE

MASTER INTERCHANGE

MASTER INTERCHANGE

MFG'S NUMBER	WIX NUMBER	MFG'S NUMBER	WIX NUMBER	MFG'S NUMBER	WIX NUMBER	MFG'S NUMBER	WIX NUMBER	MFG'S NUMBER	WIX NUMBER	MFG'S NUMBER	WIX NUMBER
QUAKER STATE (Cont'd)		QUAKER STATE (Cont'd)		QUAKER STATE (Cont'd)		QUAKER STATE (Cont'd)		QUAKER STATE (Cont'd)		QUAKER STATE (Cont'd)	
QS3508	51452	QS45522	57311 ²¹⁹	QSA279	42499	QSA575	42695	QSA3525	42992	QSA7417	46288
QS3512	51335		57312 ²¹⁷	QSA280	42732	QSA578	42954	QSA3537	42039	QSA7420	46306
QS3519	51268	QS45522	WL10111 ²¹⁸	QSA282	42266	QSA578SY	42955	QSA3549	46220	QSA7421	46117
QS3522	33472 ⁴²⁰	QSA19	42995	QSA282SY	42267	QSA582	42957	QSA3552	42153	QSA7426	46098
QS3528	33109	QSA21	42970	QSA283	42268	QSA584SY	42947	QSA3559	46120	QSA7431	46327
QS3531	51392	QSA24	42991	QSA283SY	42269	QSA586	42918	QSA3566	46007	QSA7440	46213
QS3535	51036	QSA26	42704	QSA284	42337	QSA588	42950	QSA3588	46040	QSA7597	46302
QS3555	51749	QSA70	42370	QSA284SY	42340	QSA588SY	42951	QSA3597	46013	QSA7598	46301
QS3555A	51749	QSA77	42373	QSA285	42746	QSA595	42961	QSA3602	46056	QSA7600	46398
QS3562	51381	QSA113	42122	QSA287	42633	QSA596	42661	QSA3621	46016	QSA7614	46390
QS3569	51452	QSA114	42063	QSA287SY	42634	QSA597	42966	QSA3631	42993	QSA7617	46207
QS3593	51064	QSA124	42274	QSA288	42203	QSA598	42980	QSA3637	46048	QSA7620	46298
	51334	QSA124A	42274	QSA292	42250	QSA598SY	42981	QSA3642	42994	QSA7640	46272
QS3593A	51334	QSA127	42043	QSA293	42183	QSA501	42770	QSA3647	46036	QSA7651	46295
QS3593B	51334	QSA133	42061	QSA295	42009	QSA502	42667	QSA3648	46037	QSA7664	46388
QS3594	33121	QSA136	42095	QSA296	42010	QSA502SY	42668	QSA3649	46041	QSA7775	46104
QS3595	33122	QSA142	42241	QSA298	42144	QSA504	42923	QSA3660	42133	QSA8037	46104
QS3600	51516	QSA146	42011	QSA303	42067	QSA510A	42694	QSA3681	46046		46441
QS3612	51970	QSA148	42055	QSA305	42044	QSA511	42925	QSA3688	46202	QSA8069	46195
QS3614	51348	QSA160	42020	QSA324A	42116	QSA513	46001	QSA3717	46132	QSA8121	42015
QS3651A	51521	QSA167	42244	QSA325	42099	QSA514	42512	QSA3814	46084		46441
QS3664	51334	QSA176	42091	QSA326	42098	QSA514SY	42513	QSA3901	46077	QSA8133	46443
	51381	QSA179	42082	QSA327	42101	QSA515	42765	QSA3902	46180	QSA8162	46318
QS3675	51522	QSA179A	42082	QSA328	42097	QSA517	42676	QSA3903	46138	QSA8205	46081
QS3675A	51522	QSA184	42054	QSA329	42714	QSA517SY	42648	QSA3914	46144	QSA8221	46035
QS3682	51361	QSA187	42093	QSA340A	42113	QSA518SY	42945	QSA3915	46140	QSA8269	46035
QS3710	33123	QSA189	42083	QSA345	42932	QSA519	42670	QSA3916	46139		46484
QS3711	33124	QSA192	42088	QSA346	46239	QSA519SY	42671	QSA3924	46179	QSA8475	46444
QS3766	51742	QSA210	42245	QSA347	42049	QSA520	42916	QSA3930	46087	QSA8547	46463
QS3767	33811	QSA210HD	46286	QSA348	42071	QSA524	42684	QSA4244	46011	QSA8548	46462
QS3807	51568	QSA212	42901	QSA351	42073	QSA524SY	42685	QSA4303	42136	QSA8602	42472
QS3807A	51344 ⁴⁰	QSA213	42975	QSA352	46165	QSA533	42654	QSA4309	46116	QSA8606	46472
QS3816	51374	QSA214	42689	QSA353	42906	QSA533SY	42655	QSA4320	46019	QSA8747	46699
QS3828	51839	QSA215	42836	QSA357	42998	QSA534	42674	QSA4325	46042	QSA8754	46153
QS3865A	51390	QSA216	42378	QSA362	42984	QSA534SY	42675	QSA4365	46111	QSA8755	42487
QS3950	51381	QSA217A	42006	QSA371	42933	QSA537	42692	QSA4381	46149	QSA8760	42181
QS3963	51068	QSA218	42003	QSA374	42157	QSA539	42692	QSA4521	46135	QSA8766	42797
QS3970	51630	QSA219	42852	QSA376	42159	QSA541	42682	QSA4778	46147	QSA8805	42384
QS3976	51607	QSA222	42240	QSA381	42057	QSA541SY	42683	QSA4779	42224	QSA8817	42329
QS3980	51036	QSA223	42851	QSA500	42210	QSA543	42678	QSA4830	46146	QSA8911	42564
QS3985	51626	QSA224	42047 ⁵⁵	QSA501	42129	QSA543SY	42679	QSA4831	46163	QSA8918	42476
QSA386	51745	QSA225	42047NP ⁴⁷⁹	QSA502	42422 ⁵⁵	QSA544SY	46522	QSA4939	42333	QSA8925	46648
QSA4536	51289	QSA225	42066		42422NP ⁴⁷⁹	QSA548	42680 ⁵⁵	QSA4940	46183	QSA8956	42341
QSA4681	51088	QSA226	42334	QSA502SY	42423	QSA548SY	42681	QSA4958	46089	QSA8969	42524
QSA4731	51386		42334NP	QSA504	42915	QSA553	42676	QSA5056	46134	QSA8970	46674
QSA4967	51394	QSA226SY	42336	QSA505SY	42516	QSA553SY	42677	QSA5057	46128	QSA8997	42385
QSS320	51160	QSA227	42120	QSA506	42316	QSA555	42648	QSA5058	46126	QSA9053	46677
QSS343	51357	QSA228	42504	QSA507	42208 ⁵⁵	QSA562	42672	QSA5125	46242	QSA9054	42389
QSS5618	51228	QSA229	42505		42208NP ⁴⁷⁹	QSA562SY	42673	QSA5350	46320	QSA9113	42728
QSS652	51378	QSA230	42260	QSA507SY	42209	QSA564	46347	QSA5466	46273	QSA9269	46573
QSS6607	51365	QSA230B	46337	QSA508SY	42541	QSA565	42948	QSA5595	46105	QSA9286	46289
QSS6811	51334	QSA230HD	46335	QSA511A	42037	QSA569	42656	QSA6304	46203	QSA9332	42484
QSS6847	51246	QSA232	42910	QSA512	42210	QSA569SY	42657	QSA6305	42218	QSA9345	42729
QSS6848	51145	QSA233	42045	QSA512SY	42249	QSA575	42637	QSA6306	46090	QSA9359	46322
QSS6941	51287	QSA234	42046	QSA523	42119 ⁵⁵	QSA575SY	42638	QSA6333	46158	QSA9360	46673
QST073	51185	QSA235	42379		42119NP ⁴⁷⁹	QSA581	42966	QSA6334	46152	QSA9400	46728
QST7317	51357	QSA236	42335	QSA523SY	42924	QSA586	42528	QSA6362	46264	QSA9401	42725 ⁵⁵
QST7328	51311	QSA237	42048	QSA524	42642	QSA586SY	42527	QSA6366	46274		42725FR ³⁶⁰
QSR081	51223	QSA238	42231	QSA524SY	42643	QSA587	42855	QSA6367	46171	QSA24720	46028
QSR158	51212	QSA239	42853	QSA525	42643	QSA587SY	42856	QSA6370	46184	QSA24831	46095
QSR481	51226	QSA240	42250	QSA526	42206	QSA588	46330	QSA6376	46186	QSA24858	46349
QSR530	57210	QSA240B	46401	QSA529	42248	QSA588SY	46331	QSA6395	46244	QSA24859	46339
QSR712	57021	QSA240H	46399	QSA534A	42917	QSA2621	42153	QSA6478	46173	QSA24862	46306
QSR765	57090	QSA240HD	46400	QSA535	42225 ⁵⁵	QSA2709A	46165	QSA6479	46153	QSA25042	46417
QSR806	57033	QSA242HD	42012		42225NP ⁴⁷⁹	QSA2719	46024	QSA6541	46156	QSA25048	46425
QSR873	57099	QSA243	42745	QSA535SY	42226	QSA2719B	46024	QSA6543	46277	QSA25148	46358
QSR894	51355	QSA244	42290	QSA536	42128 ⁵⁵	QSA2740	42349	QSA6545	46240	QSA34877	46289
QSR918	57082	QSA247	42005		42128NP ⁴⁷⁹	QSA2773	42324	QSA6555	46093	QSA34878	46418
QSR9100	57202	QSA248	42837	QSA536SY	42132	QSA3207	42860	QSA6558	46148	QSA34879	46416
QSI14006	51042	QSA249	42741	QSA540	42870	QSA3212	42014	QSA6619	46190	QSA34883	46316
QSI14460	51334	QSA250B	46651	QSA542	42976	QSA3216	42986	QSA6625	46159	QSA34886	46109
QSI14461	51334	QSA250H	46649	QSA546SY	42920	QSA3221	42017	QSA6626	46088	QSA35155	46416
QSI14610	51356	QSA250HD	46650	QSA547	42936	QSA3300	46024	QSA6664	46082	QSA35197	46253
QSI14612	51064	QSA251	42215	QSA548	42107	QSA3307	46210	QSA6690	46162	QSA45047	46272
QSI15505	57203	QSA252	42890	QSA549	42115	QSA3324	42286	QSA6807	46064	QSA45090	46440
QSI17695	57207	QSA260	42787	QSA550	42108	QSA3325	42287	QSA6828	46097	QSA45253	42222
QSI25230	51315	QSA261	42787	QSA551	42109	QSA3373	42170	QSA6850	46027	QSA45254	42234
QSI34875	51452	QSA264	42665	QSA552	42114	QSA3397	42722	QSA6937	46062	QSA45255	42237
QSI44872	51734	QSA265	42764	QSA562	42982 ⁵⁵	QSA3423	42911	QSA7017	46246	QSA45256	42276
QSI45335	51607	QSA268	42865		42982NP ⁴⁷⁹	QSA3424	42140	QSA7094	46108	QSA45257	42125
QSI45516	57047	QSA269	42376	QSA563	42927	QSA3425	42141	QSA7098	46107	QSA45258	42126
QSI45517	57173	QSA271	42534	QSA563SY	42928	QSA3441	42133	QSA7142	46057	QSA45259	42124
QSI45518	57060	QSA272	42130 ⁵⁵	QSA568	42143	QSA3445	42036	QSA7167	46083	QSA45275	42212
	57060MP		42130NP ⁴⁷⁹	QSA572	42627	QSA3490	42912	QSA7174	46026	QSA45281	42355
QSI45519	57061	QSA273	42742	QSA572SY	42628	QSA3492	42096	QSA7351	46017	QSA45282	42284
QSI45520	57064	QSA274	42760	QSA573	42440 ⁵⁵	QSA3497	42908	QSA7365	46051	QSA45289	42502
QSI45521	57187	QSA276	42007		42440NP ⁴⁷⁹	QSA3501					



MASTER INTERCHANGE

QUINTON HAZELL — RACINE

MASTER INTERCHANGE

MFG'S NUMBER	WIX NUMBER	MFG'S NUMBER	WIX NUMBER	MFG'S NUMBER	WIX NUMBER	MFG'S NUMBER	WIX NUMBER	MFG'S NUMBER	WIX NUMBER	MFG'S NUMBER	WIX NUMBER
QUAKER STATE (Cont'd)		QUAKER STATE (Cont'd)		QUINCY COMPRESSORS (Cont'd)		QUINTON HAZELL (Cont'd)		QUINTON HAZELL (Cont'd)		QUINTON HAZELL (Cont'd)	
QSAK505	42517	QSC4633	51787	234581	46530	QAF 593	42214	QAP 328	24765	QAP 670	24631
QSAK508	42540	QSC4634	51786	234582	46598	QAF 619	46264	QAP 329	WP9106	QAP 674	WP9177
QSAK510	42503	QSCG3	33034	234583	46795	QAF 624	WA6434	QAP 335	WP9162	QAP 677	49373
QSAK517	42644	QSCG7	33943	234584	42676	QAF 637	WA6486	QAP 337	WP9130	QAP 686	WP9171
QSAK528	42940	QSCG11	33044	234585	46827	QAF 655	42827	QAP 338	WP9142	QAP 688	24758
QSAK530	46270	QSCG12	33048	234587	42701	QAF 658	42295	QAP 342	WP9118	QAP 690	49354
QSAK532	42139	QSCG13	33050	234591	46531	QAF 659	46415	QAP 344	WP9112	QAP 693	49375
QSAK539	42138	QSCG20	33271	1465151	49913	QAP 100	WP6800	QAP 345	24689	QAP 696	WP6977
QSAK543	42511	QSCG3388	33051	2345821	46701	QAP 102	24866	QAP 346	24881	QAP 703	24418
QSAK546	42919	QSCG3389	33052	14639712	42812	QAP 103	24774	QAP 347	24875	QAP 706	WP9183
QSAK553	42123	QSG1	Metal 33031 or Plastic 33001	110814001	51032	QAP 104	WP6872	QAP 349	WP9116	QAP 707	WP9293
QSAK556	42134	QSG2	33002	123353052	42423	QAP 105	24784	QAP 352	WP6874	QAP 709	49371
QSAK558	42943	QSG3	33003	124331050	51826	QAP 107	24771	QAP 354	24817	QAP 711	49376
QSAK559	42942	QSG15	33003	124533001	42547	QAP 108	WP6866	QAP 355	24873	QAP 740	WP9307
QSAK560	42930	QSG19	33040	124948050	51610	QAP 110	24779	QAP 356	49360	QAP 741	WP9365
QSAK561	42929	QSG22	33046	125042001	42598	QAP 111	WP6898	QAP 357	24726	QAP 742	WP9330
QSAK565	42868	QSG22A	33046	126356050	51531	QAP 112	WP6814	QAP 363	WP9096	QFF 2265	33011
QSAK574	42958	QSG3359	33053	128382050	51676	QAP 113	24322	QAP 364	24525	QFF 2269	33006
QSAK584	42946	QSG3427	33019	141100050	51614	QAP 114	24774	QAP 366	WP9110	QFF 2270	33007
QSAK1500	42663	QSG3428	33049	2023400100	WL10091	QAP 115	24821	QAP 367	24489	QFF 2303	33310
QSAK1518	42919	QSG3428A	33049	2023400101	WL10091	QAP 116	WP6900	QAP 368	24857	QFF 5353	33310
QSAK1526	42515	QSG3499	33054	6211472350	49872	QAP 118	WP6969	QAP 370	24688	QFF 5354	33179
QSAK1530	42202	QSG3515	33027	6211472600	51342	QAP 119	24865	QAP 371	WP9166	QFF 5355	33156
QSAK1531	42489	QSG3596	33081	6211472650	51088	QAP 120	WP6820	QAP 372	WP9178	QFF 5357	33153
QSAK1544	42321	QSG3727	33481	H1224	42208 ⁵⁵	QAP 123	WP6852	QAP 373	WP9186	QFF 5362	33467
QSAK1545	42355	QSG3802	33097	H1227	42423	QAP 124	WP6890	QAP 375	WP9212	QFF 5367	33138
QSAK1563	42276	QSG4191	33085	QUINCY COMPRESSORS (Cont'd)		QAP 125	24781	QAP 376	WP9174	QFF 6021	WP8049
QSAK1546	42922	QUALITY FILTRATION		QUINCY COMPRESSORS (Cont'd)		QAP 128	24202	QAP 387	WP9210	QFF 6035	33564
QSAK3243	42278	QUICKSILVER (SEE MERCURISER)		QUINCY COMPRESSORS (Cont'd)		QAP 137	WP6912	QAP 389	WP9128	QFF 6041	33272
QSAK5052S	42278FR ³⁶⁰	QUICKWAY SHOVEL		QUINCY COMPRESSORS (Cont'd)		QAP 141	24779	QAP 390	24688	QFF 6044	33272
QSC3	51010	QUICKWAY SHOVEL		QUINCY COMPRESSORS (Cont'd)		QAP 200	WP6800	QAP 392	24688	QFF 9314	WP8020
QSC4	51006	QUICKWAY SHOVEL		QUINCY COMPRESSORS (Cont'd)		QAP 202	24866	QAP 393	WP9222	QFF 9323	33167
QSC4P	51006	QUICKWAY SHOVEL		QUINCY COMPRESSORS (Cont'd)		QAP 205	WP6868	QAP 394	49375	QFF 9324	33167
QSC6	51475	QUICKWAY SHOVEL		QUINCY COMPRESSORS (Cont'd)		QAP 208	24784	QAP 396	24815	QFF 9470	WL7021
QSC8	51092	QUICKWAY SHOVEL		QUINCY COMPRESSORS (Cont'd)		QAP 209	24771	QAP 397	WP6977	QOF 2059	51521
QSC14	51279	QUICKWAY SHOVEL		QUINCY COMPRESSORS (Cont'd)		QAP 208	24771	QAP 397	24482	QOF 2094	51352
QSC21	51100	QUICKWAY SHOVEL		QUINCY COMPRESSORS (Cont'd)		QAP 212	WP6866	QAP 400	WP9344	QOF 3338	51305
QSC33A	51133	QUICKWAY SHOVEL		QUINCY COMPRESSORS (Cont'd)		QAP 212	WP6814	QAP 402	24684	QOF 5300	57035
QSC45	51501	QUICKWAY SHOVEL		QUINCY COMPRESSORS (Cont'd)		QAP 213	24322	QAP 405	24875	QOF 5307	51347
QSC64	51657	QUICKWAY SHOVEL		QUINCY COMPRESSORS (Cont'd)		QAP 214	24774	QAP 408	49353	QOF 5307	51347
QSC127	51002	QUICKWAY SHOVEL		QUINCY COMPRESSORS (Cont'd)		QAP 215	24821	QAP 409	WP9232	QOF 5310	51361
QSC167	51079	QUICKWAY SHOVEL		QUINCY COMPRESSORS (Cont'd)		QAP 216	WP6900	QAP 411	49376	QOF 5311	51348
QSC168	51075	QUICKWAY SHOVEL		QUINCY COMPRESSORS (Cont'd)		QAP 219	24865	QAP 414	24518	QOF 5311	WL7324
QSC175E	51751 or 51753	QUICKWAY SHOVEL		QUINCY COMPRESSORS (Cont'd)		QAP 220	WP6820	QAP 415	WP9276	QOF 5314	51040
QSC175T	51751	QUICKWAY SHOVEL		QUINCY COMPRESSORS (Cont'd)		QAP 221	WP6880	QAP 416	WP9260	QOF 5325	51394
QSC191	51181	QUICKWAY SHOVEL		QUINCY COMPRESSORS (Cont'd)		QAP 221	WP6852	QAP 419	24517	QOF 5329	51083
QSC191A	51161	QUICKWAY SHOVEL		QUINCY COMPRESSORS (Cont'd)		QAP 223	WP6886	QAP 420	WP9250	QOF 5342	51088
QSC206	51233	QUICKWAY SHOVEL		QUINCY COMPRESSORS (Cont'd)		QAP 224	24781	QAP 421	WP2064	QOF 5343	51182
QSC211	51954	QUICKWAY SHOVEL		QUINCY COMPRESSORS (Cont'd)		QAP 225	WP6844	QAP 423	24483	QOF 5400	51452
QSC211A	51954	QUICKWAY SHOVEL		QUINCY COMPRESSORS (Cont'd)		QAP 228	24202	QAP 424	WP9378	QOF 5418	51515MP
QSC218	51129	QUICKWAY SHOVEL		QUINCY COMPRESSORS (Cont'd)		QAP 232	WP6848	QAP 427	24484	QOF 5418	51050
QSC223	51842	QUICKWAY SHOVEL		QUINCY COMPRESSORS (Cont'd)		QAP 234	WP6994	QAP 429	WP9252	QOF 5422	WL7100
QSC235	51153	QUICKWAY SHOVEL		QUINCY COMPRESSORS (Cont'd)		QAP 235	24681	QAP 430	WP9368	QOF 5434	57207
QSC236A	51076	QUICKWAY SHOVEL		QUINCY COMPRESSORS (Cont'd)		QAP 237	WP6912	QAP 431	WP9310	QOF 5435	57046
QSC238	51168	QUICKWAY SHOVEL		QUINCY COMPRESSORS (Cont'd)		QAP 242	WP6836	QAP 433	WP9318	QOF 5449	51392
QSC238A	51168	QUICKWAY SHOVEL		QUINCY COMPRESSORS (Cont'd)		QAP 246	24821	QAP 438	WP9320	QOF 5463	51189
QSC250	57375	QUICKWAY SHOVEL		QUINCY COMPRESSORS (Cont'd)		QAP 247	24877	QAP 439	WP9348	QOF 5497	57046
QSC295	24618	QUICKWAY SHOVEL		QUINCY COMPRESSORS (Cont'd)		QAP 248	WP6871	QAP 500	WP6801	QOF 5498	WL7183
QSC296	24639	QUICKWAY SHOVEL		QUINCY COMPRESSORS (Cont'd)		QAP 249	WP6866	QAP 501	WP6805	QOF 5498	51010
QSC330	51271	QUICKWAY SHOVEL		QUINCY COMPRESSORS (Cont'd)		QAP 252	24866	QAP 502	24866	QOF 5498	51010
QSC333	51156	QUICKWAY SHOVEL		QUINCY COMPRESSORS (Cont'd)		QAP 253	49262	QAP 514	24774	QOF 5498	51325
QSC334	51251	QUICKWAY SHOVEL		QUINCY COMPRESSORS (Cont'd)		QAP 256	WP6872	QAP 519	WP6819	QOF 5498	51289
QSC335	51151	QUICKWAY SHOVEL		QUINCY COMPRESSORS (Cont'd)		QAP 261	WP6918	QAP 520	WP6821	QOF 5498	51385
QSC336	51235	QUICKWAY SHOVEL		QUINCY COMPRESSORS (Cont'd)		QAP 263	WP6932	QAP 528	WP6841	QOF 5498	51385
QSC340	51874	QUICKWAY SHOVEL		QUINCY COMPRESSORS (Cont'd)		QAP 264	WP6860	QAP 532	WP6849	WA 6640	46006
QSC1114	33163	QUICKWAY SHOVEL		QUINCY COMPRESSORS (Cont'd)		QAP 265	WP6834	QAP 532	WP6849	WA 9494	WA9494
QSC1155	33075	QUICKWAY SHOVEL		QUINCY COMPRESSORS (Cont'd)		QAP 266	49364	QAP 533	24767	WA 9496	49112
QSC1169	33552	QUICKWAY SHOVEL		QUINCY COMPRESSORS (Cont'd)		QAP 266	49364	QAP 545	24322	WA 9496	WA9496
QSC1173	33511	QUICKWAY SHOVEL		QUINCY COMPRESSORS (Cont'd)		QAP 267	24808	QAP 553	49262	WA 9502	WA9502
QSC1174	33073	QUICKWAY SHOVEL		QUINCY COMPRESSORS (Cont'd)		QAP 268	WP6822	QAP 556	24866	WA 9521	WA9521
QSC1175	33512	QUICKWAY SHOVEL		QUINCY COMPRESSORS (Cont'd)		QAP 270	WP6922	QAP 562	49370	WA 9563	WA9563
QSC1188	33539	QUICKWAY SHOVEL		QUINCY COMPRESSORS (Cont'd)		QAP 271	WP6914	QAP 577	24673	WF 8358	WF8358
QSC1189	33541	QUICKWAY SHOVEL		QUINCY COMPRESSORS (Cont'd)		QAP 273	WP6926	QAP 580	49261	WL 7292	WL7292
QSC1191A	33166 ⁵⁰⁵	QUICKWAY SHOVEL		QUINCY COMPRESSORS (Cont'd)		QAP 276	WP9001	QAP 611	24118	WL 7425	57198
QSC1674	51780	QUICKWAY SHOVEL		QUINCY COMPRESSORS (Cont'd)		QAP 277	24673	QAP 614	WP9024	WP 9250	WP9250
QSC1685	51373	QUICKWAY SHOVEL		QUINCY COMPRESSORS (Cont'd)		QAP 278	WP9242	QAP 622	24525	WP 9252	WP9252
QSC1689	51665	QUICKWAY SHOVEL		QUINCY COMPRESSORS (Cont'd)		QAP 279	24818	QAP 624	WP9037	WP 9260	WP9260
QSC1693	51666	QUICKWAY SHOVEL		QUINCY COMPRESSORS (Cont'd)		QAP 281	24783	QAP 626	WP9125	WP 9263	49376
QSC1694	51198	QUICKWAY SHOVEL		QUINCY COMPRESSORS (Cont'd)		QAP 284	WP6880	QAP 627	24811	QUIPNET	
QSC1696	51420	QUICKWAY SHOVEL		QUINCY COMPRESSORS (Cont'd)		QAP 285	WP6928	QAP 628	24765	QF2040	33472 ⁴²⁰
QSC1698	51662	QUICKWAY SHOVEL		QUINCY COMPRESSORS (Cont'd)		QAP 311	24118	QAP 634	24827	RACFIL	
QSC1699	51433	QUICKWAY SHOVEL		QUINCY COMPRESSORS (Cont'd)		QAP 313	24864	QAP 639	24864	PF5577	33129
QSC1701	51420	QUICKWAY SHOVEL		QUINCY COMPRESSORS (Cont'd)		QAP 317	WP9104	QAP 644	WP9113	RACINE	
QSC2930	51385	QUICKWAY SHOVEL		QUINCY COMPRESSORS (Cont'd)		QAP 316	WP6924	QAP 646	24881	493136	51404
QSC3382	33542	QUICKWAY SHOVEL		QUINCY COMPRESSORS (Cont'd)		QAP 317	WP6938	QAP 649	WP9117	493137	51403
QSC4621	51470	QUICKWAY SHOVEL		QUINCY COMPRESSORS (Cont'd)		QAP 318	24900	QAP 656	49360	493143	51404
		QUICKWAY SHOVEL		QUINCY COMPRESSORS (Cont'd)		QAP 322	24472	QAP 662	WP9209	493144	51403



RAYCO — REFILCO

MASTER INTERCHANGE

MASTER INTERCHANGE

Table with columns for MFG'S NUMBER, WIX NUMBER, and filter models. It is organized into sections: RACINE (Cont'd), RACOR (Cont'd), RACOR (Cont'd), RACOR (Cont'd), RACOR (Cont'd), and RAYCO. Each section lists various filter models and their corresponding WIX numbers.

FOR REFERENCE PURPOSES ONLY-CHECK VEHICLE APPLICATION LISTING FOR CORRECT WIX FILTER Hsg(Housing) . . . WIX NUMBER is Replacement Element to be used in filter housing assembly. Italicized Part Numbers May Not Be Available At Time Of Publication. OE Style 155 Standard version 184 Has lid attached 217 Truck or Bus applications with oil filter housing that has a spring-loaded long post - has lid attached to filter 218 Van applications with housing that has spring-loaded long post - has lid attached to filter 219 Only to be used on applications that have a short post without spring in the oil filter housing - no lid attached 243 Requires reusable plastic bowl 244 Complete spin-on with drain (no plastic bowl required) 270 Complete spin-on with drain & sensor port (no plastic bowl required) 419 With self-venting drain 420 With standard drain 479 NanoPro Version 555 American version



MASTER INTERCHANGE

RENAULT

MASTER INTERCHANGE

MFG'S NUMBER	WIX NUMBER	MFG'S NUMBER	WIX NUMBER	MFG'S NUMBER	WIX NUMBER	MFG'S NUMBER	WIX NUMBER	MFG'S NUMBER	WIX NUMBER	MFG'S NUMBER	WIX NUMBER
REFILCO (Cont'd)		REFILCO (Cont'd)		REFILCO (Cont'd)		REFILCO (Cont'd)		REFILCO (Cont'd)		REFILCO (Cont'd)	
AF2089	42089	AF2528	42528	AF2954	42954	PL40625	51092	00 03 082 667	51305	00 24 564 058	51820
AF2119	42119 ¹⁵⁵	AF2530	42530	AF2955	42955	PL40653	51092	00 03 132 302	51243	00 24 564 060	51820
	42119NP ⁴⁷⁹	AF2546	42546 ¹⁵⁵	AF2957	42957	PL40656	51092	00 03 141 914	51191	00 24 564 103	51820
AF2124	42124		42546NP ⁴⁷⁹	AF2958	42958	PL40931A	51419	00 03 223 251	42126	00 24 568 658	51161
AF2125	42125	AF2547	42547	AF2960	42960	PL40951A	51434	00 03 323 251	42126	00 24 866 064	33112
AF2126	42126	AF2552	42552	AF2961	42961	PL60710	51175	00 03 563 021	46741	00 24 866 092	33112
AF2128	42128 ¹⁵⁵	AF2565	42565	AF2966	42966	PL60810	51437	00 03 563 365	46515	00 60 377 200	46554
	42128NP ⁴⁷⁹	AF2587	42587	AF2976	42976	PL60856	51437	00 03 563 512	46554	00 85 558 910	51335
AF2129	42129	AF2588	42588	AF2980	42980	PL61455	51058	00 03 563 565	46515	01 22 577 600	51183
AF2130	42130 ¹⁵⁵	AF2589	42589	AF2981	42981	PL71820	51501 or	00 03 563 570	46430	01 22 593 700	33114
	42130NP ⁴⁷⁹	AF2590	42590	AF2982	42982 ¹⁵⁵		51504	00 03 563 577	46415	01 22 596 100	51183
AF2132	42132	AF2591	42591		42982NP ⁴⁷⁹	PL71825FP	51511	00 03 563 591	51191	01 22 617 600	51183
AF2137	42137	AF2598	42598	AF2983	42983	PL303258	33516	00 03 563 595	46541	01 22 672 800	51183
AF2138	42138	AF2599	42599	AF2984	42984	PL310327	57315	00 03 563 602	51099	01 22 998 800	51732
AF2202	42202	AF2608	42608	AF3355	42355	PL310327A	57315	00 03 563 603	51459	01 23 123 700	51183
AF2203	42203	AF2610	42610	AF6232	46233	PL409101A	51407	00 03 563 604	51071	01 23 135 700	51183
AF2208	42208 ¹⁵⁵	AF2611	42611	AF6233	46232	PL409251A	51434	00 03 563 608	42608	3 563 608	42608
	42208NP ⁴⁷⁹	AF2613	42613	AF6250	46250	PL409252A	57662	00 03 563 616	46313	3 564 110	42966
AF2209	42209	AF2616	42617	AF6281	46281	PL507101	51506	00 03 564 024	42276	3 564 117	42119 ¹⁵⁵
AF2215	42215	AF2627	42627	AF6294	46294	PL507103	51468	00 03 564 035	42126		4219NP ⁴⁷⁹
AF2216	42216	AF2631	42631	AF6350	46350	PL507105	51408	00 03 564 042	42222		42208 ¹⁵⁵
AF2217	42217	AF2633	42633	AF6366	46366	PL507106	51603	00 03 564 049	42124		42208NP ⁴⁷⁹
AF2222	42222	AF2635	42635	AF6501	46501	PL507351	51567	00 03 564 110	42966	3 564 119	42209
AF2225	42225 ¹⁵⁵	AF2636	42636	AF6515	46515	PL514515	51408 or	00 03 564 113	42124		42208NP ⁴⁷⁹
	42225NP ⁴⁷⁹	AF2637	42637	AF6518	46518		51424	00 03 564 115	42924		42209
AF2226	42226	AF2638	42638	AF6530	46530	PL608253	51437	00 03 564 117	42119 ¹⁵⁵	7 700 873 365 A	WA6567
AF2234	42234	AF2642	42642	AF6531	46531	PL3051010	51467		4219NP ⁴⁷⁹	08 54 670 900	33167
AF2235	42235 ¹⁵⁵	AF2649	42649	AF6541	46541	PL3101027	57316	00 03 564 118	42208	08 54 806 000	33167
	42235NP ⁴⁷⁹	AF2651	42651	AF6542	46542	PL3101027A	57316		42208NP ⁴⁷⁹	08 54 897 999	51335
AF2236	42236	AF2656	42656	AF6544	46544	PL5071010	51468	00 03 564 119	42209	08 54 975 700	WF8013
AF2237	42237	AF2657	42657	AF6545	46545	PL5071015	51408	00 03 564 120	42208	08 55 510 100	42011
AF2238	42238 ¹⁵⁵	AF2661	42661	AF6551	46551	PL5071016	51603	00 03 564 126	42920	08 55 589 600	33166 ³⁰⁵
	42238NP ⁴⁷⁹	AF2665	42665	AF6552	46552	PL5072510	51468	00 03 564 127	42920		WF8018
AF2239	42239	AF2680	42680 ¹⁵⁵	AF6554	46554	PLA303	42716	00 03 564 135	42508	08 55 590 600	33166 ³⁰⁵
AF2248	42248		42680NP ⁴⁷⁹	AF6564	46564	REFORM-WERKE		00 03 564 137	42422		WF8018
AF2250	42250	AF2681	42681	AF6571	46571	211152337	33007		42422NP ⁴⁷⁹	08 55 823 800	51335
AF2251	42251	AF2682	42682	AF6602	46602	215100918	33166 ³⁰⁵	00 03 564 512	46554	08 55 961 100	57035
AF2253	42253 ¹⁵⁵	AF2684	42684	AF6604	46604		WF8018	00 03 571 013	51302	08 57 571 000	42200
	42253NP ⁴⁷⁹	AF2686	42686	AF6608	46609	215100922	49462	00 04 205 627	51820	08 60 030 890	57035
AF2254	42254	AF2687	42687	AF6620	46620		49462NP	00 04 207 090	46515	08 60 038 900	46230
AF2255	42255	AF2689	42689	AF6624	46624	215100927	46836	00 04 212 747	46554	08 70 017 560	33358
AF2258	42258 ¹⁵⁵	AF2690	42690	AF6633	46633	215100928	46837	00 04 212 748	46541	08 70 095 800	42126
	42258NP ⁴⁷⁹	AF2691	42691 ¹⁵⁵	AF6676	46676	215152180	33166 ³⁰⁵	00 04 214 189	46541	08 70 176 000	33167
AF2259	42259		42691FR ³⁶⁰	AF6682	46682		WF8018	00 04 214 313	46554	08 70 323 100	33112
AF2260	42260	AF2691	42691NP ⁴⁷⁹	AF6692	46692	K 732132430	51348	00 04 214 314	46541	08 70 465 700	33167
AF2263	42263	AF2692	42692	AF6704	46704	K 943311080	42222	00 04 214 489	46541	8 112 503 001 8	33112
AF2276	42276	AF2695	42695	AF6705	46705	PE 02654412	51068	00 04 309 015	46515	8 112 503 001 9	33167
AF2284	42284	AF2698	42698	AF6722	46722	PE 26560017	33166 ³⁰⁵	00 05 006 136	33166 ³⁰⁵	09 41 709 013	33166 ³⁰⁵
AF2287	42287	AF2700	42700	AF6723	46723		WF8018		33166 ³⁰⁵		WF8018
AF2290	42290	AF2746	42746	AF6725	46725		WF8018	00 05 006 163	33166 ³⁰⁵	09 41 718 018	WF8267
AF2334	42334	AF2747	42747	AF6726	46726		WF8018		33166 ³⁰⁵	09 43 235 102	51302
	42334NP	AF2751	42751	AF6740	46740	RELIANT		00 05 038 883	33166 ³⁰⁵	09 44 700 122	51006
AF2335	42335	AF2753	42753	AF6760	46760	0022714000	51806		WF8018	09 44 700 126	51503
AF2336	42336	AF2756	42756	AF6795	46795	RENAULT		00 05 151 017	51452	09 44 700 162	51006
AF2337	42337	AF2757	42757	AF6796	46796	00 00 054 020	51820	00 05 311 053	51765	09 47 718 018	WF8267
AF2376	42376	AF2759	42759	AF6826	46826	00 00 122 440	51006	00 05 436 503	46290	09 80 465 700	33167
AF2377	42377	AF2760	42760	AF6833	46833	00 00 150 564	33358	00 05 490 862	33032	15 20 833 23R	WL7424
AF2378	42378	AF2776	42776	AF6840	46840	00 00 206 573	33398	00 05 504 020	51820	15 20 880 66R	51358
AF2379	42379	AF2777	42777	AF6850	46850	00 00 226 520	33398	00 08 503 375	51006	15 20 929 62R	WL7424
AF2380	42380	AF2778	42778	AF6860	46860 ¹⁵⁵	00 00 504 020	51820	00 08 517 223	51006	15 20 945 43R	WL7424
AF2381	42381	AF2779	42779		46860NP ⁴⁷⁹	00 00 541 429	33114	00 08 540 010	33114	16 40 008 84R	WF8455
AF2387	42387	AF2780	42780	AF6864	46864	00 00 574 002	51302	00 08 547 327	51335	16 40 011 37R	WF8474
AF2392	42392	AF2781	42781	AF6874	46874	00 00 870 159	33167	00 08 548 759	33167	16 40 049 76R	WF8479
AF2395	42395	AF2782	42782	AF6876	46876	00 00 870 160	33167	00 08 548 979	51335	16 40 051 90R	WF8394
AF2422	42422 ¹⁵⁵	AF2784	42784	AF6880	46880	00 00 930 023	51302	00 08 549 757	WF8013	16 40 339 57R	WF8489
	42422NP ⁴⁷⁹	AF2787	42787	AF6883	46883	00 00 930 026	51302	00 08 549 757	33166 ³⁰⁵	16 40 378 03R	WF8489
AF2423	42423	AF2814	42814		46883NP	00 00 930 028	51302	00 08 555 896	WF8018	16 40 388 15R	WF8489
AF2440	42440 ¹⁵⁵	AF2819	42819	AF6885	46885	00 00 932 014	33114	00 08 558 238	51335	16 40 395 94R	WF8489
	42440NP ⁴⁷⁹	AF2851	42851	AF21280	42128 ¹⁵⁵	00 00 950 196	51302	00 08 558 910	51335	16 54 605 09R	WA9830
AF2441	42441	AF2852	42852		42128NP ⁴⁷⁹	00 01 222 917	33114	00 08 559 611	57035	16 54 605 88R	WA9469
AF2452	42452	AF2853	42853	AF22220	46389	00 01 225 001	33167	00 08 704 657	33167	16 54 608 35R	WA9798
AF2459	42459	AF2860	42860	AF22500	42225 ¹⁵⁵	00 01 225 406	33167	00 14 564 103	51820	16 54 617 83R	WA9798
AF2465	42465	AF2865	42865		42225NP ⁴⁷⁹	00 01 225 936	33114	00 22 004 800	46541	16 54 626 83R	WA10517
AF2490	42490	AF2890	42890	AF22760	42276FR ³⁶⁰	00 01 226 176	51183	00 22 714 000	51452	16 54 628 62R	WA9569
AF2491	42491	AF2910	42910	AF26100	42610	00 01 226 727	51302	00 22 852 900	51820	16 54 631 64R	WA6595
AF2493	42493 ¹⁵⁵	AF2914	42914	AF26110	42611	00 01 226 728	51302	00 22 860 400	42608	16 54 644 07R	WA9412
	42493NP ⁴⁷⁹	AF2919	42919	AF26360	42636	00 01 229 147	33710	00 23 110 800	33166 ³⁰⁵	16 54 645 56R	WA9412
AF2494	42494	AF2920									



RENAULT

MASTER INTERCHANGE

MASTER INTERCHANGE

MFG'S NUMBER	WIX NUMBER	MFG'S NUMBER	WIX NUMBER	MFG'S NUMBER	WIX NUMBER	MFG'S NUMBER	WIX NUMBER	MFG'S NUMBER	WIX NUMBER	MFG'S NUMBER	WIX NUMBER
RENAULT (Cont'd)											
16 54 693 77R	WA10517	50 00 812 484	WL10106	50 10 505 337	33949	74 20 541 381	33721	77 00 544 588	Plastic 33001 or Metal 33031	77 00 957 336	WA6455
16 54 694 90R	WA9609	50 00 814 227	33358	50 10 550 600	51791	74 20 541 383	33775			77 01 001 494	46230
20 122 998 800	51732	50 00 814 407	57131	50 10 869 982Z	WA10160	74 20 796 772	WF10164	77 00 545 868	51335	77 01 001 499	46230
20 854 675 700	33167	50 00 816 070	51431	50 21 107 373	51791	74 20 796 782	57291	77 00 553 733	51335	77 01 002 178	51310
20 854 804 700	33167	50 00 819 339	42119 ¹⁵⁵	50 21 107 374	57609	74 20 976 001	33721	77 00 582 693	33310	77 01 002 280	51191
20 854 975 700	WF8013			50 21 107 375	57131	74 20 998 634	WF10210	77 00 629 215	57035	77 01 005 514	46230
20 855 589 600	33166 ⁵⁰⁵			50 21 107 376	51431	74 20 998 806	WF10164	77 00 634 818	51335	77 01 006 018	51765
	WF8018	50 01 819 342	42508	50 21 107 386	51459	74 20 998 809	57291	77 00 638 670	51335	77 01 006 020	51765
20 870 465 700	33167	50 00 820 895	57131	50 21 107 387	51429	74 21 267 820	WS10129	77 00 640 165	51189	77 01 006 374	51191
27 27 700 01R	WP9307	50 00 826 507	51820	50 21 107 389	51515MP	74 20 998 800	WF10078	77 00 640 175	51307	77 01 008 326	51832
27 27 711 28R	WP9383	50 00 935 525	51820	50 21 107 391	51791	74 21 479 106	WL10062	77 00 646 761	51335	77 01 008 689	51189
27 27 721 00R	WP2010	50 00 935 712	51820	50 21 107 393	57012	74 21 561 284	WL10106	77 00 651 432	51348	77 01 008 696	51307
27 27 724 35R	WP9212	50 01 009 878	WA6435	50 21 107 396	51825	74 21 700 201	57791	77 00 668 711	33472	77 01 009 005	46510
27 27 729 51R	WP9307	50 01 004 902	24374	50 21 107 397	51820	74 21 990 552	WF10062	77 00 673 219	51335	77 01 009 283	42011
27 27 734 88R	WP2037	50 01 008 878	WA6435			74 21 990 731	WP9367	77 00 676 302	51381	77 01 009 924	51765
27 27 747 11R	49351	50 01 268 584	WA10280			74 24 991 297	49558	77 00 678 652	WA6318	77 01 010 100	33166 ⁵⁰⁵
27 27 749 36R	WP2011	50 01 546 650	51791	50 21 107 401	57160	74 24 991 298	WA9420	77 00 678 752	WA6318		WF8018
27 27 753 40R	WP2100	50 01 829 282	33472	50 21 107 403	57696	74 24 991 299	51494	77 00 680 162	33179	77 01 015 820	33358
27 27 753 74R	WP6990	50 01 829 572	42608	50 21 107 411	57159	74 24 992 238	WF1441	77 00 680 167	33161	77 01 015 830	33358
27 27 768 11R	WP2037	50 01 830 112	24374	50 21 107 413	57657	74 24 993 463	WA10134	77 00 695 801	57207	77 01 016 181	33166 ⁵⁰⁵
27 27 787 73R	WP9307	50 01 834 600	42422 ¹⁵⁵	50 21 107 419	WL10019	74 24 993 465	46735	77 00 695 804	51626		WF8018
27 27 788 59R	WP9383			50 21 107 434	57214	74 24 993 467	57215	77 00 699 068	WA6178	77 01 016 683	42011
27 27 789 70R	WP2037	50 01 834 750	46541	50 21 107 448	57215	74 24 993 468	33662	77 00 700 092	33472 ⁴²⁰	77 01 017 322	33358
27 27 789 80R	WP2138	50 01 835 303	33112	50 21 107 500	WA6441	74 24 993 468	33662	77 00 703 481	WA6178	77 01 017 732	33358
27 27 799 86R	49351	50 01 837 981	42422 ¹⁵⁵	50 21 107 505	42351	74 24 993 578	46562	77 00 711 477	42160	77 01 019 017	46515
27 701 006 374	51452			50 21 107 540	49724		46562NP			77 01 019 018	46532
27 701 008 326	51191	50 01 845 487	51806	50 21 107 551	42410	74 24 993 609	33741	77 00 720 978	51626	77 01 019 344	42200
27 701 008 696	51307	50 01 846 099	33472 ⁴²⁰	50 21 107 653	33358	74 24 993 610	33448	77 00 720 987	42200	77 01 020 783	51307
40 33 128 140	46540	50 01 846 099	33472 ⁴²⁰	50 21 107 654	33358	74 24 993 612	33448	77 00 721 853	WA6037	77 01 021 327	42011
40 33 156 710	33358	50 01 846 323	51335	50 21 107 666	33358	74 24 993 613	WF10129	77 00 721 968	WA6411	77 01 021 498	46525
40 33 158 110	33167	50 01 846 545	51417	50 21 107 667	33987	74 24 993 614	WF10129	77 00 722 482	WL7152	77 01 021 853	WA6037
40 33 162 440	51071	50 01 846 546	51417	50 21 107 668	33690	74 24 993 615	WF10138	77 00 722 657	WA6411	77 01 022 800	51452
40 55 020 005	33179	50 01 846 627	51732	50 21 107 670	33954	74 24 993 619	33662	77 00 724 629	WA6037	77 01 023 168	51191
40 55 036 001	33153	50 01 846 628	57947	50 21 107 672	33731	74 24 993 621	33231	77 00 724 743	33031	77 01 023 283	WA6411
41 25 030 018	33112	50 01 846 630	57409	50 21 107 673	33327	74 24 993 628	33654	77 00 724 875	WA6457	77 01 023 306	42200
41 25 030 024	33112	50 01 846 631	57609	50 21 107 687	33662	74 24 993 841	WA10141	77 00 726 615	WA6411	77 01 025 064	46415
50 00 031 068	33112	50 01 846 632	57657	50 21 131 286	57046	74 24 993 842	WA10156	77 00 726 616	WA6411	77 01 025 065	49415
50 00 031 168	33011	50 01 846 633	51289	50 21 131 436	33152	74 24 993 843	WA10002	77 00 727 401	57207	77 01 027 194	WA6411
50 00 040 870	51191	50 01 846 634	51385	50 21 132 574	24374	74 24 993 844	42481	77 00 727 478	51381	77 01 027 195	WA6411
50 00 041 045	51189	50 01 846 635	51335	50 21 149 046	33167	74 24 993 845	49458	77 00 727 479	57207	77 01 028 181	33196
50 00 043 298	57609	50 01 846 636	51158	50 21 149 047	33167	74 24 993 846	WA10331	77 00 727 480	57207	77 01 028 809	WA6457
50 00 044 059	51452	50 01 846 637	51768	50 21 149 049	33112	74 24 993 848	WL10144	77 00 727 482	WL7152	77 01 029 278	51307
50 00 044 064	51191	50 01 846 638	51158	50 21 149 054	46562 ⁵⁵	74 24 993 849	57370	77 00 728 143	33031	77 01 029 279	51452
50 00 044 487	51191	50 01 846 639	51820	50 21 149 061	46562NP ⁴⁷⁹	74 24 993 852	WL10019	77 00 728 310	57207	77 01 029 280	51191
50 00 044 959	51191			50 21 149 062	46735	74 24 993 854	57037	77 00 730 077	51626	77 01 029 809	WA6457
50 00 100 351	51335	50 01 846 640	51832	50 21 149 087	33472	74 24 993 855	57140	77 00 734 825	51626	77 01 030 195	33472 ⁴²⁰
50 00 133 555	51791	50 01 846 644	57012	50 21 149 091	33954	74 85 105 048	WL10062	77 00 734 937	51381	77 01 030 196	42185
50 00 241 250	WF8013	50 01 846 645	51714	50 21 170 070	24374	74 85 108 176	WL10062	77 00 734 945	51626	77 01 030 546	33472 ⁴²⁰
50 00 241 676	WF8013	50 01 846 646	51429	50 21 170 076	24374	74 85 116 340	WF8301	77 00 734 957	57207	77 01 031 111	51335
50 00 241 677	33167	50 01 846 647	WL10106	50 21 185 104	49262	74 85 116 634	33721	77 00 735 917	57207	77 01 031 518	WA6450
50 00 241 796	46554	50 01 846 993	57711	50 21 185 124	WF8177	74 85 119 973	WA10160	77 00 737 991	57207	77 01 032 111	WA6313
50 00 242 503	46541	50 01 850 947	33472 ⁴²⁰	50 21 185 197	WF8277	74 85 124 986	WF8301	77 00 741 993	33179	77 01 032 111	WA6313
50 00 242 504	42608	50 01 852 912	33448	50 21 185 568	WA10295	74 85 129 367	46541	77 00 742 386	33179	77 01 032 117	WA6313
50 00 242 510	57409	50 01 853 256	51417	50 21 185 591	33744	74 85 129 568	42422	77 00 744 879	51626	77 01 033 176	WF8013
50 00 243 097	33166 ⁵⁰⁵	50 01 853 860	33949	50 21 185 601	33688	74 85 129 890	33472	77 00 745 708	51626	77 01 033 713	WA6455
	WF8018	50 01 858 000	51417	50 21 185 682	57291	74 85 132 676	WF8439	77 00 748 326	57207	77 01 033 837	51335
		50 01 858 001	57117	50 21 185 766	WP9222	74 85 141 087	WF7424	77 00 749 566	WL7219	77 01 034 705	WA6459
50 00 243 098	57609	50 01 859 295	33327	50 21 185 767	WP9096	74 85 142 410	WS10129	77 00 834 816	WP6844	77 01 034 872	WA6457
50 00 255 463	51071	50 01 859 402	33744	50 21 185 769	49262	74 85 145 004	WA9670	77 00 845 219	WP6930	77 01 034 873	WA6380
50 00 255 643	51071	50 01 864 856	WF10138	50 21 185 770	WP6912	77 00 033 408	57207	77 00 845 811	WP6846	77 01 034 934	42185
50 00 295 421	24374	50 01 865 037	WS10129	50 21 185 778	33647	77 00 042 054	42608	77 00 845 961	WF8034	77 01 035 650	51431
50 00 504 020	51820	50 01 865 723	WA10238	50 21 185 812	WL7401	77 00 056 305	42804	77 00 845 973	WF8034	77 01 035 984	WA6455
50 00 590 728	33261	50 01 866 724	49990	50 21 188 002	33628	77 00 073 302	57207	77 00 850 394	WF7219	77 01 036 270	WA6245
50 00 670 670	51820	50 01 866 725	WA10279	50 21 188 003	33634	77 00 106 067	51431	77 00 854 426	WA6549	77 01 037 002	WA6315
50 00 670 699	51791	50 01 869 771	51521	50 21 188 016	WA10398	77 00 107 905	57207	77 00 854 776	51626	77 01 037 111	



MASTER INTERCHANGE

RENAULT

MASTER INTERCHANGE

MFG'S NUMBER	WIX NUMBER	MFG'S NUMBER	WIX NUMBER	MFG'S NUMBER	WIX NUMBER	MFG'S NUMBER	WIX NUMBER	MFG'S NUMBER	WIX NUMBER	MFG'S NUMBER	WIX NUMBER
RENAULT (Cont'd)		RENAULT (Cont'd)		RENAULT (Cont'd)		RENAULT (Cont'd)		RENAULT (Cont'd)		RENAULT (Cont'd)	
77 01 055 110	WP9212	77 01 480 025	42011	84 99 135 552	51314	3052535	33196	003564106	46522	005436503	46290
77 01 056 390	WP9177	77 01 542 286	51189	85 48 060 000	33167	3063404	33281	003564110	42966	5504020	51820
77 01 057 828	WL7478	77 01 638 670	51335	85 48 759 000	33167	003063404	33281	3564113	42124	8503375	51006
77 01 059 409	WA9496	77 01 668 711	33472	85 49 757 000	WF8013	3064963	33398	3564115	42924	8517223	51006
77 01 059 997	WP6990	77 01 727 480	57207	86 60 003 043	WL7424	3062654	51183	003564115	42924	8540010	33114
77 01 061 576	WF8357	77 02 131 573	WA6411	86 60 003 797	WF8489	003082654	51183	3564116	42124	8545896	33166 ⁹⁰⁵
77 01 061 577	WF8363	77 02 134 953	WA6411	86 71 000 496	57241	3082657	33196	003564116	42124		WF8018
77 01 061 578	WF8364	77 02 144 083	57207	86 71 001 3812	57046	003082657	33196	003564117	42119 ⁵⁵⁵	0008545896	33166 ⁹⁰⁵
77 01 062 072	WF8364	77 02 145 581	WA6411	86 71 002 274	57207	3082658	51099		42119NP ⁴⁷⁹		WF8018
77 01 062 227	WP6990	77 02 247 686	WA6411	86 71 004 329	51381	003082658	51099	003564118	42208 ⁵⁵⁵	8546709	33114
77 01 063 611	WF8357	77 07 016 683	42011	87 01 760 000	33167	3082659	51183		42208NP ⁴⁷⁹	008546709	33114
77 01 063 613	WF8363	77 07 021 327	42011	89 33 001 395	WA6005	003082659	51183	003564119	42208	8547031	51320
77 01 064 439	WA9496	77 07 031 518	WA6450	89 33 001 795	WA6005	3082667	51305	3564120	42208 ⁵⁵⁵	8547327	51312
77 01 065 609	WA9467	77 08 715 147	57207	89 33 004 195	57207	003082667	51305		42208NP ⁴⁷⁹	008547327	51307
77 01 065 610	WF8020	77 11 130 026	33179	89 63 500 079	WA6411	3082669	51188	003564120	42208 ⁵⁵⁵	8548047	33710
77 01 065 985	WA6501	77 11 502 907	WF8020	89 83 500 079	WA6411	003082669	51188		42208NP ⁴⁷⁹	008548047	33710
77 01 068 107	WF8034	82 00 004 835	WL7306	89 83 501 900	51381	3082671	51512	3564124	42237	8548060	33167
77 01 068 766	51358	82 00 007 832	WL7237	89 83 601 900	57207	003082671	51512	003564124	42237	0008548060	33167
77 01 069 365	WA6697	82 00 023 480	WA6761	96 15 841 580	57046	3124456	33166 ⁹⁰⁵	3564125	42919	8548076	51320
77 01 070 063	WF8455	82 00 025 862	WL7293	98 055 520 80	WA9799		WF8018	003564125	42919	8548078	51320
77 01 070 525	WA6697	82 00 026 237	WF8362	929A6	51503	0003124456	33166 ⁹⁰⁵	3564126	42920	008548078	51320
77 01 071 000	WF8178	82 00 033 408	57207	7701 050 319	WP9246		WF8018	003564126	42920	8548079	51068
77 01 200 250	33114	82 00 037 999	WP9177	7701 053 054	51358	3139010	51133	3564127	42920	8548620	51320
77 01 203 657	33220	82 00 042 833	WL7293	7701 055 109	WP9174	003139010	51133	003564127	42920	8554820	51320
77 01 205 278	WP6846	82 00 065 768	WA6684	15209 5084R	WL7506	3139661	33512	3564128	42128 ⁵⁵⁵	8548759	33167
77 01 205 279	WP6830	82 00 095 976	WA9412	16400-5033R	WF8474	003139661	33512		42128NP ⁴⁷⁹	8548979	51312
77 01 206 119	WF8254	82 00 104 272	WA6728	16400-JY09D	WF8479	3141914	51191	003564128	42128 ⁵⁵⁵	008548979	51307
77 01 206 705	WL7293	82 00 151 379	WF8357	16546-6131R	WA9563	3142456	51099		42128NP ⁴⁷⁹	008548999	51374
77 01 206 928	WF8315	82 00 166 615	49000	16546-9466R	WA9754	0003142456	51099	3564129	42132	8549061	42011
77 01 207 545	WF8178	82 00 186 217	WF8356	16546-JD20B	WA9563	3180836	51133	003564129	42132	8553910	42241
77 01 207 667	WF8301	82 00 186 218	WF8363	1224007	51503	0003180836	51133	3564130	42490	8555101	42011
77 01 209 837	WP9336	82 00 216 005	WA9469	1224400	51006		Hyd. 51176	0003564130	42490	8555896	33166 ⁹⁰⁵
77 01 218 107	57035	82 00 257 642	51365	150564	33358	3223251	42126	3564131	42890		WF8018
77 01 348 018	57035	82 00 259 359	WA9413	206573	33382	3563001	42237	003564131	42890	00855896	33166 ⁹⁰⁵
77 01 348 023	51335	82 00 261 781	WA9458	208835	33281	3563021	46741	3564135	42508		WF8018
77 01 348 025	42011	82 00 274 858	57207	0000208835	33281	3563365	46515	003564135	42508	8558238	51335
77 01 348 026	42200	82 00 275 382	WA9496	208895	33281	3563365	46515	3564137	42422 ⁵⁵⁵	008558238	51374
77 01 348 028	51335	82 00 283 082	WA9519	0000208895	33281	003563512	46554		42422NP ⁴⁷⁹	8558910	51335
77 01 348 070	51335	82 00 290 182	WF8364	241034	46546	3563513	42608	003564137	42422 ⁵⁵⁵	8559611	51335
77 01 348 108	51335	82 00 294 143	WF8400	504020	51820	003563513	42608		42422NP ⁴⁷⁹	8575710	42056
77 01 348 110	51307	82 00 298 074	WA9425	000504020	51820	3563550	42232	3564138	42209	8700958	42126
77 01 348 115	46230	82 00 302 666	WA9458	574002	51302	3563565	46515	0003564138	42209	0008700958	42126
77 01 348 175	42200	82 00 362 442	WL7424	678021	51320	003563565	46515	3564512	46554	0008701759	33167
77 01 348 248	WA6427	82 00 371 661	49000	678029	51320	3563570	46430	3566007	42237	8701760	33167
77 01 348 440	51335	82 00 371 663	WA9458	870159	33167	003563570	46430	3571013	51302	008701760	33167
	57035	82 00 378 889	WA9458	870160	33167	3563577	46415	003571013	51302	8704657	33167
77 01 348 930	WA6178	82 00 399 214	WA9469	873583	57207	003563577	46415	3620612	Lube 51133	12261676	51183
77 01 348 963	42011	82 00 421 711	WA6734	930023	51302	3563591	51191		Hyd. 51176	22004800	46541
77 01 349 151	51307	82 00 430 865	WA6734	930026	51302	3563595	46541	003620612	Lube 51133	22714400	51806
77 01 349 175	42200	82 00 431 051	WA6595	930028	51302	003563595	46541		Hyd. 51176	22852800	33358
77 01 349 332	33032	82 00 431 075	WA6761	932014	33114	3563602	51099	4022105	51343	0022852800	33358
77 01 349 452	51381	82 00 431 081	WA9425	950196	51302	3563603	51459	0004022105	51343	22852900	51820
77 01 349 500	WA6411	82 00 437 229	WA9469	958967	51310	003563603	51459	00436404	33281	22860400	42608
77 01 349 725	51381	82 00 447 197	WF8400	1222917	33114	3563604	51071	4205627	51820	23110800	33166 ⁹⁰⁵
77 01 349 752	57207	82 00 447 199	WF8364	1225001	33167	003563604	51071	4206041	51121		WF8018
77 01 349 779	51189	82 00 457 286	WA6684	1225406	33167	003563608	42608	004206041	51121	004206041	51121
77 01 365 661	51335	82 00 458 337	WF8362	1225776	51183	3563616	46313	4207090	46515	4207090	46515
77 01 409 324	WP6924	82 00 458 397	WF8357	1225936	33114	003563616	46313	004207090	46515	004207090	46515
77 01 415 046	51347	82 00 458 420	WF8356	1225937	33114	3564000	42890	4212747	46554	4212747	46554
77 01 415 047	51340	82 00 458 424	WF8363	1225961	51183	003564000	42890	004212747	46554	004212747	46554
77 01 415 048	51352	82 00 459 849	WA6703	1226176	51183	3564001	42237	4212748	46541	4212748	46541
77 01 415 049	51335	82 00 488 878	WA9519	1226727	51302	003564001	42237	004212748	46541	24152005	33167
77 01 415 051	51452	82 00 490 109	WA9412	1226728	51302	3564005	42376	4214189	46541	24152006	51099
77 01 415 052	51352	82 00 505 566	WA9413	1229147	33710	003564005	42376	004214189	46541	024152006	51099
77 01 415 053	57503	82 00 506 046	WF8394	1229148	33167	3564006	42760	4214313	46554	4214313	46554
77 01 415 055	51340	82 00 552 603	WL7482	1229988	51732	003564006	42760	004214313	46554	24305945	51121
77 01 415 056	57046	82 00 564 638	WF8394	1231108	33166 ⁹⁰⁵	3564007	42490	4214314	46541	24551160	46515
77 01 415 057	WL7100	82 00 576 596	WA9609		WF8018	003564007	42490	004214314	46541	24551184	46554
77 01 415 060	51342	82 00 602 361	WA9593	1231357	51183	3564024	42276	4214489	46541	0024551184	46554
77 01 415 061	51288	82 00 619 849	WF8390	1231544	33194	003564024	42276	004214489	46541	24551192	42966
77 01 415 062	51083	82 00 669 187	WA9569	1231545	51188	3564035	42126	4303945	51121	0024551192	



RENAULT — REO TRUCKS

MASTER INTERCHANGE

MASTER INTERCHANGE

Table with 7 columns: MFG'S NUMBER, WIX NUMBER, and RENAULT (Cont'd) for various truck models. Includes part numbers like 48100163, 48100250, etc., and their corresponding Wix filter numbers.

FOR REFERENCE PURPOSES ONLY-CHECK VEHICLE APPLICATION LISTING FOR CORRECT WIX FILTER Hsg(Housing) . . . WIX NUMBER is Replacement Element to be used in filter housing assembly. Italicized Part Numbers May Not Be Available At Time Of Publication.



MASTER INTERCHANGE

REPCO

MASTER INTERCHANGE

MFG'S NUMBER	WIX NUMBER	MFG'S NUMBER	WIX NUMBER	MFG'S NUMBER	WIX NUMBER	MFG'S NUMBER	WIX NUMBER	MFG'S NUMBER	WIX NUMBER	MFG'S NUMBER	WIX NUMBER
REO TRUCKS (Cont'd)		REPCO (Cont'd)		REPCO (Cont'd)		REPCO (Cont'd)		REPCO (Cont'd)		REPCO (Cont'd)	
878536	51900	1102010	42157	1111901	51324	1131107	33475	RAF7	42116	RAF132	42186
888686H2	42890	1102030	42170	1111902	51523	1131108	33474	RAF8	WA6383	RAF134	46064
889232H2	42376	1102052	42144	1111903	51091	1131201	33500	RAF10	42906	RAF135	46318
891733	33109	1102100	42899	1111905	51334	1131300	33471	RAF11	42904	RAF136	46215
892161	51954	1102300	46014	1112002	51288	1131302	33089	RAF12	42160	RAF137	42285
892163	51954	1102304	46135	1112006	51314	1131303	33471	RAF13	42908	RAF139	42728
892868	33109	1102306	46014	1112051	51521	1131304	33021	RAF14	46163	RAF140	46322
896688H2	42237	1102308	46135	1112100	51521	1131502	33066	RAF15	42159	RAF144	46181
899322H2	42234	1102500	42067	1112101	51342	1131503	33053	RAF16	42020	RAF145	WA6576
3101112H2	42124	1102501	42141	1112300	51374	1131504	33085	RAF17	46116	RAF147	42551
3107365H2	42976	1102704	42106	1112301	51732	1131506	33500	RAF20	WA6504	RAF150	42472
3107368H2	42119 ¹⁵⁵	1102709	46055	1112302	51342	1131508	33500	RAF21	42153	RAF151	42369
	42119ND ⁴⁷⁹	1102710	46050	1112700	51310	1131515	33056	RAF22	WA6490	RAF152	46260
7088627H2	42691 ¹⁵⁵	1102711	42194	1112702	51010	1131517	33085	RAF23	42070	RAF153	42126
	42691FR ³⁶⁰	1102901	46015	1112704	51398	1131522	33092	RAF24	42072	RAF154	46259
	42691NP ⁴⁷⁹	1103105	46127	1112708	51325	1131523	33092	RAF25	46022	RAF155	46284
7088627H2	42976	1103300	42170	1112709	51289	1131526	33066	RAF26	WA6494	RAF156	46028
053371090	42976	1103301	46025	1113101	51233	1131527	33204	RAF27	46015	RAF157	46213
053571086	42129	1104004	42158	1113102	51287	1131528	33393	RAF28	WA6577	RAF158	WA6733
DX380	42225 ¹⁵⁵	1104500	42151	1113109	51515	1131530	33502	RAF29	46016	RAF160	42016
	42225ND ⁴⁷⁹	1104800	42199	1113110	51285	1131532	33138	RAF30	WA6492	RAF161	42606
DX381	42226	1104805	46004	1113300	51342	1131533	33500	RAF31	46007	RAF162	42797
DX622	42565	1105201	42147	1114001	51184	1131534	33502	RAF34	WA6211	RAF163	46253
DX2319	42505	1105202	42621	1114002	51300	1131535	33500	RAF35	WA9460	RAF164	WA6213
DX4011	42565	1105601	42149	1114006	51302	1131536	33500	RAF36	42908	RAF166	46646
ND104344A	42890	1105605	42155	1114014	51374	1131537	33502	RAF37	46147	RAF167	46674
ND104344B	42490	1106302	42083	1114030	51452	1131538	33500	RAF38	42136	RAF168	49522
ND104344C	42376	1106303	46249	1114099	24037	1131539	33500	RAF39	46229	RAF170	WA6337
ND104344D	42665	1106304	42152	1114505	51364	1131540	33497	RAF40	46264	RAF171	WA6478
		1106306	42148	1114802	51183	1131541	33500	RAF42	46146	RAF172	46135
		1106308	46020	1114803	51231	1131542	33500	RAF43	46128	RAF173	46221
		1106309	42186	1114804	51337	1131543	33503	RAF44	WA6491	RAF175	WA6107
1100000	46165	1107200	42103	1114805	51231	1131900	33087	RAF45	46156	RAF177	42276
1100001	Mazda 46019	1107600	46120	1115602	51313	1131902	33128	RAF46	46097	RAF178	46357
1100002	42153	1107800	46013	1115603	51302	1131904	33087	RAF48	46148	RAF179	WA6579
1100009	42349	1107801	46132	1116000	51189	1131905	33089	RAF49	42486	RAF184	42133
1100010	42906	1108504	42200	1116100	51183	1132005	33156	RAF51	46162	RAF185	42607
1100102	46007	1108506	42185	1117200	51040	1132006	33008	RAF52	46242	RAF186	WA6253
1100103	46087	1108507	46126	1117201	51324	1132009	33560	RAF54	WA10344	RAF187	WA6535
1100303	46042	1109101	Saab 42314	1117600	51348	1132010	33562	RAF56	46017	RAF189	46203
1100310	42416	1109104	46225	1117801	51516	1132100	33008	RAF57	46244	RAF190	46444
1100501	42908	1109105	46329	1118300	51340	1132300	33141	RAF58	46242	RAF191	42188
1100504	46165	1109301	42170	1118301	51340	1132301	33276	RAF59	46273	RAF192	46398
1100508	42136	1109305	42091	1118305	51381	1132303	33562	RAF60	46105	RAF193	46110
1100509	46009	1109306	46111	1118306	51182	1132701	33167	RAF61	46227	RAF194	WA9433
1100515	46059	1109308	46114	1118501	51381	1132703	33167	RAF62	46057	RAF195	42740
1100517	46116	1109309	46113	1118505	51307	1132704	33149	RAF64	42160	RAF196	46462
1100520	46284	1109310	46198	1119700	51348	1132705	33149	RAF68	46104	RAF197	42086
1100521	46040	1109700	42186	1119802	51342	1132706	33006	RAF70	42148	RAF198	46340
1100901	42911	1109805	42151	1119806	51515	1132708	33141	RAF72	46913	RAF199	WA9483
1100902	42909	1109806	42141	1119809	51068	1132709	33153	RAF74	WA6249	RAF200	42825
1100909	46089	1109807	42160	1119810	51364	1133100	33276	RAF75	42748	RAF201	42351
1100910	46090	1109808	42077	1119813	51452	1133106	33560	RAF76	WA9530	RAF202	WA9540
1100911	46149	1109810	42036	1119816	51099	1133107	33276	RAF77	46043	RAF203	46207
1100912	46149	1109812	42170	1119817	51010	1133500	33274	RAF78	46193	RAF204	46673
1100914	42218	1109817	46230	1119818	51335	1137200	33051	RAF79	46284	RAF205	WA6118
1100915	46203	1109850	42170	1130000	33012	1137201	33052	RAF81	46111	RAF206	46873
1101105	46018	1109851	42170	1130001	33053	1137600	33082	RAF82	46308	RAF208	46834
1101106	42324	1110000	51034	1130002	33500	1137601	33086	RAF84	46349	RAF209	42612
1101107	42906	1110001	51381	1130100	33275	1137602	33095	RAF87	42793	RAF210	WA10120
1101108	46175	1110002	51034	1130103	33066	1137603	33044	RAF88	WA6305	RAF211	WA9589
1101109	42349	1110003	51515	1130104	33089	1137604	33095	RAF89	46456	RAF213	46831
1101110	42349	1110004	51381	1130300	33500	1137800	33081	RAF90	42605	RAF214	WA9562
1101112	42345	1110010	51347	1130301	33087	1138300	33220	RAF91	WA6504	RAF215	46321
1101113	46256	1110102	51394	1130501	33214	1138301	33166 ³⁶⁵	RAF92	46195	RAF217	42564
1101200	46163	1110103	51348	1130503	33087			RAF93	46077	RAF218	49640
1101301	46016	1110104	51334	1130504	33022	1138304	33156	RAF94	42020	RAF220	WA6226
1101302	42136	1110500	51094	1130507	33214	1138501	33486	RAF96	WA6134	RAF221	42564
1101500	46007	1110501	51302	1130510	33476	1139101	33156	RAF97	42222	RAF222	WA9644
1101501	46022	1110502	51521	1130511	33023	1139103	33564	RAF99	WA10345	RAF223	46798
1101502	46024	1110504	51521	1130512	33023	1139104	33279	RAF101	46202	RAF226	WA6616
1101506	46165	1110505	51512	1130515	33476	1139105	33156	RAF102	WA6496	RAF229	42799
1101508	46070	1110509	51521	1130517	33214	1139301	33008	RAF104	42909	RAF230	WA9730
1101509	42904	1110510	51512	1130800	33087	1139800	33008	RAF106	46089	RAF231	49876
1101512	46146	1110800	51381	1130901	33067	1139801	33560	RAF111	WA10348	RAF234	49086
1101515	42159	1110900	51390	1130906	33202	1139802	Metal 33031 or Plastic 33001	RAF112	WA6506	RAF236	49225
1101516	42131	1110901	51392	1130907	33205			RAF115	46303	RAF237	46832
1101518	46202	1111102	51344 ⁴⁰	1130908	33069	1139803	33012	RAF116	46388	RAF238	42825
1101519	46181	1111103	51324	1130909	33204	1139804	Plastic 33003	RAF117	46026	RAF240	49873
1101520	46147	1111104	51334	1130910	33203		Metal 33033	RAF118	42416	RAF242	WA6782
1101521	46189	1111105	51839	1130914	33556	1139805	33161	RAF119	42333	RAF244	WA9403
1101523	46189	1111106	51324	1130916	33204	1139814	33472 ⁴²⁰	RAF120	46277	RAF245	49223
1101525	42332	1111107	51344 ⁴⁰	1130921	33469	1139815	33027	RAF122	46024	RAF	



RIETSCHLE — ROAD CHOICE

MASTER INTERCHANGE

MASTER INTERCHANGE

MFG'S NUMBER	WIX NUMBER	MFG'S NUMBER	WIX NUMBER	MFG'S NUMBER	WIX NUMBER	MFG'S NUMBER	WIX NUMBER	MFG'S NUMBER	WIX NUMBER	MFG'S NUMBER	WIX NUMBER
REPCO (Cont'd)		REPCO (Cont'd)		REPCO (Cont'd)		REPCO (Cont'd)		REPUBLIC PARTS (Cont'd)		RIETSCHLE	
RAF261	49104	RAF428	49051	RFF81	33500	ROF124	57060	216	58882	730 080	42314
RAF262	46699	RAF429	42620	RFF83	33331		57060MP	217	58883	730 514	42977
RAF264	WA9682	RAF430	49204	RFF90	33510	ROF125	WL7403	219	58896	730 519	49076
RAF265	46913	RAF432	49074	RFF101	33572 ³⁸	ROF126	WL7283	221	58923	730 668.600	33011
RAF266	WA6764	RAF434	42389	RFF103	33097	ROF127	57047	222	58927	730 939	42608
RAF267	46835	RAF435	49116	RFF104	33316	ROF129	51160	224	58929	731 323	WA6538
RAF269	WA6680	RAF437	42486	RFF107	33296	ROF130	51734	225	58930	730522	42490
RAF271	42329	RAF438	46935	RFF108	33567	ROF134	51045	226	58939	738517	46311
RAF272	46081	RAF439	42306	RFF109	33486	ROF135	51365	227	58939	RIGMASTER	
RAF273	42485	RAF440	49041	RFF112	33558	ROF136	WL7227	228	58921	K001	49160
RAF278	WA10229	RAF441	WA6563	RFF113	33503	ROF142	51064	230	58707	K002	51083
RAF279	49120	RAF444	49843	RFF114	33503	ROF143	57083	239	58894	RIPLEY	
RAF280	49065	RAF445	49200	RFF115	33272	ROF144	WL7203	250	58890	DP75210	51551
RAF284	42834	RAF446	WA6784	RFF116	33565	ROF147	57303	251	58892	DP75230	51553
RAF285	46914	RAF448	42366	RFF118	33503	ROF149	WL7299	254	58886	ROAD CHOICE	
RAF286	46418	RAF449	42174	RFF119	33500	ROF150	57512	29813353	51428	CAF24311	24311
RAF287	42295	RAF450	WA6173	RFF120	33228	ROF151	51313	29819153	51860	CAF24312	24312
RAF294	46183	RAF453	WA6539	RFF122	WF8373	ROF153	51099	50230680	51860	CAF24318	24318
RAF295	46358	RAF455	WA6367	RFF125	33502	ROF155	51184	2980013353	51428	CAF24466	24466
RAF299	WA6019	RAF456	42177	RFF127	33502 ⁵⁶	ROF156	57085	REXNORD		CAF24720	24720
RAF300	WA6500	RAF458	49210	RFF128	33502 ⁵⁶	ROF158	WL7142	47J1576	57889	CAF46681	46681
RAF301	42972	RAF460	WA9702	RFF129	33502 ⁵⁶	ROF159	51342	493218	51663	CAF49007	49007
RAF302	WA6341	RAF462	49250	RFF135	33581 ³⁸	ROF161	51378	REXROTH		CAF49082	49082
RAF303	46798	RAF464	42906	RFF136	33235	ROF162	51365	1820P10G00M	57100	CAF49084	49084
RAF305	46044	RAF468	42170	RFF137	33598	ROF165	57041	9110LAH67XLF000P	57869	FA42029	42029
RAF306	WA10343	RAF471	42199	RFF141	33850	ROF168	51034	169600RH10XLE000M	51685	FA42216	42216
RAF309	WA10347	RAF472	42912	RFF142	33596	ROF176	51183	REYTOR		FA42253	42253
RAF310	49030	RAF474	42159	RFF143	33521	ROF177	51732	IT2000	WA10510	FA42455	42455
RAF311	49070	RAF478	46090	RFF144	33097	ROF178	51289	IT2000S	WA10511	FA42610	42610
RAF312	49200	RAF479	42070	RFF146	WF8334	ROF179	51186	IT2002	WA10500	FA42731	42731
RAF313	42800	RAF481	46175	RFF147	WF8034	ROF180	57061	IT2002S	WA10501	FA42808	42808
RAF314	42885	RAF485	46158	RFF148	33833	ROF181	WL7232	IT2002SY	WA10501	FA42809	42809
RAF316	49460	RAF489	46198	RFF149	33643	ROF184	51773	IT2004	WA10500	FA42812	42812
RAF317	49040	RAF493	46355	RFF149	33643	ROF185	57207	IT2004S	WA10501	FA42824	42824
RAF318	42838	RAF495	42054	RFF149	33643	ROF187	WL7442	IT3005	WA10509	FA42961	42961
RAF319	49023	RAF497	42520	RFF424	33502 ⁵⁶	ROF188	WL7458	IT3050	WA1512	FA46348	46348
RAF321	42831	RAF498	WA6135	RFF449	33153	ROF188	WL7458	IT3050S	WA1513	FA46390	46390
RAF325	42752	RAF506	49175	ROF1	51515	ROF189	57674	IT3095	WA10502	FA46418	46418
RAF326	42164	RAF507	46493	ROF2	51381	ROF190	51334	IT3095S	WA10503	FA46433	46433 ⁴⁵⁵
RAF328	WA6595	RAF513	49800	ROF3	51049	ROF191	57327	IT3098	WA1523	FA46484	46484
RAF331	42168	RAF515	42159	ROF6	51040	ROF192	57009	IT3098S	WA1524	FA46507	46507
RAF333	46443	RAF518	WA9558	ROF11	51381	ROF193	51088	IT3101	WA10435	FA46556	46556
RAF335	WA9654	RAF542	42170	ROF12A	51512	ROF194	57173	IT3101S	WA10436	FA46628	46628
RAF337	49013	RAF546	49400	ROF13	WL7085	ROF195	51393	IT5908	46588	FA46664	46664
RAF339	49017	RAF547	49739	ROF14	51627	ROF196	57029	IT117482	42560	FA46664	46664
RAF340	WA6668	RAF549	WA9763	ROF15A	51307	ROF197	57530	IT120320	46570	FA46728	46728
RAF341	WA6727	RAF551	49091	ROF17	51521	ROF198	WL7458	RICAMBI		FA46744	46744 ⁴⁵⁵
RAF342	WA6246	RAF558	49022	ROF19	51392	ROF199	51381	04778838	51088	FA46744	46744 ⁴⁵⁵
RAF343	46384	RAF559	46358	ROF21	51390	ROF200	WL7402	0077364561	WP9320	FA46744	46744 ⁴⁵⁵
RAF349	49146	RAF561	WA10341	ROF25	51061	ROF201	WL10258	0055256371001	WL10365	FA46745	46745
RAF350	49113	RAF566	42095	ROF35	51806	ROF202	51452	RICHIER		FA46807	46807
RAF351	WA6701	RAF700	WA9530	ROF36	57254	ROF204	51228	552 352 602	33358	FA46840	46840
RAF352	49005	RDF1	33393	ROF37	51789	ROF205	WL7437	552 352 603	51768	FA46842	46842
RAF353	46915	RDF3	33138	ROF38	51324	ROF206	51340	552 352 604	51820	FA46843	46843 ⁴⁵⁵
RAF354	46109	RDF4	33138	ROF39	51523	ROF208	WL7324	552 482 201	33011	FA46863	46863
RAF355	49191	RDF15	33472 ⁴²⁰	ROF41	WL7155	ROF209	51674	552 652 301	33033	FA46870	46870 ⁴⁵⁵
RAF356	WA9606	RFF1	33023	ROF42	51324	ROF210	57190	552 652 307	42222	FA46871	46871
RAF358	42863	RFF2	33179	ROF43	51091	ROF211	51182	552 652 350	51183	FA46882	46882
RAF360	42412	RFF3	33022	ROF46	51356	ROF213	51521	552 652 370	33166 ⁴⁰⁵	FA46883	46883
RAF361	46938	RFF4	33023	ROF47	57145	ROF214	WL7283	552 682 302	33167	FA46884	46884
RAF363	WA9453	RFF5	33279	ROF49	51067	ROF216	57077	556 005 140	WF8267	FA46907	46907
RAF365	49320	RFF7	33156	ROF51	51356	ROF217	WL7454	556 012 165	42522	FA46930	46930
RAF367	46295	RFF11	33078	ROF53	57145	ROF218	57186	556 012 185	42522	FA49088	49088
RAF378	46019	RFF12	33008	ROF56	51725	ROF220	WL7226	556 012 186	46560	FA49126	49126
RAF380	42063	RFF14	33097	ROF58A	51374	ROF221C	57187	556 012 188	42222	FA49127	49127
RAF382	46174	RFF16	33223	ROF63	WL7155	ROF222	57210	556 019 120	51302	FA49478	49478
RAF389	46098	RFF18	33508	ROF64	51452	ROF223	57560	556 019 301	33166 ⁴⁰⁵	FA49520	49520
RAF390	WA6629	RFF22	33471	ROF67	51394	ROF224	57186	556 019 317	51006	FA49633	49633
RAF392	46245	RFF23	33221	ROF67	51394	ROF225	57186	556 019 319	51021	FA49666	49666
RAF393	42261	RFF26	33461	ROF86	51368	ROF226C	57062	597 033 071	42522	FA49883	49883
RAF394	46327	RFF31	33326	ROF96A	51361	ROF227C	57064	RIDGID		FA49886	49886
RAF395	46440	RFF39	33559	ROF101	51394	ROF228	51212	VF4000	49197	FA49902	49902
RAF396	42727	RFF41	33565	ROF102	57090	ROF230	51282	VF5000	49197	FA49910	49910
RAF400	WA6521	RFF46	33477	ROF103	51226	ROF231	51385	REPUBLIC PARTS		FC24070	24070
RAF401	42214	RFF49	33561 ³⁸	ROF104	57033	ROF234	51184	210	58878	FC24071	24071
RAF402	WA6551	RFF50	33289	ROF105	51145	ROF235	51302	213	58881	FC24072	24072
RAF403	42462	RFF51	33553 ³⁸	ROF106	51213	ROF244	57341	215	58881		
RAF405	46465	RFF52	33229	ROF107	57082	ROF250	51592	REPUBLIC PARTS			
RAF407	42484	RFF53	33558	ROF110	WL7418	ROF254	51335	210	58878		
RAF408	WA6583	RFF54	33298	ROF111	57203	ROF258	57503				
RAF411	49052	RFF55	33284	ROF112	WL10031	ROF261	WL7495				
RAF412	49156	RFF56	33285	ROF113	51185	RPF1023	33122				
RAF416	49907	RFF59	33319	ROF114	WL7286	RPF1415	Plastic 33002 Metal 33032				
RAF417	46213	RFF61	33526 ³⁸	ROF115	51398	REPUBLIC PARTS					
RAF420	49085	RFF62	33875 ³⁸	ROF116	51223	210	58878				
RAF421	42737	RFF75	33500	ROF117	51348	212	58952				
RAF423	49058	RFF76	33502	ROF118	51187	213	58889				
RAF426	49112	RFF77	33308	ROF120	57021	215	58881				
RAF427	WA6684	RFF77	33308	ROF122	51516						

FOR REFERENCE PURPOSES ONLY-CHECK VEHICLE APPLICATION LISTING FOR CORRECT WIX FILTER Hsg(Housing) . . . WIX NUMBER is Replacement Element to be used in filter housing assembly.

Italicized Part Numbers May Not Be Available At Time Of Publication.

³⁸With Bracket ³⁹Without Bracket ⁴⁰Standard version ⁴¹Universal style with adjustable cradle on one end ⁴²With standard drain ⁴³Metal end cap w/ handle ⁴⁴American version



ROBERT-BOSCH

MASTER INTERCHANGE

MASTER INTERCHANGE

MFG'S NUMBER	WIX NUMBER	MFG'S NUMBER	WIX NUMBER	MFG'S NUMBER	WIX NUMBER	MFG'S NUMBER	WIX NUMBER	MFG'S NUMBER	WIX NUMBER	MFG'S NUMBER	WIX NUMBER
ROBERT-BOSCH (Cont'd)		ROBERT-BOSCH (Cont'd)		ROBERT-BOSCH (Cont'd)		ROBERT-BOSCH (Cont'd)		ROBERT-BOSCH (Cont'd)		ROBERT-BOSCH (Cont'd)	
71506	33330	71627	33502	72187	51325	73330	46203	74002	33006	AF217	42909
71508	33460	71628	33502	72188	51626	73331	46147	74003	33467	AF218	42170
71509	33022	71629	33502	72189	51521	73332	46146	74004	33509	AF220	42911
71510	33471	71630	33558	72190	51340	73333	42333	74005	33220	AF222	46014
71511	33294	71901	33053	72191	51773	73334	46183	74010	33472 ⁴²⁰	AF223	42067
71512	33328	71902	33066	72192	51160	73335	46189	74011	33152	AF225	42155
71513	33223	71904	33021	73201	46165	73336	46149	74012	33149	AF226	46020
71514	33319	71909	33053	73202	42906	73338	46229	74014	33166 ⁵⁰⁵	AF228	46225
71516	33556	71910	33022	73203	42133	73339	46242		WF8018	AF231	46111
71518	33290	71911	33087	73204	42141	73340	42332	74016	33167	AF233	42349
71520	33500	71913	33067	73205	46025	73341	46221	00405905601	33279	AF234	42136
71521	33502	71914	33067	73206	42160	73342	42174	0450901005	33274	AF236	42908
71523	33284	71916	33087	73207	46290	73343	46291	0450904058	33011	AF237	42083
71525	33330	71918	33085	73209	42153	73344	46113	0450904060	33007	AF239	46050
71526	33474	71919	33069	73210	42899	73345	42228	0450904077	33006	AF240	46025
71527	33500	71922	33089	73211	42904	73348	46208	0450905002	33310	AF241	42912
71528	33292	71923	33023	73212	46024	73350	46014	0450905003	33016	AF242	46009
71529	33500	71924	33066	73213	42077	73352	46240	0450905004	33153	AF243	46016
71530	33283	71925	33056	73216	42020	73353	46025	0450905005	33564	AF244	46007
71531	33023	71926	33204	73217	42909	73354	46225	0450905007	33141	AF245	46022
71532	33500	71927	33203	73218	42170	73355	46384	0450905011	33562	AF246	42170
71533	33282	71928	33202	73220	42911	73363	46047	0450905021	33008	AF247	42158
71534	33558	71929	33205	73225	42155	73365	46216	0450905025	33008	AF248	42077
71535	33503	71930	33275	73226	42083	73366	46064	0450905030	33161	AF249	46020
71537	33265	71931	33214	73228	46225	73367	46062	0450905062	33560	AF250	46011
71538	33331	71932	33214	73231	46111	73369	46265	0450905064	33008	AF251	42106
71539	33477	71936	Metal 33031 or	73233	42349	73370	46295	0450905083	33562	AF252	42194
71540	33295		33001	73234	42136	73371	42416	0450905084	33276	AF253	42151
71541	33502	71938	33275	73236	42908	73372	46057	0450905087	33156	AF254	42621
71542	33097	71999	Plastic 33002	73239	46050	73374	46148	0450905091	33279	AF255	42906
71543	33297		Metal 33032	73240	46025	73375	46097	0450905095	33156	AF257	42153
71544	33280	72101	51189	73241	42912	73376	46190	0450905103	33156	AF258	46230
71545	33500	72102	51515	73242	46009	73378	46044	0450905133	33291	AF259	46284
71546	33469	72104	51068	73243	46016	73379	46116	0450905177	33508	AF261	46019
71547	33500	72105	51310	73244	46007	73380	46053	0450905200	33279	AF264	42170
71549	33502	72107	51374	73245	46022	73382	42159	0450905203	33153	AF265	46059
71550	33289	72108	51034	73246	42170	73383	46174	0450905401	33156	AF266	42106
71551	33329	72114	51258	73249	46020	73384	42159	0450905403	33008	AF268	46249
71552	33502	72115	51069	73251	42106	73385	46182	0450905601	33279	AF270	42091
71554	33500	72116	51283	73252	42194	73386	46162	0450906101	33467	AF271	46135
71556	33500	72119	51390	73253	42151	73387	46058	0450906172	33467	AF274	46004
71558	33502	72120	51342	73254	42621	73388	46279	0450906174	33509	AF275	42165
71559	33326	72121	51099	73258	46230	73390	46043	0451103148	51626	AF277	46135
71560	33500	72124	51452	73259	46284	73393	46186	0986450001	33053	AF280	42224
71561	33503	72125	51392	73261	46019	73394	46082	0986450002	33066	AF281	46089
71563	33500	72126	51385	73265	46059	73395	42906	0986450004	33021	AF284	46290
71565	33500	72127	51010	73270	42091	73396	46227	0986450009	33053	AF285	46127
71566	33500	72128	51732	73277	46135	73397	46189	0986450010	33022	AF287	46114
71569	33500	72129	51335	73280	42224	73399	46175	0986450011	33087	AF288	46042
71570	33500	72130	51394	73281	46089	73401	42095	0986450013	33067	AF289	46090
71571	33223	72131	51036	73282	46092	73402	42011	0986450014	33067	AF290	46018
71572	33500	72132	51040	73283	46021	73403	42020	0986450016	33087	AF291	46070
71574	33023	72133	51361	73285	46110	73404	42054	0986450018	33085	AF292	46181
71575	33298	72135	51334	73288	46042	73405	42083	0986450019	33069	AF294	46120
71580	33500	72137	Nissan 51452	73289	46090	73406	42088	0986450022	33089	OF101	51189
71581	33284		Porsche,VW 51521	73290	46006	73407	42044	0986450023	33023	OF102	51515
71582	33500	72138	51307	73291	46070	73408	42116	0986450024	33066	OF103	51307
71583	33500	72140	51398	73292	46181	73409	42098	0986450025	33056	OF104	51068
71584	33556	72142	51381	73294	46083	73410	42101	0986450026	33204	OF105	51310
71585	33500	72143	51516	73296	42906	73411	42073	0986450027	33203	OF106	51374
71586	33500	72144	51036	73297	46202	73412	42057	0986450028	33202	OF107	51374
71587	33500	72147	51231	73299	46017	73413	42141	0986450029	33205	OF108	51034
71588	33500	72150	51342	73300	42153	73414	46013	1457431028	33220	OF109	51521
71589	33500	72151	51344 ⁴⁰	73302	46111	73415	42039	1457431261	33167	OF110	51347
71590	33500	72158	51287	73303	42131	73416	42103	1457434106	33472	OF111	51452
71591	33502	72160	51334	73304	42036	73417	46220	1457434123	33152	OF112	51381
71593	33221	72161	51348	73305	46116	73418	46040	1457434153	33149	OF113	51342
71595	33500	72162	51289	73306	46230	73419	46036	1457434201	33166 ⁵⁰⁵	OF114	51258
71597	33502	72163	51342	73307	46163	73420	42077		WF8018	OF115	51069
71600	33265	72164	51334	73308	46198	73421	46132	1457434900	33166 ⁵⁰⁵	OF116	51283
71602	33500	72165	51034	73310	46182	73423	42067		WF8018	OF117	51398
71603	33500	72166	51394	73311	46040	73424	42140	2457010001	33167	OF118	51398
71605	33500	72167	51145	73312	42218	73425	42113	04509052145	33279	OF119	51390
71606	33502	72168	51334	73314	46235	73426	46120	AF201	46165	OF120	51342
71608	33500	72170	51378	73315	42193	73431	46004	AF202	42906	OF121	51099
71610	33500	72171	51088	73317	42705	73435	46327	AF203	42133	OF123	51364
71612	33455	72172	51185	73318	42229	73436	46330	AF204	46055	OF124	51452
71614	33296	72174	51452	73319	46240	73437	46126	AF205	46025	OF125	51392
71616	33502	72175	51231	73320	46127	73438	46026	AF206	42160	OF126	51385
71617	33319	72176	51394	73321	46329	73439	46028	AF207	46290	OF127	51010
71618	33567	72177	51348	73322	46256	73440	46082	AF208	42147	OF128	51732
71620	33565	72178	51348	73323	46156	73441	46095	AF209	42153	OF129	51335
71621	33500	72179	51356	73324	46244	73442	46098	AF210	42899	OF130	51374
71622	33453	72180	51357	73325	46277	73443	46006	AF211	42904	OF131	51045
71623	33308	72181	51334	73326	46158	73445	46109	AF212	46024	OF132	51040
71624	33326	72184	51170	73327	46023	73446	46306	AF213	42077	OF133	51034
71625	33557	72185	51521	73328	46114	73447	46031	AF214	42186	OF133A	51034
71626	33502	72186	51285	73329	46264	74001	33007	AF216	42324	OF134	51452



MASTER INTERCHANGE

RYCO

MASTER INTERCHANGE

MFG'S NUMBER	WIX NUMBER	MFG'S NUMBER	WIX NUMBER	MFG'S NUMBER	WIX NUMBER	MFG'S NUMBER	WIX NUMBER	MFG'S NUMBER	WIX NUMBER	MFG'S NUMBER	WIX NUMBER
ROBERT-BOSCH (Cont'd)		ROCKHILL FILTERS (OLD) (Cont'd)		ROL-PAK (Cont'd)		ROTARY (Cont'd)		ROTRON		RYCO (Cont'd)	
OF135	51381	CA381	42057	R1800	Hsg 51501 or 51504	192774	42296	515132	49177	A87A	42153
OF136	51374	CA568	42143	RONGSUN		192775	42361	ROTTNE		A88	42160
OF137	51521	CA2740	42349	RK702	49923	192777	42359	480101	57339	A94	42714
OF138	51184	CA3300	42077	RP639X	WL10243	192778	46177	0600123	42795	A103	42370
OF139	51313	CA3373	42170	TRK1019X	51259	192783	42298	0960145	24073	A105	42906
OF140	51398	CA3424	42140	ROOF		192784	42419	ROYAL		A107	WA6490
OF141	51512	CA3425	42141	1438	51307	192788	42424	RA-10-3951-B	46099	A111	42011
OF142	51381	CA3445	42036	ROOSA-MASTER (SEE STANADYNE)		192789	42360	RA169180B	46654	A114X	42904
OF143	51516	CA3490	42912	ROOTES		192790	46094	W125306	46654	A117X	46094
OF144	51036	CA3492	42096	905049	51100	192791	42371	ROYAL PURPLE		A119	42260
OF145	51288	CA3501	46255	905695	51100	192792	42362	308a	51515	A120	46014
OF146	51381	CA3523	42103	913451	51503	192794	51764	2051A	51036	A123	42504
OF147	51231	CA3549	46220	1228080	51515	192795	51068	2059	51522	A125	42083
OF148	51231	CA3559	46120	5041315	51312	192800	51366	1044	51042	A126	42063
OF149	51337	CA3566	46007	5042621	51515	192803	42430	1047	51040	A129	46168
OF150	51342	CA3588	46040	5057957	51307	192804	51366	1048	57060	A132	42056
OF151	OE Style 51568 or 51344 ⁴⁰	CA3597	46013	5058925	46641	192806	46176	2051A	51036	A133	42095
OF152	51452	CA3621	46016	6100448	51515	192808	WA10250	2059	51522	A134	42148
OF154	51091	CA3637	46048	7011192	51300	192829	42429	10454	57099	A136	42101
OF155	51347	CA3647	46036	C11948ND	51010	192838	42420	20253	51085	A138	42878
OF156	51325	CA3660	42133	K19018	51001	192840	42428	20400	51516	A142	WA6383
OF157	51289	CA3681	46046	K19794	51010	192841	42417	20500	57045	A145A	42054
OF158	51287	CA3717	46132	K23855	51302	192844	42299	20561	51393	A146	46290
OF159	51342	CA3814	46084	K24477	51302	192846	51034	20820	51372	A148	42098
OF160	51452	CA3901	46077	K30052	51099	193465	51034	20967	57047	A151	42043
OF161	51348	CA3902	46180	ROPA		193466	51068	20985	57078	A153B	42159
OF163	51034	CA3915	46140	301218	49811	195909	51348	40780	51607	A201A	42630
OF164	51381	CA3916	46139	ROSCO		195941	42418	40780	57620	A203A	42705
OF165	51344 ⁴⁰	CA3924	46179	33291	33270	195941	42431	40990	57620XE	A204	42275
OF166	51334	CA4303	42136	34464	51495	196515	42427	40990	57064	A205	42020
ROBIN		CA4309	46116	36643-01	42321	196567	42430	102808	51334	A206	46641
26165902A0	51394	CA4325	46042	36643-02	46522	196583	42363	102835	51348	A209	46284
26332610A1	WA10411	CA4325	46042	38217	33032	196586	42434	102840	51394	A213	42186
2576730101	51365	CA4325	46042	ROSTAR		196601	51394	102867	57356	A215X	42748
ROCKHILL FILTERS (NEW)		CA4778	46147	AFDG9Z	WA10036	196603	42442	102876	51365	A216	WA6107
61036	51036	CA4830	46146	F56117P	33960XE	196603	42434	103244	57082	A216	42349
61061	51061	CA5056	46134	FA1047	46976	196676	51764	202009	57302	A217	42160
61521	51307	CA5057	46128	FA1603	46977	196677	51374	202129	57090	A220	42067
62011	42011	CA5058	46126	H1240	WP10087	196678	51762	301218	51060	A223	WA6490
62044	42044	CA5058	46126	H1298W	WF10437	196679	51084	302999	57202	A226	46230
62133	42133	CA5058	46126	H1299W	WF10438	196681	51334	402051	57151	A232	42906
62140	42140	CA5058	46126	H1299W	WF10438	196682	42709	403986	57186	A233	42070
62143	42143	CA5058	46126	PAF6314HD	46930 ³⁶	196706	42433	502017	57312	A236	42505
62153	42153	CA5058	46126	ROTAIR		196849	42305	502286	51734	A237	42116
62912	42912	CA5058	46126	99007S	51261	196929	57035	RUGGERINI		A238	42373
66013	46013	CA5058	46126	099007S	51261	197044	42322	17519	33361	A240X	46024
66016	46016	CA5058	46126	8332	42965	197094	42435	17520	33361	A242X	46165
66023	46023	CA5058	46126	9571	42828	197214	42436	17522	51034	A247	46192
66025	46025	CA5058	46126	12374	WL10102	197237	51410	17524	51034	A250	46018
66082	46082	CA5058	46126	19660	51394	197712	42443	17524	57035	A261	42504
66089	46089	CA5058	46126	191374	42291	197713	WA10250	7717519	33361	A262	42003
66090	46090	CA5058	46126	191384	42372	197732	42432	RYCO		A263	42274
66111	46111	CA5058	46126	191385	42374	197880	42434	A1856	WA10255	A264	46294
66140	46140	CA5058	46126	191386	42373	197916	51056	1524WB	WA10255	A265	46510
66146	46146	CA5058	46126	191387	42298	198279	51056MP	1525WB	46888	A266	46004
66148	46148	CA5058	46126	191388	42299	198329	42444	A 1603	49112	A267X	42349
66163	46163	CA5058	46126	191389	42297	198330	42445	A 1605	WA6680	A269	46018
66165	46165	CA5058	46126	191390	42970	198331	46139	A 1606	WA6500	A270	42909
66184	46184	CA5058	46126	191391	42970	198332	46261	A 1607	WA6500	A274	42083
66203	46203	CA5058	46126	191392	42970	198333	51247	A 1619	WA9563	A279	42110
66234	46234	CA5058	46126	191393	42421	198336	57371	A2	42050	A280	42170
66428	46428	CA5058	46126	191395	42421	199830	51553	A3	42230	A282	42170
ROCKHILL FILTERS (OLD)		CA5058	46126	191396	42292	209146	33002	A4	42050	A289	46055
CA136	42095	CA5058	46126	192773	46079	209147	Metal 33031 or 33001	A5	46366	A290	46202
CA146	42011	CA5058	46126	ROTAIR		1912374	WL10102	A10	42051	A293	42302
CA148	42055	CA5058	46126	99007S	51261	1912861	57035	A21	42504	A296	42912
CA160	42020	CA5058	46126	099007S	51261	1912862	51056	A22	42977	A297	46025
CA184	42054	CA5058	46126	ROTARY		1912863	51348	A30	42041	A299	42153
CA189	42083	CA5058	46126	8332	42965	1912864	51394	A31	42020	A301	42908
CA192	42088	CA5058	46126	9571	42828	1912866	51356	A33	46548	A302	42072
CA303	42067	CA5058	46126	12374	WL10102	1913237	51356	A35	42811	A304	42301
CA305	42044	CA5058	46126	19660	51394	1993361	57371	A37	42070	A306	42091
CA324A	42116	CA5058	46126	191374	42291	3311280	51359	A48	42710	A307	42152
CA325	42099	CA5058	46126	191384	42372	11013536A	33389	A50	46355	A308	46275
CA326	42098	CA5058	46126	191385	42374	ROTAX		A51	46633	A309	46022
CA327	42101	CA5058	46126	191386	42373	256188	WL10090	A52	46165	A309X	46022
CA340A	42113	CA5058	46126	191387	42298	RBX339	WL10090	A53	42110	A310	WA6504
CA351	42073	CA5058	46126	191388	42299	ROTORCOMP		A55	42054	A312	42093
CA352	46165	CA5058	46126	191389	42297	FCO203	51342	A56	46165	A313	46019
CA353	42906	CA5058	46126	191390	42970	FCO213	51342	A61	42153	A316	42199
		CA5058	46126	191391	42970	FCO257	51191	A67	42158	A317	42077
		CA5058	46126	191395	42421	PER252	51342	A69	42716	A318	42908
		CA5058	46126	191396	42292	PER319	51820	A70	42091	A319	42912
		CA5058	46126	192773	46079	R 2979	57460	A74	46040	A320	42160
		CA5058	46126					A75	42240	A324	WA6506
		CA5058	46126					A80	42147	A325	42061
		CA5058	46126					A85	42372	A327	42186
		CA5058	46126					A86	42374	A328	42159



RYCO

MASTER INTERCHANGE

MASTER INTERCHANGE

RYCO	WIX NUMBER	RYCO	WIX NUMBER	RYCO	WIX NUMBER	RYCO	WIX NUMBER	RYCO	WIX NUMBER	RYCO	WIX NUMBER
A329	46015	A1248	46019	A1437	WA6118	A1587	49069	A1732	WA9645	HDA5091	42126
A330	46042	A1249	46026	A1439	WA6675	A1588	49085	A1733	46058	HDA5095	42126
A331	46181	A1260	46021	A1440	WA6337	A1591	49225	A1734	49146	HDA5163	46260
A332	WA6577	A1261	46110	A1444	42796	A1592	42737	A1736	42156	HDA5168	46547
A334	WA6504	A1264	46216	A1446	42551	A1593	42972	A1738	WA9522	HDA5175	46373
A335	42064	A1266	46358	A1448	42564	A1594	46699	A1740	49250	HDA5198	46554
A337	46016	A1268	46273	A1449	42369	A1596	42412	A1742	49229	HDA5201	46541
A338	46007	A1270	46006	A1451	46340	A1597	49058	A1744	WA6341	HDA5206	42608
A339	46202	A1271	46398	A1454	42740	A1598	WA9562	A1746	WA9654	HDA5207	42608
A340	42159	A1272	46227	A1462	WA6521	A1599	42800	A1747	49739	HDA5209	42126
A340FG	42159	A1275	46174	A1464	46465	A1601	WA6730	A1748	49192	HDA5213	WA10013
A341	46163	A1276	46028	A1466	46322	A1602	49214	A1749	WA9606	HDA5240	WA6107
A345	42136	A1277	46303	A1471	46673	A1604	WA9461	A1750	49825	HDA5272	46547
A346	42136	A1282	46031	A1476	46322	A1608	49051	A1751	WA10231	HDA5273	46852
A348	46235	A1285	46186	A1477	46081	A1609	42620	A1752	49320	HDA5285	42126
A351	46089	A1286	WA6758	A1480	42168	A1610	49204	A1754	49005	HDA5286	42276
A352	46090	A1288	WA6185	A1481	46834	A1612	46938	A1755	49876	HDA5292	46270
A353	WA6211	A1289	46105	A1482	42214	A1613	49074	A1756	49465	HDA5296	42130 ⁵⁵
A354	42127	A1290	46227	A1484	WA6551	A1615	42823	A1758	WA10343	HDA5317	42119
A355	WA6478	A1291	46082	A1485	42188	A1616	42389	A1760	WA9558	HDA5318	42422 ⁵⁵
A356	42416	A1293	46207	A1486	42462	A1617	49116	A1761	49362	HDA5318	42422NP ⁴⁷⁹
A357	WA6491	A1297	46109	A1487	42525	A1618	46798	A1762	WA9590	HDA5319	42423
A358	WA6492	A1300	WA6249	A1489	WA6535	A1620	42486	A1765	49270	HDA5321	42208
A359	46165	A1303	46058	A1490	42182	A1622	49023	A1766	49800	HDA5322	42209
A360	46116	A1306	46083	A1491	46673	A1623	42885	A1769	49293	HDA5323	42924
A365	46674	A1310	46388	A1492	46418	A1623	46935	A1772	49212	HDA5328	42920
A392	46188	A1311	46215	A1493	46465	A1624	WA9677	A1776	49590	HDA5335	42225 ⁵⁵
A417	42135	A1316	42793	A1495	WA9540	A1625	42306	A1777	WA9712	HDA5357	42920
A431	WA9460	A1318	46028	A1496	WA9433	A1626	49460	A1778	46493	HDA5428	46570
A442	42224	A1319	46308	A1497	46728	A1627	49041	A1782	49157	HDA5456	42216
A443	42217	A1325	46349	A1498	42484	A1628	49040	A1783	49400	HDA5486	42520
A444	WA10344	A1329	46456	A1504	WA6758	A1629	WA9730	A1784	WA9763	HDA5487	42521
A445	46175	A1331	46077	A1505	WA6664	A1630	49017	A1785	42612	HDA5527	46525
A446	46147	A1332	46213	A1506	42564	A1631	WA6563	A1786	49247	HDA5565	WA6504
A448	46183	A1338	46193	A1507	46832	A1632	WA10708	A1787	WA9672	HDA5566	WA6577
A449	46229	A1338	46193	A1508	46831	A1633	WA9521	A1789	49461	HDA5567	46357
A450	46165	A1340	46195	A1509	46798	A1634	WA10347	A1790	49175	HDA5617	42919
A452	46264	A1348	WA6305	A1510	WA6616	A1635	49030	A1792	49888	HDA5649	46545
A454	46242	A1352	46318	A1511	WA6583	A1636	42885	A1793	49043	HDA5667	42222
A455	42333	A1353	42605	A1512	WA9589	A1637	42229	A1798	49920	HDA5698	46544
A456	46044	A1354	42607	A1513	WA10120	A1638	WA9682	A1803	49202	HDA5699	46265
A458	46149	A1357	46207	A1515	49068	A1640	49843	A1807	49630	HDA5753	42875
A459	46244	A1358	46913	A1516	42834	A1641	49200	A1808	49670	HDA5754	46506
A463	46156	A1359	46456	A1517	42826	A1643	WA6701	A1809	49728	HDA5759	46719
A465	46146	A1360	42285	A1518	42752	A1643	WA6784	A1812	49350	HDA5777	46767
A466	42332	A1361	42402	A1519	42164	A1655	WA6540	A1814	49091	HDA5783	WA10345
A468	46064	A1362	42016	A1521	42831	A1656	WA9560	A1815	49031	HDA5804	46259
A469	46182	A1364	46104	A1523	42612	A1657	WA9556	A1822	WA10125	HDA5808	42383
A470	46203	A1365	42606	A1524	49640	A1661	42461	A1823	49760	HDA5809	WA6135
A471	46158	A1366	42015	A1525	46888	A1662	42625	A1824	49750	HDA5839	WA6579
A473	WA6188	A1377	46932	A1527	46914	A1664	42366	A1825	49545	HDA5866	42222
A476	42170	A1378	WA9790	A1528	46240	A1669	WA6386	A1827	42384	HDA5878	42833
A477	46135	A1379	46134	A1533	49052	A1671	42174	A1828	WA10341	HDA5880	46777
A478	46221	A1380	42193	A1535	WA6595	A1673	WA6538	A1829	WA9721	HDA5884	WA10232
A481	46111	A1384	46098	A1536	42485	A1674	49024	A1834	42863	HDA5886	WA10235
A482	46113	A1385	WA6629	A1537	42170	A1676	WA6173	A1835	WA10000	HDA5887	WA10233
A483	46114	A1388	WA6576	A1538	WA6373	A1677	42213	A1837	49143	HDA5888	WA10234
A484	46198	A1393	46053	A1539	WA6574	A1678	46799	A1838	49430	HDA5889	46433 ⁵⁵
A486	46277	A1396	46139	A1540	WA6573	A1680	42368	A1839	49430	HDA5889	46433NP ⁴⁷⁹
A487	46097	A1398	42351	A1541	WA9444	A1681	WA6345	A1841	WA10072	HDA5889	46433P ⁴⁷⁷
A488	46148	A1399	46245	A1542	49156	A1682	WA6685	A1843	49008	HDA5908	46489
A489	46057	A1400	46444	A1543	49191	A1683	WA6668	A1844	WA10318	HDA5949	46562 ⁵⁵
A489FG	46057	A1401	46195	A1545	42329	A1684	WA6246	A1848	49240	HDA5949	46562NP ⁴⁷⁹
A491	46128	A1402	WA6733	A1548	WA9506	A1685	WA6727	A1849	49310	HDA5960	42323
A494	46256	A1404	42261	A1549	49116	A1686	WA9526	A1858	WA10268	HDA5964	46449
A495	46208	A1407	WA9483	A1551	WA6782	A1687	WA9411	A1861	WA9595	HDA5966	46449FR
A496	WA6491	A1408	WA9530	A1552	42799	A1688	WA6185	A1862	WA10266	HDA5967	46438NP
A497	46043	A1409	42133	A1554	WA9406	A1689	WA9453	A1875	WA10312	HDA5967	42985
A1200	46059	A1410	42797	A1556	WA6764	A1690	WA9471	A1879	WA10394	HDA5971	49956
A1201	46009	A1411	46253	A1557	49873	A1694	WA6539	A1892	49846	HDA5972	49955
A1203	46284	A1412	WA10342	A1558	49172	A1699	42185	A1898	49150	HDA5973	WA10230
A1204	46295	A1413	46320	A1559	49104	A1702	WA9458	A1899	49244	HDA5978	49028
A1205	WA6101	A1414	46327	A1560	49086	A1703	WA9497	A1899	49244	HDA5979	46882
A1206	42486	A1415	46440	A1561	49070	A1704	WA6645	A42182	42462	HDA5986	46883NP
A1208	46042	A1416	WA6213	A1562	WA9511	A1706	46384	FG296	51183	HDA5992	49126
A1209	46242	A1417	WA10348	A1564	49013	A1707	46915	HDA5 983	46556	HDA5993	49127
A1215	WA6134	A1423	46443	A1565	49907	A1709	42827	HDA5 984	46628	HDA5996	49962
A1218	42906	A1424	WA6253	A1567	42822	A1711	49020	HDA5 985	42208 ⁵⁵	HDR408P	51161
A1224	46062	A1425	42086	A1569	49223	A1712	49122	HDA5 985	42208NP ⁴⁷⁹	HDR2217P	51021
A1226	WA6019	A1426	42728	A1570	49120	A1715	WA6702	HDA5 988	46843 ⁵⁵	HDR2236	33651MP
A1228	46202	A1427	46646	A1571	49113	A1716	49920	HDA5 988	46843NP ⁴⁷⁹	HDR2251P	33112
A1231	46244	A1428	42727	A1573	WA9403	A1717	WA9448	HDA5001	42222	HDR2335P	51765
A1236	46017	A1429	42825	A1574	46835	A1719	WA6367			HDR2375PA	57609
A1237	42218	A1430	46674	A1576	WA9511	A1720	42749				
A1243	WA6496	A1431	46462	A1578	49065	A1721	WA9617				
A1244	46050	A1432	42472	A1581	46213	A1722	42897				
A1245	46162	A1433	49522	A1583	49063	A1724	42177				
A1246	46277	A1434	42295	A1584	46873	A1727	49210				
A1247	46092	A1435	42133	A1586	42838	A1730	WA9702				

FOR REFERENCE PURPOSES ONLY-CHECK VEHICLE APPLICATION LISTING FOR CORRECT WIX FILTER Hsg(Housing) . . . WIX NUMBER is Replacement Element to be used in filter housing assembly.

Italicized Part Numbers May Not Be Available At Time Of Publication.

⁵⁵Standard version ⁴⁷⁷Urethane end cap (sold in Mexico only) ⁴⁷⁹NanoPro Version



MASTER INTERCHANGE

RYCO

MASTER INTERCHANGE

RYCO (Cont'd)		RYCO (Cont'd)		RYCO (Cont'd)		RYCO (Cont'd)		RYCO (Cont'd)	
MFG'S NUMBER	WIX NUMBER	MFG'S NUMBER	WIX NUMBER	MFG'S NUMBER	WIX NUMBER	MFG'S NUMBER	WIX NUMBER	MFG'S NUMBER	WIX NUMBER
HDR2381P	57409	R2059P	33189	R2306PA	51253	R2594P	WL7286	R2745P	WF10165
HDR2381PA	57409	R2060P	33102	R2312P	51176	R2596P	51145	R2747P	WF8495
HDR2388P	WF8020	R2061P	51188	R2317P	51302	R2597P	51213	R2750P	WL7496
HDR2427P	WL10260	R2063P	33512	R2322P	51411	R2598P	WL7302	R2753P	WL10010
HDZ48	33405	R2066PB	51147	R2323P	51816	R2599P	57021	R2757P	WL10054
HDZ129	51820	R2068P	51305	R2325	33165	R2600P	57170	R2758P	WL10064
HDZ159	33405	R2069P	51099		WF8018	R2601P	51187	R2767P	WL7446
HDZ211	51791	R2070	51313	R2325P	33114	R2602P	57082	R2771P	WL10008
HDZ233	WL10106	R2070P	51313	R2326	33055	R2603P	WF10412	R2776P	33794
HDZ475	51833	R2072P	51168	R2327P	51407	R2604P	57203	R2779P	57360
HDZ476	57521	R2080P	51010	R2328P	51133	R2605P	57090	R2780P	WL7474
MF4	33500	R2082P	51134	R2329P	51434	R2606P	51226	R2782P	WL10262
MF6	33282	R2085P	51514	R2334P	33197	R2608P	WL7299	R2788P	51637
R3P	51010	R2096P	33101	R2335P	51765	R2613P	51212	R2789P	57909
R4P	51006	R2097P	33102	R2336PA	51398	R2614P	51186	R2790P	57329
	51311	R2098P	51310	R2337P	24940	R2615P	57083	R2791P	51144
R4P	51521	R2104P	51156	R2340P	51099	R2618P	57061	R2794P	33795
R10P	51004	R2106P	33073	R2341P	51335	R2619P	WF8429	R2795P	33798
R42	33144	R2108P	51309	R2345P	51506	R2620P	57064	R2796P	33651XE
R42P	33144	R2110P	51468	R2352P	51184		57260	R2797P	33655
R102P	51503	R2112P	51151	R2354P	51250	R2621P	WL7232	R2798P	24155
R117P	51125	R2115P	33167	R2355P	33044	R2623P	57062	R2802P	WL10033
R118P	51155	R2121P	51302	R2356	33050	R2625P	WL7283	R2808P	WL10025
R123	51169	R2123P	51271	R2359V	33344	R2628P	WF8178	R33389	33259
R124P	51165	R2124	51143	R2361P	51129	R2629P	33818	RCA101P	24865
R146P	57290	R2127P	51118	R2367P	51099	R2631P	WF8195	RCA104P	24875
R150P	51172	R2132P	33166 ⁵⁶⁵	R2375P	57609	R2632P	57204	RCA105P	24767
R156	37511		WF8018	R2376P	WL10260	R2633P	57186	RCA106P	24881
R161	57011	R2141P	51717	R2377P	57112	R2635P	WL7403	RCA108P	24815
R171P	33080	R2142P	51154	R2381P	57409	R2636P	57560	RCA109P	WP6918
R182P	33512	R2151P	51168	R2382P	51184	R2637P	WL7402	RCA110P	24673
R198	33512	R2152P	33271	R2383P	51745	R2641P	WF8321	RCA112P	24631
R199P	51300	R2153P	51092	R2384P	51373	R2643P	WF10371		WP9166
R205P	51183	R2153PA	51092	R2386P	51467	R2644P	WF10378	RCA113C	24857
R205PA	51183	R2154P	51302	R2388P	33196	R2645P	57210	RCA113P	24857
R205PD	51183	R2155P	51163		WF8020	R2646P	57187	RCA114C	49364
R206V	51300	R2164P	51138	R2390P	51282	R2647P	57303	RCA114P	49364
	51302	R2165P	51242	R2391PK	51599	R2648P	57047	RCA115P	24808
R206VB	51300	R2166P	33241	R2392P	33703	R2649P	WL7226	RCA118C	24322
R236P	51302	R2172P	51828	R2397P	51385	R2651P	57041	RCA119P	24482
R243P	51300	R2174P	33943	R2400P	51787	R2652P	57186	RCA121P	24784
R277 8P	33797	R2180P	51184	R2401P	51786	R2654P	57512	RCA131C	24472
R277P	51133	R2191P	33943	R2402P	57120	R2655P	WL7442	RCA131P	24472
R279 9P	33964	R2193P	51328	R2406P	51399	R2656P	WF10225	RCA134P	24771
R279P	51184	R2199P	33260	R2409P	51471	R2657P	WF10231	RCA135C	24827
R280 1P	WS10124	R2200P	51184	R2411P	33196	R2658P	WL7458	RCA137P	24901
R294P	51133	R2208P	51780		WF8020	R2660P	WL7424	RCA140P	24900
R403P	33148	R2209P	51184	R2411PA	33259	R2661P	WF8366	RCA144P	WP6928
R407P	51347	R2210P	51954	R2412P	51238	R2662P	WL7454	RCA146P	24517
R408	51161	R2211P	51302	R2417P	33389	R2663P	57512	RCA149C	WP9359
R408P	51161	R2212	51106	R2418P	51732	R2664P	57173	RCA151P	WP9344
R408PA	51161	R2216P	51629	R2419P	51282	R2665P	WL7410	RCA152	24905
R408PC	51161	R2217P	51021	R2420P	51233	R2666P	WF8476	RCA152C	24905
R409P	51148	R2220P	51327	R2423P	51707	R2668P	57077	RCA153P	24118
R413	33073	R2221P	51197	R2425P	51506	R2669P	WF10372	RCA154P	WP6800
R414P	33511	R2222P	51518	R2426P	33264	R2673P	57327	RCA155C	49262
R415P	33158	R2225P	51233	R2435P	51745	R2678P	WL7227	RCA162P	49248
R416P	51146	R2226P	51605	R2436P	33260	R2681P	57009	RCA163P	24485
R429P	51300	R2227P	51071	R2438P	33262	R2682P	57038	RCA164P	24483
R431P	51148	R2228P	51279	R2440P	33260	R2684P	WL7305	RCA165P	24200
R585	51342	R2236	33541	R2445P	57360	R2691P	33937	RCA166C	WP9112
R1104P	33104	R2239P	WL7021	R2447P	33263	R2692P	WF10376	RCA167P	WP6820
R1106P	33511	R2240P	58929	R2449P	51542	R2693P	WF10377	RCA168P	WP9110
R1140P	51004	R2241	33552	R2450P	51862	R2694P	57674	RCA172	WP9125
R1730	WA9702	R2241P	33552	R2451P	33507	R2695P	57029	RCA173P	49353
R2001P	51183	R2245P	51271	R2452P	WF10413		57042	RCA174P	24683
R2003P	33194	R2246P	51471	R2457P	51140	R2696P	33745	RCA176C	49366
R2004P	33194	R2247P	51468	R2467P	51466	R2697P	WL10007	RCA178P	24483
R2005P	33114	R2248P	51173	R2471P	51421	R2698P	WL7441	RCA179P	WP9252
R2006P	51004	R2251P	33112	R2476P	51554	R2699P	WF10062	RCA181P	24688
R2006PB	51004	R2251V	33112	R2477P	57555	R2701P	57262	RCA182P	49363
R2008P	51314	R2256P	51404	R2489PX	WF10381	R2702P	WF8433	RCA183P	24030
	57131	R2257P	51404	R2491P	51668	R2708P	57341	RCA185P	24684
R2013P	51653	R2258P	51403	R2493P	WF10001	R2714P	24043	RCA186P	49375
R2018P	33106	R2259P	51403	R2495P	57081	R2719P	WF8428	RCA187P	WP9186
R2020P	33090	R2261P	51334	R2499P	33370	R2720P	WL7508	RCA188P	49352
R2021P	51343		51361	R2506P	51282	R2723P	33371	RCA189C	WP9360
R2023P	51430	R2263P	51183	R2507P	51986	R2724P	WF10224	RCA190C	WP9309
R2029P	51159	R2267P	51567	R2509P	51313	R2729P	WL7490	RCA192P	24227
R2032P	33073	R2275P	51358	R2513P	24390	R2730P	WL7515	RCA195P	WP9354
R2034P	51183	R2279P	51613	R2545P	33057	R2731P	57526	RCA196P	49359
R2037P	33511	R2281P	51302	R2565P	57320	R2732P	33634	RCA197P	49360
R2045P	33348	R2282P	51313	R2582P	51160	R2734P	WL10089	RCA198C	49371
R2047P	33112	R2284P	51440	R2583P	51185	R2736P	WL7495	RCA201P	24013
R2048	51184	R2291P	33539	R2586P	51289	R2737P	WL10060	RCA202P	24685
R2053P	51300	R2294P	33167	R2590P	WF10232	R2738P	57161	RCA206C	24756
R2053V	51300	R2294V	33112	R2591P	57033	R2739P	57010	RCA207C	49354
R2057P	51123	R2295P	51487	R2592P	51223	R2740P	WL10056	RCA208P	WP2002
R2058P	51300	R2306P	51487	R2593P	WL7418	R2743P	WL10164	RCA211P	24484

FOR REFERENCE PURPOSES ONLY-CHECK VEHICLE APPLICATION LISTING FOR CORRECT WIX FILTER Hsg(Housing) . . WIX NUMBER is Replacement Element to be used in filter housing assembly.
Italicized Part Numbers May Not Be Available At Time Of Publication.
⁵⁶⁵ American version



RYCO

MASTER INTERCHANGE

MASTER INTERCHANGE

MFG'S NUMBER	WIX NUMBER	MFG'S NUMBER	WIX NUMBER	MFG'S NUMBER	WIX NUMBER	MFG'S NUMBER	WIX NUMBER	MFG'S NUMBER	WIX NUMBER	MFG'S NUMBER	WIX NUMBER
RYCO (Cont'd)		RYCO (Cont'd)		RYCO (Cont'd)		RYCO (Cont'd)		RYCO (Cont'd)		RYCO (Cont'd)	
Z38	51806	Z107	33395	Z175	51725	Z325	33500	Z436	51365	Z599	33526
Z40	51069	Z108	33281	Z176	51067	Z326	33500	Z437	33386		33875
Z41	33354	Z109	33386	Z177	51596	Z327	33500	Z440	33500	Z601	33097
Z42	51553	Z110	51324	Z178	51523	Z328	51083	Z441	33502	Z608	57207
Z44	51344	Z111	33381	Z178A	51523	Z332	33138	Z442	57145	Z610	WF8218
Z45	51110	Z112	33380	Z179	51725	Z334	57254	Z443	51394	Z611	WF10002
Z46	33219	Z113	51231	Z180K	33114	Z335	51368	Z444	51359	Z618	51798
Z47	33218	Z114	33087	Z181	33395	Z336	51378	Z445	51365	Z620	WF8334
Z48	33109	Z115	51452	Z182	51091	Z337	33204	Z446	33596	Z621	33850
Z49	51459	Z116	33383	Z183	33394	Z338	33361	Z447	33508	Z622	33293
Z49A	51459	Z117	33336	Z184	51381	Z340	33292	Z448	33141	Z623	33424
Z50	33339	Z118	33373		57046	Z341	33067	Z449	33153	Z626	33643
Z51	33352		33472	Z186	WL7155	Z342	33500	Z450	33272	Z627	WF8373
Z52	33352	Z119	33472 ⁴²⁰	Z187	33396	Z343	33500	Z451	33276	Z629	WF8266
Z53	51553	Z121	51546	Z188	33399	Z345	33500	Z454	33631	Z630	51067
Z54	51459	Z123	24347	Z189	51796	Z346	33470	Z456	51083		WL10031
Z54A	51773	Z124	51789	Z191	51394	Z347	33471		51356	Z631	51034
Z55	33361	Z124A	51789	Z192	33386	Z348	33558	Z460	51641		51516
Z56A	51334	Z125	WL7085	Z193	51344	Z349	33021	Z461	57406	Z632	51348
	51381	Z127	33386	Z194	33525	Z350	33500	Z463	33559	Z636	33128
Z56B	51381	Z128	51352	Z195	33500	Z351	33500	Z464	33686	Z640	WF8319
Z57A	51390	Z129	51158	Z196	33204	Z352	33503	Z466	33561	Z641	33140
Z61	51313	Z130	51392	Z197	33084	Z353	33500	Z467	33563	Z642	51734
Z62	51516	Z130A	51392	Z198	33204	Z355	33500	Z468	33486	Z644	WF8268
Z63	51342	Z131	51515	Z200	33023	Z356	33500	Z472	51641	Z661	WL7203
Z64	51601	Z131A	51191	Z201	33023	Z357	33460	Z473	51798	Z663	57060
Z65	33281	Z132	33390	Z202	33022	Z358	33400	Z475	51833	Z668	33128
Z66	51158	Z133	51231	Z204	WL7142	Z359	33285	Z476	57521	Z670	WF8274
Z67	33246	Z134	51512	Z205	33275	Z361	33502	Z478	33565	Z671	33744
Z68	51342	Z135	57085	Z208	33519	Z362	33502	Z479	33481	Z674	33833
Z69	51340	Z136	51551	Z210	51712	Z363	33500	Z481	33502	Z679	WF8409
Z71	51335	Z137	51768	Z211	51791	Z364	33502	Z483	33331	Z686	WF8319
Z73	51515	Z138	51453	Z212	51798	Z366	33089	Z484	33510	Z687	33240
Z74	51820	Z139	51191	Z213	51601	Z367	33387	Z486	33099	Z689	51045
	WL10312		51515MP	Z217	33336	Z368	51394	Z490	33295	Z690	WL7083
Z75	33358	Z141	51592	Z218	33342	Z369	33479	Z493	51361	Z694	WF8272
Z78	33046	Z142	51381	Z219	51040	Z371	51674	Z495	51334	Z699	33138
Z78A	51374	Z142A	51083	Z221	57085	Z372	51675	Z499	WL7089	Z700	51085
Z79	51064		51334	Z228	51623	Z373	33265	Z503	51452	Z702	WF8258
Z79A	51064	Z142A	51347	Z229	51649	Z374	51748	Z506	33097		WF8337
Z79X	51334		51361	Z230	51664	Z375	51832	Z507	33214	Z705	51050
Z80	51258	Z142A	51381	Z231	51671	Z376	51858	Z508	51050	Z706	33934
Z81	33353		57046	Z232	51970	Z379W	24075	Z509	33382	Z707	WF8395
Z82	57085	Z142B	51334	Z233	51749	Z380	33138	Z510	51794	Z711	WF8481
	WL7098	Z143	51602	Z235	51722	Z381	33500	Z512	51649	Z712	WF10229
Z84	51189	Z144	51458	Z236	51794	Z382	33066	Z513	51431	Z720	WL7437
	WL7324	Z145	51361	Z237	51801	Z383	33319	Z515	33553	Z721	WF8365
Z86	33166 ⁵⁰⁵	Z145A	51361	Z239	51810	Z384	33500	Z516	51372	Z726	51228
	WF8018	Z146	51634	Z240	51970	Z386	51394	Z517	33343	Z731	51452
Z87	51374	Z148	51347	Z249	33374	Z386X	51394	Z518	33572	Z734	57530
Z87A	51348	Z148A	51381	Z251	51387	Z387	33477	Z524	33087	Z740	33887
	51374	Z148X	51334	Z252	33138	Z388	33476	Z529	33455	Z743	WF8199
Z88	57085		51381	Z252X	33138	Z388	33476	Z533	33472 ⁴²⁰	Z747	WF8251
Z88A	51288	Z149	51789	Z252Z	33138	Z389	33284	Z534	33296	Z752	33149
	57085	Z150	51324	Z254	33216	Z390	33066	Z535	33229	Z753	33152
Z89	51085	Z151	33125	Z256	51642	Z393	33283	Z536	33558	Z756	WF8360
Z89A	51307	Z152	33122	Z257	33397	Z394	33223	Z538	33558	Z760	33814
	51311	Z153K	33003	Z257X	33397	Z395	33502	Z539	33652	Z766	33605
Z91	33053		33033	Z259	51768	Z396	33089	Z541	33580	Z767	57521
Z92	33087	Z154	51040	Z262	33128	Z399	33008	Z542	33467	Z776	51376
Z93	51352	Z154A	51040	Z265W	24071	Z400	33156	Z543	51083	Z778	WL10258
Z95	51768		51340	Z266W	24074	Z401	33502	Z547	51083	Z779	57190
Z97	51258	Z154K	51040	Z269W	24429	Z402	WL7178		51356	Z781	57503
Z97A	51258		51340	Z271	33128	Z403	33502	Z547	57356	Z783	WF10228
Z98	33366	Z155	51839	Z274	51832	Z404	33289		WF8034	Z784	33398
Z99	33365	Z155X	51839	Z276W	24071	Z405	33298	Z550	33581	Z786	51797
Z100	51307	Z156	33472 ⁴²⁰	Z282	51759	Z406	33225	Z551	33228	Z790	33251
Z100 5	WF10411	Z157	33472 ⁴²⁰	Z290	51844	Z410	33326	Z553	51088	Z793	57561
Z100 8	57792	Z158	51394	Z298	33958	Z411	51356	Z556	33152	Z794	WL7494
Z100 9	33815	Z159	33109	Z300	51800		57356	Z557	33124	Z795	WF8451
Z101	51034	Z160	51042	Z302	33384	Z413	33282	Z570	33316	Z812	WF10088
Z101 1	33588	Z161	51627	Z303	51810	Z416	WL7155	Z572	33597	Z817	33357 ⁴²⁰
Z101 2	33411	Z161X	51627	Z304	33128	Z417	33500	Z573	33567		WF10051 ⁴¹⁹
Z101 3	33626 ¹⁵⁵	Z162	51386	Z305	51182	Z418	51348	Z574	33538	Z822	33406
	33626NP ⁴⁷⁹	Z163	Plastic 33011	Z306	33326	Z419	51725	Z575	33500	Z826	33231
Z101 4	33374	Z164	51064	Z308	33328	Z421	WL7324	Z577	33503	Z872	WL10107
Z101 5	33587	Z165	33214	Z310	33221	Z422	57085	Z578	33078	Z875	51607
Z101 7	33219	Z166	57085	Z311	33279	Z423	51364	Z580	33509	Z884	33138
Z102 0	33804	Z167	33361	Z312	51324	Z424	33502	Z581	51333	Z900	51748MP
Z102 1	33964	Z168	33179	Z313	51067	Z425	33308	Z583	33235	Z925	24374
Z102 3	33775	Z168S	33179	Z314	51335	Z426	51064	Z584	33521	Z927	57045
Z102 4	33721	Z169	33386	Z316	33502		51334	Z585	57241	Z929	WL10088
Z102 5	WF10092	Z169A	33386	Z317	33641	Z427	33066	Z588	33595	Z930	WL10001
Z103	51460	Z170	51521	Z318	33275	Z429	51356	Z589	33598	Z955	WL10270
Z104	51758	Z171	51346	Z319	57190	Z430	33097	Z592	WF10084	Z956	WL10263
Z105	33118	Z172	51348	Z320	57400	Z431	33069	Z594	33572	Z960	33239
Z105A	33118		51396	Z321	33393	Z432	57145	Z596	51315	Z962	57791
Z106	33120	Z173	51410	Z323	33469	Z433	51642	Z597	33570	Z969	WF8408
Z106A	33120	Z174K	33087	Z324	33330	Z435	57411			Z973	WF10434

FOR REFERENCE PURPOSES ONLY-CHECK VEHICLE APPLICATION LISTING FOR CORRECT WIX FILTER Hsg(Housing) . . . WIX NUMBER is Replacement Element to be used in filter housing assembly.
Italicized Part Numbers May Not Be Available At Time Of Publication.
¹⁵⁵Standard version ⁴¹⁹With self-venting drain ⁴²⁰With standard drain ⁴⁷⁹NanoPro Version ⁵⁰⁵American version



MASTER INTERCHANGE

SAKURA

MASTER INTERCHANGE

MFG'S NUMBER	WIX NUMBER	MFG'S NUMBER	WIX NUMBER	MFG'S NUMBER	WIX NUMBER	MFG'S NUMBER	WIX NUMBER	MFG'S NUMBER	WIX NUMBER	MFG'S NUMBER	WIX NUMBER
RYCO (Cont'd)		SAAB (Cont'd)		SAGINAW (Cont'd)		SAKURA (Cont'd)		SAKURA (Cont'd)		SAKURA (Cont'd)	
Z974	WF8277	9179904	24525	FK109	58922	A-5667	46782 ⁴⁵⁵	H-7601	51147	A1180	46834
Z976	57106	9179905	24472	FK111	58926		46782P ⁴⁷⁷	H-7975	51686	A-1181	WA6664
Z988	33711	9309576	51215	FK114	58878	A-5701	42250	H-62100	57883	A-1183	WA6689
Z1002	33827		51348	FK115	58920	A-6225	49978	O-6507	51137	A-1184	WA6650
Z1006	WA10331	9318502	46225	FK116	58927	A-6504	42610	SF-1913-2	33209	A-1186	WA9415
Z1007	WF10123	9320375	51215	FK117	58882	A-6518	42295	SFC-5509-10	33604	A-1187	46189
Z1010	33654	9328519	33156	FK119	58707	A-6519	42420	SFC-56020	33942	A-1189	46673
Z1016	33216	9333790	33279	FK121	58929	A-6531	46484		WF10211	A-1190	46493
Z1018	57134		33291	FK122	58894	A-6605	46472	4L-9852	42852	A-1192	WA9497
Z1019	24112	9381931	46206	FK125	58889	A-7605	42632	8N-4901	46511	A-1194	46322
Z1022	33995	9381971	46206	FK126	58937	A-7806	46514	01817	WL10262	A-1196	WA9483
Z1030	24196	9390907	46384	FK130	58886	A-8103	49810	13570	WA10230	A1206	42160
Z1031	33368	11436936	51348	FK132	58952	A-8516	46662	64288P	49026	A1304	42124
Z1033	33962	12575810	57082	FK135	58890	A-8517	46663	0410549	51348	A1306	46426
Z3853	51452	12579143	57082	FK138	58939	A-8587	49295	A1801	42906	A1307	46723
		12605566	57082	FK139	58921	A-8671	42330	A177	WA10229	A1309	46774
		12758727	49370	FK140	58896	A-8675	42815 ⁴⁵⁵	A1005	46042		46774NP
		12758728	49370	FK141	58892		42815FR ⁴⁶⁰	A1010	42234	A1310	42520
		12758729	49370	FK143	58897	A-8686	42847	A1013	46544	A1313	46722
		12762212	WF8366	FK144	58899	A-9222	42465	A1014	42222	A1324	WA10233
		12786800	46915	FK147	58705	A-14410	49005	A-1015	WA6494	A1325	WA10234
		12788338	WA9499	FK148	58942		49214	A1016	46264	A1326	WA10235
		12804494	46915	FK151	58948	A-17850	46935	A-1019	46506	A1330	WA10232
		13319421	49421	FK156	58962	A-19730	49902 ⁴⁵⁵	A1024	42919	A1343	WA10234
		24460713	57082	FK160	58994		49902FR ⁴⁶⁰	A1031	46259	A-1402	WA6506
		30548485	51215	FK163	58945	A-20060	42156	A-1032	WA6019	A1405A	42186
			51348	FK164	58946	A-21940	49728	A-1044	46308	A-1407	WA6496
			51365	FK165	58951	A-31240	49186	A-1046	46028	A1408	46082
			46116	FK167	58949	A-61490	49073	A-1047	46215	A-1410	46235
			33558	FK169	58841	A-61500	49000	A1049	46456	A-1411	46186
			57712	FK170	58956	A-65580	49429	A1050	42796	A1414	46193
			46915	FK171	58897	A-76580	49103	A1051	42416	A-1415	46207
			46915	FK172	58804	A-85410	42590	A-1058	WA9530	A-1416	46195
			33008	FK176	58805	A-88130	WA10137	A-1065	WA6367	A-1420	42182
			24472	FK177	58934	A-88140	46483	A-1068	42369	A-1421	42752
			57082	FK178	58917	AC-79060	49631	A-1076	WA9522	A-1427	WA6707
			57090	FK179	58968	AC-5643	46368	A-1078	WA9555	A-1431	WA9730
			51348	FK180	58967	AS-7988	46683	A-1081	WA10058	A-1433	49085
			51348	FK185	58987	AS-51540	WA10107	A1088	42796	A-1434	WA9552
			46915	FK186	58990	AS-76470	46548	A-1092	46215	A-1436	WA9551
			51459	FK188	58952	C-1026	51381	A-1096	46513	A1501	46165
			24006	FK189	58891	C-1027	51064	A1101	42904	A1503	42126
			46116	FK190	58837	C-2808	51083	A1103	42705	A1506	46181
			58888	FK195	58902	C-5001	51742	A-1105	46022	A1507	46116
			58946	FK196	58805	C-5617	51158	A-1106	WA6577	A1509	42520
			58906	FK197	58840	C-5725	51748	A-1107	42153	A-1512	46043
			58978	FK200	58701	C-6216	57251	A-1108	42748	A-1513	46006
			58978	FK201	58888	C-6523	51258	A-1110	46024	A-1514	WA6576
			58978	FK202	58946	C-7603	57243	A-1111	46007	A-1517	WA9589
			58978	FK227	58936		57243MP	A-1112	42159	A1602	42909
			58978	FK231	58906	CA-3301	24900	A-1113	46181	A1603	42911
			58978		58978	CA-6501	24805	A-1114	46070	A1605	42349
			58978	FK239	24673	CA-28380	WP10265	A-1116	WA6504	A1606	46089
			58978	FK240	58996	CAV-1102	24894	A-1118	46202	A1607	46090
			58978	FK241	58995	CAV-1901	24807	A-1120	46022	A-1609	42218
			58978	FK242	58804	CAV-6503	24780	A1121	42159	A1610	46089
			58978	FK244	58994	CAV-6511-S	24899	A1122	46147	A1613	46026
			58978	FK248	58876	CAV-6514	24872	A-1123	46244	A-1615	46203
			58978	FK251	51954	CAV-11330	24524	A-1125	46242	A-1618	46064
			58978	FK252	58904	CAV-16150	24893	A-1126	42806	A-1621	46388
			58978	FK253	58993	CAV-19180	WP9110	A-1128	WA6134	A-1622	46092
			58978		58978	CAV-21060	WP9113	A-1129	46183	A1624	46062
			58978		58978	CAV-21080-S	WP9256	A-1130	46229	A1625	46358
			58978		58978	CAV-26130	24118	A1135	42159	A-1628	46277
			58978		58978	CAV-26160	24418	A-1138	WA6354	A1631	46398
			58978		58978	CAV-28050-S	24879	A-1139	46162	A1633	46395
			58978		58978	CAV-30100	24518	A1140	46362	A1634	46443
			58978		58978	CAV-30970	24255	A1142	42748	A-1639	42224
			58978		58978	CAV-31940	WP2087	A-1144	46083	A1641	42564
			58978		58978	CAV-36010	24871	A-1145	46017	A-1646	42564
			58978		58978	CAV-66020-S	49093	A1146	46146	A-1647	42188
			58978		58978	EH-5503	51197	A-1147	42333	A1655	46831
			58978		58978	EO-5101	57929	A-1148	46273	A-1656	49051
			58978		58978	EO-76010	51370	A1149	46288	A-1660	46832
			58978		58978	F-5207	33263	A1150	46182	A-1661	49086
			58978		58978	F-5501	33189	A1151	42332	A-1662	42844
			58978		58978	FC-2304	33219	A1152	46109	A-1665	49065
			58978		58978	FC-5519	33374	A-1154	46058	A-1671	49058
			58978		58978	FC-5725	33654	A-1155	42807	A1674	42322
			58978		58978	FC-7936	33945	A1156	46701	A-1701	42349
			58978		58978	FS-6503	33484	A-1157	WA6733	A1702	42906
			58978		58978	FS-18370	WF8034	A-1164	WA6374	A-1703	Ford 42133
			58978		58978	H-5109	51262	A-1166	WA6118		
			58978		58978	H-5406	51403	A1171	46331	A1704	46175
			58978		58978	H-5501	51420	A-1172	46464	A-1713	42016
			58978		58978	H-5505	57108	A-1173	46465	A-1715	46097
			58978		58978	H-5510	51204	A-1174	42476	A-1716	46031
			58978		58978	H-5517	51407	A1177	WA10229	A-1717	42486
			58978		58978	H-5607	51236	A-1178	46646	A-1718	WA6491

FOR REFERENCE PURPOSES ONLY-CHECK VEHICLE APPLICATION LISTING FOR CORRECT WIX FILTER Hsg(Housing) . . . WIX NUMBER is Replacement Element to be used in filter housing assembly.

Italicized Part Numbers May Not Be Available At Time Of Publication.

⁴⁵⁵ Standard version ⁴⁶⁰ Flame Retardant Version ⁴⁶⁵ Metal end cap w/ handle ⁴⁷⁷ Urethane end cap (sold in Mexico only)



SAKURA

MASTER INTERCHANGE

MASTER INTERCHANGE

MFG'S NUMBER	WIX NUMBER	MFG'S NUMBER	WIX NUMBER	MFG'S NUMBER	WIX NUMBER	MFG'S NUMBER	WIX NUMBER	MFG'S NUMBER	WIX NUMBER	MFG'S NUMBER	WIX NUMBER
SAKURA (Cont'd)		SAKURA (Cont'd)		SAKURA (Cont'd)		SAKURA (Cont'd)		SAKURA (Cont'd)		SAKURA (Cont'd)	
A-1722	WA6210	A2417	49741	A-4401	42243	A-5527	42634	A6020M	46932	A-7118	46492 ¹⁵⁵
A-1723	WA6348	A-2418	49966	A-4402	46934	A-5528	42340	A-6031	42521		46492FR ³⁶⁰
A-1726	46148	A2419	46134	A-4901	42285	A-5531	46352	A6036	46664 ¹⁵⁵	A-7122	WA10001
A-1727	46156	A-2508	42200	A-4907	WA6551	A-5532	46725		46664NP ⁴⁷⁹	A-7124	49961
A-1730	42015	A-2510	WA6459	A4913	46902	A-5533	46815	A6037	46665	A7201	42241
A-1734	46105	A-2511	WA6455	A-4920	49276	A-5534	46477	A6105	42423	A-7202	42961
A1736	46275	A-2512	WA6457	A-4932	WA6351	A-5535	46476	A-6110	46016	A-7203	42966
A-1742	WA6725	A-2513	WA6178	A-5003	42533	A-5536	46435	A-6113	42208 ¹⁵⁵	A-7204	42290
A-1757	42825	A-2515	WA6313	A-5004	46534	A-5538	46777		42208NP ⁴⁷⁹	A-7501	42341
A-1762	49640	A-2517	WA6411	A-5005	46530	A5539	46776	A6119	46647	A7607	46545
A-1764	42799	A-2520	WA6246	A-5006	46531	A5540	46569	A-6127	WA6758	A-7608	42947
A-1766	46835	A-2522	42185	A-5008	42532	A5541	46562 ¹⁵⁵	A6201	46430	A-7610	42948
A-1767	WA9407	A2524	42011	A-5009	46333		46562NP ⁴⁷⁹	A-6202	46294	A-7611	46375
A-1768	42612	A2526	42011	A5014	46156	A5542	42104	A-6204	46510	A-7612	42707
A-1775	46148	A-2527	WA6501	A5015	VW 42133	A-5543	42045	A6207	46554	A-7613	42706
A1807	46165	A-2532	WA6549		Ford 46133	A-5546	46366	A6208	42232	A-7614	46711
A1811	42136	A-2533	WA10238	A5016	46517	A5549	46479	A6209	46290	A-7615	46734
A-1812	46284	A-2536	WA10279	A5019	46418	A5550	46478	A-6210	46669	A-7616	42917
A1818	46116	A-2539	WA9496	A5020	46433P ⁴⁷⁷	A-5552	46424	A6211	46515	A-7618	42917
A1820	42098	A-2601	WA6176	A-5021	46429 ⁴⁵⁵	A5555	46593 ¹⁵⁵	A-6212	46532	A-7626	42845
A1826	46165	A-2604	46390		46429P ⁴⁷⁷		46593NP ⁴⁷⁹	A6224	49128	A-7628	42848
A1828	42216		WA6174	A5023	46556	A5556	46589	A6225	46224	A-7629	46527
A1829	42125	A-2605	46221		46556NP	A5557	42746	A6303	42608	A-7629	46528
A-1831	WA6478	A-2608	42525	A5024	46628	A5558S	46607	A6401	42811	A-7631	42676
A-1832	WA6305	A2614	46799	A-5029	46502	A5559	46595	A6402	42630	A-7632	42648
A1834	WA10344	A2614S	46799	A-5101	49908	A5560	46411	A6505	46139	A-7634	42359
A-1844	46027	A-2616	42367	A-5102	42803	A5563	46589		WA6337	A-7635	42297
A-1846	WA10345	A-2621	42351	A-5103	42804	A-5566	46474	A6506	46138	A7805	42321
A-1850	42728	A-2624	WA9420	A-5108	49462	A-5567	46475	A6509	46153	A-7809	42921
A-1853	WA6563	A-2625	49876		49462NP	A-5569	42985	A-6510	42098	A-7905	42137
A1855	WA10342	A-2626	42229	A-5129	46376	A-5572	42680	A6513	46302	A7908	42119 ¹⁵⁵
A-1859	WA6479	A-2628	42525	A-5147	WA10161	A-5574	46272	A6514	46117		42119NP ⁴⁷⁹
A-1863	46044	A-2701	42471	A-5148	49181	A-5576	46251	A6520	46440		42128 ¹⁵⁵ & Hsg
	46358	A-2703	46430	A5205	46438	A-5577	46232	A-6521	46144	A-7912	Hsg 42128NP ⁴⁷⁹ & Hsg
A1864	WA9540	A-2706	46626		46438NP	A-5580	46251	A6522	46035	A-7912	42132
A-1868	WA9474	A2708	46762	A-5301	46540	A-5581	46788	A6523	42487	A-7913	46560
A-1873	WA6684	A2801	46264	A-5309	49616	A-5582	46789	A6524	46441	A-7915	42132
A-1876	46914	A-2802	46104	A-5311	42609	A-5593	46746	A6525	42088	A7917	46645
A-1878	49225	A-2804	WA6364	A-5312	WA10013	A-5594	46747	A-6530	42472	A-7919	42769
A1880	WA10343	A-2807	46318	A-5320	42410	A-5596	42714	A6532	46573	A-7932	46307
A-1881	42906	A-2812	WA6570	A-5328	WA1512	A-5597	49205	A-6533	49522	A-7944	42236
A-1882	46284	A-2814	WA6283	A-5329	WA1513	A-5602	46432	A6536	42729	A-7945	42235 ¹⁵⁵
A1908	46128	A-2816	46674	A-5331	49558	A-5610	42423	A6538	49115		42235NP ⁴⁷⁹
A1913	42116	A-2818	42797	A5402	42505	A-5614	42377	A-6540	WA9682	A-7964	46522
A-1917	42170	A-2819	42551	A5404	42006	A-5618	42422NP ⁴⁷⁹	A6601	46425	A7965	42519
A-1919	WA6187	A-2820	42740	A-5405	42627	A-5621	46326	A6602	46080	A-7966	42381
A1922	46128	A-2823	WA9433	A5407	42208 ¹⁵⁵	A-5623	42398	A-6604	46081	A7967	42217
A1925	42160	A-2832	49032		42208NP ⁴⁷⁹	A-5624	42399	A-6606	42384	A-7968	46346
A1927	46253	A-2839	42834	A5408	42209	A-5627	46600	A6608	42725 ¹⁵⁵	A-7979	42481 ¹⁵⁵
A1930	46174	A-2840	49156	A-5409	46726	A5631	46545		42725FR ³⁶⁰		42481NP ⁴⁷⁹
A-1931	46126	A-2841	49052	A-5410	42656	A-5635	46627	A6609	42329	A8001	42977
A-1935	46213	A-2843	49069	A5411	42657	A-5639	46749	A-6611	42389	A8002	46094
A1939	46416	A-2844	42164	A-5413	42682	A5665	46496	A6701	42878	A-8504	46449
A-1941	46390	A-2847	49070	A-5414	42683	A-5666	46744 ¹⁵⁵	A-6702	42490		46449FR
A-1944	46417	A-2901	WA6249	A5415	42679		46744FR ¹⁵⁵	A-6703	46818	A-8505	46489
A1946	42385	A2904	46036	A5416	42263	A-5666	46744NP ⁴⁷⁹	A6705	46829	A-8506	46671 ¹⁵⁵
	42793	A-2908	42606	A-5420	42976		46744P ⁴⁷⁷	A-6707	49783		46671FR ³⁶⁰
	42524	A-2909	42605	A-5421	42687	A-5671	46781		49783NP	A-8507	46702
A-1950	WA6004	A-2910	WA6253	A5423	42125	A-5673	42330	A-6708	49782	A-8508	46701
A-1952	WA9562	A2916	46108	A5425	42225 ¹⁵⁵	A-5677	46445	A6801	42481 ¹⁵⁵	A8513	46438
A-1955	WA10509	A2920	42086		42225NP ⁴⁷⁹	A-5704	42376		42481NP ⁴⁷⁹		46438NP
A-1958	WA6535	A-2924	46340	A-5426	42661	A5707	42124	A6802	46822	A-8521	42674
A1959	42484	A-2928	WA6616	A5427	42491	A5708	42237	A6803	46313	A-8522	42675
A1960	46728	A-2933	WA9506	A-5428	42759	A-5709	42066	A6804	46741	A-8526	46810
A-1963	WA6003	A-3001	46135	A5431	42253	A5713	42933	A-6808	46415	A8533	42833
A1965	46804	A-3002	46208	A5433	42678	A5714	42982 ¹⁵⁵	A-6809	46330	A8534	49955
A2001	42054	A-3003	42168	A5434	46630		42982NP ⁴⁷⁹	A-6813	WA6385	A8536	42585
A2002	46077	A-3006	46320	A-5435	42156	A-5715	42259	A-6814	WA6383	A8537	42586
A-2004	46917	A-3009	49907	A5442	46871P ⁴⁷⁷	A-5717	42760	A-6815	46122	A8538	42587
A-2005	WA6165	A-3102	46240	A-5501	42980	A-5718	42258 ¹⁵⁵	A-6816	42170	A8539	42588
A-2104	WA6727	A-3103	42402	A-5502	42981		42258NP ⁴⁷⁹	A-6818	42827	A8540	42589
A2202	42160		46330	A-5504	42851	A-5721	42890	A-6820	46414	A8541	42590
A2203	42083	A-3201	WA10120	A-5506	42853	A5801	42833	A-6823	46113	A8542	46555
A2205	42276	A-3301	49104	A-5507	42047 ¹⁵⁵	A5805	49028	A-6824	46198	A-8544	46516
A-2207	42513	A-3303	49223		42047NP ⁴⁷⁹	A-5901	WA6132	A-6902	42547	A-8548	WA10348
A-2209	42512	A-3304	46888	A-5508	42048	A-5902	49155	A-6903	42546 ¹⁵⁵	A-8552	42303
A-2210	42119 ¹⁵⁵	A-3305	WA9475	A-5509	42334	A-5903	WA9644		42546NP ⁴⁷⁹	A-8553	46836
	42119NP ⁴⁷⁹	A-3306	49172		42334NP	A6004	46722	A-6906	49124	A8554	46837
A2212	42148	A-3308	WA9739	A-5511	42378	A6005	46723	A-6908	49125	A8556	46878
A-2213	WA6186	A3311	WA10708	A-5512	42379	A-6006	42520	A7001	42513		46613
A-2214	WA6243	A-3313	49116	A-5513	46580	A6007	42521	A7002	42801		46683
A-2223	WA6241	A-3314	WA9614	A-5515	42337	A6008	42924	A7004	46672	A-8565	46672
A2305	42020	A-3319	46202	A-5517	42203	A-6009	42920	A-7103	42875	A-8568	42456
A2319	46913	A-3331	WA6504	A-5518	42595	A6010	46774	A-7105	49137	A8577	46708
A2401	42305	A-3362	46242	A-5520	42046		46774NP	A-7106	49075	A8578	46766
A-2404	46920	A3370	WA10231	A-5521	42680 ¹⁵⁵		46775	A-7108	42312	A-8579	46770
A-2407	49309	A-3601	49192		42680NP ⁴⁷⁹	A6011	46357	A-7109	42313		46771 ¹⁵⁵
A-2414	46111	A-4210	42033	A-5522	42336	A6014	49955	A-7117	46729		46771FR ³⁶⁰
A-2416	42177	A-4211	42034	A5523	42522	A6019	49956			A8582	42114

FOR REFERENCE PURPOSES ONLY-CHECK VEHICLE APPLICATION LISTING FOR CORRECT WIX FILTER Hsg(Housing) . . . WIX



MASTER INTERCHANGE

SAKURA

Table with 8 columns: MFG'S NUMBER, WIX NUMBER, MFG'S NUMBER, WIX NUMBER, MFG'S NUMBER, WIX NUMBER, MFG'S NUMBER, WIX NUMBER, MFG'S NUMBER, WIX NUMBER. Rows include SAKURA (Cont'd) and various part numbers like A21950, A22300, A22310, etc.

MASTER INTERCHANGE

FOR REFERENCE PURPOSES ONLY-CHECK VEHICLE APPLICATION LISTING FOR CORRECT WIX FILTER Hsg(Housing) . . . WIX NUMBER is Replacement Element to be used in filter housing assembly.

Italicized Part Numbers May Not Be Available At Time Of Publication.
40 Not a direct interchange -refer to application listing 155 Standard version 360 Flame Retardant Version 470 NanoPro Version



SAKURA

MASTER INTERCHANGE

MASTER INTERCHANGE

MFG'S NUMBER	WIX NUMBER	MFG'S NUMBER	WIX NUMBER	MFG'S NUMBER	WIX NUMBER	MFG'S NUMBER	WIX NUMBER	MFG'S NUMBER	WIX NUMBER	MFG'S NUMBER	WIX NUMBER
SAKURA (Cont'd)											
C-1813	51394	C-5519	51268	C-7604	57777	C-25171	57207	CA-11380	WP10320	CA36020	24048
C-1816	51334	C-5604	51206	C7607	57750S	C-25180	57207	CA-14030	WP9348	CA41020	WP10419
C-1818	51361	C-5610	51607	C-7802	57241	C-31070	57561	CA-14040	24872	CA-14040	51772
C-1819	51452	C5611	57136	C-7910	51243	C-31080	WL7467	CA-14050	24200	CA-44360	49661
C1820	51512	C-5614	51444	C-7911	51800	C-31090	WL7503	CA-14070	WP9386	CA45010	WP10281
C-1821XPL	57356	C-5701	51970	C-7916	57034	C-31090XPL	WL7503	CA14970	24485	CA-49010	WP9036
C1822	51609	C5702	51749	C-7921	51307	C-31980	51191	CA-16160	WP9252	CA51020	WP10282
	51768	C-5703	57422	C7923	51386	C-38010	51622	CA-17100	24046	CA54010	24316
C1823	51358	C-5704	51607		51523	C-42020	WL10091	CA-17110	24036	CA-54030	24466
C1824	51307	C-5705	51429	C-7926	51311	C45030	WL10061	CA17140	WP2094	CA-55060	49455
C1826	51361	C5707	51748XD	C-7927	51741	C-45040	57075	CA-17160	24103	CA-55150	24314
C1828	51393	C-5708	57182	C-7935	51068	C-46020	51704	CA17171	24065	CA55850	49083
C-1829	51361			C-7937	51431	C-49110	51045	CA-17180	WP10267	CA-56041	24469
C-1830	57712	C5710	57746XD	C7939	57012	C-49150	57241	CA-18120	49363	CA56120	WP10422
C1834	51521	C-5711	57139	C-7940	51522		WL7142	CA-18170	WP2024	CA-56210	24685
C1835	WL7155	C-5713	57037	C-7942	57240	C-51070	57325	CA-18200	WP2010	CA65210	24590
C-1837	51769	C5715	51671	C-7945	57430	C-52070	51334	CA-18250	WP2026	CA-65220	WP2020
C-1838	51361	C-5717	WL10106	C-7948	WL7287	C-55221	57791 ⁸⁰	CA18270	24012	CA-65250	WP9378
C-1844	51512	C5722	51748MP	C7952	57076	C57022	51660	CA-18280	24030	CA66010	24909
C1901	51712	C-5723	51748	C-7954	WL10019	C-57360	57745XD	CA-18330	WP9246	CA-66030	24017
C-1902	51592	C5724	57746XD	C-7960	WL10020	C57380	57620XE	CA-18340	24400	CA-66040	24903
C-1903	51068	C-5734	57037	C-7971	57060	C-57400	WL10100	CA-18360	WP10179	CA-66050	WP10142
	51521	C-5808	51675	C-7972	WL7414	C58270	WL10263	CA-18370	WP10009	CA71010	WP10132
C1907	51068	C5811	57106	C-7984	51773	C60030	57704	CA-19160	24688	CA-71020	WP10000
C1908	51372	C5814	51275	C7987	57299	C62350	WL10052	CA-19190	24688	CA-79200	24318
C1909	51342	C5816	51675	C8002	51069	C65041	51061	CA-19220	WP9360	CA-79210	49082
	51516	C6101	51820	C8003	51512	C65044	51061	CA-21020	WP9112	CA-79530	WP10419
C-1914	51315MP		WL10312	C8004	51626	C65045	51061	CA-21040	WP6926	CA88010	WP10177
C-1915	51315	C6102	51642	C8005	51334	C65201	51971MP	CA-21050	WP9183	CA88020	WP10193
C-1917	51393	C6103	51798	C8006	Chrysler 51348	C65400	WL10001	CA21060	WP9113	CA-89050	24906
C-1921	51034	C6104	51641		Onan 51374 ⁴⁰	C66031	Chrysler 51348	CA21080S	WP9256	CAC-1002	WP9293
C-1922	57899	C6105	51674	C8007	51307		Onan 51374 ⁴⁰	CA-22030	WP9280	CAC-1006	24756
C-1922XPL	51372	C-6201	51307	C8010	51374	C67011	51040	CA-22040	WP9320	CAC-1101	24875
C-1923	51516	C-6202	51768	C-8011	51068		51340	CA-22050	WP9130		24905
C-1926	WL7093	C-6203	51158	C8012	51334	C-70130	WL7445	CA-22090	WP10106	CAC-1102	24901
C-1935	51034	C-6204	51820		51381	C-71060	51791	CA23020	WP6918	CAC-1103	24905
C-1935XPL	51034		WL10312	C-8013	51040	C72010	57744XD	CA-24070	24818	CAC-1113	24905
C-1936	51215	C6205	51342		51340	C-79713	WL10290	CA24090	49084	CAC-1114	24483
C2001	51258	C-6206	51342	C8014	51085	C80161	51374	CA-24100	WP10278	CAC-1604	WP6834
C2103	51626	C6208	51068	C-8015	51068	C-85160	51809	CA-25020	WP6928	CAC-1605	24212
C2105	51083	C6209	51334		51521	C-85180	57382	CA-25040	WP9398	CAC-1705	24313
C2107	51182		51381	C8016	51374	C88230	51307	CA-25050	WP2000	CAC-1801	24857
C2201	51189	C-6210	51820	C8018	51512		57730	CA-25130-S	WP9336	CAC-1808	WP6928
C-2205XPL	WL7252	C6211	51374	C8019	51261	CA-1103	24875	CA-26020	24118	CA-1809-S	24683
C-2211	WL7324	C6212	Chrysler 51348	C8020	51521	CA-1106	24873	CA-26040	24783	CAC-1810	49352
C-2218	57299		Onan 51374 ⁴⁰	C8021	51091	CA-1112	24483	CA-26050	24726	CAC-1901	24807
C-2221	WL7421	C-6214	WL7203	C8022	51324	CA-1113	24905	CA-26080	49366	CAC-1904	WP6821
C-2301	51422	C6215	51820		WL7178	CA-1114	24483		WP9330	CAC-1910	24808
C2401	49979		WL10312	C-8024	51067	CA-1115	24483	CA-26090	49262	CAC-2807	24684
C2402	49980	C-6217	51818	C8029	51394	CA-1402	WP9314	CA26100	49373	CAC-3101	24765
C-2504	WL7219	C6228XPL	WL7203	C-8029XPL	57145	CA-1601	24817	CA-26110-S	24218	CAC-3102	24322
C-2505XPL	57207	C8402	51056	C8030	51365	CA-1602	24877	CA26160	24418	CAC-3300	24900
C-2508	51820	C8502	51069	C-8032	51374	CA-1604	WP6834	CA27030	WP10184	CAC-6503	24780
C-2512	57207	C8503	51258	C8033	51324	CA1606	24815	CA27050	WP10268	CAC-6509	WP6819
C-2514	51365	C6504	51061		WL7178	CA-1607	24752	CA-28110	24517	CAC-6514	24872
C-2516	57207	C6505	51040	C8035	51356	CA-1705	WP9186	CA-28130	WP9324	CAC-8901	24781
C2601	51374		51340	C8036	51365	CA-1708	24482	CA-28140	WP2012	CAC-10100	WP2059
C2602	51512	C6506	51045	C-8038	51088	CA-1801	24857	CA-28160	24484	CAC-11380	WP10320
C-2702	51725	C6507	51036	C-8041	WL7089	CA-1804	WP6980	CA-28180	WP2044	CAC-18120	WP9323
C2705	57259	C-6508	51649	C-8044XPL	57145	CA-1806	WP6990	CA-28190	WP2002	CAC-18201	WP2011
C2708	51734MP	C6510	51374	C-8045	WL7212	CA-1809	24683	CA-28210	WP9354	CAC-19160	49354
C2803	51334	C6511	51036	C-8503	57134	CA-1810	49352	CA28230	WP10134	CAC-19180	WP9110
C-2804	51358	C-6517	51046	C-8504	57469	CA-1902	24767	CA-28260	49377	CAC-19190	49354
C-2807	WL7426	C6519	51620	C-8805	51342	CA-1904	WP6820	CA-28300	24013	CAC-19230	WP9360
C-2809	WL7437	C6520	51971	C-8814	51358	CA-1910	24808	CA-28330	24080	CAC-19960	WP2097
C-2810	WL7450	C-6521	51522	C-9002	51365	CA-1914	24816		WP2056	CAC-21050	WP9183
C-2906	51067	C-6522	51069	C9201	51334	CA2301	49248	CA-28360	WP10362	CAC-21060	WP9112
	WL10031	C6524	51036	C-10590	51675	CA2401	49979	CA-28430	WP2064	CAC-22020	WP9125
C3803	51374	C-6526	51042	C11093	51394	CA2402	49980	CA-28990	24753	CAC-22060	WP9367
C-5002	51734MP	C6603	51068	C11105	Chrysler 51348	CA-2405	49477	CA-29040	49353	CAC23020	WP6918
C-5005	51777	C-6607	51647		Onan 51374 ⁴⁰	CA-2501	WP6938	CA-30030	24784	CAC-25020	WP6928
C-5101	51806	C6702	51040	C13290	57190	CA-2801	24689	CA-30050	49374	CAC-26030	49351
	51459		51340	C-14033	51348	CA-2807	24684	CA30070	24673	CAC-26080	49366
C5102	51459	C-6804	51088		51396	CA-2808	WP9344	CA-30080	49360	CAC-26100	49373
C5103	51460	C-6805	57160	C-14042	57530	CA-2911	WP6822	CA-30100	24518	CAC-26110-S	24218
C-5105	51799MP	C7001	51601	C-15671XPL	WL10088	CA-3101	24765	CA-30110	49367	CAC-26120-S	49376
C5106	57233	C7003	51049	C-17391	WL7492	CA-3104	24774	CA-30890-S	WP2130	CAC-26130	24118
C-5204	51344	C-7004	51601	C-17410	57002	CA-3300	24900	CA-30970	24255	CAC-28110	24517
C-5205	51365	C-7005	51970	C18052	51361	CA-5602	WP10087	CA-31050	WP6874	CAC-28160	24484
C-5301	51747	C7008	51825	C18056	51361	CA6503	WP10057	CA-31060	24688	CAC-30020	24489
C5401	51797	C7009	51601	C18151	51365	CA6503	24780		WP9166	CAC-30050	WP6977
C-5403	51068	C-7011	WL7401	C-19390	57045	CA-6508	24865	CA-31070	24227	CAC-30060	24827
C-5404	51355	C7102	51307	C-19400	57151	CA-6514	24872	CA-31080	49375	CAC-30080	49360
C5501	51791MP	C-7103	51773	C-19410	57503	CA-6515	49364	CA-31110	WP10159	CAC-30890-S	WP2131
C5502	51792MP	C7105	51791	C19421	57045	CA6516	24472	CA-31940	WP2087	CAC-30960-S	24329
C5504	51261	C-7303	57036	C-19450	24808	CA-7915	24808	CA-31970	24439	CAC-30970	24255
C-5505	51798	C-7501	51231	C-22220	WL7083	CA-8904	24685	CA-32050	WP6800	CAC-31060	24631
C-5507	57792	C7601	51824	C-22240	WL7443	CA11330	24524	CA-32060	WP9250	CAC-31080	49375
C5510	51791MP	C-7602	51758	C-25011	51335	CA-11340	24212	CA36010	24871	CAC-31090</	



MASTER INTERCHANGE

SAKURA

MASTER INTERCHANGE

Table with 8 columns: MFG'S NUMBER, WIX NUMBER, MFG'S NUMBER, WIX NUMBER, MFG'S NUMBER, WIX NUMBER, MFG'S NUMBER, WIX NUMBER, MFG'S NUMBER, WIX NUMBER, MFG'S NUMBER, WIX NUMBER. Rows list various filter models and their interchangeability.

FOR REFERENCE PURPOSES ONLY-CHECK VEHICLE APPLICATION LISTING FOR CORRECT WIX FILTER

Hsg(Housing) . . . WIX NUMBER is Replacement Element to be used in filter housing assembly.

Italicized Part Numbers May Not Be Available At Time Of Publication.

155 Standard version 211 With Deflector Shield 212 Without Deflector Shield 217 Truck or Bus applications with oil filter housing that has a spring-loaded long post - has lid attached to filter 218 Van applications with housing that has spring-loaded long post - has lid attached to filter 219 Only to be used on applications that have a short post without spring in the oil filter housing - no lid attached 369 Flame Retardent Version 465 Metal end cap w/ handle

477 Urethane end cap (sold in Mexico only) 479 NanoPro Version



SAKURA

MASTER INTERCHANGE

MASTER INTERCHANGE

MFG'S NUMBER	WIX NUMBER	MFG'S NUMBER	WIX NUMBER	MFG'S NUMBER	WIX NUMBER	MFG'S NUMBER	WIX NUMBER	MFG'S NUMBER	WIX NUMBER	MFG'S NUMBER	WIX NUMBER
SAKURA (Cont'd)		SAKURA (Cont'd)		SAKURA (Cont'd)		SAKURA (Cont'd)		SAKURA (Cont'd)		SAKURA (Cont'd)	
FA-8603	49724	FA-33950	49350	FC1805	IHC 33340	FC-7913	33954	FS1712	33329	FS-30050	WF8263
FA-8670	42331	FA-33960	49310		Cat 33352	FC-7922	33368	FS-1713	33280	FS-30060	33272
FA-8671	42330	FA-33990	49240	FC1806	33343	FC7933	33338	FS-1715	33308	FS-31100	33008
	42331	FA-44170	42233	FC-1814	WF8319	FC-7937	33387	FS1719	33221	FS-31110	33833
FA-8684	46882	FA-44310	49606	FC-1819	33476	FC-7943	33824	FS-1737	WF8360	FS-31120	WF8379
FA-8810	49494	FA-44320	49605	FC1824	33386	FC-8001	33395	FS-1801	33087	FS-31130	WF8358
FA-8902	42831	FA-58370	WA10125	FC2101	33196	FC-8002	33386	FS-1802	33053	FS-31140	WF8465
FA-8903	42826	FA-60400	WA10265		WF8020	FC-8301	33954	FS-1804	33477	FS-31150	33814
FA-9102	49130	FA-60410	42521	FC-2202	33373	FC9800	33281	FS-1809	33028	FS-31160	33831
FA-10134	46544	FA-60420	46357	FC-2205	33744	FC10031	33397	FS-1811	33558	FS31170	WF10419
FA13252	WA10234	FA-61360	WA9563	FC-2206	WF8318	FC12011	33390	FS1901	Plastic 33003	FS-32010	33310
FA-13570	WA10230	FA-61370	49362	FC2301	33380	FC13190	WF10434		Metal 33033	FS-45010	WF10081
FA-14054	42186	FA-62024	46294	FC2302	33381	FC18021	33476	FS1901	33310	FS-65050	33623
FA-14390	WA9550	FA65420	42838	FC-2303	33218	FC-18300	WF8361	FS-1904	33253	H2703	57024
FA-14410	49005	FA-65430	WA9654	FC2704	33128	FC-19070	WF8404	FS-1905	33265	H-2704	51541
FA-14420	49800	FA-65440	49739	FC-2801	WF8395	FC-25040	33949	FS-1907	33097	H-2706	WL10115
FA-14450	49008	FA-65490	49102	FC-2904	WF8327	FC-25041	33949	FS-1908	33595	H2709	51979
FA-14500	WA9411	FA-65490	49590	FC-5001	33811	FC-28180	WF8305	FS-1910	WF8373	H-2719	57100
FA-14510	49340	FA-66130	46699	FC-5101	33196	FC-31040	33404	FS-1911	33293	H2721	WL10289
FA-16800	49157	FA-66140	WA10318		WF8020	FC-45010	33682	FS-1912	33424	H-2724	WL10051
FA-16810	49480	FA-66150	49933	FC-5103	33166 ⁵⁰⁵	FC-46010	33404	FS-2001	33316	H-2727	51654
FA-16830	49040	FA-70190	WA6500		WF8018	FC51170	33076	FS-2102	WF8034	H-5001	51683
FA-16850	42709	FA-76410	46489	FC5104	33166 ⁵⁰⁵	FC-52050	33399	FS-2301	33078	H-5405	51468
FA-16910	49041	FA-88260	49167		WF8018	FC-54050	33336		33425	H-5410	51668
FA-16920	49390	FA-89080	WA9672	FC5105	33196	FC55021	33384MP	FS-2302	33481	H-5502	51816
FA-16970	49200	FA-90070	49760		WF8020	FC56051	33519	FS-2401	33279	H-5503	51197
FA-16990	49031	FA90080	49630	FC5108	33114	FC56081	33522		33291	H5504	Standard 51163
FA-17200	49247	FA-90090	WA9677	FC-5201	33840	FC-56230	33948	FS-2402	33603		High Eff. 51167
FA-17810	42863	FA-91030	42895	FC5301	33149	FC-56250	33654	FS-2601	33508	H5506	51194
FA-17870	WA9790	FA-91040	42896	FC-5303	33152	FC56290	WF10172	FS-2602	33594	H5509	Standard 51195
FA-19680	WA6341	FAC-7901	24374	FC-5305	33822	FC57011	33107	FS-2603	33141		High Eff. 57195
FA-19860	WA9521	FAS-1014	42222	FC5401	33336	FC57081	33472 ⁴²⁰	FS-2804	33235	H5522	57896
FA-19880	WA9606	FAS-1024	42919	FC5402	33341		WF10024	FS-2810	WF8310	H-5609	51524
FA-20060	42156	FAS-1033	46260	FC-5403	33472 ⁴²⁰	FC57083	33472 ⁴²⁰	FS-2904	WF8152	H-5610	51533
FA-21050	WA6539	FAS-1034	WA6579	FC5404	33403		WF10024	FS-2905	WF8262	H-5611	51534
FA-21080	49825	FAS-1201	WA6579	FC5501	33352	FC57270	33109	FS-3103	33619	H-5618	51412
FA-21090	WA9471	FAS-1824	46262	FC-5503	33351	FC-57280	33936 ⁵⁵	FS-3104	33509	H5620	51605
FA-21110	WA9595	FAS-2205	42276	FC5504	33626 ⁵⁵		33936NP ⁴⁷⁹	FS-3105	33467	H-5628	WL10017
FA-22300	WA6487	FAS-5628	42338		33626NP ⁴⁷⁹	FC58010	WF10456	FS-3108	33521	H5901	57725
FA-22340	WA10266	FAS-7805	42321	FC-5505	33397	FC58041	33949	FS4301	WF10052	H5902	57711
FA23300	42838	FAS-7988	46683	FC5507	33528 ⁵⁵	FC-62110	WF10024	FS-4901	33330	H5919	WL10066
FA-24210	46938	FAS-8564	46613		33528NP ⁴⁷⁹	FC-62111	33472 ⁴²⁰	FS5601	33248	H6901	51634
FA-24230	42823	FAS-9231	42489	FC-5508	33527 ⁵⁵	FC-62120	WF10171	FS-5701	33270	H-6902	51235
FA-24240	49212	FAS-54123	46270		33527NP ⁴⁷⁹	FC-65090	33960XE	FS-6501	33311	H7905	51540
FA-25440	WA6595	FC1001	33128	FC5509	3367AMP	FC-68030	33472	FS-6504	33590	H7916	Nitrile 51686 or Viton 57849
FA-25470	WA9458	FC1002	33395	FC5510	33685	FC-71100	33768	FS-7902	33500	H-7922	57501
FA-26230	49204		33396	FC-5512	33356	FC79540	WF10457	FS-7903	33502	H7936	51760
FA-26230	49214	FC-1003	33397	FC5516	33626 ⁵⁵	FC-88040	33138	FS-7909	33011	H7942	57244
FA-26340	WA6705	FC1004	33399		33626NP ⁴⁷⁹	FEA-19710	49017	FS-8001	33023	H-7961	51262
FA-26350	42620	FC1005	33525	FC5517	33640	FF2050	Plastic 33002	FS8002	33179	H-7976	51434
FA-26380	49024	FC1006	WF8059	FC-5601	33519		33023	FS8003	33022	H-7981	WL10002
FA-28540	49113	FC-1007	33394	FC-5602	33244	FF2050	Metal 33032	FS8006	33023	H-7985	51419
FA-28550	WA9702	FC1008	WF10411	FC-5613	33956	FGI279	w/o bracket 33618	FS-8007	33023	H-8301	57225
FA-28570	49191	FC-1009	WF10002	FC5615	WF10176		w/ bracket 33883	FS-8901	33425	H-8537-S	57740XE
FA-28590	49210	FC-1018	WF8409	FC5703	33116	FS-1001	33033		33850	H-51170	51096
FA-28600	49250	FC-1020	33396	FC-5703-1	33116	FS1004	Plastic 33002	FS10041	33012	H-55270	57720
FA-28610	WA9712	FC1101	33386	FC5704	33358		33023		33033	H-55280	51197XE
FA-28640	49022	FC1102	33386	FC-5710	33654	FS1004	Metal 33032	FS10042	Plastic 33002	H55390	51198
FA28770	WA10851	FC1103	33386	FC5711	33711	FS-1005	33470		33023	H55420	57557
FA28780	WA10852	FC1104	33138	FC-5713	33697	FS-1025	33553	FS10042	Metal 33032	H-56000	57245
FA-28990	49670	FC1105	33138	FC-5714	33691	FS1102	33066	FS10043	Plastic 33002	H56100	WS10101
FA-30110	42800	FC1107	33394	FC-5715	WF8398	FS1103	33089		33023	H-65030	51176
FA-30130	WA6574	FC-1108	WF8218	FC-5716	33472	FS1104	33021	FS10043	Metal 33032	H-71130	57087
FA-30140	49342	FC-1113	33393	FC-5720	33109	FS-1108	33622	FS10500	33503	H71160	51487
FA-30150	49888	FC-1115	33138	FC-5721	33405	FS-1112	33565	FS-10530	Plastic 33002	H71190	57121
FA30160	WA9590	FC1203	33128	FC-5723	33358	FS-1115	33319		Metal 33032	H-76060	51867
FA-30190	46939	FC-1205	33390	FC6201	33195	FS-1116	33294	FS-11750	33565	H79112	51654
FA-30220	WA9511	FC-1206	33390	FC6202	33358MP	FS-1123	33503	FS-17380	33097	H-85560	57520
FA-30240	WA10005	FC-1301	33386	FC-6203	33358	FS-1138	33567 ⁵⁸	FS-17410	WF8302	H-85960	57902
FA-30250	49465		WF8267	FC6205	33195	FS-1139	33553	FS-18270	WF8481	H-85970	51698
FA-31060	42972	FC1305	33107	FC6501	33118	FS-1145	33084	FS18290	WF8439	H-85970	51698
FA-31080	WA9449	FC1310	33239	FC6502	33120	FS-1153	33581 ⁵⁸	FS18300	WF8426	HC-1119	57181
FA-31140	WA9721	FC1501	33386	FC6503	33125	FS-1159	33204	FS-18300	WF8426	HC-1901	57172
FA-31160	WA9645	FC1503	33398	FC6504	33122	FS-1160	33275	FS18310	WF10229	HC-1903	51196 or 51553
FA-31170	49013	FC-1505	33386	FC-6505	33958	FS-1162	33534	FS-18330	WF8420	HC-1905	57421
FA-31190	49122	FC-1511	WF10228	FC-6506	33959	FS-1406	33686	FS19130	WF8268	HC-2701	51290
FA31210	49143	FC1701	33395	FC6801	33373	FS-1413	33284	FS-19140	WF8266	HC2709	WL10006
FA-31211	49143		33396		WF10024	FS-1602	33066	FS-19150	WF8266	HC-5101	51821
FA-31220	49043	FC-1702	33166 ⁵⁰⁵	FC7101	33358		33204	FS19190	33243	HC-5501	51479
FA-31940	WA10072		WF8018	FC-7102	33690	FS1603	33066	FS-22020	WF8408	HC-5503	51730
FA-31960	WA10268	FC1703	33395	FC-7104	33721	FS-1607	33559	FS-26040	WF8239	HC-5504	51494
FA32030	49894	FC1704	33128	FC7108	33721	FS-1612	WF8334	FS-26050	33140	HC-5505	57184
FA-32040	49894	FC1705	33395	FC-7301	51675	FS-1701	33204	FS-26060	33643	HC-5506	51731
FA-33070	49172	FC-1706	33395	FC7903	33777	FS-1704	33328	FS-26090	33934	HC-5507	51455
FA-33261	42159	FC-1707	33138	FC7905	33152	FS-1705	33295	FS-26130	WF8272	HC5508	51495
FA-33410	49430	FC1801	33386	FC7906	33225	FS-1706	33290	FS-281			



MASTER INTERCHANGE

SAMPIYON

MASTER INTERCHANGE

Table with columns for MFG'S NUMBER and WIX NUMBER, containing interchange data for SAKURA (Cont'd), SAME (Cont'd), and SAMPIYON (Cont'd). Includes sub-sections for SALSCO and SAMBRON.

FOR REFERENCE PURPOSES ONLY-CHECK VEHICLE APPLICATION LISTING FOR CORRECT WIX FILTER Hsg(Housing) . . . WIX NUMBER is Replacement Element to be used in filter housing assembly. Italicized Part Numbers May Not Be Available At Time Of Publication. 40 Not a direct interchange -refer to application listing 42 OE Style 43 Standard version 44 Has lid attached 45 Requires reusable plastic bowl 46 Complete spin-on with drain & sensor port (no plastic bowl required) 47 With self-venting drain 48 With standard drain 49 American version



SAVARA

MASTER INTERCHANGE

MASTER INTERCHANGE

MFG'S NUMBER	WIX NUMBER	MFG'S NUMBER	WIX NUMBER	MFG'S NUMBER	WIX NUMBER	MFG'S NUMBER	WIX NUMBER	MFG'S NUMBER	WIX NUMBER	MFG'S NUMBER	WIX NUMBER
SAMPIYON (Cont'd)		SAMPIYON (Cont'd)		SAMSUNG (Cont'd)		SANDVIK (Cont'd)		SANY (Cont'd)		SAVARA (Cont'd)	
CP0079	42462	CP0341	WA9758	119530030	51064	77720380	51249	B222100000593	46671	B222100000593	46671
CP0080S	WA6173	CP0342	42800	119530040	33399	80114469	46415	B222100000641	46771FR	B222100000641	46771FR
CP0083	46135	CP0343	WA9493	821006320	42216	81558479	51688	B222100000730	33386	B222100000730	33386
CP0084	42177	CP0344	49024	821006340	42217	81649209	51068	EF058	WL10002	EF058	WL10002
CP0089	WA6187	CP0354PF	49739	991203640	33357 ⁴²⁰	85079409	46100				
CP0090	WA6738	CR0010	49131	991203660	33358	85168759	46554				
CP0095	WA6248	CR0011	49132	991208615	51607	87187479	51342				
CP0096	WA6202	CR0018	46735	991215115	24073	87187509	33996				
CP0097	WA6242	CR0031	46562 ¹⁵⁵	991215843	33405	88065679	33472				
CP0099	42472		46562NP ⁴⁷⁹	991218318	24075	88546679	42804				
CP0100	46321	CR0036	49782	991218318	24075	88546709	46766				
CP0101	46230	CR0037	46836	991218853	51748	88546829	42803 ¹⁵⁵				
CP0111	42368	CR0038	46837	991240700	42919						
CP0112	WA6583	CR0039	WA10279	991240800	42920	88601219	49131				
CP0113	46114	CR0040	WA10280	991245700	42119 ⁴⁵⁹	88601349	49132				
CP0116	WA6321	CR0041	46818	991245700	42119 ⁴⁵⁹	88661569	51792				
CP0118S	WA6562	CR0042	46829			88662169	46836				
CP0178S	WA6696	CR0044	46672	991245800	42924	88662299	46837				
CP0186	WA6249	CR0045	49462	991270700	42513	89732089	49978				
CP0205	WA6315		49462NP	991270800	42512	89732119	49968				
CP0216S	46116	CR0047	46770	991290710	51607	912012900	51829				
CP0223	WA6688	CR0053	42803			912027900	24196				
CP0224	42329	CR0054	42804			EN1000	57792				
CP0224F	WA9402	CR0059	49961			EN1001	33606				
CP0228	WA6244	CR0065	WA10238			EN1002	33626 ¹⁵⁵				
CP0241	WA6226	CR0068	WA10397			EN1003	46742 ¹⁵⁵				
CP0244	WA6684	CR0069	WA10001			EN1004	46742NP ⁴⁷⁹				
CP0251	WA6345	CR1241	49724			EN1218	33987				
CP0254	46113	CS 1411	51460			EN1338	33987				
CP0257	WA6674	CS0011	51431			EN1404	57052				
CP0265	42749	CS0029A	51342			EN9319	51820				
CP0268	46799	CS0029B	51088			EN9320	WL10312				
CP0271	WA6704	CS0031	51083			EN9321	49131				
CP0281	49204	CS0037M	33152			EN9322	49132				
CP0283F	WA6260	CS0040	57207			EN9516	51820				
CP0284	WA6675	CS0148M	33138								
CP0284 I	WA6675	CS0149M	WF8404								
CP0285S	46120	CS0153	51394								
CP0287	46104	CS0156	57241								
CP0289	WA9528	CS1401	51515MP								
CP0289F	WA9528	CS1401B	51452								
CP0290	WA6761	CS1401P	51452								
CP0291F	WA9556	CS1407	51189								
CP0292	WA9407	CS1409	51411								
CP0293	WA9406	CS1409B	51411								
CP0294SF	WA9401	CS1410	51825								
CP0295	WA9448	CS1411B	51460								
CP0296P	42799	CS1414	51243								
CP0297	WA9558	CS1415 2B	51068								
CP0298F	WA6730	CS1416	51459								
CP0299F	WA9413	CS1424	51791								
CP0301	46318	CS1427	51820								
CP0302	42551	CS1427VL	51820								
CP0303	WA6770	CS1428	51768								
CP0304F	WA9470	CS1429M	33281								
CP0305	WA6769	CS1441M	33775								
CP0306	WA9400	CS1442M	33662								
CP0307	WA6771	CS1443M	33721								
CP0308	WA6335	CS1484M	33373								
CP0309	WA6703	CS1488S	24196								
CP0310	WA9496	CS1504	57160								
CP0311	WA9507	CS1513M	33690								
CP0311F	WA9527	CS1532M	33327								
CP0312	WA6773	CS1541	51607								
CP0313	42859	CS1545	57012								
CP0314	WA9433	CS1555	WL10019								
CP0315	49876	CS1563	33138								
CP0316	42797	CS1570	51334								
CP0318	WA9469	CS1571N	51358								
CP0319F	WA9593	CS1572M	33954								
CP0320P	WA6375	CS1589M	33472								
CP0321	49069	CS1621	51429								
CP0322S	WA6783	CS1627	51773								
CP0324	WA9420	CS2002	WS10002								
CP0325F	WA9560	CS2004	WS10129								
CP0326F	WA9670	CS3001M	33509								
CP0327P	WA9545	CS3002M	33467								
CP329P	WA9605	CS3013M	33619								
CP0329P	WA9605	CS3014M	WF8180								
CP0330	WA6762										
CP0331P	WA9654										
CP0332	WA9452										
CP0333	WA6784										
CP0334	WA6784										
CP0335	WA9503										
CP0336	49825										
CP0337F	WA9411										
CP0338F	WA9666										
CP0339S	42799										

FOR REFERENCE PURPOSES ONLY-CHECK VEHICLE APPLICATION LISTING FOR CORRECT WIX FILTER Hsg(Housing) . . . WIX NUMBER is Replacement Element to be used in filter housing assembly.

Italicized Part Numbers May Not Be Available At Time Of Publication. ¹⁵⁵Standard version ⁴²⁰Requires reusable plastic bowl ²⁴⁴Complete spin-on with drain (no plastic bowl required)

³⁶⁰Flame Retardant Version ⁴¹⁹With self-venting drain ⁴²⁰With standard drain ⁴⁷⁹NanoPro Version



MASTER INTERCHANGE

SAVARA

MASTER INTERCHANGE

MFG'S NUMBER	WIX NUMBER	MFG'S NUMBER	WIX NUMBER	MFG'S NUMBER	WIX NUMBER	MFG'S NUMBER	WIX NUMBER	MFG'S NUMBER	WIX NUMBER	MFG'S NUMBER	WIX NUMBER
SAVARA (Cont'd)			SAVARA (Cont'd)			SAVARA (Cont'd)			SAVARA (Cont'd)		
9.23.656.17	WA6403	9.28.041.17	51452	9.28.492.17	51342	9.2290111	42334	9.2314811	42930	SA 551/1	46642
9.23.658.17	42295	9.28.045.17	51825	9.28.498.17	WL7083		42334NP	9.2314911	42929	SA 556	WA6001
9.23.659.17	42295	9.28.048.11	51189	9.28.509.17	33358	9.2290211	42865	9.2315111	42927	SA 561	42229
9.23.660.17	WA6239	9.28.050.67	33153	9.28.513.17	51324	9.2290311	42209	9.2315211	42954	SA 562/1	WA6533
9.23.661.17	46015	9.28.053.11	51452	9.28.516.17	WL7089	9.2290411	42422 ⁵⁵	9.2315511	42770	SA 566	WA6023
9.23.670.17	42423	9.28.053.17	51191	9.28.519.17	51324		42422NP ⁴⁷⁹	9.2315611	42627	SA 571	WA6272
9.23.673.17	42966		51515MP	9.28.523.17	51392	9.2290611	42208 ⁵⁵	9.2315711	42628	SA 578	WA6204
9.23.674.17	46532	9.28.059.11	WL7098	9.28.528.17	51394		42208NP ⁴⁷⁹	9.2315811	42954	SA 591	46122
9.23.675.17	46525	9.28.059.17	57503	9.28.538.17	51352	9.2290811	42260	9.2315911	42955	SA 592	42011
9.23.677.17	46669		WL7098	9.28.541.17	51396	9.2290911	42250	9.2323011	42860	SA 593	WA6179
9.23.701.17	42522	9.28.060.11	51335	9.28.547.17	51088	9.2293511	42376	9.2325100	46274	SA 603	WA6002
9.23.703.17	46852	9.28.060.17	51335	9.28.563.17	33509	9.2293517	42376	9.2801000	51714	SA 606	42194
9.23.704.17	42422	9.28.061.17	51460	9.28.577.17	WL7093	9.2293711	42565	9.2801217	51411	SA 607	WA6211
9.23.707.17	46560	9.28.062.11	51352	9.29.001.17	24073	9.2293911	42975	9.2804100	51452	SA 609	WA6486
9.23.711.17	46741	9.28.062.17	51352	9.30.763.42	33011	9.2294011	42689		51806	SA 610	WA6037
9.23.712.17	WA6494	9.28.071.11	51050	9.30.764.42	33011	9.2294111	42890	9.2821017	51551	SA 612	46113
9.23.714.17	42912	9.28.079.11	51050	9.31.230.17	33011	9.2294211	42066	9.2821717	51189	SA 614	46230
9.23.715.17	42912	9.28.112.11	51189	9.32.041.17	33008	9.2294311	42124	SA 030	WA6397	SA 618	46114
9.23.727.17	42349	9.28.115.17	51768	9.32.104.17	33179	9.2294411	42276	SA 052	WA6771	SA 621 H.M.	WA6203
9.23.737.17	46198	9.28.127.11	51521	9.32.105.17	33279	9.2294511	42760	SA 130	42225 ⁵⁵	SA 634	WA6201
9.23.746.17	WA6185	9.28.128.17	51288	9.32.448.17	WA6200	9.2294611	46270		42225NP ⁴⁷⁹	SA 635	42172
9.23.754.17	WA6234	9.28.129.11	51352	2025/20/COM	51515MP	9.2294711	42355	SA 163	42160	SA 636	WA6188
9.23.760.17	46240	9.28.130.11	51340	2028/20	51161	9.2294811	42145	SA 188	42153	SA 638	WA6404
9.23.763.17	46330	9.28.130.17	51340	2041/20	51100	9.2294911	42451	SA 204	42904	SA 639	WA6457
9.23.774.17	42349	9.28.131.11	57035	2056/40	WA6397	9.2295011	42119 ⁵⁵	SA 209	42011	SA 640	46315
9.23.811.17	46116	9.28.131.17	57035	2077/30	51302		42119NP ⁴⁷⁹	SA 225	42064		WA6506
9.23.823.17	WA6257	9.28.138.11	51340	2097/30	51302	9.2295111	42924		WA6433	SA 642	WA6194
9.23.824.17	WA6241	9.28.142.17	51083	2112/30	51183	9.2302011	42836	SA 228/1	42180	SA 644	WA6174
9.23.825.17	WA6256		51347	2112/30/SAM	51302	9.2302211	42089	SA 247	42155	SA 645	WA6175
9.23.828.17	WA6274	9.28.180.17	51791	2154/10	33112	9.2302311	42003	SA 252	46290	SA 646	42174
9.23.836.17	WA6226	9.28.215.17	51068	2154/10/SV	33112	9.2302611	42047 ⁵⁵	SA 255	WA6441	SA 650	46235
9.23.837.17	WA6226	9.28.216.17	51158	2154/30	33112		42047NP ⁴⁷⁹	SA 302	42186	SA 655	46019
9.23.840.17	46221		51820	2192/20	51100	9.2302811	42504	SA 304	WA6414	SA 656	WA6403
9.23.842.17	WA6244	9.28.219.67	51335	2201/10	33167	9.2302911	42505	SA 311	42170	SA 657	42011
9.23.850.17	46114	9.28.222.17	51334	2201/30	33167	9.2303111	42910	SA 312	WA6176	SA 658	42295
9.23.851.17	WA6206	9.28.223.83	51452	2256/30	51149	9.2303211	42045	SA 315	46025	SA 659	42295
9.23.852.17	WA6248		51515MP	2263/10	33429	9.2303311	42046	SA 317	42906	SA 660	42172
9.23.853.17	46208	9.28.228.17	51342	2303/20	51050		42335		WA6385		WA6239
9.23.854.17	46240	9.28.234.11	51340	2303/20/COM	51050	9.2303611	42048	SA 320	42200	SA 661	46015
9.23.855.17	46114	9.28.235.17	33662	2377/30	51183	9.2303811	46400	SA 322	42133	SA 662	WA6478
	WA9460	9.28.239.11	51515MP	2393/30	51452	9.2304111	42290	SA 329	42106	SA 664	46022
9.23.856.17	WA6004	9.28.240.11	51189	2393/30 A	51515MP	9.2304611	46650		WA6386	SA 668	46007
9.23.858.17	WA6224	9.28.242.17	51459	2606/30	51305	9.2304811	42237	SA 358	WA6033	SA 671	42126
9.23.859.17	42464		51773	2608/30	51305	9.2304911	42125	SA 360	46147		42355
9.23.860.17	WA6207	9.28.244.17	51347	2611/20	51050		42125		WA6191	SA 673	42966
9.23.865.17	WA6003	9.28.244.67	51347	2613/20	51050	9.2305011	42665	SA 362	46616	SA 674	46532
9.23.869.17	42214	9.28.244.83	51347	2623/30 A	51307	9.2305111	42890	SA 363	42868	SA 675	46525
9.23.884.17	WA6271	9.28.252.11	51189	2623/30 B	51189	9.2305211	42376	SA 365	WA6177	SA 676	46430
9.23.886.17	WA6257	9.28.252.17	51189	2625/30	WL7098	9.2305217	42376	SA 368	42011	SA 688	46606
9.23.888.17	WA6268	9.28.268.17	33149	2633/30	51335	9.2305311	42534	SA 374	WA6186	SA 689	42679
9.23.892.17	WA6243	9.28.279.17	51340	2636/40	46290	9.2305411	42222	SA 378	46165	SA 702	42920
9.23.896.17	WA6242	9.28.285.17	51340	2640/30	51515MP	9.2305611	42212	SA 379	WA6391	SA 711	46741
9.24.006.17	51021	9.28.285.67	51340	2642/30	51311	9.2305911	42499	SA 382	42906	SA 713	46225
9.24.087.17	51010	9.28.285.83	51340	2688/110	51189	9.2306011	42732	SA 403	46249	SA 714	42912
9.24.127.17	51006	9.28.287.17	51411	2688/110/SU	51189	9.2306111	42284		WA6413	SA 718	42159
	51100	9.28.311.11	51189	2699/30	51243	9.2306211	42266	SA 404	42608	SA 719	WA6107
9.24.142.17	51071	9.28.311.17	51521	2700/10	33166 ⁵⁰⁵	9.2306411	42268	SA 412	46415	SA 723	42904
9.27.006.17	46290	9.28.325.67	WL7324		WF8018	9.2307011	42502	SA 417	WA6178		46024
9.28.001.11	33166 ⁵⁰⁵	9.28.327.17	33472	2702/40	WA6490	9.2307111	42183	SA 420	46554	SA 724	42906
	WF8018	9.28.338.67	51189	2710/110	51411	9.2307311	42009	SA 429	WA6188		WA6132
9.28.001.17	33166 ⁵⁰⁵	9.28.352.17	57207		51714	9.2307611	42144	SA 446	46541	SA 725	WA6577
	WF8018	9.28.352.67	57207	2809/50	33281	9.2310411	42210	SA 448 H.M.	WA6200	SA 726	WA6504
9.28.003.11	51515MP	9.28.352.83	57207	2824/30	51352	9.2310511	42129	SA 450	WA6427	SA 727	42349
9.28.004.11	51521	9.28.354.17	WL7324	2842/10	33405	9.2310611	42914	SA 452	42906	SA 733	46089
9.28.005.11	WL7098	9.28.354.67	WL7324	2844/40 A	42186	9.2310711	42915		WA6383	SA 735	WA6406
9.28.006.11	51335	9.28.354.83	WL7324	2850/30	WL7021	9.2310911	42517	SA 456	42222	SA 737	46198
9.28.007.11	51311	9.28.368.17	51083	2882/110	51189	9.2311111	42540	SA 467	46515	SA 738	WA6463
9.28.008.11	51189	9.28.401.17	57046	2882/110/SO	51189	9.2311117	42540	SA 474	WA10013	SA 745	WA6217
9.28.008.17	51189	9.28.401.67	57046	2952/40	46020	9.2311211	42541	SA 475	WA10013	SA 746	WA6185
9.28.010.11	51411	9.28.401.83	57046	2970/150	33281	9.2311311	42503	SA 479	WA6411	SA 759	42185
9.28.010.17	51411	9.28.404.17	51452	2987/40	WA6397	9.2312111	42644	SA 496	WA6429	SA 760	46240
9.28.013.11	51352	9.28.404.67	51452	2097/20	51302	9.2312311	42642	SA 509	46020	SA 764	WA6205
9.28.014.17	51243	9.28.409.17	WL7100	2711/110	51068	9.2312511	42940	SA 518	42609	SA 766	42410
9.28.015.11	51452	9.28.409.67	WL7100	9.2028211	42048	9.2312611	42248	SA 520	42918	SA 780	WA10013
9.28.017.00	33281	9.28.409.83	WL7100	9.2040111	42047 ⁵⁵	9.2312811	42956	SA 521	WA6202	SA 783	WA6089
9.28.017.11	33281	9.28.422.17	51335		42047NP ⁴⁷⁹	9.2312911	42917	SA 523	WA6086	SA 784	46284
9.28.019.11	33405										



SCANIA — SCHAEFF

MASTER INTERCHANGE

MASTER INTERCHANGE

MFG'S NUMBER	WIX NUMBER	MFG'S NUMBER	WIX NUMBER	MFG'S NUMBER	WIX NUMBER	MFG'S NUMBER	WIX NUMBER	MFG'S NUMBER	WIX NUMBER	MFG'S NUMBER	WIX NUMBER
SAVARA (Cont'd)		SAVARA (Cont'd)		SAVARA (Cont'd)		SAVARA (Cont'd)		SAVARA (Cont'd)		SCANIA (Cont'd)	
SA 829	WA6223	SB 230	33011	SO 059	57503	SO 444	51431	SO 989	51145	310 816	42422
SA 830	WA6455		33031		WL7098	SO 448	51182	SO 0012	51714		42422NP
SA 833	42011	SB 230	33033	SO 060	51335	SO 449	51381	SO 0078	51133	310 817	42423
	WA6496		33053	SO 061	51342		57207	SO 0085	51010	326 065	33358
SA 833/1	42906	SBI 041	33008		51460	SO 470	51626	SO 0127	51335	332 441	33361
SA 836	WA6226	SBI 101	33153	SO 062	51352		57207	SO 0178	51197	343 144	33472
SA 837	WA6226	SBI 102	33156	SO 068	51189	SO 471	51626	SO 0181	51188	364 624	33358
SA 838/1	WA6389		33179	SO 071	51050		57207	SO 0286	51714	368 016	42609
SA 839	42367	SBI 103	33153	SO 080	51050	SO 473	51342	SO 0295	51099	368 018	42609
SA 840	46221	SBI 104	33179	SO 087	51010	SO 475	51460	SO 0303	51423	531 050	46741
SA 842	WA6244	SBI 105	33279	SO 115	51768	SO 480	51287	SO 0431	51034	8210	33002
SA 844	WA6135	SBI 107	33508	SO 121	51352	SO 483	WL7415	SO 0514	51785	17371	57085
SA 849	WA6575	SBI 108	33291	SO 127/2	51006	SO 492	51312	SO 0515	51800	110200	57085
SA 850	46114	SBI 109	33310		51100		51342	SO 0633	57947	134419	51010
SA 851	WA6206		33564	SO 128	51374	SO 498	WL7083	SO 01292	51308	150354	33166 ⁵⁰⁵
SA 852	WA6248	SBI 110	33012	SO 129	51352	SO 512	51521	SO 06501	33281		WF8018
SA 853	46208		33310	SO 130	51335	SO 513	51324	SW 001	24073	153465	51314
SA 855	46114	SBI 111	33564	SO 131	51335	SO 516	WL7089			178171	51348
SA 856	WA6004	SBI 889	33310	SO 142	51083	SO 519	51324	SAVIEM		181642	33166 ⁵⁰⁵
SA 858	WA6224	SN 001	33166 ⁵⁰⁵		51347	SO 522	51334	8548060	33167		WF8018
SA 860	WA6207		WF8018	SO 152	51034		51381	8701760	33167	204495	51307
SA 862/1	WA6434	SN 017	33281		51361	SO 523	51392	24866064	33167	211989	46554
SA 864	46384	SN 037	33344	SO 180	51791	SO 524	WL7152	24866092	33112	219519	42608
SA 865	WA6003	SN 039	33358	SO 184	51310	SO 528	51056	0024866092	33112	269733	46540
SA 867	46097	SN 045	33194	SO 215	51068		51374	0024867468	51099	342988	24142
SA 869	42214	SN 063	33112	SO 216	51158	SO 529	51364	0123110800	33166 ⁵⁰⁵	350986	24075
SA 872	46111	SN 066	33112		51261	SO 541	51056		WF8018	378396	24073
SA 873	WA6485	SN 088	33167	SO 216	51820		51374	0870175600	33358	562816	57225
SA 877	WA6459	SN 090	33167	SO 219	51335	SO 541	51394	SCAG		562820	57225
SA 878	WA6457	SN 268	33149	SO 222	51334	SO 546	WL7183	48758	51259	661302	24071
SA 880	46327	SN 324	33373		51381	SO 547	51088	482770	51269	729865	51522
SA 881	42366		33987	SO 226	51083	SO 551	51083	4846201	51200	800352	42160
SA 882	WA6618	SN 327	33472 ⁴²⁰		51347	SO 564	51067			800355	42056
SA 883	WA6486	SN 452	33467	SO 226	51390	SO 577	WL7093	SCANIA		815126	42565
SA 884	WA6271	SN 468	33373	SO 228	51342	SO 579	51189	111 7285	51791	830651	51184
SA 885	WA6232		33472	SO 229	51083	SO 580	51452	130 1696	57159	831842	Plastic 33003
SA 886	WA6257	SN 481	33128		51334	SO 581	51083	132 7488	51071		Metal 33033
SA 888	WA6268	SN 482	33124	SO 229	51347		51347	132 9876	57225	834930	51068
SA 889	WA6380		WF8049	SO 234	WL7100	SO 582	WL7219	133 5679	49724	834940	51307
SA 890	WA6321	SN 509	33358	SO 234/1	51184	SO 585	51312	134 1638	33954	838475	33011
SA 891	WA6487	SN 530	33138	SO 236	51305		57241	134 7726	51791	880335	42160
SA 891/1	42126	SN 531	33138	SO 242	51333	SO 586	51626	137 2444	33954	883364	33011
SA 892	WA6243	SN 532	33152	SO 244	51347		57207	137 3082	33954	930957	51085
SA 893	WA6213	SN 533	33393	SO 252	51189	SO 588	51088	137 5997	24374	932037	51085
SA 894	46320	SN 534	33393	SO 256	51189		51516	138 1235	57225	1329896	57225
SA 896	WA6242	SN 536	33393		51311	SO 589	51335	138 4549	WS10069	1332341	49011
SA 900	WA6187	SN 542	33128	SO 260	51825	SO 592	51393	138 7548	49770	1361685	33954
SA 903/1	42209	SN 543	33128	SO 285	51340	SO 594	51034	139 3640	33231	1411794	33954
SA 906	WA6246		WF8059	SO 287	51411		WL7069		WF10012	1518512	33892
SA 906/1	42208 ¹⁵⁵	SN 556	33373		51459	SO 595	51083	140 1462	33358	1541853	WS10107
	42208NP ⁴⁷⁹	SN 563	33472	SO 311	51189		51314	141 1894	33954	1774598	WS10069
SA 907	WA6004		33509	SO 311	51307	SO 597	WL7089	142 1022	49724	1869992	WA10156
SA 909	WA6238	SN 565	33196	SO 311	51521	SO 603	51099	142 9059	WF10234	1869993	WA10141
SA 911	WA6549		WF8020	SO 319	51348	SO 603/1	51311	144 6432	WF10234	1869994	WA10156
SA 916	WA6257	SN 596	WF8068		WL7324		51521	145 5253	WS10069	1869995	WA10141
SA 920	WA6500	SN 600	33373	SO 321	WL7100	SO 604	51034	145 9762	33688	18991041	WA10436
SA 921	WA6276	SN 602	33472	SO 325	51189		51085	148 5592	49558	2077885	51791
SA 922	42402	SN 617	WF8068		WL7324	SO 606	51324	152 875	33112	2081360	WS10069
SA 923	42525	SN 625	WF8044	SO 329	51189	SO 607	51145	152 6086	46770	2755882	46741
SA 924	WA6265	SN 626	33006	SO 335	51460	SO 608	WL7083	153 468	57131	3680170	49128
SA 925	WA6260	SN 663	WF8013	SO 337	51374	SO 609	WL7203	168 185	51071	7894066	51085
SA 927	46667	SN 663/1	WF8013	SO 338	51189	SO 610	WL7083	172 8667	WA10141	8339731	33008
SA 928	46667	SN 949	33220		51307	SO 612	51083	172 8817	WA10156	8803348	51307
SA 929	WA6313	SN 991	WF8021	SO 352	51381		57046	173 171	51307	9149444	57085
SA 930	WA6315	SN 993	WF8013		57207	SO 613	57046	174 2032	WL10144	457431326	33358
SA 931	WA6488	SN007	33113	SO 354	51189	SO 614	57503	174 2037	WL10144	2195196470	42608
SA 932/1	42906	SN055	33281		51189	SO 616	57046	176 3776	33954	CAV-3101	WP6872
SA 933	WA6185	SN158	33194	SO 354	WL7324	SO 618	57503	176 8402	57159	LO1753	24072
SA 934	WA6337	SN506	33080	SO 368	51083	SO 619	57046	178 0730	WF10078		
SA 935	WA6338	SN508	33801	SO 401	51381	SO 627	51187	180 1774	46770		
SA 937	WA6261	SN584	33128		57046	SO 628	WL7043	181 646	33358	0.000.073.052	46554
SA 939	42168	SO 008	51189	SO 404	51452	SO 629	51592	186 9987	46770	3.600.073.622	33472 ⁴²⁰
SA 941	WA6385	SO 010	51411		51515MP	SO 630	51372	187 3016	33688	5.501.316.450	51820
SA 944/1	42276	SO 014	51243	SO 409	WL7100	SO 631	WL7155	187 3018	WF10234		WL10312
SA 950/1	42119 ¹⁵⁵		51258	SO 416	51431	SO 632	51431	187 3018	WF10234	5.080.656.022	51768
	42119NP ⁴⁷⁹	SO 019	51161	SO 417	51429	SO 634	51732	193 2719	WS10129	5.207.642.105	51858
SA026	42047 ¹⁵⁵	SO 022	51189	SO 418	51429	SO 646	51385	200 2705	57159	5.366.340.325	51452
	42047NP ⁴⁷⁹	SO 040	51820	SO 422	51335	SO 867	WL7039	202 2275	WL10144	5.411.254.300	33195
SA109	42274		WL10312	SO 427	51068	SO 911	51325	203 7556	WL10144	5.411.316.400	51609
SA218	42148	SO 040/1	51302	SO 432	51040	SO 912	51325	205 9778	51791		51768
SA223	42011	SO 041	51452	SO 433	51040	SO 927	51133	210 970	33358	5.411.316.410	33358
SA289	46048		51515MP	SO 434	51215		57409	217 517	42608	5.411.316.411	33358
SA290	46014	SO 045	51825		51516	SO 928	57609	218 989	46554	5.411.642.211	57085
SA350	42160	SO 051	51314	SO 434	57503	SO 941	51289	219 517	42608	5.411.656.301	33472
SA361	42906		57131	SO 435	51342	SO 976	57947	235 586	46541	5.411.656.493	33358
SA558	42214	SO 053	51191</								



MASTER INTERCHANGE

SCHUPP — SCHUPP / SF FILTER

Table with columns for MFG'S NUMBER and WIX NUMBER, and rows for SCHAEFF (Cont'd), SCHRAMM COMPRESSORS, SCHROEDER (Cont'd), SCHROEDER (Cont'd), SCHROEDER (Cont'd), and SCHUPP (Cont'd). Includes various part numbers and descriptions.

MASTER INTERCHANGE

FOR REFERENCE PURPOSES ONLY-CHECK VEHICLE APPLICATION LISTING FOR CORRECT WIX FILTER Hsg(Housing). . . WIX NUMBER is Replacement Element to be used in filter housing assembly. Italicized Part Numbers May Not Be Available At Time Of Publication.

Standard version NanoPro Version American version



SCT

MASTER INTERCHANGE

MASTER INTERCHANGE

MFG'S NUMBER	WIX NUMBER	MFG'S NUMBER	WIX NUMBER	MFG'S NUMBER	WIX NUMBER	MFG'S NUMBER	WIX NUMBER	MFG'S NUMBER	WIX NUMBER	MFG'S NUMBER	WIX NUMBER	
SCHUPP / SF FILTER (Cont'd)		SCHUPP / SF FILTER (Cont'd)		SCHUPP / SF FILTER (Cont'd)		SCHUPP / SF FILTER (Cont'd)		SCHUPP / SF FILTER (Cont'd)		SCT (Cont'd)		
PA 7701	42367	PA 7980	WA6336	SK 3672	WF8059	SL 6695	46229	SO 4160	51732	SA 1131	WP6848	
PA 7756	WA6188	PA 7982	WA6232	SK 3673	33128	SL 8004	46672	SO 4218	WL7226	SA 1132	49477	
PA 7756/1	WA6188	PA 7985/1	WA6260	SK 3675	33128	SL 8046	WA10239	SO 4502	WL7232	SA 1134	WP6900	
PA 7760	WA6179	PA 7986	WA6366	SK 3708	WF8270	SL 8047	42422 ⁵⁵	SO 4586	WL7229	SA 1135	24765	
PA 7761	WA6180	PA 7987	WA6380	SK 3777	WF8059	SL 8047	42422NP ⁴⁷⁹	SO 4586	WL7228	SA 1136	24818	
PA 7762	WA6169	PA 7988	WA6582	SK 3960	33166 ⁵⁰⁵	SL 8048	WA10279	SO 4595	WL7228	SA 1138	24904	
PA 7763	WA6200	PA 7991	WA6209			SL 8081	42333	SO 4597	WL7236	SA 1139	24877	
PA 7765	WA6202	PA 7992	WA6618	SK 3974	WF8018	SL 8086	WA6492	SO 4622	WL7227	SA 1144	24322	
PA 7768	WA6204	PA 7995	WA6317	SK 3980	33166 ⁵⁰⁵	SL 8087	WA6491	SO 4660	WL7283	SA 1145	49262	
PA 7770	WA6201	PA 76105	WA6671			SL 8089	WA6506	SO 4674	WL7288	SA 1148	24673	
PA 7771	42295	PA 76122/1	WA6741	SK 3985	33987	SL 8090	WA6478	SO 4774	WL7429	SA 1149	WP6914	
PA 7772	WA6203	PA 76126/1	WA9402	SK 3993	WF8049	SL 8120/1	42233	SO 4812	WL7430	SA 1150	WP2000	
PA 7773	WA6244	PA 76201	WA9416	SK 3997	WF8068	SL 8161	WA6455	SO 4868	WL7256	SA 1151	WP9398	
PA 7774	WA6321	PA 76202	WA9420	SK 3290	WF10234	SL 8166	WA6549	SO 4876	57328	SA 1153	24875	
PA 7775	WA6271	PA 76206	WA9401	SK32901	33685	SL 8166	WA6411	SO 4878	WL7288	SA 1154	24784	
PA 7778	WA6238	PA 76208	WA6783	SKL 2400	WP6800	SL 8172	WA6576	SO 4888	57161	SA 1155	49360	
PA 7779	WA6276	PA 76209	WA6782	SKL 2400-AK	WP6800	SL 8175	WA6383	SO 4890	WL7043	SA 1156	WP6977	
PA 7782	WA6265	PA 76210	WA9400	SKL 2401-AK	WP6805	SL 8176	WA6385	SO 4934	WL7424	SA 1157	WP8232	
PA 7784	WA6314	PA 76211	49000	SKL 2405	WP6868	SL 8178	WA6391	SP 4038	WL7178	SA 1158	24118	
PA 7786	WA6269	PA 76212	WA9473	SKL 2409	WP6866	SL 8205	WA6483	SP 4046	51358	SA 1159	24775	
PA 7800	WA6778	PA 76214	WA9407	SKL 2412	WP6898	SL 8221	WA6496	SP 4090	57035	SA 1161	24523	
PA 7801	WA6373	PA 76215	WA9412	SKL 2413	WP6836	SL 8283	WA6435	SP 4101	WL7100	SA 1162	49355	
PA 7804	WA6542	PA 76216	WA9471	SKL 2414	WP6814	SL 8288	WA6089	SP 4120	WL7217	SA 1163	24898	
PA 7809	WA6174	PA 76217	WA9403	SKL 2415-AK	24322	SL 8319	WA6072	SP 4139	WL7093	SA 1165	24688	
PA 7811	WA6175	PA 76218	49024	SKL 2419	WP6900	SL 8327	WA6487	SP 4141	WL7212	SA 1166	24489	
PA 7816	WA6170	PA 76225	WA9453	SKL 2420-AK	WP6819	SL 8344	46562 ⁵⁵	SP 4186	51182	SA 1172	24726	
PA 7818	WA6234	PA 76228	WA9470	SKL 2422-AK	WP6871		46562NP ⁴⁷⁹	SP 4210	51335	SA 1173	24756	
PA 7823	WA6191	PA 76230	WA9469	SKL 2425-SET	WP6852	SL 8344	46562NP ⁴⁷⁹	SP 4331	51050	SA 1174	49375	
PA 7824	WA6178	PA 76232	WA9452	SKL 2428	WP6846			SP 4343	51182	SA 1176	WP6926	
PA 7825	WA6177	PA 76233	WA9526	SKL 2432	24202	SL 8349	46836	SP 4344	WL7152		WP6927	
PA 7827	WA6211	PA 76234	WA9493	SKL 2432-AK	WP6841	SL 8363	46836	SP 4359	57160	SA 1177	WP9112	
PA 7828	WA6218	PA 76237	WA9413	SKL 2433	WP6912	SL 8400	WA6597	SP 4380	WL7098		WP9113	
PA 7829	WA6318	PA 76238	WA9522	SKL 2436	WP6820	SL 8402	WA6500	SP 4434	WL7183	SA 1179	WP9115	
PA 7832	WA6257	PA 76243	WA9496	SKL 2436-AK	WP6821	SL 8403	WA6488	SP 4445	WL7219	SA 1180	WP9142	
PA 7833	WA6245	PA 76253	WA9401	SKL 2442	WP6844	SL 8405	WA6021	SP 4447	WL7069	SA 1182	WP9104	
PA 7834	WA6315	PA 76255	WA9558	SKL 2445	WP6848	SL 8454	42609	SP 4477	WL7069	SA 1182	49352	
PA 7836	WA6348	PA 76256	WA9507	SKL 2445-AK	WP6849	SL 8521	46163	SP 4530	WL10106	SA 1183	24829	
PA 7837	WA6210	PA 76257	WA9527	SKL 2446-AK	24767	SL 8533	WA6135	SP 4570/2	57207	SA 1184	24829	
PA 7846	WA6212	PA 76219	WA9411	SKL 2455-SET	WP6880	SL 8534	WA6101	SP 4579	51365	SA 1185	WP6990	
PA 7848	WA6176	SB 2119	33097	SKL 2459	WP6872	SL 8541	WA6107	SP 4617	WL7411	SA 1186	24817	
PA 7853	WA6194	SB 2224	WF8034	SKL 2463	24821	SL 8564	WA6643	SP 4619	WL7212	SA 1187	WP6822	
PA 7857	WA6345	SB 2337	WF8170	SKL 2464-SET	WP6928	SL 8600	WA6486	SP 4642	WL7216	SA 1188	WP9324	
PA 7858	WA6241	SB 2353	WF8316	SKL 2469	WP6918	SL 8601	WA6524	SP 4645	WL7287	SA 1190	24202	
PA 7859	WA6352	SB 2358	WF8373	SKL 2473	WP6834	SL 8602	46741	SP 4668	WL7257	SA 1191	WP9174	
PA 7868	WA6346	SB 2739	33479	SKL 2490	WP6978	SL 8654	WA6575	SP 4676	WL7291	SA 1192	24779	
PA 7874	WA6337	SK 3033	WF8323	SKL 47028-AK	WP9209	SL 8658	42410	SP 4783	WL7433	SA 1193	WP6836	
PA 7875	WA6337	SK 3054	WF8369	SKL 47072-AK	49354	SL 8674	WA6004	SP 4786	51365	SA 1194	WP9118	
PA 7876	WA6365	SK 3073	WF8406	SKL 47074-AK	WP9171	SL 8675	WA6003	SP 4787	57140	SA 1195	24686	
PA 7876/1	WA6365	SK 3118	WF8384	SKL 47076-AK	WP9183	SL 8688	WA6485	SP 4896	WL7421	SA 1198	24518	
PA 7877	WA6338	SK 3119	WF8379	SKL 47077-AK	24489	SL 8704	WA6005	SP 4915	WL7445	SA 1199	24227	
PA 7878	WA6262	SK 3120	WF8408	SKL 47078	WP9222	SL 8705	WA6455	SP 4917	WL7443	SA 1200	24688	
PA 7880	WA6521	SK 3130	WF8395	SKL 47080-AK	WP9293	SL 8713	WA6386	SP 5171	WL7089	SA 1201	49357	
PA 7882	WA6367	SK 3131	WF8302	SKL 47082	WP9174	SL 8715	WA6388	SP 5172	WL7190	SA 1202	WP9280	
PA 7895	42177	SK 3161	WF8339	SKL 47086	WP6990	SL 8718	WA6459	SP 5188/30	WL7203	SA 1203	24418	
PA 7906	WA6581	SK 3186	WF8398	SKL 47089	WP6930	SL 8719	WA6002	SP 5162	57035	SA 1204	WP9250	
PA 7911	WA6206	SK 3194	WF8369	SKL 47087	WP6930	SL 8760	46183	ST 1374/2	WS10129	SA 1205	24815	
PA 7915	WA6354	SK 3201	WF8362	SKL 47089	WP9246	SL 8763/1	WA6501			SA 1206	WP9212	
PA 7917	WA6248	SK 3202	WF8356	SKL 47092	WP9260	SL 8766	WA6427	SCHWING		SA 1208	24483	
PA 7918	WA6173	SK 3210	WF8178	SKL 47093-AK	24418	SL 8767	WA6037	21810	57121	SA 1209	24905	
PA 7923	WA6226	SK 3221	WF8411	SKL 47094	WP9246	SL 8795	WA6433	30208	51688	SA 1211	WP9125	
PA 7925	42368	SK 3224	WF8241	SKL 47101-AK	49371	SL 8809	WA6412	030208	51688	SA 1212	WP9106	
PA 7926	WA6313	SK 3225	WF8239	SKL 47106-AK	49370	SL 8816	WA6441	1174421	51820	SA 1213	WP9110	
PA 7927	46320	SK 3226	WF8240	SL 628	42233	SL 8822	WA6414		WL10312	SA 1215	WP9186	
PA 7931	WA6187	SK 3235	WF8240	SL 5860	WA6435	SL 8830	WA6023	1174423	33358	SA 1216	49376	
PA 7932	WA6226	SK 3244	33744	SL 6030	WA6440	SL 8831	WA6457	10073397	51690		51820	
PA 7933	WA6268	SK 3247	WF8389	SL 6033	WA6463	SL 8833	WA6429			SCRIPPS MARINE	SA 1217	24857
PA 7934	WA6242	SK 3250	WF8362	SL 6034	WA6404	SL 8852	42209	7171	51021	SA 1218	WP6880	
PA 7935	WA6243	SK 3269	WF8365	SL 6066	WA6117	SL 8857	46560	9074A	51006	SA 1220	WP6834	
PA 7937	WA6186	SK 3285/1	WF8404	SL 6084	WA6406	SL 8896	46669			SA 1222	24905	
PA 7940	WA6522	SK 3291	WF10084	SL 6094	WA6623	SL 8940	42422 ⁵⁵	SCT		SA 1224	WP9130	
PA 7941	WA6319	SK 3302	WF8269	SL 6121	WA6498			SA 1100	WP6814	SA 1226	WP6898	
PA 7941/1	WA9463	SK 3303	WF8301	SL 6129	WA6629	SL 60110	42422NP ⁴⁷⁹	SA 1101	WP6928	SA 1227	49366	
PA 7947	WA9460	SK 3306	WF8321	SL 6134	WA6422	SL 60112	WA6573	SA 1102	WP6932		WP9330	
PA 7950	WA6223	SK 3311	WF8358	SL 6136	WA6439	SL 60114	WA6574	SA 1103	24783	SA 1235	WP9252	
PA 7952	46667	SK 3315	WF8365	SL 6201	46741	SL 60115	WA6538	SA 1104	WP6918	SA 1236	24689	
PA 7953	46667	SK 3316	WF8302	SL 6217	46541	SL 60117	49068	SA 1105	49372	SA 1237	WP2002	
PA 7953/1	46667	SK 3377	WF8313	SL 6262	46594	SL 60135	WA6672	SA 1106	24322	SA 1238	49353	
PA 7955	46667	SK 3418	WF8121	SL 6297	42522	SL 60136	WA9509	SA 1108	24781	SA 1239	24482	
PA 7960	WA6374	SK 3461	WF8166	SL 6395	42228	SL 60143	WA9511	SA 1109	WP6846	SA 1242	24400	
PA 7960/1	WA6374	SK 3472	33987	SL 6396	WA6596	SL 81043	WA10266	SA 1113	24808	SA 1245	WP9344	
PA 7961	WA6334	SK 3479	WF8179	SL 6398	WA6445	SL 81130	WA10001	SA 1115	24865	SA 1246	WP9378	
PA 7962	WA6207	SK 3486	WF8014	SL 6401	WA6009	SL 81240	WA10295	SA 1116	WP6800	SA 1248	WP9256	
PA 7963	WA6249	SK 3490	WF8180	SL 6415	WA9467	SL 81587	42209	SA 1117	WP6912	SA 1250	WP9178	
PA 7964	WA6213	SK 3491	33827	SL 6416	WA6564	SL 5915	46774	SA 1118	24771	SA 1251	WP6938	
PA 7967	WA6558	SK 3492	WF8197	SL 6603	46186	SL 81005	42441	SA 1120	24767	SA 1253	WP9276	



MASTER INTERCHANGE

SCT

MFG'S NUMBER	WIX NUMBER	MFG'S NUMBER	WIX NUMBER	MFG'S NUMBER	WIX NUMBER	MFG'S NUMBER	WIX NUMBER	MFG'S NUMBER	WIX NUMBER	MFG'S NUMBER	WIX NUMBER
SCT (Cont'd)		SCT (Cont'd)		SCT (Cont'd)		SCT (Cont'd)		SCT (Cont'd)		SCT (Cont'd)	
SA 1260	WP9318	SB 003	46017	SB 232	WA6422	SB 566	WA6002	SB 939	46215	SB 2131	WA6685
SA 1261	WP9246	SB 006	WA6374	SB 233	42366	SB 567	WA6575	SB 940	46308	SB 2132	WA6784
SA 1262	WP9222	SB 007	42177	SB 234	WA6439	SB 569	WA6334	SB 945	WA6583	SB 2133	WA9484
SA 1268	WP9210	SB 008	WA6089	SB 235	46135	SB 570	WA6403	SB 949	WA6623	SB 2134	WA6563
SA 1269	24212	SB 009	46092	SB 236	42174	SB 571	WA6618	SB 950	WA6101	SB 2136	49846
SA 1270	24684	SB 011	WA6188	SB 238	WA6174	SB 572	WA6207	SB 953	WA6253	SB 2138	WA9757
SA 1280	WP2020	SB 012	WA6188	SB 239	46221	SB 573	WA6336	SB 954	42015	SB 2139	WA6762
SA 1281	WP2064	SB 015	WA6265	SB 241	WA6385	SB 575	WA6341	SB 955	WA6577	SB 2142	WA9510
SA 1282	WP2056	SB 016	WA6257	SB 243	42906	SB 576	WA6563	SB 956	46340	SB 2143	WA6778
SA 1283	24013	SB 017	WA10013	SB 244	WA6433	SB 577	WA6276	SB 957	46303	SB 2144	49558
SA 1284	24484	SB 018	WA6134	SB 245	46111	SB 579	46010	SB 961	42803	SB 2145	49223
SA 1289	24517	SB 020	WA6072	SB 246	WA6411	SB 580	WA6175	SB 963	42119	SB 2147	46914
SA 1290	WP9096	SB 021	WA6504	SB 247	42345	SB 581	42194	SB 964	42208	SB 2148	49214
SA 1291	WP2086	SB 022	WA6260	SB 248	46327	SB 586	46050	SB 970	42410	SB 2150	49112
	WP2087	SB 023	42608	SB 249	46198	SB 589	WA6645	SB 973	42225	SB 2151	42369
SA 1292	WP6924	SB 028	46741	SB 250	WA6001	SB 590	46195	SB 974	42607	SB 2152	49085
SA 1293	WP9336	SB 029	WA6135	SB 251	WA6248	SB 591	42193	SB 975	42605	SB 2153	42188
SA 1297	WP6868	SB 030	WA6435	SB 252	WA6239	SB 593	46181	SB 977	46673	SB 2154	46888
SA 1303	WP2128	SB 031	46515	SB 253	WA6169	SB 598	42461	SB 978	42126	SB 2155	46462
SA 1305	24485	SB 032	46554	SB 254	WA6179	SB 608	WA6498	SB 979	46393	SB 2156	WA9511
SA 1306	WP2096	SB 033	46541	SB 255	WA6232	SB 609	WA6463	SB 982	46642	SB 2157	42859
	WP2097	SB 035	46320	SB 257	WA6218	SB 611	WA6542	SB 983	46322	SB 2158	49172
SA 1311	WP2070	SB 036	46105	SB 258	42159	SB 612	WA6521	SB 986	42606	SB 2159	49113
SA 1315	WP9368	SB 037	46242	SB 259	42333	SB 614	WA6522	SB 987	46207	SB 2161	WA9401
SA 1316	WP2090	SB 040	WA6173	SB 260	46064	SB 615	WA6367	SB 992	42728	SB 2163	WA6738
SA 1317	WP9310	SB 043	42525	SB 261	46097	SB 616	WA6368	SB 993	42160	SB 2164	WA6730
SA 1318	WP2044	SB 046	46415	SB 262	46674	SB 618	46237	SB 994	WA6674	SB 2165	49023
SA 1322	WP2010	SB 047	46183	SB 263	42551	SB 620	42285	SB 995	WA6535	SB 2166	42972
SA 1328	WP9354	SB 049	46330	SB 265	46156	SB 621	WA6117	SB 996	WA6675	SB 2167	49876
SA1214	WP9162	SB 051	42827	SB 266	46116	SB 622	46798	SB 998	46562 ⁵⁵	SB 2170	WA10058
SAK 105	49372		WA6321	SB 267	42261	SB 623	42303		46562NP ⁴⁷⁹	SB 2171	WA9563
SAK 106	24322	SB 053	46113	SB 268	46163	SB 624	46225	SB 2001	WA6205	SB 2172	49225
SAK 110	24866	SB 055	46186	SB 269	WA6596	SB 627	WA6305	SB 2002	WA6375	SB 2174	49070
SAK 111	WP6805	SB 056	WA6354	SB 271	46208	SB 628	WA6636	SB 2003	WA6434	SB 2175	WA6664
SAK 112	WP6872	SB 057	46229	SB 272	WA6209	SB 629	WA6478	SB 2004	WA6413	SB 2176	42468
SAK 115	WP6819	SB 058	WA6496	SB 273	WA6784	SB 632	49522	SB 2006	WA6180	SB 2177	42839
SAK 116	WP6819	SB 059	WA6365	SB 274	WA6185	SB 634	WA6238	SB 2007	WA6692	SB 2178	49229
SAK 118	24771	SB 061	WA6249	SB 275	WA6457	SB 635	WA6216	SB 2009	WA6201	SB 2179	WA9496
SAK 119	24774	SB 062	46083	SB 276	WA6455	SB 639	WA6217	SB 2010	42233	SB 2180	WA9526
SAK 120	24767	SB 065	WA6203	SB 277	WA6213	SB 640	WA6576	SB 2011	WA6283	SB 2181	WA9503
SAK 123	WP2087	SB 066	WA6500	SB 278	WA6213	SB 641	46667	SB 2012	WA6272	SB 2182	WA9416
SAK 127	24525	SB 068	WA6536	SB 279	WA6337	SB 645	46302	SB 2014	WA9530	SB 2185	49978
SAK 129	WP6821	SB 070	WA6441	SB 282	WA6494	SB 647	WA6338	SB 2015	42329	SB 2186	49843
SAK 131	WP6849	SB 073	WA6388	SB 283	WA6481	SB 648	WA6696	SB 2018	WA6687	SB 2187	WA9497
SAK 135	24765	SB 075	WA6492	SB 285	WA6391	SB 650	WA6245	SB 2019	42367	SB 2188	49017
SAK 144	24322	SB 076	46165	SB 286	46384	SB 652	WA6486	SB 2021	WA6414	SB 2189	49104
SAK 145	49262	SB 077	WA6202	SB 287	46284	SB 656	WA9461	SB 2022	WA6051	SB 2190	42834
SAK 146	24827	SB 078	WA6191	SB 288	46230	SB 667	46127	SB 2023	WA6562	SB 2191	49191
SAK 148	24673	SB 079	42168	SB 289	42222	SB 670	42966	SB 2025	WA6004	SB 2193	49043
SAK 150	WP2000	SB 080	WA6261	SB 291	46265	SB 672	WA6490	SB 2026	WA6586	SB 2194	49000
SAK 151	WP9398	SB 081	WA6573	SB 292	46202	SB 674	WA6501	SB 2029	WA6242	SB 2195	49086
SAK 154	24784	SB 082	WA6574	SB 293	46158	SB 675	WA6459	SB 2034	WA6186	SB 2196	WA9411
SAK 156	WP6977	SB 086	WA9463	SB 294	46026	SB 676	42200	SB 2039	WA6732	SB 2198	42740
SAK 157	49371	SB 090	WA6033	SB 295	46358	SB 677	WA6313	SB 2050	WA6386	SB 2199	WA9420
SAK 158	24118	SB 091	WA6485	SB 296	46057	SB 678	WA6595	SB 2051	42797	SB 2202	WA6782
SAK 160	24867	SB 092	WA6524	SB 298	46147	SB 679	WA6529	SB 2057	WA6570	SB 2203	WA10146
SAK 164	49354	SB 095	46148	SB 299	46147	SB 680	42185	SB 2058	WA6697	SB 2205	WA9672
SAK 165	24631	SB 096	WA6429	SB 512	WA6223	SB 682	WA6567	SB 2061	WA9409	SB 2206	WA9682
SAK 166	24489	SB 098	WA6226	SB 518	WA6348	SB 684	WA6314	SB 2062	WA6761	SB 2208	WA9469
SAK 172	24726	SB 099	WA6487	SB 520	46022	SB 685	WA6315	SB 2080	WA6703	SB 2209	WA9655
SAK 173	24756	SB 200	46162	SB 522	WA6538	SB 686	WA6455	SB 2083	46104	SB 2211	49465
SAK 174	49375	SB 201	46025	SB 523	WA6107	SB 687	WA6549	SB 2086	WA6234	SB 2212	WA9403
SAK 177	WP9113	SB 201 Sport	46025	SB 525	42364	SB 688	WA6037	SB 2092	WA6694	SB 2213	WA9521
SAK 188	WP9324	SB 202	42170	SB 528	42462	SB 689	WA6643	SB 2093	46318	SB 2214	42412
SAK 195	24686	SB 203	46122	SB 529	42213	SB 690	WA6597	SB 2096	WA6705	SB 2215	WA9449
SAK 199	24227	SB 204	WA6404	SB 530	WA6200	SB 691	WA6317	SB 2097	WA6744	SB 2216	42825
SAK 200	24191	SB 205	WA6386	SB 532	42186	SB 695	WA6464	SB 2098	WA6684	SB 2217	49020
SAK 201	49357	SB 206	46240	SB 536	42228	SB 696	46383	SB 2099	WA6673	SB 2218	WA9545
SAK 203	24418	SB 206 Sport	46240	SB 537	46799	SB 697	42830	SB 2100	WA6688	SB 2219	49825
SAK 208	24511	SB 207	42170	SB 538	WA6340	SB 900	46430	SB 2102	WA6491	SB 2221	49640
SAK 216	49376		WA6212	SB 539	42368	SB 901	42748	SB 2104	WA6668	SB 2222	46831
SAK 222	24905	SB 208	46015	SB 540	WA6412	SB 902	WA6224	SB 2105	49464	SB 2225	49065
SAK 224	WP9001	SB 209	WA6176	SB 541	WA6581	SB 903	WA6320	SB 2106	WA10398	SB 2226	49400
SAK 227	49366	SB 210	WA6383	SB 543	42620	SB 906	WA6352	SB 2107	42826	SB 2227	49250
SAK 233	49370	SB 212	42349	SB 544	WA6243	SB 908	WA6445	SB 2108	WA6565	SB 2228	42885
SAK 240	WP9293	SB 213	46264	SB 545	WA6268	SB 909	WA6427	SB 2109	WA6734	SB 2229	WA9730
SAK 264	WP2037	SB 214	WA6406	SB 546	WA6269	SB 915	46016	SB 2110	WA6672	SB 2231	WA9506
SAK 265	WP9365	SB 215	WA6187	SB 547	WA6244	SB 916	46193	SB 2111	WA6728	SB 2233	WA9654
SAK 267	WP9183	SB 216	42172	SB 548	WA6345	SB 917	WA6506	SB 2113	WA6727	SB 2234	46938
SAK 271	WP9171	SB 219	WA6185	SB 549	42351	SB 918	46235	SB 2116	42831	SB 2236	WA9522
SAK 272	24439	SB 220	42229	SB 551	WA6177	SB 921	46388	SB 2118	WA6540	SB 2237	49350
SAK 274	24329	SB 221	WA6178	SB 552	WA6346	SB 922	42422 ⁵⁵	SB 2119	WA6771	SB 2238	WA9413
SAK 275	49373	SB 222	42295	SB 553	WA6271			SB 2120	42799	SB 2239	WA9509
SAK 277	WP9309	SB 223	WA6194	SB 554	46291	SB 923	42486	SB 2122	WA6539	SB 2242	WA9606
SAK 302	24255	SB 224	46114	SB 556	WA6009	SB 924	WA6019	SB 2124	46213	SB 2246	WA9465
SAK 304	WP10159		WA9460	SB 561	WA6003	SB 930	46357	SB 2126	WA6671	SB 2247	WA9469
SAK 310	24030	SB 226	WA6211	SB 562	42365	SB 933	46273	SB 2127	46227	SB 2248	WA9458
SAK166/1	WP9359	SB 229	WA6440	SB 563	WA6273	SB 935	46028	SB 2128	WA6335	SB 2249	WA9602
SB 002	42136	SB 231	WA6170	SB 564	WA6206	SB 936	WA6579				



SCT

MASTER INTERCHANGE

MASTER INTERCHANGE

MFG'S NUMBER	WIX NUMBER	MFG'S NUMBER	WIX NUMBER	MFG'S NUMBER	WIX NUMBER	MFG'S NUMBER	WIX NUMBER	MFG'S NUMBER	WIX NUMBER	MFG'S NUMBER	WIX NUMBER
SCT (Cont'd)		SCT (Cont'd)		SCT (Cont'd)		SCT (Cont'd)		SCT (Cont'd)		SCT (Cont'd)	
SB 2252	WA9556	SB 3250	46834	SH 424 P	51213	SH 4051 P	57064	SK 814	51429	SM 5006	51460
SB 2253	WA9400	SB 3253	42481	SH 425	57038	SH 4052 P	51009	SK 815	57521	SM 5017	51340
SB 2254	WA9412	SB 3266	WA10295	SH 425 P	57038	SH 4053 P	WL7424	SK 5803	51368	SM 5020	WL7104
SB 2255	WA9473	SB 3267	46313	SH 425 P	57038	SH 4054 P	WL7442	SL 601	33167	SM 5024	51340
SB 2257	WA9475	SB 3270	42749		WL7228	SH 4055 L	WL7469	SL 602	33112	SM 5035	51387
SB 2258	WA9453	SB 3272	WA10342	SH 425/1	51226	SH 4055 P	WL7469	SL 603 M	33167	SM 5041	57207
SB 2259	WA6769	SB 3279	WA6118	SH 425/1 P	51226	SH 4058 P	WL7462	SM 101	51335	SM 5056	WL7083
SB 2260	WA9528	SB 3280	WA9644	SH 426	51223	SH 4059 P	57061	SM 102	51189	SM 5077	51189
SB 2261	WA9493	SB 3281	WA10331	SH 426 P	51223	SH 4060 P	WL7464	SM 104	51083	SM 5079	WL7083
SB 2264	49460	SB 3283	46770	SH 427	51212	SH 4061 P	WL7424	SM 105	51040	SM 5080	57241
SB 2266	WA9727	SB 3295 KIT	42608	SH 427 P	51212	SH 4062 P	WL7446	SM 106	51394	SM 5082	WL7237
SB 2267	49739	SB 3805	49978	SH 429	51246	SH 4063 P	WL7430		51396	SM 5084	WL7443
SB 2268	49555	SB 3808	49462	SH 430	51186	SH 4064 P	57328	SM 107	51342	SM 5085	WL7467
SB 2269	49593		49462NP	SH 430 P	51186	SH 4065 P	WL7474	SM 107/1	51088	SM 5086	57561
SB 2270	49022	SC 7000	WF8177	SH 431	57170	SH 4066 P	57806		51516	SM 5087	WL7426
SB 2272	WA9470	SC 7000 P	WF8177	SH 431 P	57170	SH 4068 P	WL10062	SM 108	51452	SM 5088	57302
SB 2273	WA9617	SC 7001	33429	SH 433	51230	SH 4069 P	57198	SM 109	WL7098	SM 5091	51067
SB 2274	WA10266	SC 7014	WF8241	SH 433 P	51230	SH 4074 L	57059	SM 110	57503	SM 5707	WL7193
SB 2280	49204	SC 7014 P	WF8241	SH 434 P	57947	SH 4074 P	57059		WL7324	SM 5731	WL10019
SB 2281	WA9663	SC 7019	33634	SH 435	WL7227	SH 4075 P	WL7479	SM 112	51521	SM 5737	51034
SB 2282	49620	SC 7019 P	33634	SH 435 P	WL7227	SH 4076 P	WL10025	SM 113	57046	SM 5738	57159
SB 2285	WA9558	SC 7021	WF8254	SH 437	51187	SH 4079 P	WL10024	SM 114	51324	SM 5742	51243
SB 2290	49728	SC 7021 P	WF8254	SH 437 P	51187	SH 4080 P	WL7419	SM 115	WL7183	SM 5744	51592
SB 2291	49210	SC 7025	WF10115	SH 440	WL7256	SH 4081 P	WL7424	SM 118	57207	SM 5747	51067
SB 2292	49069	SC 7025 P	WF10115	SH 440 P	WL7256	SH 4083 P	WL7478	SM 119	WL7089	SM 5749	51050
SB 2294	WA9754	SC 7030	WF8256	SH 441	WL7229	SH 4085 P	WL7490	SM 120	51839	SM 5753	51515MP
SB 2300	WA9658	SC 7030 P	WF8256	SH 442	57211	SH 4086 P	57909	SM 121	51334	SM 5770	57299
SB 2301	WA9519	SC 7037	WF8240	SH 443	57021	SH 4087 P	57047	SM 122	51773	SM 5773	51068
SB 2302	WA6707	SC 7037 P	WF8240	SH 443 P	57021	SH 4088 L	WL10056	SM 124	51347	SM 5774	WL7445
SB 2307	WA9559	SC 7038	WF8195	SH 445	WL7218	SH 4089 P	WL10081	SM 125	51334	SM 5776	57037
SB 2308	49421	SC 7038 P	WF8195	SH 445 P	WL7218	SH 4093 P	WL7515	SM 126	WL7287	SM 5777	WL10011
SB 2311	WA9760	SC 7041	33173	SH 446	WL7232	SH 4096 L	WL7495	SM 127	57207	ST 302	33472
SB 2313	49116	SC 7041 P	33173	SH 446 P	WL7232	SH 4097 L	WL10008	SM 128	WL7324	ST 303	33467
SB 2318	WA10268	SC 7045	WF10234	SH 447	51732	SH 4708	51161	SM 129	51521	ST 305	33279
SB 2319	WA10072	SC 7045 P	WF10234	SH 449	57696	SH 4725	WL7299	SM 131	WL7219	ST 306	33138
SB 2320	WA9722	SC 7046	WF8366		57711	SH 4725 P	WL7299	SM 132	51361	ST 307	33128
SB 2321	49208	SC 7046 P	WF8366	SH 449 P	57696	SH 4742	57214	SM 133	51515MP	ST 307	33128
SB 2322	WA9690	SC 7049	33832		57711	SH 4742 P	57214	SM 134	51358	ST 308	33310
SB 2324	WA6669	SC 7049 P	33832	SH 450	57711	SH 4750	51386	SM 135	51452	ST 308/1	33023
	WA6735	SC 7051 P	WF8367	SH 450 P	57711	SH 4753	WL10044	SM 136	51189	ST 309	33152
SB 2325	49034	SC 7052 P	WF8321	SH 451	51183	SH 4755	WL7306	SM 137	51034	ST 310	33508
SB 2326	WA9670	SC 7053 P	33434	SH 452	57082	SH 4755 P	WL7306	SM 139	51288	ST 312	33149
SB 2328	WA9830	SC 7054 P	WF8433	SH 452 P	57082	SH 4763	WL7302	SM 140	51458	ST 313	33153
SB 2329	WA9735	SC 7056 P	WF10164	SH 453	WL7303	SH 4763 P	WL7302	SM 141	51460	ST 314	33179
SB 2330	WA9452	SC 7058	WF8301	SH 453 P	WL7303	SH 4769	57213	SM 142	57207	ST 316	WF8049
SB 2331	WA9555	SC 7059 P	WF8315	SH 453 P	WL7303	SH 4769 P	57213	SM 142/1	57207	ST 319	WF8068
SB 2334	WA9502	SC 7060 P	WF8323	SH 454	WL7286	SH 4771	57083	SM 143	51348	ST 320	33156
SB 2336	WA10548	SC 7061 P	WF8476	SH 454 P	WL7286	SH 4771 P	57083	SM 146	51791	ST 321	33272
SB 2338	WA9614	SC 7062 P	WF8392	SH 455	57657	SH 4778	57185	SM 147	57160	ST 322	WF8218
SB 2340	WA10215	SC 7065 P	WF8313	SH 455 P	57657	SH 4784	57033	SM 147	57160	ST 324	WF8059
SB 2341	WA10058	SC 7067 P	WF8428	SH 4004	51302	SH 4784 P	57033	SM 152	51820	ST 325	WF8199
SB 2342	49241	SC 7069 P	WF10114	SH 4006	51071	SH 4785	WL7288	SM 153	51378	ST 326	33833
SB 2345	49212	SC 7070 P	WF10120	SH 4009	51305	SH 4785 P	WL7288	SM 155	51452	ST 326	33477
SB 2351	46646	SC 7074 P	WF10208	SH 4011	51634	SH 4786	WL7293	SM 156	51189	ST 328	33481
SB 2356	WA9802	SC 7075 P	WF8489	SH 4025 P	WL7410	SH 4786 P	WL7293	SM 157	51820	ST 329	33265
SB 2359	WA9540	SC 7076 P	WF8495	SH 4030	57009	SH 4787	57077	SM 158	WL7083	ST 330	33590
SB 2362	WA9758	SC 7077 P	WF8405	SH 4030 P	57009	SH 4787 P	57077	SM 159	57207	ST 331	33011
SB 2363	WA9640	SC 7400	WF8300	SH 4031	57047	SH 4788	WL7294	SM 160	51056	ST 332	33084
SB 2364	42164	SF 501	51385	SH 4031 P	57047	SH 4788 P	WL7294	SM 164	57241	ST 334	33479
SB 2365	WA9639	SF 502	51289	SH 4032	57327	SH 4789	WL7283	SM 165	51348	ST 335	33033
SB 2366	WA10005	SF 503	51100	SH 4032 P	57327	SH 4789 P	WL7283	SM 166	51358	ST 337	33011
SB 2367	WA10007	SF 504	51021	SH 4033	57171	SH 4791	WL7292	SM 167	51392	ST 339	33053
SB 2368	WA9725	SF 506	51010	SH 4033 P	57171	SH 4791 P	WL7292	SM 168	51083		33087
SB 2376	WA9826	SG 1038	57254	SH 4034	WL7454	SH 4792	WL7403		57046	ST 340	33006
SB 2386	WA9830	SH 401	51732	SH 4034 P	WL7454	SH 4792 L	WL7403	SM 176	51224	ST 341	33007
SB 2388	WA9806	SH 402	51325	SH 4035	57512	SH 4792 P	WL7403	SM 179	51372	ST 342	33078
SB 2900	WA10246	SH 403	WL7039	SH 4035 P	57512	SH 4793	WL7305	SM 180	51068	ST 343	33008
SB 2902	WA10001	SH 404	51732	SH 4036 P	57161	SH 4793 P	WL7305	SM 182	WL7212	ST 346	33559
SB 3000 KIT	46741	SH 405	WL7043	SH 4039 P	57173	SH 4794	57341	SM 184	WL7100	ST 347	33558
SB 3005	WA6629	SH 405 P	WL7043	SH 4040 P	57291	SH 4794 P	57341	SM 187	51182	ST 348	33596
SB 3006	42904	SH 407	57947	SH 4041	57204	SH 4795	57303	SM 188	51647	ST 349	33987
SB 3008	42912	SH 408	57609	SH 4041 L	57204	SH 4795 P	57303	SM 192	WL7190	ST 350	33358
SB 3096	46836	SH 409	51160	SH 4041 P	57204	SH 4796 P	57186	SM 193	WL7083	ST 352	33097
SB 3097	46818	SH 409 P	51160		57560		57187	SM 196	57503	ST 353	33472
SB 3099	49131	SH 410	51185	SH 4041 P	57204	SH 4797	WL7429	SM 198	51386	ST 355	33647
SB 3100	46434	SH 410 P	51185		57560	SH 4797 P	WL7429	SM 199	51352	ST 357	33662
SB 3107	46735	SH 412	57409	SH 4043	57203	SH 4799	WL7418	SM 820	51231	ST 358	33690
SB 3109	42803	SH 413	WL7041		WL7402	SH 4799 P	WL7418	SM 823	51352	ST 359	33285
SB 3115	49724	SH 414	51145	SH 4043 P	57203	SJ 8251	51417	SM 833	57035	ST 361	33330
SB 3119	WA10238	SH 414 P	51145		WL7402	SJ 8252	57017	SM 836	WL7203	ST 362	33326
SB 3120	46770	SH 416	51149	SH 4044 P	57674	SK 801	WL7155	SM 841	51307	ST 364	33289
SB 3151	46294	SH 417	51765	SH 4045	57062	SK 802	WL7178	SM 843	WL7291	ST 368	33500
SB 3158	42522	SH 418	57131	SH 4045 L	57062	SK 803	51067	SM 844	WL7414	ST 371	33603
SB 3177	46683	SH 420	57210	SH 4045 P	57062	SK 804	57254	SM 849	51607	ST 372	33283
SB 3183	46414	SH 420 P	57210	SH 4046 P	57175	SK 805	51368	SM 855	51459	ST 374	33521
SB 3213	46547	SH 421 P	WL7226	SH 4047 L	57330	SK 807	WL10106	SM 859	51411	ST 375	WF10084
SB 3228	42875	SH 422	WL7412	SH 4047 P	57330	SK 809	51431	SM 863	51825	ST 379	33228
SB 3230											



MASTER INTERCHANGE

SEARS

MASTER INTERCHANGE

MFG'S NUMBER	WIX NUMBER	MFG'S NUMBER	WIX NUMBER	MFG'S NUMBER	WIX NUMBER	MFG'S NUMBER	WIX NUMBER	MFG'S NUMBER	WIX NUMBER	MFG'S NUMBER	WIX NUMBER
SCT (Cont'd)		SCT (Cont'd)		SDMO (Cont'd)		SEALED POWER (Cont'd)		SEARS (Cont'd)		SEARS (Cont'd)	
ST 390	33140	ST 6500	WF8451	330570156	46438	F253	58993	45190	51381	142912	57253
	WF8274	ST 6508	WF8337		46438NP	F254	58983	45191	51515	D1	51515
ST 391	WF8239	STB 300	24374	SEABOARD MARINE INC.		F256	58955	45192	51258	D2	51258
ST 395	WF8302	SV 7502	24073	SEAGRAVE		F256A	58955	45193	51069	D3	51069
ST 471	33662	SV 7503	24196	494	33225	F256B	58955	45194	51068	D4	51068
ST 477	33327	SW 3802	46435	SMF494	33225	F257	58956	45195	51347	D5	51040
ST 487	WF8266	SW 3804	49132	SEALED POWER		F257A	58956	45196	51390	D6	51045
ST 490	WF8213	SW 3806	49782	E530	51021	F257B	58956	45197	51342	D7	51036
ST 498	WF8362	SW 3810	42804	E531	51021	F261	58840	45198	51452	D8	51452
ST 499	WF8357	SW 3814	46771	G3020	57511	F262	58841	45199	51040	D9	51348
ST 701	WF8020	SW 3819	49968	J212	57511	F264	58996	45200	51516	D10	51374
ST 703	33220	SW 3821	49592	J770	57511	F265	58602	45201	51045	D11	51381
ST 705	51071	SW 3824	46837	X8714	51021	F266	58995	45202	51034	D12	51390
ST 706	33112	SW 3826	46672	X8790	51021	F267	58997	45203	51036	D13	51392
ST 709	33471	SW 3828	46829	X13372	51021	F269	58603	45204	51392	D14	51516
ST 710	33328	SW 3831	46560	X14834	33110	F270	58969	45205	51348	D15	51034
ST 711	33643	SW 3834	42924	X14854	33110	F271	58997	45206	51374	D16	51342
ST 716	33628	SW 3835	42920	SEALED POWER		F272SN	58822	45207	51568	D17	51347
ST 716 P	33628	SW 3836	42920	23979000	58967	F275	58906	45226	42912	D18	51568
ST 720	33393	SW 3852	42209	23979100	58968	F277	58604	45229	42170	DT1	42098
ST 727	33229	SW 3856	42423	F106	58881	F278	58815	45263	42083	DT2	42073
ST 728	33319	SW 3878	49511	F113	58894	F278SN	58815	45265	42095	DT3	42101
ST 741	WF8152	SW 3887	46525	F115	58929	F279	58605	45268	42067	DT4	42020
ST 754	33393	SW 3888	46532	F116	58923	F281	58845	45270	42036	DT5	42095
ST 755	33028	SW 3889	46669	F117	58927	F289	58108	45273	42099	DT6	42083
ST 756	WF8014	SW 3890	42609	F119	58926	F290	58109	45274	42113	DT7	42116
ST 758	WF8178	SW 3891	42423	F122	58920	F294	58606	45275	42077	DT8	42067
ST 759	WF8013	SW 3896	42126	F124	58937	F298	58614	45276	42113	DT9	42054
ST 760	WF8166	SW 3899	WA10397	F125	58922	F299	58613	45277	42088	DT10	42077
ST 762	33622	SY 8024	51494	F126	58922	F300	58847	45278	42140	DT11	42011
ST 765	33167	SCUDO		F127	58875	F301	58608	45279	42103	DT12	42044
ST 767	33295	S002	WP6866	F128	58877	F302	58611	45302	42098	DT13	42097
ST 769	WF8021	S003	WP6866	F129	58879	F303	58615	45303	42101	DT14	46013
ST 775	33619	S004	WP6869	F131	58882	F305	58615	45304	42044	E1	42992
ST 778	33281	S005	WP6912	F135	58889	F306	58612	45307	42097	E2	42995
ST 780	33565	S006	WP6871	F141	58910	F308	58618	45311	42116	E3	42991
ST 785	WF8268	S007	WP6866	F151	58939	F309	58616	45313	42039	E4	42998
ST 799	WF8121	S010	49372	F163	58899	F310	58610	45315	42096	E5	42993
ST 800	WF8170	S011	24784	F164	58705	F316	58617	45316	46013	E6	42994
ST 6003/1	WF10138	S013	WP6900	F178	58945	F317	58616	45317	46120	F1	33049
ST 6007	33231	S014	WP6805	F179	58946	F319	58840	45318	42349	F2	33051
ST 6025	WF8361	S015	WP6800	F186	58962	F320	58841	45320	42057	F3	33052
ST 6027	WF8262	S017	24774	F187	58948	F330	58618	45321	46040	F4	33053
ST 6029	WF8197	S018	24322	F189	58951	ILF3	58953	45332	42043	F5	33052
ST 6034	33395	S019	24771	F191A	58942	SEARS		45333	42912	F6	Metal 33031 or Plastic 33001
ST 6039	33954	S020	24774	F193A	58841	40932	58878	45334	42911	F7	33067
ST 6056	33721	S021	24765	F194	58934	40936	58927	45341	42153	F8	33054
ST 6057	33713	S022	24774	F198	58701	40939	58881	45342	46165	F9	33044
ST 6057 P	33713	S023	24774	F203	58804	40943	58707	45343	42906	F10	33046
ST 6061	WF8272	S024	24783	F205	58888	40944	58894	45346	42011	F11	33050
ST 6068	WF8238	S025	WP6820	F206	58902	40945	58929	45347	46036	F12	Plastic 33002
ST 6070	WF8264	S026	WP6821	F207	58805	40949	58889	45348	46007	F13	Metal 33032
ST 6074	33775	S027	24765	F208	58973	40951	58886	45349	46046	F14	33048
ST 6075	33775	S028	WP6918	F209	58884	40954	58899	45351	42020	F15	33081
ST 6077	33744	S029	24866	F214	58990	40956	58939	45357	42073	F16	33085
ST 6080	WF8263	S030	WP6836	F215	58891	40958	58921	45370	46048	F17	Metal 33031 or Plastic 33001
ST 6081	WF8358	S031	24821	F216	58917	40959	58705	45373	42054	F18	33481
ST 6084	33887	S032	24202	F216A	58917	45080	42992	45376	42055	F19	33097
ST 6085	WF8258	S033	24202	F216B	58917	45081	42995	45380	42133	F20	51515
ST 6088	33934	S034	WP6841	F217	58837	45082	42991	45381	42136	O1	51258
ST 6089	WF10002	S035	WP6814	F217A	58837	45083	42998	45383	46016	O2	51069
ST 6091	33833	S036	WP6846	F217B	58837	45085	42993	45384	46018	O3	51068
ST 6093	WF8360	S037	WP6844	F222A	58936	45086	42994	45385	46019	O4	51068
ST 6094	33654	S038	WP6930	F223	58987	45150	33049	45387	46089	O5	51040
ST 6095	WF8379	S039	WP6932	F226	58840	45151	33051	45388	46090	O6	51045
ST 6099	WF8400	S040	WP6880	F226A	58840	45152	33052	45389	46111	O7	51036
ST 6103	WF8365	S041	24808	F227	58967	45153	33053	45390	46202	T1	42098
ST 6105	WF8269	S042	24322	F227A	58967	45154	33053	45391	46126	T2	42073
ST 6106	WF8371	S043	24808	F228	58968	45154	Metal 33031 or Plastic 33001	45392	46132	T3	42101
ST 6107	33470	S044	24322	F228A	58968	45155	33067	45415	46013	T4	42020
ST 6108	33833	S048	WP6926	F229	58952	45157	33054	45470	42098	T5	42095
ST 6114	33538	S049	49364	F230	58877	45160	42992	45471	42095	T6	42083
ST 6116	WF8251	S049	49364	F230A	58877	45161	33044	45472	42116	T7	42116
ST 6118	WF8265	S049	49364	F231	58805	45162	33046	45473	42083	T8	42067
ST 6119	WF8389	SM17	24774	F232	58601	45163	33050	45474	42101	T9	42054
ST 6120	WF8408	SS02	WP6866	F233	58895	45164	Plastic 33002	45475	42011	T10	42077
ST 6121	WF8406	SS03	WP6868	F233LR	58895	45165	Metal 33032	45476	42097	T11	42011
ST 6122	WF8420	SS17	24322	F233LS	58895	45166	42995	45477	42020	T12	42044
ST 6125	WF8404	SS32	24821	F233RS	58895	45167	42995	45478	42073	T13	42097
ST 6131	33831	SDLG		F234	58875	45169	33048	45479	42067	T14	46013
ST 6132	WF8384	11211819	51820	F241	58876	45170	51515	45480	42077	T15	42088
ST 6137	WF8412	3211711074	33987	F243	58904	45172	51258	45481	42044	T16	42103
ST 6139	WF8465	SDMO		F243A	58904	45173	51069	45482	42054	T18	42096
ST 6153	WF8426	330510029	51765	F245	58906	45176	51068	45900	58897	T19	42099
ST 6154	WF8409			F246	58978	45177	58942	45901	58952	T20	42039
ST 6155	WF8455			F247	58974	45178	51045	45902	58942	T21	42906
ST 6164	WF8474			F249	58804	45180	51036	45904	58956	T22	42113
ST 6169	WF8474					45181	33081	45912	58949	T23	42140
								45913	58896	T24	46165

FOR REFERENCE PURPOSES ONLY-CHECK VEHICLE APPLICATION LISTING FOR CORRECT WIX FILTER Hsg(Housing). . WIX NUMBER is Replacement Element to be used in filter housing assembly. *Italicized Part Numbers May Not Be Available At Time Of Publication.*



SECURITY

MASTER INTERCHANGE

MASTER INTERCHANGE

MFG'S NUMBER	WIX NUMBER	MFG'S NUMBER	WIX NUMBER	MFG'S NUMBER	WIX NUMBER	MFG'S NUMBER	WIX NUMBER	MFG'S NUMBER	WIX NUMBER	MFG'S NUMBER	WIX NUMBER
SEARS (Cont'd)		SEARS (Cont'd)		SECURITY (Cont'd)		SECURITY (Cont'd)		SECURITY (Cont'd)		SECURITY (Cont'd)	
T25	42153	TPA47	46019	AF296	42170	AF895	46224	FA642	42988	PH2901	51545
T26	42055	TPA49	46089	AF297	46111	AF898	42333	FA675	42992		51773
T27	46036	TPA50	46090	AF298	46043			FA712	42989	PH2903	51334
T28	42912	TPA51	46111	AF299	42170	AF917	46144	FB56	42993	PH2904	51311
T29	42349	TPA52	46202	AF300	46133	AF918	46140	FB59	42995	PS9059	33960
T30	46048	TPA53	42170	AF305	42044	AF925	46180	FB73	42994	SA4	42020
T31	46046	TPA54	46126	AF306	42036	AF928	46141	FB82	46990	SA7	42136
T34	46007	TPA55	46132	AF308	46009	AF970	46047	FB86	46986	SA15	42912
T36	46120	TPA57	42143	AF316	46059	AF1032A	46134	FB478	42998		42998
T37	42036	TPA58	42141	AF317	46022	AF1042	46128	FP190	51189	SA16	42349
T38	42057	TPA59	46220	AF321	42200	AF1046	46174	HP1	51515R	SA45	42054
T39	46040	TPA60	42908	AF328	46235	AF1048	46171		51622	SA50A	46116
T42	42133	TPA62	46084	AF331	42097	AF1058	46023	L230	42997	SA67	42088
T43	42136	TPA64	46139	AF332	42099	AF1061	46093	LAF388	46200	SA74	42095
T45	46016	TPA65	46134	AF341	42153	AF1064	46227		46255	SA90	42067
T46	46018	TPA66	46174	AF342	46070	AF1088	46173	LAF1617	46417	SA91	42098
T47	46019	TPA67	46179	AF344	42324	AF1097	46323	LFP780	51607	SA92	42101
T49	46089	TS1	51515	AF350	42193	AF1135	46246	LFP784	51742	SA103	46165
T50	46090	TS2	51258	AF351	46244	AF1300	46440	P3	51010	SA110A	42906
T51	46111	TS3	51069	AF353	46077	AF1301	46441	P72	51099	SA113	42073
T52	46202	TS4	51068	AF354	42193	AF1606	46002	P141	51143	SA120	42057
T53	42170	TS5	51040	AF355	46221	AF1612	46349	P178	51310	SA124	42077
T54	46126	TS6	51045	AF357	46114	AF1613	46339	PH24A	51398	SA234	42917
T55	46132	TS7	51036	AF358	46146	AF1615	46418	P825	51385	SA241	46156
TP1	51515	TS9	51348	AF359	42333	AF1617	46417	P828	51732	SA252	46264
TP2	51258	TS10	51145	AF360	46147	AF1618	46390	P829	51289	SA293	46116
TP3	51069	TS11	51381	AF361	42332	AF1630	46428	P833	51185	SA299	42170
TP4	51068	TS13	51392	AF362	46202	AF4388	WA6019	P834	51160	SA300	42133
TP5	51040	TS14	51516	AF363	46203	AF7800	46082	P843	51145	SA351	42073
TP6	51045	TS16	51342	AF366	46149	AF7816	46162	P844	51230	SA353	46077
TP7	51036	TS18	51344 ⁴⁰	AF368	42159	AF7819	46162	P845	51246	SA359	42333
TP8	51452	TS19	51061	AF369	46189	AF7820	46343	P846	51212	SA415	46186
TP9	51348	TS20	51630	AF370	46183	AF7821	46170	P906	51177	SA633	42143
TP11	51381	TS21	51361	AF371	46229	AF7823	46044	P935	51325	SA665	42218
TP12	51390	TS22	51361	AF372	46242	AF7824	46062	P1072	51630	SA753	46220
TP13	51392	SEAT (SEE VOLKSWAGEN)		AF376	46284	AF7825	46027	P2902	51710	SA1032A	46134
TP14	51516			AF377	42194	AF7827	46058	PB50	51050	SA1042	46128
TP15	51034			AF382	46295	AF7828	46064	PH7	51049	SA1046	46174
TP16	51342			AF383	46113	AF7829	46148	PH44	51042	SA1048	46171
TP17	51347			AF385	42229	AF7831	46053	PH232	51068	SA1061	46093
TP18	51344 ⁴⁰			AF386	46240	AF7832	46083	PH561	51342	SA1096	46153
TP19	51061	SECURITY		AF389	46050	AF7833	46057	PH787	51839	SA1111	46159
TP21	51036	42054	42054	AF390	42106	AF7834	46103	PH820	51342	SA1129	46088
TP22	51361	46150	46150	AF392	42106	AF7835	46107	PH832	51794	SA1135	46246
TP23	51522	46153	46153	AF394	42466	AF7836	46108	PH903	51378	SA1338	42039
TP24	51084	46212	46256	AF399	46217	AF7837	46082	PH915	51285	SA3149	42103
TP25	51334	51626	51626	AF401	46152	AF7838	46021	PH920	51368	SA3192	46120
TP26	51394	5241840501	51799	AF402	46127	AF7839	46092	PH1218	51060	SA3193	46013
TP27	51626	AF5HD	42050	AF404	46150	AF7841	46017	PH2700	51344 ⁴⁰	SA3195	46040
TP28	51356	AF26	46976	AF408	46206	AF7842	46026	PH2701	51191	SA3380	46036
TPA1	42098	AF50A	42116	AF409	42049	AF7843	46028		51545	SA3398	46007
TPA2	42073	AF74A	42113	AF411	46202	AF7845	46213	PH2805	51344 ⁴⁰	SA3465	42133
TPA3	42101	AF104	42904	AF412	46384	AF7849	46327	PH2808	51334	SA3472	46133
TPA4	42020	AF107	42153	AF415	46186	AF7854	46051	PH2809	51381	SA3590	46139
TPA5	42095	AF108	42324	AF417	46189	AF7856	46241	PH2811	51324	SA3591	46084
TPA6	42083	AF115	42093	AF418	42159	AF7857	46095	PH2812A	51335	SA3592	46126
TPA7	42116	AF117	46165	AF432	46184	AF7858	46098	PH2814	51335	SA4346	46138
TPA8	42067	AF118	42909	AF521	46186	AF7859	46288	PH2815	51452	SA4347	46179
TPA9	42054	AF123	46024	AF522	46182	AF7862	46080	PH2816	51288	SA7816	46162
TPA10	42077	AF127	42043	AF524	46256	AF7863	46117		51374	SA7826	46097
TPA11	42011	AF131	42911	AF526	46225	AF7864	46006	PH2818	51231	SA7828	46064
TPA12	42044	AF132	42083	AF530	46329			PH2819	51283	SA7832	46083
TPA13	42097	AF133	42061	AF532	46055	AF7865	46306		51768	SA7836	46108
TPA14	46013	AF135	42908	AF539	46015	AF7866	46331	PH2820A	51307	SA7841	46017
TPA15	42088	AF137	42131	AF540	46181	AF7867	46109	PH2822	51512	SA7842	46026
TPA16	42103	AF138	46011	AF543	42705	AF7868	46110	PH2825	51034	SA7854	46051
TPA18	42096	AF141	46016	AF545	46148	AF7869	46031	PH2840	51394	SA7858	46098
TPA19	42099	AF146	42011	AF599	46178	AF7870	46207	PH2841	51394	SA7862	46080
TPA20	42039	AF148	42055	AF603	46019	AF7871	46052	PH2843	51094	SA7863	46117
TPA21	42906	AF149	42056	AF604	46042	AF7872	46302	PH2849	Mazda 51347	SA7865	46273
TPA22	42113	AF230	46208	AF606	42186	AF7874	46289		Colt 51381	SA7872	46302
TPA23	42140	AF232	46216	AF608	46163	AF7875	46398	PH2850	51452	SA7873	46301
TPA24	46165	AF233	46277	AF633	42143	AF7876	46308	PH2851	51094	SA7874	46289
TPA25	42153	AF234	46158	AF634	42185	AF7877	46077	PH2855	51182	SA7880	46303
TPA26	42055	AF241	46156	AF640	42140	AF7878	46272	PH2855	51287	SD3	51374
TPA28	42912	AF243	42345	AF641	42141	AF7879	46425	PH2858	51394	SO1A	51515
TPA29	42349	AF247	42174	AF644	42096	AF7880	46303	PH2859	51348	SO16S	51085
TPA30	46048	AF248	46291	AF661	42224	AF7881	42016		51394	SO17	Toyota 51068
TPA31	46036	AF252	46264	AF662	46090	AF7882	46416	PH2862	51231		Cushman 51084
TPA32	46046	AF253	46265	AF663	46089	AF7886	42364	PH2863B	51386		51523
TPA34	46007	AF254	46135	AF665	42218	AF7887	42365				Volvo 51307
TPA36	46120	AF260	46014	AF697	42096	AF7888	42525	PH2865	51390		Saab 51348
TPA37	42036	AF277	46295	AF728	46048	AF7889	WA6175	PH2869	51334	SO33	51258
TPA38	42057	AF278	42906	AF753	46220	AF7891	46395	PH2872A	51323	SO40	51061
TPA39	46040	AF284	WA6169	AF756	46056	AF7892	46273	PH2874	51340	SO43S	51068
TPA42	42133	AF286	46122	AF812	46037	AF7893	46105	PH2876	51365	SO44	51458
TPA43	42136	AF289	46190	AF824	46041	CA8966	42830	PH2891	51342	SO49	51069
TPA45	46016	AF293	46116	AF826	46046	FA87	42991	PH2892	51224		
TPA46	46018	AF294	46198	AF893	46087	FA88	42991				
		AF295	46025								

FOR REFERENCE PURPOSES ONLY-CHECK VEHICLE APPLICATION LISTING FOR CORRECT WIX FILTER Hsg(Housing) . . . WIX NUMBER is Replacement Element to be used in filter housing assembly.
Italicized Part Numbers May Not Be Available At Time Of Publication.
⁴⁰Not a direct interchange -refer to application listing



MASTER INTERCHANGE

SERVICE CHAMP

MFG'S NUMBER	WIX NUMBER	MFG'S NUMBER	WIX NUMBER	MFG'S NUMBER	WIX NUMBER	MFG'S NUMBER	WIX NUMBER	MFG'S NUMBER	WIX NUMBER	MFG'S NUMBER	WIX NUMBER
SECURITY (Cont'd)		SECURITY (Cont'd)		SENZIT		SEPARATION TECHNOLOGIES (Cont'd)		SERIES 2 (Cont'd)		SERVICE CHAMP (Cont'd)	
SO81	51068	ST227	58967	SENZIT	HDA100	8960H02B16	57296	8220	42116	52067	33483
SO111	51040	ST228	58968	SEPAR		8960H02V16	57296	8221	42073	52070	33489
SO123	51045	ST230	58877	00530/50	WF10129	8960H15B08	57522	8222	42067	52071	33267
SO173	51036	ST233	58895	530/50V	WF10129	8960H15V08	57863	8224	42077	52072	33199
SO193	51381	ST234	58875	1030	WF10138	8960L03B04	51685	8230	42054	52073	33311
SO195	51516	ST241	58876	01030H	WF10138	8960L03B08	57849	8240	42020	52074	33487
SO241	Chrysler 51348	ST243	58904	KX336ECO	WF10129	8960L03B13	51689	8241	42044	52075	33484
	Toyota 51394	ST245	58906	SEPARATION TECHNOLOGIES		8960L03B16	51709	8242	42011	52081	33976 ³³⁷
SO252	51342	ST246	58978	3H11JGHB06	57872	8960L03V08	57849	8290	42995	52084	33575
SO253	51085	ST247	58974	3H11SGCB06	57874	8960L03V13	51692	8294	42991	52085	33579
SO289	51626	ST253	58993	3H11SGHB06	57870	8960L06B08	57848	8301	Plastic 33002	52088	33590
SO291	51392	ST253A	58993	3H24JGCB06	57881	8960L06B13	51689		Metal 33032	52091	33705
SO321	51568	ST256	58955	3H24JGEB06	57882	8960L06B16	51709	8304		52092	33980
SO373	51034	ST261	58840	3H24JGHB06	57883	8960L06V08	57848	8308		52300	42993
		ST262	58841	3H24JGHB06	57883	8960L12B04	51685	8310		52302	42995
SO784	51742	ST264	58996	3KS3GGCB09	51407XE	8960L12B08	57852	8312		52304	42994
SO820	51372	ST265	58602	818BGC02CB	57840	8960L12B13	51690	21061		52305	46990
SO922	51522	ST266	58995	818BGC05CB	57756	8960L12B16	51709	21307		52307	46986
SO1072	51630	ST267	58997	818BGC10CV	57841	8960L12V08	57852	21342		52314	42765
SO1218	51060	ST150	57101	818BGC25CB	57811	8960L12V13	51695	21380		54050	33046
SO2167	51521	ST1046	6 Cyl 58656 8 Cyl 58658	818BMS98CB	57843	8960L12V16	51695	21381		54052	33027
SO2808	51334			2830L06B39	51295	8960L25B04	51694	21390		54056	33049
SO2820A	51307			2830L12B39	51294	8960L25B08	51688	21392		54069	33300
				2830L25B39	51294	8960L25B13	51690	21516		54070	33817 ⁸⁴
SO2821A	51394			2902L03B04	57864	8960L25B16	51684	22039		54073	33595
SO2823	57145			2902L03B08	57857	8980L12B08	57887	22055		54074	33818 ⁸⁴
SO2832	51068			2902L03V04	57864	AC9998FKP4ZYM	57853	22057		54074C	33818 ⁸⁴
				2902L03V08	57857	AC9998FUP4ZYM	57853	22096		54074C	33818 ⁸⁴
SO2840	51394			2902L06B04	57121	AC9998FUT4ZYM	57856	22113		54074I	33818 ⁸⁴
SO2841	57145			2902L06V04	57121	ES66CGEB06	57401	22140		54300	42991
SO2858	51348			2902L12B04	57121	H110D03H	57874	22153		54304	42988
				2902L12V04	57121	H110D03N	57871	22170		54306	42989
SO2861	51342			2902L25B08	57861	H110D05H	57875	22249		54307	42992
SO2867	51334			2902L25V08	57861	H110D05N	57870	22905		54307C	33817
				2960L03B08	57849	H110D10H	57870	22912		54073	33595
SO2868	51334			2960L03V08	57849	H110D10N	57872	22992		54074	33818 ⁸⁴
				2960L06B08	57848	H110D20N	57873	23081		54074C	33818 ⁸⁴
SO2869	51334			2960L06V16	51709	H240D03N	57881	23087		54074I	33818 ⁸⁴
SO2876	51365			2960L12B08	57852	H240D05N	57882	23271		54300	42991
ST100	58880			2960L12V08	57852	H240D10N	57883	26013		54304	42988
ST103	58656			2960L25B08	51688	H240D20N	57884	26040		54306	42989
ST106	58881			2970L03B09	57840	H240D25W	57876	26046		54307	46976
ST107	58883			2970L06B09	57756			26120		54308	42992
ST112	58890			2970L06B18	57889			07023	46031	54313	46977
ST115	58929			2970L06V09	57756			07027	46109	54314	46967
ST116	58923			2970L06V18	57889			07031	46095	54316	46972
ST117	58927			2970L12V09	57841			07032	46098	54501	46978
ST119	58926			2970L25B09	57811			07033	46080	56050	33054
ST122	58920			2980L12B08	57887			07034	46006	56052	33095
ST124	58937			3820DGEB08	57407			07035	46006	56054	33086
ST125	58922			3831DGGCB39	51295			07074	49907	56055	33490
ST129	58879			3902SGCV04	57853			07080	24897	56059	33323
ST131	58882			3960GGBE08	57848			07081	24894	56060	33324
ST135	58889			3960GGVE16	51709			07082	42740	56061	33321
ST138	58707			3960GGMB08	51688			07084	46674	56062	33227
ST146	58878			3960SGCB08	57847			07085	42727	56063	33301
ST147A	58952			3970GGCB09	57840			07086	42551	56064	33318
ST151	58839			3970GGEB09	57756			07087	42329	56065	33379
ST154	58886			3970GGBE18	57889			07088	42369	56070	WF10019
ST155	58894			3970GGBE18	57889			07089	46322	56070	WF10018
ST156A	58896			3970GGBE18	57889			07090	46673	56072	33349
ST164	58705			3970GGBE18	57889			07092	46340	56073	33551
ST165A	58942			3980SGCV13	57363			07093	42412	56077	33585XE
ST166	58899			8902H02B04	57853			07094	42156	56078	WF10020
ST168	58949			8902H02B08	57858			07095	42725 ⁵⁵	56080	24723 ²⁷¹
ST178	58945			8902H15B04	57855						
ST179	58946			8902H15B08	57862						
ST180	58994			8902H15V08	57860						
ST186	58962			8902L03B04	57864						
ST187	58948			8902L03B08	57857						
ST189	58951			8902L03V04	57864						
ST193	58841			8902L03V08	57857						
ST194	58934			8902L06B04	57121						
ST196	58897			8902L06V04	57121						
ST197	58956			8902L12B04	57121						
ST198	58701			8902L12V04	57121						
ST203	58804			8902L12V08	57861						
ST205	58888			8902L25B04	57861						
ST207	58805			8902L25B08	57861						
ST209	58884			8902L25V08	57861						
ST214	Exc. 190 58987			8960H02B08	57847						
	190 Series 58990										
ST215	58891										
ST216	58917										
ST217	58837										
ST220	58942										
ST222	58936										
ST226	58840										

MASTER INTERCHANGE

FOR REFERENCE PURPOSES ONLY-CHECK VEHICLE APPLICATION LISTING FOR CORRECT WIX FILTER

Hsg(Housing) . . . WIX NUMBER is Replacement Element to be used in filter housing assembly.

Italicized Part Numbers May Not Be Available At Time Of Publication.

¹⁴⁶ Element only ¹⁵⁵ Standard version ¹⁸⁴ Has lid attached ²³⁷ Updated version with plastic Lid ²⁷¹ Complete assembly - after this assembly is installed, only the element is required ³³⁰ Flame Retardant Version ⁴⁷⁹ NanoPro Version



SERVICE CHAMP

MASTER INTERCHANGE

MASTER INTERCHANGE

MFG'S NUMBER	WIX NUMBER	MFG'S NUMBER	WIX NUMBER	MFG'S NUMBER	WIX NUMBER	MFG'S NUMBER	WIX NUMBER	MFG'S NUMBER	WIX NUMBER	MFG'S NUMBER	WIX NUMBER
SERVICE CHAMP (Cont'd)		SERVICE CHAMP (Cont'd)		SERVICE CHAMP (Cont'd)		SERVICE CHAMP (Cont'd)		SERVICE CHAMP (Cont'd)		SERVICE CHAMP (Cont'd)	
59063	33275	82130	58942	AF57	42055	AF4379	46171	AF4881	46301	AF5397	42564
59065	33502	82131	58952	AF59	42083	AF4380	46184	AF4882	46306	AF5398	46322
59070	33087	82132	58837	AF67	42088	AF4409	46240	AF4883	46316	AF5400	46573
59071	33023	82133	58917	AF68	42061	AF4467	46183	AF4883HD	46316	AF5403	46802
59074	33022	82134	57101	AF70	42136	AF4468	46244	AF4886	46109	AF5405	46677
59080	33087	82135	58904	AF74	42095	AF4473	46235	AF4995	46327	AF5406	42620
59088	33480	82138	58942	AF83	42116	AF4475	46198	AF5042	46417	AF5410	42369
59089	33479	82139	58895	AF84	42044	AF4479	46153	AF5042HD	46417	AF5414	42329
59093	33206	82141	58847	AF90	42067	AF4485	46216	AF5043	46390	AF5418	42484
59096	33204	82143	58611	AF91	42098	AF4486	46277	AF5047	46272	AF5420	46674
59097	33205	83112	58613	AF92	42101	AF4487	46158	AF5047HD	46272	AF5421	46340
59099	33202	84100	58920	AF93	42099	AF4490	46156	AF5048	46425	AF5431	46902
59100	33066	84102	58927	AF99	42113	AF4494	46295	AF5049	46105	AF5432	46673
59102	33474	84106	58929	AF103	46165	AF4565	46343	AF5050	46308	AF5433	42729
59103	33475	84114	58939	AF110	42072	AF4600	46229	AF5051	46002	AF5434	42086
59106	33089	84116	58921	AF113	42073	AF4601	46242	AF5065	46395	AF5435	42156
59108	33471	84124	58926	AF117	42904	AF4608	46173	AF5076	46104	AF5440	42412
59110	33460	84126	58937	AF118	46165	AF4609	46152	AF5077	42016	AF5441	46667
59111	33556	84132	58841	AF120	42057	AF4610	46150	AF5078	46331	AF5443	42822
59112	33469	84133	58956	AF124	42077	AF4613	46186	AF5088	46428	AF5446	46728
59114	33282	84134	58840	AF129	42140	AF4614	46182	AF5089	46081	AF5449	46493
59115	33283	84135	58967	AF131	42141	AF4616	46279	AF5090	46440	AF5451	42023
59116	33292	84136	58968	AF1104	46015	AF4622	49020	AF5091	46441	AF5456	42188
59117	33331	84137	58877	AF1149	42170	AF4624	46023	AF5105	46320	AF5457	42972
59118	33330	84138	58822	AF1153	46025	AF4625	46148	AF5106	42168	AF5458	42213
59119	33500	84139	58955	AF1352	WA10360	AF4626	46190	AF5107	42214	AF5461	42799
59120	33285	84140	58956	AF1359	WA10395	AF4629	46043	AF5108	42177	AF5462	42725 ¹⁵⁵
59121	33477	84141	58840	AF1361	WA10424	AF4632	46093	AF5148	46358	AF5462	42725FR ³⁶⁰
59122	33497	84142	58841	AF1377	WA10314	AF4633	46088	AF5150	46388	AF5463	46834
59123	33328	84144	58617	AF1392	WA10718	AF4636	46159	AF5155	46416	AF5467	42625
59124	33326	84148	57702	AF2923	46255	AF4642	46062	AF5156	42365	AF5468	46814
59125	33294	84149	58127	AF3087	46135	AF4643	46082	AF5192	46253	AF5469	49074
59126	33319	84150	58099	AF3138	42039	AF4645	46162	AF5193	WA10298	AF5470	42525
59127	33502	84151	58180	AF3141	42229	AF4646	46058	AF5206	46245	AF5488	42190
59128	33179	86100	58707	AF3149	42103	AF4647	46384	AF5207	46318	AF5489	46253
59130	33295	86101	58707	AF3181	42096	AF4648	46097	AF5210	46383	AF5497	46653
59131	33298	86102	58707	AF3192	46120	AF4649	46107	AF5219	46195	AF5499	46803
59134	33290	86106	58705	AF3193	46013	AF4650	46108	AF5220	46193	AF5503	46831
59135	33455	86108	58934	AF3195	46040	AF4652	46170	AF5227	46035	AF5507	46832
59136	33559	86110	58936	AF3196	42143	AF4655	46323	AF5232	46667	AF5512	42846 ²⁵⁸
59137	33099	86111	58993	AF3327	46050	AF4656	46246	AF5234	42524	AF5512	49946 ²⁵⁹
59139	33297	86112	58613	AF3357	46048	AF4669	46027	AF5244	46215	AF5512	49946FR ³⁶⁰
59142	33558	86116	58013	AF3380	46036	AF4675	46044	AF5248	46443	AF5512HD	49946
59144	33555	86117	58845	AF3382	46041	AF4677	46208	AF5249	46444	AF5513	46887
59146	33279	89113	58945	AF3384	46220	AF4679	46227	AF5252	42285	AF5517	42164
59147	33289	89114	58946	AF3398	46007	AF4680	46064	AF5257	46463	AF5521	46879
59148	33502	89123	58948	AF3426	46047	AF4681	42174	AF5258	46462	AF5525	42885
59150	33554	89125	58994	AF3436	46111	AF4682	46291	AF5262	WA10408	AF5528	46804
59153	33596	89126	58951	AF3465	46133	AF4688	42612	AF5265	46472	AF5534	46873
59154	33581	89127	58902	AF3467	46042	AF4690	46017	AF5266	42015	AF5535	42731 ¹³⁷
59156	33461	89129	58701	AF3472	46132	AF4701	42194	AF5267	42472	AF5538	49051
59158	33308	89135	58805	AF3474	46046	AF4711	42826	AF5272	46484	AF5539	42351
59159	33561	89136	58884	AF3538	46016	AF4712	46051	AF5278	46465	AF5546	42859
59160	33553	89137	58962	AF3542	42159	AF4715	46057	AF5279	46464	AF5553	42750
59161	33153	89139	58891	AF3546	46018	AF4717	46083	AF5290	46416	AF5554	42800
59162	33565	89142	58804	AF3558	46221	AF4720	46028	AF5291	46648	AF5555	42838
59163	33631	89144	58888	AF3576	46149	AF4721	46288	AF5301	42341	AF5556	42013
59164	33526	89145	58906	AF3579	42332	AF4722	46273	AF5303	46456	AF5557	46835
59165	33521	89150	58948	AF3590	46139	AF4727	46213	AF5304	42486	AF5558	46339
59166	33603	89160	58875	AF3591	46084	AF4729	42737	AF5305	42476	AF5560	42843
59167	33229	89163	58603	AF3592	46126	AF4730	46110	AF5306	42384	AF5565	46087
59168	33570	89164	58875	AF3593	46128	AF4731	46117	AF5314	42488 ¹⁵⁵	AF5566	46924
59169	33567	89165	58876	AF3596	46141	AF4764	42416	AF5314	42488FR ³⁶⁰	AF5567	49187
59170	33236	89172	58969	AF3937	49242	AF4799	46026	AF5315	42487	AF5568	46975
59171	33597	89177	58605	AF4272	46019	AF4807	46053	AF5322	42572	AF5569	49136
59172	33580	89179	58614	AF4278	46116	AF4808	46092	AF5323	42385	AF5578	46888
59173	33235	89180	58616	AF4279	42224	AF4809	46021	AF5324	42524	AF5579	49070
59174	33410	89181	58108	AF4287	46163	AF4819	46080	AF5352	42181	AF5582	49114
59176	33619	89183	58610	AF4297	46147	AF4820	46338	AF5353	42728	AF5583	49053
59178	w/o Bracket 33618	89184	58601	AF4298	46202	AF4823	46241	AF5358	42830	AF5584	42834
59179	33605	89185	58978	AF4299	46146	AF4826	46052	AF5359	42891	AF5587	42752
59181	WF8373	89187	58030	AF4327	46089	AF4831	46095	AF5362	42726	AF5588	42831
59182	33831	89188	51064	AF4328	46090	AF4832	46098	AF5363	46646	AF5589	42879
59183	33833	89189	51365	AF4333	46144	AF4838	46298	AF5367	42607	AF5592	46914
59184	33814	89191	58618	AF4339	46140	AF4840	46109	AF5368	42605	AF5595	46889
59185	WF10441	89193	58010	AF4342	46180	AF4849	46031	AF5369	42606	AF5596	49186
82100	58878	A1618C	46678	AF4343	46134	AF4852	46144	AF5370	42825	AF5601	49156
82102	58881	A2948C	46889	AF4346	46138	AF4853	46317	AF5372	46699	AF5602	49052
82106	58894	A3141C	49314	AF4347	46179	AF4855	46398	AF5373	42797	AF5603	49115
82108	58889	A5220	46193	AF4355	46203	AF4858	46349	AF5375	42749	AF5604	49064
82110	58952	AF3	42717	AF4356	42218	AF4859	46339	AF5380	42461	AF5620	42839
82112	58896	AF4	42912	AF4358	46256	AF4866	42261	AF5381	46798	AF5625	49155
82114	58886	AF15	42912	AF4360	46189	AF4869	46207	AF5387	42740	AF5626	49122
82116	58897	AF16	42349	AF4361	42333	AF4873	46303	AF5392	46499	AF5631	42892
82117	58897	AF20	42153	AF4362	46113	AF4877	46289	AF5393	42306	AF5633	49145
82124D	58882	AF45	42054	AF4372	46077	AF4878	46418	AF5394	42727	AF5634	49067
82126	58890	AF50	42093	AF4375	46264	AF4879	46416	AF5395	42351	AF5635	49192
82129	58899	AF52	42011	AF4378	46174	AF4880	46302	AF5396	42389	AF5638	49184

FOR REFERENCE PURPOSES ONLY-CHECK VEHICLE APPLICATION LISTING FOR CORRECT WIX FILTER Hsg(Housing) . . . WIX NUMBER is Replacement Element to be used in filter housing assembly.
Italicized Part Numbers May Not Be Available At Time Of Publication.
¹³⁷ Standard Corrugated version ¹⁵⁵ Standard version ²⁵⁸ 2 Pleat ²⁵⁹ 4 Pleat ³⁶⁰ Flame Retardant Version



MASTER INTERCHANGE

SERVICE CHAMP

MFG'S NUMBER	WIX NUMBER	MFG'S NUMBER	WIX NUMBER	MFG'S NUMBER	WIX NUMBER	MFG'S NUMBER	WIX NUMBER	MFG'S NUMBER	WIX NUMBER	MFG'S NUMBER	WIX NUMBER
SERVICE CHAMP (Cont'd)		SERVICE CHAMP (Cont'd)		SERVICE CHAMP (Cont'd)		SERVICE CHAMP (Cont'd)		SERVICE CHAMP (Cont'd)		SERVICE CHAMP (Cont'd)	
AF5642	49883	AF6118	49210	AF9062	49285	C35425	24878	CAF1822	24908	CF5848	57250
AF5645	42823	AF6119	49230	AF9066	WA10437	C35426	24894	CAF1830	24685	CF5904	57189
AF5647	49069	AF6120	49901	AF9152	WA10339	C35448	24812	CAF1832	24902	CF5909	57560
AF5648	42736	AF6121	49926	AF9154	49704	C35473	24866	CAF1839	24482	CF6127	WL10164
AF5649	49223	AF6122	49350	AF9155	WA10271	C35475	24874	CAF1845	24313	CF6135	57526
AF5650	49172	AF6123	49008	AF9156	WA10335	C35477	24813	CAF1851	24524	CF6148	57161
AF5651	42844	AF6124	49250	AF9166	WA10337	C35479	24883	CAF1855	24753	CF6160	57260
AF5652	49157	AF6130	49894	AF9166	WA9804	C35484	24765	CAF1862	49363	CF6162	57341
AF5653	49065	AF6131	49727	AF9167	WA10007	C35491	24873	CAF1875	24012	CF6288	57262
AF5655	49104	AF6132	49340	AF9179	WA10420	C35494	24864	CAF1876	24600	CF6289	57009
AF5656	49119	AF6139	49570	AF9180	WA10359	C35498	24884	CAF1879	24014	CF6290	57279
AF5657	49086	AF6140	49604	AF9181	WA10301	C35509	49372	CAF1885	24068	CF6293	57462
AF5669	49225	AF6143	49208	AF9183	WA10417	C35516	24875	CAF1901C	24021	CF6296	WL10010
AF5670	49933	AF6144	49640	AQ1085	24882	C35518	24893	CAF1903	WP10009	CF6311	57064
AF5671	49175	AF6145	49158	C3781	24779	C35519	24815	CAF1904	24211	CF7212	51144
AF5673	49113	AF6146	49314	C14860	24771	C35526	24757	CAF1907	24103	CF8113	57083
AF5694	42468	AF6149	49017	C15388	24805	C35530	24857	CAF1910	WP10073	CF8154	WL10050
AF5696	49154	AF6150	49390	C15389	24807	C35549	24905	CAF1914	WP10129	CF8157	WL10060
AF5697	49886	AF6151	49049	C15390	24752	C35551	24486	CAF1918	WP10142	CF8161	WL10024
AF5698	49116	AF6153	49009	C15439	24817	C35576	24475	CAF1924	WP10263	CF8176	WL10056
AF5699	46935	AF6163	49730	C15471	24161	C35586	24489	CAF1926P	WP10125	CF8180	WL10021
AF5700	46916	AF6165	49737	C15506	24899	C35643	24907	CAF1941	WP10179	CF8195	57059
AF5701	49000	AF6166	49480	C15510	24673	C35644	24871	CAF1944	WP10155	CF8209	WL7522
AF5703	49057	AF6167	49746	C15537	24758	C35660	49377	CAF1949	WP10370	CF8812	51160
AF5704	49545	AF6168	49014	C15599	24903	C35661	24517	CAF1950	WP10320	CF9169	WL10345
AF5706	49229	AF6169	49244	C15637	24827	C35667	24483	CAF1951	WP10267	CF9174	WL10067
AF5707	49117	AF6171	49031	C15659	24826		24511	CAF1952C	WP10279	CF9177	WL10283
AF5716	49888	AF6172	49610	C15850	24854	C35668	24812	CAF1955	WP10275	FA1769	46807
AF5775	49890	AF6183	46183	C15857	24725	C35674	24484	CAF1960C	WP10337	FD1039	33667
AF5778	49825	AF6184	WA10006	C15862	24794	C35675	24881	CF11D	51398	FD4606	33600
AF5779	49070	AF6196	49091	C15868	24855	C35676	24882	CF13D	51325	FD46061	33600
AF5780	49058	AF6197	49530	C15873	24482	C35677	24909	CF39D	51289	FD4609	33963
AF5781	49610	AF6198	49740	C16079	49093	C35834	49366	CF84	51732	FD4615	33615
AF5783	49054	AF6199	WA10095	C16098	24046	C35845	24227	CF85	51630	FD46151	33615
AF5784	46936	AF6200	49022	C16108	24863	C35856	49353	CF141	51143	FD46161	33899
AF5785	49846	AF6201	49288	C16112	24823	C35861	24753	CF178	51310	FD4617	33963
AF5786	49310	AF6202	49038	C16177	24302	C35865	24684	CF1350	WL10241	FD46171	33963
AF5787	49224	AF6271	WA10036	C16203	24036	C35872	24875	CF1385	WL10286	FD4624	WF10458
AF5788	49344	AF6272	WA10048	C25082	24773	C35898	24685	CF1405	WP10026	FD46241	WF10458
AF5789	49023	AF6273	46273	C25245	24780	C36067	51385	CF3056	51385	FD46041	33899
AF5790	49290	AF6274	49630	C25246	24811	C36080	49101	CF4674	51177	FD46061	33600
AF5791	49900	AF6275	WA10164	C25387	24808	C36099	24367	CF4756	51246	FD46151	33615
AF5792	49001	AF6276	49211	C25447	24896	C36115	24030	CF4757	51145	FD46171	33963
AF5793	42863	AF6277	49264	C25450	24895	C36125	24756	CF4758	51185	FG991	33233
AF5794	49066	AF6279	WA10254	C25478	24816	C36154	24191	CF4798	57170	FG1011	33243
AF5795	49212	AF6280	49247	C25480	24865	C36156	24017	CF5126	51230	FG1012	33957
AF5796	49056	AF6281	WA10008	C25483	24821	C36157	24015	CF5234	57186	FG1036	33424
AF5798	49146	AF6282	49750	C25490	24872	C36158	24080	CF5247	51223	FG1039	33667
AF5799	49010	AF6283	49760	C25571	49466	C36174	24419	CF5250	51212	FG1060	33097
AF5801	49085	AF6297	49073	C25572	24687	C36286	WP10084	CF5251	51213	FG1061	33591
AF5802	49005	AF6306	49120	C25624	49371	C37615	24781	CF5259	51187	FG1062	33629
AF5804	49185	AF6308	49041	C25685	49466	C38155	WP10195	CF5274	57090	FG1063	33749
AF5813	49143	AF6309	49049	C25764	24683	C38173	WP10129	CF5276	51226	FG1071	33409
AF5814	49461	AF6312	49123	C25832	24686		WP6822	CF5277	57078	FG1072	33957
AF5816	49059	AF6313	49634	C25836	24872	C38175	24103	CF5280	51186	FG1114	33595
AF5819	49018	AF6314	46930	C25840	49355	C38185	WP10142	CF5308	57210	FL2016	57311 ²¹⁹
AF5820	49102	AF6318	49235	C25853	24200	C38188	24900	CF5309	57033		WL10111 ²¹⁸
AF5822	49429	AF6319	WA10255	C25858	24579	C38196	WP10159	CF5315	57021	GF829	33100
AF5823	49876	AF6320	49670	C25863	24524	C38208	WP10178	CF5316	57211	GF831	33129
AF5824	49362	AF7039	42295	C25864	49352	C38210	24904	CF5436	57082	GF844	33315
AF5825	49728	AF7327	46321	C25869	24313	C38214	WP10266	CF5438	51227	GF847	33623
AF5826	49843	AF7432	46425	C25870	24479	C38222	24901	CF5465	57303	GF872	33946
AF5833	49191	AF7492	46938	C25874	24682	C45383	24322	CF5476	57079	GF896	33689
AF5841	49893	AF7698	42462	C25875	49359	C45384	24876	CF5505	57203	GF897	33889
AF5846	49522	AF7765	49907	C25876	24065	C45459	24897	CF5511	57171	HP1	51515R
AF5880	49498	AF8152	49047	C25877	24829	C45508	24818	CF5514	57009	HP111	51040
AF5883	49293	AF8153	49830	C25878	24879	C45527	24814	CF5515	57311 ²¹⁹	HP195	51516
AF5891	49873	AF8156	WA10315	C26073	24761	C45562	24689		57312 ²¹⁷	HP241	51348
AF5900	49555	AF8163	WA10296	C26078	49374	C45621	49354	CF5515	WL10111 ²¹⁸	HP1017	WL10024
AF5907	49201	AF8168	WA10053	C26086	24600	C45654	24869	CF5534	51226	HP2222	57060 ⁴⁰
AF6052	49480	AF8169	WA10111	C26087	24148	C45662	24689	CF5544	57198	HP4006	51042
AF6053	49050	AF8170	WA10124	C26089	49700	C45772	24726	CF5564	57171	HP4422	51607
AF6054	49600	AF8171	WA10256	C26155	24068	C45844	49357	CF5579	57329	HP4459	51334
AF6055	49100	AF8172	WA10085	C26175	24619	C45871	24400	CF5593	57328	HP4477	57145
AF6056	49004	AF8177	WA10215	C26176	24048	C46126	24014	CF5598	57204	HP4622	51365
AF6061	49200	AF8178	WA10304	C26185	24053	C48162	WP10009	CF5607	57327	HP4651	51372
AF6065	49459	AF8189	WA10096	C26205	WP10074	C51395	WP10263	CF5608	57047	HP5234	57186
AF6093	49043	AF8192	49593	C28183	24012	C55385	24806	CF5609	57047	HP5274	57090
AF6094	49400	AF8194	WA10212	C28906	24774	C59186	WP10106	CF5610	57061	HP5277	57078
AF6100	49270	AF8195	WA10127	C29064	WP10179	C59189	24439	CF5646	57062	HP5399	57202
AF6101	49800	AF8197	WA10269	C31371	WP10277	CAF1710	24784	CF5690	51160	HP5436	57082
AF6102	49475	AF8213	49013	C31380	WP10265	CAF1716	24821	CF5691	57694	HP5505	57203
AF6103	49240	AF8217	49094	C31381	WP10319	CAF1747	24899	CF5692	57021	HP5515	57311 ²¹⁹
AF6104	49006	AF8219	WA10679	C31382	24255	CAF1815	24479	CF5702	57041		57312 ²¹⁷
AF6109	49902 ¹⁵⁵	AF8220	WA10697	C35402	24877	CAF1817	24872	CF5830	57512	HP5515	WL10111 ²¹⁸
	49902FR ³⁶⁰	AF8225	WA10316	C35408	24874	CAF1819	24483	CF5839	57674 ⁴⁰	HP5608	57047
AF6114	49320	AF9058	WA10000	C35409	24874	CAF1820	24684		WL10331 ⁴⁰	HP5609	57047
AF6116	49756	AF9060	WA10005	C35413	24474	CAF1821	24682	CF5843	57330	HP5610	57061

MASTER INTERCHANGE

FOR REFERENCE PURPOSES ONLY-CHECK VEHICLE APPLICATION LISTING FOR CORRECT WIX FILTER

Hsg(Housing



SERVICE PRO — SF FILTERS

MASTER INTERCHANGE

MASTER INTERCHANGE

MFG'S NUMBER	WIX NUMBER	MFG'S NUMBER	WIX NUMBER	MFG'S NUMBER	WIX NUMBER	MFG'S NUMBER	WIX NUMBER	MFG'S NUMBER	WIX NUMBER	MFG'S NUMBER	WIX NUMBER
SERVICE CHAMP (Cont'd)		SERVICE CHAMP (Cont'd)		SERVICE CHAMP (Cont'd)		SERVICE PRO (Cont'd)		SERVICE PRO (Cont'd)		SERVICE PRO (Cont'd)	
HP5702	57041 ⁴⁰	P3602	24683	WAF5225	42758	M4459	51334	M10432	WL10058	MA10419	WA9791
HP5895	51283	P3631	24778	WAF5227	WA10111	M4459A	51334	M10435	WL10056	MA10426	WA9792
HP6128	57151	P3651	24783	WAF5230	WA10053	M4460A	51334	M10592	WL10283	MA10492	WA10337
HP6135	57526	P3752	24871	WAF5231	WA10058	M4466	51088	M10649	WL10331	MA10494	WA10395
HP6296	WL10010	P3780	24779	WAF5233	WA10096	M4476	51394	MA16	42349	MA10564	WA10437
HP6311	57064	P3821	49372	WAF5241	WA10059	M4477	57145	MA45	42054	MA10566	WA10680
HP8154	WL10050	P3855	24781	WAF5250	WA9791	M4484	51378	MA91	42098	MA10593	WA10360
HU8224X	57171	P3859	24869	WAF5252	WA10655	M4619	51626	MA92	42101	MA10600	WA10408
HU8351X	57329	P3870	24767	WAF5258	WA10337	M4620	51356	MA103	46165	MA10628	WA10675
KN4372	46174	PH26	51372	WAF5259	WA10394	M4622	51365	MA110	42906	MA10629	WA10237
L3995F	33140	PH2903	51334	WAF5264	WA10416	M4631	51060	MA1149	42170	MC10389C	WP2131
LAF1646	42731 ¹³⁷	S40546	42123	WAF5271	WP10316	M4651	51372	MA3192	46120	MC10487	WP10125
LAF5980	42846 ²⁵⁸	TP1003	WF10453	WAF5272	WA9790	M4670	51085	MA3195	46040	MC10582C	WP10337
	49946 ²⁵⁹	TP1007	WF10226	WAF5274	WA10680	M4674	51177	MA3380	46036	P3986	Volvo 57186
LAF5980	49946FR ²⁵⁹	TP1015	WF10451	WAF5299	49034	M4756	51246	MA3384	46220	SPTD10322	WF10451
LFF6012	33960XE	TP1263	33537	WAF5699	49285	M4757	51145	MA3398	46007	SF FILTERS	
LFF8736	33960	TP1537	33837	WAF7922	49285	M4758	51185	MA3465	46133	SK 3243-HNBR	WF10129
LFF8736B	33960XE	TP3017	WF10122	WAF7942	49293	M4798	57170	MA4343	46134	SL 81382	WA10002
LFH8737	57701	WAF2442	42823	WAF7987	46799	M4798	57170	MA4299	46146	SL 81641	WA10146
LFP7517	57356	WAF2771	46924	WCAF1944	WP10155	M5126	51230	MA4346	46134	SO 4755	57291
LP2016	57311 ²¹⁹	WAF2884	46935	WLAFA3141	49314	M5230	51315	MA4347	46179	SP 4049	57521
	57312 ²¹⁷	WAF2944	42864	WLAFA3231	WA10695	M5247	51223	MA4351	46139	SP 4791	51417
	WL10111 ²¹⁸	WAF3083	49634	WLAFA5028	49876	M5251	51213	MA3591	46084	50010	49908
M5692	57806	WAF3095	49429	WLAFA6907	WA10139FR	M5259	51187	MA3592	46126	HY 10 049	51634
M10254	57161	WAF3096	49498	WLAFA8837	46930FR ²⁶⁰	M5274	57090	MA3593	46128	HY 90 179	WL10062
MO608	33255	WAF3106	49265			M5276	51226	MA4278	46116	HY 90 179/1	WL10062
OF1A	51515	WAF3145	49730	WP842	57806	M5280	51186	MA4297	46147	HY 9164	51071
OF17	51084	WAF3148	49244	WP907	57330	M5288	51522	MA4343	46134	HY 9169	WL10317
OF33	51258	WAF3185	WA10400	WP961	57329	M5308	57210	MA4346	46138	HY 9245	57225
OF40	51061	WAF3201	WA10650	WP962	57171	M5309	57033	MA4347	46179	HY 9334	WL10314
OF40A	51061	WAF3202	WA10646	WP966	57204	M5313	51069	MA4355	46203	HY 9466	WL10044
OF49	51069	WAF3210	WA10419	WP975	57077	M5315	57021	MA4356	46203	HY2841	57501
OF81	51068	WAF3226	WA10771	WP976	57090	M5317	51228	MA4372	46077	HY9137	57450
OF84	51794	WAF3227	WA10415	WP979	57041	M5335	51607	MA4375	46264	HY9283	WL10309
OF109	51390	WAF3592	49120	WP980	57064	M5399	57202	MA4378	46174	HY9627	WL10017
OF111	51040	WAF3598	46975	WP981	57674	M5401	51355	MA4379	46171	HY9677	51487
OF123	51045	WAF3601	49187	WP983	57560	M5401	51355	MA4467	46183	HY13552V	57523
OF165	51287	WAF3605	49043	WP986	57279	M5436	57082	MA4468	46244	HY20532	57755
OF173	51036	WAF3611	49013	WP988	57070	M5438	51227	MA4479	46153	HY90250	WL10002
OF183	51374	WAF3614	49243	WP990	57526	M5465	57303	MA4487	46158	HY90387	WL10051
OF193	51381	WAF3617	49468	WP992	57059	M5476	57079	MA4490	46158	HY90444	57809
OF195	51516	WAF3618	WA10005	WP1008	WL10008	M5505	57203	MA4600	46229	HY95551	51637
OF241	51348	WAF3619	WA10072	WP1013	WL10026	M5511	57171	MA4613	46186	HY95652	57722
OF251	51285	WAF3621	WA10268	WP1014	WL10060	M5514	57009	MA4625	46148	HY97901	57896
OF252	51342	WAF3628	WA10548	WP1015	WL10021	M5526	57311 ²¹⁹	MA4626	46190	J937345	51607
OF253	51324	WAF3904	42843	WP1016	WL7515		57312 ²¹⁷	MA4632	46093	PA 76 226	46938
OF257	51515	WAF3933	42859	WP1017	WL10024	M5526	57312 ²¹⁷	MA4633	46088	PA 76 229	42839
OF260	51774	WAF3958	46873	WP1019	WL10350	M5536	57038	MA4642	46062	PA 76 235	WA9406
OF288	51742	WAF3959	46888	WP1025	WL10025	M5545	57563	MA4644	46162	PA 76 236	WA9519
OF291	51392	WAF3960	42879	WP1026	WL10033	M5545	57563	MA4648	46097	PA 76 244	42341
OF343	51839	WAF3974	42612	WP1027	WL10067	M5564	57171	MA4650	46108	PA 76 245	49112
OF381	51231	WAF3975	42831	WP1027	WL10067	M5579	57329	MA4656	46246	PA 76 246	WA9503
OF381HD	51231	WAF3976	46913	WP1035	WL7522	M5581	Volvo 57187	MA4669	46027	PA 7188	WA6239
OF2167	51521	WAF3983	49116	WP1070	WL10342	M5598	57204	MA4680	46064	PA 7200	WA6217
OF2222	57060	WAF3984	46914	WP3968	57328	M5607	57327	MA4690	46017	PA 7205	46221
OF2500	WL10255	WAF3992	42844	WP3972	51160	M5608	57047	MA4712	46051	PA 7418	WA6185
OF4002	51091	WAF4009	49085	WP3986	57186	M5609	57173	MA4717	46083	PA 7442	42295
OF4006	51042	WAF4021	49191	WPH488	WL10290	M5610	57061	MA4720	46028	PA 7533	46208
OF4007	51522	WAF4025	49018	WPH610	57561	M5646	57062	MA4722	46273	PA 7552	WA6224
OF4422	51607	WAF4027	42188	WPH2878	WL10332	M5690	57062	MA4727	46213	PA 7554	42827
OF4457	51361	WAF4028	49123	SERVICE PRO		M5691	57694	MA4731	46117	PA 7580	46240
OF4459	51334	WAF4030	49057	CF8179	WL10033	M5702	57041	MA4799	46026	PA 7581/2	WA6566
OF4460	51334	WAF4031	49010	M1A	51515	M5830	57512	MA4819	46080	PA 7586	WA6645
OF4466	51342	WAF4032	49121	M11	51398	M5839	57674	MA4831	46095	PA 7587	46799
OF4466HD	51088	WAF4033	49070	M13	51325	M5843	57330	MA4832	46098	PA 7588	WA6567
OF4476	51394	WAF4035	49059	M33	51258	M5848	57029	MA4848	46288	PA 7589	WA6686
OF4477	57145	WAF4042	49102	M39	51289	M5895	57561	MA4852	46144	PA 7590	42213
OF4484	51378	WAF4044	49040	M49	51069	M5909	57560	MA4858	46349	PA 7592	42749
OF4619	51626	WAF4045	49041	M81	51068	M6127	WL10164	MA4859	46339	PA 7593	WA6687
OF4620	51356	WAF4046	49522	M84	51732	M6128	57151	MA4873	46303	PA 7594	42620
OF4622	51365	WAF4048	49926	M85	51630	M6135	57526	MA4877	46289	PA 7608	46302
OF4651	51372	WAF4049	49873	M111	51040	M6160	57260	MA4878	46418	PA 7612	46798
OF4670	51085	WAF4049	49873	M112	51040	M6162	57341	MA4879	46416	PA 7613	WA6562
OF4872	51734	WAF4051	49200	M113	51045	M6291	WL10001	MA4880	46302	PA 7614	WA6539
OF5230	51315	WAF4052	49100	M193	51381	M6311	57064	MA4881	46301	PA 7615	WA6540
OF5313	51046	WAF4055	49460	M195	51516	M7662	57046	MA4882	46306	PA 7617	WA6375
OF5317	51228	WAF4056	49432	M241	51348	M8812	51160	MA5042	46417	PA 7624	42461
OF5317HD	51228	WAF4904	49604	M252	51342	M10001	57059	MA5048	46425	PA 7631	WA6595
OF5399	57202	WAF5189	49570	M257	51452	M10002	57189	MA5089	46081	PA 7633	WA6535
OF5401	51355	WAF5190	49756 ¹⁵⁵	M288	51742	M10023	57462	MA5090	46440	PA 7633-SET	WA6535
OF5408	51224		49756FR ¹⁵⁶	M291	51392	M10040	WL10010	MA5148	46358		
OF5522	57302	WAF5193	WA10298	M316	57211	M10231	57262	MA5192	46253		
OF5895	51283	WAF5194	WA10313	M2222	57060	M10233	WL10021	MA5192	46253		
OF6128	57151	WAF5196	49009	M2500	57045	M10235	57070				
OF6161	57143	WAF5204	49740	M2821A	51394	M10239	57279				
OF6291	WL10001	WAF5213	WA10022	M3056	51385	M10250	57327				
OF7819	57241	WAF5216	WA10000	M4006	51042	M10255	57292				
OF8167	WL10058	WAF5220	49073	M4011	51036	M10260	WL10024				
		WAF5224	49670	M4457	51361	M10335	57241				

FOR REFERENCE PURPOSES ONLY-CHECK VEHICLE APPLICATION LISTING FOR CORRECT WIX FILTER Hsg(Housing) . . . WIX NUMBER is Replacement Element to be used in filter housing assembly.

Italicized Part Numbers May Not Be Available At Time Of Publication.



MASTER INTERCHANGE

SF FILTRES

MASTER INTERCHANGE

Table with 12 columns: MFG'S NUMBER, WIX NUMBER, SF FILTRES (Cont'd), MFG'S NUMBER, WIX NUMBER, SF FILTRES (Cont'd), MFG'S NUMBER, WIX NUMBER, SF FILTRES (Cont'd), MFG'S NUMBER, WIX NUMBER, SF FILTRES (Cont'd), MFG'S NUMBER, WIX NUMBER, SF FILTRES (Cont'd), MFG'S NUMBER, WIX NUMBER, SF FILTRES (Cont'd). Rows list various filter part numbers and their equivalents.

FOR REFERENCE PURPOSES ONLY-CHECK VEHICLE APPLICATION LISTING FOR CORRECT WIX FILTER Hsg(Housing) . . . WIX NUMBER is Replacement Element to be used in filter housing assembly. Italicized Part Numbers May Not Be Available At Time Of Publication. 243 Requires reusable plastic bowl 244 Complete spin-on with drain (no plastic bowl required) 270 Complete spin-on with drain & sensor port (no plastic bowl required)



SF FILTRES

MASTER INTERCHANGE

MASTER INTERCHANGE

MFG'S NUMBER	WIX NUMBER	MFG'S NUMBER	WIX NUMBER	MFG'S NUMBER	WIX NUMBER	MFG'S NUMBER	WIX NUMBER	MFG'S NUMBER	WIX NUMBER	MFG'S NUMBER	WIX NUMBER
SF FILTRES (Cont'd)		SF FILTRES (Cont'd)		SF FILTRES (Cont'd)		SF FILTRES (Cont'd)		SF FILTRES (Cont'd)		SF FILTRES (Cont'd)	
SKL 47077-AK	24489	SL 5860	WA6435	SL 8327	WA6487	SL 8947	42225	SO 4095/1	57214	SO 4974	WL10144
SKL 47078	WP9222	SL 5883	42803	SL 8344	46562 ⁵⁵	SL 60109	42830	SO 4160	51732	SO 4982	57173
SKL 47080-AK	WP9293	SL 6030	WA6440	SL 8349	46562NP ⁴⁷⁶	SL 60110	WA6573	SO 4163/1	51325	SO 4999	WL10282
SKL 47081	49375	SL 6033	WA6463	SL 8363	42137	SL 60112	WA6574	SO 4164	51145	SO 4999/1	WL10282
SKL 47081-AK	49375	SL 6034	WA6404	SL 8363	46836	SL 60114	WA6538	SO 4168	51289	SO 5154	WL7218
SKL 47082	WP9174	SL 6066	WA6117	SL 8364	46837	SL 60115	49068	SO 4169	51765	SO 5216	51187
SKL 47085	24815	SL 6084	WA6406	SL 8386	49462	SL 60117	WA6672	SO 4172	51021	SO 5242	57711
SKL 47086	WP6990	SL 6094	WA6623	SL 8386	49462NP	SL 60135	WA9509	SO 4175	57947	SO 5242/1	57215
SKL 47087	WP6930	SL 6101	42155	SL 8387	49463	SL 60136	WA9511	SO 4179	57657		57711
SKL 47089	WP9246	SL 6121	WA6498	SL 8388	46818	SL 60141	WA9540	SO 4182	51385	SO 5247	51186
SKL 47091-SET	24817	SL 6129	WA6629	SL 8389	46829	SL 60142	WA10160	SO 4185	57409	SO 5247/UMBAU	51144
SKL 47092	WP9260	SL 6134	WA6422	SL 8390	49131	SL 60143	WA10266	SO 4200	57609	SO 97004	WL7489
SKL 47093-AK	24418	SL 6136	WA6439	SL 8391	49132	SL 60146	WA9645	SO 4208	51160	SO 97007	WL7479
SKL 47094	WP9246	SL 6163	46294	SL 8400	WA6597	SL 81040	49075	SO 4216	51732	SO 97009	WL7462
SKL 47095	24684	SL 6177	46547	SL 8402	WA6500	SL 81041	49137	SO 4217	51185	SO 97012	WL7458
SKL 47096	WP9210	SL 6189	42229	SL 8403	WA6488	SL 81069	46735	SO 4218	WL7226	SO 97014	57090
SKL 47097-AK-SET	WP9777	SL 6192	46050	SL 8405	WA6021	SL 81069/1	46735	SO 4336	57210	SO 97015	WL10056
SKL 47101-AK	49371	SL 6193	42366	SL 8422	46202	SL 81073	49811	SO 4358	51100	SO 97020	WL10081
SKL 47106-AK	49370	SL 6196	42303	SL 8430	46434			SO 4358/2	51006	SO 97027	57042
SKL 47119	WP9250	SL 6201	46741	SL 8431	46435	SL 81077	46770	SO 4502	WL7232	SO 97044	WL7446
SKL 47132	WP9252	SL 6208	46415	SL 8442	42119	SL 81078	49961	SO 4571	57211	SO 97111	57213
SKL 47133-AK-SET	WP9318	SL 6212	46430	SL 8444	46393	SL 81107	46652	SO 4572/1	57038	SO 97103	WL10060
SKL 47136-AK	WP9365	SL 6213	49616	SL 8448	49782	SL 81130	WA10001	SO 4580/1	57696	SOE 520	WA10331
SKL 47138	24829	SL 6214	46515	SL 8453	42608	SL 81166	49077		57711	SP 400	51348
SKL 47139	WP2010	SL 6215	46532	SL 8454	42609	SL 81184	49464	SO 4586	WL7229	SP 4014	51334
SKL 47140	WP2026	SL 6216	46525	SL 8475	49076	SL 81190	49990	SO 4595	WL7228	SP 4015	51394
SKL 47141-AK	WP2037	SL 6217	46541	SL 8478	49431	SL 81191/2	WA10134	SO 4597	WL7236	SP 4015/1	51394
SKL 47145	24484	SL 6218	WA10238	SL 8487	49002	SL 81196/1	WA10398	SO 4601	WL7402	SP 4017	51348
SKL 47146	WP2064	SL 6218/1	WA10238	SL 8495	46554	SL 81205	WA10397	SO 4602	57204	SP 4019	51368
SKL 47147	24030	SL 6222	42222	SL 8521	46163	SL 81240	WA10295	SO 4615	57021	SP 4020	51396
SKL 47149	49363	SL 6225	42966	SL 8522	46265	SL 81259	WA10332	SO 4618	57033	SP 4021	57254
SKL 47150	24227	SL 6262	46594	SL 8528	42159	SL 81297	46357	SO 4622	WL7227	SP 4022	51392
SKL 47150-AK	24227	SL 6274	42222	SL 8533	WA6135	SL 81358	WA10246	SO 4626	57185	SP 4024	51334
SKL 47151-AK	WP10159	SL 6289	46510	SL 8534	WA6494	SL 81587	42209	SO 4630	57083	SP 4027	51460
SKL 47166	WP2018	SL 6294	46313	SL 8537	46264	SL 81608	WA10037	SO 4660	WL7283	SP 4028	51083
SKL2483AK	24673	SL 6297	42322	SL 8538	46235	SL 81726	WA10037	SO 4666	57909		51347
SKL2532	24319	SL 6303	46698	SL 8539	WA6101	SL 82005	49275	SO 4674	WL7288	SP 4030	WL7155
SKL2534	49455	SL 6315	WA10013	SL 8541	WA6107	SL 1672	42292	SO 4675	57077	SP 4032	51334
SKL2596	WP10236	SL 6319	46642	SL 8556	42126	SL 1673	42424	SO 4678	57082	SP 4032/1	51334
SKL46083	WP10403	SL 6331	46841	SL 8564	WA6643	SL 1674	46079	SO 4678/1	57082	SP 4033	51067
SKL46118	WP10282	SL 6387	46291	SL 8600	WA6486	SL 1675	42291	SO 4696	WL7286	SP 4037	51839
SKL46119	49820	SL 6392	42194	SL 8601	WA6524	SL 1676	42359	SO 4709	WL7412	SP 4038	WL7178
SKL46145	WP10007	SL 6395	42228	SL 8602	46741		42359FR	SO 4709/1	WL7456	SP 4040	51083
SKL46148	WP10132	SL 6396	WA6596	SL 8647	WA6563	SL 6165	42473	SO 4709/2	51226	SP 4045	51378
SKL46163	WP10268	SL 6398	WA6445	SL 8654	WA6575	SL 6420	WA6565	SO 4709/3	WL10026	SP 4046	51358
SKL46197	24224	SL 6400	46015	SL 8656	42508	SL 8384	49978	SO 4715	57171	SP 4047	51358
SKL46215	WP10188	SL 6401	WA6009	SL 8658	42410	SL 60129	49214	SO 4720	WL7302	SP 4053	51358
SKL46218	24333	SL 6415	WA9467	SL 8659	49511	SL 60132	49405	SO 4731	WL7418	SP 4054	51394
SKL46224	WP10185	SL 6416	WA6564	SL 8662	42875	SL 81017	WA10017	SO 4737	WL7464	SP 4055	51515MP
SKL46235	WP10184	SL 6603	46186	SL 8671	46225	SL 81082	49913	SO 4753	57009	SP 4056	51348
SKL46240	WP10186	SL 6607	46284	SL 8673	42193	SL 81108	46672	SO 4761	57329	SP 4060	51386
SKL46251	WP10262	SL 6615	42218	SL 8674	WA6004	SL 81116	49205	SO 4764	57341	SP 4060/1	51386
SKL46252	49813	SL 6674	42333	SL 8675	WA6003	SL 81247	49292	SO 4774	WL7429	SP 4067	51358
SKL46311	WP10321	SL 6680	WA6504	SL 8676	46165	SL 81261	49558	SO 4779	57674	SP 4068	51348
SKL46371	WP10098	SL 6682	WA6577	SL 8677	46290	SL 81280	49138	SO 4801	WL7294	SP 4069	51394
SKL46372	WP10232	SL 6695	46229	SL 8686	46230	SL 81281	49139	SO 4808	WL7306	SP 4070	51056
SKL46396	WP10177	SL 6704	WA6134	SL 8688	WA6485	SL 81288	WA10396	SO 4812	WL7430	SP 4090	57035
SKL46397	WP10193	SL 8004	46672	SL 8689	WA6033	SL 81312	49859	SO 4818	WL7293	SP 4101	WL7100
SKL46405	WP10261	SL 8015	49592	SL 8693	42200	SL 81314	49182	SO 4825	57186	SP 4107	57207
SKL46478	WP10003	SL 8034	WA10305	SL 8699	46384	SL 81340	WA10060	SO 4825/1	57187	SP 4110	WL10313
SKL46504	49661	SL 8046	WA10239	SL 8700	42402	SL 81353	49021	SO 4826	57303	SP 4116	51358
SKL47002AK	24827	SL 8047	42422	SL 8702	42185	SL 81387	49407	SO 4836	WL7318	SP 4120	WL7217
SKL47025	24689	SL 8048	WA10279	SL 8704	WA6005	SL 81416	49148	SO 4839	WL7305	SP 4122	51342
SKL47030AK	24726	SL 8048/1	WA10279	SL 8705	WA6455	SL 81417	49149	SO 4842	WL7299	SP 4129	51231
	49376	SL 8050	WA10280	SL 8713	WA6386	SL 81421	46934	SO 4844	WL7403	SP 4139	WL7093
SKL47031	24688	SL 8081	42333	SL 8715	WA6388	SL 81454	49972	SO 4845	WL7410	SP 4140	57241
	WP9166	SL 8086	WA6492	SL 8718	WA6459	SL 81455	49973	SO 4854	57262	SP 4141	WL7212
SKL47041AKSET	24686	SL 8087	WA6491	SL 8719	WA6002	SL 81490	49742		57292	SP 4146	57012
SKL47046	24809	SL 8089	WA6506	SL 8760	46183	SL 81617	49222	SO 4864	57170	SP 4153	51088
SKL47050	24523	SL 8090	WA6478	SL 8763/1	WA6501	SL 81618	49294	SO 4865	51230	SP 4162	51516
SKL47071	24482	SL 8120/1	42233	SL 8766	WA6427	SL 81626	WA10141	SO 4867	51246	SP 4186	51182
SKL47071SET	24046	SL 8144	49401	SL 8767	WA6037	SL 81654	WA10842	SO 4868	WL7256	SP 4210	51335
SKV 3811/1	33448	SL 8161	WA6455	SL 8776	42160	SL 81666	49587	SO 4870	51212	SP 4214	51340
SKV 3812	33448	SL 8166	WA6549	SL 8786	42186	SL 82020	49501	SO 4875	57512	SP 4280	51243
SL 82 001	46937	SL 8168	WA6411	SL 8795	42349	SL 82021	49502	SO 4875/1	57512	SP 4300	51820
SL 628	42233	SL 8172	WA6576		WA6433	SL 81334/1	49518	SO 4876	57328		WL10312
SL 1695	42977	SL 8175	WA6383	SL 8801	42906	SO 1204	51302	SO 4878	WL7288	SP 4300/1	51820
SL 4951	49962	SL 8176	WA6385	SL 8809	WA6412	SO 1205/1	51183	SO 4883	57560		WL10312
SL 5600	46414	SL 8178	WA6391	SL 8810	WA6397	SO 1208	57131	SO 4884	51009	SP 4320	51768
SL 5632	46683	SL 8205	WA6483	SL 8813	WA6434	SO 1232	51305	SO 4887	57062	SP 4320/1	51768
SL 5652	42803	SL 8221	WA6496								



MASTER INTERCHANGE

SHELL

Table with columns for MFG'S NUMBER, WIX NUMBER, and filter types: SF FILTRES (Cont'd), SHELL (Cont'd), SHELL (Cont'd), SHELL (Cont'd), SHELL (Cont'd), SHELL (Cont'd). Includes various filter part numbers and their corresponding WIX equivalents.

MASTER INTERCHANGE

FOR REFERENCE PURPOSES ONLY-CHECK VEHICLE APPLICATION LISTING FOR CORRECT WIX FILTER Hsg(Housing) . . . WIX NUMBER is Replacement Element to be used in filter housing assembly.
*Not a direct interchange -refer to application listing
217 Truck or Bus applications with oil filter housing that has a spring-loaded long post - has lid attached to filter
218 Van applications with housing that has spring-loaded long post - has lid attached to filter
219 Only to be used on applications that have a short post without spring in the oil filter housing - no lid attached



SMART — SOFIMA

MASTER INTERCHANGE

MASTER INTERCHANGE

SMART — SOFIMA		SHEPPARD DIESEL		SIEG (Cont'd)		SIMCA (Cont'd)		SKYJACK (Cont'd)		SMART (Cont'd)	
MFG'S NUMBER	WIX NUMBER	MFG'S NUMBER	WIX NUMBER	MFG'S NUMBER	WIX NUMBER	MFG'S NUMBER	WIX NUMBER	MFG'S NUMBER	WIX NUMBER	MFG'S NUMBER	WIX NUMBER
SHELL (Cont'd)		SHEPPARD DIESEL (Cont'd)		SIEG (Cont'd)		SIMCA (Cont'd)		SKYJACK (Cont'd)		SMART (Cont'd)	
SHA187	42729	34070B	33110	OS43	51068	41023	51352	137904	33972	Q0003414 V 003 000 000	WF8034
SHA188	42725 ¹⁵⁵	43247	51503	OS2856	51381	50990D	51006	137924	46449	Q0013871V001000000	WP9293
	42725FR ³⁶⁰	43248	33113	OS3387	51040	105198	51006		46449FR	Q0013871V002000000	WP9293
SHA189	42295	300230	42245	OS3429	51045	F01A1869A	51006	138398	51457	SNAPPER	
SHA190	42188	0310054	51503	OS3535	51036	F01A18694	51006	138402	51790	62294	51215
SHA191	46834	0310063	33113	OS3600	51516	F42A6714	51006	138404	51746	77355	51394
SHA192	46803	0310112	33110	SIERRA		S48052	42373	142301	33595	1719168YP	51215
SHA193	46831	0310123	33113	18-7989	33247	S50990	51006	142330	46438	5021178X3	33011
SHA194	46802	0310130	33113	187758	WL10069	SIMMS		142352	46438NP	7027164	51200
T220	58881	0310143	33110	187786	33204	A 93066	33166 ³⁰⁵	143538	51040	7042715	51269
T221	58878	0310150	33110	187789	33247	A 98066	33166 ³⁰⁵	147071	33361	7062294	51215
T225	58920	0310233	33104	187819	51068	A 98180	WF8018	147072	57085	78235450111	57035
T227	58927	0310252	33104	187824	51069	A 98181	33166 ³⁰⁵	147120	57099	78235450115	57035
T233	58707	0310284	51021	187829	33031	A 98204	WF8018	147130	51334	SOFILTRA	
T235	58929	0310293	51006	187830	33012	A 98243	WF8018	157907	51847	1236-01	42222
T239	58894	0310310	51021	187831	33033	A98160	33166 ³⁰⁵	196889	WF10171	1236-01-00	42222
T246	58886	0310402	51004	187844	33226	A98160	33166 ³⁰⁵	196896	57085	1236-11	42222
T254	58952	SHIBAURA		187845	33225	A98160	33166 ³⁰⁵	197131	46818	1238-01	42126
T255	58939	140517020		187846	33364	A98160	33166 ³⁰⁵	197132	46829	1238-01-00	42126
T256	58937	57000		187849	33226	A98160	33166 ³⁰⁵	197182	33690	1238-11	42126
T1149	58889	SHOP-VAC		187851	33364	A98160	33166 ³⁰⁵	197221	49131	1239-22	42522
T1150	58921	90304	49198	187855	33044	A98160	33166 ³⁰⁵	197222	49132	1239-22-00	42522
T1173	58899	9030400	49198	187856	33032	A98160	33166 ³⁰⁵	406867	33197	1246-10	46532
T1175	58705	9033300	49198	187857	Plastic 33003	A98160	33166 ³⁰⁵	414037	33732	1246-10-00	46532
T1183	58841	9033300	49198	187857	Metal 33003	A98160	33166 ³⁰⁵	414068	57182	1249-02	46560
T1184	58949	9033400	49198	187858	33166 ³⁰⁵	A98160	33166 ³⁰⁵	414069	33682	1249-02-00	46560
T1185	58942	9034000	49198	187860	WF8018	A98160	33166 ³⁰⁵	703047	51496	1249-09-00	46525
T1186	58945	9035000	49198	187862	33943	A98160	33166 ³⁰⁵	704559	57902	1250-02	42920
T1187	58946	9036000	49195	187863	33271	A98160	33166 ³⁰⁵	704560	46562 ¹⁵⁵	1250-02-00	42920
T1189	58994	9039000	49198	187864	33374	A98160	33166 ³⁰⁵	704561	46562NP ⁴⁷⁹	1250-02-00	42920
T1193	58956	SICARD		187866	33225	A98160	33166 ³⁰⁵	706549	46569	1252-02	42924
T1194	58896	304238	42490	187867	33118	A98160	33166 ³⁰⁵	708333	51457	1252-02-00	42924
T1195	58897	304243	42490	187868	33120	A98160	33166 ³⁰⁵	708346	46449	1252-03	46669
T1196	58891	304284	42760	187870	42050	A98160	33166 ³⁰⁵	708346	46449FR	1252-03-00	46669
T1197	58840	308016	42764	187871	51742	A98160	33166 ³⁰⁵	708347	42845	1252-04	42609
T1198	58934	308026	42490	187874	51970	A98160	33166 ³⁰⁵	711158	51515	1252-04-00	42609
T1201	58837	308047	42764	187875	51515	A98160	33166 ³⁰⁵	711455	33361	1256-02	42423
T1202	58917	460961	42890	187876	51061	A98160	33166 ³⁰⁵	751677	46490	1260-93	46547
T1203	58962	460998	42376	187877	51086	A98160	33166 ³⁰⁵	751678	46489	1260-93-00	46547
T1204	58805	461253	42376	187878	51307	A98160	33166 ³⁰⁵	13287305	57181	1261-34	46294
T1206	58936	461470	42764	187879	51036	A98160	33166 ³⁰⁵	43904184	49035 ¹⁵⁵	1261-34-00	46294
T1209	58948	461505	42490	187880	51791	A98160	33166 ³⁰⁵	43904192	49036	1261-44	46415
T1211	58904	461600	42376	187881	51268	A98160	33166 ³⁰⁵	43929124	WF10163	1261-44-00	46415
T1213	58967	461602	42376	187884	51348	A98160	33166 ³⁰⁵	43929124	WF10163	1262-01	46330
T1214	58968	462033	42760	187885	51064	A98160	33166 ³⁰⁵	43929124	WF10163	1262-01-00	46330
T1216	58804	462252	42290	187886	51806	A98160	33166 ³⁰⁵	43929124	WF10163	1262-52	46354
T1217	58877	462321	42890	187887	51773	A98160	33166 ³⁰⁵	43929124	WF10163	1262-52-00	46354
T1218	58951	462358	42376	187888	51773	A98160	33166 ³⁰⁵	43929124	WF10163	1262-53	46515
T1219	58884	462634	42124	187889	46111	A98160	33166 ³⁰⁵	43929124	WF10163	1262-53-00	46515
T1220	58993	10005140	42440 ¹⁵⁵	187890	57145	A98160	33166 ³⁰⁵	43929124	WF10163	1264-01	46541
T1221	58875		42440NP ⁴⁷⁹	187891	57145	A98160	33166 ³⁰⁵	43929124	WF10163	1264-01-00	46541
T1224	58902	80165681	42234	187892	51348	A98160	33166 ³⁰⁵	43929124	WF10163	1264-02	46541
T1225	58995	80165690	42125	187893	51792	A98160	33166 ³⁰⁵	43929124	WF10163	1264-02-00	46541
T1226	58701	P55539	42376	187894	51792	A98160	33166 ³⁰⁵	43929124	WF10163	1264-02-00	46541
T1227	58895	P55561	42490	187895	51970	A98160	33166 ³⁰⁵	43929124	WF10163	1265-01	42608
T1228	58888	P55571	42066	187902	51358	A98160	33166 ³⁰⁵	43929124	WF10163	1265-01-00	42608
T1229	58906			187903	WL10339	A98160	33166 ³⁰⁵	43929124	WF10163	1265-01-00	42608
T1230	58978	SIEG		187904	51348	A98160	33166 ³⁰⁵	43929124	WF10163	1266-53-00	46430
T1231	58994	AS19	42995	187906	57000	A98160	33166 ³⁰⁵	43929124	WF10163	1266-53-00	46430
T1232	58955	AS24	42991	187907	42473	A98160	33166 ³⁰⁵	43929124	WF10163	1267-15	WA10013
T1233	58996	AS136	42095	187909	57356	A98160	33166 ³⁰⁵	43929124	WF10163	1267-15-00	WA10013
T1234	58602	AS146PL	42011	187910	51334	A98160	33166 ³⁰⁵	43929124	WF10163	1267-63	46313
T1236	58840	AS160PL	42020	187911	51358	A98160	33166 ³⁰⁵	43929124	WF10163	1267-63-00	46313
T1237	58841	AS184PL	42054	187913	51358	A98160	33166 ³⁰⁵	43929124	WF10163	1272-02	42119
T1238	58997	AS189PL	42083	187914	51358	A98160	33166 ³⁰⁵	43929124	WF10163	1272-22	42119
T1239	58876	AS303	42067	187915	51348	A98160	33166 ³⁰⁵	43929124	WF10163	1272-22-00	42119
T1240	58969	AS305	42044	187916	51394	A98160	33166 ³⁰⁵	43929124	WF10163	1276-22	42422 ¹⁵⁵
T1241	58815	AS325	42099	187919	33769	A98160	33166 ³⁰⁵	43929124	WF10163	123612	46374
T1245	58614	AS326	42098	187919	33395	A98160	33166 ³⁰⁵	43929124	WF10163	12486807	49181
T1246	58822	AS327	42101	187944	33226	A98160	33166 ³⁰⁵	43929124	WF10163	12686807	49182
T1247	58815	AS328	42098	187945	33225	A98160	33166 ³⁰⁵	43929124	WF10163	S 3149 C	WP9116
T1248	58609	AS329	42097	187968	WF10161	A98160	33166 ³⁰⁵	43929124	WF10163	SOFIMA	
T1251	58605	AS340A	42113	187974	51040	A98160	33166 ³⁰⁵	43929124	WF10163	23 234 00	WL7104
T1254	58601	AS351	42073	187977	WF10173	A98160	33166 ³⁰⁵	43929124	WF10163	2340900	51970
T1262	58613	AS352	42073	237760	33392	A98160	33166 ³⁰⁵	43929124	WF10163	2341000	51749
T1263	58608	AS353	42088	237824	51334	A98160	33166 ³⁰⁵	43929124	WF10163	2341100	51748
T1267	58847	AS1922	42088	1878781	51307	A98160	33166 ³⁰⁵	43929124	WF10163	2344100	57034
T1268	58611	AS3537	42039	1879061	57000	A98160	33166 ³⁰⁵	43929124	WF10163	3175800	33581
T1272	58610	AS3559	46120	1879110	51358	A98160	33166 ³⁰⁵	43929124	WF10163	A7259A	24374
T1273	58030	AS3588	46040	1879111	51358	A98160	33166 ³⁰⁵	43929124	WF10163	CA 301 ECD 1 M	51858
		GS2	Plastic 33002	1879151	57890	A98160	33166 ³⁰⁵	43929124	WF10163	CA301ACD1	51759



MASTER INTERCHANGE

SOFIMA

Table with 8 columns: MFG'S NUMBER, WIX NUMBER, SOFIMA (Cont'd), MFG'S NUMBER, WIX NUMBER, SOFIMA (Cont'd), MFG'S NUMBER, WIX NUMBER, SOFIMA (Cont'd), MFG'S NUMBER, WIX NUMBER, SOFIMA (Cont'd), MFG'S NUMBER, WIX NUMBER, SOFIMA (Cont'd). Lists various filter part numbers and their corresponding WIX and SOFIMA equivalents.

MASTER INTERCHANGE

FOR REFERENCE PURPOSES ONLY-CHECK VEHICLE APPLICATION LISTING FOR CORRECT WIX FILTER Hsg(Housing) . . . WIX NUMBER is Replacement Element to be used in filter housing assembly. *Italicized Part Numbers May Not Be Available At Time Of Publication.*

565 American version



SOFIMA

MASTER INTERCHANGE

MASTER INTERCHANGE

MFG'S NUMBER	WIX NUMBER	MFG'S NUMBER	WIX NUMBER	MFG'S NUMBER	WIX NUMBER	MFG'S NUMBER	WIX NUMBER	MFG'S NUMBER	WIX NUMBER	MFG'S NUMBER	WIX NUMBER
SOFIMA (Cont'd)		SOFIMA (Cont'd)		SOFIMA (Cont'd)		SOFIMA (Cont'd)		SOFIMA (Cont'd)		SOFIMA (Cont'd)	
S 3114 C	WP6978	S 3224 A	WA9433	S 3288 R	57299	S 3413 R	57503	S 3560 A	WA6490	S 4015 NR	WF8302
S 3115 C	WP9260	S 3224 C	WP2080	S 3289 A	46834	S 3416 R	57503	S 3565 R	57040	S 4025 NR	WF8480
S 3116 C	WP9344	S 3224 C1	WP2080	S 3291 A	WA9453	S 3417 A	49000	S 3573 A	WA9674	S 4026 NR	WF8420
S 3118 C	24689	S 3228 C	49375	S 3291 R	51393	S 3417 R	WL7217	S 3573 R	WL7494		WF8479
S 3120 A	46122	S 3228 C	42564	S 3292 A	WA9402	S 3418 R	57207	S 3575 A	42620	S 4030 R	WL7252
S 3120 C	24482	S 3228 C	49374	S 3292 R	57160	S 3419 R	57207	S 3575 R	WL7503	S 4050 NR	WF8357
S 3123 C	24815	S 3229 C	24329	S 3293 A	WA9413	S 3422 A	WA9654	S 3576 A	WA9707	S 4051 NR	WF8363
S 3124 C	WP9250	S 3230 A	WA6004	S 3293 R	57046	S 3424 R	51365	S 3577 R	57521	S 4052 NR	WF8357
S 3125 C	24873	S 3230 C	24904	S 3294 A	WA9416	S 3425 R	WL7216	S 3584 R	WL7527	S 4087 NR	WF8400
S 3129 A	WA6707	S 3230 R	51820	S 3295 A	46340	S 3428 R	WL7203	S 3585 R	WL10001	S 4088 NR	WF8364
S 3130 C	WP9368		WL10312	S 3296 A	WA6542	S 3429 R	51191	S 3587 A	WA10268	S 4100 C	24525
S 3130 R	WL7100	S 3231 A	46443	S 3297 A	WA9560	S 3430 A	WA6241	S 3589 A	WA9744	S 4100 R	51340
S 3131 C	WP9246	S 3232 C	WP6834	S 3297 R	51515MP	S 3432 A	WA6685	S 3591 A	WA9585	S 4101 CA	24765
S 3132 C	WP9276	S 3232 R	51386	S 3298 A	WA9665	S 3435 R	WL7257	S 3593 A	46699	S 4103 CA	WP9117
S 3135 C	WP9386	S 3233 C	WP2092	S 3298 R	51215	S 3436 R	51393	S 3594 A	49022	S 4104 CA	WP9125
S 3136 C	WP9310	S 3234 R	WL7104	S 3299 A	WA9471	S 3440 A	WA6244	S 3595 A	WA9746	S 4105 CA	WP9699
S 3137 C	WP9330	S 3236 A	46303	S 3299 R	57143	S 3440 R	51381	S 3596 A	42368	S 4107 CA	WP6871
S 3138 C	WP6822	S 3236 C	WP9232	S 3300 A	WA9519	S 3442 A	WA9471	S 3597 A	49468	S 4107 NR	33934
S 3140 A	42749	S 3236 C1	49371	S 3301 A	WA9556	S 3451 A	49460	S 3598 R1	57002	S 4108 CA	49372
S 3143 A	46273	S 3237 A	46110	S 3302 A	WA6771	S 3454 DR	51067	S 3599 R1	57143	S 4109 CA	24322
S 3143 C	WP9256	S 3238 A	46388	S 3303 A	49122	S 3455 A	49545	S 3600 A	WA9514	S 4111 CA	WP9113
S 3143 C1	WP9256	S 3238 DR	WL7155	S 3303 A	WA9506	S 3458 R	WL7291	S 3601 A	46162	S 4112 CA	24864
S 3144 C	WP9378	S 3240 A	WA6272	S 3310 R	51460	S 3459 R	51191	S 3603 A	WA10000	S 4113 CA	49261
S 3145 C	24517	S 3241 A	WA9408	S 3312 A	42164	S 3460 A	42155	S 3606 A	WA9598	S 4114 CA	WP9037
S 3146 C	49352	S 3241 R	51452	S 3313 A	49051	S 3462 A	42468	S 3607 A	WA10084	S 4114 NR	WF8474
S 3147 C	24483	S 3243 R	51334	S 3314 A	42272	S 3462 R	51088	S 3609 A1	WA10255	S 4115 NR	WF8455
S 3148 C	24489	S 3244 DR	WL7155	S 3315 A	49843	S 3463 A	42468	S 3610 A	WA6506	S 4116 CA	WP6821
S 3149 C	WP9116	S 3245 A	WA9406	S 3316 A	42800	S 3464 A	46462	S 3619 A	WA9676	S 4117 CA	24905
S 3150 C	24313	S 3246 A	WA9407	S 3317 A	49260	S 3464 R	51224	S 3620 A	WA6565	S 4118 CA	WP6849
S 3152 C	WP9324	S 3246 R	WL7212	S 3318 A	49024	S 3465 A	WA9412	S 3621 A	WA9791	S 4119 NR	WF8409
S 3154 C	WP9318	S 3247 A	WA9497	S 3322 A	WA9494	S 3466 A	49301	S 3622 A	WA9791	S 4120 A	WA6191
S 3157 C	WP9320	S 3248 A	WA6689	S 3325 A	49065	S 3467 A	49728		WA9792	S 4120 R	WL10106
S 3158 C	24673	S 3248 DR	57254	S 3327 A	42182	S 3467 A1	49728		WA9792	S 4121 CA	24673
S 3159 C	WP9252	S 3249 R	51516	S 3328 A	42752	S 3467 R	51068	S 3625 A	49320	S 4122 NR	WF8395
S 3160 A	WA6696	S 3250 A	42341	S 3329 A	42859	S 3468 A	WA9640	S 3628 A	WA9730	S 4124 CA	24489
S 3162 C	WP9162	S 3251 A	42839	S 3330 A	WA6406	S 3469 A	49400	S 3630 A	WA6459	S 4127 CA	WP6977
S 3163 C	WP2002	S 3251 C	WP2076	S 3331 A	WA9521	S 3470 A	WA9652	S 3630 PO	57947	S 4128 CA	24827
S 3164 C	WP9336	S 3251 R	51396	S 3332A	WA9558	S 3471 A	WA9587	S 3631 A	WA9712	S 4130 CA	24686
S 3167 A	WA9404	S 3252 A	WA9565	S 3334 A	WA9475	S 3472 R	51067	S 3632 A	WA9733	S 4131 CA	24118
S 3169 A	WA9530	S 3252 C	WP9092	S 3336 A	46318	S 3473 R	51393	S 3638 A	WA9760	S 4132 CA	24797
S 3171 A	42825	S 3252 R	WL7083	S 3338 A	46322	S 3475 R	51675	S 3645 A	WA9663	S 4132 NR	WF8363
S 3173 A	46105	S 3253 A	WA9522	S 3339 A	WA9557	S 3476 R	51368	S 3648 A	WA9802	S 4133 CA	24726
S 3174 A	42740	S 3253 R	51348	S 3340 A	49876	S 3477 A	WA9666	S 3652 A	WA9807	S 4137 CA	24758
S 3174 R	51340	S 3254 A	WA9526	S 3341 A	49212	S 3477 R	51348	S 3664 A	WA9798	S 4139 CA	49370
S 3177 A	46227	S 3254 R	57241	S 3342 A	WA9545	S 3478 A	WA9731	S 3667 A1	49247	S 4142 CA	WP9183
S 3180 A	WA6730	S 3255 R	51056	S 3344 A	42612	S 3478 R	WL7457	S 3672 A1	49031	S 4144 CA	WP9293
S 3181 R	51515MP	S 3256 A	46203	S 3345 A	49825	S 3479 R	51083	S 3684 A1	49480	S 4146 CA	24418
S 3183 C	WP9348	S 3257 A	WA9420	S 3349 A	WA9573	S 3480 A	46022	S 3720 A	WA6539	S 4148 CA	24631
S 3184 A	WA6695	S 3257 R	51311	S 3351 A	WA9595	S 3482 R	WL7414	S 3750 A	WA6089	S 4149 CA	49373
S 3184 C	WP2070	S 3258 A	WA9401	S 3352 A	WA9563	S 3483 R	51045	S 3780 A	WA6486	S 4151 CA	WP9171
S 3185 R	51068	S 3258 R	51358	S 3353 A	WA9736	S 3484 R	51358	S 3800 R	51394	S 4153 CA	49375
S 3186 C	WP2024	S 3259 A	WA9403	S 3357 A	49465	S 3485 R	51334	S 3801 R	51361	S 4154 CA	49371
S 3188 A	42464	S 3259 R	51358	S 3362 A	49225	S 3486 R	WL7450	S 3802 A	WA6782	S 4156 CA	WP9209
S 3189 A	46915	S 3260 A	WA9600	S 3365 A	49043	S 3490 R	51396	S 3810 A	46114	S 4158 CA	49354
S 3189 C	24631	S 3261 A	WA6262	S 3366 A	WA9505	S 3493 R	57561	S 3820 A	WA6373	S 4159 CA	WP9309
	24688	S 3262 A	WA9452	S 3367 A	WA9610	S 3494 R	WL7467	S 3820 R	57207	S 4161 CA	49366
S 3189 C	WP9166	S 3262 R	57207	S 3368 A	WA9657	S 3496 R	51394	S 3841 A	WA6212	S 4163 CA	49357
S 3190 A	WA9499	S 3263 A	WA6763	S 3369 A	WA9465	S 3497 A	49086	S 3860 A	WA6667	S 4165 CA	24866
S 3190 C	WP2086	S 3263 R	51394	S 3371 A	WA9618	S 3497 R	51607	S 3900 A	WA6500	S 4166 CA	WP9365
S 3191 A	WA9528	S 3264 R	51368	S 3374 A	WA9593	S 3500 A	WA6769	S 3900 B	33310	S 4168 CA	24227
S 3191 C	WP2064	S 3265 A	WA9528	S 3375 A	WA9609	S 3504 A	WA9614	S 3910 A	WA6643	S 4169 CA	WP6841
S 3192 A	42295	S 3265 R	51083	S 3376 A	WA9725	S 3506 A	WA9589	S 3925 A	46025	S 4171 CA	WP9115
S 3195 A	WA6734	S 3268 A	49112	S 3380 PO	57170	S 3515 A1	WA9705	S 3940 A	46525	S 4173 CA	WP9307
S 3202 A	WA6727	S 3272 A	WA6741	S 3381 A	WA6383	S 3519 R	57060	S 3949 A	46206	S 4174 CA	WP9177
S 3205 C	WP6930	S 3273 A	WA9493	S 3382 A	49113	S 3520 A	WA6457	S 3951 A	WA6224	S 4176 CA	49351
S 3206 C	49355	S 3274 A	42823	S 3384 A	WA9551	S 3530 R	WL7083	S 3952 A	WA6206	S 4178 CA	24191
S 3207 A	WA9602	S 3274 DR	WL7178	S 3385 A	WA9554	S 3531 A	46799	S 3953 A	WA6207	S 4194 CA	WP6927
S 3207 C	WP9360	S 3274 R	WL7178	S 3386 A	49069	S 3531 A1	46799	S 3954 A	WA6248	S 4195 CA	24774
S 3208 C	24484	S 3275 A	46215	S 3388 A	WA9605	S 3532 A	WA10268	S 3955 A	WA6226	S 4197 CA	WP6819
S 3208 C1	24484	S 3275 R	57012	S 3390 A	WA9606	S 3533 A	49023	S 3958 A	46114	S 4199 CA	WP2087
S 3209 A	WA9473	S 3276 A	46831	S 3391 A	WA9561	S 3537 A	46207	S 3967 A	46082	S 4199 CA1	WP2087
S 3209 C	WP2018	S 3277 A	42826	S 3392 A	WA9682	S 3540 A	WA6036	S 3968 A	46242	S 4200 A	42906
S 3210 C	WP2090	S 3278 A	WA9639	S 3392 A1	WA9682	S 3542 A	WA9555	S 3969 A	WA6457	S 4202 CA1	WP6801
S 3210 NR	33327	S 3279 A	42831	S 3395 A	WA9658	S 3543 A	WA9569	S 3977 A	42214	S 4210 R	WL7324
S 3210 R	WL7287	S 3279 R	51381	S 3396 A	WA9659	S 3544 A	WA10318	S 3981 A	WA6232	S 4215 CA	49376
S 3212 A	46938	S 3280 A	42834	S 3397 A	WA6650	S 3545 R	WL7426	S 3987 A	WA6481	S 4217 CA	WP2037
S 3213 A	WA6703	S 3280 R	WL7089	S 3399 A	42625	S 3546 A	WA9690	S 3988 A	WA6425	S 4218 CA	WP2097
S 3214 A	WA6778	S 3281 A	42329	S 3400 A	WA9748	S 3547 A	WA9770	S 3990 PO	51183	S 4218 CA1	WP2097
S 3214 R	51515MP	S 3281 C1	WP9106	S 3401 R	57046		WA9830	S 3991 A	46320	S 4219 CA	WP10159
S 3215 A	WA6567	S 3282 A	42468	S 3402 A	42213		WA9761	S 3994 A	42827	S 4219 CA1	WP10159
S 3215 C	WP2026	S 3282 C1	24483	S 3402 R	57046	S 3548 A	WA9761	S 3996 A	46327	S 4220 CA	24756
S 3216 A	WA6686	S 3282 R	WL7203	S 3403 A	49191	S 3549 A1	WA10072	S 4000 O	51100	S 4222 CA	24439
S 3218 A	49074	S 3283 A	WA9550	S 3404 A	49739	S 3552 A	WA9803	S 4003 NR	WF8264	S 4226 CA	24255
S 3218 C	49363	S 3284 A	46213	S 3404 A1	49739	S 3554 A	49104	S 4004 NR	WF8380	S 4226 CA1	24255
S 3220 A	42369	S 3285 A	46104	S 3404 R	WL7069	S 3556 A	WA9670	S 4005 A	46313	S 4228 CA1	WP2073
S 3220 C	WP2020	S 3285 R	51085	S 3405 A	46116	S 3557 A	49208	S 4006 NR	33140	S 4231 CA	24329
S 3221 A											



MASTER INTERCHANGE

SOFIMA

MASTER INTERCHANGE

MFG'S NUMBER		WIX NUMBER		MFG'S NUMBER		WIX NUMBER		MFG'S NUMBER		WIX NUMBER		MFG'S NUMBER		WIX NUMBER	
SOFIMA (Cont'd)				SOFIMA (Cont'd)				SOFIMA (Cont'd)				SOFIMA (Cont'd)			
4240 A	WA6274	S 4912 A	WA9552	S 5095 PE	51187	S 6002 A	46288	S 7106 A	42924	S 7511 A	49782				
4246 CA	WP9347	S 4920 A	42261	S 5096 PE	WL7469	S 6003 NE	WF8256	S 7110 A	WA6596	S 7512 A	49462				
4259 CA1	24511	S 4940 A	46430	S 5097 PE	57291	S 6004 NE	WF10115	S 7111 NC	33166 ⁴⁰⁵		49462NP				
4270 A	42225	S 4999 NR	33327	S 5099 PE	51732	S 6005 NE	WF8240		WF8018	S 7514 A	46836				
4280 A	42136	S 5001 PE	WL7236	S 5100 R	57035	S 6006 NE	WF8241	S 7112 NC	33166 ⁴⁰⁵	S 7516 A	46818				
4300 R	51592	S 5002 A	WA6668	S 5105 PE	57161	S 6008 NE	WF10234		WF8018	S 7517 A	46829				
4310 A	WA6340	S 5002 PE	51226	S 5106 PE	57262	S 6010 NE	33688	S 7129 A	46669	S 7520 A	WA6002				
4320 A	WA6185	S 5003 DR	51429	S 5108 PE	WL7438	S 6011 NE	33173	S 7130 R	51040	S 7520 NR	WF8356				
4323 NR	33358	S 5003 PE	WL7228	S 5115 PE	WL7489	S 6012 NE	WF8392	S 7135 A	WA6575	S 7527 A	42303				
4329 NR	33373	S 5004 PE	51223	S 5120 R	51358	S 6015 NE	33434	S 7138 A	WA6117	S 7540 A	WA6268				
4337 NR	33987	S 5005 PE	57711	S 5124 PE	57947	S 6016 NE	WF10115	S 7149 A	WA6455	S 7546 A	46741				
4339 NR	WF8059	S 5006 PE	57657	S 5130 A	WA6318	S 6017 NE	33634	S 7150 R	WL7083	S 7562 A	42481				
4340 A	WA6478	S 5007 PE	57214	S 5141 PE	WL10008	S 6018 NE	WF8323	S 7153 A	46329	S 7563 A	WA10002				
4341 NR	33954	S 5008 PE	51213	S 5142 PE	WL10025	S 6020 NE	WF8476	S 7154 A	46384	S 7573 A	49464				
4343 NR	WF8302	S 5009 PE	WL7256	S 5143 PE	57330	S 6021 NE	33832	S 7159 A	WA6135	S 7581 A	42912				
4359 NR	WF8267	S 5010 PE	51212	S 5144 PE	WL10056	S 6022 NE	WF8321	S 7165 A	46430	S 7584 A	WA6551				
4360 A	WA6385	S 5011 PE	57210	S 5145 PE	WL7506	S 6025 NE	WF10120	S 7167 A	WA6496	S 7585 A	WA9484				
4370 A	42920	S 5012 PE	WL7232	S 5150 PE	WL7481	S 6026 NE	WF10114	S 7170 A	42522	S 7586 A	49405				
4372 NR	33358	S 5013 PE	57038	S 5151 PE	57042	S 6034 NE	WF8495	S 7171 A	46264	S 7587 A	42829				
4378 NR	33472	S 5015 PE	WL7286	S 5152 PE	WL7490	S 6037 NE	WF8401	S 7172 A	46202	S 7590 A	46277				
4384 NR	WF8121	S 5016 PE	57696	S 5153 PE	WL10024	S 6038 NE	WF8477	S 7174 A	WA6051	S 7593 A	WA6744				
4391 NR	33619			S 5155 PE	WL10059	S 6039 NE	WF8401	S 7181 A	WA6498	S 7594 A	WA9509				
4392 NR	33128	S 5017 PE	57033	S 5156 PE	57909	S 6040 R	51452	S 7182 A	WA6463	S 7595 A	WA9511				
4393 NR	33128	S 5018 PE	57021	S 5159 PE	WL10026	S 6044 NE	WF10314	S 7187 A	42410	S 7596 A	WA9510				
4395 NR	33744	S 5019 PE	WL7226	S 5162 PE	51145	S 6045 NE	WF8429	S 7190 A	WA6623	S 7597 A	49846				
4396 NR	33662	S 5020 NR	33690	S 5163 PE	57090	S 6046 NE	WF8494	S 7191 A	WA6433	S 7598 A	49846				
4397 NR	WF8163	S 5021 PE	WL7303	S 5164 PE	WL7502	S 6047 NE	WF10165	S 7195 A	42402	S 7599 A	42218				
4399 NR	WF8270	S 5022 PE	WL7293	S 5165 PE	57211	S 6052 NE	WF8494	S 7196 A	WA6485	S 7600 NR	33509				
4400 A	42349	S 5023 PE	57083	S 5168 PE	WL7478	S 6054 NE	WF8405	S 7199 A	46183	S 7600 R	51768				
4404 NR	33619	S 5024 PE	57082	S 5167 PE	WL7496	S 6055 NE	WF8433	S 7224 A	42920	S 7601 A	42188				
4408 NR	WF8179	S 5025 PE	WL7288	S 5168 PE	57161	S 6057 NE	WF8313	S 7230 A	42925	S 7601 NR	WF8180				
4409 NR	WF8197	S 5026 PE	WL7418	S 5170 GC	WF8451	S 6058 NE	WF8428	S 7230 R	57241	S 7602 A	WA6629				
4410 A	WA6450	S 5027 PE	WL7294	S 5170 PE	WA6486	S 6059 NE	WF10138	S 7234 A	WA6486	S 7602 A	WA9502				
4411 NR	33138	S 5028 PE	WL7403	S 5171 PE1	WL7509	S 6063 NE	WF10129	S 7239 A	WA6429	S 7604 A	46163				
4412 NR	WF8262	S 5029 PE	WL7318	S 5172 A	WA6435	S 6064 NE	WF10129	S 7250 R	WL7083	S 7606 A	WA9566				
4413 NR	WF8218	S 5030 PE	WL7283	S 5172 PE	57059	S 6074 NE	WF10208	S 7252 A	WA6021	S 7615 A	46770				
4414 NR	WF8238	S 5030 R	57046	S 5200 A	42904	S 6080 N	33167	S 7257 A	WA6445	S 7616 A	WA10397				
4415 NR	WF8213	S 5031 PE	WL7429	S 5210 R	WL7324	S 6100 R	51335	S 7258 A	WA6524	S 7619 A	WA10398				
4416 NR	WF8239	S 5032 PE	WL7299	S 5220 A	WA6023	S 6102 A	WA6698	S 7259 A	24374	S 7621 A	WA9645				
4417 NR	WF8270	S 5033 PE	WL7306	S 5260 A	WA6209	S 6130 A	WA6003	S 7260 PO	57609	S 7621 A1	WA9645				
4418 NR	WF8253	S 5034 PE	57303	S 5302 A	42972	S 6140 R	57207	S 7261 PO	57609	S 7627 A	WA10146				
4420 A	46225	S 5035 PE	57077	S 5320 A	46111	S 6200 A	46165	S 7264 A	49458	S 7628 A	WA10266				
4423 NR	WF10002	S 5036 PE	57215	S 5320 NR	WF8362	S 6203 A	WA9714	S 7265 A	WA6500	S 7629 A	WA9687				
4424 NR	WF8199	S 5037 PE	WL7305	S 5340 A	WA6413	S 6210 A	WA6397	S 7271 A	WA6483	S 7630 A	WA9578				
4426 NR	WF8265	S 5038 PE	51186	S 5392 GC	WF8390	S 6210 R	WL7083	S 7273 A	WA6501	S 7630 R	51182				
4427 NR	WF8263	S 5039 PE	57186	S 5394 GC	WF8439	S 6230 A	42295	S 7282 A	WA6579	S 7636 A	WA9590				
4428 NR	WF8269	S 5040 A	WA6735	S 5400 NR	33358	S 6250 A	46294	S 7284 A	WA10279	S 7639 A	WA10295				
4429 NR	WF8272	S 5040 PE	57187	S 5401 NR	33358	S 6250 R	51372	S 7286 A	49724	S 7640 A	WA6338				
4430 A	WA6269	S 5041 PE	57328	S 5402 A	WA6705	S 6302 A	WA9410	S 7330 R	51324	S 7643 A	WA10238				
4430 NR	WF8264	S 5043 PE	57341	S 5403 A	WA9753	S 6320 A	WA6494	S 7337 A	42875	S 7644 A	WA10246				
4432 NR	WF10084	S 5046 PE	57291	S 5410 A	42185	S 6340 A	42159	S 7340 A	46113	S 7645 A	WA10279				
4433 NR	WF8252	S 5047 PE	WL7410	S 5417 GC	WF8394	S 6360 A	46015	S 7341 A	WA6672	S 7648 A	WA6570				
4437 NR	WF8379	S 5048 PE	57560	S 5430 GC	WF8394	S 6370 A	WA10013	S 7345 A	49961	S 7651 A	49077				
4439 NR	WF8361	S 5049 PE	WL7402	S 5430 PO	51149	S 6380 PO	51305	S 7347 A	WA10001	S 7660 A	WA6388				
	WF8398	S 5050 PE	57009	S 5460 A	WA6407	S 6400 R	WL7083	S 7355 A	WA6538	S 7670 A	46560				
4440 NR	WF8307	S 5052 PE	WL7302	S 5480 PO	51302	S 6490 PO	51732	S 7356 A	46562 ⁴⁷⁹	S 7679 A	WA9479				
4441 NR	WF8312	S 5053 PE	WL7412	S 5490 PO	51183	S 6520 A	WA6403		46562NP ⁴⁷⁹	S 7680 A	46116				
4442 NR	33138	S 5054 PE	WL7456	S 5503 A	WA9630	S 6550 A	42208	S 7357 A	WA10238	S 7680 A NISSAN	46116				
4443 NR	WF8395	S 5055 PE	WL10021	S 5538 PO	51732	S 6600 NR	33467	S 7360 A	WA6422	S 7680 A OPEL	46116				
4444 NR	WF8319	S 5056 PE	WL7292	S 5541 PO	51185	S 6610 N	33167	S 7361 A	42481	S 7688 A	WA9686				
4445 NR	WF8268	S 5057 PE	57512	S 5543 PO	WL7041	S 6620 R	51355	S 7367 A	WA6732	S 7690 PO	WL7039				
4450 NR	WF8326	S 5058 PE	57327	S 5548 PO	51160	S 6638 N	WF10241	S 7371 A	46735	S 7691 A	WA9644				
4451 NR	WF8389	S 5060 A	WA6442	S 5555 PO	WL7043	S 6666 N	33429	S 7385 A	49068	S 7692 A	49143				
4452 NR	WF8419	S 5060 PE	57512	S 5560 A	WA9415	S 6686 N	WF8014	S 7386 A	49068	S 7699 A	WA9467				
4455 NR	WF8371	S 5061 PE	WL7464	S 5583 PO	51187	S 6687 N	WF8178	S 7391 A	WA10002	S 7702 A	WA6784				
4456 NR	WF8339	S 5062 PE	57213	S 5587 PO	WL7218	S 6688 N	WF8177	S 7393 A	WS10002	S 7712 A	49020				
4457 NR	WF8369	S 5063 PE	51009	S 5600 NR	WF8044	S 6689 N	WF8166	S 7397 A	WA10342	S 7760 A	WA6334				
4458 NR	WF10084	S 5064 PE	57674	S 5600 R	51515MP	S 6690 PO	51099	S 7398 A	WA10146	S 7800 A	42170				
4460 NR	WF8305	S 5065 PE	WL7444	S 5601 R	51191	S 6691 N	WF8195	S 7402 A	WA6674	S 7830 A	42170				
4461 NR	33775	S 5066 PE	WL7454	S 5602 A	WA6762	S 6700 R	51340	S 7404 A	WA10280	S 7873 A	42912				
4490 A	46017	S 5067 PE	WL7288	S 5603 R	51191	S 6702 A	WA6779	S 7406 A	WA10239	S 7890 A	WA6577				
4500 R	WL7098	S 5068 PE	57161	S 5610 A	46235	S 6710 NR	33987	S 7408 A	42804	S 7945 A	42422 ⁴⁵⁵				
4510 A	WA6561	S 5069 PE	57062	S 5613 PO	57225	S 6720 A	42525	S 7410 R	WL7183		42422NP ⁴⁷⁹				
4525 NR	WF8247	S 5070 PE	WL7442	S 5630 R	51182	S 6740 A	42170	S 7411 N	33167	S 7987 A	46594				
4530 A	WA6463	S 5071 PE	WL7419	S 5700 R	WL7324	S 6802 A	WA6773	S 7420 A	42172	S 8000 NC	33136				
4580 A	WA6033	S 5072 PE	WL7430	S 5702 A	WA6738	S 6810 A	WA6346	S 7420 NR	WF8360	S 8010 A	46158				
4600 R	51189	S 5074 PE	WL7446	S 5710 R	WL7324	S 6811 N	33112	S 7423 A	42803	S 8012 A	WA9474				
4610 A	WA643														



SOPARIS

MASTER INTERCHANGE

MASTER INTERCHANGE

MFG'S NUMBER	WIX NUMBER	MFG'S NUMBER	WIX NUMBER	MFG'S NUMBER	WIX NUMBER	MFG'S NUMBER	WIX NUMBER	MFG'S NUMBER	WIX NUMBER	MFG'S NUMBER	WIX NUMBER
SOFIMA (Cont'd)		SOFIMA (Cont'd)		SOGEFIPO (Cont'd)		SOGEFIPO (Cont'd)		SOLARIS (Cont'd)		SOPARIS (Cont'd)	
8210 NR	WF8270	S 9820 R	51365	FLI6620	46683	FT5353	33472	0170152000	33472	CV 408	51459
8212 A	42551	S 9870 A	42803	FLI6624	46547	FT5390	51607	0170386001	57017	CV 408 T	51459
8230 A	WA6175	S 9910 R	WL7415	FLI6692	46562 ⁵⁵	FT5433	57159	0190142100	WA10331	CV 424	51083
8240 R	51392	S 9920 A	42462		46562NP ⁴⁷⁹	FT5480	51459	0190142210	33231		51347
8260 A	42486	S 9980 A	WA6019	FLI6700	46841	FT5505A	33152	0203104050	WA10134	CV 425	51820
8260 PO	57409	S 9981 A	WA6019	FLI6788	42609	FT5506	51083	1102736040	57160		WL10312
8280 A	46024	S O110 R	WL7308	FLI6789	46669	FT5527	33662	1102751110	24374	CV 426	51189
8280 PO	51145	S3288C1	24483	FLI6800	46532	FT5583	51307	2004321000	57160		WL7100
8302 A	WA6761	S3324A	WA6751	FLI6872	42481	FT5586H	WL7441			CV 428	51460
8310 R	51189	S3575R1	WL7503	FLI6916	42803	FT5592	WL10020			CV 434	51040
8340 NR	33393	SOGEFIPO		FLI6925	WA10238	FT5598	33954	15	42374		51340
8400 R	51068	FA0455	WF8013	FLI6932	49724	FT5599	33744	15P	42374	CV 436	51335
8402 A	WA6702	FA0586ECO	51187	FLI6935	42875	FT5610	33949	18P	49177	CV 438	51342
8410 AR	24073	FA1559ECO	WL7286	FLI7641	46515	FT5612	33654	19	49177	CV 440	51452
8420 A	42912	FA1571ECO	WF8313	FLI8645	46415	FT5613	57037	19P	49177	CV 443	51083
8460 A	WA6389	FA2571ECO	WF8301	FLI9013	WA10239	FT5655	24196	235P	49231		51347
8500 NR	33472	FA2573ECO	WF8300	FLI9023	46818	FT5657	57299	842	42977	CV 444	51394
8510 A	WA6176	FA3404/2	33167	FLI9039	WA10134	FT5658	33721	848	49076	CV 445	57503
8510 R	51335	FA3430	51305	FLI9043	49961	FT5725	24070	850	46311	CV 446	51189
8530 A	WA6203	FA4161/2	33112	FLI9045	49131	FT5801	57117	862	46311	CV 448	51083
8540 A	WA6366	FA4225	51161	FLI9051	WA10398	FT5805	57017	C475500	49076		51347
8540 R	57503	FA4511	51732	FLI9057	WA10146	FT5806	57117	SOPARIS		CV 466	57207
8560 A	WA6645	FA4577ECO	57512	FLI9059	WA10397	FT5810	WS10002	CA 3	51100	CV 472	51191
8600 R	51820	FA4584	51071	FLI9094	WA10280	FT5813	33775	CA 4	51100		51452
	WL10312	FA4597ECO	57262	FLI9098	49464	FT5814	57140	CA 6	51021	CV 500	57046
S 8600 R RENAULT	51820	FA4820	51765	FLI9099	49558	FT6046	WS10129	CA 437	51385	CV 509	51820
8602 A	49204	FA4830	57609	FLI9101	WA10002	FT6477	51307	CA 539	51289	CV 512	51592
8610 A	WA6597	FA4901A	57609	FLI9105	WA10295	FT6482	51521	CANP 118	33112	CV 513	51791
8630 A	WA6566	FA5377ECO	57711	FLI9110	WA10305	FT6498	51521	CANP 158	WF8013	CV 519	57207
8660 A	WA6391	FA5393	57225	FLI9112	WA10279	FT6516	33006	CANP 359	WL7021	CV 521	51182
8700 R	51243	FA5554ECO	33634	FLI9113	46393	FT6526	57046	CANP 9220	33281	CV 522	57207
8740 A	42830	FA5559ECO	57657	FLI9303	49990	FT6558	WF10084	CANP 9253	33220	CV 530	51361
8790 PO	51071	FA5560ECO	57947	FLI9304	WA10396	FT7465	51820	CAP 60	51305	CVN 198	33358
8800 R	51825	FA5594ECO	57696	FLI9306	WA10238	FT7477	51820	CAP 64	51161	CVN 199	WF8267
8802 A	WA6776		57711	FLI9322	49077	FT7540	51083	CAP 72	57131	CVN 9205	33281
8840 A	42966	FA5595ECO	57215	FLI9323	WA10037	FT8478	WF8018	CAP 85	51732	CVN 9223	33662
8890 A	WA6504	FA5597	33429	FLI9324	WA10141	FT8482A	51311	CAP 279	51149	CVN 9227	33987
8910 A	WA6188	FA5600ECO	WL7424	FLI9328	WA10332	FT8501A	51431		51456	CVN 9231	33149
8920 A	WA6185	FA5634ECO	WF10234	FLI9645	46430	FT8564	51675	CAP 286	51099		33167
8930 A	WA6186	FA5639ECO	WL10062	FP1566	WF8319	FT8593	WF8371	CAP 290	51765	CVN 9249	33472
8940 A	42924	FA5644ECO	57214	FP2509	33128	FT9533	57503	CAP 291	57947		WF8049
8950 A	42126	FA5647ECO	33628	FP2579	WF8369	FT9540	57207	CAP 304	51521	CVN 9263	33152
9000 B	33011	FA5671ECO	WF10115	FP3564HWS	33647	FTA053	WL7089	CAP 326	51006	CVN 9266	33472
9006 AR	24196	FA5804ECO	57213	FP3579	WF8339	GGF018	33713	CAP 327	51100	DH 387	51161
9012 A	WA9400	FA5818ECO	57291	FP4561	WF8268	GGF082	33688	CAP 330	51021	ES 1	33011
9020 A	46198	FA5819ECO	33173	FP4683	33358	GLF122	57947	CAP 359	WL7021		33033
9030 NR	WF8357	FA5820ECO	33688	FP5493A	33472	GLF143	WL7441	CAP 374	51340	FAP 3128	WA6385
9040 A	WA6586	FA5825ECO	57370	FP5514	33138	PA0711	WA6187	CAP 374	51340	FCA 3006	42126
9070 A	WA6086	FA5920	51302	FP5542	WF8179	PA0747	WA9412	CAP 429	57609	FCA 3008	42222
9080 PO	51325	FA5997ECO	57291	FP5771	33827	PA1711	WA6226	CAP 441	57409	FCA 3024	42219
9090 A	WA6037	FA5998ECO	WL10144	FP5782	33713	PA1732	WA6675	CAP 473	51732	FCA 3025	42208
9091 N	WF8013	FA5999ECO	WF10164	FP5829	33405	PA1755	49876	CAP 550	WL7039	FCA 3200	42966
9102 A	46646	FA6372ECO	WL7418	FP5833	33472	PA1777	WA9758	CC 172	33166 ⁵⁰⁵	FCA 3201	42924
9110 A	WA6354	FA7558ECO	57038	FP5836	33231	PA2700	42170	CC 9233	WF8018	FCA 3259	WA10013
9120 A	42228	FA7575	WF8366	FP9477	WF8020	PA4753	WA9558	CC 9244	33166 ⁵⁰⁵	FCA 3304	42422 ⁵⁵
9150 R	WL7083	FA8401A	57131	FT0476	51342	PA6727	WA6535		51100		42422NP ⁴⁷⁹
9202 A	WA6687	FA8522	51145	FT0479	51452	PA7728	WA6583	CD 1309	WF8018	FCA 3305	42423
9212 A	42797	FA9561ECO	WL7306	FT0497B	51191	PA9722	42351	CD 1321	WA6429	FCA 3306	42920
9220 A	WA6169	FA9563ECO	33448	FT0484	33149	PC3804	24808	CV 312	51335	FCA 3308	46642
9230 A	WA6239	FB1277A	51021	FT0535	57046	PC5820	WP9368	CV 314	57503	FCA 3310	46560
9240 A	WA6435	FB6152	51289	FT1515	51067	PC8270	WP10240		51042	FCA 3311	46294
9260 A	WA6574	FB7151A	51385	FT1516A	51348	PC8809	WP9096	CV 320	51452	FCA 3315	42522
9302 A	WA6728	FC1495B	33112	FT1589	51393	PC9819	49366		51515MP	FCA 3321	46669
9310 NR	33128	FC7102B	33167	FT1590	57207		WP9330		51515MP	FCA 3322	42209
9312 A	WA9425	FL0664	WA6435	FT1615	WL7527	PCK8806	WP9215	CV 335	51158	FCA 3344	46741
9320 A	WA6001	FL1677	WA6406	FT2451	51348	PCK8815	24631	CV 336	51515MP	FCA 3348	46532
9320 NR	33721	FL2685	WA6487	FT2466	51592	PCK9819	49366	CV 337	51243	FDA 3117	42048
9330 R	WL7089	FL3913	WA9741	FT2480	33358			CV 338	51768	FDA 3140	46554
9360 A	WA6433	FL4666	42160	FT2566	WL7401	SOLARIS		CV 339	51068	FDA 3142	46414
9380 A	WA10160	FL6918	49908	FT3440	51515MP	0112-142-463	33713	CV 341	51352	FDA 3156	46515
9400 R	51452	FL6996	49458			0120-390-146	57037	CV 346	51361	FDA 3166	46415
9402 A	WA6664	FL7913	WA10160	FT3440	WL7411	0170-386-000	57017	CV 349	51189	FDA 3260	46541
9430 R	WL7324	FL8665	WA6441	FT3465	51768	0203-104-000	42803	CV 350	51411	FDA 3261	46430
9431 R	57035	FL9131	WA10331	FT3476	57035	0203-104-052	WA10134	CV 354	57035	FDA 3263	42608
9431 R1	57503	FLI9131	WA10331	FT3486	51452	1512-100-220	WA10331	CV 357	51307	FDA3106	42335
9502 A	WA9411	FLI2903	WA9479	FT3488	51311	5104-504-020	57131	CV 358	51335	FDA3110	42046
9530 A	WA6179	FLI6416	46554		51521	4894548	33654	CV 366	51340	FDA3111	42045
9540 A	WA6305	FLI6424	42920	FT3584	WL7443	112142450	33713 ²⁴³	CV 368	51515MP	FDA3116	42047 ⁵⁵
9600 NR	33152	FLI6446	42119				WF10246 ²⁴⁴	CV 377	51352		42047NP ⁴⁷⁹
9610 A	46064	FLI6467	42608	FT3592	WF10084	0112142450	33713	CV 378	51189	FDA3310	46560
9630 A	WA6204	FLI6491	46541	FT4584	WL7445	112142463	33713 ²⁴³	CV 379	51340	FFA 3296	46025
9660 A	WA6439	FLI6496	42208	FT4713	33281			CV 382	51361	FPA 3020	WA6490
9680 A	46181	FLI6513	42423	FT4878	51791	0114102051	42803	CV 386	57035	FPA 3033	WA6397
9702 A	42412	FLI6514	42422 ⁵⁵	FT5121	51429	0120310085	57017	CV 394	51342	FPA 3040	46225
9710 R	51411		42422NP ⁴⁷⁹	FT5218	51158	0120390077	WA10331	CV 395			



STAUFF — STEELTECH

MASTER INTERCHANGE

MASTER INTERCHANGE

MFG'S NUMBER	WIX NUMBER	MFG'S NUMBER	WIX NUMBER	MFG'S NUMBER	WIX NUMBER	MFG'S NUMBER	WIX NUMBER	MFG'S NUMBER	WIX NUMBER	MFG'S NUMBER	WIX NUMBER	
SPX FILTRAN (Cont'd)		SSANGYONG (Cont'd)		STANADYNE (Cont'd)		STANADYNE (Cont'd)		STANDARD AIR (Cont'd)		STAUFF (Cont'd)		
F301	58608	66118	43325	30422	33533	35775	33658	SA 6034	42208 ¹⁵⁵	SE070G10B4	57883	
F301G	58608	66118-03309	51187	30422	33976 ²³⁷	35841	33800		42208NP ⁴⁷⁹	SE070G20B	57884	
F302	58611	66118-03409	51187	30422	33533	35899	WF10084	SA 6036	46541	SF6505	51551	
F302G	58611	66509-21101	WF8268	30555	33633	36012	WF10084	SA 6042	46741	SF6510	51259	
F303	58615	66509-21301	WF8268	30727	33149	36241	33609	SA 6043	42609	SF6520	51551	
F305	58904	2319008403	WA9616		33547	36402	33754	SA 6044	46669	SF6621	51202	
F306	58612	2319009001	WA9617	30729	33546	36503	33842	SA 6045	46525	SF6703	51756	
F309	58616	STAHL		31269	33536	36525	33444	SA 6070	WA6398	SF6706MG	51746	
F310	58610	AF104	42112	31300	33632	36551	33313	SA 6076	42522	SF6707MG	51849	
F316	58617	CAF1740	24818	31302	33633	36559	33988	SA 6120	42977	SF6710	51759	
F317	58616	STANADYNE		31385	WF10086	36620	WF8339	SA 6122	49076	SF6711	51860	
F318A	58906	2603	33165	31387	33649	36632	33766	SA 6135	42481	SF6720	51759	
F319	58840	13728	33165	31391	33632	36635	33767	SA 6147	42924	SF6721	51860	
F320	58841	13736	33165	31518	33636	36646	33762	SA 6148	42119	SF6726	51846	
F321	58995	13738	33165	31572	33632	36661	33761	SA 6151	46560	SF6726MG	51846	
F323	57101	13738	33165	31616	33537	36663	33808	SA 6158	42209	SF6730MG	51746	
F324	58324	13738	33165	31617	33533	36682	WF10139	SA 6159	42920	SF6731	51849	
F325	58978	16010	WF8018	31648	33536	36693	WF10198	SA 6161	42966	SF6731MG	51849	
F326	58113	16245	33166 ⁵⁰⁵	31649	WF10087	36729	33809	SA 6163	42422 ¹⁵⁵	SF6790	57408	
F330	58618	16612	33163	31712	33976 ²³⁷	36730	33304		42422NP ⁴⁷⁹	SF631018	51269	
F331	58030	16637	33163	31732	33531	36827	33978	SA 6451	46532	SF631018	51269	
F332	58602	18090	Hsg. 33166 ⁵⁰⁵	31733	33532	36828	33096	SA 6665	49131	SGB9010P	42469	
F335A	58967	18638	Hsg. WF8018	31734	33533	36927	33754	SA 6666	46562 ¹⁵⁵	SL005K10B	57100	
F335P	58967	18639	Hsg. 33370	31735	33756	36995	WF8339		46562NP ⁴⁷⁹	SP010E03B	57864	
F336A	58968	18667	Hsg. 33370	31737	33536	37013	33743	SA 6670	46818	SP010E05B	57121	
F336P	58968	18786	Hsg. 33370	31738	33533	37130	33660	SA 6671	46836	SP010E10B	57121	
F337	58732	19519	Hsg. 33370	31756	33543	37180	33808	SA 6684	49462	SP010E20B	57120	
F340A	58898	19725	Hsg. 33370	31857	33632	37281	33694		49462NP	SP010F03B	57853	
F341G	58970	19797	Hsg. 33369	31865	WF10088	37297	33978	SA 6685	49978	SP010F10B	57855	
F342	58966	19803	Hsg. 33369	31868	33536	37302	33977	SA 6703	46837	SP010F20B	57856	
F342G	58966	19856	Hsg. 33369	31871	WF10092	37327	33977	SA 6705	49132	SP020E03B	57857	
F343A	58844	19903	Hsg. 33369	31872	33546	37617	33808	SA 6721	WA6411	SP020E05B	57861	
F344A	58010	20014	Hsg. 33370	31873	WF10086	37932	33760	SA 6780	46672	SP020E10B	57853	
F345	58020	20018	Hsg. 33370	31875	33537	37968	WF10060	SA 6788	46294	SP020E20B	57861	
F350	58117	20037	Hsg. 33370 (2)	31876	33633	38034	WF8371	SA 6847	49913	SP020F03B	57858	
F351	58118	20115	Hsg. 33370 &	31877	WF10095	38051	33977	SA 6865	49811	SP020F05B	57859	
F352	51064	20152	Hsg. 33370 &	32179	33633	38053	33684		49811NP	SP020F10B	57862	
F358	58906	20541	33366 ⁵⁰⁵	32248	33536	38289	33761	SA 6868	42222	SP020F20B	57862	
F359	58100	21117	WF8018	32302	33548	38290	WF10159	SA 6926	46541	SP030E10B	57887	
F364	58050	21166	33369	32306	33548	38291	WF10032	SA 6954	42920	SP030E10B	57887	
F374	AWD 58843 or 2WD 58846	21167	33369	32311	33536	38292	WF10095	SA 6981	WA10134	SP035F03B	57363	
F379	51365	21236	33166 ⁵⁰⁵	32364	24922	38326	WF10141	SA 6997	46669	SP035F03V	57363	
F382	58070	21311	WF8018	32650	33638	38332	33659	SH 8113	51342	SP045E03B	51685	
F383	58995	21399	33369	32806	33548	38461	33670	SH 8119	51768	SP045E10B	51694	
F387A	58731	21631	33369	32808	33132	38640	WF8371	SH 8148	51791	SP045E20B	51694	
F389	58710	21236	33166 ⁵⁰⁵	32850	33586	38695	33803	SH 8149	51825	SP070E03B	57849	
F391L	58624	22072	WF8018	32898	33548	38893	WF10031	SH 8155	24374	SP070E05B	57848	
F394L	58013	22122	33166 ⁵⁰⁵	32900	33132	39187	33743	SH 8194	51820	SP-070E10B	57852	
F395	WL10374	22177	33371	32916	33546	39422	WF10141		WL10374	SP070E20B	51688	
F398	58127	22221	33371	32917	33546	40047	WF10160	SH 8221	51347	SP070F03B	57847	
F400	58128	22968	33369	32918	33547	40072	WF10147	SH 8227	WL7098	SP070F10B	57522	
F424	58129	23248	33130	32919	33547	40232	WF10139			SP070F20B	57863	
F433	58116	23262	33136	32956	33546	40311	WF10158	STANDARD MOTOR PRODUCTS				
F434	58545	23556	33369	33168	WF10091	40312	WF10140	BF11	42995	SP090E05B	51689	
F436	58040	23775	33130	33317	33633	40376	WF10083	BF13	42991	SP090E10B	51690	
F458	58135	24262	33136	33361	33547	40808	WF10128	BF14	42991	SP090E20B	51690	
F473	58099	24336	33371	33515	WF10082	40834	WF10053	CF1	42998	SP130E03B	51709	
F474	57702	26001A	33165	33748	33748	41407	WF10152			SP130E10B	51709	
F475	58323	26583	33371	33880	33759	42016	WF10169	STAUFF				
F477	58136	26654	33371	33959	WF10090	43225	WF10158	RD070E20B	57808	RD070E20B	57808	
F478	58121	26663	33371	33960	WF10084	43411	WF10140	RTE48G10B	57841	RTE48G10B	57841	
F480	58137	26667	33371	33961	WF10084	43494	WF10150	RTE48G25B	51407XE	RTE48G25B	51407XE	
F483	58369	27288	33136	33962	WF10089	44305	WF10104	SE008E20B	57361	SE008E20B	57361	
F483L	58369	27611	33136	34178	33547	44336	WF10107	SE030B40B	57866	SE030B40B	57866	
F499	58122	28147	33544	34181	33729	44346	WF10106	SE030E03B	57867	SE030E03B	57867	
F503	58890	28148	33545	34210	33637	44632	WF10151	SE030F03B	57869	SE030F03B	57869	
F508	58139	28306	33166 ⁵⁰⁵	34470	WF10084	1709000	51545	SE030F10B	57870	SE030F10B	57870	
F510	58140	28307	WF8018	34492	33548	130427	33976 ²³⁷	SE030F20B	57870	SE030F20B	57870	
F526	58180	28308	33472	34981	33649	132919	33547	SE030G03B	57871	SE030G03B	57871	
F542	58144	29215	33976 ²³⁷	35005	33648	MODEL75	33130	SE030G05B	57870	SE030G05B	57870	
F1036	58656	29571	33531	35270	33747	MODEL80	33136	SE030G10B	57872	SE030G10B	57872	
F1038	58658	29573	33633	35274	33738	WINTER 1000	24153	SE030G20B	57873	SE030G20B	57873	
MIF2P	58964	29578	24921	35332	WF10084	STANDARD AIR			SE030H03B	57874	SE030H03B	57874
		29579	24924	35369	33648	60427	51302	SE030H05B	57875	SE030H05B	57875	
		30221	33532	35370	33668	70395	51183	SE030H10B	57875	SE030H10B	57875	
		30226	33547	35408	33536	101963	51302	SE070B25B	57876	SE070B25B	57876	
		30233	33546	35511	WF10151	105286	51302	SE070C10B	57879	SE070C10B	57879	
				35545	33802	501232	51184	SE070C20B	57880	SE070C20B	57880	
				35547	WF10084	SA 6004	46515	SE070C20B2	57880	SE070C20B2	57880	
				35553	33681	SA 6005	46534	SE070E03B	57877	SE070E03B	57877	
				35564	WF10032	SA 6020	42222	SE070E10B	57883	SE070E10B	57883	
				35612	33149	SA 6021	42126	SE070F03B	57878	SE070F03B	57878	
				35615	33752	SA 6025	42608	SE070F10B	57879	SE070F10B	57879	
				35634	WF10096	SA 6027	46415	SE070F20B	57880	SE070F20B	57880	
				35730	33345	SA 6028	46430	SE070G03B	57881	SE070G03B	57881	
				35733	33680	SA 6032	46294	SE070G05B	57882	SE070G05B	57882	
				35746	33752	SA 6033	46330	SE070G10B	57883	SE070G10B	57883	

FOR REFERENCE PURPOSES ONLY-CHECK VEHICLE APPLICATION LISTING FOR CORRECT WIX FILTER Hsg(Housing) . . . WIX NUMBER is Replacement Element to be used in filter housing assembly.
 Italicized Part Numbers May Not Be Available At Time Of Publication.
¹⁵⁵Standard version ²³⁷ Updated version with plastic Lid ⁴⁷⁹ NanoPro Version ⁵⁰⁵ American version



MASTER INTERCHANGE

STILL — STP

MASTER INTERCHANGE

MFG'S NUMBER	WIX NUMBER	MFG'S NUMBER	WIX NUMBER	MFG'S NUMBER	WIX NUMBER	MFG'S NUMBER	WIX NUMBER	MFG'S NUMBER	WIX NUMBER	MFG'S NUMBER	WIX NUMBER
STEELTECH (Cont'd)		STEIGER (Cont'd)		STENS (Cont'd)		STEBB (Cont'd)		STEYR-DAIMLER-PUCH (Cont'd)		STILL (Cont'd)	
ST3330	51348	28028	51751	100214	42424	H10750711001	57231	990.00.19.0702	46541	512.656	46415
ST3331	51040	28029	42422 ¹⁵⁵	100222	42419	M89630604430	57848	990.12.19.0030	42609	524.560	46025
ST3332	51042		42422NP ⁴⁷⁹	100293	49095			990.12.19.0037	42608	525.475	42170
ST3333	51060	28030	42423	100450	42445	STERLING		990.12.19.0137	42608	133748	33358
ST3335	51526	28031	24071	100469	46387	12612600097	51378	990.12.19.0196	46669	133791	51768
ST3400	51361	28035	33115	100487	42428	19519550118	33283	990.12.19.0701	46541	145801	57085
ST3401	51626	28036	51791	100519	42276	RAIS6484	33624	990.12.19.0705	42608	0159048	46836
ST3402	51085	45184	42927	100533	46449			990.12.19.0705	46741	171568	57210
ST3410	51372	45212	42928		46449FR	STEYR MOTORS		991.12.19.0030	42609	171941	51393
	57899	45213	42927	100598	WA10211	2178582/1	51191	991.12.19.0035	42608	BA8003330207	51381
ST3411	57061	45232	42128 ¹⁵⁵	100659	46139	2203710/0	33124	991.12.19.0705	42608	BA8003330207	51626
ST3412	57021		42128NP ⁴⁷⁹	100663	42828			1620.00.07.0744	57580		57207
	51342	45252	42128 ¹⁵⁵	100758	42444	21798170	51820	1620.00.08.1001	WF8020	STOLPER INDUSTRIES	
	51393		42128NP ⁴⁷⁹	100780	42985	162000080882	WF10032	1620.00.19.0701	46554	38451	42926
ST3422	51516	45253	42132	100784	42323	STEYR-DAIMLER-PUCH		4090730	51085	38463	42555
ST3423	51522	45262	42128 ¹⁵⁵	100812	WA10479	5.361.74.050.010	WA6089	21777450	33358	38464	46583
ST3425	51315		42128NP ⁴⁷⁹	100818	42709	5.402.08.001.B01	33112	21785820	51515	38472	42271
ST3427	WL10164	45263	42132	100887	42442	5.402.08.001.B02	33112	47131179	51494	38472	42271
ST3430	51036	54304	46222	100891	42431	5.590.01.000.356	51765	47135977	46672	38473	42237
ST3441	51355	54304T1	42122	100895	42432	132.00.00.80722	33472 ⁴⁰⁰	47450037	33744	38572	42555
ST3474	57090	64084	42499	100909	42429	185.55.03	33167	71010332	51609	1009120	42556
ST3477	51226	71010	42496	100941	42425	185.55.04	33167	82034615	42330	1015060	42587
ST3500	51515	071010	42495	100958	42322	185.55.05	33167	87356351	49275	1020597	46597
ST3502	57045	71011	42495	100962	42323	209.07.0087	51307	98439682	33472		
	57502	071011	42496	100998	42373 (10)	209.07.36	51452	504287009	WF10024	STONE	
ST3510	51060	181633	46460	102020	42434	209.07.87	51307	540208001B01	33112	C18	51297
ST3511	57202	281000	24073	102226	49135	295.47.0705	51071	712071142	51515	C32	51265
ST3520	51607	435470	33369	102230	42434	301.00.07.1001	51068	5402080801	33112	FH1B	33712
	57620	501911T91	51506	102263	WA10249	311.00.19.0020	46415	5801694035	WF10368	TL2C	51277
ST3530	51734	502689T91	WL10298	102285	42427	311.00.19.0701	46415	62000081001	WF8020	TL3C	51278
ST3540	57312	604452T2	42170	102305	46438	380.95.5163	33167	130100071001	51068	STP	
ST3547	51223		WA6212		46438NP	380.95.5164	33167	130300190100	WA10563	51004	51004
ST3581	57187	901158T1	51749	102319	51749	406.07.16	51307	131100190020	46415	AF10	42070
ST3641	57203	901158T1	51749	102354	WA10168	406.07.18	51452	141185190010	46430	AF13	42051
ST3848	57029	904203S1	46810	102442	WA10912	407.08.0074	57085	161100190020	46532	AF14	42041
ST3972	57047	904203T1	46810	102533	42360	407.08.0074	57085	161100190028	46515	AF19	42080
ST3973	57151	904204T1	46778	102541	42417	407.08.0074	57085	161200190033	46525	AF30	42092
ST3974	57712	906017S1	42637	102549	42420	407.08.0076	33472 ⁴⁰⁰	161500080043	33472	AF32	42081
	57830	906017T1	42637	102800	42801	407.08.0131	33167	162000080886	33808	AF40	42053
ST3980	57041	906018T1	42638	102871	WA10242	407.08.0132	33167	162000080923	WF10032	AF51	42064
ST3981	57173	906443T1	46710	102875	WA10242	407.08.74	33472 ⁴⁰⁰	162000190702	46525	AF91	42071
		906444T1	46563	120137	51365	409.07.0036	51452			AF96	42082
STEIGER		908300T1	46786	120345	Chrysler 51348			42011410300	42977	AF101	42110
90-3941T1	33405	908301T1	46787		Onan 51374 ⁴⁰	409.07.36	57085	42011410300A	42977	AF102	42112
	WF10064	5801439821	WF10314	120360	51334			42821410300	49098	AF111	42160
2829S1	42422 ¹⁵⁵	L102959	46460	120372	51200			42821410300B	49098	AF113A	42147
	42422NP ⁴⁷⁹			120380	WL10318					AF115	42083
9020	42208	STEINBOCK		120471	WL10352	411.85.19.0010	46430	STILL		AF116	46230
09020	42208 ¹⁵⁵	045.229	51732	120483	51056 (12)	480 A 47 0060	57131	0 133 748	33358	AF118	42902
	42208NP ⁴⁷⁹	STEINER		120485	57035	480 A 47 0748	57131	0 133 791	51768	AF120	42087
9026	42119 ¹⁵⁵	21.01	51196	120513	51056 (12)	480 A 47 0780	57131	0 138 616	46515	AF121	42155
	42119NP ⁴⁷⁹	21.001	51463	120517	51762	480AA470060	57131	0 141 758	51191	AF126	42152
09026	42119 ¹⁵⁵	4166483.21	51365	120519	51307	508.10.70.030	WL7098	0 141 762	33472	AF127	42043
	42119NP ⁴⁷⁹	STELLAR		120523	51056	540.20.80.B01	33112	0 141 790	46313	AF129	46020
9027	42965	C6229	51628	120526	51516	540.20.80.B02	33112	0 142 273	51385	AF130	42158
09027	42924	STENS		120626	51516	609 F 07.0060	51765	0 142 290	51342	AF137	42131
9029	42924	050821	WA10411	120634	51394	609 F 07.60	51765	0 143 340	33149	AF141	46016
09029	42924	54019	42433	120678	33012	609.60.728	51765	0 143 315	42170	AF149	42056
9060	42919	54067	51394	120710	51553	610.00.07.0005	51820	0 145 801	51452	AF168	42111
09060	42919	55013	42298	120738	WL10102	610.00.07.0050	51765	0 146 684	33152	AF185	42062
012187	51970	55017	42299	120818	51553	611.00.19.0020	46532	0 146 707	51289	AF186	42063
012334	33384	055165	42985	120842	51586	611.00.19.0028	46515	0 146 921	46122	AF202	42084
012335	51792	56002	42970	120923	51056 (24)	612.00.19.0027	46515	0 155 908	51806	AF222	42122
012336	33360	56014	42373	120934	51394 (24)	612.00.19.0033	46525	0 172 777	57083	AF230	46208
13898	46820	56022	42361	120945	Chrysler 51348 (24)	612.00.19.0037	46554	0 512 656	46415	AF232	46216
013898	46820	56030	42419	120970	Onan 51374 (24) ⁴⁰	614.04.0111	51021	0 522 524	33007	AF235	46279
013898S1	46820	100008	42970	120985	Onan 51374 (12) ⁴⁰	614.07.0111	51021	0 525 475	42170	AF243	42345
13899	46821	100016	42297	120990	51394 (12)	614.07.0263	51021	0 525 981	WA6175	AF248	46291
013899	46821	100032	42374	605279	46641	614.07.105	51021	0 526 500	WA6211	AF251	42367
013984T1	51176	100040	42373	605709	42977	614.08.0739	33112	1 000 011	51189	AF253	46265
014350	42499	100065	42299	1000690	42965	614.08.0740	33112	1 141 762	33472	AF260	46014
17834	24071	100069	42965	1200180	51410	614.09.0739	33112	1 141 790	46313	AF261	42912
017834	24071	100073	42291	1206340	51394	615.00.08.0135	33662	1 142 273	51385	AF277	46295
18498	51758	100081	42292	STEP FILTERS		620.00.19.0701	46554	1 142 290	51342	AF284	WA6169
18502	51259	100085	42435	HA15072	WP10261	620.00.19.0702	46525	1 142 340	33149	AF288	46122
18842	51759	100089	42436	HA15101	24319	700.20.80.492	33011	1 559 08	51806	AF295	46025
019774	33369	100099	46079	HA30676	49980	710.10.70.332	51768	138 616	46515	AF296	42170
022038	51136	100107	42296	HA30677	49979	712.01.19.0021	46415	141 758	51191	AF303	42151
24029	42561	100115	42361	HA38308	WP10007	712.10.71.142	51515	141 762	33472	AF306	42036
28004	51567	100131	42359FR	HA43405	WP10184	712.10.81.072	33033	141 790	46313	AF311	42899
28005	33351	100149	46094	HA43406	WP10186	712.11.90.021	46415	142 340	33149	AF315	42621
28006	51261	100156	42371	HA43407	WP10186	712.20.81.070	33033	146 707	51289	AF316	46059
28007	51422	100164	461								



STP

MASTER INTERCHANGE

MASTER INTERCHANGE

MFG'S NUMBER	WIX NUMBER	MFG'S NUMBER	WIX NUMBER	MFG'S NUMBER	WIX NUMBER	MFG'S NUMBER	WIX NUMBER	MFG'S NUMBER	WIX NUMBER	MFG'S NUMBER	WIX NUMBER
STP (Cont'd)		STP (Cont'd)		STP (Cont'd)		STP (Cont'd)		STP (Cont'd)		STP (Cont'd)	
AF361	42332	AF7834	46103	CAF1770	24897	P771A	51183	S25	51258	S8712	57021
AF366	46149	AF7840	42402	CAF1771	24894	P819	51328	S025	51069	S8765	57090
AF376	46284	AF7855	WA6176	CAF1774	24901	P820	51313	S029	51061	S8806	57033
AF378	42228	AF7856	46241	CAF1779	24869	P821	51327	S30	51069	S8830	57241
AF382	42416	AF7866	46331	CAF1780	24904	P838	57211	S037	51040	S8873	57099
AF383	46113	AF7869	46031	CAF1781	24815	P841	51144	S044	51042	S8994	51355
AF385	42229	AF7883	42214	CAF1792	24857	P844	51230	S045	51045	S9018	57082
AF389	46050	AF7886	42364	CAF1796	24765	P845	51246	S046	51042	S9018R	57082
AF390	42106	AF7887	42365	CAF1800C	24489	P847	51187	S047	51040	S9100	57202
AF394	42466	AF7889	WA6175	CAF1801	24881	P906	51177	S051	51036	S9447	57079
AF399	46217	AF7936	42463	CAF1807P	24687	P929	57171	S051A	51036	S9461	57083
AF402	46172	AF7940	42368	CAF1825P	WP10195	P935	51325	S052	51302	S9549	57311 ²¹⁹
AF404	46150	AF7941	42462	CAF1850P	24065	P961	57329	S070	51100	S9549	57312 ²¹⁷
AF408	46206	AF7943	46464	CAF1851P	24524	P962	57171	S072	51143	S9549	WL10111 ²¹⁸
AF411	46202	AF7948	42485	CAF1852P	24829	P973	57198	S0141	51143	S9584	57303
AF412	46384	AF7957	42726	CAF1873P	24201	P2470	51184	S0178	51310	S9641	57203
AF423	WA6009	AF7960	49074	CAF1874P	24148	P2923	51227	S200PL	51143	S9911	Volvo 57186
AF524	46256	AF7961	42830	CAF1880P	24015	P3968	57328	S0227	51034		Volkswagen 57187
AF526	46225	AF7963	46667	CAF1883P	49700	P3972	51160	S0228	51307	S9911XL	57186
AF530	46329	AF7966	46499	CAF1890P	24017	P7000	24931 or	S373	51794	S9918	57009
AF532	46055	AF7968	42606	CAF1891P	24036		24932	S0400	51516	S9955	57171
AF538	42464	AF7969	42607	CAF1892P	49248	P7001	24931 or	S0561	51342	S9972	57047
AF543	42705	AF7970	42475	CAF1899P	24619		24932	S0765	51300	S9999	57061
AF599	46175	AF7972	42052	CAF1903P	WP10009	P7002	24933	S0771	51193	S10060	57060
AF601	46013	AF7973	49907	CAF1908P	WP10084	P7003	24934	S0966	51374		57060MP
AF605	42079	AF7977	42023	CAF1910P	WP10073	P7004	24935	S02470	51184	S10060XL	WL10290
AF606	42186	AF7978	42306	CAF1913C	24255	P7005	24935 or	S2808	51334	S10075	57327
AF608	46163	AF7980	46823	CAF1914P	WP10129		24936	S2808XL	51334	S10158	57173
AF634	42185	AF7983	42727	CAF1946C	WP2131	P7006	24937	S02815	51452	S10160	57204
AF640	42349	AF7986	42213	CAF1947P	WP10319	P7007	24938	S02817	51392	S10246	57674
AF644	46096	AF7987	46799	CAF1971P	WP10179	P7008	24938 or	S02821	51374	S10246ML	57674
AF661	42224	AF7988	42369	CAF7702	24322		24939	S02825	51034	S10295	57041
AF663	46089	AF7989	46798	CAF7723	49380 or	P7009	24940	S2827	51361	S10323	57062
AF756	46056	AF7992	46493	CAF7728	24867 or	P7011	24941	S02827	51361	S10358	57064
AF824	46041	AF7993	42620	CAF7749	24864	P7012	24942 or	S02830	51361	S10515	57029
AF836	42102	AF7996	46573	CAF7757	24161		24943	S02835	51348	S10590XL	57045
AF895	46224	AF7997	42822	CAF7759	24757	P7013	24944	S02840	51394	S10600	57561
AF928	46141	AF7998	46802	CAF7798	49262	P7021	24949	S02841	57145	S10759	57262
AF1054	42172	AF8191	42168	CAF9957P	WP10428	P7026	24950	S02849	51381	S10759XL	57262
AF1058	46023	AF8240	46038	CAF90123P	WP10142	P7027	24951	S02850	51452	S10855	WL10164
AF1064	46227	AF8309	42261	CAF90124P	WP10099	P8445	51213	S02856	51381	S10855XL	WL10164
AF1088	46173	AF9098	42188	CAF90126P	WP10125	P22065	24945	S2859A	51398	S10955	57526
AF1097	46323	AF9546	46653	CAF90131P	WP10263	PH4	51038	S02865	51390	S10955ML	57526
AF1236	46316	AF22039	42458	CAF90139P	WP10155	PH26	51372	S2869	51334	S10955XL	57526
AF1518	42488 ¹⁵⁵	BE16	42991	CAF90165P	WP10265	PH48R	57060	S2870A	51088	S10992	57279
	42488FR ³⁶⁰	BE59	42995	CAF90167P	WP10277	PH226	51320	S02872	51324	S11008	57070
AF1622	46144	GF6	33271			PH299	51773	S2903	51385	S11008XL	57070
AF1623	42827	GF16	33046			PH787	51839	S2930	51385	S11060XL	57059
AF2340	46887	GF22	33050			PH915	51285	S2965A	51732	S11242	57462
AF2442	42823	GF247	33086			PH920	51368	S2995	51231	S11242XL	57462
AF2782	49136	GF341	33085			PH2008	51228	S3387A	51040	S11427XL	57292
AF2944	42864	GF427	33044			PH2809	51381	S3506	51042	S11462	WL10001
AF3587	42156	GF441	33048			PH2811	51324	S3512	51056	S11473XL	WL17515
AF3591	42625	GF470	33051			PH2819	51768		51056MP	S11490XL	WL10008
AF3593	42972	GF471	33052			PH2843	51094	S3531	51392	S11665ML	WL10010
AF3594	46902	GF473	33049			PH2852	51182	S3569	51452	S11675	WL10056
AF3601	49187	GF474	33054			PH2863B	51523	S3600	57301	S11675XL	WL10056
AF3905	42799	GF475	33081			PH2865	51390	S3614	51348	S11784	WL10024
AF3906	42800	GF481	33481			PH2874	51340	S3675	51522	S11791	WL10350
AF3907	49068	GF483	33483			PH2892	51224	S3675XL	51522	S11792	WL10077
AF3908	49545	GF516	33002			PH7010	51334	S3766	51742	S11794	WL10060
AF3933	42859	GF800	33097			PH7014	51348	S3786	51734	S11794XL	WL10060
AF3954	46889	GF888	33063			PH7015	51358	S3816	51374	S11934XL	WL10033
AF3957	49051	HP1	51622			PH7016	51359	S3950	51381	S11935XL	WL10067
AF3959	46888	LAF388B	46255			PH7018	57013	S3970	51630	S12056XL	WL10345
AF3960	42879	LAF1921	46338			PH7022	51225	S3976	51607	S12060	WL10290
AF3961	46835	LAF2959	49154			PH7024	57514	S3980	51036	S12246	WL10283
AF3962	42829	LAF3953	42105			PH7025	57936	S3985	51626	S90170	WL10286
AF3963	42838	LAF6122	49090			PH7028	51358	S4536	51289	S90186XL	WL10342
AF3965	42839	LFP805	51067			PSA8755HD	42488 ¹⁵⁵	S4967	51394	SA127	42043
AF3966	46915	LFP880	51797				42488FR ³⁶⁰		57530	SA133	42061
AF3978	42661	LP132	51133			PSA9055	42793	S5320	51160	SA136	42095
AF3982	46938	P2	51004			PSA10262	49883 ¹⁵⁵	S5618	57302	SA146	42011
AF3989	46875	P3	51010				49883FR ³⁶⁰	S6607	51365	SA148	42055
AF3991	42737	P4	51006			PSA10881	49250	S6847	51246	SA160	42020
AF4004	49185	P7FF	51080				51622	S6848	51145	SA176	42091
AF4028	49123	P49	51271			S1	51622	S6941	51287	SA184	42054
AF4033	49070	P52	51302			S01	51515	S7073	51185	SA187	42093
AF4037	49900	P70	51100			S2	51372	S7325	51523	SA189	42083
AF5099	42182	P72	51099			S02	51004	S7328	51311	SA192	42088
AF5586	42303	P76	51076			S2XL	51372	S7732	57170	SA303	42067
AF5848	42461	P114	51279			S03	51010	S8081	51223	SA305	42044
AF5858	42285	P122	51121			S04	51006	S8158	51212	SA324A	42116
AF5983	49214	P131	51123			S5	51060	S8212	51378	SA325	42099
AF6009	42272	P138	51156			S07	51049	S8213	51186	SA326	42098
AF7033	46939	P166	51129			S08	51515	S8278	57211	SA327	42101
AF7820	46343	P178	51310			S09	51374	S8316	51315	SA328	42097
AF7821	46170	P765	51300			S16	51085	S8481	57038	SA340A	42113
AF7823	46044	P771	51193			S024	51258	S8530	57210	SA342	42102

FOR REFERENCE PURPOSES ONLY-CHECK VEHICLE APPLICATION LISTING FOR CORRECT WIX FILTER

Hsg(Housing) . . . WIX NUMBER is Replacement Element to be used in filter housing assembly.

Italicized Part Numbers May Not Be Available At Time Of Publication.

¹⁵⁵ Standard version ²¹⁷ Truck or Bus applications with oil filter housing that has a spring-loaded long post - has lid attached to filter ²¹⁸ Van applications with housing that has spring-loaded long post - has lid attached to filter

²¹⁹ Only to be used on applications that have a short post without spring in the oil filter housing - no lid attached ³⁶⁰ Flame Retardant Version



MASTER INTERCHANGE

STP

MASTER INTERCHANGE

MFG'S NUMBER	WIX NUMBER	MFG'S NUMBER	WIX NUMBER	MFG'S NUMBER	WIX NUMBER	MFG'S NUMBER	WIX NUMBER	MFG'S NUMBER	WIX NUMBER	MFG'S NUMBER	WIX NUMBER
STP (Cont'd)		STP (Cont'd)		STP (Cont'd)		STP (Cont'd)		STP (Cont'd)		STP (Cont'd)	
SA347	42049	SA6395	46244	SA8295	46798	SA10088	49069	SA11482	WA10036	SAF307	42349
SA351	42073	SA6478	46173	SA8475	46444	SA10092	49053	SA11494	49830	SAF329	42101
SA352	46165	SA6479	46153	SA8547	46463	SA10093	49064	SA11500	49670	SAF331	42097
SA353	42906	SA6491	46150	SA8548	46462	SA10094	49114	SA11525	WA10111	SAF332	42099
SA376	42159	SA6541	46156	SA8601	42486	SA10110	49634	SA11759	WA10548	SAF341	42153
SA381	42057	SA6543	46277	SA8602	42472	SA10115	49102	SA11858	WA10215	SAF348	42098
SA568	42143	SA6544	46229	SA8606	46472	SA10118	49192	SA11876	WA10268	SAF351	46244
SA2740	42349	SA6545	46240	SA8613	46465	SA10159	49116	SA11888	WA9791	SAF353	46077
SA3159	42106	SA6555	46093	SA8625	42834	SA10161	49184		WA9792	SAF360	46147
SA3300	42077	SA6558	46148	SA8636	42476	SA10162	46807	SA11895	WA10085	SAF372	46242
SA3373	46123	SA6576	46170	SA8713	42749	SA10163	49155	SA11948	WA10296	SAF409	42049
SA3424	42140	SA6619	46190	SA8729	42605	SA10165	49065	SA11950	WA10304	SAF574	42057
SA3425	42141	SA6625	46159	SA8747	46699	SA10169	49172	SA11969	WA10400	SAF584	42077
SA3468	46025	SA6626	46917	SA8755	46678	SA10171	49223	SA11970	49704	SAF601	46013
SA3475	42140	SA6629	46343	SA8755HD	42488 ¹⁵⁵	SA10173	49145	SA12050	WA10417	SAF602	46120
SA3490	42912	SA6664	46082		42488FR ³⁶⁰	SA10190	49104	SA12051	WA10416	SAF603	46019
SA3492	42096	SA6807	46064	SA8760	46803	SA10191	49175	SA12061	WA10339	SAF604	46042
SA3497	42908	SA6821	46058	SA8766	42797	SA10192	49067	SA12063	WA10419	SAF608	46163
SA3501	46255	SA6828	46097	SA8767	42525	SA10193	42826	SA12064	WA10650	SAF611	46084
SA3523	42103	SA6849	46053	SA8805	42384	SA10199	49846	SA12073	WA10415	SAF633	42143
SA3537	42039	SA6850	46027	SA8817	42329	SA10217	49846	SA12076	WA10437	SAF636	42140
SA3549	46220	SA6867	46227	SA8911	42564	SA10228	49933	SA12091	WP10316	SAF641	42224
SA3552	42153	SA6900	46044	SA8922	42825	SA10234	49225	SA12092	WA10680	SAF662	46090
SA3559	46120	SA6937	46062	SA8925	46648	SA10242	46935	SA12182	WA10679	SAF663	46089
SA3566	46007	SA7007	46323	SA8956	42341	SA10255	42838	SA12183	WA10697	SAF664	42245
SA3588	46040	SA7017	46246	SA8958	42572	SA10256	49843	SA12258	WA10695	SAF665	42218
SA3597	46013	SA7094	46108	SA8960	46678	SA10261	46930 ¹⁵⁵	SA12260	WA10771	SAF697	42096
SA3621	46016	SA7098	46107	SA8969	42524		46930FR ³⁶⁰	SA90113	WA10096	SAF735	42039
SA3637	46048	SA7142	46057	SA8970	46674	SA10262	49883 ¹⁵⁵	SA90136	WA10125	SAF736	42103
SA3647	46036	SA7167	46083	SA8997	42385		49883FR ³⁶⁰	SA90140	WA10315	SAF753	46220
SA3648	46037	SA7174	46026	SA9053	46677	SA10270	49886	SA90143	WA10271	SAF773	46040
SA3649	46041	SA7224	46092	SA9054	42389	SA10271	49113	SA90144	WA10124	SAF785	46036
SA3660	46133	SA7284	46021	SA9055	42793	SA10324	49545	SA90145	WA10171	SAF826	46046
SA3681	46046	SA7344	46028	SA9073	42412	SA10328	49122	SA90153	WA10334	SAF875	46138
SA3688	46202	SA7351	46017	SA9113	42728	SA10330	49876	SA90155	WA10394	SAF905	46179
SA3717	46132	SA7365	46051	SA9115	46646	SA10343	49010	SA90159	49896	SAF918	46140
SA3725	42194	SA7369	46110	SA9269	46573	SA10344	49058	SA90160	WA10431	SAF925	46180
SA3785	46047	SA7414	46080	SA9277	46340	SA10346	49000	SA90162	WA10415	SAF926	46047
SA3814	46084	SA7417	46288	SA9286	42891	SA10347	49146	SA90172	49257	SAF971	46132
SA3873	42170	SA7420	46303	SA9332	42484	SA10348	49018	SA90173	49258	SAF974	46139
SA3901	46077	SA7421	46117	SA9345	42729	SA10349	49057	SAF 104	42904	SAF1031	46133
SA3902	46180	SA7426	46098	SA9359	46322	SA10359	49120	SAF 109	46165	SAF1032A	46134
SA3903	46138	SA7431	46327	SA9360	46673	SA10464	49056	SAF 134	46165	SAF1042	46128
SA3914	46144	SA7432	46425	SA9361	46802	SA10465	49727	SAF 261	42912	SAF1043	46126
SA3915	46140	SA7438	46417	SA9392	42551	SA10466	49429	SAF 299	42170	SAF1046	46174
SA3916	46139	SA7440	46213	SA9400	46728	SA10467	49040	SAF 300	42133	SAF1096	46153
SA3924	46179	SA7597	46302	SA9401	42725 ¹⁵⁵	SA10468	49041	SAF 340	46165	SAF1129	46088
SA3998	46235	SA7598	46301		42725FR ³⁶⁰	SA10490	49157	SAF 641	42141	SAF7828	46064
SA4275	46050	SA7600	46398	SA9409	42972	SA10494	49066	SAF4	42020	SFSA3902	46180
SA4303	42136	SA7605	46308	SA9441	42740	SA10495	42863	SAF31	42091	SL10590	57045
SA4309	46116	SA7614	46390	SA9459	46653	SA10497	49023	SAF50	42116	SMO00	24931
SA4325	46042	SA7617	46207	SA9471	42190	SA10498	49212	SAF50A	42116	SMO01	24932
SA4365	46111	SA7620	46298	SA9482	46834	SA10498	49212	SAF51	42064	SMO02	24933
SA4381	46149	SA7626	46109	SA9492	46902	SA10500	49344	SAF52	42067	SMO02	24933
SA4520	46113	SA7628	46095	SA9493	42188	SA10538	46913	SAF54	42077	SMO03	24934
SA4521	46135	SA7640	46272	SA9516	42731 ¹⁵⁷	SA10539	49191	SAF74A	42113	SMO04	24935
SA4540	46113	SA7651	42295	SA9525	42164	SA10540	49059	SAF86	42063	SMO05	24936
SA4568	46198	SA7666	46052	SA9555	42086	SA10551	49224	SAF91	42071	SMO06	24937
SA4576	46221	SA7669	42016	SA9563	46253	SA10650	49460	SAF92	42072	SMO07	24938
SA4778	46147	SA7730	46289	SA9564	46831	SA10677	49310	SAF96	42082	SMO08	24939
SA4779	42224	SA7737	46339	SA9589	42846 ²⁵⁸	SA10685	49894	SAF97	42073	SMO09	24940
SA4830	46146	SA7738	46349		49946 ²⁵⁹	SA10692	49459	SAF107	42153	SMO10A	51389
SA4939	42333	SA7755	46002	SA9589	49946FR ²⁵⁹	SA10693	49235	SAF110	42906	SMO12	24941
SA4940	46183	SA7764	46388	SA9600	49063	SA10694	49728	SAF117	46165	SMO13	24942
SA4958	46089	SA7774	46416	SA9603	46887	SA10699	49400	SAF118	42909	SMO15	24944
SA4964	42174	SA7775	46104	SA9646	46915	SA10720	49270	SAF123	46024	SMO16	51348
SA5056	46134	SA7816	46162	SA9662	46879	SA10741	49320	SAF124	42097	SMO17	51358
SA5056B	46814	SA8010	46306	SA9662	46879	SA10785	49293	SAF127	42097	SMO18	51359
SA5057	46128	SA8014	42177	SA9669	42885	SA10835	49350	SAF127	42043	SMO22	51215
SA5058	46126	SA8033	46395	SA9681	46873	SA10867	49158	SAF131	42911	SMO22	51215
SA5125	46242	SA8037	46441	SA9683	46888		49739	SAF132	42083	SMO63	57936
SA5350	46320	SA8038	46440	SA9687	46804		49739	SAF132	42083	SMO66	24949
SA5466	46273	SA8039	46418	SA9762	42750	SA10881	49250	SAF133	42061	SMO69	24950
SA5522	42285	SA8040	46358	SA9778	42013	SA10889	49210	SAF141	46016	SMO70	24951
SA5595	46105	SA8052	46193	SA9778	42013	SA10957	49430	SAF142	46007	SO2856A	51381
SA5876	42351	SA8069	46195	SA9838	42843	SA10990	49730	SAF146	42011	STP1	51515
SA6304	46203	SA8099	46383	SA9875	49054	SA10994	49208	SAF148	42055	STP7	51049
SA6305	42218	SA8121	42015	SA9894	49640	SA10997	49604	SAF168	42111	STP16	51068
SA6306	46090	SA8133	46443	SA9895	46975	SA11002	WA10298	SAF178	42088	STP16X4	46940Q
SA6333	46158	SA8142	46416	SA9898	42612	SA11070	49243	SAF184	42054		46940R
SA6334	46152	SA8162	46318	SA9902	42831	SA11170	49049	SAF212	42095	STP24	51258
SA6362	46264	SA8188	46245	SA9944	46924	SA11206	49022	SAF234	46158	STP25	51069
SA6366	46174	SA8205	46081	SA9969	49117	SA11227	49288	SAF241	46156	STP29	51061
SA6367	46171	SA8208	46215	SA9977	46914	SA11250	WA10006	SAF252	46264	STP43RP	57007R
SA6369	46023	SA8209	46456	SA10013	42844	SA11257	49746	SAF283	46116	STP44	51042
SA6370	46184	SA8221	46035	SA10014	49115	SA11413	49211	SAF295	46025	STP45	51045
SA6375	46015	SA8225	46667	SA10015	49119	SA11422	49468	SAF296	42170	STP47	51040
SA6376	46186	SA8243	46253	SA10064	42752	SA11426	WA10000	SAF298	46025	STP51	51036
SA6377	46182	SA8269	46484	SA10083	49156						



SULLAIR — SULLIVAN-PALATEK

MASTER INTERCHANGE

MASTER INTERCHANGE

Table with columns for MFG'S NUMBER, WIX NUMBER, and filter models. It is organized into sections: STP (Cont'd), SUBARU (Cont'd), SUBARU (Cont'd), SULLAIR (Cont'd), SULLAIR (Cont'd), and SULLAIR (Cont'd). Each section lists various filter models and their corresponding WIX numbers.

FOR REFERENCE PURPOSES ONLY-CHECK VEHICLE APPLICATION LISTING FOR CORRECT WIX FILTER Hsg(Housing) . . . WIX NUMBER is Replacement Element to be used in filter housing assembly.

Italicized Part Numbers May Not Be Available At Time Of Publication.
Standard version Flame Retardant Version NanoPro Version American version



MASTER INTERCHANGE

SUZUKI

Table with columns for MFG'S NUMBER, WIX NUMBER, and various filter models under categories: SULLIVAN-PALATEK, SUNOCO (Cont'd), SUNOCO (Cont'd), SURE (Cont'd), SURE (Cont'd), SUZUKI (Cont'd), and SUZUKI (Cont'd). Includes part numbers like 00521082, 0521082S, 521110, etc.

MASTER INTERCHANGE

FOR REFERENCE PURPOSES ONLY-CHECK VEHICLE APPLICATION LISTING FOR CORRECT WIX FILTER Hsg(Housing) . . . WIX NUMBER is Replacement Element to be used in filter housing assembly.

Italicized Part Numbers May Not Be Available At Time Of Publication.
40 Not a direct interchange -refer to application listing 138 With Bracket 139 Without Bracket 155 Standard version 479 NanoPro Version 505 American version



TAYLOR MACHINE — TCM

MASTER INTERCHANGE

MASTER INTERCHANGE

MFG'S NUMBER	WIX NUMBER	MFG'S NUMBER	WIX NUMBER	MFG'S NUMBER	WIX NUMBER	MFG'S NUMBER	WIX NUMBER	MFG'S NUMBER	WIX NUMBER	MFG'S NUMBER	WIX NUMBER
SUZUKI (Cont'd)		SUZUKI (Cont'd)		TADANO		TAKEUCHI (Cont'd)		TAMROCK (Cont'd)		TAYLOR MACHINE (Cont'd)	
16516-78E00	WL7178	1651066G02EXP	57046	36670750010	51679	TY12915035153	51334	81619359	46294	4044356	42522
16516-78E00-000	WL7178	1651084Z00	51040	99707008877	WA10134	TY12990155850	33128	81621979	51791	4044357	46560
16516-78E01	WL7178	1651085F00	51391	99707307349	33634	Y1G37711211	46836	81649209	51068	4044367	51594
16516-78E01-000	WL7178	1651087J00	57890	99707308218	33628	Y10450055710	33262	81721319	49131	4044406	42520
95860-51K00	WP9348	1651092J00	51360	99707309139	49464	Y11911712570P	46569	81732769	51690	4044407	42521
95860-51K00-000	WP9348	1651093J00	57145	99707811526	33713 ²⁴³	Y12406612510	46270	81893749	57852	4044408	42520
95860-58J01	WP9314	1651093J00	57145		WF10246 ²⁴⁴	Y12455035110	51568	81900659	33358	4044417	46722
95860-58J01-000	WP9314	2644086Z00	WL10389			Y12910055650	33507	85545689	42276	4044434	46854
95860-62J00	WP9314	2695061A00	58889			Y12915035150	51334	86891509	49061	4044435	46855
95860-62J00-000	WP9314	3436005	24949			Y12994812621	46836	86892109	46693	4044442	42547
95860-63J10	WP9314	9586080J00	49700			YP822858	42985	86903339	42209	4044443	42546
95860-63J10-000	WP9314	9586085Z00	24902					86979819	46560	4044447	42493 ⁴⁷⁹
95861-54G00	WP9386	9586086Z00	24906					86979949	42522		
95861-54G00-000	WP9386	9586157L00	24120					87028009	46672		
95861-54J00	24475	9586165D00	24899					87171519	42801		
95861-64J00	24200	9586178J11	24872					87171649	49592		
95861-64J00-000	24200	9645887J	51040					87198539	46829		
95861-64J01	24200	96553450	42826					88042159	46698		
95861-64J01-000	24200	99000990KX023	33166 ⁵⁰⁵					88239239	33626 ⁵⁵		
95861-64J10	24200		WF8018								
95861-64J10-000	24200	99000990C100	57046								
95861-71L00	WP9320	99000990C309	57207								
95861-71L00-000	WP9320	991052004	33757								
95861M68K10	WP2024	1378082400	46182								
95861M68K10B00	WP2024	1378083010	46235								
95861M68K30	WP2024	1540080000	33387								
95861M68K30-000	WP2024	1540182400	33500								
95861M68K10000	WP2024	1541086501	33331								
99000-990YJ-002	WA6707	1561082001	51348								
99000-990YJ-003	46186	1650045810	24931								
99000-990YJ-004	46082	1650696015	42919								
1378002B00	WA10798	1651005240	WL10339								
1378005G00	24283	1651024501	24949								
1378005G10	24283	1651025000	24949								
1378010H00	24235	1651045040	24931 ⁴⁹								
1378028C10	24239		24932 ⁴⁹								
1378036E20	24235	1651081400	51056								
1378037F20	24235		51056MP								
1378044E00	24242	1651081401	51056								
1378045G00	24291		51056MP								
1378050Z00	46116	1651081402	51056								
1378052D00	42737		51056MP								
1378054G10	42752	1651081403	51360								
1378054L00	49340	1651082001	51348								
1378054LA0	46116	1651082210	51356								
1378054LA0	46116	1651082700	51056								
1378057L00	49008	1651083011	51348								
1378058B20	46207	1651087703	51056								
1378058BS0	46207		51056MP								
1378060GS0	46193	1813380A00	51348								
1378065D10	46195	2657082300	58701								
1378077ES0	46195	9910520005	33757								
1378078J00	46902	9910520006	33583								
1378078K00	49800	144508050001	WA6506								
1378080J00	49005	K1101300001	24279								
1378084E00	WA9550	K1101300008	24209								
1378084Z00	42831	K110131271	24119								
1378085Z00	42826	K520100001	57932								
1378086Z00	42838										
1378108H00	WA10843										
1378119B00	24283										
1378143G00	WA10845										
1541050F00	33386										
1541052D00	33510 ¹³⁸										
	33873 ¹³⁹										
1541052D20	WF10009										
1541060A01	33284										
1541063B01	WF8133										
1541086Z00	33850										
1543050G00	33569										
1543060G00	33572										
1640062G00	33572										
1651003G00X07	51359										
1651005A00	51348										
1651006B00	51359										
1651006G00	51359										
1651007J00	51359										
1651007J00000	51359										
1651025C00	24949										
1651029F00	57931										
1651034E00	51359										
1651035G00	57932										
1651044D00	51359										
1651044D10	51359										
1651051A20	57145										
1651060B01	51348										
1651061AV0	57530										
1651061AV1	57530										

FOR REFERENCE PURPOSES ONLY-CHECK VEHICLE APPLICATION LISTING FOR CORRECT WIX FILTER Hsg(Housing) . . . WIX NUMBER is Replacement Element to be used in filter housing assembly.

Italicized Part Numbers May Not Be Available At Time Of Publication.

⁴¹Not a direct interchange - refer to application listing ¹³⁸With Bracket ¹³⁹Without Bracket ⁵⁵Standard version ²⁴³Requires reusable plastic bowl ²⁴⁴Complete spin-on with drain (no plastic bowl required) ³⁶¹Flame Retardant Version ⁴¹⁹With self-venting drain ⁴²⁰With standard drain ⁴⁷⁹NanoPro Version ⁵⁰⁵American version



MASTER INTERCHANGE

TECH-STRAN — TECNECO

MASTER INTERCHANGE

MFG'S NUMBER	WIX NUMBER	MFG'S NUMBER	WIX NUMBER	MFG'S NUMBER	WIX NUMBER	MFG'S NUMBER	WIX NUMBER	MFG'S NUMBER	WIX NUMBER	MFG'S NUMBER	WIX NUMBER
TECALEMIT		TECALEMIT (Cont'd)		TECALEMIT (Cont'd)		TECALEMIT (Cont'd)		TECHNOLAB (Cont'd)		TECH-STRAN (Cont'd)	
B 6	46165	B 392	WA6212	FB 5457	51189	FP3306	51193	T1801063	42522	GFT466	33087
B 7	42160	BES 1018	42011		51307	FP3308	51184	T1801064	42919	GFT467	33066
B 9	42155	FA 2037/10	33114	FB 5457	51311	FP3309	51188	T1801071	42066	GFT469	33085
B 11	33310	FA2001	Hsg. 51183		51521	FP3311	51309	T1801184	42608	TF642B	42988
B 14	42155	FA2014	Hsg. 51183	FB 5463	51189	FP3315	51309	T2008219	42143	TF87B	42991
B 18	33167	FA2022	Hsg. 51183	FB 5465	51820	FP3316	51188	T2008944	42938	TFB59B	42995
B 79	46230	FA2023	Hsg. 51183		WL10312	FP3316	51309	T2010265	46239	TFB73B	42994
B 85	33153	FA2028	Hsg. 51183	FB 5471	51191	FP3334	51313	T2500228	46404	TFG14B	33046
B 86	33156	FA2029	Hsg. 51183		51452	FP3339	51099	T2500254	51631	TFG19B	33019
B 91	33508	FA2031	Hsg. 51183	FB 5471	51515MP	FP9371	33271	T2500255	51676	TFG44B	33027
B 93	33310	FA20093	Hsg. 51302		51773	FP9395	51337	T2500256	51680	TFG77B	33049
B 130	WA6422	FA2023101	Hsg. 51183	FB2052	51184	FP9410	51307	T5204373	42096	TFG795B	33081
B 131	WA6433	FB 2058	51515MP	FB2055	51312	FP3305105	51302	T5208221	42811	TFG61B	Plastic 33002
B 136	42155		51806	FB2066	51342			T5500008	51775		Metal 33032
B 142	WA6430	FB 2059	51068 or	FB3311	51309			T5500024	51049	TFG61MB	Plastic 33002
B 148	42186		51189	FB3315	51309	AR296	WA6650	T5500092	51092		Metal 33032
B 158	42222	FB 2059	WA6340	FBG2344	51183	ARL4150	WA6340	T5500222	51622	TFG61PB	Plastic 33003
B 160	42126	FB 2062	51521	FD 2269	33006	ARL6091	WA10030	T5500388	51759		Metal 33033
B 162	42906	FB 2063	WL7098	FD 2270	33007	ARL8834	WA6211	T5500882	51084	TFG427B	33044
B 166	46225	FB 2064	51335	FD 2271	33033	DSF0202	24374	T5500915	33118	TFG441B	33048
B 168	WA6412		51515MP	FF 3313	51302	FC164	33167	T5501551	51551	TFG470B	33051
B 173	46015	FB 2068	51515MP	FF 5330	33358	FC165	33112	T5501553	51553	TFG471B	33052
B 177	WA6383		51806	FF 5332	33472	PH346	57131	T5501670	51970	TFG476B	33093
B 183	WA6407	FB 2069	51521		WF8049	PL180	51385	T5503293	51506	TFG481B	33481
B 191	WA6398	FB 2071	51515MP	FF 5439	33405	PL425	51732	T5503712	51807	TFG483B	33483
B 193	42200	FB 2074	WL7324	FF 5445	33662	PS1084	51730	T5505150	51408	TFGA423B	33040
B 194	42349	FB 2082	33405	FF 5467	33153	PSL171	51307	T5507624	51820	TFGC607B	33054
B 196	WA6439	FB 2086	51768	FF 5468	33153	PSL277	51749	T08171026	46612	TFGC627B	33095
B 198	WA6440	FB 2089	33358	FF 5469	33153	PSL280	51607	T08176106	46531	TFGC635B	33086
B 200	WA6388	FB 2091	51460	FG 2313	51302	PSL408	51460				
B 201	WA6427	FB 2094	51352	FG 2362	51302						
B 202	WA6033	FB 2095	51342	FG 2381	51300						
B 204	46111	FB 2096	51820	FG 2407	51300						
B 205	WA6427	FB 2097	51083	FG 2436	51001						
B 206	WA6385		51347	FG 2470	51184						
B 208	WA6411	FB 2097	51460	FG 2471	51300						
B 209	WA6002	FB 2098	51083	FG 2471	51300						
B 210	WA6463		51347	FG2303	51193						
B 216	46020	FB 2099	WL7098	FG2306	51183						
B 217	WA6211		WL7415	FG2308	51300						
B 218	WA6178	FB 3313	51302	FG2314	51183						
B 245	42170	FB 3338	51305	FG2326	51343						
B 247	WA6414	FB 5300	57035	FG2330	51300						
B 256	42119	FB 5307	51347	FG2336	51521						
B 257	42208	FB 5308	51340	FG2338	51183						
B 258	42608	FB 5308	51340	FG2344	51183						
B 271	42422 ¹⁵⁵	FB 5311	WL7324	FG2348	51184						
	42422NP ⁴⁷⁹	FB 5313	51361	FG2376	51193						
		FB 5314	51040	FG2412	51183						
B 276	42423	FB 5321	51394	FG2457	51343						
B 283	46430	FB 5321	57503	FG2472	51309						
B 284	46541	FB 5321	WL7324	FH 1727	51302						
B 285	46554	FB 5324	57241	FK 9303	51184						
B 286	46525	FB 5324	57241	FK 9303	51184						
B 289	WA6179	FB 5325	57503	FK 9312	33112						
B 290	WA6404	FB 5326	51361	FK 9314	WF8020						
B 294	42172	FB 5327	51460	FK 9323	33167						
B 298	46135	FB 5328	51083	FK 9324	33167						
B 304	42912	FB 5328	51083	FK 9366	33166 ⁵⁰⁵						
B 317	WA6457	FB 5337	51083	FK9307	51184						
B 331	42170	FB 5337	51460	FP 3300	51183						
B 347	WA6429	FB 5342	51088	FP 3301	51300						
B 348	WA6218	FB 5343	51182	FP 3303	51184						
B 350	WA6391	FB 5344	33149	FP 3305	51302						
B 352	46221	FB 5345	51083	FP 3312	51302						
B 353	WA6194		51347	FP 3313	51183						
B 356	WA6170	FB 5400	51452	FP 3317	51193						
B 357	42229	FB 5401	51411	FP 3320	51300						
B 359	46291		51459	FP 3320	51184						
B 360	WA6386	FB 5401	51773	FP 3321	51305						
B 361	46122	FB 5404	WL7100	FP 3335	51305						
B 362	WA6009	FB 5405	51335	FP 3338	51305						
B 366	WA6089	FB 5416	51335	FP 3347	51327						
B 367	WA6575	FB 5418	51050	FP 9366	33166 ⁵⁰⁵						
B 368	46290	FB 5419	51340		WF8018						
B 369	46290	FB 5421	51334	FP 9369	33114						
B 370	42174	FB 5422	51189	FP 9376	51343						
B 371	46010		WL7100	FP 9390	51302						
B 373	WA6175	FB 5434	51381	FP 9392	51302						
B 374	42194	FB 5435	51626	FP 9435	51305						
B 375	42228	FB 5434	57207	FP 9470	WL7021						
B 377	46050	FB 5435	51324	FP 9502	51183						
B 378	WA6389		57046	FP 9580	51731						
B 379	46025	FB 5442	51791	FP 9581	51071						
B 381	WA6169	FB 5443	51791	FP 9603	51732						
B 382	WA6176	FB 5444	51158	FP 9612	WL7039						
B 385	42193	FB 5446	57207	FP 9613	51325						
B 387	46198	FB 5449	51392	FP 9617	51010						
B 388	46114			FP 9618	51385						
B 389	WA6490			FP3304	51184						

FOR REFERENCE PURPOSES ONLY-CHECK VEHICLE APPLICATION LISTING FOR CORRECT WIX FILTER Hsg(Housing) . . . WIX NUMBER is Replacement Element to be used in filter housing assembly.
 Italicized Part Numbers May Not Be Available At Time Of Publication.
¹⁵⁵ Standard version ⁴⁷⁹ NanoPro Version ⁵⁰⁵ American version



TECNECO

MASTER INTERCHANGE

MASTER INTERCHANGE

MFG'S NUMBER	WIX NUMBER	MFG'S NUMBER	WIX NUMBER	MFG'S NUMBER	WIX NUMBER	MFG'S NUMBER	WIX NUMBER	MFG'S NUMBER	WIX NUMBER	MFG'S NUMBER	WIX NUMBER
TECNECO (Cont'd)		TECNECO (Cont'd)		TECNECO (Cont'd)		TECNECO (Cont'd)		TECNECO (Cont'd)		TECNECO (Cont'd)	
AR 163	WA6506	AR 299 PM	42462	AR 423 PM	WA6272	AR 691 PM	WA6675	AR 5408 PM	WA6582	AR 22051 PM	46104
AR 165	46235	AR 299/1 PM	42462	AR 424 PM	WA6274	AR 700-i	46547	AR 5431 PM-J	46110	AR 29150 PM-S	WA9573
AR 167-J	WA6577	AR 300 PM	WA6243	AR 427 PM	WA6260	AR 709-i	WA6086	AR 5434 PM-R	42303	AR 29168 PM-S	WA9413
AR 168	WA6597	AR 301 PM	WA6315	AR 429	WA6435	AR 720-i	46414	AR 5466 PM-J	46273	AR 30125/1 PM	42329
AR 169 PM-J	46064	AR 302 PM	WA6265	AR 430 PM	WA6337	AR 724-i	42225	AR 5646 PM	46318	AR 30126 PM	WA6764
AR 170	42193	AR 305 PM	WA6224	AR 430 PM-S	46114	AR 734-i	42920	AR 5657 PM	WA6521	AR 36188 PM	49122
AR 171 PM	WA6562	AR 306 PM	42464	AR 431	WA6430	AR 736-i	WA10013	AR 5781 PM	42485	AR 036620 HPM	WA9545
AR 174	WA6414	AR 307 PM	WA6207	AR 434	WA6478	AR 761-i	46741	AR 5820	WA9568	AR 39219 PM	42859
AR 176 PM	WA6341	AR 308 t	46329	AR 436	42159	AR 766-i	42410	AR 5826 PM	WA6345	AR 42192 PM	WA9420
AR 177 PM	46120	AR 309	46230	AR 437 PM	46113	AR 790	42200	AR 5898 PM	WA6373	AR 05018777 PM	42329
AR 178 PM	WA6176	AR 309 PM	46206	AR 443 PM	WA6244	AR 824 PM	42136	AR 5898 PM-S	WA6695	AR 46754989	WA6372
AR 180-OV	WA6005	AR 310 t	46384	AR 445	42194	AR 828	42333	AR 5944 PM-J	42605	AR 51793172	WA9578
AR 183 PM	46114	AR 311 PM	46156	AR 447	WA6526	AR 843	46022	AR 5945 PM-J	42606	AR 96536696PM-J	42831
AR 185 PM	WA6188	AR 312 PM	46097	AR 453-i	WA6036	AR 854	WA6033	AR 6051	WA6441	AR MINI D	42800
AR 186 PM	WA6346	AR 313	WA6533	AR 454	WA6533	AR 855-J	46264	AR 6655	42748	AR 10334PM	WA9557
AR 186 PM-S	WA6346	AR 313 t	WA6051	AR 457 PM	WA6268	AR 867 PM	46116	AR 6690 PM-J	46162	AR A001 PM	49301
AR 187 PM	WA6212	AR 314 PM	42214	AR 458 PM	WA6366	AR 869	46181	AR 6806	46202	BN 500	33006
AR 188 PM	WA6188	AR 315 PM	WA6318	AR 459 PM	WA6305	AR 871 PM	WA6202	AR 6867 PM	46227	CK 200	WP9260
AR 189	WA6501	AR 316	WA6003	AR 461 PM	42177	AR 873 S	WA6486	AR 7146 PM	WA6320	CK 224	24857
AR 190-OV	WA6524	AR 317 PM	46114	AR 462 PM	WA6245	AR 879 C	WA6429	AR 7351 PM-J	46017	CK 321	WP9280
AR 191 t	WA6445	AR 318 PM	WA6206	AR 464 PM	WA6319	AR 879 S	WA6429	AR 7440 PM	46213	CK 1827	WP9314
AR 193	WA6383	AR 319 PM	WA6248	AR 464 PM-S	WA9463	AR 899-OV	WA6019	AR 8070 PM	42368	CK 1830-C	WP9293
AR 193 t	WA6643	AR 320 PM	46208	AR 465 PM	WA6238	AR 906	46181	AR 8208 PM-J	46215	CK 1910	WP9344
AR 198 PM	WA6188	AR 321 PM	46240	AR 467 PM	WA6338	AR 907-i	WA6135	AR 8779 PM	WA6686	CK 1919	24483
AR 200 D	42906	AR 322 PM	46114	AR 468 PM	42168	AR 909	WA6037	AR 8889 PM	42620	CK 1919-C	24483
AR 200	WA6385			AR 469 PM	WA6335	AR 944 PM	46127	AR 8922 PM-J	42825	CK 2243	WP9250
AR 200 PM	WA6276	AR 323-OV	WA6004	AR 470 PM	42351	AR 984-i	WA6132	AR 8956 PM	42341	CK 2504	WP9242
AR 201 PM	42285	AR 325 PM	46135	AR 472 PM	WA6314	AR 987-i	WA6577	AR 8986	WA6636	CK 2544	WP9368
AR 203 PM	46082	AR 326 PM	42295	AR 473	WA6429	AR 988-i	WA6504	AR 9002-i	46818	CK 10055	24418
AR 208 PM	WA6257	AR 327 PM	42295	AR 474 PM	WA6535	AR 994-i	WA6072	AR 9041 PM	WA6705	CK 10055-C	24418
AR 209 PM	46198	AR 328 PM	WA6581	AR 475 PM-S	WA6595	AR 1370	WA9509	AR 9079 PM-J	46288	CK 10067	WP9212
AR 210 PM	WA6216	AR 329 PM	WA6239	AR 476 PM	42170	AR 1444-FG PM-S	WA6741	AR 9080 PM-S	WA6730	GS 014	33166 ⁶⁰⁵
AR 211 PM-R	WA6170	AR 330	46015	AR 477 PM	46240	AR 2001	WA6744	AR 9093 PM-S	WA6700		WF8018
AR 213 PM	46122	AR 332 PM	46674	AR 478	42830	AR 2010 PM-J	46195	AR 9094 PM-S	WA6701	GS 014 L	WF8020
AR 214 PM-R	WA6191	AR 334 PM	46221	AR 482-i	42209	AR 2011 PM	46798	AR 9096 PM	WA6692	GS 24/00	WF8384
AR 219-OV	42228	AR 335	WA6385	AR 484-i	42126	AR 2015-i	WA6118	AR 9097 PM	WA6567	GS 24/01	WF8408
AR 220 PM-R	46291	AR 336	WA6496	AR 492-i	46330	AR 2016	WA6698	AR 9339 PM-J	42564	GS 025	33167
AR 221	WA6564	AR 337	WA6506	AR 493-i	46525	AR 2019 PM-J	46646	AR 9441 PM-J	42740	GS 030	33112
AR 222	WA6483	AR 338-OV	WA6485	AR 495-i	46669	AR 2021 PM	WA6707	AR 9473 PM	WA6696	GS 033	WF8013
AR 223-OV	WA6021	AR 339 PM	WA6226	AR 498-i	42924	AR 2022 PM	WA6583	AR 9482 PM-J	46834	GS 038	33167
AR 225-OV	WA6023	AR 340 PM	WA6374	AR 501 PM	42170	AR 2023 PM	WA6727	AR 9489 PM-J	46443	GS 57	33472
AR 226 PM-R	WA6380	AR 341 PM	42367	AR 503-i	WA6487	AR 2027 PM	WA6730	AR 9497 PM	49074	GS 58	33472
AR 229 PM	WA6169	AR 342	WA6427	AR 511-i	46642	AR 2029 PM	WA6687	AR 9525 PM-J	42164	GS 58 A	WF8238
AR 231	WA6404	AR 343 PM	WA6241	AR 521	WA6500	AR 2031 PM	WA6769	AR 9544 PM	49204	GS 59	33619
AR 234 PM	WA6185	AR 344 PM	WA6269	AR 523-i	WA6575	AR 2032 PM	WA6770	AR 9573 PM	WA6773	GS 60	WF8179
AR 235 PM	46111	AR 346	WA6411	AR 526-i	46294	AR 2033 PM	WA6771	AR 9628 PM	WA9528	GS 65	WF8044
AR 236	WA6494	AR 346 t	WA6498	AR 535 PM-J	WA6253	AR 2035 PM	42972	AR 9628 PM-S	WA9528	GS 66	33467
AR 237	WA6440	AR 349 PM	WA6205	AR 540-i	42608	AR 2036 PM-S	WA6566	AR 9629 PM	WA9400	GS 67	33509
AR 239-OV	WA6001	AR 352 PM	WA6201	AR 541-i	42609	AR 2037 PM	WA6734	AR 9634 PM-S	46939	GS 68	WF8213
AR 240 M	WA6386	AR 353-OV	WA6517	AR 542-i	46554	AR 2038 PM	WA6761	AR 9636 PM	42823	GS 69	33152
AR 240 PM	WA6194	AR 354	WA6463	AR 556-i	42208	AR 2038 PM-S	WA9425	AR 9647 PM-S	WA9499	GS 70	33619
AR 247 PM	42172	AR 358 PM	WA6203	AR 560-i	46415	AR 2039 PM	WA6728	AR 9649 PM	WA6749	GS 71	WF8197
	WA6249	AR 359 PM	WA6179	AR 562-i	46541	AR 2043 PM	42213	AR 9651 PM	WA9404	GS 82	33281
AR 250 PM	WA6174	AR 360 PM	WA6178	AR 565-i	WA6283	AR 2046	46202	AR 9680	49214	GS 97	33358
AR 252 OV	WA6023	AR 361-OV	46016	AR 573-i	WA6089	AR 2047 PM	WA6674	AR 9694 PM	WA9406	GS 97/1	33373
AR 253	WA6457	AR 363	WA6459	AR 575-i	WA6107	AR 2048 PM	WA6702	AR 9695 PM	WA9407	GS 110	33472
AR 256	WA6403	AR 365 PM-R	WA6457	AR 579-i	46284	AR 2049 PM-J	WA6664	AR 9696 PM	WA9408	GS 112	33281
AR 257-OV	WA6002	AR 367 PM	46327	AR 590-i	46515	AR 2050 PM-S	WA6673	AR 9708 PM	42625	GS 118	33662
AR 259	42402	AR 368 PM	WA6566	AR 592-i	42222	AR 2059 PM-S	WA9411	AR 9751 PM	WA9452	GS 124	33327
AR 260 PM	46026	AR 369 PM	WA6204	AR 595-i	WA6117	AR 2060 PM	WA6688	AR 9770 PM-S	WA9470	AR 9770 PM-S	WA9470
AR 262	WA6549	AR 370 PM	46025	AR 598-i	42126	AR 2062 PM	WA6680	AR 9847 PM	WA9412	GS 127	WF8059
AR 263	WA6565	AR 371 PM	WA6211	AR 601	WA6563	AR 2063 PM-J	WA9530	AR 9847 PM-S	WA9412	GS 139	33128
AR 264 PM	42525	AR 375	WA6455	AR 602 PM-R	WA6697	AR 2065 PM	WA6762	AR 9847 PM-S	WA9412	GS 140	33138
AR 264/1 PM	WA9403	AR 379 PM	WA6217	AR 604 PM-J	42607	AR 2074	49068	AR 9923 PM-S	WA9453	GS 141	33138
AR 268 PM	46667	AR 380 PM	WA6177	AR 610	46290	AR 2075 PM	WA6738	AR 9924 PM	WA9471	GS 162	33149
AR 269 PM	46667	AR 384 PM	WA6223	AR 621	WA6398	AR 2076 PM	WA6779	AR 9924 PM-S	WA9471	GS 162 T	33149
AR 270 PM	46667	AR 388 PM-R	42366	AR 624	WA6023	AR 2077 PM	WA6784	AR 9932 PM	WA9469	GS 181	WF8068
AR 271 PM	WA6313	AR 389 PM	WA6618	AR 625 PM	WA6209	AR 2077 PM-S	WA6784	AR 9943 PM-S	WA9560	GS 182	WF8068
AR 273 PM	WA6539	AR 390	WA6486	AR 627 PM	WA6367	AR 2079 PM	42412	AR 9943 PM-S	WA9560	GS 201	33393
AR 274 PM	WA6540	AR 391 PM	WA6271	AR 628 PM-J	42486	AR 2080 PM	42799	AR 9951	WA9511	GS 202	WF8059
AR 275 PM	WA6528	AR 392 PM	WA6232	AR 629	WA6574	AR 2080 PM-S	WA9538	AR 10023 PM-S	WA9526	GS 203	33393
AR 278 PM-S	WA6260	AR 399 PM	42827	AR 637	WA6422	AR 2083 PM	WA6782	AR 10024 PM	WA9503	GS 204	WF8121
AR 280 PM	WA6257	AR 399 PM-S	WA6321	AR 639	WA6433	AR 2090 PM	42389	AR 10046-OV	WA9566	GS 205	33690
AR 282 PM	WA6684	AR 400 PM	WA6187	AR 645	WA6407	AR 2092 PM	WA6763	AR 10050 PM	49024	GS 208	WF8163
AR 284	WA9467	AR 403 PM-R	42229	AR 657-i	WA6576	AR 2096 PM-J	WA9433	AR 10051 PM	WA9493	GS 212	WF8265
AR 285 PM	WA6180	AR 404 PM-R	42174	AR 658 PM	WA6645	AR 2121 PM	WA9448	AR 10058 PM	WA9473	GS 213	WF8239
AR 286 PM	WA6529	AR 405 PM-S	WA6735	AR 667	WA6388	AR 2245 PM	49260	AR 10077 PM	WA9469	GS 216 HWS	WF8277
AR 288 PM	49522	AR 406 PM	WA6213	AR 669	WA6439	AR 2584 PM	WA9522	AR 10086 PM-J	42834	GS 219	WF8269
	WA6778	AR 408 PM-R	WA6009	AR 673	WA6481	AR 2617 PM-J	WA9506	AR 10216	49846	GS 221	WF8253
AR 289 PM	46383	AR 409	WA6586	AR 674 PM	WA6522	AR 2708	42748	AR 10294 PM-S	WA9519	GS 226	WF8268
AR 290 PM	42177	AR 410	WA6672	AR 675 PM-R	46050	AR 2861 PMx2	42822	AR 10327 PM-S	WA9559	GS 227	WF8272
AR 291 PM	WA6261	AR 411 PM	46320	AR 677 PM	WA6334	AR 3575 PM	WA6776	AR 10333 PM	WA9561	GS 229	WF8264
AR 292 PM	WA6173	AR 411 PM-S	46320	AR 679 PM	WA6669	AR 3698 PM	46799	AR 11100-i	49978	GS 230 HWS	33647
AR 293 PM	42365	AR 413 PM	42749	AR 683 PM	WA6668	AR 4312 PM	49876	AR 12133	WA9510	GS 250	WF8262
AR 294 PM	42261	AR 415 PM	42485	AR 685 PM-S	WA6185	AR 4831-OV-J	46163	AR 12178	49405	GS 0300	WF8254



MASTER INTERCHANGE

TECNOCAR

MASTER INTERCHANGE

MFG'S NUMBER		MFG'S NUMBER		MFG'S NUMBER		MFG'S NUMBER		MFG'S NUMBER		MFG'S NUMBER	
WIX NUMBER		WIX NUMBER		WIX NUMBER		WIX NUMBER		WIX NUMBER		WIX NUMBER	
TECNECO (Cont'd)		TECNECO (Cont'd)		TECNECO (Cont'd)		TECNECO (Cont'd)		TECNOCAR (Cont'd)		TECNOCAR (Cont'd)	
GS 0447	33220	IN 5237	33477	OL 175	WL7324	OL 518	WL7083	A71	42371	A225	WA6023
GS 0449	WF8021	IN 5920	33500	OL 179	51411	OL 519	WL7083	A84	46165	A226	WA6380
GS 0449 L	WF8021	IN 6436	33479	OL 190	51088	OL 523	57046	A87	42170	A228	42906
GS 0452	WF8014	IN 6465	33491	OL 192	WL7212	OL 525	57046	A91	42170	A229	WA6169
GS 0453	WF8177	IN 6537	33326	OL 193	51365	OL 526	51372	A93	WA6500	A231	WA6404
GS 0454-OV	WF8178	IN 6680	33319	OL 194	51191	OL 530	57503	A94	WA6488	A234	WA6185
GS 0455-E	WF8240	IN 7612	33565	OL 0194-EJ	WL7418	OL 531	WL7089	A95	46024	A235	46111
GS 0456	WF8166	in 8610	33229	OL 195	WL7217	OL 533	WL7237	A97	42153	A236	WA6494
GS 0470-E	WF8241	IN 8864	WF8229	OL 196	57207	OL 550	51516	A103	WA6435	A237	42062
GS 0471-E	33634	IN 9527	WF8170	OL 198-J	51083	OL 590	57035	A107	WA6671		WA6440
GS 0479-E	WF8256	IN 9750	WF8334	OL 199	WL7415	OL 600	57241	A108	46158	A239	WA6001
GS 0480	WF8178	IN 9839	WF8373	OL 200	WL7401	OL 0612	51230	A109	46183	A240	WA6194
GS 0486-E	WF8323	OL 0215-E	WL7228	OL 0200	WL7218	OL 0612/1 E	51009	A110	46242	A241	46221
GS 0487-E	WF8300	OL 013 A	51183	OL 201	51394	OL 0613	51187	A111	46147	A242	42141
GS 488	33395	OL 18	51311	OL 202	57046	OL 0613-E	51187	A112	46028	A244	46225
GS 0493 E	WF8367	OL 19	51381	OL 0202-E	WL7229	OL 0627	57609	A113	WA6579	A245	42172
GS 500	33128	OL 20	57035	OL 0203-E	WL7232	OL 0628	57409	A114	WA6696	A246	42909
GS 519	WF8365	OL 21	57207	OL 0204-E	57210	OL 640	51393	A115	42177	A247	42172
GS 842/21	WF8389	OL 22	57207	OL 0205-E	51223	OL 650	57207	A117	WA6596	A248	42912
GS 0936/1-E	33832	OL 23	51050	OL 205-J	51358	OL 719/36	51393	A118	42177	A249	42912
GS 950/19	33827	OL 26	51231	OL 206	51068	OL 0801	51183	A119	WA6354	A250	WA6174
GS 4139	WF8267	OL 27	51335	OL 0206-E	WL7227	OL 0802	46358	A122	46358	A252	WA6023
GS 5672	WF8121	OL 28	WL7098	OL 0207-E	51213	OL 0809	51325	A126	WA6397	A253	WA6457
GS 5797	33954		WL7415	OL 0208-E	57038	OL 0820	51302	A127	46229	A254	46089
GS 5937	WF8180	OL 28 L	51288	OL 0209-E	51186	OL 0824	57947	A128	42186	A255	46019
GS 8845	WF8247	OL 033	51010	OL 0210	51185	OL 0825	51732	A128R	42186	A256	WA6403
GS 8916-F	WF8199	OL 033 L	51385	OL 0211	51160	OL 0828	51145	A129	WA6492	A257	WA6002
GS 9039-F	WF10084	OL 34	51592	OL 0212-E	57038	OL 0828-E	51145	A132	WA6242	A259	42402
GS 9444	WF8270	OL 34/1	51592	OL 215-J	51356	OL 0833	57170	A134	WA6340	A260	46026
GS 9452	WF8252		WL7324	OL 0216-E	WL7256	OL 0835	51246	A138	WA6210	A262	WA6549
GS 9514	WF8274	OL 40	51452	OL 0217-E	WL7236	OL 0839	WL7043	A139	WA6501	A263	WA6565
GS 9529	WF10002	OL 41 AD	51189	OL 218-J	51056	OL 900	WL7219	A140	46135	A264	42525
GS 9554	WF8263	OL 42	51189	OL 220	51348	OL 922-J	51348	A141	WA6375	A267	46388
GS 9638	WF8319	OL 42 T	51347	OL 220/1	57143	OL 925	51334	A142	42200	A268	46667
GS 9664	WF8305	OL 46 D	51305	OL 0221-E	57021	OL 0925/3x	51223	A144	WA6450	A269	46667
GS 9811-P	WF8302	OL 046 D	51305	OL 0223-E	WL7226	OL 943	51394	A145	42185	A270	46667
GS 9841	WF8361	OL 48	51068	OL 0225-E	WL7306	OL 0966	51099	A146	42472	A271	WA6313
GS 9910	WF8326	OL 49	51515MP	OL 0226-E	WL7294	OL 0967	WL7039	A147	WA6521	A273	WA6539
GS 9946-P	WF8362	OL 54	57503	OL 0227-EJ	WL7302	OL 0968	51144	A148	WA6352	A274	WA6540
GS 010026-E	WF8366		WL7098	OL 0228-E	WL7293	OL 0976	WL7021	A149	WA6500	A275	WA6528
GS 10040-P	WF8400	OL 58	51034	OL 230	51034	OL 0978	51071	A153	WA6368	A276	42525
GS 010043-E	WF8401	OL 62	51521	OL 0232-E	57077	OL 994	51083	A154	WA6561	A278	WA6260
GS 10048-P	WF8356	OL 68	51820	OL 0233-E	WL7318		51347	A155	WA6538	A279	42911
GS 10100	WF8379		WL70312	OL 0234-E	WL7292	OL 1001-t	51067	A158	WA6365	A280	WA6257
GS 10148	33934	OL 70	51411	OL 0236-E	57303	OL 1204-t	WL7178	A159	WA6703	A281	42011
GS 10317	WF8307	OL 76	51340	OL 0239-E	WL7305	OL 1216-t	57254	A160	46302	A282	WA6684
GS 10325	WF8395		51352	OL 239-J	51348	OL 2895	51460	A163	46315	A283	WA6373
IN 5	33008	OL 78	51243	OL 240	51515MP	OL 3003-t	51431		WA6506	A284	WA9467
IN 6Q0201511	33833	OL 83	51361	OL 0242-E	WL7303	OL 3828	WA6434	A164	WA6434	A285	WA6180
IN 11	33310	OL 84	51189	OL 0245-E	51226	OL 3976	51607	A165	46235	A286	WA6529
IN 21	33596	OL 84 M	WL7324	OL 0247-E	57512	OL 4853	51386	A168	WA6597	A288	49522
IN 22	33085	OL 84 t	51085	OL 252	57299	OL 5465	WL10106	A169	46064	A289	46383
IN 29	WF8152	OL 84/1 M	WL7324	OL 0259-E	57083	OL 5693	24374	A170	42193	A290	42177
IN 30	33595	OL 86 t	WL7203	OL 268	51825	OL 5882	51045	A171	WA6562	A291	WA6261
IN 32	WF8251	OL 88 AL	51340	OL 0274	WL7041	OL 5882-F	51045	A173	WA6265	A292	WA6173
IN 54	WF8034	OL 90-T	51791	OL 0276	51732	OL 6813	51224	A174	WA6414	A293	42365
IN 55/3	33425	OL 94	51083	OL 277	57035	OL 08983-E	57947	A175	WA6265	A294	42261
IN 56	33078		51347	OL 284	51352	OL 09232-E	57328	A176	WA6341	A295	WA6573
IN 57	33078	OL 96/1 J	51334	OL 289	51365	OL 09382-E	57203	A177	46120	A296	WA6226
IN 58	33228	OL 96-J	51334	OL 299	51355	OL 9448-J	51334	A178	WA6176	A297	WA6336
IN 59	33603	OL 97 V	51342	OL 0300-E	57657	OL 09496-E	57186	A180	WA6005	A298	WA6185
IN 60	33265		WL7216	OL 304	51083		57187	A182	42106	A299	42462
IN 61	33284	OL 100	57207	OL 305	57046	OL 09547-E	WL7403		WA6386	A300	WA6243
IN 62	33387	OL 101	WL7212	OL 307	57207	OL 9566	51215	A183	46114	A301	WA6315
IN 63	33559	OL 0102-E	57696	OL 310	57046	OL 09706-E	WL7410	A185	WA6188	A302	WA6265
IN 64	33558		57711	OL 313	WL7400	OL 09919-E	WL7419	A186	WA6346	A304	WA6234
IN 65	33686	OL 109	WL7216	OL 317	51040	OL 9988	WL7421	A187	WA6212	A305	WA6224
IN 67	33078	OL 0109-E	WL7288	OL 327	57241	OL 09994-E	57560	A188	WA6188	A306	42464
IN 68	33643	OL 110	WL7308	OL 332	51189	OL 010035-E	WL7454	A189	WA6501	A307	WA6207
IN 69	33470	OL 0110-E	WL7283	OL 337	51231	OL 010045-E	WL7402	A190	WA6524	A308	46329
IN 70	33521	OL 0113-E	51212	OL 339	WL7089	OL 010047-E	WL7429	A191	WA6445	A309	46206
IN 71	33089	OL 0114-E	WL7299	OL 351	WL7093	OL 010052-E	WL7288	A192	42906	A310	46384
IN 85	33153	OL 0115-E	57082	OL 352	51765	OL 010066-E	57512	A193	WA6643	A311	46156
IN 86	33156	OL 0116-E	57033	OL 353	WL7083	OL 010076-E	WL7424	A198	WA6188	A312	46097
IN 87	33153	OL 0124-E	WL7286	OL 362	WL7069	OL 010246-E	57674	A200	WA6276	A313	WA6051
IN 88	33179	OL 0125-E	57711	OL 365	51182	OL 10267	WL7445	A201	42285	A314	42214
IN 89	33279	OL 130	51393	OL 367	51324	OL 10268	WL7443	A203	46082	A315	WA6318
IN 91	33508	OL 131	WL7203	OL 406	51452	PM 535 PM-J	WA6253		WA6496	A316	WA6003
IN 92	33291	OL 133	51460	OL 420	57035		WA6257	A208	WA6257	A317	46114
IN 93	33310	OL 138	51521	OL 424	51334		46198	A209	46198	A318	WA6206
IN 94	33310	OL 138 T	51189	OL 428	51392	0P397	WL7462	A211	WA6170	A319	WA6248
IN 96	33564	OL 143	51378	OL 430	WL7152	A 2232	49065	A213	46122	A320	46208
IN 97	33272	OL 147	WL7183	OL 432	WL7450	A24	42906	A214	WA6191	A321	46240
IN 98	33097	OL 148	51191	OL 434	51352	A25	42904	A216	42370	A322	46114
IN 3727	33481	OL 0157	51289	OL 449	57503	A26	46165	A219	42228	A323	WA6004
IN 4143	33087	OL 158	51335	OL 458	57503	A28	46020	A220	46291	A325	46135
IN 4191	33085	OL 161	WL7324	OL 464	57046	A30	42152	A221	WA6564	A326	42295
IN 4774	33204	OL 167	51068	OL 506	57241	A32	WA6533	A222	WA6429	A327	42295
IN 4777	33023	OL 171	51521	OL 517	WL7083	A44	42349	A223	WA6021	A328	WA6175
						A46	42906				

FOR REFERENCE PURPOSES ONLY-CHECK VEHICLE APPLICATION LISTING FOR CORRECT WIX FILTER Hsg(Housing) . . WIX NUMBER is Replacement Element to be used in filter housing assembly.
Italicized Part Numbers May Not Be Available At Time Of Publication.



TECNOCAR

MASTER INTERCHANGE

MASTER INTERCHANGE

MFG'S NUMBER	WIX NUMBER	MFG'S NUMBER	WIX NUMBER	MFG'S NUMBER	WIX NUMBER	MFG'S NUMBER	WIX NUMBER	MFG'S NUMBER	WIX NUMBER	MFG'S NUMBER	WIX NUMBER
TECNOCAR (Cont'd)											
A329	42172	A468	42168	A607	46055	A846	46165	A2080	42799	A2218	WA9558
A330	WA6239	A469	WA6335	A610	46290	A854	WA6033	A2081	WA6749	A2220	WA9598
A332	46015	A472	WA6314	A612	42165	A855	46264	A2083	WA6782	A2221	WA9597
A333	46674	A473	WA6483	A612D	WS10002	A860	46230	A2084	49000	A2222	WA9551
A333	WA6406	A474	WA6535	A615	42961	A862	42011	A2085	WA9404	A2223	WA9559
A334	46221	A475	WA6595	A616	42351	A865	42466	A2086	WA6773	A2224	WA9561
A335	42906	A476	42170	A621	42101	A867	46116	A2088	WA6776	A2225	49843
A336	WA6385	A477	46240	A622	WA6398	A869	46181	A2090	42389	A2226	49122
A336	WA6496	A478	42830	A622	WA6397	A871	WA6202	A2091	49214	A2227	WA9594
A338	WA6485	A480	42276	A624	46048	A873	WA6486	A2092	WA6763	A2228	WA9557
A339	WA6226	A482	42209	A626	WA6345	A875	46189	A2095	42825	A2229	WA9677
A340	WA6374	A483	42423	A627	WA6367	A876	46642	A2096	WA9433	A2230	49104
A341	42367	A484	42126	A628	42486	A879	WA6483	A2101	WA9409	A2231	46831
A343	WA6241	A487	42355	A629	WA6574	A894	42906	A2103	WA10398	A2233	WA6734
A344	WA6269	A488	42706	A634	42906	A899	WA6019	A2106	WA9412	A2234	49876
A346	WA6498	A489	42966	A636	WA6385	A904	46007	A2107	WA9528	A2235	WA9589
A349	WA6205	A490	42707	A637	WA6422	A906	46181	A2108	WA9474	A2236	WA9521
A352	WA6201	A491	42237	A639	42064	A907	WA6135	A2109	WA9400	A2237	WA9465
A354	WA6463	A492	46532	A642	42064	A908	42324	A2111	WA10239	A2238	WA9403
A358	WA6203	A492	46330	A642	WA6433	A909	42349	A2113	49077	A2241	WA10266
A358HM	WA6203	A493	46525	A642	42160	A909	WA6037	A2116	WA6696	A2242	WA9741
A359	WA6179	A494	46430	A643	42155	A914	46698	A2117	WA6782	A2246	WA9657
A360	WA6178	A495	46669	A644	42064	A915R	49458	A2118	WA6764	A2247	WA9595
A361	46016	A496	42124	A645	WA6433	A917R	WA10331	A2120	49013	A2248	49825
A363	WA6459	A498	42924	A645	42067	A919	46541	A2121	WA9448	A2252	WA9585
A365	WA6457	A501	46741	A647	WA6407	A920	46562 ⁵⁵	A2122	WA9407	A2254	42369
A366	42011	A503	WA6487	A647	42160	A925	46562NP	A2125	WA9408	A2255	WA9609
A367	46327	A506	46274	A647	WA6383	A925	WA6186	A2127	42740	A2256	WA9593
A368	WA6566	A509	42980	A648	42899	A929	42909	A2128	42551	A2260	49070
A369	WA6204	A510	42119 ⁵⁵	A649	42906	A944	46127	A2129	42797	A2261	WA6529
A370	46025	A511	42119NP ⁴⁷⁹	A652	42011	A945	WA6623	A2131	WA9420	A2262	46938
A371	WA6211	A521	46642	A656	42148	A979	46733	A2132	WA9470	A2266	49212
A373	WA6218	A521	WA6742	A657	WA6576	A984	42906	A2133	WA9453	A2267	WA9505
A375	WA6455	A523	WA6575	A658	WA6645	A987	WA6132	A2134	WA9471	A2268	49344
A379	WA6217	A524	46510	A660	42160	A987	WA6577	A2135	WA9472	A2271	WA9545
A380	WA6177	A525	WA10013	A661	42160	A988	WA6504	A2138	42800	A2272	49017
A384	WA6223	A526	46294	A662	42274	A994	WA6072	A2139	WA9425	A2273	42826
A387	42170	A528	42046	A667	WA6388	A999	42490	A2140	WA9469	A2274	WA9682
A388	42366	A530	42334	A668	WA6391	A2001	WA6744	A2141	WA9496	A2275	WA9618
A389	WA6618	A532	42334NP	A669	WA6439	A2002	WA6704	A2145	42839	A2276	49043
A390	WA6486	A532	42047 ⁵⁵	A673	WA6481	A2004	46383	A2146	WA9406	A2277	WA9578
A391	WA6271	A532	42047NP ⁴⁷⁹	A674	WA6522	A2005	WA6667	A2147	WA9413	A2278	WA9502
A392	WA6232	A534	42048	A675	46050	A2007	46186	A2148	WA9401	A2279	49023
A394	WA6257	A535	WA6253	A677	WA6334	A2010	46195	A2152	WA9757	A2280	WA9644
A396	42133	A536	42335	A679	WA6669	A2011	46798	A2153	WA9509	A2281	49260
A398	WA6186	A538	42045	A683	WA6668	A2014	WA6732	A2154	WA9511	A2282	WA9587
A399	WA6321	A540	42608	A685	WA6262	A2015	WA6118	A2155	WA9458	A2283	49086
A400	WA6187	A541	42609	A686	46014	A2016	WA6698	A2156	WA9452	A2284	49172
A402	WA6411	A542	46554	A688	46667	A2019	46646	A2157	WA9526	A2285	WA9553
A403	42229	A543	42132	A691	WA6675	A2021	WA6707	A2158	WA9503	A2287	42863
A404	42174	A545	42128 ⁵⁵	A700	46547	A2022	WA6583	A2159	WA9494	A2288	WA9522
A405	WA6735	A546	42128NP ⁴⁷⁹	A707	42208	A2023	WA6727	A2161	42472	A2289	WA9555
A406	WA6213	A546	42119 ⁵⁵	A717	42522	A2027	WA6741	A2170	46799	A2295	WA9652
A408	WA6009	A551	42011	A720	46414	A2029	WA6687	A2170-2	46799	A2296	WA9606
A409	WA6586	A552	42011	A722	42512	A2030	WA6692	A2171	WA9566	A2297	WA9563
A410	WA6672	A552	42011	A724	42225 ⁵⁵	A2030-2	WA6692	A2172	WA9665	A2298	46207
A411	46320	A553	WA6072	A725	42225NP ⁴⁷⁹	A2031	WA9736	A2173	49024	A2299	WA9630
A413	42749	A554	42245	A726	46540	A2032	WA6770	A2174	WA9493	A2300	46322
A415	42485	A556	42208 ⁵⁵	A726	42927	A2033	WA6771	A2175	WA9720	A2301	49225
A417	WA6317	A560	42208NP ⁴⁷⁹	A728	42928	A2035	42972	A2176	WA9473	A2302	WA9655
A418	WA6536	A562	46415	A732	46616	A2036	WA9410	A2177	49020	A2304	42831
A422	WA6200	A562	46541	A734	46643	A2037	WA6734	A2178	42164	A2307	WA10342
A422HM	WA6200	A564	42565	A735	42930	A2038	WA6761	A2181	WA9556	A2308	WA9610
A424	WA6274	A565	42918	A736	WA10013	A2039	WA6728	A2182	WA9469	A2309-2	42468
A426	42011	A566	46270	A737	46852	A2043	42213	A2183	WA9560	A2310	49191
A427	WA6260	A570	42123	A739	42422	A2045	WA6705	A2186	WA9528	A2312	WA9506
A428	WA6246	A572	46606	A750	42422 ⁵⁵	A2046	46202	A2187	WA6782	A2313	49069
A429	WA6435	A573	WA6089	A752	42422NP ⁴⁷⁹	A2047	WA6674	A2190	WA9402	A2314	WA9605
A430	WA6337	A574	42679	A753	42422NP ⁴⁷⁹	A2048	WA6702	A2192	WA9602	A2316	49465
A430S	42958	A575	WA6107	A756	46642	A2049	WA6664	A2194	WA9552	A2318	49740
A431	42170	A576	42503	A756	WA10238	A2050	WA6673	A2195	42834	A2320	49400
A434	WA6478	A579	46284	A760	WA10279	A2053	WA10001	A2196	49640	A2321	WA9503
A435	46249	A580	42868	A761	46741	A2054	49961	A2197	42612	A2325	WA9645
A436	WA6413	A582	46522	A764	46561	A2055	46735	A2198	WA9507	A2326	WA9425
A437	42159	A584	42505	A764	46561	A2057	42329	A2199	WA9527	A2332	WA9654
A437	46113	A585	42631	A766	42410	A2059	WA9411	A2201	49846	A2333	49739
A442	42011	A587	42632	A767	46560	A2060	WA6688	A2203	WA6761	A2334	WA9590
A443	WA6244	A590	46515	A774	42508	A2062	WA6680	A2205	WA6595	A2335	49094
A445	42194	A592	42222	A790	42200	A2063	WA9530	A2206	WA6684	A2338	WA9470
A448	42011	A594	42540	A800	WA6701	A2065	WA6762	A2207	WA9475	A2339	WA9411
A453	WA6036	A595	WA6117	A801	WA6700	A2066	46834	A2208	49085	A2340	WA9597
A457	WA6268	A596	51431	A824	42136	A2067	WA9497	A2209	WA9425	A2341	WA9452
A458	WA6366	A598	42126	A828	46024	A2068	49204	A2211	WA9484	A2346	WA9573
A459	WA6305	A600	42234	A830R	42958	A2074	49068	A2212	49405	A2349	49728
A461	42177	A601	WA6563	A831	WA6486	A2075	WA6738	A2213	42859	A2350	WA9672
A462	WA6245	A602	WA6697	A838	42705	A2076	WA6779	A2214	WA9519	A2351	WA9663
A464	WA6319	A604	42607	A839	WA10160	A2077	WA6784	A2215	WA9554	A2352	WA9670
A465	WA6238	A605	WA6442	A841	WA6737	A2078	WA9419	A2216	WA9659	A2353	42885
A467	WA6338	A606D	24374	A843	46022	A2079	42412	A2217	49113	A2360	46914

FOR REFERENCE PURPOSES ONLY-CHECK VEHICLE APPLICATION LISTING FOR CORRECT WIX FILTER Hsg(Housing) . . . WIX NUMBER is Replacement Element to be used in filter housing assembly.

Italicized Part Numbers May Not Be Available At Time Of Publication.

⁵⁵Standard version ⁴⁷⁹NanoPro Version



MASTER INTERCHANGE

TECNOCAR

TECNOCAR (Cont'd)		TECNOCAR (Cont'd)		TECNOCAR (Cont'd)		TECNOCAR (Cont'd)		TECNOCAR (Cont'd)		TECNOCAR (Cont'd)	
MFG'S NUMBER	WIX NUMBER	MFG'S NUMBER	WIX NUMBER	MFG'S NUMBER	WIX NUMBER	MFG'S NUMBER	WIX NUMBER	MFG'S NUMBER	WIX NUMBER	MFG'S NUMBER	WIX NUMBER
A2361	WA10058	B32	33603	E363	24808	E638	49353	EC645	WP2073	N11881	33166 ⁹⁰⁵
A2365	49113	B34	WF8170	E364	24900	E647	WP9378	EC655	24439		WF8018
A2367	49460	B35	WF8266	E365	WP6938	E649	24012	EC667	24255	N11909	WF8013
A2390	49210	B36	WF8337	E366	49364	E652	WP2064	EC668	24756	N11910	WF8013
A2391	WA9712	B37	33833	E367	WP6918	E654	24017	EC672	24489	O3	51010
A2392	WA9617	B48	WF8034	E369	24818	E659	24313	EC682	WP2097	O3M	51010
A2394	WA9666	B54	WF8034	E373	WP9024	E664	WP2092	EC683	WP10159	O4	51006
A2400	WA9686	B56	33078	E376	49262	E665	WP2090	EC693	WP10130		51100
A2402	WA9687	B57	33078	E382	WP9112	E666-2	WP2076	EC708	WP2011	O30	51021
A2409	WA9690	B58	33228	E383	WP9118	E667	24255	EC713	24864	O152	51385
A2419	49555	B59	33603	E385	WP6874		WP2080	EC722-2	WP2131	O157	51289
A2420	49888	B60	33265	E387	24765	E672	24489	EC739	49351	O844	33167
A2421	WA9705	B61	33284	E388	WP9106	E673	WP9280	EG7078	57750S	OP 407	57062
A2422	49461	B62	33387	E389	WP9246	E678	WP2100	HF3708	51396	OP6	51004
A2423	49320	B63	33559	E391	49261	E680	WP9398	KL F2	33011	OP31	51503
A2425	WA9738	B64	33558	E392	24873	E686	WP2096	N 1030 FQ	33167	OP33	51133
A2427	49342	B65	33686	E393	WP9116		WP2097	N 1040 FQ	33112	OP35	51310
A2431	WA9449	B67	33078	E394	WP9036	E691	24857	N27	33080	OP102	57696
A2433	49320	B68	33643	E396	WP9142	E692	24030	N47	33220		57711
A2435	42329	B69	33470	E397	24118	E697	24013	N300	WF8254	OP105	51732
A2441	49301	B70	33521	E399	24472	E700	WP10124	N301	WF8195	OP108	57947
A2443	WA9739	B76	33833	E400	24472	E706-2	WP2128	N302	WF8315	OP109	WL7288
A2444	WA9734	B77	33833	E401	WP9174	E707	24518	N304	WF8321	OP110	WL7283
A2448	WA9760	B79	33887	E403	WP9130	E708	WP2010	N307	WF8301	OP111	57215
A2449	WA9730	B80	33831	E407	WP9104	E722-2	WP2130	N309	WF8313	OP112	57214
A2454	42829	B81	33814	E409	24489	E724	WP10179	N311	WF8366	OP113	51212
A2458	WA9622	B85	33153	E410	WP9178	E726	24485	N311A	WF8366	OP114	WL7299
A2460	WA9746	B86	33156	E411	WP6990	E732	WP2056	N335	WF10114	OP115	57082
A2461	WA10005		33179	E413	24688	EC305	WP6871	N336	WF8429	OP116	57033
A2462	WA9753	B87	33153		WP9166	EC310	WP6805	N337	WF10120	OP119	51732
A2464	WA9725	B88	33179	E414	24875	EC319	WP6846	N341	WF8301	OP121	51765
A2467	42834	B89	33279	E416	24688	EC320	WP6844	N346	WF8477	OP124	WL7286
A2468	WA10312	B91	33153	E421	24817	EC323	WP6821	N446	WF8021	OP125	57711
A2469	49175		33508	E421-2	24817	EC333-2	49372	N447	33220	OP191	51161
A2472	49022	B92	33008	E422	24815	EC347	WP6872	N449	WF8021	OP196	51165
A2473	49343		33291	E424	WP6980	EC353	24866	N452	WF8014	OP200	WL7218
A2475	WA9733	B93	33310	E425	WP6822	EC355	WP6969	N453	WF8178	OP202	WL7229
A2478	WA10318	B94	33012	E427	24681	EC358	WP9001	N454	WF8177	OP203	WL7232
A2479	WA9744		33310	E429	24881	EC365	WP6938	N455	WF8240	OP204	57210
A2486	WA9758	B96	33564	E430	WP9192	EC380	WP9125	N456	WF8166	OP205	51223
A2487	WA9807	B97	33272	E431	WP9096	EC380-2	WP9125	N467	33220	OP206	WL7227
A2488	49247	B98	33097	E432	WP9210	EC381	24322	N470	WF8241	OP207	51213
A2489	WA10268	B109	33235	E436	24904	EC382	WP9113	N471	33634	OP208	51226
A2490	WA9484	B114	33004	E439	WP9212	EC384	WP9171	N479	WF8256	OP209	51186
A2491	WA10072	B115	WF8373	E440	WP9276	EC387	24765	N480	WF8178	OP210	51185
A2492	49208	E263	WP6836	E443	WP9250	EC390	24673	N486	WF8323	OP211	51160
A2493	WA9830	E266	WP6800	E446	WP9260	EC391	49261	N487	WF8300	OP212	57038
A2496	WA10059	E302	WP6868	E450	24523	EC393	WP9117	N488	WF8178	OP213	51187
A2497	WA6727	E306	24202	E451	24684	EC394	WP9037	N489	WF8323	OP214	51145
A2498	WA9761	E307	WP6800	E452	WP9110	EC395	24758	N490	WF8405	OP215	WL7228
A2499	WA10007	E308	WP6814	E456	24482	EC400	24525	N491	WF8401	OP216	WL7256
A2500	WA9754	E309	WP6866	E456-2	24482	EC404	24767	N492	WF8178	OP217	WL7236
A2501	49031	E311	24322	E457	WP9314	EC405	24525	N493	WF8367	OP220	51732
A2506	46116	E312	24771	E458	WP2070	EC406	WP9177	N494	33832	OP221	57021
A2514	WA10000	E313	24774	E459	24483	EC408	WP9209	N497	WF8476	OP222	57083
A2515	WA10084	E314	WP6866	E460	24684	EC409	24489	N498	WF8428	OP223	WL7226
A2516	WA10255	E317	WP6836	E461-2	WP9256	EC413	24631	N499	WF8433	OP224	57083
A2521	WA10548	E319	WP6846	E462	24689	EC414	24905	N500	33220	OP224A	57083
A2526	46162	E320	WP6844	E465	WP9250	EC415	24726	N502	WF8256	OP225	WL7306
A2534	WA9800	E322	24784	E466	24212	EC417	WP9183	N505	33434	OP226	WL7294
A2535	49545	E323	WP6820	E467	24483	EC419	24797	N550	33006	OP227	WL7302
A2538	WA9416	E324	WP6852	E468	24517	EC420	WP6977	N600	33628	OP228	WL7293
A2540	46026	E325	24865	E469	49355	EC420-2	WP6977	N609	WF8489	OP231	WL10062
A2541	42261	E326	24779	E470	49366	EC441	24418	N614	WF8495	OP232	57077
A2542	WA10215	E327	WP6914		WP9330	EC443	49372	N616	WF10208	OP233	WL7318
A2544	WA9791	E328	WP6834	E471	WP9320	EC447	24686	N1010	33167	OP234	WL7292
A2548	WA9791	E329	WP6848	E472	49363	EC448	49371	N1020	33112	OP236	57303
	WA9792	E330	WP6900	E473	WP9252	EC449	49375	N1070FR	33429	OP238	51168
A2560	WA9735	E331	WP6930	E475	WP9318	EC449-2	49375	N1116	33166 ⁹⁰⁵	OP239	WL7305
A2566	WA9798	E333	49372	E475-2	WP9318	EC459	24511		WF8018	OP239A	WL7305
A2570	WA9826	E334	WP6898	E476	WP9368	EC467	24511	N1117	33166 ⁹⁰⁵	OP239B	WL7305
A2573	WA9801	E335	24779	E479	WP9324	EC469	WP9309		WF8018	OP239C	WL7305
A2574	49421	E336	24783	E482	WP9186	EC470	49366	N1117V	33166 ⁹⁰⁵	OP242	WL7303
A2589	WA9804	E336-2	24783	E487	WP9336	EC477	WP9307		WF8018	OP244	57186
A5004	46313	E337	24767	E487-2	WP9336	EC477-2	WP9307	N1118	33196	OP245	WL7412
	46373	E341	WP6926	E495	WP9222	EC478	24227		WF8020	OP246	57341
A6051	WA6441	E342	WP6922	E496	WP9344	EC484	49354	N1124	33113	OP247	57512
A6601	46011	E343	WP6924	E497	WP9360	EC486	WP9365	N1134	33344	OP248	WL7410
	WA6412	E344	WP6928	E509	49477	EC491	49351	N1136	33110	OP251	57512
A8621	42011	E345	WP6932	E603	24590	EC494	WP9293	N1141	33112	OP251A	57512
B1	51515MP	E346	24781	E608	WP2024	EC498	WP2037	N1142	33112	OP253	57187
B5	33008	E347	WP6872	E612-2	WP2022	EC601	WP9383	N1147	33167	OP254	WL7418
B7	33031	E348	WP6860	E624	WP2018	EC603	24191	N1147SC	33167	OP255	WL7419
B20	33179	E353	24866	E626	WP2012	EC607-2	49376	N1166	33181	OP256	57009
B21	33596	E354	WP6880	E629-2	24329	EC609	24827	N1173	33117	OP258	WL7403
B27	33455	E356	24811	E631	24829	EC620	49357	N1174	33073	OP259	57083
B29	WF8152	E359	24900	E633	49352	EC621	WP9113	N11816	33194	OP261	57560
B30	33595	E360	WP6978	E634	WP2026	EC629-2	24329	N11846	33194	OP262	51133
B31	33310	E362	24877	E636	WP9348	EC635	49373	N11861	33112	OP263	51133

MASTER INTERCHANGE

FOR REFERENCE PURPOSES ONLY-CHECK VEHICLE APPLICATION LISTING FOR CORRECT WIX FILTER Hsg(Housing) . . . WIX NUMBER is Replacement Element to be used in filter housing assembly.
Italicized Part Numbers May Not Be Available At Time Of Publication.
⁹⁰⁵ American version



TECNOCAR — TECNOFILT

MASTER INTERCHANGE

MASTER INTERCHANGE

TECNOCAR (Cont'd)		TECNOCAR (Cont'd)		TECNOCAR (Cont'd)		TECNOCAR (Cont'd)		TECNOCAR (Cont'd)		TECNOCAR (Cont'd)	
MFG'S NUMBER	WIX NUMBER	MFG'S NUMBER	WIX NUMBER	MFG'S NUMBER	WIX NUMBER	MFG'S NUMBER	WIX NUMBER	MFG'S NUMBER	WIX NUMBER	MFG'S NUMBER	WIX NUMBER
OP264	51136	OP946	51732	R102	51820	R329	51312	R943	51374	RN221	WF8253
OP266	57512	OP966	51099		WL10312		51342		51396	RN222	33654
OP267	WL7402	OP967	WL7039	R103	WL10019	R332	51189	R944	57040	RN223	33647
OP268	57327	OP968	51144	R109	WL7216	R337	51324	R997	WL7503	RN226	WF8268
OP269	WL7429	OP976	WL7021	R110	WL7308	R339	WL7089	R1010	51372	RN227	WF8272
OP270	51197	OP978	51071	R123	WL7287	R341	51189	R1012	WL10001	RN228	33744
OP274	WL7041	OP983	51183	R124	WL7324	R343	51374	R1030	WL7527	RN229	WF8264
OP276	51732	OP993	51183	R125	WL7324	R344	51189	RA148	24073	RN231	WF8312
OP277	WL7454	OP1003	WL7506	R126	WL7083		WL7216	RA300	24073	RN233	WF8263
OP278	WL7288	OP1004	WL7502	R128	51287	R349	51189	RA481	24070	RN234	33472
OP279	51009	OP1005	WL7495	R130	51393		WL7324		24071	RN235	WF8362
OP281	WL7424	OP1007	WL7515	R131	WL7203	R351	WL7093	RD1001	51067	RN236	WF8302
OP285	57161	OP1009	WL7496	R133	51460	R352	51083	RD1002	WL7155	RN238	33647
OP286	57171	OP1011	WL10024	R134	51069	R353	WL7083	RD1003	51091		WF8327
OP287	WL7430	OP1015	WL10008	R138	51189	R359	51083	RD1203	51368	RN238 IVECO	33647
OP291	57204	OP1016	WL10056	R141	51785		51312	RD1204	WL7178	RN241	33358
OP293	57806	OP1020	57328	R143	51378	R359	51347	RD1216	57254	RN242	WF8199
OP300	57657	OP1025	WL7522	R146	51423	R361	WL7433	RD1225	51368	RN243	WF8274
OP301	57674	R7	51189	R147	WL7183	R362	WL7069	RD3000	51431	RN244	33140
OP316	33281	R9	WL7100	R148	51191	R365	51182	RD3001	51429	RN245	33827
OP330	51271	R10	51335	R158	51335	R367	51182	RD3003	51431	RN246	WF8358
OP352	51765	R11	51374	R161	51348	R405	51515MP	RD3004	51431	RN246	WF8360
OP359	57173	R12	51352		WL7324	R406	51452	RD3005	51429	RN248	33619
OP363	57947	R13	51340	R167	51068	R410	57207	RD3103	51431	RN249	WF8361
OP385	57255	R14	51340	R168	51189	R413	51798	RN30	33373	RN250B	WF8262
OP387	57059	R15	51335	R169	51714	R416	57207	RN31	33373	RN251	WF8319
OP397	WL7462	R16	51335	R171	51521	R420	51335	RN45	33358	RN253	WF8326
OP398	WL7446	R17	51189	R175	51189		WL7152	RN45B	33358	RN255	WF8318
OP399	57041	R18	51311		WL7324	R424	51334	RN46B	33358	RN257	WF8356
OP400	WL7464		51521	R179	51411		51381		33373	RN259	WF8400
OP401	WL7442	R19	51381		51459	R428	51392	RN57B	33472	RN260	WF8408
OP402	57161	R20	51335	R190	51088	R430	WL7152	RN58	WF8049	RN261	WF8384
OP403	WL7481	R21	51626	R192	WL7212	R432	WL7100	RN58B	33472 ⁴²⁰	RN262	WF8365
OP404	WL7474		57207	R193	51365	R434	51352	RN59B	33619	RN263	WF8379
OP405	57042	R22	51626	R194	51191	R438	51358	RN60B	WF8179	RN264	WF8329
OP406	57198		57207	R195	WL7217	R443	51381	RN65B	WF8044	RN265	WF8318
OP408	57512	R23	57207	R196	57207		57207	RN66B	33467	RN266	33934
OP408A	57512	R26	51231	R197	57207	R449	57503	RN67B	33509	RN268	WF8389
OP410	WL7458	R34	51592	R198	51083	R455	57207	RN69B	33152	RN270	WF8339
OP411	WL10021	R36	51392	R199	WL7415	R458	51516	RN70B	33619	RN272	WF8369
OP412	57262	R42	51347	R200	WL7401		57503	RN71B	WF8197	RN274	WF8411
OP413	57064	R46	WL7083	R201	51394	R462	51189	RN86	33472 ⁴²⁰	RN299	WF8380
OP415	WL7460	R48	51068	R202	57046	R462 LANDROVER	WL7287	RN87	WF8395	RN300	WF8406
OP416	WL7490	R49	51452	R205	51358	R464	51381	RN110	33472	RN302	WF8409
OP417	WL7469		51515MP	R206	51068		57046	RN110B	33373	RN303	WF8307
OP418	WL7424	R51	51050	R214	WL10106	R474	57145		33472	RN304	WF8451
OP419	WL7479	R52	51320	R215	51358	R475	WL7441	RN112	33281	RN308	WF8390
OP422	WL7424	R54	WL7098	R218	51056	R506	57241	RN115	33115	RN309	WF8357
OP423	WL10025	R57	51342	R220	WL7190	R511	51083		33405	RN319	WF8404
OP424	WL7456		51460	R224	51460		51347	RN117	33341	RN323	WF10002
OP425	WL7478	R58	51034	R226	51390	R517	51324	RN118	33662	RN324	WF8371
OP426	WL10059	R60	51189	R227	51034	R518	WL7083	RN123	33327	RN326	WF8455
OP439	WL7489		51311	R229	51324	R519	WL7083	RN124	33327	RN329	WF8444
OP440	WL10026	R61	51307	R230	51034	R520	WL7291	RN127B	33128	RN332	WF8365
OP606	51021		51521	R236	51820	R521	57046	RN128	WF8270	RN333	33251
OP612	51230	R62	51307	R239	51348	R523	57046	RN130	33954	RN338	WF8465
OP613	51187	R63	51189	R240	51333	R525	57046	RN132	33662	RN342	WF8481
OP627	57609	R64	51189		51459	R526	51372	RN135	33358	RN438	33393
OP628	51085	R65	51452	R241	57160	R527	51381	RN139B	33128	RN439	WF8426
	51133		51515MP	R251	51607	R530	57503	RN140B	33138	RN440	WF8420
OP628	57409	R67	51768	R252	57299	R531	WL7089	RN141B	33138	RN472	33351
OP801	51183	R68	51820	R259	WL7089	R533	WL7237	RN144	WF10084	RN486	33373
	51193		WL10312	R263	51494	R550	51088	RN145	33472	RN488	33395
OP802	51325	R70	51714	R266	51355		51516	RN150	33281	RN489	WF8394
OP803	51314	R72	51352	R272	57207	R590	51335	RN154	33107	RN490	WF8439
	57131	R74	51714	R283	57207		57503		33405	RN491	WF8412
OP804	51300	R75	51189	R284	WL7421	R600	51312	RN162	33149	RN492	WF8364
OP809	51325	R76	51340	R285	WL7443		57241	RN170	33281	RN500B	33128
OP811	51717	R78	51243	R287	51215	R620	51050	RN176	33373	RN506	WF8474
OP813	51188		51258	R289	51365	R640	51288		33987	RN511	WF8419
OP816	51184	R79	51083	R290	WL7445	R645	51064	RN180	33352	RN611	WF8365
OP820	51302		57046	R294	57143		51348	RN181B	33124	RN615	33138
OP820OSC	51302	R80	51411	R299	51355	R650	51626		WF8049	RN618	33605
OP824	57947	R83	51374	R302	51342		57207	RN182B	WF8068	RN619	WF8247
OP825	51732		51394	R304	WL7252	R715	57503	RN201	33393	RN628	WF8420
OP826	57947	R84	51085	R305	57046	R717	WL7450	RN202	WF8059	RN1620	33128
OP827	51310	R85	51158	R307	51381	R718	WL7482	RN203	33393	RN1622	33128
OP828	51145		51261		WL7237	R720	51067	RN204	WF8068	RZ100	57207
OP830	51310	R86	WL7203	R309	51800	R721	57561	RN205	33690	Z288	33386
OP832	51398	R88	51825	R310	51381	R722	WL7467	RN206	33395		
OP833	57170	R90	51791		57046	R900	WL7219	RN207	33662		
OP834	51099	R92	51361	R313	WL7100	R922	51064	RN208	WF8163	TA101	51515
OP835	51246		51364	R317	51040		51348	RN211	WF8218	TA103	51061
OP836	51305	R93	51034	R319	51040	R925	51334	RN212	WF8265	TA104	51085
OP839	WL7043	R94	51083	R320	51825		51381	RN213	WF8239	TA111	51340
OP845	51193		51347	R326	51393	R927	51342	RN216	WF8277	TA115	51189
OP855	51309	R96	51083	R327	51312	R928	57207	RN217	33949	TA123	51806
OP856	51327	R100	57207		51342	R929	57207	RN218	WF8213	TA128	51342
OP945	51183	R101	WL7212			R930	57060	RN219	WF8269	TA132	51626
										TA134	51335

FOR REFERENCE PURPOSES ONLY-CHECK VEHICLE APPLICATION LISTING FOR CORRECT WIX FILTER Hsg(Housing) . . . WIX NUMBER is Replacement Element to be used in filter housing assembly.
Italicized Part Numbers May Not Be Available At Time Of Publication.
⁴²⁰With standard drain



MASTER INTERCHANGE

TEHO FILTER

MFG'S NUMBER	WIX NUMBER	MFG'S NUMBER	WIX NUMBER	MFG'S NUMBER	WIX NUMBER	MFG'S NUMBER	WIX NUMBER	MFG'S NUMBER	WIX NUMBER	MFG'S NUMBER	WIX NUMBER
TECNOFILT (Cont'd)		TEHO FILTER (Cont'd)		TEHO FILTER (Cont'd)		TEHO FILTER (Cont'd)		TEHO FILTER (Cont'd)		TEHO FILTER (Cont'd)	
TA140	51626	246	46674	2017	42155	2351	46183	2546	WA6338	2697	WA10342
TC204	33166 ⁵⁰⁵	247	WA6388	2026	42977	2361	WA6504	2547-1	WA6346	2699	WA6563
TECUMSEH/LAUSON		252	46111	2044	46165	2363	46135	2551	WA6445	2700	WA6692
N		255	42200	2045	42155	2365	46156	2553	42472	2701	46562 ⁵⁵
1A100149	51056	259	WA6176	2095	42906		WA6335	2563	WA6696		46562NP ⁴⁷⁹
	51056MP	265	WA6494	2104-1	46430	2366	WA6348	2569	49724	2702	WA6727
10048	42372	269	WA6439	2106	46165	2372	46264	2570	WA10238	2703	WA6730
10059	42373	270	WA6577	2107	WA6411	2374	WA6441	2574	WA6529	2704	WA6687
10060	42374	271	WA6033	2111	42186	2376-2	46549	2576	WA6341	2705	WA6702
10063	42370	272	WA6478	2113	42119	2377	WA6204	2578	46025	2706	WA6688
21925	42374	274	42345	2115	42349	2378	46114	2580	WA6373	2707	WA6728
30727	42970	277	46284	2116	46230	2379	46240	2581	WA6536	2708	WA6021
30804	42372	280	WA6429	2126	46290	2380	WA6185	2583	42463	2711	WA6570
31925	42374	281	46741	2134	WA6433	2382	42172	2585	42620	2712	42740
32006	42373	283	WA6101	2135	42160		WA6239	2586	49522	2733-1	42823
32008	42373	287	WA6414	2142	46015	2386	WA6003	2587	WA6778	2734	WA6779
32355	42305	294	46122	2150	42170	2387	46667	2588	42208	2735	WA6784
32972	42421	294/1	46122		WA6212	2388	WA6455	2588	42464	2736-1	46939
33268	42361	297	46237	2151	WA6385	2389	46202	2590	46193	2738	WA6672
34782	42427	298	46163	2154	WA6383	2391	WA6004	2594	42525	2739	46915
34782B	42427	300	WA6175	2155	42608	2392	WA6486	2598	WA6194	2740-1	WA9499
35066	42419	302	WA6002	2156	42608	2395	46221	2599	WA6260	2741	WA6738
35403	42429	307	42186	2166	46547	2401	WA6457	2601	46770	2742	WA9540
35500	42418	310	46235	2170	46225	2403	WA6425	2602	WA6368	2743	WA6500
36046	42445	313	WA6457	2171	WA6422	2404	WA6481	2603	WA6581	2744	WA6742
36262	51056	314	WA6202	2174	WA6398	2405	WA6226	2604	42461	2745-1	WA6673
	51056MP	320	WA6211	2177	46541	2406	WA6226	2606	46388	2746	WA6783
36356	42432	321	WA6179	2180	WA6490	2407	WA6206	2607	WA6549	2747	WA6782
36563	57035	322	46198	2182-1	46415	2408	46229	2608	WA6459	2750	WA6776
36905	WA10479	328	WA6089	2183-1	46313	2409	46147	2610	WA6538	2751-1	WA9409
36961	51056	333	WA6406	2186	46294	2413	46158	2611	42797	2753	WA6587
	51056MP	334	WA6404	2194	42126	2417	WA6224	2612	WA6535	2754	WA10001
		337	WA6403	2196	WA10013	2419	42185	2613	42749	2755	46834
		343	42229	2197	46554	2420	WA6187	2614	WA6334	2756	42564
		347	42295	2198	46515	2423	46097	2615	WA6207	2757	49000
		348	WA6174	2206	46414	2424	42402	2618	WA9479	2758	WA9448
		348/1	WA6174	2207	WA6386	2425	42193	2619	46227	2759	WA6764
		349	WA6492	2211	42159	2428	46384	2620	WA6618	2760-1	WA9416
		350	42218	2212	WA6178	2430	46330	2622	46148	2763	WA9420
		351	46183	2215	WA6412	2436	46114	2623	WA6561	2764-1	46938
		360	46148	2224	46116	2440	WA6213	2625	WA6583	2765	WA9408
		361	WA6504	2230	46025	2441	WA6232	2627	42830	2766	WA9406
		363	46135	2234	42170	2442	46064	2628	WA6686	2767	WA9407
		365	46156	2237	WA6427	2447	WA6435	2629	WA6314	2768-1	42839
			WA6335	2238	46852	2452	46162	2630-1	WA6595	2769	42800
			46264	2239	WA6427	2453	42333	2633	WA6540	2770	WA9458
			WA6441	2240	WA6178	2456	46327	2634	WA6539	4006	WL7098
			46549	2246	46674	2459	42525	2635	WA6565	4012	51189
			WA6204	2247	WA6388	2463	42366	2637	WA6521		51348
			46114	2252	46111	2464	WA6191	2639	WA6645	4012	51372
			46240	2255	42200	2465	WA6203	2642	WA6483	4015	51820
			WA6185	2259	WA6176	2466	WA6216	2643	42522	4018	51050
			46494	2265	WA6494	2467	WA6317	2643-2	46560	4019	51335
			WA6003	2269	WA6439	2468	46208	2651	49074	4025	51083
			42208	2270	WA6577	2469	42214	2653	WA6669		51347
			46202	2271	WA6033	2471	WA6276	2655	WA6664	4028	51068
			WA6004	2272	WA6478	2472	WA6374	2656	46646	4029	51352
			WA6134	2274	42345	2474	WA6234	2658	42177	4032	51311
			46221	2277	46284	2476	WA6366	2660	WA6684		51521
			46358	2280	WA6429	2477	42177	2661	WA6595	4040	51085
			WA6425	2281	46741	2480	WA6217	2663	WA6671		51307
			WA6481	2283	WA6101	2483	46105	2664	WA6586	4045	51411
			WA6206	2287	WA6414	2486	WA6582	2665	WA9530	4048	57035
			46229	2294	46122	2488	WA9460	2667	42369	4050	51768
			46147	2294-1	46122	2489	46015	2668	46116	4057	51820
			46242	2298	46163	2494	WA6023	2669	42016		WL10312
			46158	2300	WA6175	2497	42827	2670	49961	4060	51334
			46097	2302	WA6002	2498	42367	2671	WA6704	4062	51189
			42402	2307	42186	2499	46320	2672	WA6705	4068	51243
			42193	2310	46235	2500	WA6238	2673	46799	4071	51452
			46384	2313	WA6457	2508	WA6243	2674	42213	4072	57035
			46330	2314	WA6202	2509	46667	2675	46127	4073	51342
			46114	2315	46113	2510	46667	2676	WA6564		51393
			46064	2316	WA6001	2513	WA6455	2677	46562 ⁵⁵	4073	WL7217
			46057	2320	WA6211	2514	42462		46562NP ⁴⁷⁹	4074	51158
			46162	2321	WA6179	2515	42351	2679	42368	4075	51288
			42333	2322	46198	2519	46026	2680	46674		57503
			42159	2322-1	46198	2525	WA6209	2682	42551	4076	51452
			46265	2325	42875	2530	42485	2684	WA6261	4077	51460
			42222	2328	WA6089	2531	WA6245	2685	WA6674		WL7069
			42126	2333	WA6406	2532	WA6337	2686	WA6675	4081	51050
			42422 ⁵⁵	2334	WA6404	2535	42365	2687	WA6725	4082	WL7100
			42422NP ⁴⁷⁹	2337	WA6403	2536	42261	2688	WA6689	4084	57503
			42423	2343	42229	2537	WA6173	2689	42329	4085	51459
			46642	2347	42295	2540	WA6485	2691	WA6744	4089	51191
			42233	2348	WA6174	2541	42168	2692	WA6680		51452
			49076	2348-1	WA6174	2542	WA6345	2693	42972	4091	51347
			42508	2349	46083	2545	42194	2694	46083	4092	51340

MASTER INTERCHANGE

FOR REFERENCE PURPOSES ONLY-CHECK VEHICLE APPLICATION LISTING FOR CORRECT WIX FILTER Hsg(Housing). . WIX NUMBER is Replacement Element to be used in filter housing assembly.
Italicized Part Numbers May Not Be Available At Time Of Publication.
⁵⁵ Standard version ⁴⁷⁹ NanoPro Version ⁵⁵ American version



TEHO FILTER — TENNANT

MASTER INTERCHANGE

MASTER INTERCHANGE

MFG'S NUMBER	WIX NUMBER	MFG'S NUMBER	WIX NUMBER	MFG'S NUMBER	WIX NUMBER	MFG'S NUMBER	WIX NUMBER	MFG'S NUMBER	WIX NUMBER	MFG'S NUMBER	WIX NUMBER
TEHO FILTER (Cont'd)		TEHO FILTER (Cont'd)		TEHO FILTER (Cont'd)		TEHO FILTER (Cont'd)		TEHO FILTER (Cont'd)		TEHO FILTER (Cont'd)	
4094	51791	5229	51732	21005	42126	61059	33559	ILM 507	WA6242	OK 176	51396
4106	51392	5234	57225	21025	42422 ⁵⁵⁵	61063	33289	ILM 508	WA6243	OK 177	57254
4110	51647	5500	WL7232		42422NP ⁴⁷⁹	61071	33078	OK 2	51452	OK 181	51368
4112	51040	5501	51213	21025-1	42423	61076	33564	OK 6	WL7098	OK 183	WL7155
4114	51189	5502	WL7227	21057	46642	61077	33228	OK 12	51189	OK 186	51358
4115	51324	5503	57038	21071	42233	61078	33508	OK 14	51348	OK 187	51083
	51381	5504	51226	21084	49076	61080	33272	OK 14	51452	OK 189	51358
4115	57207	5505	57210	21100	42508	61082	33477		51515MP	OK 190	33152
4117	51825	5506	51223	21182	WP10236	61085	33590	OK 15	51820	OK 192	33467
4119	51348	5507	57657	21197	49978	61088	33521	OK 18	51050	OK 193	33662
4121	51189	5508	57696	21202	42977	61089	33603	OK 19	51335	OK 199	33128
	WL7324		57711	21206	49131	61092	33538	OK 24	33405	OK 202	33509
4126	51361	5509	57033	21211	46430	61093	33622	OK 25	51083	OK 300	WL7083
	57503	5510	WL7228	21214	46818	61094	WF8034	OK 28	51347	OK 304	57160
4127	51381	5511	57021	21214	46818	61095	33595	OK 29	51068	OK 309	24374
	57046	5512	51212	29000	24771	61099	33622	OK 29	51352		
4137	WL7100	5513	WL7226	29002	WP6834	61101	33605	OK 31	51340		
4141	51394	5514	WL7256	29003	24779	61102	WF8152	OK 32	51311		
4144	51083	5515	57214	29004	WP6800	61104	51521		51521		
	51347	5516	57711	29005	24322	71001	33033	OK 39	51189		
4145	51088	5518	51230	29008	24865	71002	33011	OK 40	51307		
	51460	5519	57328	29012	WP6898	71007	33053	OK 42	51521		
4145	51516	5520	WL7288	29013	24774	71008	33066	OK 45	51411		
4149	51182	5521	51186	29014	24821	71009	33084	OK 48	57035		
4152	51083	5522	WL7302	29015	WP6836	71010	33275	OK 50	51768		
	57046	5523	WL7418	29018	WP6820	71013	33087	OK 52	WF8059		
4167	WL7183	5535	WL7292	29019	24821	71019	33470	OK 54	33358		
4174	51394	5536	WL7318	29021	24322	71050	33023	OK 57	51820		
	51396	5537	WL7303	29022	24781	71051	33085	OK 57	WL10312		
4176	51396	5538	57303	29023	24866	71053	33028	OK 60	51083		
4186	51358	5539	WL7412	29024	WP6866	71053	33028	OK 60	51334		
4187	51083	5540	WL7306	29025	WP6848	71054	33022	OK 61	51347		
4189	51358	5541	WL10062	29026	WP6868	71055	33471	OK 61	51521		
4300	WL7083	5542	57009	29027	49262	71057	33023	OK 62	51068		
4304	57160	5543	WL7305	29029	24765	71058	33085	OK 63	51068		
4305	WL10106	6051	33128	29030	WP6918	72003	33007	OK 68	33405		
4308	WL7089	6052	WF8059	29031	49364	72004	33006	OK 68	51243		
4309	24374	6054	33358	29033	24808	72016	33033	OK 69	51342		
4312	51034	6063	33405	29034	24821	308632	WA6673	OK 71	51452		
4315	51773	6090	33149	29035	24118	B 16	33112	OK 72	57035		
4317	51215	6098	33393	29036	24771	B 18	33167	OK 73	51342		
4319	51334	6099	33281	29037	24202	D 1	51006	OK 74	51158		
4320	WL7190	6190	33152	29038	24784	D 5	51302	OK 75	51288		
4321	WL7203	6192	33467	29039	WP6846	D 9	51305		57503		
4323	57207	6193	33662	29040	WP6814	D 10 A	51099	OK 75	WL7093		
4324	WL7216	6199	33128	29042	24783	D 13	51071		WL7324		
4330	51372	6200	33138	29043	24767	D 22	33167	OK 76	51452		
4334	WL7093	6201	33138	29044	WP6844	D 23	33112	OK 77	51460		
	WL7324	6202	33509	29046	WP6874	D 32	51071		WL7069		
4335	51311	6206	33472	29047	WP6928	D 45	51183	OK 81	51050		
4343	57207	6211	WF8270	29048	WP9036	D 50	57131	OK 82	WL7100		
4344	WL7083	6213	WF8163	29049	WP912	D 67	51021	OK 83	57207		
4345	57207	6217	WF8218	29050	24472	D 84	51765	OK 84	57503		
4346	51429	6218	WF8197	29051	WP9104	D 88	51459	OK 85	51288		
4350	51607	6219	33619	29052	WP9096	D 91	51100	OK 89	51191		
4352	57503	6220	33327	29055	WP6914	D 93	51161	OK 90	51452		
5001	51006	6221	WF8180	29057	WP6938	D 95	51302	OK 91	33149		
5005	51302	6222	33619	29058	WP6932	D 98	WL7021	OK 92	51347		
5009	51305	6223	WF8044	29059	WP9112	D 101	33166 ⁵⁵⁵	OK 92	51340		
5010-1	51099	6224	WF8239	29060	24472		WF8018	OK 93	WL7100		
5013	51071	6225	WF8238	29061	24877	D 103	WF8020	OK 94	51791		
5032	51071	6226	WF8213	29062	WP9110	D 114	51010	OK 98	33393		
5045	51183	6227	WF8265	29064	WP9106	D 135	51183	OK 99	33281		
5050	57131	6230	WF8199	29065	24817	D 161	51385	OK 101	51334		
5067	51021	6231	WF8272	29067	WP9142	D 165	57609	OK 103	51215		
5084	51765	6232	WF8253	51012	51149	D 166	51732	OK 105	51394		
5091	51100	6233	WF8264	61000	33310	D 167	57409	OK 106	51392		
5093	51161	6234	WF8269	61001	33008	D 168	57409	OK 112	51040		
5095	51302	7022	33167	61002	33279	D 169	51149	OK 114	51189		
5098	WL7021	7023	33112	61004	33179	D 174	57947	OK 115	51324		
5114	51010	7088	WF8013	61005	33153	D 181	51161	OK 117	57207		
5135	51183	7101	33166 ⁵⁵⁵	61006	33596	D 188	51289	OK 117	51825		
5161	51385		WF8018	61008	33294	D 191	51325	OK 119	51348		
5165	57609	7103	WF8020	61010	33622	D 205	51185	OK 121	51189		
5166	51732	7193	33220	61013	33460	D 215	51160	OK 126	51361		
5167	57409	7223	WF8021	61014	33285	D 225	51145	OK 127	57046		
5168	57409	7238	WF8014	61015	33330	D 1001	33033		57207		
5169	51149	7239	WF8178	61017	33284	D 1007	33053	OK 137	WL7100		
5174	57947	7240	WF8166	61018	33572		33087	OK 141	51394		
5181	51161	7241	WF8177	61019	33097	D 1009	33084	OK 144	51083		
5188	51289	7242	WF8195	61023	33326	D 1013	33087		51347		
5191	51325	7243	WF8254	61025	33328	D 1050	33023	OK 145	51460		
5205	51185	7500	33628	61026	33622	D 1051	33085		51516		
5215	51160	7501	WF8241	61033	33686	D 1053	33028	OK 149	51182		
5224	51187	7502	33634	61035	33295	D 1054	33022	OK 151	WL7089		
5225	51145	8016	33112	61043	33310	H 1012	51149	OK 151	51067		
5226	WL7043	8018	33167	61044	33156	ILM 315	46113	OK 163	57503		
5228	57711		42222	61045	33291	ILM 368	WA6200	OK 167	WL7183		
				61050	33319	ILM 465	WA6203	OK 174	51394		

FOR REFERENCE PURPOSES ONLY-CHECK VEHICLE APPLICATION LISTING FOR CORRECT WIX FILTER Hsg(Housing) . . . WIX NUMBER is Replacement Element to be used in filter housing assembly.
Italicized Part Numbers May Not Be Available At Time Of Publication.
⁵⁵⁵Standard version ³⁶¹Flame Retardant Version ⁴²¹With standard drain ⁴⁷⁹NanoPro Version ⁵⁵⁵American version



MASTER INTERCHANGE

TEXACO

MASTER INTERCHANGE

MFG'S NUMBER	WIX NUMBER	MFG'S NUMBER	WIX NUMBER	MFG'S NUMBER	WIX NUMBER	MFG'S NUMBER	WIX NUMBER	MFG'S NUMBER	WIX NUMBER	MFG'S NUMBER	WIX NUMBER
TENNANT (Cont'd)		TEREX (ALSO SEE GM) (Cont'd)		TESNILCA (Cont'd)		TEXACO (Cont'd)		TEXACO (Cont'd)		TEXACO (Cont'd)	
764191	46522	6110604M91	57220	41.20.09	33166 ⁵⁰⁵	HSA613	42079	HSA716	46117	HTF21	51942
764949	33546	6190627M1	46562 ¹⁵⁵	41.20.11	WF8018	HSA615	42036	HSA717	46080		58942
764950	33547		46562NP ⁴⁷⁹	41.20.11 F	33167	HSA616	46202	HSA718	46213	HTF22	51896
1011194	51759	6194045M91	51494	41.21.02	33112	HSA617	46011	HSA719	46028		58896
1017126	33472 ⁴²⁰	6945659	42440 ¹⁵⁵	41.21.12	33167	HSA618	46022	HSA720	46057	HTF23	51956
5010080	51551		42440NP ⁴⁷⁹	41.30.19	WA6490	HSA619	46009	HSA721	46098		58956
9005007	51344	7126349	57129	41.30.54	42186	HSA620	46019	HSA723	46256	HTF24	58937
9006427	51365	7183101	57243	41.30.61	42155	HSA622	46175	HSA724	46017	HTF25	51957
9011994	51307		57243MP	TEXACO		HSA623	42152	HSA725	46026	HTF26	51899
PD004	51064	9398040	51290	9306	WA6383	HSA624	42224	HSA726	46051		58899
PD045	33389	10035430	57227	A15669	49225	HSA627	46264	HSA728	46083	HTF27	51953
PD060	46270	15266844	51748	A25358	42830	HSA628	46089	HSA729	46123		58933
PP082	33390		51748MP	A25587	42752	HSA629	46179	HSA731	46050	HTF28	51964
PP083	51344	15266845	24075	A25634	49067	HSA630	46025	HSA732	42194		58964
PP084	49494	15267311	24071	A25635	49192	HSA631	46018	HSA733	42174	L25646	57062
TERBERG		15270188	46770	A25647	49069	HSA632	46141	HSA734	46095	T1FS	51515
22035192	24374	15270189	46771	A25652	49157	HSA633	46047	HSA735	46301	T1FSB	51515
28040299	46554	15270496	51698	A25655	49104	HSA634	46111	HSA736	46302	T16	51143
28040481	51268	15270794	WP10068	A25657	49086	HSA636	46200	HSA737	46227	T3B	51258
28040722	42804	15273572	WL10186	A25657	49086	HSA637	46149	HSA738	46273	T16B	51258
28040731	42804	15273756	57036	A34711	42826	HSA638	46132	HSA739	46303	T18	51069
T28040722	42803	15273757	33958	A35595	46889	HSA640	46163	HSA740	46082	T18B	51069
T28040731	42804	15273758	33959	A35626	49122	HSA641	46146	HSA741	46092	T20	51068
T28041750	49676	15273758	33959	A35626	49122	HSA642	46181	HSA742	46044	T20B	51068
T28041785	33682	15501832	51858	A35642	49883	HSA643	42370	HSA743	46306	T23	51045
T28041787	57182	15501832	51858	A35649	49223	HSA644	42122	HSA744	46006	T23B	51045
TEREX (ALSO SEE GM)		15503187	33944	A35670	49933	HSA645	42063	HSA745	46289	T24	51042
5 501 316 450	51820	15503244	WL10186	A45555	42838	HSA646	42084	HSA746	46416	T25	51342
	WL10312	15504713	49557	A45620	42839	HSA647	42244	HSA747	46317	T26	51040
5 501 648 513	42845	15504715	49667	B9	42995	HSA648	42111	HSA748	46339	T26B	51040
5 501 660 685	46669	15504879	33231	B15	42998	HSA649	42091	HSA749	46349	T27	51036
5 501 660 956	49463	15861248b	46672	B161	42991	HSA650	42081	HSA750	46395	T27B	51036
7-109-04	46818	15951087C	49592	B3124	42988	HSA651	42082	HSA751	46418	T28	51516
7-109-12	49131	17311745B	49592	B3126	42992	HSA652	42064	HSA752	46425	T28B	51516
7-109-14	46829	17411080B	46569	B3127	42992	HSA653	42071	HSA753	46425	T29	51348
7-109-15	49132	41136512	49811 ¹⁵⁵	B3128	42993	HSA654	42157	HSA754	46425	T29B	51348
101 039A	42119		49811NP ⁴⁷⁹	B3131	42994	HSA655	42159	HSA755	46425	T30	51061
0704 9701 23	51607	41267512	57287	B3132	42997	HSA656	46135	HSA756	46425	T30B	51061
0705 0315 67	57037	50101078	24051	B3133	46990	HSA657	42160	HSA757	46425	T31	51522
0707 0000 09	51515MP	80004912	46827	B3138	42989	HSA658	46090	HSA758	46425	T31B	51522
0718 023	42119	80004913	46794	B3142	46986	HSA660	42136	HSA759	46425	T32	51630
761 176 73	24374	84239756	51858	B3153	46988	HSA662	42289	HSA760	46425	T32B	51630
0905 1578	42119	97830973	57740XE	B3158	46950	HSA663	46037	HSA761	46425	T33	51626
1527 5439	57746XD	704970492	WA10809	B3159	46951	HSA664	46041	HSA762	46425	T33B	51626
1550 1271	57746XD	715273572	WL10186	B3160	46976	HSA666	42147	HSA763	46425	T34	51357
4015 861	42422 ¹⁵⁵	0715504879	WF10012	B3162	46956	HSA667	46014	HSA764	46425	T34B	51357
	42422NP ⁴⁷⁹	2008505001	51438	B3163	46957	HSA669	42324	HSA765	46425	T35	51085
4207 8912	57657	002008505001	51438	B3164	42989	HSA670	46048	HSA766	46425	T35B	51085
4207 9112	33628	5411642211	57085	B3167	46964	HSA671	42106	HSA767	46425	T36	51372
4401 2512	57215	5411656301	33472	B4843	46977	HSA673	46070	HSA768	46425	T36B	51372
4401 2612	33634	5411656567	33373	HDC1	24071	HSA674	42218	HSA769	46425	T37	51742
4505 6112	33774	5411657863	33007	HDC2	24073	HSA675	42346 ³⁰	HSA770	46425	T37B	51742
5501 648530	46438	5411658497	42801	HDC3	24428		46040	HSA771	46425	T38	51060
	46438NP	5501648498	49592	HDC4	24429	HSA676	46023	HSA772	46425	T38B	51060
9034 222	42422 ¹⁵⁵	5501660957	49462	HDF1	33109	HSA678	46093	HSA773	46425	T39	51734
	42422NP ⁴⁷⁹	5527655812	57356	HDF2	33118	HSA679	46113	HSA774	46425	T40	51607
9034 223	42423	5527662013	51344	HDF3	33120	HSA681	46148	HSA775	46425	T41	51042
9036 278	42423	5527662033	33394	HDF4	33219	HSA682	46156	HSA776	46425	T42	51315
9038 901	42422 ¹⁵⁵	5568656894	51068	HDF5	33218	HSA683	46158	HSA777	46425	T43	51522
	42422NP ⁴⁷⁹	D6550518	49549	HDF6	33216	HSA684	46171	HSA778	46425	T44	57090
9232 186	42422	E6550519	WA10396	HDF7	33073	HSA685	46173	HSA779	46425	T45	57099
9232 508	42422 ¹⁵⁵	FS1212	WA10397	HDF8	33074	HSA686	46183	HSA780	46425	T46	57033
	42422NP ⁴⁷⁹		33405 ⁴²⁰	HDF9	33512	HSA687	46198	HSA781	46425	T47	51607
9377 816	42209		WF10064 ⁴¹⁹	HDF10	33367	HSA689	46216	HSA782	46425	T48	51356
9394 161	42208	H18630	51759	HDF11	33352	HSA690	46153	HSA783	46425	T49	57202
15424	51494	LF3000	51748MP	HDF12	33384	HSA691	46229	HSA784	46425	T50	57021
16836	42610	LF9001	57746XD	HDF13	33336	HSA692	46242	HSA785	46425	T51	57082
16837	42611	P553000	51748XD	HDF14	33341	HSA693	46244	HSA786	46425	T52	51223
16838	42611	P777868	46770	HDO1	51791	HSA694	46277	HSA787	46425	T53	51212
54770	51551	P777869	46771FR ³⁶⁰	HDO2	51970	HSA695	46235	HSA788	46425	T54	51226
69621	51759	TFC45H	57227	HDO3	51749	HSA696	46255	HSA789	46425	T55	51228
207537	42518	W6450577	WL10039	HDO4	51268	HSA698	46152	HSA790	46425	T56	51355
216704	46489	WF2077	24070	HDO5	51751	HSA699	46150	HSA791	46425	T57	57311 ²¹⁹
216705	46490	Z6550537	57227	HDO6	51797	HSA700	46265	HSA792	46425	T58	57312 ²¹⁷
218667	57182	TEREX FUCHS		HDO7	51748	HSA701	46043	HSA793	46425	T59	57021
	57182MP	5411657428	33716	HDO8	51808	HSA702	46015	HSA794	46425	T60	57060
0404161	51457	5411657557	57215	HDO9	51784	HSA703	46182	HSA795	46425	T107	46186
0404376	WL10181	TESNILCA		HDO10	51820	HSA704	46186	HSA796	46425	T220	58881
834460	46438	41.10.02	51183	HDO11	51954	HSA705	46190	HSA797	46425	T221	58878
	46438NP	41.10.39	51099	HDO12	51261	HSA706	46027	HSA798	46425	T225	58920
839068	33732	41.10.41	51765	HDO13	51792	HSA707	46064	HSA799	46425	T227	58927
2046286	51259	41.11.02	51183	HFD6	33216	HSA708	46208	HSA800	46425	T233	58707
2075219	57084	41.11.06	51006	HSA601	46087	HSA710	46097	HSA801	46425	T235	58929
2095447	46652	41.11.19	WL7021	HSA602	46140	HSA711	46162	HSA802	46425	T239	58894
2095448	46672	41.20.08	33112	HSA603	46203	HSA712	46062	HSA803	46425	T246	58886
6001955	49131	41.20.08 F	33112	HSA604	46189	HSA713	46240				



THERMO-KING

MASTER INTERCHANGE

MASTER INTERCHANGE

MFG'S NUMBER	WIX NUMBER	MFG'S NUMBER	WIX NUMBER	MFG'S NUMBER	WIX NUMBER	MFG'S NUMBER	WIX NUMBER	MFG'S NUMBER	WIX NUMBER	MFG'S NUMBER	WIX NUMBER
TEXACO (Cont'd)		TEXACO (Cont'd)		TEXACO (Cont'd)		TEXACO (Cont'd)		TEXACO (Cont'd)		THERMO-KING (Cont'd)	
T254	58952	TA25B	42099	TA76	42136	TA165	42728	TFC504	51521	11287	51010
T255	58939	TA26	42098	TA76B	42136	TA166	46327	TFC504B	51521	12287	51010
T256	58937	TA26B	42098	TA77	46134	TA167	42472	TFC505	51307	013205	51092
T1149	58889	TA27	42101	TA77B	46134	TA168	46416	TFC505B	51307	13262	33552
T1150	58921	TA27B	42101	TA78	46153	TA169	42476	TFC510B	51189	105113	51806
T1173	58899	TA28	42097	TA78B	46153	TA170	42891	TFC516B	51392	111726	51004
T1175	58705	TA28B	42097	TA79	46077	TA171	42389	TFC517B	51381	12093	51092
T1183	58841	TA30	42067	TA79B	46077	TA172	42564	TFC517	51381	12209	33112
T1184	58949	TA30B	42067	TA80	46093	TA173	46105	TFC518B	51342	112210	33080
T1185	58942	TA31	42073	TA80B	46093	TA174	46463	TFC518	51342	112229	33512
T1186	58945	TA31B	42073	TA81	46147	TA175	46699	TFC519B	51374	122093	33512
T1187	58946	TA33	42077	TA81B	46147	TA176	42797	TFC519	51374	112353	42373
T1189	58994	TA33B	42077	TA82	46244	TA177	42551	TFC519B	51374	113068	33512
T1193	58956	TA36	42116	TA82B	46244	TA178	46322	TFC520	51334	113331	42276
T1194	58896	TA36B	42116	TA83	46677	TA179	46677	TFC520B	51334	113692	33367
T1195	58897	TA37	42113	TA83B	46064	TA180	42484	TFC521	51394	113693	33368
T1196	58891	TA37B	42113	TA84	46264	TA181	46728	TFC521B	51394	113712	51807
T1197	58840	TA38	42088	TA84B	46264	TA182	46195	TFC523	51034	113725	33367
T1198	58934	TA38B	42088	TA85	46162	TA183	46462	TFC523B	51034	113726	33368
T1201	58837	TA39	42140	TA86	42333	TA184	42329	TFC524	51361	113727	51789
T1202	58917	TA39B	42140	TA87	46117	TA185	46674	TFC524B	51361	113746	51802
T1203	58962	TA40	42141	TA88	46213	TA186	46673	TFC525	51394	113747	51802
T1204	58805	TA40B	42141	TA90	46140	TA187	42729	TFC525B	51394	113854	33367
T1206	58936	TA43	42039	TA91	46203	TA188	42725 ⁵⁵	TFC526	51445	113855	33336
T1209	58948	TA43B	42039	TA93	46089		42725FR ⁵⁶⁰	TFC526B	51445	113858	33368
T1211	58904	TA44	42103	TA94	46146	TA189	42295	TFC527	51344	113871	51808
T1213	58967	TA44B	42103	TA95	42218	TA190	46803	TFC527B	51344	114275	42373
T1214	58968	TA45	46013	TA97	46148	TA191	46831	TFC528	51378	114565	51803
T1216	58804	TA45B	46013	TA98	46156	TA192	46832	TFC528B	51378	114928	51347
T1217	58877	TA46	46120	TA99	46158	TA193	46253	TFC529	51356	114948	51762
T1218	58951	TA46B	46120	TA100	46171	TA194	46887	TFC529B	51356	115261	51347
T1219	58884	TA47D	42096	TA101	46183	TA195	42190	TFC530	51357	115262	51347
T1220	58993	TA47DB	42096	TA102	46229	TA202	46573	TFC530B	51357	115692	46270
T1221	58875	TA48	46036	TA103	46242	TA203	46804	TFC531	51365	115702	51808
T1224	58902	TA48B	46036	TA104	46255	TA204	46799	TFC531B	51365	115703	51802
T1225	58995	TA49	46040	TA105	46152	TA205	46902	TFC533	51088	115704	33334
T1226	58701	TA49B	46040	TA106	46043	TA206	46082	TFC533B	51088	115705	33336
T1227	58895	TA50	46220	TA107	46186	TE 101	51521	TFC534	51334	115712	51381
T1228	58888	TA50B	46220	TA108	46190	TE 102	WL7098	TFC535	51398	115978	46405
T1229	58906	TA51	46132	TA109	46027	TE 106	51010	TFC536	51385	116182	WL10414
T1230	58978	TA51B	46132	TA110	46097	TE 107	51335	TFC537	51311	116228	57134
T1231	58994	TA52	42043	TA111	46108	TE 108	51189	TFC538	51365	116285	33544
T1232	58855	TA52B	42043	TA112	46107	TE 111	51311	TFC706	46976	116286	33545
T1233	58996	TA53	42061	TA113	46080	TE 112	51050	TG1	Plastic 33002	116488	42857
T1234	58602	TA53B	42061	TA114	46028	TE 113	51050	TG9	33046	117079	51515
T1236	58840	TA54	42055	TA115	46057	TE 125	51100	TG10	33044	117234	WA10717
T1237	58841	TA54B	42055	TA116	46098	TE 415 A	46290	TG11	33048	117264	33543
T1238	58997	TA55	42093	TA118	46017	TE 418 A	WA6490	TG13	33051	117345	51374
T1239	58876	TA55B	42093	TA119	46026	TEC700	42995	TG14	33052	117382	51809
T1240	58969	TA56	42049	TA120	46051	TEC701	42991	TG15	33081	117400	46405
T1241	58815	TA56B	42049	TA122	46083	TEC703	42998	TG16D	33063	117528	33166 ⁵⁰⁵
T1245	58614	TA57	42057	TA123	42170	TEC704	42992	TG17	33054		WF8018
T1246	58822	TA57B	42057	TA125	46095	TEC705	46990	TG18	33481	117987	51334
T1247	58815	TA58	42143	TA126	46301	TEC706	46976	TG19	33097	118047	33245
T1248	58609	TA58B	42143	TA127	46302	TFA1	46165			119059	46449
T1251	58605	TA59	46056	TA128	46273	TFA1B	46165	TEXTRON			
T1254	58601	TA59B	46056	TA129	46303	TFA2	42906	JACOBSEN			
T1262	58613	TA60	46046	TA130	46092	TFA2B	42906	2500809	33390	119097	33367
T1263	58608	TA60B	46046	TA131	46289	TFA3	42908	2720396	51269	119098	33368
T1267	58847	TA61	42153	TA132	46416	TFA3B	42908	TG FILTRI			
T1268	58611	TA61B	42153	TA133	46288	TFA5	42912	TGA 6054	49913	119100	51808
T1272	58610	TA62	46042	TA134	46440	TFA5B	42912	TGA 6107	WA10134	119101	51802
T1273	58030	TA62B	46042	TA135	46425	TFA6B	42153	TGA 8032	42977	119102	33367
TA1	42091	TA63	46084	TA136	46418	TFA7	42909	TGA 8051	49076	119103	33336
TA2	42054	TA63B	46084	TA137	46417	TFA7B	42909	TGO 210	51768	119104	33336
TA2B	42054	TA64	46114	TA138	46306	TFA8	42911	THEAM			
TA3	42083	TA64B	46114	TA140	46349	TFA8B	42911	60008B	51759	119982	33938
TA3B	42083	TA65	46139	TA141	46358	TFA9	42349	THERMO-KING			
TA6	42011	TA65B	46139	TA142	46109	TFA9B	42349	01-1020	51314	121282	42370
TA6B	42011	TA66	46234	TA143	46388	TFA10	42133	11-1282	42370	121690	33112
TA9	42020	TA66B	46234	TA144	46253	TFA10B	42133	11-1690	33112	121691	33112
TA9B	42020	TA67	46126	TA145	46416	TFA11	42170	11-1691	33112	122093	51092
TA11	42080	TA67B	46126	TA146	46035	TFA11B	42170		33167	122093A	51092
TA12	42081	TA68	46128	TA147	46144	TFA14	42904	11-2065	33167	122209	33112
TA13	42056	TA68B	46128	TA148	46443	TFA14B	42904	11-2180	51310	122229	33512
TA14	42041	TA69	46138	TA151	46441	TFA15B	46165	11-2230	33073	122230	33073
TA15	42070	TA69B	46138	TA152	42487	TFA16	46024	11-2243	33167	122243	33167
TA16	42097	TA70	46133	TA153	46472	TFA16B	46024	11-2685	51503	122685	51503
TA17	42082	TA70B	46133	TA154	46444	TFA17	46007	1033A90H01	51092	123068	33512
TA18	42061	TA71	46180	TA155	46316	TFA17B	46007	1083A67H03	42050	123692	33367
TA19	42095	TA71B	46180	TA156	46484	TFA18	46016	1083A67H06	42373	123692A	33367
TA19B	42095	TA72	46174	TA157	46648	TFA18B	46016	1084-A-65G02	42370	123693	33368
TA20	42043	TA72B	46174	TA158	46390	TFA19	46116	2052B70G01	46578	123693A	33368
TA21	42084	TA73	46088	TA159	42524	TFA19B	46116	2068B74	42276	123712	51807
TA22	42116	TA73B	46088	TA160	46153	TFC500B	51034	2091-B-09H06	42276	123726	33368
TA23	42044	TA74	46159	TA161	42385	TFC502	51452	11020	57131	123746	51802
TA23B	42044	TA74B	46159	TA162	46272	TFC503	51347				
TA24	42064	TA75	46246	TA163	46081	TFC503B	51347				
TA25	42099	TA75B	46246	TA164	42384						

FOR REFERENCE PURPOSES ONLY-CHECK VEHICLE APPLICATION LISTING FOR CORRECT WIX FILTER Hsg(Housing) . . . WIX NUMBER is Replacement Element to be used in filter housing assembly.
Italicized Part Numbers May Not Be Available At Time Of Publication.
⁵⁵Standard version ⁵⁶Flame Retardent Version ⁵⁰⁵American version



MASTER INTERCHANGE

TIRES PLUS

MASTER INTERCHANGE

MFG'S NUMBER	WIX NUMBER	MFG'S NUMBER	WIX NUMBER	MFG'S NUMBER	WIX NUMBER	MFG'S NUMBER	WIX NUMBER	MFG'S NUMBER	WIX NUMBER	MFG'S NUMBER	WIX NUMBER
THERMO-KING (Cont'd)		THOMAS (Cont'd)		TIMBCO (Cont'd)		TIMBERJACK (Cont'd)		TIRES PLUS (Cont'd)		TIRES PLUS (Cont'd)	
123746A	51802	45334	51759	15811	33357 ⁴²⁰	8411528	51495	AF4019	49086	CF974	46139
123747	51802	045334	51759		WF10051 ⁴¹⁹	8413330	33358	AF4021	49191	CF1279	46035
123854	33367	45598	51334	15812	33358	8413331	33357 ⁴²⁰	AF5191	46879	CF1519	42487
123855	33336	045598	51334	15813	51602			AF7824	46062	CF1683	42793
123855A	33336	45599	33507	16070	51649			AF7825	46027	CF3133	46990
123871	51808	045599	33507	16575	33109			AF7835	46107	CF3160	46976
124565	51807	45600	51064	TIMBERJACK		8414572	51607	AF7849	46327	CF3162	46956
124928	51568	45601	51334	123P035	42124	8428088	51483	AF7859	46006	CF3164	42989
124948	51762	045601	33263	7085	51567	8428395	51748	AF7867	46109	CF3167	46964
125522	51347	47741	46490	27308	42006	8430145	33755	AF7874	46289	CF3300	42077
125702	51808	047742	46489	31876	46545	8750996	51759 w/	AF7878	46272	CF3373	42170
125703	51802	44978	49137	31876	46545			AF7884	42295	CF3441	42133
125703A	51802	047742	46489	44979	49075			AF7893	46105	CF3566	46007
125704	33341	48124	51056	100620	51553			AF7905	46318	CF3575	46120
125704A	33341	048124	51056	101465	51638			AF7910	46081	CF3580	46132
125705	33336	48139	42444	101617	51197			AF7913	46388	CF3592	46126
125705A	33336	048139	42444	101948	51163			AF7914	46215	CF3593	46128
125947	33405	48477	42845	102470X	42237			AF7918	46463	CF3814	46084
	WF10064	049477	42845	105025	42126			AF7919	46443	CF4278	46116
125948	33405	53472	46438	105113	51452			AF7920	46444	CF4297	46147
	WF10064		46438NP		51806			AF7938	42476	CF4342	46180
126182	51344	053472	46438	110930	51860			AF7944	46462	CF4343	46134
126228	51734		46438NP	143283	42648			AF7946	42384	CF4361	42333
127345	51374	53473	42985	201508	51553			AF7954	42891	CF4372	46077
127382	51809	053473	42985	205882	57558			AF7958	42181	CF4375	46264
127987	51334	61100179	46898	401947	51189			AF7959	42797	CF4378	46174
129182	57382	2393525002	42985	402187	33165			AF7964	46646	CF4379	46171
129267	51334	F142TE	33390	402441	WF8018			AF7965	42728	CF4468	46244
129342	33962	THWAITES		402540	51188			AF7974	46674	CF4479	46153
129342A	33962	T 2145	49592	403103	33511			AF7975	46699	CF4490	46156
411528	51495	T 2486	51452	403104	33073			AF7981	46677	CF4632	46093
664917	51457	T 2934	WA6117	403108	51138			AF7984	42389	CF4636	46159
998213	42555	T 8655	42126	403358	42582			AF7990	42564	CF4645	46162
8612041	42209	T 10158	33166 ⁵⁰⁵	403755	Lube 51133			AF7991	46322	CF4648	46097
8612043	42208 ¹⁵⁵		WF8018	403756	Hyd. 51136			AF7996	46573	CF4650	46108
	42208NP ⁴⁷⁹		WF8018	403756	42237			AF7998	46802	CF4680	46064
A 98 066	33166 ⁵⁰⁵		WF8018	403836	42234			AF7999	42551	CF4690	46017
	WF8018		51515MP	403936	42234			AF9010	46673	CF4712	46051
P9695202K	51358		46672	404082	33166 ⁵⁰⁵			AF9098	42188	CF4717	46083
P300042627	49168		46562 ¹⁵⁵		WF8018			CAF1700	24771	CF4720	46028
			46562NP ⁴⁷⁹	404083	51183			CAF1702	24322	CF4722	46273
THOMAS			51231	404295	42126			CAF1703	24773	CF4727	46213
6275	42276		46449	404925	42126			CAF1704	24811	CF4731	46117
6505	42222		46449FR	405211	51137			CAF1706	24780	CF4799	46026
006505	42222		46569	405211	51137			CAF1707	24805	CF4819	46080
8724	51259		46562 ¹⁵⁵	405484	51189			CAF1708	24752	CF4831	46095
11495	51348		46562NP ⁴⁷⁹	406294	42124			CAF1712	24774	CF4832	46098
	51452			406761	33511			CAF1739	24818	CF4843	46977
16028	51127			406762	33552			CAF1742	24812	CF4858	46349
18717	51365			407839	42234			CAF1743	24807	CF4873	46303
21130	33002			408075	51403			CAF1745	24884	CF4878	46418
	33023			408480	42520			CAF1751	24900	CF4879	46416
021130	33002			408481	42521			CAF1754	24865	CF4880	46302
21677	33395			408925	33109			CAF1755	24816	CF4881	46301
31787	42489			408928	51954			CAF1756	24808	CF4882	46306
31788	46517			408929	51554			CAF1758	24817	CF5042	46425
33023	51068			410616	46544			CAF1762	24872	CF5090	46440
35243	51494			410617	46545			CAF1764	24873	CF5148	46358
40565	51551			411227	33118			CAF1766	24883	CF5155	46416
40565	51551			411228	33121			CAF1770	24897	CF5192	46253
42402	46652			411229	33120			CAF1774	24901	CF5198	46957
42403	46672			411230	33122			CAF1781	24815	CF7860	46967
42417	42985			411273	51970			CAF1796	24765	CF7860	46967
042417	42985			411274	51810			CAF1797	24765	CF7919	46443
42418	46438			411528	51495			CAF7702	24322	CF7935	42472
	46438NP			411531	51584			CAF7749	24864	FF481	33481
042418	46438			413219	33370			CAF7757 - Particulate	24161	FF483	33483
	46438NP			413283	42648			CAF7759	24757	FF637	33500
42561	33393			413330	33358			CF18	42992	FF645	33579
042561	33393			413331	33357 ⁴²⁰			CF19	42995	FF3178	33023
42649	33996				WF10051 ⁴¹⁹			CF21	42993	FF3389	33052
042649	33996				WF10051 ⁴¹⁹			CF23	42994	FF3802	33097
42650	57085				WF10051 ⁴¹⁹			CF24	42991	FF4611	33323
042650	57085				WF10051 ⁴¹⁹			CF160	42020	FF4618	33324
43333	46449				WF10051 ⁴¹⁹			CF184	42054	FF4644	33323
	46449FR				WF10051 ⁴¹⁹			CF192	42088	FF4664	33365
043333	46449				WF10051 ⁴¹⁹			CF230	42997	FF4672	33487
	46449FR				WF10051 ⁴¹⁹			CF326	42098	FF4702	33484
43350	51344				WF10051 ⁴¹⁹			CF327	42101	FF4705	33227
043350	51344				WF10051 ⁴¹⁹			CF351	42073	FF4711	33296
43541	51731				WF10051 ⁴¹⁹			CF353	42906	FF4714	33311
44901	51307				WF10051 ⁴¹⁹			CF357	42998	FF5593	33595
	57430				WF10051 ⁴¹⁹			CF381	42057	G145	33486
44908	49492				WF10051 ⁴¹⁹			CF749	42136	G496	33293
044908	49492				WF10051 ⁴¹⁹			CF753	46220	G991	33233
44909	49491				WF10051 ⁴¹⁹			CF773	46040	G1010	33243
044909	49491				WF10051 ⁴¹⁹			CF785	46036	G1033	33409
	49491				WF10051 ⁴¹⁹			CF801	42349	G1036	33424
	49491				WF10051 ⁴¹⁹			CF875	46138	G1060	33097
	49491				WF10051 ⁴¹⁹			CF905	46179		

FOR REFERENCE PURPOSES ONLY-CHECK VEHICLE APPLICATION LISTING FOR CORRECT WIX FILTER

Hsg(Housing) . . . WIX NUMBER is Replacement Element to be used in filter housing assembly.

Italicized Part Numbers May Not Be Available At Time Of Publication.

¹⁵⁵ Standard version ³⁶⁰ Flame Retardant Version ⁴¹⁹ With self-venting drain ⁴²⁰ With standard drain ⁴⁷⁹ NanoPro Version ⁵⁰⁵ American version



TOMI — TORO

MASTER INTERCHANGE

MASTER INTERCHANGE

MFG'S NUMBER	WIX NUMBER	MFG'S NUMBER	WIX NUMBER	MFG'S NUMBER	WIX NUMBER	MFG'S NUMBER	WIX NUMBER	MFG'S NUMBER	WIX NUMBER	MFG'S NUMBER	WIX NUMBER
TIRES PLUS (Cont'd)		TIRES PLUS (Cont'd)		TJ FILTERS (Cont'd)		TJ FILTERS (Cont'd)		TJ FILTERS (Cont'd)		TOMI (Cont'd)	
G6324	33319	TF47	51040	B 347	WA6429	FB 5314	51040	FK 9366	33166 ³⁰⁵	APP3909	42435
G6346	33285	TF52	51036	B 348	WA6218	FB 5321	WL7324		WF8013	APP3910	42436
G6353	33358	TF289	51626	B 350	WA6391	FB 5323	51361	FK 9366	WF8018	APP4019	46176
G6387	33022	TF335	51348	B 351	WA6191	FB 5324	57241	FP 3305	51302	APP4374	46139
G6511	33559	TF400	51516	B 352	46221	FB 5325	51348	FP 3312	51302	APP4375	42734
G6530	WF10019	TF454	57099	B 353	WA6194	FB 5325	51394	FP 3313	51183	APP4376	42828
G6531	WF10018	TF1072	51630	B 356	WA6170	FB 5327	51460	FP 3338	51305	APP4377	42734
G6567	33581	TF2129	57090	B 357	42229	FB 5328	51083	FP 3339	51099	APP4915	42431
G6579	33521	TF2224	57033	B 358	WA6171		51347	FP 9444	51820	GF461	33011
G6597	33183	TF2286	51734	B 359	46291	FB 5329	51083		WL10312	OPF2071	51394
G6640	33980	TF2702	51378	B 360	WA6386		51347	FP 9470	WL7021	OPF2072	51348
G6642	WF10020	TF2808	51334	B 361	46122	FB 5335	51394	FP 9502	51183	OPF2073	51056MP
G6831	33129	TF2856A	51381	B 362	WA6009	FB 5336	51348	FP 9580	57131		51056MP
LAF1617	46417	TF2876	51365	B 366	WA6089	FB 5337	51347	FP 9581	51071	TS2	42425
LFP780	51607	TF3244	57082	B 367	WA6575	FB 5338	51288	FP 9603	51732	TORA	
LFP784	51742	TF3531A	51392	B 368	46290	FB 5339	51396	FP 9613	51325	TA3649	WA10212
LFP2286	51734	TF3682	51034	B 369	46290	FB 5340	51083	FP 9616	51289	TA3660	WA10269
LFP2999	57202	TF3850	51452	B 371	46010		51347	FP 9617	51010	TORIT	
LFP2999R	57202	TF3870	51342	B 373	WA6175	FB 5342	51088	FP 9618	51385	8PP18583	46760
LP2017	57311 ²¹⁹	TF4006	51042	B 374	42194	FB 5343	51182	FP 9767	51185	8PP25370	42969
	57311 ²¹⁷	TF4460	51334	B 375	42228	FB 5345	51040	TOHATSU		8PP1585300	46760
LP2017	WL10111 ²¹⁸	TF4477	57145	B 377	46050	FB 5348	WL7093	3R007-6150M	51358	8PP1858300	46760
P834	51160	TF4631	51060	B 378	WA6389	FB 5349	51342	TOKYO-ROKI		8PP1858301	46826
P837	57021	TF4651	51372	B 379	46025	FB 5350	51394	1190053510M	51344	8PP1880300	46676
P843	51145	TF4670	51085	B 381	WA6169	FB 5351	51396	FFS810	33394	8PP1921501	46682
P846	51212	TF5230	51315	B 383	46313	FB 5400	51189	LFS810	51391	8PP1960000	46682
P856	57210	TF5288	51522	B 385	42193		51191	TOMI		8PP2011200	46676
P960	57203	TJ FILTERS		B 387	46198	FB 5400	51452	AH3338	42291	8PP2024700	46682
P967	57047	B 6	46165	B 388	46114	FB 5400	51551MP	APF18	42360	8PP2030600	46682
P972	57061	B 7	42160	B 389	WA6490	FB 5401	51773	APF19	42417	8PP2102800	46864
P979	57041	B 9	42155	B 392	WA6212	FB 5401	51411	APF20	42420	8PP2134700	46682
P2224	57033	B 14	42155	B 397	46127	FB 5401	51459	APF21	42442	8PP2158600	46676
P3986	Volvo 57186	B 79	46230	B 402	WA6176	FB 5405	51335	APF22	42434	8PP2226900	46862
	Volkswagen 57187	B 130	WA6422	B 403	42136	FB 5407	51231	APF24	42434	8PP2283900	42225 ¹⁵⁵
P4456	57079	B 131	WA6433	B 404	WA6176	FB 5405	51335	APF25	49134	8PP2309900	46862
P8153	51226	B 142	WA6430	B 407	WA6004	FB 5407	51231	APF26	49135	8PP2400900	46862
P8170	51223	B 148	WA6430	B 408	WA6494	FB 5416	51335	APF29	46094	8PP2511600	46682
PH48	57060	B 148	42186	B 428	WA6494	FB 5417	51392	APF55	42373	8PP2511800	42968
	57060MP	B 158	42222	B 429	WA6003	FB 5418	51050	APF59	42372	8PP2537000	42969
PH453	51355	B 160	42126	B 434	WA6486	FB 5419	51340	APF60	42372	8PP2888800	46862
PH454	57099	B 162	42906	B 435	WA6425	FB 5419	51334	APF79	42374	8PP3253700	42696
PH2009	51228	B 166	46225	B 436	WA6207	FB 5422	WL7100	APF95	42371	8PP3258200	42902
T115	58929	B 168	WA6412	B 441	WA6185	FB 5422	51324	APF189	42362	8PP4025800	46869
T147	58952	B 173	46015	B 442	WA6498	FB 5433	51381	APF197	WA10165	8PP4105800	46869
T150	58886	B 177	WA6383	B 444	WA6435	FB 5434	51626	APF268	42361	8PP4205700	42696
T151	58939	B 183	WA6407	B 451	46163	FB 5434	57207	APF300	42977	8PP4236100	46682
T154	58921	B 191	WA6398	B 453	46674	FB 5435	57046	APF308	46079	8PP4238100	46682
T155	58894	B 193	42200	B 458	WA6226	FB 5442	51791	APF310	42359	8PP4410300	42696
T156A	58896	B 194	42349	B 459	WA6226	FB 5443	51791	APF401	46029	8PP4596700	46676
T164	58705	B 196	WA6439	B 460	46240	FB 5444	51158	APF404	42965	8PP4677400	46862
T165A	58942	B 198	WA6440	B 471	WA6202	FB 5446	51335	APF502	42445	8PP4740200	46682
T166	58899	B 198	WA6440	B 504	46327	FB 5446	57207	APF504	WA10479	8PP4800100	46864
T176A	58956	B 200	WA6388	B 508	46097	FB 5449	57207	APF506	42419	8PP4806500	46676
T180	58994	B 201	WA6427	B 508	46097	FB 5449	57207	APF506M	42421	81132	57120
T193	58841	B 202	WA6033	B 520	WA6411	FB 5449	51392	APF508	42427	2622033	46862
T194	58934	B 202	46111	B 523	46240	FB 5456	57241	APF587	49097	2625001	46862
T196	58897	B 204	46111	B 528	WA6223	FB 5457	51215	APF700	46270	9832047	42209
T216	58917	B 206	WA6385	B 528	WA6223	FB 5462	WL7089	APF701	46387	TD2300155	46682
T217	58837	B 208	WA6411	B 1435	WA6269	FB 5463	51189	APF702	42276	108335	51410
T222	58936	B 209	WA6002	BAF 2029	WA6457	FB 5471	51191	APF725	46177	181520	33012
T226	58840	B 211	WA6517	BAF 2075	WA6004	FB 5474	WL7415	APF726	42428	184360	51243
T415	58878	B 213	46022	BOF 1010	51352	FD 2264	33011	APF901	42323	232300	51307
T529	58920	B 215	46202	BOF 1012	51335	FD 2269	33006	APF902	42709	235116	42373
T533	58881	B 216	46020	BOF 1013	WL7100	FD 2270	33007	APF903	42443	239740	51552
T614	58707	B 216	46020	EF 5332	WF8049	FD 2271	33033	APF905	42322	277100	42276
T615	57101	B 217	WA6211	FB 2062	51515MP	FD 2272	33470	APF906	WA10250	277110	42276
T616	58891	B 218	WA6178	FB 2064	51288	FD 2303	33023	APF907	42420	281370	51553
T619	58904	B 220	WA6412	FB 2068	51521	FD 2305	33023	APF908	42420	282110	51758 w/
T620	58993	B 222	46111	FB 2073	51342	FF 5330	33358	APF909	42420	329250	33023
T621	58804	B 245	42170	FB 2086	51768	FF 5332	33472	APF909	42420	329250	33023
T622	58995	B 247	WA6414	FB 2091	51460	FF 5334	33149	APF910	42420	329250	33023
T626	58877	B 250	42912	FB 2093	51452	FF 5353	33310	APF911	42420	331300	46270
T627	58875	B 256	42119	FB 2094	51352	FF 5354	33179	APF911	42420	338000	33031
T638	58968	B 257	42208	FB 2095	51342	FF 5357	33153	APF911	42420	429030	51334
T643	58955	B 258	42608	FB 2097	51083	FF 5362	33279	APF911	42420	431820	33387
T646	58815	B 271	42422 ¹⁵⁵	FB 2097	51334	FF 5365	33467	APF911	42420	445340	51758 w/
T647	58841	B 283	46430	FB 2097	51347	FF 5365	33166 ³⁰⁵	APF911	42420	481650	51759
T651	58840	B 284	46541	FB 2098	51083	FF 5365	WF8013	APF911	42420	492500	51261
T652	58841	B 285	46554	FB 2098	51083	FF 5367	WF8018	APF911	42420	540110	51551
T653	58895	B 286	46525	FB 2099	WL7098	FF 5418	51050	APF1107	42429		
T656	58614	B 289	WA6179	FB 3500	51334	FF 5439	33405	APF1108	42432		
T657	58605	B 290	WA6404	FB 5300	57035	FF 5445	33662	APF1108	42432		
T667	58994	B 294	42172	FB 5303	51342	FF 5445	33662	APF2021	42430		
T709	58608	B 298	46135	FB 5304	57241	FF 5468	33153	APF2022	42439		
T711	58613	B 302	42136	FB 5307	51347	FF 5469	33153	APF2023	42433		
T715	58847	B 304	42912	FB 5308	51340	FF 5469	33153	APF2169	42970		
T718	58609	B 317	46165	FB 5308	51340	FF 6001	33622	APF2299	42298		
TF8A	51515	B 331	WA6457	FB 5311	51335	FF 6008	33097	APF3236	42305		
TF30	51069	B 338	46113	FB 5311	51335	FF 6037	33460	APF3338	42291		
		B 340	WA6403	FB 5311	51335	FK 9312	33112	APF3339	42292		
		B 342	WA6385	FB 5311	51335	FK 9314	WF8020	APF3340			



MASTER INTERCHANGE

TOYOTA

MASTER INTERCHANGE

Table with columns for MFG'S NUMBER, WIX NUMBER, and various filter part numbers under categories like TORO (Cont'd), TOYOTA (Cont'd), TOYOTA (Cont'd), TOYOTA (Cont'd), TOYOTA (Cont'd), and TOYOTA (Cont'd).

FOR REFERENCE PURPOSES ONLY-CHECK VEHICLE APPLICATION LISTING FOR CORRECT WIX FILTER Hsg(Housing) . . . WIX NUMBER is Replacement Element to be used in filter housing assembly.
Italicized Part Numbers May Not Be Available At Time Of Publication.
81 Universal style with adjustable cradles 138 With Bracket 139 Without Bracket 155 Standard version 156 Universal style with adjustable cradle on one end 300 Flame Retardant Version 420 With standard drain 479 NanoPro Version
555 American version



TOYOTA

MASTER INTERCHANGE

MASTER INTERCHANGE

MFG'S NUMBER	WIX NUMBER	MFG'S NUMBER	WIX NUMBER	MFG'S NUMBER	WIX NUMBER	MFG'S NUMBER	WIX NUMBER	MFG'S NUMBER	WIX NUMBER	MFG'S NUMBER	WIX NUMBER
TOYOTA (Cont'd)		TOYOTA (Cont'd)		TOYOTA (Cont'd)		TOYOTA (Cont'd)		TOYOTA (Cont'd)		TOYOTA (Cont'd)	
67502U223071	WL10066	90915-20004	51348	423468010	WF10232	1780138060	WA10961	2330074260	33553	8856560010	24908
87139-0D010	24483	90915-30001	51368	0423468010	WF10232	1780140040	49740	2330074290	33502	8856860010	24908
87139-0D070	24483	90915-30001-8T	51368	423476010	33138	1780142020	46070		33622	8856874040	WP10073
87139-0K070	WP10320	90915-30002	57254	0892202001	57145	1780144020	46165	2330075030	33500	8888033020	24895
87139-0K090	WP2158	90915-30003	51368	0892202002	57145	1780145020	46070	2330075140	WF10426	8888048020	24901
87139-02020	24483	90915-33021	51348	892202004	51348	1780146060	46109	2330079055	33500	8889941010	24883
87139-02090	24483	90915-40001	51348	892202005	51394	1780146080	46465	2330079105	33223	8889947010	24883
87139-06030	24875	90915-50003	51368	892202010	51348	1780150010	46058	2330079255	33500	9091603001	51394
	24883	90915-91058	51394	897400830	24905	1780150020	46331	2330079275	33500 ⁸³	9191503001	51394
87139-06040	24875	90915-CA003	51394	1150100027	51452	1780150030	46464	2330079425	33561 ³⁸	17702339307	49190
	24883	90915-TA001	51394	1150100290	51068	1780150040	42476	2330079445	33500	0060290915004	51348
87139-06050	24483	90915-TA002	57145	1150100523	51452	1780150060	46493	2330079455	33567 ³⁸	60290915005	51394
87139-06080	24483	90915-TB001	51348	1150100550	51348	1780151010	42479	2330079495	33567	0060290915005	51394
87139-07010	24483	90915-TB001-00	51348	1150101270	51394	1780154150	WA6733	2330079495	33553 ³⁸	0060290915006	57145
87139-11010	WP10443	90915TD004	51515MP	1150101301	51307	1780154160	WA10346	2330079555	33500	0060290915007	51515
87139-12010	24900	90915YZA1	57145	1150101390	51348	1780154170	WA6733	2330087317	WF8429	90915300001	51368
87139-28010	24875	90915YZA2	51394	1150144011	51348	1780158010	42748	2330130205	42748	90915300028T	57254
87139-30040	24483	90915YZA3	51394	1153100042	51307	1780161010	42131	2330231960	33393	90915300038T	51368
87139-30070	24483	90915YZB5	51348	1153100050	57111	1780163010	46182	2330256020	33386	0060290915007	51627
	24511	90915YZB9	51348	1154100161	57254	1780172010	WA6132	2330351010	33386	177022347071	42806
87139-32010	24883	90915YZC3	51394	1216382301	51381	1780177050	WA10807	2330356021	33386	177023075071	42126
87139-33010	24905	90915YZC7	51394	1560001020	57145	1780178030	WA10229	2330356022	33386	177042200071	46262
87139-47010	24875	90915YZD1	51348	1560005600	51521	1780187104	46147	2330376001	33386	177043071071	42126
87139-47010-83	24875	90915YZD2	51348	1560016010	51521	1780187176	46147	2330376020	33138	177412360071	42806
87139-49010	24875	90915YZD3	51348	1560016021	51394	1780425010	42153	2330387307	33390	177432360071	42806
87139-50030	24893	90915YZE1	51394	1560025010B	51521	1860400021	WF8429	2332031960	33393	177442360071	42807
87139-50060	24160	90915YZE2	57145	1560025010SA	51521	2330313020	33502	2339026140	WF8419	177522054071	42222
87139-50070-00	24511	90915YZF1	57145	1560025070	51521	23303031013	33056	2339026160	WF8419	177911112071	42276
87139-50100	24511	90915YZF2	51394	1560087104	51521	23303031021	33092	2339051020	WF10231	177912200071	42769
87139-52010	24900	90915YZG1	51348	1560087307	51521	23303041030	33021	2339078221	WF10372	178012030071	42705
87139-52020	24483	90915YZG2	51348	1560113030	51034	23303043040	33021	2486580100	51394	178012050071	46151
87139-52040	24483	90915YZJ1	51394	1560120560	51515	23303045060	33021	3530312012	58888	178012200071	46070
87139-58010	WP10322	90915YZJ2	51396	1560122010	51512	2330350010	33410	3530314010	58946	178012300071	46372
87139-F4010	WP10369	90915YZJ3	51348	1560133010	51348	2330360030	33092	3530330050	58945	178012300171	42222
87139-F4020	WP2158	90915YZJ4	51348	1560133020	51364	2330361030	33092	3530332010	58994	178012501083	42153
87139WB001	WP10267	90915YZM1	WL10332	1560133021	51034	2330362010	33236 ³⁸	3530332031	58888	178012501183	42153
87139YZZ01	24893	90915YZS1	57830	1560134100	51452	2330001010	33918 ³⁸	3530333010	58614	178013024071	42748
87139YZZ02	24481	165460W800	WA6563	1560141030	51034	2330001020	33275	3530333030	58614	178015001083	46058
87139YZZ03	24905	178010C010	WA9644	1560168010	51627	2330001020	33500	3530335010	58884	178016101083	42131
87139YZZ04	24894	178010C020	WA9644	1560187202	57145	2330009020	33500	3530360010	58973	178022300071	42222
87139YZZ05	24875	178010C040	49155	1560187307	51521	2330011090	33502	3533002010	58902	178032300071	46374
	24883	178010H080	49223	1560187704	51056	2330015020	33294	3533006010	58618	178032300171	46374
87139YZZ06	WP2070	178010P050	49430	1560196001	51068	2330016050	33502	3533008010	58010	178042300071	46362
87139YZZ07	24873	178010P051	49430	1561190001	51068	2330016060	33500	3533012010	58902	178062380071	46480
87139YZZ08	24483	178010P070	WA10313	1561389105	WL10258	2330016080A	33053	3533012011	58994	178072380071	46481
87139YZZ09	49358	178010P090	WA10716	1580133020	51034	2330016340	WF8377	3533012020	58902	178082380071	46480
87139YZZ10	24511	178010P100	WA10085	1775220540	42222	2330019105	33500	3533012030	58605	233013020571	42748
87139YZZ16	24483	178010R030	WA9614	1780103020	46017	2330019145	33294	3533012040	58040	233023196071	33393
87139YZZ17	WP2070	178010S020	WA10085	1780107010	42476	2330019175	33500 ⁸³	3533020010	58994	233037600271	33138
87139YZZ19	24883	178010V020	49310	1780107020	46109	2330019465	33622	3533020012	58994	233203196071	33393
87139YZZ20	24483	178010Y050	WA10125	1780111030	46183	2330020020	33622	3533020020	58324	236122455071	46514
87139YZZ37	WP10322	178010Y070	WA10125	1780111110	46183	2330020090	33581 ³⁸	3533021020	58618	675022054071	57111
88508-0H010	WP9276	233000L020	WF8429	1780113010	46022	2330024020	33066	3533022010	58616	675022300071	57725
88508-13010	WP2070	233900L010	WF8429	1780114010	WA10710	2330024050	33053	3533023030	58888	675022660071	WL10066
88508-20120	24875	233900L050	WF10224	1780115020	46070	2330025050	33066	3533028010	58618	675124282071	51482
88508-20210	24875	263304X000	51067	1780116010	42332	2330029045	33622	3533030010	58805	675214193071	51482
88508-YZZ01	WP9276	353300C010	58122	1780117010	WA9483	2330029065	33567 ³⁸	3533030011	58805	785203020071	51622
88568-02020	24873	353300W010	58618	1780117020	WA9483	2330031013	33056	3533030020	58020	809157601271	57145
	24875	353300W020	58324	1780120050	49185	2330031021	33056	3533030030	58070	871394802083	24901
88568-02030	24873	353300W021	58324	1780121020	42306	2330035030	33497	3533030050	58070	AA0145201150	24873
88568-02030 PP	24873	871390E040	WP10322	1780122000	46070	2330036020	33066	3533030070	58070	F9131	51663
88568-13010	WP2070	871390K010	24483	1780123010	46022	2330039035	33497	3533032010	58994	MB10145AU	WF10426
88568-37020	24212	25042001	46007	1780123011	42153	2330042010	33503	3533032020	58994	S156072190	57190
88568-52010	24900	25099209	46306	1780123020	42705	2330043020	33500	3533032022	58994	S234011730	WF10376
88568-52010-83	24900	154000061	51034	1780124020	42153	2330043040	33500	3533032030	58888	SU001-00453	57046
88568BZ060	24524	230075140	WF10426	1780125010	42153	2330043060	33500	3533032031	58888	SU001-00468	WF8177
88880-20090	24875	233074210	33561	1780125011	42153	2330043080	33500	3533033010	58614	SU001-00586	WL7305
88880-41010	24875	415221010	51328	1780130060	WA10708	2330045060	33500	3533033030	58614	SU001-00653	WA6738
	24883	0415231020	57173	1780130080	42479	2330046060	33567	3533035010	58884	SU001-00696	WF8302
90080-91034	51394	415231060	57173	1780130240	42748	2330049025	33500	3533035020	58616	SU001-00741	WL7305
9008											



MASTER INTERCHANGE

TRP DAF (TRUCK AND TRAILER)

MASTER INTERCHANGE

MFG'S NUMBER	WIX NUMBER	MFG'S NUMBER	WIX NUMBER	MFG'S NUMBER	WIX NUMBER	MFG'S NUMBER	WIX NUMBER	MFG'S NUMBER	WIX NUMBER	MFG'S NUMBER	WIX NUMBER
TRACKMOBILE		TRANSICOLD (Cont'd)		TRANSICOLD (Cont'd)		TRP DAF (TRUCK AND TRAILER)		TRP DAF (TRUCK AND TRAILER) (Cont'd)		TRP DAF (TRUCK AND TRAILER) (Cont'd)	
1003608	42890	3000082	51201	251503800	51344	1500066	42208	1500923	51820	1519320	33647
1035485	51448	3000086	51503	253460200	51391	1500069	42222	1500934	51334	1519353	WL7401
1060634	42290	3000087	51503	253520600P12	51334	1500080	42423	1500940	51791	1521976	WA10146
1064129	51455	3000138	42050	255011009	33112	1500086	42209	1500942	51431	1521990	WF8239
1083817	57182	3000301	33353	291170504	33194	1500117	WA10013	1500949	57160	1522253	33140
1083840	33732	3000302	33340	291170562	33194	1500136	42170	1500966	51773	1522291	33173
1085282	49667	3000303	51803	295011008	33112	1500137	46741	1500967	51431	1522298	49558
1085283	49557	3000304	51704	295011009	33112	1500144	46525	1500973	51429	1523555	WA10238
1086363	33682	3000316	42577	295012001	51021	1500145	46669	1500980	57254	1523979	49464
N0001395	42209	3000323	51459	300013301	33073	1500147	42609	1500986	57046	1532479	57370
TRAK INTERNATIONAL		3001079	33231	300013401	Pri. 33062	1500185	46515	1500995	57046	1532485	WA10331
TRAMCO		3001090	33404		Sec. 33512	1500187	42608	1501016	51791	1533834	33721
8320269	33739	3001099	33231	300013802	42050	1500205	46741	1501020	57111	1533840	33628
88450EX	58880	3021026	51305	300013802P06	42050	1500214	42875	1501021	57111	1533843	WA10398
88455YX	58877	3050301	33357	300017201	51092	1500220	46698	1501023	51817	1533847	57657
88457LX	58879		WF10051	300029101	42221	1500223	49477	1501033	57214	1533857	57291
88462KX	58923	3072411K	46449	300030100	33353	1500227	46841	1501035	57657	1533867	33173
88463KX	58922		46449FR	300030200	33340	1500233	46741	1501041	57696	1533905	WL10144
88466QK	58656	3081410K	33390	300030300	51803	1500234	46547	1501043	57215	1533919	WA10397
88468QK	58658	3150301	33357 ⁴²⁰	300030300P12	51797	1500252	42137	1501056	51820	1534372	57131
88470LX	58881		WF10051 ⁴¹⁹	300030400	51704	1500262	49908	1501061	57609	1534375	51791
88472N	58920	7000011	51820	300031600	42577	1500265	WA6441	1501067	51765	1534378	33721
88474BCK	58878	9610124K	33393	300032300	51459	1500267	WA6435	1501081	24070	1534379	33654
88487CK	58883	9610133K	51391	300032300P12	51459	1500269	WA6234	1501089	24196	1534380	33173
88491KX	58927	9695200K	51064	300038100P12	33120	1500276	42410	1501265	WA10280	1534381	33628
88494FX	58926	20111282	42370	300042620	46438	1500298	42481	1501267	WA10239	1534382	33634
		20111690	33112			1500299	46554	1501274	33472	1534383	33949
		20111691	33167	300042624	49168	1500300	46541	1501275	57225	1534384	33949
		20111726	51004	300042627	49168	1500320	42422	1501300	33472	1534386	WA10398
		20112065	33167	300043022	49802	1500334	42351	1501316	57037	1534387	49811
		20112093	51092	300043023	49802	1500338	49724	1501319	33654	1534388	49811NP
		20112180	51310	300043027	49168	1500352	WA10238 ⁴²⁵	1502940	33628	1534389	33688
		20112209	33112	300046300	57620XE	1500357	46562NP ⁴⁷⁹	1502966	WA6487	1534390	51791
		20112210	33080	300047120	49518	1500400	WA10001	1504438	WL10019	1534391	33744
		20112229	33512	300107701	42888	1500401	49961	1504888	42402	1534393	33327
		20112230	33073	300107900	33231	1500405	46818	1506756	WA10295	1534394	57215
		20112243	33167	300107901	33009	1500446	33167	1506803	WA10002	1534399	57214
		20112353	42373	300109000	33404	1500447	33112	1513261	42966	1534400	33358
		20112688	51503	300109001	33009	1500448	33033	1513271	42508	1534401	33358
		20113068	33512	300109004	33404	1500449	WF8018	1513494	42349	1534403	57299
		20113331	42276	300109005	33404	1500455	WF8018	1513513	46594	1534404	51431
		20113692	33367	300109729	33661	1500477	33112	1513755	WA6019	1534405	57291
		20113693	33368	300109900	33231	1500480	WF8020	1513971	46148	1534406	33472
		20113712	51807	300109901	33009	1500483	33167	1514000	WA6135	1534407	WF10164
		20113725	33367	300110150	33349	1500500	WF8013	1514059	42422	1534409	33358
		20113726	33368	300110625	33661	1500502	33167	1514101	WA6134	1534411	WF10234
		20113746	51802	300112300	33231	1500503	33112	1514150	WA6579	1534420	33358
		20113854	33367	305032700	51344	1500528	33149	1514212	46770	1534421	33690
		20113855	33336	306004920	46449	1500537	33472	1514255	WA6345	1534422	51791
		20113871	51808		46449FR	1500540	33138	1514312	49458	1534423	33448
		20114275	42373	306011800	51342	1500544	33128	1514315	49077	1534425	33448
		20114565	51803	306011900	51344	1500546	33358	1514592	57117	1534427	57117
		20114928	51347	3000030200	33353	1500554	WF8059	1514593	51417	1534428	57213
		20114948	51762	3000172013	51092	1500555	33690	1514594	57117	1534429	51768
		20115261	51347	P300109005	33404	1500568	33373	1514724	33167	1534430	57696
		20115522	51347	TRAVAINI		1500570	33954	1514762	33179	1534431	57711
		20115702	51808	6010100A003	49177	1500574	33509	1514788	33112	1534432	33954
		20115703	51802	TRIBOGUARD		1500584	33152	1514789	33008	1534433	49458
		20115704	33334	970093UM	57840	1500588	33634	1514796	33296	1534434	51820
		20115705	33336	970093UMV	57840	1500589	33296	1514799	33395	1534435	49724
		20115712	51381	970096UM	57756	1500609	33327	1514854	WF10234	1534436	33373
		20115978	46405	7400812UM	51202	1500611	33472	1514864	33662	1534437	WF10115
		20116228	57134	7500412UM	51746	1500626	33231	1514866	33688	1534438	51607
		20119097	33367	7500812UM	51849	1500662	51071	1514869	33949	1534440	33647
		20119098	33368	9020425UM	57120	1500663	51131	1514872	WF10115	1534441	51429
		20119099	51807	9600166UMV	51709	1500723	51494	1515959	WL10062	1534442	51459
		20119100	51808	9600412UM	51685	1500759	57159	1516117	57207	1534446	33741
		20119102	33367	9600412UMV	51685	1500767	57207	1516136	51034	1534452	33954
		20119103	33336	9600825UM	51688	1500821	51515MP	1516140	57409	1534454	51071
		20119182C	57382	9700186UM	57899	1500822	51161	1516141	51100	1534456	33167
		20119342C	33962	TRIUMPH (SEE BRITISH LEYLAND)		1500853	51452	1516155	51021	1534457	33662
		20119342S	33962			1500856	51083	1516156	51825	1534459	WF8018
		20122093	51092				51347	1516265	57207	1534460	33231
		20122703	51802				51347	1516299	51368	1534461	51452
		20123692	33367				51347	1516331	57299	1534462	42208
		20123693	33368				51347	1516337	57038	1534463	42233
		20123712	51807				51347	1516361	57213	1534467	33112
		20123746	51802				51347	1517373	WA10398	1534470	57711
		20123855	33336				51607	1517397	WA10134	1534473	49462
		20123871	51808				51607	1517938	WA10397	1534474	49462NP
		20125702	51808				51607	1517401	49262	1534475	51307
		20125703	51802				51607	1517416	33721	1534477	WL7401
		20125704	33367				51607	1517446	51521	1534477	WL10062
		20125705	33336				51607	1517540	33775	1534478	46741
		20126182	51344				51607	1517543	33775	1534480	33112



TRUST

MASTER INTERCHANGE

MASTER INTERCHANGE

MFG'S NUMBER	WIX NUMBER	MFG'S NUMBER	WIX NUMBER	MFG'S NUMBER	WIX NUMBER	MFG'S NUMBER	WIX NUMBER	MFG'S NUMBER	WIX NUMBER	MFG'S NUMBER	WIX NUMBER
TRP DAF (TRUCK AND TRAILER) (Cont'd)		TRP DAF (TRUCK AND TRAILER) (Cont'd)		TRP DAF (TRUCK AND TRAILER) (Cont'd)		TRUST (Cont'd)		TRUST (Cont'd)		TRUST (Cont'd)	
1534481	57225	1534702	46594	1535509	WA10295	AF141	46016	AF7845	46213	G483	33483
1534482	51417	1534711	51050	1535513	WA6234	AF142	46007	AF7854	46051	G484	33502
1534483	WF10115	1534712	46669	1535517	WF8439	AF146	42011	AF7857	46095	G485	33323
1534485	51516	1534715	46698	1535520	WA6351	AF148	42055	AF7858	46098	G486	33324
1534487	46541	1534734	42225	1535521	WA10279	AF178	42088	AF7859	46288	G489	33321
1534488	46541	1534743	46414	1535522	33775	AF184	42054	AF7862	46080	G490	33328
1534489	57609	1534744	49511	1535524	WA10001	AF212	42095	AF7863	46117	G496	33293
1534490	33281	1534754	42209	1535525	49961	AF234	46158	AF7864	46006	G499	33330
1534494	57947	1534757	46560	1535525	49961	AF241	46156	AF7865	46306	G516	33002
1534495	51825	1534766	46313	1535579	49558	AF252	46264	AF7872	46302	G562	33487
1534497	WA10141	1534768	42402	1535581	57160	AF261	42912	AF7873	46301	G572	33284
1534498	46770	1534774	51554	1536145	51187	AF293	46116	AF7877	46077	G573	33267
1534501	WF8020	1534777	51149	1536147	49075	AF299	42170	AF7879	46425	G578	33311
1534505	42875	1534789	51452	1536148	49137	AF300	42133	AF7880	46303	G580	33484
1534508	WA10397	1534791	51305	1536149	42804	AF302	42136	AF7882	46416	G645	33579
1534509	46554	1534797	51452	1536151	51494	AF305	42044	AF7917	46472	G752	33089
1534510	51820	1534798	42481	1536386	WF10314	AF306	42036	AF7935	42472	G779	33083
1534516	51592	1534799	57409	1536454	51791	AF307	42349	AF7975	46699	G800	33097
1534517	24374	1534800	57409	AC1001	24374	AF329	42101	AF7984	42389	G803	33204
1534521	46515	1534805	42422	TRU-AIR		AF331	42097	FK6582D	58926	G840	33079
1534522	42170	1534810	46525	T250C10	42010	AF332	42099	FK10800A	58992	G855	33268
1534525	51732	1534821	WA10002	T1286	42335	AF341	42153	FK11800	58990	G2900	33206
1534526	51732	1534826	51634	T1287	42046	AF348	42098	FK12776A	58656	G2903	33223
1534527	WA10037	1534830	57609	T7716	42980	AF351	46244	6 Cy	58658	G2906	33214
1534529	49132	1534831	WF10138	T8047	42047 ⁵⁵	AF358	46077	8 Cy	58658	G2908	33179
1534530	46829	1534836	WS10129	T9045	42045	AF359	42333	FK12776C	58707	G2906	33214
1534531	46741	1534857	WA10563	T9334	42334	AF360	46147	FK14522	58877	G2908	33179
1534534	51460	1534861	49401	T106608	42334NP	AF372	46242	FK26422	58922	C2917	33021
1534535	46430	1534869	WA6089	TA7364	42047 ⁵⁵	AF409	42049	FK26422A	58923	G2930	33023
1534537	49464	1534870	WA6072	TA7365	42048	AF415	46186	FK26422B	58927	G2947	33156
1534538	WA10280	1534874	46510	TA7367	42335	AF574	42057	FK28739A	58883	G2954	33479
1534539	46547	1534881	42126	TA7374	42045	AF584	42077	FK32776A	58705	G2955	33480
1534541	51243	1534885	46683	TA7375	42046	AF601	46013	FK34661	58879	G2956	33460
1534543	42119	1534899	46502	TRUCK AIR PARTS		AF602	46120	FK34661A	58881	G2964	33471
1534546	42351	1534906	WA6218	18-1423	49007	AF604	46042	FK34661B	58882	G2974	33502
1534548	WL7421	1534910	49783	180460	24117	AF608	46163	FK35710B	58878	C2975	33283
1534549	33373	1534915	49783NP	180461	46981	AF611	46084	FK36423A	58920	C2977	33470
1534556	51161	1534918	46938	180630	24313	AF633	42143	FK36423B	58929	G2981	33153
1534562	49077	1534926	WA10134	180631G	24720	AF640	42140	FK36423C	58937	G2991	33008
1534566	33429	1534936	42966	180632	24318	AF641	42141	FK36423D	58968	G6303	33294
1534567	WA10146	1534944	42803	180633	24595	AF661	42141	FK36423E	58968	G6324	33319
1534571	51158	1534963	42508	180634	24629	AF697	42096	FK36423T	58967	G6328	33275
1534572	WA10239	1534984	49908	180635	WP10205	AF728	46048	FK38661	58880	G6333	33291
1534577	51768	1534988	46435	180636	49082	AF735	42039	FK54800	58889	C6335	33023
1534578	33987	1535017	49782	180823	WP10173	AF736	42103	FK56710A	58841	G6336	33295
1534579	46837	1535024	46549	180824	24115	AF753	46220	FK65710A	58886	G6340	33199
1534580	51820	1535030	49676	180825	24316	AF773	46040	FK65710B	58896	G6341	33489
1534587	33167	1535047	WP10240	181421	24977	AF785	46036	FK65710L	58899	G6345	33265
1534588	57207	1535050	WP10327	181422	24116	AF826	46046	FK65710Z	58896	G6346	33285
1534589	42481	1535057	WP10328	181423G	49007	AF875	46138	FK67425	58946	FK67425	58946
1534590	51765	1535123	WP9367	181611	24311	AF875	46138	FK67426	58951	G6351	33477
1534592	51765	1535124	WP9215	181612	24312	AF875	46138	FK67428	58945	G6353	33558
1534593	33112	1535163	57185	181613	49084	AF893	46087	FK75710A	58952	G6361	33227
1534596	46532	1535172	51325	181614	WP10183	AF905	46179	FK76422	58939	G6365	33318
1534597	51820	1535197	51732	181615	WP10421	AF918	46140	FK76424	58949	G6367	33296
1534598	49978	1535233	WL10309	183114	24224	AF925	46180	FK77710A	58897	G6368	33502
1534599	51302	1535235	WL10144	5008084	WP10154	AF971	46132	FK82710A	58962	G6371	33502
1534600	51302	1535236	57909	TRUST		AF974	46139	FK84710A	58942	G6378	33300
1534601	51068	1535242	WL7479	AF4	42020	AF1031	46133	FK86422	58921	G6379	33568
1534602	51068	1535255	33112	AF16	42991	AF1032A	46134	FK89710	58994	G6381	33099
1534607	46294	1535257	51100	AF17	42992	AF1042	46128	FK96710	58956	G6384	33310
1534610	24073	1535258	51006	AF26	46976	AF1043	46126	FK612776A	58656	G6387	33022
1534611	51411	1535259	51021	AF50A	42116	AF1046	46174	FK612776C	58707	G6389	33301
1534612	51307	1535273	WF8495	AF52	42067	AF1048	46171	FK812776A	58658	G6393	33316
1534614	33167	1535280	WF10129	AF56	42993	AF1061	46093	FK812776C	58707	G6396	33500
1534618	42208	1535281	WF10129	AF59	42995	AF1096	46153	G1	33002	G6398	33565
1534623	46841	1535310	WL10282	AF73	42994	AF1111	46159	G6	33271	G6511	33559
1534630	46393	1535319	57159	AF74A	42113	AF1129	46088	G16	33046	G6530	WF10019
1534634	51806	1535326	51068	AF82	46990	AF1135	46246	G22	33050	G6531	WF10018
1534641	49968	1535336	51452	AF85	42989	AF1279	46035	G145	33486	G6532	33347
1534643	WA10238	1535337	WL7445	AF88	42991	AF1300	46440	G180	33053	G6538	33461
1534645	42137	1535347	51820	AF89	42992	AF1518	42488 ⁵⁵	G242	33066	G6540	33569
1534648	42924	1535349	24073	AF92	42072	AF1519	42487	G243	33087	G6563	33575
1534654	WA10013	1535350	24071	AF97	42073	AF1612	46349	G246	33022	G6593	33595
1534657	42422	1535358	33358	AF107	42073	AF1613	46339	G247	33086	G6597	33183
1534659	51515MP	1535445	33743	AF109	46165	AF1615	46418	G341	33085	L3580F	33817 ¹⁸⁴
1534663	46642	1535452	33279	AF110	42906	AF1630	46428	G342	33204	G342	33048
1534669	WF10310	1535465	33987	AF117	46165	AF1658	46253	G343	33202	G343	33202
1534671	51021	1535474	33713	AF118	42909	AF1683	42385	G344	33490	G344	33490
1534678	46741	1535478	24196	AF123	46024	AF1785	46107	G427	33044	G427	33044
1534680	49477	1535507	42908	AF132	42083	AF1816	46162	G441	33048	G441	33048
1534681	51773	1535507	42908	AF135	42908	AF7825	46027	G454	33027	G454	33027
1534686	42609	1535507	42908			AF7826	46097	G470	33051	G470	33051
1534687	46330	1535507	42908			AF7828	46064	G471	33052	G471	33052
1534691	WA10156	1535507	42908			AF7832	46083	G472	33040	G472	33040
1534694	42522	1535507	42908			AF7835	46107	G473	33049	G473	33049
1534699	51100	1535507	42908			AF7836	46108	G474	33054	G474	33054
		1535507	42908			AF7841	46017	G475	33081	G475	33081
		1535507	42908			AF7					



MASTER INTERCHANGE

TYC — U.C.C.

MASTER INTERCHANGE

Table with columns for MFG'S NUMBER, WIX NUMBER, and various filter models under categories: TRUST (Cont'd), TRW (Cont'd), TVI (Cont'd), TVI (Cont'd), TWIN DISC CLUTCH (Cont'd), and TYC (Cont'd). Includes sub-sections like TUTELA (WEBER), TWIN AIR, and TWIN COACH.

FOR REFERENCE PURPOSES ONLY-CHECK VEHICLE APPLICATION LISTING FOR CORRECT WIX FILTER Hsg(Housing) . . . WIX NUMBER is Replacement Element to be used in filter housing assembly. Italicized Part Numbers May Not Be Available At Time Of Publication. 219 Not a direct interchange -refer to application listing 220 Standard version 221 Truck or Bus applications with oil filter housing that has a spring-loaded long post - has lid attached to filter spring-loaded long post - has lid attached to filter 222 Only to be used on applications that have a short post without spring in the oil filter housing - no lid attached 223 2 Pleat 224 4 Pleat 225 Van applications with housing that has 226 Flame Retardant Version



U.F.I.

MASTER INTERCHANGE

MASTER INTERCHANGE

MFG'S NUMBER	WIX NUMBER	MFG'S NUMBER	WIX NUMBER	MFG'S NUMBER	WIX NUMBER	MFG'S NUMBER	WIX NUMBER	MFG'S NUMBER	WIX NUMBER	MFG'S NUMBER	WIX NUMBER
U.C.C. (Cont'd)		U.F.I. (Cont'd)		U.F.I. (Cont'd)		U.F.I. (Cont'd)		U.F.I. (Cont'd)		U.F.I. (Cont'd)	
UC2730	51546	23.127.00	51068	23.232.00	51386	23.457.00	WL7401	24.337.00	33987	24.H20.01	33647
UC2731	51546		51085	23.237.00	51067	23.458.00	WL7291	24.339.00	WF8059	24.H20.04	WF8318
UC2732	51546	23.127.00	51307	23.238.00	WL7155	23.459.00	51191	24.341.00	33954	24.H20.05	WF8329
UC2733	51546		51311	23.240.00	51361	23.461.00	51334	24.342.00	33721	24.H20.07	WF8327
UC4019	51506	23.127.00	51335	23.241.00	51452	23.462.00	51088	24.343.00	WF8302	24.H20.00	WF8277
UC4205	51858		51342	23.242.00	WL7093	23.463.00	51372	24.344.00	WF8270	24.H20.01	33647
UC4235	51858	23.127.00	51348	23.243.00	51347	23.464.00	51224	24.349.00	33654	24.H20.04	WF8318
UC5024	51858	23.127.00	51085	23.244.00	WL7155	23.464.40	51224	24.350.00	WF8049	24.H20.05	WF8329
UC5042	51858	23.127.00	51335	23.246.00	WL7212	23.465.00	51355	24.350.01	WF8179	24.0NE.00	WF8384
UC-5420-0-66	51858	23.127.00	51068	23.248.00	57254	23.465.40	51355	24.350.02	WF8068	24.0NE.01	WF8408
UC588410	51546	23.127.00	51307	23.249.00	51516	23.467.00	51068	24.351.00	33472	24.0NE.02	WF8406
UC5420065	51546	23.127.00	51348	23.250.31	WL7429	23.469.00	57037	24.351.01	WF8179	24.0NE.06	WF8406
UCGMX-1591-4-10	51858	23.127.00	51342	23.251.00	51396	23.470.00	51365	24.351.02	WF8049	25.001.00	WL7236
UCMF1410410	51506	23.127.02	51521	23.252.00	WL7083	23.471.00	WL7421	24.355.00	WF8179	25.002.00	51226
UCMF1410425	51567	23.127.04	51307	23.253.00	51348	23.472.00	51067	24.355.01	33472	25.003.00	WL7228
UCMS1518104	51546	23.127.05	51189	23.254.00	57241		WL10031	24.358.00	33358	25.004.00	51223
UCMS1518101	51546	23.128.00	51189	23.255.00	51056	23.473.00	51393	24.359.00	WF8267	25.005.00	57711
UC-MX1591-1-03	51858	23.129.01	57503	23.256.00	51647	23.475.00	51675	24.360.00	33166 ⁹⁰⁵	25.006.00	57657
UC-MX1591-1-04	51858	23.129.02	51040	23.257.00	51311	23.476.00	51368		WF8018	25.007.00	57214
UC-MX1591-1-05	51858	23.130.00	51342	23.258.00	51358	23.477.00	51348	24.360.01	33166 ⁹⁰⁵	25.008.00	51213
UC-MX1591-1-06	51858	23.130.01	51342	23.259.00	51358	23.478.00	WL7457		WF8018	25.009.00	WL7256
UC-MX1720-1-04	51858	23.130.03	51088	23.261.00	57046	23.479.00	51083	24.360.02	33166 ⁹⁰⁵	25.010.00	51212
UC-MX1720-1-06	51858	23.131.00	57503	23.262.00	57207	23.481.00	57207		WF8018	25.011.00	57210
UCMX1518101	51546	23.131.01	51348	23.263.00	51394	23.482.00	WL7414	24.361.00	WF8020	25.012.00	WL7232
UCMX1518102	51546	23.131.02	51288	23.264.00	51368	23.483.00	51045	24.365.00	33467	25.013.00	57038
UCMX1518103	51546	23.132.00	57035	23.265.00	51083	23.483.40	51045	24.365.01	33509	25.014.00	WL7227
UCMX1518104	51546	23.133.00	51347	23.267.00	57035	23.484.00	WL7252	24.366.00	33128	25.014.40	WL7227
UCMX1518105	51546	23.133.00	51083	23.270.00	51394	23.485.00	51334	24.368.00	WF8059	25.015.00	WL7286
UCMX1518106	51546	23.134.00	51521	23.271.00	51358	23.486.00	WL7450	24.370.00	33393	25.016.00	57696
UCMX1518140	51546	23.134.01	51521	23.272.00	51358	23.489.00	WL7443	24.372.00	33358		57711
UCMX1581410	51546	23.138.00	51460	23.274.00	WL7178	23.493.00	57561	24.374.00	33138	25.017.00	57033
UCMX1591425	57058	23.139.00	51334	23.275.00	57012	23.494.00	WL7467	24.375.00	33138	25.018.00	57021
UCSE1324	57452	23.144.00	51791	23.277.00	51034	23.495.00	WL7212	24.378.00	33472	25.019.00	WL7226
UCSE1326	57453	23.147.00	WL7100	23.279.00	51381	23.496.00	51394	24.382.00	WF8044	25.021.00	WL7303
UCSE1457	57450	23.151.00	51347	23.280.00	WL7089	23.497.00	51607	24.383.00	WF8068	25.022.00	WL7293
UCUS150010	51551	23.152.00	51820	23.281.00	WL7219	23.544.00	51231	24.384.00	WF8121	25.023.00	57083
UCUS1500410	51551	23.152.02	51158	23.282.00	WL7203	23.545.00	WL7426	24.390.00	WF8021	25.024.00	57082
US1500410	51551	23.153.00	51068	23.283.00	51034	23.546.00	WL7445	24.391.00	33619	25.025.00	WL7288
		23.156.00	51459	23.285.00	57503	23.564.00	WL7482	24.392.00	33128	25.026.00	WL7418
U.F.I.		23.156.01	51515MP	23.286.00	51396	23.565.00	57040	24.393.00	33128	25.027.00	WL7294
09.26.001.00	33628	23.156.02	51773	23.288.00	57299	23.573.00	WL7494	24.395.00	33744	25.028.00	WL7403
09.260.15	33434	23.156.03	51773	23.288.01	57299	23.575.00	WL7503	24.396.00	33662	25.029.00	WL7318
09.260.20	WF8476	23.157.00	51342	23.290.00	51307	23.577.00	57521	24.397.00	WF8163	25.030.00	WL7283
12.655.3	51494	23.159.00	51347	23.291.00	51393	23.584.00	WL7527	24.399.00	WF8270	25.031.00	WL7429
20.012.02	51010	23.159.00	51083	23.292.00	57160	23.585.00	WL10001	24.400.00	WF8180	25.032.00	WL7299
20.016.00	51021	23.164.00	51191	23.293.00	57046	23.588.00	57243	24.404.00	33619	25.033.00	WL7306
20.020.00	51100	23.164.02	51452	23.295.00	WL7083	24.003.00	WF8264	24.408.00	WF8179	25.034.00	57303
21.048.00	33167	23.164.03	51191	23.296.00	51324	24.004.00	WF8380	24.409.00	WF8197	25.035.00	57077
21.050.00	33167	23.165.00	51334	23.297.00	51515MP	24.006.00	33140	24.411.00	33138	25.036.00	57215
21.051.00	33112	23.166.00	WL7324	23.298.00	51215	24.007.00	WF8274	24.412.00	WF8262	25.037.00	WL7305
21.058.00	33112	23.167.00	51189	23.299.00	57143	24.008.00	33662	24.413.00	WF8218	25.038.00	51186
21.061.00	33167	23.168.00	51189	23.300.00	51431	24.010.00	33954	24.414.00	WF8238	25.039.00	57186
21.062.00	33112	23.171.00	WL7324	23.301.00	51429	24.012.00	WF8404	24.415.00	WF8213	25.040.00	57187
22.013.00	51183 ⁹⁰⁵	23.171.01	51189	23.303.00	51431	24.013.00	WF8362	24.416.00	WF8239	25.041.00	57328
22.017.00	33166 ⁹⁰⁵	23.172.00	WL7324	23.304.00	51431	24.014.00	WF8356	24.417.00	WF8270	25.043.00	57341
		23.173.00	WL7324	23.305.00	51429	24.015.00	WF8302	24.418.00	WF8253	25.044.00	57159
22.030.00	51189	23.173.01	WL7100	23.312.00	51342	24.025.01	WF8480	24.423.00	WF10002	25.046.00	57291
23.100.00	51050	23.174.00	51340	23.342.00	33721	24.026.01	WF8479	24.424.00	WF8199	25.047.00	WL7410
23.101.00	51050	23.175.00	WL7324	23.400.00	WL7291	24.027.00	WF8360	24.426.00	WF8265	25.048.00	57560
23.102.00	51515MP	23.177.00	51626	23.401.00	57046	24.031.00	33949	24.427.00	WF8263	25.049.00	WL7402
23.102.02	51452	23.180.00	51592	23.402.00	57046	24.050.00	WF8357	24.428.00	WF8269	25.050.00	57009
23.102.03	51452	23.181.00	51515MP	23.404.00	WL7069	24.051.00	WF8363	24.429.00	WF8272	25.052.00	WL7302
23.103.00	WL7098	23.182.00	51392	23.413.00	57503	24.052.00	WF8357	24.430.00	WF8264	25.053.00	WL7412
23.105.00	51352	23.185.00	51068	23.414.00	51083	24.087.00	WF8400	24.432.00	WF10084	25.054.00	WL7456
23.106.00	51820	23.185.01	51068	23.415.00	WL7083	24.088.00	WF8364	24.433.00	WF8252	25.055.00	WL10021
		23.186.01	51460	23.416.00	57503	24.098.00	WF8357	24.437.00	WF8379	25.056.00	WL7292
23.106.01	WL10312	23.188.00	57503	23.417.00	WL7217	24.107.00	33934	24.437.01	WF8379	25.057.00	57512
		23.189.00	51324	23.418.00	57207	24.114.00	WF8474	24.439.00	WF8398	25.058.00	57327
23.106.01 RENAULT	51820	23.190.00	51340	23.419.00	57207	24.115.00	WF8455	24.440.00	WF8307	25.060.00	57512
23.107.00	51515MP	23.191.00	57046	23.424.00	51365	24.119.00	WF8409	24.441.00	WF8312	25.061.00	WL7464
23.107.01	51411	23.193.00	51335	23.425.00	WL7216	24.122.00	WF8395	24.442.00	33138	25.062.00	57213
23.109.00	51592	23.194.00	57207	23.428.00	WL7203	24.132.00	WF8363	24.443.00	WF8395	25.063.00	51009
23.110.00	51768	23.195.00	57207	23.429.00	51191	24.143.00	33231	24.444.00	WF8319	25.064.00	57674
23.110.02	51768	23.196.00	51083	23.434.00	WL7083	24.307.00	33358	24.445.00	WF8268	25.065.00	WL7444
23.111.00	51050	23.197.00	57241	23.435.00	WL7257	24.308.00	33281	24.450.00	WF8326	25.066.00	WL7454
23.112.00	51243	23.198.00	51182	23.436.00	51393	24.309.00	33662	24.451.00	WF8389	25.067.00	WL7288
23.113.00	51592	23.200.00	51182	23.438.00	WL7252	24.312.00	33281	24.452.00	WF8419	25.068.00	5716



MASTER INTERCHANGE

U.F.I.

MASTER INTERCHANGE

MFG'S NUMBER	WIX NUMBER	MFG'S NUMBER	WIX NUMBER	MFG'S NUMBER	WIX NUMBER	MFG'S NUMBER	WIX NUMBER	MFG'S NUMBER	WIX NUMBER	MFG'S NUMBER	WIX NUMBER
U.F.I. (Cont'd)		U.F.I. (Cont'd)		U.F.I. (Cont'd)		U.F.I. (Cont'd)		U.F.I. (Cont'd)		U.F.I. (Cont'd)	
25 088.00	WL7495	26 011.00	33173	27 129.00	46669	27 401.00	49013	27 752.00	42160	30 026.00	WA6305
25 091.00	WL7458	26 012.00	WF8392	27 132.00	WA6107	27 402.00	WA9757	27 756.00	WA6397	30 028.00	WA6238
25 093.00	WL10021	26 015.00	33434	27 133.00	WA6577	27 403.00	WA6565	27 759.00	46290	30 029.00	42295
25 094.00	WL7424	26 016.00	WF10115	27 134.00	WA6089	27 404.00	WA10280	27 759.01	46290	30 030.00	WA6271
25 095.00	51187	26 017.00	33634	27 135.00	WA6575	27 406.00	WA10239	27 769.00	46165	30 032.00	WA6242
25 096.00	WL7469	26 018.00	WF8323	27 138.00	WA6117	27 408.00	42804	27 771.00	42349	30 033.00	WA6243
25 097.00	57291	26 019.01	WF10165	27 140.00	WA6504	27 423.00	42803	27 784.00	46020	30 034.00	WA6268
25 099.00	51732	26 020.00	WF8476	27 149.00	WA6455	27 427.00	42233	27 785.00	WA6412	30 035.00	WA6276
25 105.00	57161	26 021.00	33832	27 150.00	WA6435	27 430.00	46672	27 793.00	42119	30 036.00	46383
25 106.00	57262	26 022.00	WF8321	27 153.00	46329	27 437.00	WA6072	27 794.00	42924	30 037.00	42525
25 108.00	WL7438	26 025.00	WF10120	27 154.00	46384	27 485.00	WA9500	27 798.00	46010	30 038.01	WA6383
25 115.00	WL7489	26 026.00	WF10114	27 156.00	WA6494	27 486.00	49214	27 799.00	42349	30 039.00	WA6313
25 124.00	57947	26 032.00	WF8492	27 159.00	WA6135	27 500.00	33327	27 800.00	WA6434	30 041.00	46667
25 141.00	WL10008	26 034.00	WF8495	27 162.00	42228	27 506.00	49131	27 801.00	46313	30 042.00	46667
25 142.00	WL10025	26 037.00	WF8401	27 164.00	42912	27 507.00	49132	27 802.00	46554	30 043.00	46667
25 143.00	57330	26 038.00	WF8477	27 167.00	WA6496	27 508.00	49978	27 804.00	46515	30 044.00	WA6226
25 144.00	WL10056	26 039.00	WF10164	27 170.00	42333	27 511.00	49782	27 805.00	46541	30 045.00	WA6336
25 145.00	WL7506	26 044.00	WF10314	27 171.00	46264	27 512.00	49462	27 806.00	42608	30 049.00	42168
25 150.00	WL7481	26 045.00	WF8429	27 172.00	46202			27 807.00	WA6490	30 050.00	42285
25 151.00	57042	26 046.00	WF8494	27 174.00	WA6051	27 514.00	46836	27 824.00	42200	30 051.00	49477
25 152.00	WL7490	26 047.00	WF10165	27 175.00	WA6036	27 516.00	46818	27 828.00	46430	30 052.00	WA6315
25 153.00	WL10024	26 052.00	WF8494	27 176.00	WA6003	27 517.00	46829	27 830.00	WA6490	30 053.00	WA6269
25 155.00	WL10059	26 054.00	WF8405	27 177.00	WA6004	27 520.00	42193	27 834.00	WA6463	30 054.00	WA6216
25 156.00	57909	26 055.00	WF8433	27 181.00	WA6498	27 521.00	WA6596	27 837.00	46294	30 057.00	WA6314
25 159.00	WL10026	26 057.00	WF8313	27 182.00	WA6464	27 524.00	WA6563	27 845.02	WA6033	30 058.00	WA6366
25 162.00	51145	26 058.00	WF8428	27 187.00	42410	27 527.00	42303	27 855.00	WA6398	30 059.00	WA6234
25 163.00	57090	26 059.00	WF10138	27 189.00	46741	27 536.00	49076	27 873.00	42912	30 060.00	WA6265
25 164.00	WL7502	26 063.00	WF10129	27 190.00	WA6623	27 546.00	46741	27 875.00	46414	30 062.00	WA6335
25 165.00	57211	26 064.00	WF10129	27 191.00	WA6433	27 558.00	49811	27 878.00	42126	30 063.00	WA6337
25 166.00	WL7478	26 074.00	WF10208	27 194.00	WA6459			27 879.00	42522	30 064.00	WA6338
25 167.00	WL7496	26 603.00	33112	27 195.00	42402	27 562.00	42481	27 881.00	46415	30 065.00	WA6265
25 168.00	57161	26 604.00	33112	27 196.00	WA6485	27 563.00	WA10002	27 888.00	WA6441	30 066.00	WA6265
25 170.00	WL7424	26 604.01	33112	27 199.00	46183	27 563.00	49464	27 890.00	WA6413	30 067.00	WA6185
25 171.00	WL7509	26 608.00	33167	27 208.00	46841	27 581.00	42912	27 892.00	46642	30 068.00	WA6521
25 172.00	57059	26 609.00	33167	27 222.00	WA6205	27 584.00	WA6551	27 893.00	42208	30 069.00	WA6352
25 185.00	WL7522	26 610.00	33167		WL7155	27 585.00	WA9484	27 894.00	42209	30 070.00	WA6387
25 406.01	57131	26 621.00	33167	27 224.00	42920	27 586.00	49405	27 897.00	WA6427	30 071.00	WA6261
25 407.00	51183	26 638.00	WF10241	27 228.00	WA6487	27 587.00	42829	27 920.00	42222	30 072.00	WA6173
25 407.01	51183	26 646.00	33033	27 234.00	WA6486	27 588.00	WA6564	27 926.00	42225	30 073.00	42462
25 407.02	51183	26 652.00	WF8013	27 235.00	46284	27 590.00	46277	27 927.00	WA6414	30 074.01	WA6403
25 407.03	51183	26 658.00	33112	27 236.00	WA6500	27 593.00	WA6744	27 939.00	46022	30 075.00	WA6374
25 408.00	51302	26 666.00	33429	27 239.00	WA6483	27 594.00	WA9509	27 944.00	42966	30 077.00	42472
25 414.00	51161	26 670.00	33220	27 252.00	WA6021	27 595.00	WA9511	27 945.00	42422 ⁵⁵	30 078.01	WA6005
25 421.00	51305	26 674.00	WF10241	27 253.00	WA6549	27 596.00	WA9510		42422NP ⁴⁷⁹	30 079.00	WA6368
25 422.00	51765	26 676.00	WF8021	27 254.00	WA6488	27 597.00	49846	27 947.00	46225	30 080.00	42351
25 423.00	57609	26 681.00	33507	27 257.00	WA6445	27 598.00	49846	27 950.00	46547	30 081.00	42261
25 423.01	57609	26 686.00	WF8014	27 258.00	WA6524	27 599.00	42218	27 977.00	42508	30 083.00	WA6696
25 426.00	51302	26 687.00	WF8178	27 259.00	24374	27 601.00	42188	27 979.00	42609	30 084.00	42177
25 427.00	51071	26 688.00	WF8177	27 264.00	49458	27 602.00	WA6629	27 981.00	42126	30 085.00	42485
25 430.00	51149	26 689.00	WF8166	27 265.00	WA6500	27 602.40	WA6629	27 982.00	46330	30 086.00	WA6345
	51456	26 690.00	WF8254	27 267.00	WA6501	27 603.00	WA9502	27 987.00	46594	30 087.00	WA6341
25 431.00	51161	26 691.00	WF8195	27 268.00	42185	27 604.00	46163	27 988.00	WA10013	30 088.00	WA9451
25 434.00	51021	26 693.00	WF8315	27 271.00	WA6483	27 606.00	WA9566	27 993.00	WA6086	30 089.00	WA6340
25 451.00	51732	26 694.00	WF8301	27 272.00	WA6597	27 615.00	46770	27 994.00	42920	30 090.00	WA6346
25 455.01	51099	26 695.00	WF8300	27 273.00	WA6501	27 616.00	WA10397	27 A02.00	46438	30 091.00	WA6365
25 466.00	WF10241	26 696.00	WF8367	27 282.00	WA6579	27 619.00	WA10398		46438NP	30 095.00	WA6561
25 482.00	WL7021	27 007.00	46741	27 284.00	WA10279	27 621.00	WA9645	27 A12.00	49558	30 096.00	46302
25 499.00	51385	27 011.00	42222	27 286.00	49724	27 627.00	WA10146	27 A19.00	42330	30 097.00	WA6367
25 505.00	57409	27 013.00	42920	27 310.00	42422 ⁵⁵	27 628.00	WA10266	27 A23.00	WA10396	30 098.00	WA6566
25 507.00	51732	27 014.00	46560		42422NP ⁴⁷⁹	27 629.00	WA9687	27 A25.00	WA10141	30 099.00	WA6562
25 511.00	51431	27 016.00	42924	27 311.00	42422 ⁵⁵	27 630.00	WA9578	27 A26.00	WA10156	30 100.00	42463
25 513.00	51302	27 024.00	42423		42422NP ⁴⁷⁹	27 636.00	WA9590	27 A48.00	49243	30 101.00	WA6535
25 520.00	51099	27 025.00	42423	27 317.00	46775	27 639.00	WA10295	27 A51.00	WA9720	30 102.00	42605
25 528.00	51289	27 054.00	46525	27 337.00	42875	27 640.00	49990	27 A53.00	WA9738	30 103.00	42606
25 530.00	51325	27 055.00	46532		46547	27 643.00	WA10238	27 A54.00	49343	30 104.00	WA6253
25 537.00	57947	27 057.00	46070	27 338.00	42875	27 645.00	WA10279	27 A66.00	WS10129	30 105.00	42607
25 538.00	51732	27 065.00	WA6486	27 341.00	WA6672	27 645.00	WA6576	27 A69.00	WA9741	30 106.00	WA6583
25 539.00	51732	27 068.00	WA6577	27 345.00	49961	27 648.00	WA6570	27 A96.00	WA10563	30 107.00	49522
25 541.00	51185	27 069.00	46181	27 347.00	WA10001	27 651.00	49077	28 911.00	WA6397	30 108.00	WA6375
25 543.00	WL7041	27 071.00	WA6019	27 353.00	WA6573	27 655.00	49017	28 923.00	51768	30 109.00	WA6536
25 546.00	57947	27 071.01	WA6019	27 354.00	42830	27 676.00	WA10160	29 001.00	24073	30 110.00	WA6737
25 548.00	51160	27 072.00	WA6478	27 355.00	WA6538	27 679.00	WA9479	29 005.00	24070	30 111.00	WA6529
25 551.00	57409	27 074.00	WA6506	27 356.00	46562 ⁵⁵	27 680.00	WA10332	29 006.00	24196	30 112.00	WA6671
25 555.00	WL7043	27 076.00	WA6002		46562NP ⁴⁷⁹	27 688.00	WA9686	30 001.00	46044	30 113.00	WA6694
25 556.00	WL10314	27 078.00	46683	27 357.00	WA10238	27 691.00	WA9644	30 002.00	WA6213	30 115.00	42749
25 583.00	51187	27 079.00	WA6001	27 360.00	42803	27 692.00	49143	30 003.00	WA6260	30 116.00	WA6540
25 586.00	51145	27									



U.F.I.

MASTER INTERCHANGE

MASTER INTERCHANGE

MFG'S NUMBER	WIX NUMBER	MFG'S NUMBER	WIX NUMBER	MFG'S NUMBER	WIX NUMBER	MFG'S NUMBER	WIX NUMBER	MFG'S NUMBER	WIX NUMBER	MFG'S NUMBER	WIX NUMBER
U.F.I. (Cont'd)		U.F.I. (Cont'd)		U.F.I. (Cont'd)		U.F.I. (Cont'd)		U.F.I. (Cont'd)		U.F.I. (Cont'd)	
30.135.00	WA6769	30.238.00	46388	30.351.00	WA9595	30.591.00	WA9585	30.929.00	WA6175	31.529.00	33023
30.136.00	WA6770	30.239.00	46064	30.352.00	WA9563	30.593.00	46699	30.930.00	WA6201	31.530.00	33477
30.137.00	WA6771	30.240.00	46149	30.353.00	WA9736	30.594.00	49022	30.932.00	WA6204	31.533.00	33326
30.139.00	WA6772	30.241.00	WA9408	30.357.00	49465	30.595.00	WA9746	30.933.00	WA6262	31.535.00	33285
30.141.00	46798	30.242.00	46158	30.362.00	49225	30.596.00	42368	30.935.00	WA6203	31.537.00	33455
30.142.00	WA6645	30.244.00	WA9409	30.364.00	42472	30.597.00	49468	30.936.00	46208	31.539.00	33330
30.143.00	46273	30.245.00	WA9406	30.365.00	49043	30.600.00	WA9514	30.938.00	46240	31.540.00	33471
30.144.00	WA6669	30.246.00	WA9407	30.366.00	WA9505	30.601.00	46162	30.939.00	WA6404	31.541.00	33558
30.145.01	WA6698	30.247.00	WA9497	30.367.00	WA9610	30.603.00	WA10000	30.942.00	WA6188	31.542.00	33312
30.146.00	WA6674	30.248.00	WA6689	30.368.00	WA9657	30.606.00	WA9598	30.943.00	WA6463	31.543.00	33572
30.147.00	WA6595	30.250.00	42341	30.369.00	WA9465	30.607.00	WA10084	30.944.00	42295	31.544.00	33686
30.148.00	WA6705	30.251.00	42839	30.370.00	49020	30.615.00	46914	30.945.00	WA6205	31.545.00	33500
30.149.00	WA6688	30.252.00	WA9565	30.371.00	WA9618	30.619.00	WA9676	30.946.00	46240	31.549.00	33500
30.150.00	WA6684	30.253.00	WA9522	30.374.00	WA9593	30.620.00	WA9714	30.948.00	46198	31.556.00	33319
30.151.00	WA9410	30.254.00	WA9526	30.375.00	WA9609	30.621.00	WA9791	30.949.00	46206	31.557.00	33294
30.152.00	WA6749	30.256.00	46203	30.376.00	WA9725	30.622.00	WA9791	30.950.00	46114	31.560.00	33565
30.153.00	WA6738	30.257.00	WA9420	30.381.00	49157		WA9792	30.951.00	WA6224	31.563.00	33508
30.154.00	WA6334	30.258.00	WA9401	30.382.00	49113	30.625.00	49320	30.952.00	WA6206	31.564.00	33481
30.155.00	WA6675	30.259.00	WA9403	30.384.00	WA9551	30.628.00	WA9730	30.953.00	WA6207	31.565.00	33284
30.157.00	WA6735	30.260.00	WA9600	30.385.00	WA9554	30.631.00	WA9712	30.954.00	WA6248	31.569.00	33228
30.158.00	WA6688	30.261.00	WA6262	30.386.00	49069	30.632.00	WA9733	30.955.00	WA6226	31.579.00	33567
30.159.00	42329	30.262.00	WA9452	30.388.00	WA9605	30.633.00	49180	30.956.00	WA6226	31.582.00	33028
30.160.00	WA6696	30.263.00	WA6763	30.390.00	WA9606	30.634.00	WA10059	30.958.00	46114	31.583.00	33179
30.161.00	WA6704	30.265.00	WA9528	30.391.00	WA9561	30.635.00	49480	30.959.00	WA6274	31.584.00	33179
30.162.00	42972	30.266.00	42551	30.392.00	WA9682	30.638.00	WA9760	30.960.00	WA6244	31.585.00	33622
30.163.00	WA6728	30.267.00	42797	30.393.00	WA9552	30.639.00	49740	30.961.00	42367	31.589.00	33265
30.164.00	42412	30.268.00	49112	30.395.00	WA9658	30.645.00	WA9663	30.965.00	WA6223	31.593.00	33558
30.165.00	WA6762	30.272.00	WA6741	30.396.00	WA9659	30.646.00	WA9802	30.966.00	WA6241	31.594.00	33008
30.166.00	WA6528	30.273.00	WA9493	30.397.00	WA6650	30.664.00	WA9798	30.967.00	46082	31.602.00	33223
30.167.00	WA9404	30.274.00	42823	30.398.00	46127	30.800.00	42155	30.968.00	46242	31.603.00	33503
30.168.00	42799	30.275.00	46215	30.399.00	42625	30.802.00	WA6383	30.969.00	WA6457	31.608.00	33622
30.169.00	WA9530	30.276.00	46831	30.400.00	WA9748	30.802.01	WA6383	30.971.00	WA6273	31.609.00	33622
30.170.00	WA6354	30.277.00	42826	30.403.00	49191	30.803.00	WA6433	30.973.00	46116	31.611.00	33310
30.171.00	42825	30.278.00	WA9639	30.404.00	49739	30.804.00	WA6422	30.973.00 NISSAN	46116	31.616.00	33460
30.172.00	42486	30.279.00	42831	30.405.00	46116	30.806.00	46015	30.973.00 OPEL	46116	31.617.00	33283
30.173.00	46105	30.280.00	42834	30.406.00	49342	30.807.00	WA6385	30.974.00	42366	31.618.00	33283
30.174.00	42740	30.281.00	42329	30.407.00	WA9655	30.807.02	WA6385	30.975.00	46291	31.621.00	33559
30.175.00	WA6664	30.282.00	42468	30.409.00	49640	30.809.00	WA6389	30.976.00	42174	31.625.00	33099
30.176.00	46646	30.283.00	WA9550	30.417.00	49000	30.816.00	WA6407	30.977.00	42214	31.627.00	33296
30.177.00	46227	30.284.00	46213	30.422.00	WA9654	30.818.00	42170	30.978.01	46015	31.631.00	33308
30.180.00	WA6730	30.285.00	46104	30.432.00	WA6685	30.833.00	46135	30.981.00	WA6232	31.639.00	33280
30.181.00	WA6761	30.286.00	WA6283	30.451.00	49460	30.835.00	46025	30.985.00	WA6216	31.643.00	33500
30.182.00	49204	30.287.00	46674	30.452.00	49172	30.836.00	WA6176	30.986.00	42136	31.649.00	33308
30.183.00	WA6673	30.289.00	46834	30.453.00	WA9553	30.841.00	WA6212	30.987.01	WA6481	31.665.00	33310
30.184.00	WA6695	30.290.00	WA9538	30.454.00	49070	30.843.00	WA6386	30.988.01	WA6425	31.667.00	33491
30.185.00	WA6779	30.291.00	WA9453	30.455.00	49545	30.843.01	WA6386	30.990.00	WA6249	31.669.00	33622
30.186.00	WA6784	30.292.00	WA9402	30.460.00	46195	30.847.00	WA6191	30.991.00	46320	31.670.00	33295
30.188.00	42464	30.293.00	WA9413	30.462.00	42468	30.848.00	46135	30.992.00	WA6439	31.689.00	33295
30.189.00	46915	30.294.00	WA9416	30.463.00	42468	30.851.00	WA6391	30.993.00	46050	31.699.00	33008
30.190.00	WA9499	30.295.00	46340	30.464.00	46462	30.852.00	WA6178	30.994.00	42827	31.710.00	WF8034
30.191.00	WA9528	30.296.00	WA6542	30.465.00	WA9412	30.855.00	WA6188	30.996.00	46327	31.712.00	33229
30.192.00	42295	30.296.40	WA6542	30.466.00	49301	30.856.00	WA6177	30.999.00	WA6257	31.718.00	33521
30.194.00	WA9400	30.297.00	WA9560	30.467.00	49728	30.857.00	42170	31.001.00	33011	31.718.00	33521
30.195.00	WA6734	30.298.00	WA9665	30.468.00	WA9640	30.858.00	WA6186	31.003.00	33011	31.722.00	33078
30.196.00	WA6776	30.299.00	WA9471	30.469.00	49400	30.860.00	46111	31.005.00	33066	31.725.00	33491
30.197.00	WA6782	30.300.00	WA9519	30.470.00	WA9652	30.866.00	42170	31.006.00	33085	31.740.00	WF8152
30.199.00	WA6773	30.301.00	WA9556	30.471.00	WA9587	30.866.02	42170	31.007.00	33085	31.741.00	33590
30.200.00	49000	30.302.00	WA9496	30.477.00	WA9666	30.870.00	WA6033	31.007.00	33085	31.747.00	33603
30.201.00	WA6680	30.303.00	49122	30.478.00	WA9731	30.871.00	WA6411	31.009.00	33011	31.748.00	33156
30.202.00	WA6783	30.308.00	WA9506	30.497.00	49086	30.871.00	WA6411	31.013.00	33006	31.749.00	WF8229
30.203.00	WA6764	30.312.00	42164	30.497.00	49086	30.889.00	WA6180	31.014.00	33011	31.750.00	33265
30.204.00	46288	30.313.00	49051	30.500.00	WA6769	30.890.00	46113	31.019.00	33087	31.751.00	33538
30.207.00	WA9602	30.314.00	42272	30.504.00	WA9614	30.891.00	WA6169	31.020.00	33470	31.752.00	33622
30.209.00	WA9473	30.315.00	49843	30.506.00	WA9589	30.892.00	WA6170	31.023.00	33204	31.759.00	WF8334
30.209.40	WA9473	30.316.00	42800	30.531.00	46799	30.893.00	46122	31.024.00	33479	31.760.00	33033
30.210.00	WA9411	30.317.00	49260	30.532.00	WA10268	30.893.03	46122	31.025.00	33084	31.764.00	33295
30.212.00	46938	30.318.00	49024	30.533.00	49023	30.894.00	WA6202	31.026.00	33275	31.769.00	33595
30.213.00	WA6703	30.318.00	49024	30.537.00	46207	30.896.00	42229	31.027.00	33007	31.771.00	33491
30.214.00	WA9401	30.319.00	WA9469	30.540.00	WA9753	30.898.00	WA6200	31.027.00	33007	31.775.00	33622
30.215.00	WA6567	30.320.00	WA9448	30.542.00	WA9555	30.899.00	WA6179	31.500.00	33179	31.775.00	33622
30.216.00	WA6686	30.321.00	WA9425	30.543.00	WA9569	30.900.00	WA6218	31.501.00	33310	31.776.00	33622
30.217.00	WA6697	30.322.00	WA9494	30.544.00	WA10318	30.902.00	WA6318	31.502.00	33279	31.811.00	33605
30.218.00	49074	30.324.00	WA6751	30.546.00	WA9690	30.904.00	WA6194	31.504.00	33008	31.814.00	33279
30.219.00	42213	30.325.00	49065	30.547.00	WA9770	30.908.00	WA6211	31.505.00	33153	31.817.00	WF8251
30.220.00	42369	30.327.00	42182			30.909.00	WA6272	31.506.00	33156		WF8365
30.221.00	46308	30.328.00	42752	30.548.00	WA9761	30.910.00	42172	31.507.00	33291	31.821.00	33833
30.222.00	46057	30.329.00									



MASTER INTERCHANGE

ULTRA 8 — UNICO

MASTER INTERCHANGE

MFG'S NUMBER	WIX NUMBER	MFG'S NUMBER	WIX NUMBER	MFG'S NUMBER	WIX NUMBER	MFG'S NUMBER	WIX NUMBER	MFG'S NUMBER	WIX NUMBER	MFG'S NUMBER	WIX NUMBER
U.F.I. (Cont'd)		U.F.I. (Cont'd)		U.F.I. (Cont'd)		ULTRA 8 (Cont'd)		ULTRA 8 (Cont'd)		ULTRA 8 (Cont'd)	
31 852.40	WF8365	53 097.00	24857	54 130.00	24686	3600511	46215	3602466	24481	3603516	24899
31 920.00	WF8412	53 098.00	WP9178	54 131.00	24118	3600517	46873	3602467	24893	3603518	42737
31 922.00	WF8444	53 102.00	24688	54 132.00	24797	3600522	24756	3602469	24875	3603519	49085
31 924.00	WF8258	53 103.00	24875	54 133.00	24726	3600706	42136	3602705	42472	3603521	42826
31 925.00	WF8411	53 104.00	WP6990	54 137.00	24758	3600711	46116	3602706	46240	3603522	24902
31 948.00	WF8034	53 105.00	24523	54 139.00	49370	3600712	46165	3602707	46327	3603524	24906
31 999.00	WP9344	53 106.00	WP9212	54 142.00	WP9183	3600716	46190	3602708	46025	3603525	49700
53 002.00	WP6872	53 107.00	WP9174	54 144.00	WP9293	3600717	46040	3602709	42295	3603526	24685
53 002.40	WP6872	53 108.00	24817	54 146.00	24418	3600718	46044	3602710	24489	3603527	49005
53 003.00	WP6852	53 109.00	24212	54 148.00	24631	3600720	46027	3602711	24765	3603702	46043
53 003.40	WP6852	53 110.00	WP9222	54 149.00	49373	3600721	46095	3602712	24631	3603901	42015
53 004.00	24779	53 111.00	49353	54 151.00	WP9171	3600723	46213	3602719	24631	3603902	46340
53 004.40	24779	53 112.00	24684	54 153.00	49375	3600724	24854	3602722	24774	3603905	46462
53 005.00	24783	53 113.00	WP9280	54 154.00	49371	3600725	24863	3602818	42177	3603906	42086
53 005.40	24783	53 114.00	WP6978	54 156.00	WP9209	3600726	24823	3602820	24821	3603907	49180
53 006.00	24322	53 115.00	WP9260	54 158.00	49354	3600727	24857	3602909	46203	3603909	24809
53 006.40	24322	53 116.00	WP9344	54 159.00	WP9309	3600728	24896	3602910	42218	3604111	51186
53 007.00	24767	53 118.00	24689	54 161.00	49366	3600729	24856	3602911	46149	3610708	51356
53 007.40	24767	53 120.00	24482	54 163.00	49357	3600730	46053	3602912	46158	3611308	51357
53 008.00	24767	53 123.00	24815	54 165.00	24866	3600731	24683	3602913	46277	3611311	57203
53 008.40	24767	53 124.00	WP9250	54 166.00	WP9365	3600732	49225	3602914	46216	3611411	51145
53 010.00	24781	53 125.00	24873	54 167.00	49363	3600733	49000	3602916	46064	3612103	57082
53 010.40	24781	53 130.00	WP9368	54 168.00	24227	3600734	49057	3602917	46062	3612406	51056
53 011.00	24866	53 131.00	WP9246	54 169.00	WP6841	3600735	24829	3602918	46092	3612408	51521
53 011.40	24866	53 132.00	WP9276	54 171.00	WP9115	3600736	49362	3602919	46026	3612413	51348
53 012.00	WP6820	53 135.00	WP9386	54 173.00	WP9307	3600737	24479	3602920	46110		51348MP
53 012.40	WP6820	53 136.00	WP9310	54 174.00	WP9177	3600738	49352	3602922	46303	3612417	57047
53 013.00	24774	53 137.00	WP9330	54 176.00	49351	3600739	24400	3602923	46358	3612418	57173
53 013.40	24774	53 138.00	WP6822	54 178.00	24191	3601317	46148	3602924	46398	3612419	57064
53 014.00	24865	53 143.00	WP9256	54 194.00	WP6927	3601318	46097	3602925	46444	3612701	57187
53 014.40	24865	53 144.00	WP9378	54 195.00	24774	3601320	46098	3602926	46245	3612704	57083
53 015.00	WP6800	53 145.00	24517	54 197.00	WP6819	3601321	46031	3602927	46021	3612901	51392
53 015.40	WP6800	53 146.00	49352	54 199.00	WP2087	3601322	46105	3602928	46388	3612905	51378
53 016.00	24771	53 147.00	24483	54 215.00	49376	3601323	46253	3602929	46443	3612910	51356
53 016.40	24771	53 148.00	24489	54 217.00	WP2037	3601324	42825	3602930	42181	3613403	57061
53 017.00	WP6848	53 149.00	WP9116	54 218.00	WP2097	3601325	24875	3602931	46395	3613502	51391
53 017.40	WP6848	53 150.00	24313	54 219.00	WP10159	3601327	46355	3602932	24877	3620403	33228
53 018.00	WP6844	53 152.00	WP9324	54 220.00	24756	3601329	46463	3602934	24897	3620504	33470
53 019.00	WP6866	53 154.00	WP9318	54 222.00	24439	3601330	42885	3602935	24817	3620507	33907
53 021.00	WP6814	53 157.00	WP9320	54 226.00	24255	3601331	42612	3602936	24694	3620509	33867
53 022.00	WA6223	53 158.00	24673	54 231.00	24329	3601333	24486	3602937	24815	3620702	33022
53 024.00	WP6868	53 159.00	WP9252	54 234.00	WP9383	3601334	24907	3602939	42564	3620708	33023
53 025.00	49353	53 162.00	WP9162	54 236.00	WP10130	3601335	24482	3602941	49051	3620714	33477
53 026.00	24784	53 163.00	WP2002	54 261.00	WP2119	3601336	46156	3602942	42188	3620901	33595
53 027.00	WP6836	53 164.00	WP9336	55 170.00	WP8451	3601337	42385	3602943	46802	3621303	33066
53 028.00	24202	53 183.00	WP9348	55 170.02	WP8451	3601338	24816	3602945	46803	3621304	33012
53 029.00	WP6969	53 184.00	WP2070	55 173.00	WP8384	3601340	24826	3602947	46831	3621307	33474
53 030.00	WP6918	53 186.00	WP2024	55 392.00	WP8390	3601341	46935	3602950	49065	3621310	33328
53 031.00	WP9036	53 189.00	24688	55 394.00	WP8439	3601342	49114	3602951	42844	4632493	24681
53 032.00	24765			55 417.00	WP8394	3601343	24907	3602952	24878	ULTRAFLOW BLUE	
53 034.00	24808	53 190.00	WP2086	55 430.00	WP8394	3601412	42174	3602954	24803	PLGS6076	WL10088
53 035.00	WP9104	53 191.00	WP2064	60.H2O.00	WP8366	3602409	46146	3602955	49157	UNI	
53 037.00	WP6880	53 205.00	WP6930	60.H2O.00	WP8366	3602415	46147	3602956	49120	10110284	24718
53 038.00	WP9112	53 206.00	49355	65.087.00	WL10282	3602420	46183	3602957	49119	NU3230ST	24236
53 039.00	WP9142	53 207.00	WP9360	80.059.00	57159	3602422	46229	3602959	49086	NU4104ST	24675
53 041.00	WP9118	53 208.00	24484	0003180	57207	3602423	46242	3602963	49058	NU4136ST	24718
53 042.00	WP6912	53 209.00	WP2018	309670	51496	3602424	42333	3602964	49040	NU4140ST	24675
53 043.00	WP9130	53 210.00	WP2090	2360800	WL10181	3602425	46189	3602965	49041		
53 044.00	WP6926	53 215.00	WP2026	2508900	57462	3602427	46162	3602966	24752		
53 045.00	24472	53 218.00	49363	2755700	42755	3602428	46083	3602967	49224		
53 046.00	WP6900	53 220.00	WP2020	2764400	WA10246	3602430	46017	3603005	42728	061 142 392	33358
53 047.00	49364	53 223.00	WP2010	14071806	57899	3602431	46273	3603007	46914	061 251 961	WF8267
53 049.00	24779	53 224.00	WP2080	5801354114	WF8495	3602433	46109	3603011	24010	061 584 009	51768
53 050.00	24900	53 226.00	49375	EPB12NCC	57120	3602434	46331	3603012	49359	061 671 160	51820
53 052.00	WP6980	53 228.00	49374	EPB31NFC	51685	3602438	46646	3603013	24030		WL10312
53 057.00	WP6994	53 229.00	24329	EPB32NFD	51688	3602440	46673	3603405	46104		
53 058.00	WP9096	53 230.00	24904	ERC21NCC	51858	3602441	24895	3603406	46318		
53 059.00	49262	53 232.00	WP6834	ERF24NFB	57231	3602443	46322	3603407	42797	UNICO	
53 060.00	WP6928	53 233.00	WP2092	ERF24NFC	57501	3602444	46465	3603408	46674	AC 1930-2	WP6880
53 061.00	WP6846	53 236.00	WP9232	ERF32NFC	57520	3602445	46464	3603411	42740	AC 2031-2	WP9256
53 063.00	24877	54 100.00	24525	ERF32NFD	57520	3602446	46834		42879	AC 2118	WP6814
53 064.00	WP6914	54 101.00	24765	ESF11NCC	51553	3602447	46493		42834	AC 2120	WP9250
53 067.00	WP6874	54 103.00	WP9117	ESF11NCD	51553	3602448	42306		24881	AC 2125	WP9130
53 068.00	24811	54 104.00	WP9125	ESF21NCA	51759	3602449	46888		24689	AC 2129	WP6834
53 071.00	WP6898	54 105.00	WP6969	ESF21NFC	51746	3602450	24883		49156	AC 2130	WP9106
53 075.00	WP9024	54 107.00	WP6871	ESF22NCC	51860	3602451	24569		49175	AC 2131	WP6938
53 076.00	WP9110	54 108.00	49372	ESF22NFC	51849		24875		49052	AC 2133	WP6928
53 077.00	24881	54 109.00	24322				24901				



UNICO

MASTER INTERCHANGE

MASTER INTERCHANGE

MFG'S NUMBER	WIX NUMBER	MFG'S NUMBER	WIX NUMBER	MFG'S NUMBER	WIX NUMBER	MFG'S NUMBER	WIX NUMBER	MFG'S NUMBER	WIX NUMBER	MFG'S NUMBER	WIX NUMBER
UNICO (Cont'd)		UNICO (Cont'd)		UNICO (Cont'd)		UNICO (Cont'd)		UNICO (Cont'd)		UNICO (Cont'd)	
AC 2630	WP6924	AE 2349	WA6242	AE 2857/1	42349	AE 3758	WA6704	AE 28524	42803	EL 8166/1 x	WL7256
AC 2646	24779	AE 2350	WA6204	AE 2858	42827	AE 3762	WA6001	AE 30435	49724	EL 8169 x	51187
AC 2729	WP6836	AE 2351	WA6734	AE 2859/1	42463	AE 3849	WA6738	AE 30442/2	46741	EL 8196/1 x	57947
AC 2730	WP6918	AE 2352	WA9404	AE 2860	WA6425	AE 3850	42464	AE 30456	42422 ¹⁵⁵	EL 8197 x	WL7226
AC 2734	24688	AE 2357	42367	AE 2861	WA6492	AE 3857	46208		42422NP ⁴⁷⁹	EL 8213/2 x	57215
	WP9166	AE 2357/1	WA6265	AE 2861/1	WA6481	AE 3858	WA6178	AE 30461/1	46741	EL 8215/2 x	57711
AC 2742	WP9174	AE 2358	WA6412	AE 2936	WA6244	AE 3858/1	WA6174	AE 31360	46547	EL 12150 x	57696
AC 2754	24767	AE 2435	WA6340	AE 2941	WA9460	AE 3859	42859	AE 31464	WA10238		57711
AC 2755	24818	AE 2439	46064	AE 2941/1	WA6778	AE 3941	WA6261	AE 31557	WA10279	EL 12205 X	57291
AC 2825	24322	AE 2440	WA6257	AE 2942	49522	AE 4064	46291	AE 33243	WA10013	EL 12265 x	57213
AC 2834	24489	AE 2441	46105	AE 2942/1	42329	AE 4084	42174	AE 35360	42875	EL 12310 x	57657
AC 2836	WP9112	AE 2442	WA6249	AE 2943/1	WA6245	AE 4131	WA6373	AS 7344	46837	F181052	33647
AC 2837	24781	AE 2447	WA6727	AE 2944	WA6439	AE 4156	42366	AS 8345	46532	FF 6115 x	33167
AC 2918	WP6846	AE 2448	WA6385	AE 2946	WA6341	AE 4330	WA6179	AS 8359	46829	FF 7115 x	33167
AC 2925	24784	AE 2450	WA6388	AE 2950/2	WA9401	AE 4445	WA6317	AS 9374	46525	FF 8147 x	33112
AC 2930	49364	AE 2452/1	WA6414	AE 2952/1	WA6004	AE 4557	WA6169	AS 10383	46560	FH 8152	33472
AC 3030	24765	AE 2453	46162	AE 2953	WA6427	AE 4670	49204	AS 10384	49132	FH 9144/5	33987
AC 3118	WP6868	AE 2456	WA9458	AE 2958	42525	AE 4761	WA6175	AS 11381	46669	FH 9212/10	33662
AC 3130	49375	AE 2456/1	42160	AE 2970	WA6586	AE 5749/1	WA6260	AS 12478	42609	FH 10262/9	33721
AC 3131	24866	AE 2458	46320	AE 3035	WA6188	AE 5981	WA6234	AS 15456	WA10397	FI 898/1	33149
AC 3134	24202	AE 2458/1	WA6203	AE 3041	46127	AE 7142/1	WA6397	BI 1081/80	51368	FI 898/3 x	33152
AC 3225	WP6900	AE 2458/2	WA6696	AE 3042	WA6773	AE 10179	WA6501	BI 9121/80	WL7178	FI 3104/2	33011
AC 3230	WP6977	AE 2459	WA6187	AE 3042/1	WA9473	AE 10268	WA6732	BI 9121/82	WL7155	FI 3104/4	33007
AC 3234	24202	AE 2460	49000	AE 3046	WA6205	AE 10329	WA6744	BI 9142	51050	FI 3105/5	33006
AC 3325	24118	AE 2462/2	WA6411	AE 3046/1	WA6762	AE 10377/1	WA6573	BI 10126/80	57254	FI 5114/2	33481
AC 3330	WP9246	AE 2469	WA6730	AE 3048	WA6003	AE 10498/1	WA6574	BI 10126/81	51067	FI 5114/3	33265
AC 3332	24472	AE 2489	WA6730	AE 3049	WA6200	AE 11213/1	WA6565	BI 10145	51431	FI 5114/5	33590
AC 3420	WP6872	AE 2493	42233	AE 3057	42261	AE 11242	WA6486	BI 10213	51429	FI 5140	33310
AC 3430	24808	AE 2495	WA6406	AE 3058	WA6673	AE 11263	WA6445	BI 10260	WL10106	FI 5163	33078
AC 3431	WP9222	AE 2537	WA6217	AE 3061	WA6422	AE 11275	WA6672	EFF 8145 x	33112	FI 5180/1	33595
AC 3434	WP6929	AE 2538	46699	AE 3069	WA6366	AE 11432	WA9484	EFF 8147	33112	FI 5300/1	33228
AC 3435	WP6820	AE 2539	WA6272	AE 3086	WA6386	AE 12125	49076	EFF 8148	33112	FI 6123/1	33310
AC 3475	WP9128	AE 2540	46674	AE 3125/1	WA6213	AE 12150	WA6538	EFF 765 x	WF8254	FI 6136/1	WF8034
AC 3628	WP6978	AE 2541	WA6211	AE 3140	WA6769	AE 12173	46230	EFF 875 x	WF8195	FI 6140	33310
AC 3634	WP9330	AE 2542	WA6239	AE 3141/1	WA6562	AE 12213/1	WA6434	EFF 892 x	WF8241	FI 6154	33008
AC 3727	49262	AE 2542/1	WA6335	AE 3142	WA6684	AE 12220	42200	EFF 974 x	WF8321	FI 6163	33814
AC 3817	WP6866	AE 2543	WA6209	AE 3142/1	WA6684	AE 12254/1	42185	EFF 980 x	WF8177	FI 6165 x	33833
AC 3928	24774	AE 2545	42172	AE 3145	46017	AE 12286/4	46415	EFF 7229 x	WF10115	FI 6210	33272
AC 4116	24865	AE 2547	WA6271	AE 3147	WA6374	AE 12311	WA6435	EFF 8116/1 x	33832	FI 7111/2	WF8121
AC 4217	WP6800	AE 2556/1	42295	AE 3152	WA6391	AE 13165	WA6485	EFF 8127	WF8240	FI 7117	33358
AC 4317	WP6912	AE 2557	42295	AE 3156/1	42213	AE 13193	WA6033	EFF 9102/1 x	33634	FI 7124	33358
AC 5129	24771	AE 2557/1	46221	AE 3157/1	WA6226	AE 13207	WA6021	EFF 9173 x	33173	FI 7124/1	33358
AC 5425	WP6848	AE 2558	WA6696	AE 3158/1	46240	AE 13220	49013	EFF 9204/1 x	33628	FI 7125	33358
AC 6620	24673	AE 2561	WA6490	AE 3159	WA9448	AE 13249	49214	EL 578 x	WL7227	FI 7126	33156
AC 16104	WP6874	AE 2562	WA6243	AE 3160	WA9411	AE 13268	WA6549	EL 587 x	WL7293	FI 7147	33373
ACK 2432	WP9037	AE 2569	WA6536	AE 3166/1	WA9449	AE 13279	42222	EL 662 x	WL7318	FI 7155	33179
ACK 2630-2	49372	AE 2641	46156	AE 3171	42351	AE 13286/2	WA6117	EL 669/51 x	57512	FI 7160	33643
ACK 2830	24322	AE 2645	WA6558	AE 3241	WA6248	AE 14332	42924	EL 672 x	WL7292	FI 7172/1	33521
ACK 2834	24489	AE 2645/2	WA6535	AE 3242	46135	AE 14360	46836	EL 673/6 x	WL7410	FI 8100/18	WF8274
ACK 3028	24866	AE 2649	WA6433	AE 3242/1	WA6671	AE 14397	42920	EL 674/4x	WL7402	FI 8109/2	WF8379
ACK 3030	24765	AE 2650/1	WA6224	AE 3250	WA6348	AE 15180	WA6459	EL 679 x	WL7283	FI 8109/3	WF8380
ACK 3140	WP9183	AE 2651	42912	AE 3250/1	WA6782	AE 15200	46393	EL 680/1 x	57033	FI 8128	WF8068
ACK 3927	24774	AE 2653	WA6005	AE 3257	42214	AE 15305	42126	EL 683/1x	57341	FI 8133	WF6213
ACK 5140	WP9171	AE 2656	42285	AE 3258	WA6185	AE 15326/3	46430	EL 689/2	57082	FI 8140	33138
ACK 5325	WP6849	AE 2657	WA6232	AE 3259	WA6561	AE 15375	46818	EL 690 x	WL7232	FI 8143	WF8180
ACK 5430	24827	AE 2658	46327	AE 3267/1	WA6262	AE 16123	WA6429	EL 779 x	57021	FI 8145	33097
AD13170 x	24374	AE 2660	WA6319	AE 3329	WA6180	AE 16181	WA6441	EL 779/2 x	WL7403	FI 8146/3	33153
AD13170	24374	AE 2661	46667	AE 3334/1	WA6210	AE 16202	46294	EL 792 x	WL7294	FI 8148/12	WF8265
AE 1750	WA6202	AE 2662	WA6457	AE 3338	WA6212	AE 16229	46330	EL 799/2 x	WL7305	FI 8149/11	WF8264
AE 1759	42155	AE 2663	WA6375	AE 3341	42365	AE 16238/3	42402	EL 888 x	51185	FI 8152	33279
AE 1778/1	WA6595	AE 2670/1	42972	AE 3342	42170	AE 16284	WA6487	EL 958 x	WL7286	FI 8152/1	33291
AE 1855-2	WA6692	AE 2673	WA6440	AE 3345	WA6779	AE 16341/3	46515	EL 992 x	WL7306	FI 8154/2	WF8262
AE 1857	46022	AE 2692	WA6697	AE 3348	WA6596	AE 16353	46562 ¹⁵⁵	EL 4155 x	57009	FI 8155/2	33472
AE 1858	WA6728	AE 2735	WA6776	AE 3356	WA6784		46562NP ⁴⁷⁹	EL 5105/2 x	57674	FI 8156	33179
AE 1942	WA6334	AE 2742	WA6320	AE 3357	WA6313	AE 16410	42209	EL 5116/2 x	WL7288	FI 8158/11	WF8238
AE 1949	WA6207	AE 2748/2	WA6403	AE 3358	42170	AE 17127	WA6455	EL 5140 x	WL7299	FI 8159/6	WF8277
AE 1950	42186	AE 2749	WA6581	AE 3369	WA6345	AE 17130	WA6455	EL 6100/4 x	51213	FI 8160/1	WF8263
AE 2040	46026	AE 2750	WA6703	AE 3436	42177	AE 17405	42522	EL 6115/1 k	57038	FI 8160/6	WF8270
AE 2042	WA6539	AE 2752	46015	AE 3436/1	WA6201	AE 18445	42423	EL 6115/1 n	WL7228	FI 8167/1	WF8199
AE 2049	WA6336	AE 2755	WA6771	AE 3437	WA6206	AE 19366/2	46554	EL 6115/1 x	51226	FI 8168/1	WF8327
AE 2050	WA6176	AE 2756	WA6521	AE 3437/1	46111	AE 19400	49131	EL 6115/1 z	WL7236	FI 8169	33508
AE 2069	WA9409	AE 2758	WA6315	AE 3442	WA6337	AE 20172	46264	EL 6125/6 x	57187	FI 8170/3	WF8044
AE 2070	WA6668	AE 2761	WA6383	AE 3450	WA6223	AE 21108	WA6380	EL 6137/2 x	57328	FI 8173/3	33467
AE 2096	WA6101	AE 2761/1	WA6383	AE 3452	WA6674	AE 21145	42159	EL 6150 x KIT	WL10062	FI 8173/4	33509
AE 2132	42799	AE 2762	46165	AE 3456	46113	AE 22286/2	46414	EL 6154/4 x	57560	FI 8176/3 x	33619
AE 2139	46227	AE 2768	42485	AE 3457	42462	AE 22371	46594	EL 6155 x	WL7303	FI 8176/7	WF8197
AE 2140	42605	AE 2834	46116	AE 3458	WA6368	AE 22371/1	46541	EL 6160/1 x	51445	FI 8176/12	WF8269
AE 2155/2	WA6777	AE 2835	46116	AE 3459	42364	AE 23330	42119	EL 6210 x	51230	FI 8185/2	33647
AE 2156	WA6238	AE 2841/2	46114	AE 3470/1	49020	AE 23410	46642	EL 7135 x	57083	FI 8198/13	WF8252
AE 2156/2	WA6687	AE 2842/5	WA6688	AE 3528	WA6170	AE 24366	42410	EL 7156/1 x	57210	FI 8276/1	WF8358
AE 2158/1	WA6540	AE 2847	WA6618	AE 3549	WA6194	AE 24486/1	42608	EL 7200 x	57161	FI 9127/1	WF8272
AE 2159	46025	AE 2848	WA9400	AE 3559	WA9496	AE 24499	49077	EL 8105/3 x	51223	FI 9128/13	WF8239
AE 2170	WA6702	AE 2849	46122	AE 3650	42472	AE 26480	49464	EL 8108/4 x	51223	FI 91	



MASTER INTERCHANGE

UNIPART

MASTER INTERCHANGE

MFG'S NUMBER	WIX NUMBER	MFG'S NUMBER	WIX NUMBER	MFG'S NUMBER	WIX NUMBER	MFG'S NUMBER	WIX NUMBER	MFG'S NUMBER	WIX NUMBER	MFG'S NUMBER	WIX NUMBER
UNICO (Cont'd)		UNICO (Cont'd)		UNION (Cont'd)		UNION JAPAN (Cont'd)		UNION JAPAN (Cont'd)		UNIPART (Cont'd)	
FI 9190/8 x	WF8357	LI 7123/11	51347	UA2003	46544	A-467	WA6348	F-130	33085	GFE 157	57241
FI 9196/19	33827	LI 7123/12	51342	UA2101	46432	A-469V	46105	F-160	33084	GFE 162	51231
FI 9199/6	33327	LI 7123/13	51088	UA2103	42602 & 46620	A-510V	42912	F-161	33275	GFE 163	WL7415
FI 9210/4	33662	LI 7123/21	51088	UA2104	46620	A-512	42349	F-205	33053	GFE 165	51392
FI 9210/7	33690	LI 7123/27	51034	UC1001	51523	A-524V	46203	F-210	33087	GFE 166	WL7098
FI 10168	33281	LI 7123/30	51393	UC1102	51791	A-525V	42218	F-215	46165	GFE 167	51040
FI 10170	33744	LI 7143/1	51460	UC1103	51261	A-527V	42219	F-218	33022	GFE 168	51515MP
FP 650/1 x	WF8014	LI 7170/1	51224	UC1104	51792	A-530V	46158	F-226	33023	GFE 169	51452
FP 653 x	WF8013	LI 8114	51182	UC1201	51452	A-539V	46064	F-233	33023	GFE 171	57241
FP 660	WF8021	LI 8119/1	WL7217	UC1501	51068	A-547V	46026	F-236	33028	GFE 173	51288
FP 692/1 x	WF8178	LI 8138	51182	UC1502	51768	A-555V	46303	F-237	33023	GFE 174	57503
FP 787 x	WF8300	LI 8140/2	51191	UC1503	51158	A-559V	46388	F-240	33023	GFE 177	51288
FP 792 x	WF8166	LI 9114	51068	UC1504	51820	A-611S	WA6107	F-242	33477	GFE 178	51040
FP 870 x	33166 ⁵⁰⁵	LI 9114/11	51324	UC1603	51087	A-612	42906	F-312	33087	GFE 179	WL7212
		LI 9114/21	51355	UF1301	33144	A-704V	46181	F-322	33500	GFE 180	57503
FP 7120 x	WF8301	LI 9120	WL7219	UF1601	33194	A-721V	WA6576	F-340	33622		
FP 8112 x	WF8020	LI 9124/24	51243	UF2101	33169	A-721	42126	F-342	33470	GFE 181	51515MP
FP 10165/1	33429	LI 9144	51452	UFC1101	33352	A-735	WA6504	F-404	33011	GFE 184	51452
HL 9172/2	57399	LI 9144/1	51515MP	UFC1102	33351	A-755	42119	F-414	33295	GFE 185	51460
LE 799/1 x	WL7229	LI 9144/5	51768	UFC1501	33358	A-772	42333	F-417	33328	GFE 186	51324
LE 5105 n	51325	LI 9144/20	51806	UFC1502	33358	A-809	46016	F-420	33289	GFE 187	51515MP
LE 6100/4	57131	LI 9144/24	51452	UFC2102	33519	A-912	42186	F-421	33289	GFE 189	57241
LE 7114 A	WL7021	LI 9144/25	51191	UH1101	51197	A-913	WA6506	F-506	33204	GFE 191	WL7098
LE 7154/1 x	51246	LI 9144/37	51592	UH1102	51163	A-915	46235	F-513	33460	GFE 192	51392
LE 8105/5 x	57170	LI 9144/44	51191	UH2101	51412	A-917	46186	F-524	33479	GFE 195	51378
LE 8120/7	51071	LI 9144/50	51191	UH2102	51236	A-936	46193	F-527	33285	GFE 201	51352
LE 10236/11 x	51161	LI 9144/62	WL7401	UH2103	51524	C-110	51515MP	F-531	33559	GFE 202	51340
LE 11196/1	51765	LI 9144/81	51515MP	UH2104	51533	C-121	51394	F-801	33089	GFE 203	51347
LE 11230	51456	LI 9170	51158	UO1101	51161	C-122	51348	F-806	33471	GFE 204	51335
LE 12166 x	57409	LI 9170/1	51820	UO1301	51954	C-123	51394	F-813	33558	GFE 207	51311
LE 12243/2 x	57609	LI 9170/5	51515MP	UO1302	51613	C-140	51348	F-919	33586	GFE 208	51340
LE 19172	57185	LI 9170/7	51459	UO1303	51751	C-141	51368	F-922	33284	GFE 209	WL7100
LF 9110 x	51010	LI 9170/13	51820	UO1601	51305	C-150	51515MP	FC-190	33138	GFE 210	57035
LF 9169/1n	51289	LI 9170/18	51607	UO1602	51099	C-151	57254	FC-227	33138	GFE 211	57035
LF 9196/1 x	51385	LI 9170/36	WL7421	UO1701	51133	C-170	51394	FC-230	33393	GFE 212	51352
LI 665/1	51358	LI 9210	51820	UNION JAPAN		C-171	51348	FC-235	33393	GFE 217	51361
LI 665/2	51056			A-117	42159	C-172	51348	FC-328	WF8059	GFE 218	51191
LI 675	51365			A-121	42748	C-210	51361	FC-407	33128	GFE 224	51335
LI 675/1	51394	LI 9210/2	51820	A-134	46147	C-211	51361	FC-408	33395	GFE 227	51394
LI 690/3	51083	LI 10115	51189	A-143	46202	C-212	51361	FC-709	33393	GFE 228	51083
LI 750/2	57207	LI 10115/1	51189	A-145	46181	C-213	57094	O-715	51302	GFE 229	51347
LI 750/3	57207	LI 10115/2	51521	A-146	42748	C-214	51342	UNION SANGYO		GFE 232	51083
LI 759	57035	LI 10115/3	51189	A-147-1	WA6504	C-215	51361	C111	51348	GFE 233	51347
LI 779	WL7098	LI 10168	51411	A-155	46202	C-217	51361	C171	51348		
LI 779/4	WL7083	LI 10178	57160	A-156	42159	C-218	51358	C215	51361	GFE 234	51183
LI 779/11	51352	LI 10227	57299	A-156-1	42159	C-219	51083	C216	51394	GFE 235	51340
LI 779/16	WL7083	LI 10260/4	51791	A-158	46147	C-250	51521	C218	51365	GFE 236	51392
LI 779/22	51040	LI 10260/11	51791	A-159	WA6577	C-251	51521	C219	51356	GFE 239	51335
LI 779/41	WL7190	LI 10260/14	51791	A-162	42748	C-291	WL7155	C221	51452	GFE 240	51288
LI 779/43	57503	LI 13302/3	57012	A-164	42333	C-294	WL7155	C250	51521	GFE 242	51099
LI 779/52	WL7203	LI 13302/6	WL10019	A-165	46183	C-310	51334	C431	51365	GFE 243	51732
LI 786/80	51348	UNIFIL		A-166	42748	C-321	51067	C551	51392	GFE 244	51356
LI 789/1	57046	2ZE4	51034	A-168	46242	C-330	51334	C562	51356	GFE 248	51378
LI 789/8	57046	2ZG4	51521	A-171	46229	C-340	51083	C570	51378	GFE 249	51394
LI 789/47	57046	2ZL4	51344 ⁴⁰	A-177	WA6134	C-341	51347	C840	51334	GFE 254	51335
LI 789/54	WL7257	2ZM4	51381	A-178	46162	C-341	51083	107020	51374	GFE 255	51361
LI 793/37	57503	UNION		A-184	WA6354	C-341	51347	601021	Plastic 33002	GFE 256	WL7021
LI 794/15	51340	810062050	51820	A-186	46017	C-350	51386	601021	Metal 33032	GFE 260	WL7100
LI 874/80	51334	810062175	57012	A-201	42906	C-351	51675	BLM107020	51312	GFE 261	51361
LI 874/81	51348	810070031	49462	A-202-1	46165	C-351-1	51675	BLM-601021	Plastic 33002	GFE 262	57207
LI 874/83	51394		49462NP	A-204-1	WA6474	C-360	51387		33023	GFE 263	51361
LI 888/3	WL7100	810070051	46818	A-206	46358	C-410	51358	BLM-601021	Metal 33032	GFE 264	WL7415
LI 892/80	51083	810070151	49811	A-206B	46358	C-411	51358	GFE 102	51300	GFE 269	51385
	51347		49811NP	A-208	46284	C-413	51083	GFE 103	51184	GFE 271	51381
LI 958/3	57207	C741	51523	A-228	42136	C-414	51083	GFE 104	51302	GFE 272	WL7324
LI 969/2	51335	UA1101	42851	A-228-1	46116	C-420	51358	GFE 106	51302	GFE 275	51394
LI 969/3	57207	UA1102	42852	A-251	42208	C-430	51358	GFE 110	51300	GFE 276	51083
LI 969/5	51189	UA1103	42047 ¹⁵⁵	A-251-1	42209	C-431	51358	GFE 114	51068	GFE 277	51347
	51335		42047NP ⁴⁹⁹	A-267	WA6135	C-451	51839		51189		
LI 970/24	57207	UA1104	42048	A-379	46163	C-490	51083	GFE 116	51515		
LI 985	51311	UA1105	42334	A-383	46264	C-491	WL7178		51515MP		
LI 985/1	51381		42334NP	A-384	46264	C-532	51083	GFE 117	WL7098		
LI 995	51307	UA1106	42335	A-389	46264	C-551	51392	GFE 118	51327		
LI 995/1	51521	UA1301	42716	A-391	46057	C-560	51358	GFE 119	51312		
LI 995/7	51307	UA1302	42125	A-403-1	42349	C-570	51378		51342		
LI 995/8	WL7216	UA1303	42124	A-408V	42486	C-630	51348	GFE 120	51302		
LI 995/21	51189	UA1304	42237	A-428	WA6101	C-631	51056	GFE 123	51049		
LI 995/25	51626	UA1401	46554	A-431	46674	C-730	WL7104	GFE 128	51305		
	57207	UA1402	46525	A-440	42349	C-752	51839	GFE 139	WL7098		
LI 995/32	WL7089	UA1801	42208 ¹⁵⁵	A-446	WA6210	C-830	51358	GFE 148	WL7098		
LI 1095	51189		42208NP ⁴⁹⁹	A-450	46148	C-840	51358	GFE 150	51342		
LI 1095/4	WL7324	UA1802	42209	A-452	WA6492	C-920	51396	GFE 151	51452		
LI 7100/4	WL7324	UA1901	42520	A-453	WA6491	C-930	51056		51515MP		
LI 7100/15	57241	UA1902	42521	A-457	46156			GFE 154	51231		
LI 7100/16	51083	UA2002	42732	A-458	WA6348						
LI 7100/19	WL7093			A-465	46097						
LI 7119/2	WL7324										
LI 7123/5	51342										



UNIPART

MASTER INTERCHANGE

MASTER INTERCHANGE

MFG'S NUMBER	WIX NUMBER	MFG'S NUMBER	WIX NUMBER	MFG'S NUMBER	WIX NUMBER	MFG'S NUMBER	WIX NUMBER	MFG'S NUMBER	WIX NUMBER	MFG'S NUMBER	WIX NUMBER
UNIPART (Cont'd)		UNIPART (Cont'd)		UNIPART (Cont'd)		UNIPART (Cont'd)		UNIPART (Cont'd)		UNIPART (Cont'd)	
GFE 299	WL7324	GFE 658	WL10021	GFE 2138	WA6383	GFE 2351	WA6242	GFE 2951	24904	GFE 4309	WA9645
GFE 300	51521	GFE 663	WL7438	GFE 2140	WA6386	GFE 2352	WA6313	GFE 2959	WP6914	GFE 4311	WA9573
GFE 301	51034	GFE 666	WL7462	GFE 2141	46290	GFE 2354	WA6521	GFE 2962	WP6994	GFE 4312	WA9610
GFE 303	51182	GFE 671	WL7474	GFE 2142	46010	GFE 2355	WA6314	GFE 2963	WP6928	GFE 4313	49460
GFE 314	51083	GFE 674	WL7443	GFE 2149	WA6429	GFE 2356	WA6337	GFE 2964	WP9118	GFE 4314	WA9687
	51347	GFE 675	WL7492	GFE 2151	WA6218	GFE 2357	WA6338	GFE 2974	WP9104	GFE 4316	WA9672
GFE 317	51231	GFE 676	57503	GFE 2152	WA6211	GFE 2359	42222	GFE 2975	WP6980	GFE 4317	WA9652
GFE 320	51068	GFE 688	57262	GFE 2153	WA6414	GFE 2360	WA6217	GFE 2978	WP2087	GFE 4339	WA9734
GFE 321	51083	GFE 689	WL7460	GFE 2154	WA6178	GFE 2362	WA6188	GFE 2979	WP2086	GFE 4342	WA9663
GFE 322	57207	GFE 690	57806	GFE 2157	46114	GFE 2363	42185		WP2087	GFE 4343	WA9670
GFE 323	57207	GFE 692	WL7479	GFE 2160	WA6178	GFE 2364	42214	GFE 2979	WP9036	GFE 4347	WA9598
GFE 324	51334	GFE 693	WL10001	GFE 2161	WA6398	GFE 2365	WA6549	GFE 2980	WP9316	GFE 4348	42261
GFE 325	51381	GFE 695	WL7478	GFE 2162	WA6202	GFE 2367	WA6268	GFE 2981	24904	GFE 5010	WF8013
GFE 326	51521	GFE 700	WL7482	GFE 2166	WA6186	GFE 2368	42525	GFE 2982	24900	GFE 5296	33166 ⁵⁵⁵
GFE 327	51358	GFE 702	51396	GFE 2168	WA6533	GFE 2369	46667	GFE 2992	49262		WF8018
GFE 328	57254	GFE 703	WL10026	GFE 2175	42136	GFE 2370	46667	GFE 2994	WP9106	GFE 5297	33472
GFE 329	51067	GFE 709	WL7489	GFE 2177	46135	GFE 2371	WA6265	GFE 3002	WP6969	GFE 5298	WF8020
GFE 331	51368	GFE 1019	42160	GFE 2178	WA6037	GFE 2377	46515	GFE 3015	WP6860	GFE 5300	33006
GFE 332	51348	GFE 1020	42155	GFE 2179	46221	GFE 2379	WA6487	GFE 3016	WP6918	GFE 5301	33467
GFE 333	51056	GFE 1023	42155	GFE 2182	WA6185	GFE 2380	46358	GFE 3019	WP9162	GFE 5302	33149
GFE 334	51348	GFE 1024	WA6433	GFE 2184	WA6003	GFE 2381	WA6346	GFE 3022	WP6990	GFE 5304	33472
GFE 335	WL7178	GFE 1050	WA6422	GFE 2185	WA6175	GFE 2384	42333	GFE 3025	24688	GFE 5305	WF8049
GFE 336	51334	GFE 1053	42155	GFE 2186	46050	GFE 2386	WA6315	GFE 3034	24881	GFE 5306	WF8020
GFE 338	51358	GFE 1073	WA6433	GFE 2188	WA6174	GFE 2390	46162	GFE 3045	24898	GFE 5308	33509
GFE 339	51396	GFE 1078	WA6033	GFE 2189	WA6191	GFE 2392	42333	GFE 3060	24875	GFE 5311	33285
GFE 340	51386	GFE 1080	46015	GFE 2190	42229	GFE 2397	WA6354		24905	GFE 5312	33220
GFE 342	WL7155	GFE 1100	WA6463	GFE 2191	WA6009	GFE 2401	46092	GFE 3062	24631	GFE 5313	33138
GFE 347	57046	GFE 1104	42303	GFE 2192	42194	GFE 2403	46017		24688	GFE 5314	WF8049
GFE 348	57503	GFE 1108	WA6002	GFE 2193	WA6170	GFE 2408	42193	GFE 3062	WP9166	GFE 5315	WF8068
GFE 349	WL7043	GFE 1109	WA6439	GFE 2195	42186	GFE 2410	WA6334	GFE 3088	24489	GFE 5316	33138
GFE 350	57207	GFE 1110	46025	GFE 2197	46022	GFE 2412	WA6645	GFE 3089	WP9359	GFE 5317	WF8059
GFE 351	51189	GFE 1113	WA6463	GFE 2199	WA6004	GFE 2421	WA6573	GFE 3092	WP9210	GFE 5318	33395
GFE 352	51393	GFE 1114	WA6388	GFE 2200	WA6206	GFE 2427	WA6185	GFE 3109	24525	GFE 5319	33393
GFE 353	51372	GFE 1116	WA6404	GFE 2203	WA6207	GFE 2429	46208	GFE 3117	24815	GFE 5320	33393
GFE 355	WL7203	GFE 1118	WA6179	GFE 2205	WA6481	GFE 2430	WA6260	GFE 3120	49354	GFE 5322	33467
GFE 356	WL7190	GFE 1119	WA6212	GFE 2207	WA6217	GFE 2431	WA6321	GFE 3122	WP9276	GFE 5324	WF8021
GFE 357	WL7089	GFE 1121	42219	GFE 2208	WA6435	GFE 2433	WA6341	GFE 3132	WA6434	GFE 5325	33152
GFE 358	51396	GFE 1123	WA6464	GFE 2210	WA6481	GFE 2434	WA6524	GFE 3244	WP9256	GFE 5327	WF8044
GFE 359	51083	GFE 1127	WA6403	GFE 2211	WA6187	GFE 2435	WA6696	GFE 3246	WP9250	GFE 5328	WF8068
GFE 360	51342	GFE 1131	42295	GFE 2213	WA6506	GFE 2461	WA6685	GFE 3252	WP6977	GFE 5332	WF8020
GFE 361	51773	GFE 1132	WA6406	GFE 2215	WA6226	GFE 2543	46798	GFE 3254	WP9314	GFE 5341	WF8166
GFE 363	WL7183	GFE 1134	42172	GFE 2216	WA6494	GFE 2568	42799	GFE 3256	24483		WF8405
GFE 364	57207	GFE 1135	WA6498	GFE 2217	WA6216	GFE 2613	42303		24511	GFE 5351	WF8247
GFE 367	51431	GFE 1136	WA6051	GFE 2218	46240	GFE 2622	WA9402	GFE 3271	24905	GFE 5352	WF8218
GFE 368	57046	GFE 1138	WA6201	GFE 2219	WA6232	GFE 2653	42740	GFE 3274	24684	GFE 5357	WF8178
GFE 369	57170	GFE 1139	WA6203	GFE 2223	WA6117	GFE 2663	WA6733	GFE 3277	WP9347	GFE 5368	WF8252
GFE 376	57241	GFE 1140	WA6542	GFE 2224	46064	GFE 2691	WA6782	GFE 3281	WP9344	GFE 5369	WF8213
GFE 378	51045	GFE 1141	WA6319	GFE 2225	WA6213	GFE 2709	49013	GFE 3284	WP9360	GFE 5403	33647
GFE 381	57207	GFE 1142	WA6522	GFE 2226	WA6629	GFE 2782	46799	GFE 3286	24827	GFE 5405	WF8321
GFE 382	57207	GFE 1144	WA6185	GFE 2227	46198	GFE 3287	24590	GFE 3288	24590	GFE 5406	WF8301
GFE 383	WL7069	GFE 1209	WA6457	GFE 2228	WA6457	GFE 3288	WP9309		49357	GFE 5418	WF8360
GFE 386	51145	GFE 1214	42222	GFE 2229	42366	GFE 3296	49357	GFE 3296	49357	GFE 5419	WF8362
GFE 387	51365	GFE 2002	46230	GFE 2232	WA6455	GFE 3328	24191	GFE 3328	24191	GFE 5439	WF8272
GFE 391	WL7236	GFE 2003	WA6411	GFE 2234	WA9408	GFE 3335	WP9354	GFE 3335	WP9354	GFE 5454	WF8367
GFE 392	WL7212	GFE 2005	42906	GFE 2238	42827	GFE 3339	24484	GFE 3339	24484	GFE 5458	WF8379
GFE 400	51083	GFE 2010	46015	GFE 2240	WA6485	GFE 3340	24329	GFE 3340	24329	GFE 5460	WF8389
GFE 413	WL7232	GFE 2016	WA6490	GFE 2241	WA6459	GFE 3351	WP2002	GFE 3351	WP2002	GFE 5461	WF8358
GFE 414	WL7287	GFE 2017	42904	GFE 2245	46327	GFE 3366	24905	GFE 3366	24905	GFE 5462	WF8318
GFE 427	WL7083	GFE 2018	42170	GFE 2246	42402	GFE 3368	WP9307	GFE 3368	WP9307	GFE 5463	WF8371
GFE 428	57038		WA6212	GFE 2247	WA6486	GFE 3374	WP9252	GFE 3374	WP9252	GFE 5465	WF8380
GFE 440	57082	GFE 2022	WA6385	GFE 2249	WA6618	GFE 3375	WP2020	GFE 3375	WP2020	GFE 5475	WF8409
GFE 464	WL7286	GFE 2026	WA6176	GFE 2251	WA6305	GFE 3405	WP2018	GFE 3405	WP2018	GFE 5478	WF8395
GFE 487	51068	GFE 2028	46165	GFE 2253	WA6374	GFE 4027	WA9469	GFE 4027	WA9469	GFE 5495	WF8366
GFE 488	51226	GFE 2029	WA6389	GFE 2254	WA6521	GFE 4031	49112	GFE 4031	49112	GFE 5497	WF8268
	WL7456	GFE 2037	WA6397	GFE 2258	46116	GFE 4035	42800	GFE 4035	42800	GFE 5503	WF8451
GFE 489	51334	GFE 2038	WA6412	GFE 2260	WA6276	GFE 4073	WA9538	GFE 4073	WA9538	GFE 5504	WF8428
GFE 501	WL7100	GFE 2042	42186	GFE 2262	WA6429	GFE 4118	WA9507	GFE 4118	WA9507	GFE 5524	WF8408
GFE 503	WL7305	GFE 2048	46025	GFE 2263	WA6380	GFE 4119	WA9527	GFE 4119	WA9527	GFE 5526	WF8419
GFE 505	51010	GFE 2049	WA6383	GFE 2264	WA6021	GFE 4123	49020	GFE 4123	49020	GFE 5529	WF8379
GFE 506	51385	GFE 2055	WA6383	GFE 2267	42285	GFE 4124	WA9605	GFE 4124	WA9605	GFE 5541	WF8395
GFE 507	WL7318	GFE 2066	WA6398	GFE 2268	46383	GFE 4131	WA9552	GFE 4131	WA9552	GFE 7000	33033
GFE 508	51083	GFE 2070	46225	GFE 2269	WA6238	GFE 4135	42859	GFE 4135	42859	GFE 7001	33179
GFE 538	51768	GFE 2071	42200	GFE 2270	WA6209	GFE 4155	WA9554	GFE 4155	WA9554	GFE 7004	33033
GFE 550	WL7410	GFE 2074	WA6412	GFE 2271	WA6336	GFE 4164	WA9589	GFE 4164	WA9589	GFE 7010	33179
GFE 551	51348	GFE 2084	42133	GFE 2272	WA6457	GFE 4165	WA9521	GFE 4165	WA9521	GFE 7015	33011
GFE 582	57009	GFE 2096	WA6407	GFE 2332	WA6319	GFE 4173	WA9562	GFE 4173	WA9562	GFE 7016	33053
GFE 584	57207	GFE 2097	WA6212	GFE 2333	WA6209	GFE 4180	49086	GFE 4180	49086	GFE 7017	33179
GFE 585	57512	GFE 2098	46020	GFE 2334	WA9463	GFE 4184	49069	GFE 4184	49069	GFE 7018	33008
GFE 586	WL7433	GFE 2100	42349	GFE 2335	WA6223	GFE 4191	WA9585	GFE 4191	WA9585	GFE 7019	33310
GFE 590	WL7421	GFE 2101	WA6490	GFE 2336	WA6386	GFE 4201	49017	GFE 4201	49017	GFE 7020	33481
GFE 609	WL7402	GFE 2102	42912	GFE 2337	WA6434	GFE 4203	WA9553	GFE 4203	WA9553	GFE 7022	33283
GFE 618	57302	GFE 2103	46020	GFE 2338	WA6212	GFE 4206	49825	GFE 4206	49825	GFE 7025	33279
GFE 619	WL7424	GFE 2110	WA6391	GFE 2339	WA6180	GFE 4212	WA9606	GFE 4212	WA9606	GFE 7026	33156
GFE 623	57674	GFE 2112	WA6398	GFE 2340	WA6200	GFE 4213	WA9644	GFE 4213	WA9644	GFE 7027	33153
GFE 632	WL7441	GFE 2114	WA6440	GFE 2342	WA6441	GFE 4214	WA9605	GFE 4214	WA9605	GFE 7029	33128
GFE 635	WL7430	GFE 2123	WA6427	GFE 2344	42295	GFE 4216	WA9555	GFE 4216	WA9555	GFE 7030	33087
GFE 641	WL7446	GFE 2129	42170	GFE 2347	WA6224	GFE 4255	WA9617	GFE 4255	WA9617	GFE 7032	33310
GFE 643	57173										



MASTER INTERCHANGE

UNITED ENGINE LIFE

MASTER INTERCHANGE

UNIPART (Cont'd)		UNIT CRANE & SHOVEL		UNITED AIR CLEANER (Cont'd)		UNITED AIR CLEANER (Cont'd)		UNITED ENGINE LIFE (Cont'd)		UNITED ENGINE LIFE (Cont'd)	
MFG'S NUMBER	WIX NUMBER	MFG'S NUMBER	WIX NUMBER	MFG'S NUMBER	WIX NUMBER	MFG'S NUMBER	WIX NUMBER	MFG'S NUMBER	WIX NUMBER	MFG'S NUMBER	WIX NUMBER
GFE 7042	33275	17514	42490	250C13	42144	250D31	42819	AT632	33542	EP15	51125
GFE 7043	33085	926016	51503	250C13B	42144	250D31S	42819	BAF100	49591	EP20	51155
GFE 7045	33479	926020	51172	250C13S	42144	250D34	42758	BD0	51501 or	EP70	51080
GFE 7046	33023	926039	51062	250C14S	42014	250D34S	42758		51504	EP70FF	51071
GFE 7047	33084	926042	33511	250C22S	42022	250D35	42493 ⁵⁵	BD1	51511	EP71	33080
GFE 7048	33085	926048	33073	250C28B	42231	250D35B	42493NP ⁴⁷⁹	BD2	51511	EP76	51076
GFE 7051	33022	926052	33460	250C28S	42231	250D35S	42493 ⁵⁵	BDF	51504	EP90	51290
GFE 7052	33460	83015211	51004	250C29B	42017			BDHFN	51511	EP91	33090
GFE 7057	33265			250C29S	42017			CP4H8641	33825 (17)	EP321	51235
GFE 7059	33481			250C37S	42007			CP4H8792	33181	EP921SIS	51092
GFE 7060	33097			250C39	42009			CP4H8792P	33181	EP3212	51235 (2)
GFE 7061	33078			250C50S	42505			CP4N0015	46580	EP3282	51235 (2)
GFE 7062	33565			250C61	42531			CP6F9867	33825 (17)	EPA6731	51004
GFE 7063	33008			250C61S	42531			CP6F9868	33825 (9)	ERD24D	24604
GFE 7066	33508			250C64S	42504			CP6H5931	33181	EW1542C	51872
GFE 7069	33272			250C65S	42505			CP6H5931P	33181	EW1645C	51645
GFE 7074	33477			250C96	42009			CP6H5932	33180	EW1645C2	51644
GFE 7075	33596			250C99	42553			CP6H5932P	33180	EW1645CF	51645
GFE 7082	33291			250C101	42566			CP6L4714	42595	EW1874	51874
GFE 7085	33223			250C102	42537			CP7B8259	33825 (6)	EW7360	51767
GFE 7088	33622			250C103	42536			CP7B8260	33825 (6)	EW8420	51842
GFE 7090	33294			250C103B	42536			CP7B8262	33825 (3)	EW16560	51657
GFE 7092	33559			250C105S	42539			CP7B8263	33825 (9)	EX1031	33712
GFE 7094	33283			250C110	42550			CP7B8264	33825 (4)	F4	42577
GFE 7096	33179			250C110S	42550			CP9H1252	33187	F9	42579
GFE 7098	33622			250C111	42003			CP9H1252P	33187	F12	42580
GFE 7099	33564			250C114	42526			CP9H4729	33189	F16	42582
GFE 7109	33296			250C114S	42526			CP9H4729P	33189	F18	42584
GFE 7111	33228			250C115	42529			CP9M9740P	51163	F20	42585
GFE 7112	WF8034			250C117	42530			CP3800	51161	F24	42586
GFE 7113	33521			250C117S	42530			CP6700	51161	F32	42587
GFE 7115	33603			250C118	42505			CP9999	51168	F36	42592
GFE 7118	33265			250C119	42523			CP9999P	51168	F40	42588
GFE 7119	33481			250C121	42553			CPF	33825	F48	42589
GFE 7124	33622			250C124	42538			CPLP	51165	F64	42590
GFE 7132	33686			250C124S	42538			CPS	51169	F130	42780
GFE 7136	33179			250C126	42539			EC431	33511	F150	42840
GFE 7150	WF8266			250C126C	42539			EC432	33061	F250	46921
GFE 7153	33387			250C126S	42539			EC631	33073	F300	42850
GFE 7156	33229			250C127	42527			EC632	33073	F512	42598
GFE 7160	33622			250C127S	42527			EC831	33512	F519	42782
GFE 7163	33643			250C128	42528			EC832	33062	F519D	42783
GFE 7175	33204			250C128S	42528			EC1030	51066	F520D	46654
GFE 7176	WF8251			250C129	42529			EC1031	51066	F528	42599
GFE 7177	WF8334			250C129S	42529			EC1032	51066	F529D	49165
GFE 7185	33605			250C131	42656			EC10312	51066 (2)	F1226	42581
GFE 7226	WF8152			250C132	46621			EC10313	51066 (3)	F1628	42583
GFE 7231	WF8170			250C132S	46621			ECM75275	51062	F2438	42591
GFE 7234	WF8373			250C132WS	46621			ECUR	51002	FC3	51010
GFE 7235	33833			250C133	42526			EDP21	33182	FC4	51006
GFE 7248	33595			250C133B	42526			EFG24	24608	FCAP	51006
GFE 7261	33833			250C134	42530			EFG72	46672	FC30	51021
GFE 7282	33887			250C134B	42530			FFG336	24660	FC1106	33106
GFE 7283	33831			250C135B	42020			EHL	51501 or	FC1106P	33106
GFE 7284	33833			250C138	42533				51504	FC1124	33113
GFE 7287	33814			250C139	46333			EJC	51011	FC1127	33117
GFE50	51374			250C139S	46334			EL2825	51034	FC1210	33110
GFE101	51193			250C140S	42494			EL2870	51393	FC88P	51092
GFE113	51309			250C142	42523			EL3387	51040	FCH1652PL	51133
GFE130	51099			250C142S	42523			EL3682	51361	FECO1111X24	46850
GFE131	51313			250C142WS	42523			EL4305	51100	FEDL6744A	51279
GFE140	51337			250C143S	42537			EL4308	51503	FP1101	33107
GFE147	51184			250C145S	42671			EL7518	51501	FR150	42840
GFE149	51034			250C146S	42670			EL7518B2	51504	G123347	46385
GFE164	51374			250C147	46531			EL7536	51501 or	G128781	46846
GFE1003	42147			250C147S	46531				51504	G134767	WA10169
GFE1004	42158			250C148S	46333			ELF750	51751	HD48F	33512
GFE1016	42149			250C150	42471			ELF1550F	33055	HW24	51208
GFE1035	42165			250C151	42926			ELF5000	51554	HW25	51511
GFE1051	42149			250C152	46375			ELF5000F	51554	JA2092	51242
GFE1060	42151			250C156	42496			ELF5000H	51554	MJ	51100
GFE1062	42621			250C157	46710			ELF7500	51751	MJP	51100
GFE1069	46004			250C170	42231			ELF7500C	51751	MS	51503
GFE1088	46004			250C170S	42491			ELF7500F	51751	MSP	51503
GFE1089	42199			250C175	42707			ELF7500H	51751	N1R1280	33701
GFE2699	WA6734			250C3	42003			ELF7500K	51751	N1953F6	51900
GFE3017	24472			250C3B	42003			ELP318W	24618	P1	51511
	24525			250C3S	42003			ELP336A	24644	P2	51511
GFE3294	49363			250C4	42504			ELP336W	24639	P3	51954
GFE4030	WA9452			250C4S	42504			EM2891	33712	P4	51110
GFE4305	49740			250C5B	42505			EM5432	51276	P20	51265
GFE5334	33619			250C5S	42505			EM111170	51276	P21	51297
GGFE2897	24767			250C6	42006			EM16317	51276	P22	51299
JKR 100020	WP6994			250C6B	42006			EMD9443A	51075	P24	51265
JKY 100020	WP6994			250C6S	42006			EMD13924A	33075	P25	51278
PC116	42151			250C7S	42007			EMD15071	51079	P26	51277
				250C9S	42009			EN15	51080	P34	51058
				250C10S	42010			EP5	51172	P35	51058

FOR REFERENCE PURPOSES ONLY-CHECK VEHICLE APPLICATION LISTING FOR CORRECT WIX FILTER Hsg(Housing) . . . WIX NUMBER is Replacement Element to be used in filter housing assembly.
Italicized Part Numbers May Not Be Available At Time Of Publication.
⁵⁵ Standard version ⁴⁷⁹ NanoPro Version



UNIVERSAL FILTER ITALIANA (U.F.I.)

MASTER INTERCHANGE

MASTER INTERCHANGE

Table with 7 columns: MFG'S NUMBER, WIX NUMBER, and filter details for various engine types (e.g., LIFE, UNIVERSAL, UNIVERSAL FILTER ITALIANA). Includes part numbers and descriptions.

FOR REFERENCE PURPOSES ONLY-CHECK VEHICLE APPLICATION LISTING FOR CORRECT WIX FILTER Hsg(Housing) . . . WIX NUMBER is Replacement Element to be used in filter housing assembly.

Italicized Part Numbers May Not Be Available At Time Of Publication.

40 Not a direct interchange -refer to application listing 155 Standard version 400 With standard drain 479 NanoPro Version 505 American version



MASTER INTERCHANGE

V T E — VAICO

MASTER INTERCHANGE

MFG'S NUMBER	WIX NUMBER	MFG'S NUMBER	WIX NUMBER	MFG'S NUMBER	WIX NUMBER	MFG'S NUMBER	WIX NUMBER	MFG'S NUMBER	WIX NUMBER	MFG'S NUMBER	WIX NUMBER
UNIVERSAL FILTER		UNOCAL 76 (Cont'd)		UNOCAL 76 (Cont'd)		UNOCAL 76 (Cont'd)		UNOCAL 76 (Cont'd)		V T E (Cont'd)	
ITALIANA (U.F.I.) (Cont'd)		357	42067	AF6098	46098	PF25	51069	UF486	33087	461	33358
3167000	33510	391	46165	AF6107	46107	PF30	51258	UF487	33081	464	33405
3167100	33221	392	42906	AF6108	46108	PF31	51049	UF495	33022	C 1	51100
3181600	33409	467	42073	AF6109	46109	PF35	51061	UF496	33085	C 2	51100
3199900	33502	574	42057	AF6111	46111	PF40	51040	UF498	33500	C 5	51021
8000100	51546	601	46013	AF6113	46113	PF44	51042	UF510	33097	L 0/2 b.	46290
8000900	51858	602	46120	AF6117	46117	PF45	51045	UF511	33481	L 9	42977
EPB12NFA	57864	612	42116	AF6123	46123	PF46	51042	UF512	33483	L 13	49076
EPB12NFB	57121	640	42140	AF6135	46135	PF47	51040	UF517	33486	L 40	46294
EPB12NFC	57121	641	42141	AF6141	46141	PF48	51357	UF562	33487	VECTOR	
EPB12NHA	57853	671	42349	AF6147	46147	PF51	51036	UF578	33311	42431	51849
EPB12NHC	57121	735	42039	AF6148	46148	PF53	51374	UF600	33023	42431A	51849
EPB12NHD	57853	750	46165	AF6149	46149	PF58	51522	UF607	33204	VAG	
EPB12NHD	57856	753	46220	AF6150	46150	PF131	51123	UF610	33324	21129620	46025
EPB13NFA	57857	773	46040	AF6152	46152	PF141	51143	UF627	33095	34115561A	51342
EPB13NFB	57857	785	46036	AF6156	46156	PF227	51034	UF660	33502	68127177	33472 ⁴²⁰
EPB13NFD	57861	826	46046	AF6158	46158	PF228	51307	UF697	33285	5120700509	51342
EPB13NHA	57858	856	46084	AF6162	46162	PF344	51271	UF735	33559	VAICO	
EPB13NHB	57859	875	46138	AF6163	46163	PF346	51156	UF872	33296	1-13540	46327
EPB13NHC	57860	905	46179	AF6173	46173	PF378	51378	1-13551	46240	1-13559	46205
EPB13NHD	57862	907	46133	AF6180	46180	PF400	51516	1-13721	WA6176	1-13759	WA6383
EPB22NFC	57887	908	46134	AF6181	46181	PF561	51342	1-13859	42170	1-13870	46515
EPB32NFA	57849	909	46126	AF6183	46183	PF719	51088	PF825	51034	URSUS	
EPB32NFB	57848	918	46140	AF6184	46184	PF825	51034	PF962	51398	2654408	51460
EPB32NFC	57852	934	46047	AF6186	46186	PF1072	51630	PF1127	51334	89407.019	51768
EPB32NHD	57847	935	46128	AF6189	46189	PF1085	51085	PF1128	51361	2654403	51806
EPB32NHC	57522	936	46174	AF6190	46190	PF1127	51334	PF1231	51231	26560017	33166
EPB32NHD	57863	971	46132	AF6198	46198	PF1315	51315	PF1315	51315	86407019	51768
EPB34NHA	57296	974	46139	AF6200	46200	PF1325	51325	PF1325	51325	V T E	
ESF21NCC	51759	975	46116	AF6202	46202	PF1356	51356	PF1356	51356	0 P/5	51765
ESF22NCA	51860	1096	46153	AF6203	46203	PF1365	51365	PF1365	51365	1/1 BFF-PL	33112
UNIVERSAL MARINE		1109	46146	AF6213	46213	PF1385	51385	PF2812A	51335	1/1 BFF-F	33112
1104	33104	1111	46159	AF6216	46216	PF2815	51452	PF2815	51452	1/2 BFF-F	33167
2113	51021	1112	46147	AF6221	46221	PF2816	51374	PF2816	51374	2 P	51006
16028B	51006	1166	46077	AF6222	46222	PF2817	51392	PF2817	51392	2 P b.	51100
17131	51452	1195	46093	AF6229	46229	PF2835	51348	PF2835	51348	2 P f.	51100
239859	33110	1300	46440	AF6234	46234	PF2849	51347	PF2849	51347	2 P g.	51100
298852	51342	1509	46416	AF6235	46235	PF2863	51523	PF2863	51523	2 P o.	51100
298854	33390	1510	46428	AF6240	46240	PF2865	51390	PF2865	51390	2 P v.	51100
299381	51348	AF2036	42036	AF6242	46242	PF2873	51626	PF2873	51626	2/1 BFP/1	33429
299584	51068	AF2063	42063	AF6244	46244	PF2874	51394	PF2874	51394	4 P/1 o.	51161
299927	51068	AF2064	42064	AF6246	46246	PF2875	51145	PF2875	51145	4 P/1 x.	51161
300209	51334	AF2071	42071	AF6253	46253	SD3	51374	SD3	51374	11 BFP	33166 ³⁰⁵
3090100	51006	AF2093	42093	AF6255	46255	TF147	51952	TF147	51952	WF8018	
3875100	51006	AF2131	42131	AF6256	46256	TF156	51896 ⁸⁰	TF156	51896 ⁸⁰	12 P	51732
3875205	51100	AF2147	42147	AF6265	46265	TF158	58897	TF158	58897	12 P o.	51732
3876100	51021	AF2153	42153	AF6273	46273	TF159	51940 ⁸⁰	TF159	51940 ⁸⁰	12 P t.	51732
3890301	33113 or 33511	AF2159	42159	AF6277	46277	TF164	58705	TF164	58705	14 AP/1	51521
3891105	51100	AF2174	42174	AF6284	46284	TF166	51899 ⁸⁰	TF166	51899 ⁸⁰	15 BFP	33166 ³⁰⁵
D608	42720	AF2186	42186	AF6288	46288	TF168	58899	TF168	58899	16 P	51071
FS21402U	33511	AF2194	42194	AF6301	46301	TF171	58881	TF171	58881	21 BFP	33033
FS21404U	33511	AF2218	42218	AF6302	46302	TF177	58878	TF177	58878	22 P	51305
FS21776U	33113 or 51021	AF2224	42224	AF6303	46303	TF184	58926	TF184	58926	45 P o.	51149
M2240	42720	AF2229	42229	AF6306	46306	TF185	58927	TF185	58927	71 P	51183
MG10124U	51010	AF2324	42324	AF6317	46317	TF192	58707	TF192	58707	71 P t.	51183
MG20372	51071	AF2333	42333	AF6327	46327	TF217	51921	TF217	51921	71 P x.	51183
PUF1190	51006	AF2346	42346	AF6339	46339	TF242	58934	TF242	58934	74 P	51820
UNIVERSAL SILENCER		AF2346	42346	AF6349	46349	TF244	51956	TF244	51956	80 P	51302
UNOCAL 76		AF2911	42911	AF6358	46358	TF855	58956	TF855	58956	80 P o.	51302
49	42020	AF6006	46006	AF6395	46395	TF910	58929	TF910	58929	80 P t.	51302
77	42077	AF6009	46009	AF6398	46398	TF942	51942	TF942	51942	92 AP	51311
88	46088	AF6011	46011	AF6406	46406	TF960	58942	TF960	58942	93 AP	51050
117	42054	AF6015	46015	AF6418	46418	UF16	51960 ⁸⁰	UF16	51960 ⁸⁰	93 AP/1	51050
123	46024	AF6017	46017	AF6425	46425	UF61	Plastic 33002	UF61	Plastic 33002	93 AP/2	51050
134	42011	AF6022	46022	CC16	42998	UF157	Metal 33032	UF157	Metal 33032	94 AP	51452
140	46042	AF6025	46025	FB16	42991	UF233	33271	UF233	33271	97 AP	51452
142	46007	AF6028	46028	FB17	42991	UF323	33323	UF323	33323	98 AP	51335
144	46089	AF6035	46035	FB18	42991	UF427	33044	UF427	33044	110 AP	51243
145	46090	AF6037	46037	FB59	42995	UF441	33048	UF441	33048	111 AP	51452
169	42083	AF6041	46041	FB73	42994	UF463	33227	UF463	33227	112 AP	51342
171	46171	AF6043	46043	FB75	42992	UF470	33051	UF470	33051	113	51820
172	46064	AF6044	46044	FB76	42992	UF471	33052	UF471	33052	113.6	51820
178	42088	AF6047	46047	FB77	46976	UF473	33049	UF473	33049	124	51189
212	42095	AF6048	46048	FB97	46977	UF480	33053	UF480	33053	140 AP	51307
218	42061	AF6049	46049	OF1049	51049	UF482	33054	UF482	33054	141	51521
261	42912	AF6051	46051	OF1099	51099	UF486	33087	UF486	33087	141 AP	51307
296	42170	AF6057	46057	OF1310	51310	UF495	33022	UF495	33022	141.1	51521
300	42133	AF6058	46058	OF1523	51523	UF496	33085	UF496	33085	141.76	51785
302	42136	AF6062	46062	P3	51050	UF498	33500	UF498	33500		
329	42101	AF6064	46064	P203	51010	UF499	33204	UF499	33204		
332	42099	AF6066	46066	PF2	51515	UF510	33097	UF510	33097		
348	42098	AF6068	46068	PF2A	51515	UF511	33481	UF511	33481		
354	42044	AF6082	46082	PF3	51050	UF512	33483	UF512	33483		
		AF6083	46083	PF4	51038	UF517	33486	UF517	33486		
		AF6088	46088	PF9A	51381	UF562	33487	UF562	33487		
		AF6092	46092	PF13	51068	UF578	33311	UF578	33311		
		AF6093	46093	PF19A	51521	UF600	33023	UF600	33023		
		AF6095	46095	PF24	51258	UF607	33204	UF607	33204		
		AF6097	46097			UF610	33324	UF610	33324		



VAICO

MASTER INTERCHANGE

MASTER INTERCHANGE

MFG'S NUMBER	WIX NUMBER	MFG'S NUMBER	WIX NUMBER	MFG'S NUMBER	WIX NUMBER	MFG'S NUMBER	WIX NUMBER	MFG'S NUMBER	WIX NUMBER	MFG'S NUMBER	WIX NUMBER
VAICO (Cont'd)		VAICO (Cont'd)		VAICO (Cont'd)		VAICO (Cont'd)		VAICO (Cont'd)		VAICO (Cont'd)	
20-0608	WA6194	30-0852	WA6705	V10-0619	49013	V20-0521	51223	V22-0275	WA9503	V24-7178	WL7083
20-0609	WA6260	30-0853	WF8241	V10-0620	WA6773	V20-0601	42168	V22-0276	WA6741	V24-9648	WA9560
20-0610	WA6261	30-0856	46799	V10-0622	49020	V20-0602	42214	V22-0277	49023	V24-9648C	WA9560
20-0612	WA6574	30-0860	57038	V10-0623	WA6776	V20-0603	46135	V22-0278	WA6459	V25-0009	WA9606
20-0613	WA6391	30-7393	WL7288	V10-0624	42472	V20-0604	46208	V22-0279	46116	V25-0039	WA6341
20-0614	WA6248	30-7394	51246	V10-0625	42972	V20-0605	46221	V22-0280	WA6314	V25-0040	WA6618
20-0615	51288	30-7398	WA6538	V10-0651	WA9473	V20-0606	46320	V22-0281	WA9404	V25-0041	WA6334
20-0616	51099	30-8170	WF8239	V10-0652	WA6536	V20-0607	42295	V22-0282	WL7454	V25-0042	WA6003
20-0617	WL7039	30-8171	WF8272	V10-0653	42859	V20-0608	WA6194	V22-0335	WA6738	V25-0043	WA6388
20-0618	51213	30-8173	WF8274	V10-0654	WF8389	V20-0609	WA6260	V22-0336	WA9559	V25-0044	42160
20-0619	51186	40-0018	33310	V10-0655	WF8380	V20-0610	WA6261	V22-0337	WA6202	V25-0045	WA6004
20-0621	WL7041	40-0019	33078	V10-0656	WF8358	V20-0611	WA6573	V22-0362	WA6524	V25-0046	WA6422
20-0622	WL7043	40-0079	51040	V10-0658	33814	V20-0612	WA6574	V22-0363	WA6486	V25-0047	WA6404
20-0623	WL7218	40-0080	WL7098	V10-0660	33833	V20-0613	WA6391	V22-0364	WA6565	V25-0048	42170
20-0624	WL7256	40-0085	WL7232	V10-0661	33833	V20-0614	WA6248	V22-0365	WA6483	V25-0049	WA6206
20-0625	WL7236	40-0086	57033	V10-0662	WF8313	V20-0615	51288	V22-0366	WA9595	V25-0051	WA6335
20-0626	33228	40-0087	57082	V10-0665	WL7410	V20-0616	51099	V22-0367	WA9741	V25-0052	WA6232
20-0627	WF8270	40-0124	WA6213	V10-0666	57204	V20-0617	WL7039	V22-0368	WF8013	V25-0053	42170
20-0628	WF8163	40-0127	33472	V10-0668	WA9744	V20-0618	51213	V22-1001	33220	WA6212	
20-0630	33011	42-0003	WA6021	V10-0750	49620	V20-0619	51186	V22-1002	WF8256	V25-0054	WA6226
24-0024	WF8318	42-0004	WL7299	V10-0751	WA9480	V20-0620	51144	V22-1063	WA9559	V25-0055	WA6001
25-0039	WA6341	42-0007	WF8034	V10-0752	WA9502	V20-0621	WL7041	V22-1108	WA9802	V25-0056	WA6406
25-0040	WA6618	42-0009	WF8068	V10-0754	WF8412	V20-0622	WL7043	V22-9708	49825	V25-0057	WL7093
25-0042	WA6003	95-0039	33596	V10-0765	WA9645	V20-0623	WL7218	V22-9709	WA9452	V25-0058	51034
25-0043	WA6388	95-0040	33603	V10-0894	49043	V20-0624	WL7256	V22-9710	WF8329	V25-0059	51324
25-0044	42160	V10-0038	42295	V10-0896	57330	V20-0625	WL7236	V24-0007	WL7443	V25-0060	51372
25-0045	WA6004	V10-0207	33078	V10-0897	57561	V20-0626	33228	V24-0008	WL7464	V25-0061	51452
25-0046	WA6422	V10-0254	33833	V10-0950	51342	V20-0627	WF8270	V24-0012	WA6242	V25-0062	WL7089
25-0047	WA6404	V10-0257	33156	V10-1598	WA6692	V20-0628	WF8163	V24-0013	WA6265	V25-0061	WF8433
25-0048	42170	V10-0315	WL7069	V10-1599	WA6702	V20-0630	33011	V24-0014	WA6586	V25-0091	WA6207
25-0049	WA6206	V10-0316	WL7217	V10-1600	WA6687	V20-0632	WL7283	V24-0015	WA6500	V25-0092	WA6535
25-0051	WA6335	V10-0318	WL7216	V10-1601	WA9448	V20-0633	WL7303	V24-0016	WA6186	V25-0093	WA6673
25-0052	WA6232	V10-0319	WL7203	V10-1602	42463	V20-0634	46320	V24-0017	WA9400	V25-0094	WA6276
25-0053	WA6212	V10-0320	51393	V10-1603	WA6688	V20-0636	WF8263	V24-0018	51083	V25-0095	WA6674
25-0054	WA6226	V10-0321	51191	V10-1606	49846	V20-0637	WF8365	V24-0019	51431	V25-0096	42172
25-0055	WA6001	V10-0322	51191	V10-1607	WL7257	V20-0645	57327	V24-0021	57512	V25-0097	WA6481
25-0056	WA6406	V10-0323	51189	V10-1608	57161	V20-0646	57560	V24-0022	WL7308	V25-0098	WA6209
25-0057	WL7093	V10-0325	51342	V10-1609	WL7414	V20-0647	WF8337	V24-0023	WL7324	V25-0099	WA6187
25-0058	51034	V10-0326	51773	V10-1611	WF8392	V20-0648	WF8258	V24-0024	WF8318	V25-0100	WA6675
25-0059	51324	V10-0327	51355	V10-1612	WA9465	V20-0649	57175	V24-0031	WA10266	V25-0101	57503
25-0060	51372	V10-0328	57170	V10-1618	WA6704	V20-0692	WL7474	V24-0041	WA9557	V25-0102	51521
25-0061	51452	V10-0329	51212	V10-1620	49122	V20-0693	49465	V24-0047	51083	V25-0103	57503
25-0062	WL7089	V10-0330	WL7226	V10-1638	WF8379	V20-0712	33601	V24-0222	WF8408	V25-0104	WL7286
25-0107	33279	V10-0331	57210	V10-1649	57329	V20-0714	WA9509	V24-0281	WA9578	V25-0105	WL7292
25-0108	33166 ⁵⁰⁵	V10-0332	33008	V10-1651	51224	V20-0715	WA9511	V24-0282	WL7479	V25-0106	33097
	WF8018	V10-0333	33291	V10-1654	33434	V20-0716	57303	V24-0283	WA9725	V25-0107	33279
25-0113	33595	V10-0334	33291	V10-1655	49186	V20-0718	42799	V24-0313	WF8253	V25-0108	33166 ⁵⁰⁵
	WF8373	V10-0336	33179	V10-1656	WA6695	V20-0719	46939	V24-0336	33564		WF8018
25-0115	WF8251	V10-0337	33521	V10-1657	WA9449	V20-0767	WA9470	V24-0337	WA9602	V25-0109	WF8044
25-0146	WF8268	V10-0337-1	33521	V10-2102	WL7467	V20-0768	57171	V24-0339	WA6701	V25-0113	33595
30-0801	33152	V10-0339	WL7494	V10-2163	57161	V20-0805	WA9538	V24-0340	WA6188		WF8373
30-0804	WA6386	V10-0340-1	33472	V10-2186	WL10008	V20-0807	49888	V24-0341	WA6257	V25-0114	WF8197
30-0806	46290	V10-0341	33619	V10-2187	49343	V20-0810	49461	V24-0342	WA9568	V25-0115	WF8251
30-0807	46010	V10-0342	33467	V10-2188	49343	V20-0812	51160	V24-0344	WL7083	V25-0140	WA9407
30-0808	46050	V10-0342-1	33467	V10-2231	WF10114	V20-0814	49545	V24-0370	WA9687	V25-0141	WA9406
30-0809	33007	V10-0343	33509	V10-2232	WF10120	V20-0815	WA9610	V24-0384	WA9556	V25-0144	51085
30-0810	33153	V10-0343-1	33509	V10-2279	WL7489	V20-0816	42800	V24-0385	WA9528	V25-0145	51215
30-0811	33006	V10-0344	WF8263	V10-2280	49243	V20-0817	49260	V24-0386	WA6732	V25-0146	WF8268
30-0812	WA6191	V10-0357-1	WF8238	V10-2334	51191	V20-0836	49825	V24-0392	WA9666	V25-0147	WF8360
30-0813	WA6089	V10-0359	WF8199	V10-2453	33521	V20-1401	WA9705	V24-0393	WA6441	V25-0165	WA9521
30-0814	42229	V10-0360	33619	V10-2454	WF8412	V20-1402	49555	V24-0449	WA6700	V25-0166	49017
30-0815	WA6170	V10-0390	57187	V10-2599	WF8444	V20-1403	49208	V24-0450	WA6769	V25-0199	WA9416
30-0817	42174	V10-0391	57083	V10-2673	WL10024	V20-1440	46939	V24-0451	WA9736	V25-0200	WL7433
30-0818	46291	V10-0398	WL7318	V10-2674	WA10268	V20-1525	WL7502	V24-0465	WA6268	V25-0201	WF8367
30-0819	WA6234	V10-0399	WF8307	V10-2825	WL10056	V20-2062	WL10025	V24-0466	WA6340	V25-0202	WF8371
30-0820	33508	V10-0437	WA9545	V10-3005	WF8465	V20-2064	WA9738	V24-0467	WA6566	V25-0205	WA9558
30-0821	33179	V10-0438	49843	V10-3135	46330	V20-2065	WA9753	V24-0468	WA6698	V25-0206	WA9408
30-0822	33643	V10-0439	49846	V10-3136	WA10268	V20-2066	WA10005	V24-0469	WA6671	V25-0262	42799
30-0823	WA6596	V10-0441	49876	V10-3137	WA10072	V20-2068	WA9659	V24-0470	WA6203	V25-0262	WF8369
30-0825	42366	V10-0488	51224	V10-7509	33887	V20-2070	WL7509	V24-0471	WA6243	V25-0524	WF8476
30-0827	42365	V10-0499	33832	V10-7510	33831	V20-2853	WL7522	V24-0472	WA6241	V25-0580	WF8266
30-0829	42364	V10-0600	46240	V10-8163	WF8213	V20-4123	49468	V24-0473	WA6271	V25-0581	WA6763
30-0830	42261	V10-0601	46327	V10-8164	WF8265	V20-4124	WA9791	V24-0475	WA6200	V25-0582	46113
30-0831	42368	V10-0602	46025	V10-8165	WF8264	V20-4126	WA9791	V24-0477	WF8152	V25-0637	WF8302
30-0832	42351	V10-0603	42193	V10-8166	WF8269	V10-8113	WF8240	V24-0478	WF8262	V25-0650	WF10208
30-0833	42325	V10-0604	WA6383	V10-8235	WA6762	V20-8133	42839	V24-0479	WA6672	V25-0674	WA6583
30-0835	51325	V10-0605	WA6373	V10-8553	57262	V20-8191	WA9590	V24-0480	WA6771	V25-0755	WA6433
30-0836	51088	V10-0606	42402	V10-8554	46415	V20-8192	49229	V24-0481	WF8327	V25-0756	WA9530
30-0837	51145	V10-0608	42170	V10-8554	46415	V20-9708	WL7469	V24-0482	WA6770	V25-0760	WF8339
30-0838	WA6173	V10-0609	WA6169	V20-0041	49342	V22-0159	WA9409	V24-0483	WF8316	V25-0762	WF8373
30-0839	51289	V10-0610	42485	V20-0043	49342	V22-0193	WA9526	V24-0484	33310	V25-0763	WF8339
30-0840	42462	V10-0611	46515	V20-0049	51185	V22-0229	WL7445	V24-0486	33310	V25-0764	WF8476
30-0841	51187	V10-0612	42472	V20-0050	51160	V					



MASTER INTERCHANGE

VAICO — VALEO

MASTER INTERCHANGE

Table with 8 columns: MFG'S NUMBER, WIX NUMBER, MFG'S NUMBER, WIX NUMBER, MFG'S NUMBER, WIX NUMBER, MFG'S NUMBER, WIX NUMBER, MFG'S NUMBER, WIX NUMBER, MFG'S NUMBER, WIX NUMBER. Rows include VAICO (Cont'd) and VALEO sections.

FOR REFERENCE PURPOSES ONLY-CHECK VEHICLE APPLICATION LISTING FOR CORRECT WIX FILTER Hsg(Housing) . . . WIX NUMBER is Replacement Element to be used in filter housing assembly. Italicized Part Numbers May Not Be Available At Time Of Publication.

Standard version NanoPro Version



VALEO

MASTER INTERCHANGE

MASTER INTERCHANGE

MFG'S NUMBER	WIX NUMBER	MFG'S NUMBER	WIX NUMBER	MFG'S NUMBER	WIX NUMBER	MFG'S NUMBER	WIX NUMBER	MFG'S NUMBER	WIX NUMBER	MFG'S NUMBER	WIX NUMBER
VALEO (Cont'd)		VALEO (Cont'd)		VALEO (Cont'd)		VALEO (Cont'd)		VALEO (Cont'd)		VALEO (Cont'd)	
585040	WA6315	585133	42412	585245	46213	585376	WA6206	585686	WA6433	586075	WL7069
585041	WA6265	585134	WA6269	585246	WA9499	585377	WA9519	585690	WA6570	586076	WL7178
585042	WA6688	585136	WA6687	585247	49825	585386	WA9739	585693	42229	586079	WL7457
585043	42972	585137	WA6789	585248	46674	585388	WA9712	585694	WA10266	586080	WL7433
585044	46240	585138	WA9551	585249	46242	585393	46320	585695	WA9741	586082	51396
585045	WA6730	585139	WA6186	585250	WA6257	585394	42213	585698	46165	586083	51215
585046	42329	585140	46221	585251	42800	585395	WA6695	585703	46415	586085	51675
585047	WA9409	585141	WA6241	585252	WA9657	585401	49465	585704	46183	586086	WL7257
585048	42472	585142	46388	585253	49065	585402	WA9663	585707	46384	586087	51068
585049	WA6784	585143	WA9412	585254	WA6204	585407	WA9666	585708	42193	586088	WL7100
585050	WA6674	585144	WA9471	585256	42740	585408	WA9639	585712	WA6089	586089	WL7482
585051	WA6335	585145	WA9475	585257	46273	585409	49421	585714	WA9500	586090	51067
585052	WA6262	585146	42859	585259	WA6776	585413	49739	585718	WA6380	586091	51647
585053	WA6375	585147	42825	585260	WA9538	585600	WA6429	585722	WA6002	586092	WL7467
585054	WA6735	585148	WA9473	585261	46064	585601	WA6435	585723	46163	586095	51067
585055	WA6777	585149	WA9521	585262	46383	585602	WA6485	585727	WA6496	586097	51372
585056	WA9496	585150	WA9526	585263	46329	585603	WA6033	585735	49175	586098	WL7443
585057	WA6675	585151	WA9559	585264	42261	585604	WA6459	585738	WA9540	586099	51045
585058	WA9413	585152	WA9563	585265	WA6783	585605	WA6455	585740	WA10160	586100	51394
585059	WA6664	585153	49085	585267	WA6741	585606	WA6411	585742	WA9757	586105	51768
585060	WA9465	585154	WA9545	585268	WA9550	585607	WA6457	585745	WA6135	586106	51460
585061	WA6244	585155	WA9557	585269	42551	585608	WA6021	585746	WA6492	586107	51521
585062	46156	585156	WA6727	585272	42164	585609	42200	585747	WA9645	586109	51347
585063	WA6529	585157	49043	585273	49112	585610	WA6549	585748	WA6397	586110	51392
585064	WA6728	585158	WA9593	585275	WA6226	585611	WA6500	586001	57207	586113	51592
585065	WA9408	585159	WA9605	585276	49212	585612	WA6486	586002	57046	586115	WL7445
585066	WA6705	585160	WA9606	585278	49260	585613	WA6565	586003	57207	586117	WL7426
585067	WA6260	585161	49023	585279	42172	585614	WA6501	586004	WL7237	586121	WL7437
585068	WA9407	585162	49104	585280	WA6770	585615	WA6487	586005	WL7324	586123	WL10001
585069	WA9403	585163	WA6673	585281	42839	585616	WA6565	586006	WL7089	586134	51068
585070	WA6213	585164	WA6561	585282	42214	585617	WA6388	586007	51431	586135	WL7305
585071	WA9469	585168	WA6243	585284	46227	585618	WA6573	586008	WL7203	586136	51226
585072	WA9453	585169	WA6337	585285	46340	585619	WA6441	586009	WL7203	586137	57038
585073	WA6276	585171	WA6346	585286	WA9562	585620	WA6383	586010	57143	586502	57210
585074	46320	585172	WA6566	585287	49116	585621	WA6383	586011	51365	586503	57512
585075	WA9528	585174	WA9401	585289	WA6645	585622	WA6483	586012	51083	586504	WL7294
585076	42525	585175	WA9402	585290	WA6764	585623	WA6563	586013	51083	586505	WL7228
585077	WA6321	585176	WA9416	585291	46915	585624	WA6524	586014	51431	586506	57083
585078	WA6784	585177	WA9420	585293	WA6773	585625	46562	586015	51191	586508	WL7306
585079	WA9469	585178	WA9448	585294	WA9652	585626	46562NP ⁴⁷⁹	586016	51452	586509	WL7299
585080	WA9503	585179	WA9654	585295	WA6187	585625	WA6574	586015	51515MP	586510	WL7402
585081	WA9400	585180	WA9425	585296	46938	585626	WA6445	586017	51334	586511	WL7303
585082	WA6319	585181	WA9556	585297	46028	585627	WA6005	586018	51088	586512	WL7293
585083	42799	585185	46834	585298	WA6249	585628	WA6385	586020	WL7219	586513	WL7286
585084	WA6226	585186	WA9406	585299	WA9554	585629	WA6564	586021	51358	586514	WL7288
585085	WA6696	585188	49024	585301	46288	585630	42185	586024	51191	586515	57009
585086	46195	585189	WA6367	585302	42728	585631	WA6732	586025	51368	586516	57341
585087	WA6692	585190	46799	585303	46193	585632	WA6412	586026	WL7291	586517	51145
585088	WA6213	585192	46646	585308	WA6173	585633	WA6586	586027	57046	586518	51289
585089	WA6313	585194	42168	585309	42625	585634	WA6672	586028	WL7093	586519	WL7232
585090	WA6727	585195	WA6253	585310	WA6268	585635	46230	586029	51393	586520	WL7226
585091	WA6751	585196	46105	585311	WA6268	585636	51160	586030	51034	586521	51187
585092	WA6771	585197	46026	585312	49204	585637	42222	586031	51311	586522	51187
585094	WA6536	585198	49876	585313	WA9658	585638	WA6036	586032	51067	586523	WL7302
585095	WA6373	585199	WA9527	585314	WA9552	585639	WA6579	586033	51365	586524	WL7236
585096	WA6782	585200	49070	585315	42797	585640	WA6500	586036	WL7217	586525	51212
585097	WA6305	585201	42834	585318	WA9714	585641	WA6742	586037	WL7083	586527	51223
585098	WA6318	585202	42486	585320	42823	585640	WA6004	586038	51342	586528	WL7283
585099	WA6341	585204	WA9449	585321	WA6368	585641	46015	586039	57503	586529	WL7424
585100	WA9470	585205	49825	585322	WA6352	585643	WA6406	586040	51396	586530	WL7429
585101	WA9507	585206	WA9433	585323	WA6680	585645	42402	586042	51394	586531	57674
585102	WA6521	585207	46667	585324	WA9560	585646	42159	586043	51191	586532	WL7418
585103	46116	585209	49069	585326	WA9561	585647	WA6697	586044	57254	586533	51213
585104	WA6245	585210	WA9506	585328	WA6271	585648	WA9510	586045	51067	586534	WL7043
585105	WA6202	585211	WA9522	585329	46699	585649	49214	586046	51431	586535	51160
585106	WA6336	585212	42831	585330	46443	585651	WA6698	586048	57241	586536	WL7318
585108	42170	585213	WA9602	585331	46198	585652	49013	586050	WL7308	586537	WL7256
585109	WA6174	585214	49640	585332	WA6200	585653	49017	586051	WL7083	586538	WL7218
585110	WA6673	585215	WA6374	585333	WA6685	585655	46284	586052	51516	586539	57033
585111	WA6700	585216	42170	585334	46914	585656	42155	586054	51056	586540	57077
585112	WA6763	585217	42177	585335	46831	585657	WA6403	586055	WL7401	586541	57186
585113	WA6762	585220	46114	585337	WA6650	585659	WA6538	586056	51773	586542	57303
585114	WA9452	585221	49086	585342	WA9460	585660	49068	586057	WL7155	586543	57560
585115	WA9493	585222	49225	585344	46017	585661	WA6506	586058	57143	586544	WL7227
585116	46025	585223	WA6701	585347	46147	585663	WA9511	586061	51368	586545	57560
585117	46122	585224	WA9558	585349	WA9463	585666	WA6504	586062	51083	586546	51289
585118	WA6203	585225	42564	585351	WA6205	585667	42366	586063	51521	586547	51385
585119	WA6207	585227	WA9640	585352	46135	585668	WA9720	586064	51191	586548	WL7419
585120	WA6261	585231	WA9595	585353	46113	585669	WA9566	586065	57035	586549	57062
585121	42462	585232	42605	585355	WA9655	585670	WA9484	586066	WL7216	586549	WL7438
585122	46358	585234	WA6354	585356	49843	585671	WA6385	586067	WL7324	586550	WL7430
585123	WA6345	585235	46318	585359	WA6689	585673	46186	586068	WL7098	586551	WL7403
585124	46798	585236	42612	585360	42461	585674	WA6003	586070	51088	586552	57187
585126	WA9497	585237	42389	585362	WA6528	585676	WA9502	586071	51361	586553	57328
585127	WA6340	585238	42620	585370	46162	585677	42188	586072	WL7190	586554	WL7292
585129	WA6671	585240	46322	585372	WA6522	585680	WA6118	586073	51348	586555	WL7446
5851											



MASTER INTERCHANGE

VALEO

MFG'S NUMBER	WIX NUMBER	MFG'S NUMBER	WIX NUMBER	MFG'S NUMBER	WIX NUMBER	MFG'S NUMBER	WIX NUMBER	MFG'S NUMBER	WIX NUMBER	MFG'S NUMBER	WIX NUMBER
VALEO (Cont'd)		VALEO (Cont'd)		VALEO (Cont'd)		VALEO (Cont'd)		VALEO (Cont'd)		VALEO (Cont'd)	
586560	51009	587512	33467	587919	33832	698719	WP9142	701031	WP9104	708795	24873
586561	57021	587513	WF8180	587920	33167	698721	WP6880	708146	WP6814	708796	24875
586562	WL7464	587515	WF8199	587921	WF8240	698723	49370	708149	WP6846	708800	24489
586563	57082	587516	WF8265	587922	WF8241	698725	24758	708159	24322	708801	24489
586564	57211	587517	WF8263	587923	33167	698726	24525	708160	24322	708806	WP9210
586565	WL7462	587518	WF8197	587924	WF8401	698727	24472	708163	24779	708867	WP9001
586566	57327	587519	WF8274	587925	WF8367	698730	WP9174	708164	24774	708874	49364
586568	WL7460	587520	WF8389	587927	WF8433	698731	WP9118	708165	WP6800	708876	WP9178
586569	WL7458	587521	WF8326	587928	WF8476	698734	WP9104	708167	24781	708878	WP6924
586570	51186	587522	WF8252	587930	WF8313	698735	24817	708168	24771	708882	24688
586571	51732	587523	33006	587932	WF8428	698736	WP9212	708169	24767	708884	WP9183
586572	WL7229	587524	33007	587937	WF10114	698739	WP9037	708170	WP6900	715500	49375
586574	57170	587525	WF8262	651886	WP6930	698740	24797	708171	24784	715501	49375
586578	WL7442	587526	WF8264	656135	WP6814	698741	24726	708173	WP6844	715502	WP9232
586581	57064	587527	WF8362	656135L	WP6814	698742	24686	708174	WP6866	715503	49371
586583	57064	587529	WF8380	661026F	WP9128	698743	24118	708176	WP6930	715506	24418
586585	51325	587531	WF8356	689683	24765	698747	WP9125	708196	WP6834	715507	24418
586586	WL7041	587532	WF8364	698146	WP6814	698748	WP6841	708198	WP6868	715508	49373
586589	WL10026	587534	WF8302	698149	WP6846	698749	WP6927	708200	WP6969	715511	49354
586590	57262	587535	33934	698159	24322	698750	24673	708201	WP6820	715513	WP9246
586593	WL10021	587536	WF8408	698160	24322	698753	WP6990	708202	24865	715514	24681
586595	WL7479	587538	WF8362	698161	WP6898	698762	WP9096	708203	24202	715515	WP9276
586596	WL7489	587539	WF8357	698163	24779	698768	24631	708235	WP6836	715517	24689
586597	WL10059	587540	WF8358	698164	24774	698769	24904	708246	49372	715521	24684
587000	33011	587542	WF8400	698165	WP6800	698770	24821	708247	WP6848	715524	WP9344
587001	WF8034	587543	WF8384	698167	24781	698771	24818	708255	WP6928	715531	24783
587002	WF8034	587548	WF8307	698168	24771	698773	WP9024	708276	WP6860	715532	WP9260
587003	33310	587555	WF8363	698169	24767	698774	49261	708279	WP6932	715540	WP9252
587004	33179	587557	WF8363	698170	WP6900	698776	24827	708290	WP6880	715541	24517
587005	33011	587559	WF8356	698171	24784	698779	24865	708475	WP6914	715544	49376
587006	33179	587563	WF8481	698173	WP6844	698792	49361	708487	24808	715546	24756
587007	33097	587564	WF8426	698174	WP6866	698794	WP6874	708488	WP6926	715550	24483
587008	33078	587565	33140	698176	WP6930	698795	24873	708502	49371	715551	24485
587009	33310	587570	WF8406	698196	WP6994	698796	24875	708506	WP9232	715552	WP9250
587012	33023	587571	WF8302	698198	WP6868	698800	24489	708511	49354	715554	WP9318
587013	33033	587572	WF8390	698200	WP6969	698801	24489	708512	49354	715557	WP9256
587014	33228	587578	WF8451	698201	WP6820	698802	WP9293	708513	WP6938	715558	WP9209
587015	33228	587700	33472	698202	24865	698817	24523	708515	WP9276	715559	49352
	33272	587701	WF8018	698203	24202	698819	WP6834	708550	24483	715577	WP6978
587017	33275	587702	33138	698235	WP6836	698839	WP9001		24511	715578	24774
587018	WF8152	587703	WF8121	698246	49372	698840	49262	708552	WP9250	715580	24227
587019	WF8170	587704	WF8020	698247	WP6848	698849	WP9212	708554	WP9318	715581	24688
587020	33595	587705	33152	698255	WP6828	698851	WP6918	708556	WP9256		WP9166
587021	33833	587706	WF8068	698276	WP6860	698852	WP9036	708559	49352	715588	WP9378
587022	33521	587707	33128	698279	WP6932	698854	WP6938	708594	WP9106	715592	24484
587023	WF8266	587708	WF8270	698290	WP6880	698855	WP6860	708606	24765	715596	WP9324
587027	WF8373	587709	33138	698472	WP6852	698856	49360	708607	WP9307	715597	49355
587028	33425	587710	WF8218	698475	WP6914	698857	49360	708620	24483	715598	24898
587029	33643	587712	33647	698478	24811	698858	WP6912	708631	24857	715600	49357
587030	33814	587713	WF8277	698487	24808	698860	WP6822		49363	715601	WP9330
587034	WF8337	587714	WF8272	698488	WP6926	698861	24518	708635	WP9365	715602	49366
587035	WF8251	587715	WF8238	698489	24673	698863	WP6977	708647	WP2037	715605	WP9113
587037	33295	587716	33128	698512	WP6938	698864	WP6977	708649	WP9336	715606	WP9307
587038	33596	587717	33149	698535	WP9130	698865	24864	708657	WP9142	715607	WP9307
587039	33558	587718	WF8270	698540	WP9128	698866	WP9210	708660	WP9360	715608	49351
587040	33605	587719	WF8270	698594	WP9106	698867	WP9130	708662	49364	715612	WP9115
587041	33538	587722	WF8163	698606	24765	698868	24815	708663	WP6918	715613	WP9310
587043	WF8334	587724	33393	698657	WP9142	698869	24877	708664	WP9112	715615	WP9280
587045	33053	587725	WF8395	698662	49364	698870	WP9186	708672	WP9383	715616	WP9320
587046	WF8316	587726	WF8049	698663	WP6918	698871	WP9222	708679	24322	715617	WP6821
587048	33087	587727	WF8329	698664	WP9112	698874	49364	708681	24900	715619	24905
587049	33089	587728	WF8319	698679	24322	698876	WP9178	708682	24866	715620	24483
587050	33470	587729	WF8318	698680	WP9115	698878	WP6924	708683	24765	715622	WP2059
587200	33008	587732	WF10002	698681	24900	698882	24688	708685	WP9036	715625	24030
587201	33481	587734	WF8339	698682	24866	698884	WP9183	708686	24322	715628	49354
587202	33279	587735	WF8404	698683	24765	698885	24322	708687	WP6871	715630	49363
587203	33285	587736	WF8327	698684	24866	698886	24212	708694	WP9110	715631	49363
587205	33508	587737	WF8409	698685	WP9036	698888	24881	708696	WP6849	715632	WP6801
587206	33153	587738	WF8312	698686	24322	698892	24482	708700	24118	715633	WP6922
587207	33291	587739	WF8371	698687	WP6871	698895	49353	708707	WP6980	715635	WP9365
587208	33559	587741	WF8398	698688	WP6969	701000	WP2073	708710	24525	715636	WP9368
587209	33265	587744	WF8369	698689	WP9092	701001	24489	708711	24472	715638	WP9324
587210	33008	587749	WF8365	698690	WP9242	701002	WP9183	708713	WP9171	715639	WP9354
587212	33622	587751	WF8419	698692	WP9117	701006	WP2037	708714	WP9113	715644	WP9348
587213	33565	587900	WF8021	698694	WP9110	701009	WP2087	708716	24322	715647	WP2037
587214	33156	587901	WF8195	698696	WP6849	701010	24525	708720	WP10159	715649	WP9336
587215	33156	587902	WF8166	698697	24767	701011	49354	708721	WP2010	715651	24857
587219	33229	587903	WF8256	698699	24767	701012	WP9383	708730	WP9174	715653	WP6899
587222	33686	587905	WF8177	698700	24118	701013	WP9209	708731	WP9118	715655	WP6969
587500	33619	587906	WF8014	698704	24775	701014	WP9113	708735	24817	715658	24590
587501	WF8360	587907	WF8178	698707	WP6980	701016	24322	708736	WP9212	715659	24191
587502	WF8269	587908	WF8013	698710	24525	701017	WP9125	708741	24726	715660	WP9360
587503	WF8268	587911	33220	698711	24472	701019	24255	708747			



MASTER INTERCHANGE

VALVOLINE

Table with 8 columns: MFG'S NUMBER, WIX NUMBER, MFG'S NUMBER, WIX NUMBER, MFG'S NUMBER, WIX NUMBER, MFG'S NUMBER, WIX NUMBER, MFG'S NUMBER, WIX NUMBER, MFG'S NUMBER, WIX NUMBER. Rows include VALVOLINE (Cont'd) and various part numbers like AP372, AP373, etc.

MASTER INTERCHANGE

FOR REFERENCE PURPOSES ONLY-CHECK VEHICLE APPLICATION LISTING FOR CORRECT WIX FILTER Hsg(Housing) . . . WIX NUMBER is Replacement Element to be used in filter housing assembly. Italicized Part Numbers May Not Be Available At Time Of Publication.

137 Standard Corrugated version 155 Standard version 252 2 Pleat 253 4 Pleat 360 Flame Retardant Version



VALVOLINE

MASTER INTERCHANGE

MASTER INTERCHANGE

MFG'S NUMBER	WIX NUMBER	MFG'S NUMBER	WIX NUMBER	MFG'S NUMBER	WIX NUMBER	MFG'S NUMBER	WIX NUMBER	MFG'S NUMBER	WIX NUMBER	MFG'S NUMBER	WIX NUMBER
VALVOLINE (Cont'd)		VALVOLINE (Cont'd)		VALVOLINE (Cont'd)		VALVOLINE (Cont'd)		VALVOLINE (Cont'd)		VALVOLINE (Cont'd)	
VA245	49926	VA334	49480	VA449	WA10312	VCA-1093	49093	VG7	33052	VO65	57099
VA246	49893	VA335	46653	VA450	WA10005	VCA-1094	24046	VG8	33049	VO66	57021
VA247	42164	VA336	42864	VA451	WA10316		24482	VG9	33027	VO67	57090
VA248	49155	VA337	42839	VA452	49704	VCA-1096	24823	VG10	33053	VO68	51228
VA249	49187	VA338	46398	VA453	WA10317	VCA-1097	24302	VG11	33081	VO69	51226
VA250	49460	VA339	46464	VA454	WA10416	VCA-1098	24036	VG12	33063	VO70	51246
VA251	49116	VA340	42826	VA455	WA10337	VCA-1101	24477	VG13	33054	VO71	57210
VA252	49058	VA341	49907	VA456	WA10339	VCA-1102	24687	VG14	33481	VO72	57082
VA253	49201	VA342	42190	VA457	49830	VCA-1103	49371	VG15	33483	VO73	57033
VA254	49894	VA343	49157	VA458	WA10335	VCA-1104	49466	VG16	33097	VO74	51186
VA255	49727	VA344	WA10000	VA459	WA10414	VCA-1106	24118	VG17	33085	VO75	57202
VA256	49350	VA345	42727	VA460	42725 ¹⁵⁵	VCA-1109	24200	VG18	33083	VO76	57082
VA257	49320	VA346	46340		42725FR ³⁶⁰	VCA-1110	24524	VG19	33086	VO77	57083
VA258	49018	VA347	46798	VA461	WA10649	VCA-1113	24682	VG20	33040	VO78	57079
VA259	42488 ¹⁵⁵	VA349	49876	VA462	WA10679	VCA-1114	24857	VG21	33204	VO80	57203
	42488FR ³⁶⁰	VA350	42749	VA463	WA10697		49359	VG22	33087	VO81	57311 ²¹⁹
VA260	46253	VA351	49224	VA464	WA10417	VCA-1115	24600	VG23	33202		57312 ²¹⁷
VA261	46044	VA352	42823	VA465	WA10420	VCA-1116	24148	VG24	33022	VO81	WL10111 ²¹⁸
VA262	49121	VA353	49185	VA466	WA10394	VCA-1117	49700	VG25	33066	VO82	57303
VA263	49498	VA354	49293	VA467	WA10718	VCA-1118	24068	VG26	33271	VO84	57047
VA264	46930 ¹⁵⁵	VA355	42800	VA468	WA10650	VCA-1122	24877	VG28	33323	VO85	Volvo 57186
	46930FR ³⁶⁰	VA356	46916	VA469	WA10695	VCA-1123	24866	VG29	33324		Audi/Volvo 57187
VA265	49250	VA357	49123	VCA-1189	WP10159	VCA-1124	24765	VG30	33484	VO86	51228
VA266	49902 ¹⁵⁵	VA358	49004	VCA-312	49073	VCA-1125	24884	VG31	33023	VO87	57173
	49902FR ³⁶⁰	VA359	42879	VCA-1001	24773	VCA-1126	24118	VG32	33296	VO88	57060
VA267	49901	VA360	49066	VCA-1003	24805	VCA-1127	49372	VG33	33311		57060MP
VA268	49400	VA361	42023	VCA-1010	24864	VCA-1129	24893	VO1	51515	VO90	57061
VA269	46917	VA362	42863	VCA-1013	24897	VCA-1131	24757	VO2	51069	VO91	57327
VA270	46803	VA363	42625	VCA-1014	24875	VCA-1133	24905	VO3	51258	VO92	57204
VA271	42488 ¹⁵⁵	VA364	49229		24883	VCA-1134	24475	VO4	51049	VO93	51355
	42488FR ³⁶⁰	VA365	49122	VCA-1017	24876	VCA-1135	24489	VO5	51143	VO94	57329
VA272	49946 ¹⁵⁵	VA366	49270	VCA-1020	24816	VCA-1138	24484	VO6	51068	VO95	51311
	49946FR ³⁶⁰	VA367	49545	VCA-1022	24812	VCA-1139	24881	VO7	51512	VO96	57041
VA273	49756 ¹⁵⁵	VA368	49005	VCA-1024	24894	VCA-1144	24753	VO9	51307	VO97	57806
	49756FR ³⁶⁰	VA370	46053	VCA-1026	24322	VCA-1146	24685	VO10	51452	VO98	57674
VA274	49020	VA371	42468	VCA-1028	24873	VCA-1147	24756	VO11	51342	VO98	57250
VA275	49230	VA372	49059		24875	VCA-1153	49357	VO12	51061	VO100	57045
VA277	49042	VA373	49888	VCA-1030	24872	VCA-1155	24902	VO13	51042	VO101	57561
VA278	49023	VA375	49873	VCA-1031	24483	VCA-1156	24827	VO14	51045	VO102	57064
VA279	46493	VA378	49006	VCA-1032	24875	VCA-1157	24771	VO15	51342	VO103	57078
VA280	49475	VA379	42737	VCA-1034	49352	VCA-1158	49355	VO16	51040	VO104	57151
VA282	49001	VA380	w/o Pad 42351	VCA-1035	24517	VCA-1159	24855	VO18	51347	VO105	51372
VA283	49210	VA381	49154	VCA-1036	24725	VCA-1160	24899	VO19	51381	VO106	51358
VA284	49604	VA382	49136	VCA-1037	24871	VCA-1161	24821	VO20	51390	VO107	51085
VA285	49730	VA383	49100	VCA-1038	24400	VCA-1162	24673	VO22	51392	VO108	51522
VA286	49737	VA384	49600	VCA-1039	24863	VCA-1163	24808	VO23	51516	VO109	WL10164
VA287	49049	VA385	49800	VCA-1040	24818	VCA-1164	24161	VO24	51452	VO110	57526
VA288	49017	VA386	42838	VCA-1041	24683	VCA-1165	24813	VO25	51348	VO111	57512
VA289	49146	VA388	49459	VCA-1042	24900	VCA-1166	24322	VO26	51374	VO112	57175
VA290	49014	VA389	46221	VCA-1043	24869	VCA-1167	24752	VO27	51392	VO113	57712
VA291	49009	VA390	49610	VCA-1044	24479	VCA-1168	24864	VO28	51521		57830 ⁴⁰
VA292	49031	VA391	49570	VCA-1045	24483	VCA-1169	24814	VO29	51381	VO114	WL10010
VA293	49746	VA392	WA10022	VCA-1046	24482	VCA-1171	24012	VO30	51344	VO-115	WL10050
VA294	49200	VA393	49211	VCA-1047	24684	VCA-1172	24688	VO31	51522	VO-116	57341
VA295	49314	VA395	42214	VCA-1048	24854	VCA-1173	WP10129	VO32	51394	VO-117	WL10024
VA296	49739	VA396	49285	VCA-1049	24065	VCA-1174	WP10084	VO33	51361	VO-118	57516
VA297	49530	VA397	42486	VCA-1050	49353	VCA-1175	24103	VO34	51036	VO-119	51227
VA298	WA10095	VA399	42306	VCA-1051	49377	VCA-1176	WP10142	VO35	51626	VO-120	57077
VA299	49288	VA400	42822	VCA-1052	24829	VCA-1177	24619	VO36	51068	VO-121	57260
VA300	49022	VA402	42088	VCA-1053	24794	VCA-1178	WP10179	VO36BP	51068	VO-122	57143
VA301	49038	VA408	42333	VCA-1054	24879	VCA-1179	WP10178	VO37	51630	VO-123	WL10001
VA302	49247	VA410	46484	VCA-1055	24030	VCA-1181	WP10155	VO38	51344 ⁴⁰	VO-124	57241
VA303	WA10008	VA411	46200	VCA-1056	24758	VCA-1183	24211	VO39	51334 ⁴⁰	VO-127	57211
VA304	49750	VA412	46316	VCA-1057	24761	VCA-1184	24211	VO40	57145	VO-128	57171
VA305	49760	VA413	46128	VCA-1059	24367	VCA-1185	WP10266	VO42	51357	VO-129	57062
VA306	WA10048	VA416	46097	VCA-1060	24878	VCA-1186	WP10195	VO43	51088	VO-130	51160
VA307	49630	VA417	WA10127	VCA-1061	49101	VCA-1187	WP10106	VO44	51521	VO-131	57189
VA308	WA10254	VA418	WA10271	VCA-1062	24300	VCA-1188	WP10370	VO45	51085	VO-132	57262
VA309	49310	VA423	49468	VCA-1063	24815	VCA-1190	WP10265	VO45BP	51085	VO-133	57462
VA310	49048	VA424	WA10255	VCA-1064	24579	VCA-1191	WP10319	VO46	51742	VO-134	51143
VA311	49670	VA425	WA10256	VCA-1065	24882	VCA-1192	WP10275	VO46BP	51742	VO-135	51287
VA314	46938	VA426	49590	VCA-1066	24689	VCA-1193	WP10263	VO47	51372	VO-136	51067
VA315	49344	VA427	49264	VCA-1067	24901	VCA-1194	24227	VO48	51348	VO-137	57328
VA316	49235	VA428	WA10296	VCA-1068	24857	VCA-1195	WP10316	VO49	51357	VO-138	57330
VA317	49461	VA429	WA10036	VCA-1069	24313	VCA-2033	24909	VO50	51356	VO-139	57162
VA318	49843	VA430	WA10315	VCA-1070	24579	VFAP1643	46416	VO51	51378	VO-140	57560
VA319	49640	VA431	WA10269	VCA-1071	24080	VFAP7857	46095	VO52	57046	VO-141	57279
VA322	46253	VA432	WA10212	VCA-1072	24015		WA6320	VO53	51311	VO-142	WL10060
VA323	49056	VA434	WA10096	VCA-1073	24017	VFAP7859	46006	VO54	51365	VO-143	51224
VA-324	57202	VA435	49094	VCA-1074	24814	VFAP7892	46273	VO55	51036	VO-144	57170
VA325	42972	VA437	WA10058	VCA-1075	24013	VFAP7893	46105	VO56	51060	VO-148	51334
VA326	49825	VA438	WA10215	VCA-1076	24014	VFAP7908	46358	VO57	51068	VO-149	57059
VA327	49244	VA440	WA10085	VCA-1077	24048	VFAP7912	42177	VO58	51042	VO-150	51212
VA328	49051	VA443	49208	VCA-1078	24191	VG1	33002	VO59	51315	VO-151	WL10059
VA329	49846	VA444	49555	VCA-1078C	24191	VG2	33046	VO60	51378	VO-152	57060
VA330	46835	VA445	49240	VCA-1080	WP10074	VG3	33044	VO61	51334 ⁴⁰	VO-153	WL10021
VA331	WA10164	VA446	49593	VCA-1081	24419	VG4	33050	VO62	51145	VO-160	WL10290
VA332											



MASTER INTERCHANGE

MEMO

MASTER INTERCHANGE

Table with columns for MFG'S NUMBER, WIX NUMBER, and various filter models categorized by VALVOLINE, VAPORMATIC, VAUXHALL, and MEMO. Includes part numbers like WL10056, WF10105, WA6178, and WP9166.

FOR REFERENCE PURPOSES ONLY-CHECK VEHICLE APPLICATION LISTING FOR CORRECT WIX FILTER Hsg(Housing) . . . WIX NUMBER is Replacement Element to be used in filter housing assembly.

Italicized Part Numbers May Not Be Available At Time Of Publication.
Standard version Flame Retardant Version With self-venting drain With standard drain NanoPro Version American version



VERA

MASTER INTERCHANGE

MASTER INTERCHANGE

MFG'S NUMBER	WIX NUMBER	MFG'S NUMBER	WIX NUMBER	MFG'S NUMBER	WIX NUMBER	MFG'S NUMBER	WIX NUMBER	MFG'S NUMBER	WIX NUMBER	MFG'S NUMBER	WIX NUMBER
VEMO (Cont'd)		VEMO (Cont'd)		VEMO (Cont'd)		VEMO (Cont'd)		VENTRAC (Cont'd)		VERA (Cont'd)	
70-30-0003	24873	V20-31-1043	24673	V30-30-1025	49262	V42-30-1212	WP9318	130227	42845	1001097	51398
95-30-1212	24821	V20-31-1043-1	24673	V30-30-1035	WP6978	V42-31-1002	WP6841	130267	51365	1001105	51288
95-30-1213	24904	V20-31-1044	49372	V30-30-1035-1	WP6978	V42-31-1003	WP9171	210001	51553	1001113	51324
95-30-1214	24818	V20-31-1048	24255	V30-30-1036	24867	V42-31-1004	WP6926	13691035	33011	1001121	51094
95-30-1217	49355	V20-31-1052	WP2131	V30-30-1042	WP9222	V42-31-1005	WP9183	13842921	57035	1001139	51324
95-31-1212	24821	V22-30-1001	WP6912	V30-30-1042-1	WP9222	V42-31-1214	WP2073	VERA			
95-31-1216	WP9309	V22-30-1003	WP9142	V30-30-1046	24418	V45-31-1116	WP6841	1000017	51347	1001147	51342
V10-30-0003	WP10159	V22-30-1004	WP9118	V30-30-1053	WP9330	V46-30-1001	WP6928	1000025	51034	1001154	51568
V10-30-1001	WP6898	V22-30-1006	WP9112	V30-31-1001	49262	V46-30-1002	WP6932	1000041	51068	1001162	51289
V10-30-1002	24688	V22-30-1008	WP9142	V30-31-1001-1	49262	V46-30-1004	WP6938	1000058	51364	1001170	51325
V10-30-1003	24489	V22-30-1009	WP9276	V30-31-1002	24797	V46-30-1005	WP6924	1000066	51346	1001188	51333
V10-30-1003-1	24489	V22-30-1010	WP9318	V30-31-1002-1	24797	V46-30-1007	WP6922	1000074	51515	1001196	51091
V10-30-1010	24774	V22-30-1012	WP9310	V30-31-1005	WP9347	V46-30-1008	WP9174	1000082	51068	1001204	51347
V10-30-1010-1	24774	V22-30-1013	WP9320	V30-31-1007	24783	V46-30-1009	WP9106	1000090	51034	1001212	51839
V10-30-1013	24322	V22-30-2020	WP6814	V30-31-1008	24726	V46-30-1010	WP9212	1000108	51034	1001216	51335
V10-30-1014	24765	V22-31-1001	WP6814	V30-31-1009	24726	V46-30-1011	WP9336	1000116	51392	1001238	51381
V10-30-1016	24779	V22-31-1002	WP6912	V30-31-1016	24118	V46-30-1060	WP6880	1000124	51390	1001246	51189
V10-30-1017	24779	V22-31-1003	WP9113	V30-31-1022	24767	V46-30-1061	WP6844	1000132	51452	1001253	51324
V10-30-1025	24866	V22-31-1005	WP9209	V30-31-1023	24767	V46-30-1062	WP6846	1000140	51302	1001261	51335
V10-30-1025-1	24866	V22-31-1008	WP9115	V30-31-1023-1	24767	V46-30-1065	WP6860	1000157	51010	1001279	51381
V10-30-1030	WP6872	V22-31-1011	WP9365	V30-31-1023-2	24767	V46-30-1066	WP9246	1000199	51328	1001287	51381
V10-30-1049	WP6874	V22-31-1012	WP9276	V30-31-1025	24867	V46-30-1067	WP6930	1000207	51328	1001295	51034
V10-30-1049-1	WP6874	V22-31-1013	WP9368	V30-31-1025-1	24867	V46-30-1068	WP6990	1000223	51340	1001303	51334
V10-30-2525	WP6848	V24-30-1003	WP9125	V30-31-1040	49261	V46-30-1072	WP2010	1000231	51312	1001311	51344
V10-30-2525-1	WP6848	V24-30-1004	WP2018	V30-31-1043	24686	V46-30-1073	WP6990	1000249	51374	1001337	Sprint 51348
V10-30-2526	WP9036	V24-30-1006	WP9260	V30-31-1044	WP6978	V46-31-1001	WP6880	1000256	51515	1001352	51348
V10-30-2526-1	WP9036	V24-30-1100	WP9092	V30-31-1045	49373	V46-31-1003	WP6880	1000264	51374	1001366	51368
V10-30-2527	49375	V24-30-1101	WP6871	V30-31-1045-1	49373	V46-31-1004	WP6846	1000272	51258	1001394	51394
V10-30-2529	WP2086	V24-30-1102	WP6866	V30-31-1047	WP9293	V46-31-1007	WP6924	1000280	51515	1001402	51348
V10-30-2530	WP2092	V24-30-1103	WP6868	V30-31-1048	24418	V46-31-1008	WP9177	1000306	51374	1001451	51184
V10-31-0002	WP9359	V24-30-1103-1	WP6868	V30-31-1049	49376	V46-31-1009	WP6938	1000314	51348	1001469	51348
V10-31-0003	WP10159	V24-30-1105	WP9130	V30-31-1051	49357	V46-31-1011	WP2037	1000322	51452	1001568	51342
V10-31-0001	24489	V24-30-1106	WP9130	V30-31-1052	49351	V46-31-1012	WP9307	1000330	51283	1001600	51357
V10-31-1001-1	24489	V24-30-1107	WP9210	V30-31-1053	49366	V46-31-1013	WP9383	1000338	51452	1001618	51394
V10-31-1004	24227	V24-30-1108	WP9242	V30-31-1058	WP10124	V46-31-1068	WP6990	1000348	51307	1001626	51745
V10-31-1010	24774	V24-30-1110	WP9117	V30-31-1059	WP10130	V48-30-0001	24523	1000355	Volvo 51307	1001634	51334
V10-31-1013	24322	V24-30-1111	WP9280	V32-30-0001	WP9186	V48-30-0002	24898	1000363	Saab 51348	1001642	51732
V10-31-1025	24866	V24-30-1112	WP6866	V32-30-0003	24482	V48-30-0003	24898	1000371	51521	1001659	51378
V10-31-1025-1	24866	V24-30-1113	WP6969	V32-30-0008	WP9186	V49-30-0002	WP6994	1000389	51084	1001667	51182
V10-31-1032	49361	V24-30-1114	WP6969	V32-31-0001	WP9186	V50-30-1226	24681	1000397	51342	1001675	51342
V10-31-1032-1	49361	V24-30-1115	WP2090	V33-31-0001	24864	V50-31-0001	49370	1000405	51352	1001683	51177
V10-31-1033	24631	V24-31-1001	WP9125	V34-30-2005	WP10240	V51-30-0001	WP6822	1000413	51374	1001691	51040
V10-31-1033-1	24631	V24-31-1002	WP6969	V37-30-0004	24857	V51-30-0006	WP9378	1000421	51010	1001709	51334
V10-31-1040	24322	V24-31-1003	WP9117	V37-31-0001	49363	V51-30-0007	WP9378	1000447	51385	1001725	51365
V10-31-1040-1	24322	V24-31-1005	WP9001	V38-30-1003	24756	V51-30-0007	WP2020	1000454	51314	1001733	51334
V10-31-1041	24765	V24-31-1101	WP6871	V38-30-1004	WP6980	V52-30-0002	24689	1000472	51314	1005007	51568
V10-31-1041-1	24765	V24-31-1107	WP9210	V38-30-1008	49352	V52-30-0003	24881	1000480	51314	1005041	51068
V10-31-1042	WP6849	V25-30-1001	WP9096	V38-30-1009	WP2024	V52-30-0005	24684	1000496	51310	1005082	51068
V10-31-1042-1	WP6849	V25-30-1001-1	WP9096	V38-30-1010	24400	V52-30-0008	24484	1000504	51398	1005098	51381
V10-31-1043	WP9037	V25-30-1002	24808	V38-30-1012	WP6922	V52-30-0010	WP2002	1000512	51398	1005132	51452
V10-31-2527	49375	V25-30-1003	24688	V38-30-1012	WP6922	V52-30-0011	24484	1000520	51732	1005222	51452
V10-31-2527-1	49375	V25-30-1003-1	24688	V38-31-0003	49352	V52-30-0012	WP2044	1000526	51231	1005355	Volvo 51307
V10-31-2529	WP2087	V25-30-1071	24771	V38-31-0004	WP2026	V52-30-0014	WP2064	1000538	51313	1005389	51342
V10-31-2531	24439	V25-30-1072	WP6820	V38-30-1004	WP6980	V52-30-0015	WP2056	1000558	51099	1005405	51374
V11-30-1022	24866	V25-30-1072-1	WP6820	V38-30-1008	49352	V52-30-0019	WP9354	1000595	51309	1005900	51344
V20-30-1001	24784	V25-30-1073	WP6852	V38-30-1009	WP2024	V52-31-0019	WP9354	1000611	51099	1005918	51381
V20-30-1001-1	24784	V25-30-1074	WP9110	V38-30-1010	24400	V53-30-0001	WP9344	1000629	51304	1005926	51394
V20-30-1005	WP6900	V25-30-1074-1	WP9110	V38-30-1012	WP6922	V53-30-0005	24857	1000637	51337	1005975	51231
V20-30-1005-1	WP6900	V25-30-1075	24771	V38-31-0003	49352	V53-30-0006	49363	1000678	51327	1005983	51361
V20-30-1006	49360	V25-30-1075-1	24771	V38-31-0004	WP2026	V53-30-0007	24517	1000702	51302	1005991	51521
V20-30-1006-1	49360	V25-30-1077	WP9162	V38-31-0004	WP2026	V53-30-0009	WP2012	1000710	51183	1005154	51568
V20-30-1007	24518	V25-30-1077	WP9360	V40-30-1100-1	WP6800	V53-30-0009	WP2012	1000728	51300	10051261	51335
V20-30-1009	WP6977	V25-31-1002	24771	V40-30-1101	WP6805	V53-31-0005	WP9324	1000736	51184	10051287	51381
V20-30-1009-1	WP6977	V25-31-1003	WP6821	V40-30-1102	24781	V63-30-0001	24485	1000744	51193	10051477	51381
V20-30-1010	WP9232	V25-31-1003-1	WP6821	V40-30-1102-1	24781	V63-30-0003	24857	1000769	51006	1001448	42153
V20-30-1014	24329	V25-31-1074	24771	V40-30-1103	24865	V64-30-0004	WP9386	1000777	51302	1001613	42141
V20-30-1040	49372	V25-31-1074-1	24771	V40-30-1103-1	24865	V70-30-0001	24900	1000785	51300	1002021	42121
V20-30-1040-1	49372	V25-31-1076	49354	V40-30-1104	49364	V70-30-0002	24875	1000793	51302	1002027	42131
V20-30-1045	24673	V25-30-1001	WP6834	V40-30-1104-1	49364	V70-30-0002-1	24875	1000801	51285	1002054	42159
V20-30-1045-1	24673	V26-30-1001	WP6834	V40-30-1106	WP6918	V70-30-0003	24873	1000819	51189	1002062	46024
V20-30-1048	24255	V26-30-1002	24877	V40-30-1106-1	WP6918	V70-30-0004	24483	1000827	51189	100338	42153
V20-30-1049	WP2080	V26-30-1004	24817	V40-30-1109	24811	V70-30-0009	24483	1000835	51340	1003346	42904
V20-31-0001	24784	V26-30-1005	24212	V40-30-1110	WP9178	V70-30-0011	WP2070	1000843	51183	1003353	460



MASTER INTERCHANGE

VERMEER — VERSATILE

MASTER INTERCHANGE

MFG'S NUMBER	WIX NUMBER	MFG'S NUMBER	WIX NUMBER	MFG'S NUMBER	WIX NUMBER	MFG'S NUMBER	WIX NUMBER	MFG'S NUMBER	WIX NUMBER	MFG'S NUMBER	WIX NUMBER
VERA (Cont'd)		VERA (Cont'd)		VERA (Cont'd)		VERMEER (Cont'd)		VERMEER (Cont'd)		VERMEER (Cont'd)	
1100695	42899	1102324	46329	1201481	33476	2156003	42237	107612001	33358	VR465D	51515
1100718	42274	1102357	46149	1201507	33161	2159003	42124	116050003	33393	VERSALIFT	
1100726	42186	1102373	42174	1201523	33204	2683001	51551	116055003	51307	1101	51614
1100775	42152	1102399	42228	1201531	33203	2708001	51759	119190001	51110	1111	51259
1100783	42716	1102407	46217	1201549	33476	3453003	33073	121482001	51792	VERSATILE	
1100791	42289	1102423	42229	1201556	33012	6162001	51110	121491001	33384	601T125	42890
1100817	46225	1102449	46203	1201564	33087	10522001	51762	140105001	57085	601T141	42066
1100882	46050	1102464	42218	1201580	33128	11745007	42927	142927001	51459	601T152	42234
1100890	46055	1102472	42333	1201598	33502	11745009	42928	147232001	33472 ⁴²⁰	602T120	42716
1100924	46111	1102498	42705	1201606	33276	11999001	51138	151940001	46490	602T121	51613
1100932	42170	1102506	46181	1201614	33206	12538001	33511	151941001	46489	602T126	51004
1100965	42899	1102514	46116	1201622	33202	15047001	33358	154908001	57181	608T118	33109
1100973	42194	1102522	46235	1201648	33205	15048001	51768	154978001	33616	608T119	33271
1100981	42170	1102530	42332	1201671	33023	15340001	33166 ⁵⁰⁵	155030001	46562 ⁵⁵	608T137	33115
1100999	42091	1102563	46198	1201689	33500		WF8018	155031001	46569	704T116	51506
1101004	42077	1102639	46183	1201697	33395	15341001	51099	161570001	42331	711T106	51534
1101012	42106	1102647	42345	1201713	33500	20086700	42518	163667076	33390	6502	51254
1101038	42133	1102654	46256	1201739	33138	20775001	51374	163667077	51334	12434	57011
1101053	42314	1102670	46040	1201754	33502	20776001	33166 ⁵⁰⁵	163667077	51334	15798	51954
1101061	46015	1102696	46221	1201762	33500		WF8018	163674728	57085	15799	51567
1101087	42067	1102720	46264	1201770	33471	20787001	51106	180005593	51394	15801	51759
1101095	46014	1102738	46203	1201804	33395	26716001	51515	180005631	51259	15802	24071
1101129	46025	1102746	46265	1201820	33279	26718001	33271	180005675	51203	15803	42526
1101145	46025	1102753	46047	1201846	33486	27151001	42359	180006306	33668	15942	42557
1101186	42165	1103008	46229	1201861	33500		42359FR	180013038	42422 ⁵⁵	17444	42529
1101212	42371	1103016	46242	1201879	33500	27160001	51970		42422NP ⁴⁷⁹	19567	51751
1101228	46290	1103024	46147	1201887	33500	27161001	33121	180013045	42847	20847	33027
1101236	46290	1103032	42159	1201895	33086	27162001	33122	180013046	42848	20932	51551
1101251	42157	1103040	42193	1201903	33082	27607001	Plastic 33002	180018406	49190	22102	42600
1101269	46290	1103057	46295	1201911	33490		33023	180018407	49189	22103	42555
1101277	42370	1103065	46158	1201929	33153	27607001	Metal 33032	180020415	33965	22390	42530
1101335	46135	1103073	46216	1201937	33153	28023001	51050	180021162	WA10864	22934	42528
1101384	42160	1103081	46277	1201945	33066		51051	180021163	WA10812	22935	42527
1101392	42155	1103099	46135	1201960	33475	28036001	51515	200867004	42518	22936	42527
1101442	42149	1103107	46182	1201978	33474	28037001	Plastic 33002	201805001	51759 w/	24574	42553
1101459	42147	1103115	46156	1201986	33220		33023		Gasket 15658	24575	42552
1101475	42151	1103123	46148	1202017	33500	28037001	Metal 33032	207872001	Plastic 33002	25881	24071
1101483	46230	1103131	46186	1202025	33469	28918005	42226		33023	26206	24073
1101525	42170	1103149	46087	1202033	33500	28918009	42225 ⁵⁵	207872001	Metal 33032	30924	42225NP ⁴⁷⁹
1101533	42621	1103156	46244	1202041	33221		42225NP ⁴⁷⁹	215456003	33531	30927	42226
1101558	42158	1103164	46043	1202058	33500	52683001	51768	215773003	42297	30986	42596
1101590	42349	1103172	42349	1202066	33497	52739001	51452	218420035	51064	31133	51970
1101616	42912	1200021	33564	1202074	33503		51806	218420073	33390	34778	51806
1101624	42036	1200146	33274	1202082	33500	53621001	51034	220162023	33357 ⁴²⁰	36155	51127
1101640	46070	1200377	33011	1202090	33089	53629013	33996		WF10051 ⁴¹⁹	36169	51127
1101657	46007	1200419	33087	1202108	33276	53629029	51393	220162025	33358	51933	42518
1101665	46034	1200427	33053	1202116	33276	53630005	42222	220166005	46562 ⁵⁵	51934	42519
1101673	42349	1200468	33149	1202124	33141	54392001	33120		46562NP ⁴⁷⁹	57124	51749
1101681	46016	1200518	33167	1202132	33152	54394001	33118	224285007	46438	57993	42927
1101689	46042	1200526	33087	1202140	33467	56541001	51106		46438NP	57994	42928
1101707	42349	1200567	33008	1202157	33479	61367001	51050	227241021	51064	61559	33116
1101715	42912	1200591	33016	1202165	33470		51051		51334	62075	51127
1101723	46011	1200609	33141	1202181	33214	63219001	51452	224527013	42443	63297	51543
1101731	46018	1200641	33560	1202199	33023		51806	224559005	51602	63304	51610
1101756	42170	1200690	33046	1202215	33500	66544001	42928	227241021	51064	63972	46820
1101764	46004	1200740	33167	1202239	33279	66728001	51243		46671 ⁵⁵	65345	33370
1101780	46022	1200898	33092	1202454	33500	66729001	33370	230926003	46671FR ⁵⁶⁰	67573	33369
1101798	46019	1200922	33087	1202462	33204	67581001	51451			69990	24071
1101806	42199	1200930	33472 ⁴²⁰	1202470	33500	67634001	51810	251570055	51515	79080	33405
1101822	46059	1200948	33053	1202488	33502	77157001	33442	256011003	42330		WF10064
1101830	46146	1200955	33066	1202496	33331	77157001	33442	274256001	49036	79446	51483
1101838	46284	1200963	33021	1202496	33331	78513013	42225 ⁵⁵	274764001	57000	00079446	51483
1101848	46284	1200971	33085	1202504	33330		42225NP ⁴⁷⁹	296251230	42985	88833	33357 ⁴²⁰
1101855	46181	1201010	33056	1202520	33500	79703001	51553	296271097	51064		WF10051 ⁴¹⁹
1101897	46165	1201036	33032	1202538	33328	81456001	51061		51334	88834	33358
1101905	46127	1201069	33007	1202546	33481	81556001	33166 ⁵⁰⁵	296272875	33390	0008834	33358
1101939	46249	1201077	33153	1202553	33326		WF8018	296299770	57182	88835	51602
1101947	42349	1201085	33562	1202561	33329	81557001	33166 ⁵⁰⁵	296299771	33682	0008835	51602
1101954	42912	1201093	33560	1202579	33500		WF8018	296319716	49666	0008835	51602
1101962	46116	1201099	33560	1202587	33480	81902001	51455	296359822	57902	89112	33116
1101970	46175	1201101	33022	1202587	33480	81964001	Plastic 33002	296368397	42296	89497	42554
1101988	46202	1201119	33166 ⁵⁰⁵	1202603	33500		33023	299026204	51455	90183	46560
1102019	46284		WF8018	1202637	33283	81964001	Metal 33032	609134003	57501	91312	42594
1102050	46114	1201127	33275	1202645	33117	82181001	51452	609135003	51720	93027	33027
1102056	46116	1201143	33500	1202652	33502		51806	609136003	57397	95611	46774
1102092	42224	1201168	33053	1202678	33500	82494003	51759	901498003	42522		46774NP
1102100	46089	1201176	33204	1202686	33500	85632009	42927	901498007	46560	95612	42494
1102118	46090	1201184	33087	1202694	33500	89107001	42296	902247001	51342	103344	42522
1102134	42200	1201192	33069	1202710	33500		51068	902248001	33996	104040	24073
1102142	46122	1201366	33214	4903594	15594	89110001	51348	905427005	46270	105382	42554
1102159	46114	1201382	33393	7400252	58889	97406003	42519	1096010031	57184	108323	51649
1102175	42349	1201390	33393	VERMEER		100489009	42947	1096010031	57184	362103V1	42222
1102183	46163</										



VIC

MASTER INTERCHANGE

MASTER INTERCHANGE

MFG'S NUMBER	WIX NUMBER	MFG'S NUMBER	WIX NUMBER	MFG'S NUMBER	WIX NUMBER	MFG'S NUMBER	WIX NUMBER	MFG'S NUMBER	WIX NUMBER	MFG'S NUMBER	WIX NUMBER
VERSATILE (Cont'd)		VIACO (Cont'd)		VIACO (Cont'd)		VIC (Cont'd)		VIC (Cont'd)		VIC (Cont'd)	
86029108	46925	100612	42472	300843	46122	A-206	46165	A-833-V	46158	AC-201E	24857
86029143	33406	100614	WA6366	300844	WA6174	A-206-A	46165	A-834-V	46388	AC-207E	49352
86029144	51748	100616	WA6346	300845	42367	A-206-AV	46165	A-837	46064	AC-209E	24400
86029146	57760	100617	WA6176	300846	WA6581	A-215	42906	A-837-V	46064	AC-210E	24012
86029149	46775	100618	WA9757	300847	42194	A-215-V	42906	A-841	46064	AC-210EX	24012
86029150	46774	100619	49013	300852	WA6705	A-226	46284	A-841-V	46064	AC-211E	WP2026
	46774NP	100620	WA6773	300853	WF8241	A-226-V	46284	A-842	46092	AC-215E	24756
86029152	46775	100622	49020	300856	46799	A-240	42136	A-843	46026	AC-215EX	24756
86029153	46774	100623	WA6776	307393	WL7288	A-243	46116	A-843-V	46026	AC-305	24756
	46774NP	100950	51342	307394	51246	A-243-V	46116	A-845	46110	AC-401E	WP9186
86029160	33231	108163	WF8213	307398	WA6538	A-249	42136	A-850	46303	AC-806E	24815
86029162	51731	108164	WF8265	308170	WF8239	A-249-V	42136	A-850-V	46303	AC-902E	24485
86029164	51158	108165	WF8264	308171	WF8272	A-328	WA6019	A-852	46388	AC-903E	24030
86029587	51748XD	108166	WF8269	308173	WF8274	A-331	WA6494	A-852-V	46388	AC-903EX	24030
86029630	33405	200049	51185	400018	33310	A-332	46237	A-867	46443	AC-935E	WP9386
	WF10064	200050	51160	400019	33078	A-333	46163	A-868	42188	AN-202	46358
86029672	24074	200377	51732	400079	51040	A-334	42222	A-868-V	42188	AN-202-V	46358
86031985	24070	200387	33179	400080	WL7098	A-334-S	42222	A-869-V	42564	AN-203V	WA6479
86034027	33423	200388	33272	400085	WL7232	A-343	46265	A-870V	42564	AN-211	WA6135
86034029	24112	200521	51223	400086	57033	A-344	46264	A-879V	46831	AN-211-V	WA6135
86034041	42132	200601	42168	400087	57082	A-346	46057	A-884V	49086	AN-217-V	46190
86034042	42128 ¹⁵⁵	200602	42214	400127	33472	A-364	46506	A-886V	49065	AN-221	WA6305
	42128NP ⁴⁷⁹	200603	46135	420003	WA6021	A-366	42208	A-888V	49460	AN-221-V	WA6305
86034346	57163	200604	46208	420004	WL7299	A-367	42209	A-889V	49157	AN-222-V	46358
86036833	49676	200621	WL7041	420007	WF8034	A-406	42349	A-892V	49270	C-010	51342
86038508	33732	200622	WL7043	420009	WF8068	A-406-V	42349	A-893V	49390	C-11	51394
86038509	33697	200623	WL7218	950039	33596	A-419	42349	A-911V	46016	C-025	51191
86040230	51729	200624	WL7256	950040	33603	A-422	WA6101	A-912	42906	C-034	WL7450
86043053	WA10714	200625	WL7236	VIBROMAX							
86044106	33792	200626	33228	402914721	42321	A-427S	46259	A-924	42728	C-101	51515MP
CO11640	51506	200627	WF8270	402969675	33270	A-428	46674	A-923-V	42728	C-103	51348
SW2854	51551	200628	WF8163	403217642	42921	A-428-V	46674	A-924	WA6764	C-105	51515MP
SW6502	51254	200630	33011	403470026	33358	A-432	42349	A-925	46116	C-105-N	51068
SW6920	51515	250039	WA6341	403470027	33357 ⁴²⁰	A-432-V	42349	A-926	46914	C-106	51394
SW6921	51106	250042	WA6003	490010012	51602	A-433	42345	A-927-V	46116	C-108	51348
V6302	51254	250043	WA6388	490010012	51602	A-439	WA6210	A-941	42186	C-109	51067
V36169	51127	250044	42160	490010204	51607MP	A-439-V	WA6210	A-943	WA6506	C-110	51394
V62075	51127	250045	WA6004	700133065	51334	A-441	WA6492	A-944	46235	C-111	51348
V79446	51483	250046	WA6422	700133255	33011	A-441-V	WA6492	A-946-A	46186	C-112	51368
V88833	33357 ⁴²⁰	250047	WA6404	700133416	33390	A-442	WA6491	A-951	46082	C-113	51396
	WF10051 ⁴¹⁹	250048	42170	700133426	46496	A-442-V	WA6491	A-956	46195	C-114	51348
V90183	46560	250049	WA6206	VIC							
V95611	46774	250051	WA6335	A-022	WA9702	A-446-V	46148	A-957	46193	C-115	51368
	46774NP	250052	WA6232	A-024	49210	A-446	46148	A-958	46207	C-206	51521
V103344	42522	250053	WA6212	A-104	46165	A-447	WA6348	A-964	WA9630	C-206-L	51521
V105382	42554	250054	WA6226	A-104LP	46165	A-447-V	WA6348	A-965	42182	C-207	51361
V9703112	51748	250055	WA6001	A-108	42333	A-449	46097	A-969	42752	C-207-A	51361
VETUS		250056	WA6406	A-117	42159	A-449-V	46097	A-971	WA9730	C-207-L	51361
STM0051	51083	250057	WL7093	A-120	42748	A-454V	46031	A-974	49085	C-208	51361
STM3690	33192	250058	51034	A-132	46070	A-455-V	42486	A-981	46116	C-209	51521
STM9028	33166 ⁵⁰⁵	250059	51324	A-134	46147	A-456	46273	A-1001	46322	C-211	51394
	WF8018	250060	51372	A-134-A	46147	A-457	46105	A-1003	46834	C-211-L	51394
VD20262	51768	250061	51452	A-135	46022	A-457-V	46105	A-1010	49116	C-214	WL7155
VD60092	33361	250062	WL7089	A-136	42748	A-461	WA6348	A-1011	46888	C-215	WL7155
VD60210	33358	250108	33166 ⁵⁰⁵	A-137	WA6577	A-462-V	46227	A-1013	49104	C-219	51459
		300801	33152	A-139	46181	A-462V	46227	A-1015	49172	C-221	WL7155
VIACO		300804	WA6386	A-139-V	46181	A-468V	42825	A-1016	WA9739	C-222	51647
100038	42295	300806	46290	A-140	WA6504	A-469	46148	A-1018	WA9483	C-224	51358
100315	WL7069	300807	46010	A-141	46202	A-470	42825	A-1019	49223	C-225	51358
100316	WL7217	300808	46050	A-145	46146	A-472	49640	A-1026	49740	C-226	WL7155
100318	WL7216	300809	33007	A-147	42159	A-473	46835	A-1027	49320	C-301	51334
100319	WL7203	300810	33153	A-149	46202	A-475	46212	A-1028	WA9644	C-303	51334
100320	51393	300811	33006	A-150	46147	A-480V	42793	A-2003	46358	C-304	51083
100321	51191	300812	WA6191	A-152	WA6132	A-517-A	42333	A-2003-V	46358	C-305	51387
100322	51191	300813	WA6089	A-154	WA6107	A-518	46162	A-2005	WA6563	C-306	51067
100325	51342	300814	42229	A-154-S	WA6107	A-521-V	WA6576	A-2007-V	WA6563	C-307	51334
100326	51773	300815	WA6170	A-155-A	42333	A-523	46006	A-2011-V	49225	C-308	57254
100327	51355	300817	42174	A-156-A	42748	A-525V	WA6758	A-2020	WA10160		WL7249
100328	51710	300818	46291	A-160	46302	A-526	46006	A-2023V	WA10215	C-310	51675
100329	51212	300819	WA6234	A-162	46242	A-564	42119	A-3001	46028	C-312	51083
100330	WL7226	300820	33508	A-162-G	46242	A-576	46357	A-3011	46215	C-313	51675
100331	57210	300821	33179	A-170	WA6134	A-712	42906	A-3012	WA9530	C-316	51334
100332	33008	300822	33643	A-171	46162	A-713	WA6107	A-3013	46264	C-317	57040
100333	33291	300823	WA6596	A-172	46083	A-718	WA6107	A-3014	46308	C-403	51083
100336	33179	300824	46741	A-173	46109	A-739	46242	A-3015-S	WA6579		51347
100337	33521	300825	42366	A-174	46017	A-813-V	42912	A-3016S	WA6579	C-408	51839
100339	33310	300827	42365	A-176	WA6354	A-814	42349	A-3017	42369	C-412	WL7178
100341	33819	300829	42364	A-177	46273	A-814-V	42349	A-3022	WA10058	C-413	51357
100342	33467	300830	42261	A-185	WA6118	A-820-G	46203	A-3025	49023	C-414	51357
100343	33509	300831	42368	A-191	WA6733	A-821	WA6457	A-3026	WA9589	C-417	51372
100344	WF8180	300833	46109	A-196	WA6664	A-821-V	WA6457	AC-001	WP2044	C-418	51215
100360	46240	300835	51325	A-197	46646	A-825V	46203	AC-002	24484	C-502	51386
100600	46327	300836	51088	A-199	46646	A-826-V	42218	AC-101	24900	C-503	WL7104
100601	46320	300837	51145	A-202	46673	A-827	42219	AC-101E	24900	C-506	51839
100602	46025	300838	WA6173			A-827-V	42219	AC-102	24875	C-508	51839
100603	42193	300839	51289			A-830V	46216	AC-102E	24905	C-513	51392
100605	WA6373	300840	42462			A-831V	46277	AC-108E	24483	C-518	57521
100606	42402	300841	51187			A-833-G	46158	AC-201	24857	C-524	WL10087
100610	42485	300842	WA6009								

FOR REFERENCE PURPOSES ONLY-CHECK VEHICLE APPLICATION LISTING FOR CORRECT WIX FILTER Hsg(Housing) . . . WIX NUMBER is Replacement Element to be used in filter housing assembly.

Italicized Part Numbers May Not Be Available At Time Of Publication. ¹⁵⁵Standard version ⁴¹⁹With self-venting drain ⁴²⁰With standard drain ⁴⁷⁹NanoPro Version ⁵⁰⁵American version



MASTER INTERCHANGE

VME — VOITH

MASTER INTERCHANGE

MFG'S NUMBER	WIX NUMBER	MFG'S NUMBER	WIX NUMBER	MFG'S NUMBER	WIX NUMBER	MFG'S NUMBER	WIX NUMBER	MFG'S NUMBER	WIX NUMBER	MFG'S NUMBER	WIX NUMBER
VIC (Cont'd)		VIC (Cont'd)		VICKERS (HYDRAULIC) (Cont'd)		VICKERS (HYDRAULIC) (Cont'd)		VM (MOTORI VM) (Cont'd)		VME (Cont'd)	
C-526	57521	FC-9070	33284	V0210B1R03	57401	V6011B2V10	57887	4 531 00 54A	33166 ⁵⁰⁵	12968896	51698
C-701	51348	FC-9071	33289	V0211B1R03	51756	V6021B1C03	51685	4 531 001	33167	62103593	57520
C-702	51515MP	FC-9078	33295	V0211B1R05	51746	V6021B1C05	51685	4 531 011	33112	110058971	49477
C-703	51348	FC-9089	33500	V0211B1R10	51759	V6021B1C10	51685	4 531 012	33112	110073889	49477
C-703-A	51348	O-004	57042	V0211B1R20	51746	V6021B1C20	51694	4 531 026	WF8267	110269347	57520
C-705	51348	O-005	WL7478	V0211B2R03	51847	V6021B1V03	51685	4 531 041	33358	119935450	51820
C-804	51392	O-006	WL7442	V0211B2R05	51847	V6021B1V05	51685	4 531 048	33167	119936862	51474
C-805	51083	O-007	57512	V0211B2R10	51849	V6021B1V10	51685	4 531 054	33166 ⁵⁰⁵	119962280	51749
C-806	51347	O-116	57173	V0211B2R20	51846	V6021B2C03	51686	4 531 059	WF8018	CH-12091	46294
C-807	51378	O-117	57064	V0211B2R20	51846	V6021B2C05	Nitrile 51686 or Viton 57848	4 531 702	33281	CH-12230	46415
C-808	51358	O-119	57064	V0211B2R20	51846	V6021B2C06	57848	41 150 064 B	51516	CH-12231	46430
C-809	51083	O-120	57047	V0211V1R03	57200	V6021B2C10	Nitrile 51683 or Viton 57852	41 150 068 A	51459	CH-12234	46430
C-901	51358	O-201	51302	V0242B2C05	57882	V6021B2C20	51688	45 310 059 A	WF8020	CH-12235	46594
C-902	51358	O-205	WL3702	V0242B2C10	57883	V6021B2V05	57848	45 310 071 A	33472	CH-12242	46541
C-931	51396	O-206	WL7418	V0372B1C03	51685	V6021B2V10	57883	45 312 010 F	WF8318	CH-12244	42522
C-932	51056	O-401	51358	V0372B1C05	51694	V6021B2V10	57883	41 132017 F	WL7496	CH-12245	42208
C-933	51396	O-403	51068	V0372B3C05	51690	V6021B2V10	57883			CH-12246	WA10013
F-102	33138	O-406	WL7292	V0411B5C03	57086	V6021B2V10	57883			CH-12248	46414
F-193	WF8429	O-407	WL7508	V0411B5L03	57086	V6021B2V10	57883			CH-12253	42422 ⁵⁵⁵
F-302	33128	O-502-A	51302	V0411B5L03	57086	V6021B2V10	57883			CH-12253	42422NP ⁴⁷⁹
FC-016	WF8404	O-504	51386	V0411B8C03	51295	V6021B2V10	57883			CH-12265	46560
FC-017	WF8395	O-902	57082	V0411B8C05	51295	V6021B2V10	57883			CH-12276	46642
FC-018	WF8398	O-4007	WL7508	V0411B8C10	51294	V6021B4C03	51689			CH-12278	46741
FC-118	33085	VICKERS (HYDRAULIC)		V0411V5V10	51281	V6021B4C10	51690	VM MOTORI ITALIAN DIESEL ENGINE MFG.		CH-12283	46547
FC-127	33066	164603	33110	V2682B2C05	57407	V6021B4V03	51689	1115016	51592	CH-12285	46330
FC-129	33085	228467	51467	V2691V5C03	51698	V6021B4V05	51689	4113006	42321	CH-12287	WA6086
FC-130	33084	228468	51468	V2691V5C05	51698	V6021B4V10	51690	4113007	42919	CH-12385	46554
FC-146	33275	270565	51467	V3041B2C20	57120	V6021B5C03	51709	4113008	46606	CH-12386	46515
FC-147	33393	270566	51472	V3041V1C03	57864	V6021B5C10	51709	4113009	42679	CH-12397	46313
FC-158	33138	361470	51759	V3041V1C05	57121	V6021B5V03	51709	4113026	46522	CH-12953	42977
FC-175	33393	573082	51663	V3041V1C10	57121	V6021B5V05	51709	4113027	46522	CH-13527	46669
FC-183	33565	575942	51758	V3041V2C05	57902	V6021V1C03	51685	4113009	42679	CH-13530	46532
FC-184	WF8218	736578	51759	V3041V2C10	57902	V6021V1C10	51694	4113026	46522	CH-14107	42410
FC-185	33319	736662	51860	V3041V2C20	57861	V6021V1C10	51694	4113027	46522	CH06-11038	42222
FC-186	33319	736820	51759	V3042B1C03	57864	V6021V1V10	57852	4113027	46522	CH08-11003	42126
FC-187	33294	737547	57093	V3042B1C05	57121	V6021V2C03	57849	4113705	42208 ⁵⁵⁵	CH12-11389	42119
FC-188	33622	737561	51407	V3042B1C10	57121	V6021V2C10	57849	4115006	51183	E12565210	24075
FC-189	33622	737582	51407	V3042B1C10	57121	V6021V2C10	57849	4115030	51592	E12968896	51698
FC-205	33053	737816	51759	V3042B1V03	57864	V6021V2C20	57849	4115031	57060	E12969457	51748
FC-208-A	33393	737825	57811	V3042B1V05	57121	V6021V2V03	57849	4115057	51820	MO247052	57410
FC-209	33087	737846	51688	V3042B1V10	57121	V6021V2V05	57848	4115059	51768	MO965899	51733
FC-210	33053	922788	51471	V3042B2C03	57857	V6021V2V10	57852	4115064	51342	M2560232	51509
FC-211	33022	922789	51468	V3042B2C10	57902	V6021V4C05	51695	4115065	51806	M12565176	42236
FC-214	33393	923069	51467	V3042B2C20	57861	V6021V4V05	51692	4115066	51773	M12565177	42235 ⁵⁵⁵
FC-220	33023	923070	51476	V3042B2V03	57857	V6021V4V10	57248	4531001	33167	MO247052	57410
FC-222	33023	923638	51860	V3042B2V05	57857	V6021V5C03	51709	4531002	33167	MO965899	51733
FC-223	33028	936959	15381	V3042B2V10	57902	V6021V5C10	51684	4531011	33112	SC10-11317	42920
FC-224	33393	936960	15382	V3042B2V10	57902	V6021V5V03	51709	4531013	33107	SC12-11391	42924
FC-225	33023	941107	51759	V3042B2V20	57861	V6024B2H03	57847	4531022	33358	SH-12252	42423
FC-226	33138	941190	51756	V3042B2C10	57902	V6024B2H10	57522	4531026	33398	SH-12254	42209
FC-227	33393	941191	51758	V3042B2C20	57861	V6024B5H03	57296	4531038	33373	ST-13529	42609
FC-230	33053	20113111	33348	V3042B2C20	57861	V6024V2C10	Nitrile 57093 or Viton 57848	4531040	33373	VOEGELE	
FC-233	33477	FT2502P25A	57097	V3042B2V03	57857	V6024V2H03	57847	4531041	33358	46 1213 0063	51452
FC-236	33023	FT2504A06A	57231	V3042B2V05	57902	V6024V2H10	57863	4531045	33472 ⁴²⁰	46 2408 0124	46430
FC-237	33477	FT2504A10A	57501	V3042B2V10	57902	VCF2B1C10	51726	4531048	33167	46 2408 0125	46515
FC-313	33087	FT6302A10A	57520	V3042V1V03	57121	VCF2V1C10	51726	4531054	33166 ⁵⁰⁵	46 2408 2176	42608
FC-321	33128	FT6302P25A	57520	V3042V1V10	57121	VIRCIS		4531059	33196	46 2408 2177	42609
FC-326	WF8059	OFM100	Hsg. 51467	V3042V2C20	57861	SC1011317	46643	4531702	33281	46 2408 2178	42609
FC-328	33470	OFM101	Hsg. 51467	V3042V2V03	57857	VIRGIS		41150066A	51459	46 2408 2223	49131
FC-332	WF10002	OFM102	Hsg. 51467	V3045B1H03	57853	CH05-14409	42801	41150066A	51459	46 2408 2224	49132
FC-405	33033	OFM200	Hsg. 51468	V3045B1H10	57855	CH-16294	46770	41152002A	51085	49 1291 1346	51820
FC-407	33033	OFM201	Hsg. 51468	V3045B2H03	57858	CH-16490	46836	41152006E	51088	VOITH	
FC-409	33128	OFM202	Hsg. 51468	V3045B2H10	57860	CH-16492	49131	45310071A	33472 ⁴²⁰	90 4030 10	57405
FC-410	33395	OFM300	Hsg. 51468	V3045V1H03	57853	CH0414412	46449	45312013F	33647	98 073	51021
FC-414	33328	V0112B2C03	57871	V3045V1H10	57855	VMC		AH1036201	33166 ⁵⁰⁵	98 079	51021
FC-415	33326	V0112B2C05	57870	V3045V1H15	57855	AF607095	49591	4531054	33167	9043311	57405
FC-509	WF8059	V0112B2V10	57872	V3045V2H03	57858	AF607965	42812	4531059	33166 ⁵⁰⁵	90402010	57405
FC-511	33393	V0112B2V03	57871	V3045V2H05	57859	AF607965	42812	4531059	33166 ⁵⁰⁵	90439910	57405
FC-607	WF8267	V0114B2H03	57874	V3045V2H10	57860	FF554477	33723	4531059	33166 ⁵⁰⁵	90439911	57405
FC-608	33405	V0114B2H05	57875	V3045V2H10	57860	FF550554	33813	4531059	33166 ⁵⁰⁵	90439912	57405
FC-608A	33405	V0114B2H10	57874	V3045V2H10	57860	FF550748	33774 ²⁴³	4531059	33166 ⁵⁰⁵	90439912	57405
FC-713	WF8059	V0114B2H10	57874	V3045V2H10	57860	FF551746	33892	4531059	33166 ⁵⁰⁵	90439912	57405
FC-715	33085	V0114V2H03	57874	V3045V2H10	57860	SC-16301	46771	4531059	33166 ⁵⁰⁵	90610310	57123
FC-805	33204	V0114V2H05	57875	V3045V2H10	57860	ST05-14402	49592	4531059	33166 ⁵⁰⁵	90610311	57123
FC-812	33460	V0114V2H10	57875	V3045V2H10	57860	ST11316	46522	4531059	33166 ⁵⁰⁵	90610311	57123
FC-814	33479	V0114V2H10	57875	V3045V2H10	57860	ST-16496	49132	4531059	33166 ⁵⁰⁵	90610311	57123
FC-816	33330	V0114V2H10	57875	V3045V2H10	57860	VISTEON (SEE FORD)		4531059	33166 ⁵⁰⁵	90610311	57123
FC-817	33559	V0114V2H10	57875</								



VOLVO

MASTER INTERCHANGE

MASTER INTERCHANGE

MFG'S NUMBER	WIX NUMBER	MFG'S NUMBER	WIX NUMBER	MFG'S NUMBER	WIX NUMBER	MFG'S NUMBER	WIX NUMBER	MFG'S NUMBER	WIX NUMBER	MFG'S NUMBER	WIX NUMBER
VOITH (Cont'd)		VOLVO (Cont'd)		VOLVO (Cont'd)		VOLVO (Cont'd)		VOLVO (Cont'd)		VOLVO (Cont'd)	
6770859226	57405	349619-7	57131	820580	46290	1328162-1	51333	3277961-3	WA6427	4084262	33613
VOKES		362224	46554	822137-6	46290	1336397	46198	3287936	WA6427	4095654	51133
C65382	51184	366822	24074	823701	46920	1336397-3	46198	3287936-1	WA6427	4099799	24071
C67451	51300	385121B2	33247	829161	51596	1343232	24821	3287936-3	WA6427	4184342	51307
C67452	51302	403984	51304	829913	33361	1343232-2	24821	3287990-0	51381	4207993	33690
VOLVO		405434	51006	829993	33358	1343232-3	24821	3287999	51381	4229944	51798
3 581 078	33166 ⁵⁰⁵	407083	42561	834337	33472	1389450	33279	3339793	46522	4541565	46373
	WF8018	408695	51021	835440	51069	1389450-6	33279	3343679	WA6457	04669875	33358
3 581 078-7	33166 ⁵⁰⁵	414383	33167	835779	51515	1389562	33279	343679-1	WA6457	4710349	51596
	WF8018	414709	WA6226	835779-0	51515MP	1389562-8	33279	3413903	33156	4759751	46852
20 972 915	WS10129	415415	51305	838593	33472 ²⁰¹	1517575	51751	3413903-0	33156	4759759	46852
30 681 552	WF8476	418028	51304	838593-2	33472 ²⁰¹	1521527	WF10062	3414709	WA6226	4765811	46532
117-11496	46672	418030	51304	841162	33271	1526188	51342	3414709-0	WA6226	4770170-1	33358
117-11497	46671 ¹⁵⁵	418068	51304	841750	51036	1526188	51342	3434495	WA6226	4771477	49477
	46671FR ³⁶⁰	418432	51307	842280	46670	1542743	46547	3467632	51381	4800961	46554
203 339	46111	418432-1	51307	842997	42720	1542743-8	46547	3467632-0	51381	4785391	33196
306 37 444	46938	418719	51307	843736	46106	1544449	42875	3473308	33156	4785610	46515
731 094	51452	419719	51307	847741	51798	1544449-0	42875	3473645	WL7291	4785610-9	46515
2097 6003	33721	420799	33690	847741	51798	1584575	49477	3473645-4	WL7291	4785611	46532
6792 554-5	46841	420799-9	33690	855686	33225	1584575-3	49477	3474010	WF8121	4785611	46532
8149 064	WA10001	422994	51798	855952	33271	1586882	49908	3474010-0	WF8121	4785612	46515
25282	33112	423135-3	51820	858201	33166 ⁵⁰⁵	1586882-1	49908	3475706	WA6226	4785746	46669
25527	33112	423135-3	51820	858201	33166 ⁵⁰⁵	1660602	46852	3475706-2	WA6226	4785748	42608
36844	51607	430143	51515MP	858488	51307	1660619	46547	3507416	33596	4785748-7	42608
36845	33777	430143-8	51515MP	860874	33472 ²⁰⁰	1661964	24196	3507416-0	33596	4785749-5	42609
36849	33405	432135	51158	860874	33472 ²⁰⁰	1661964-5	24196	3517857	51311	4785784	42608
41415	51305	434061	33373	860874-7	33472 ²⁰⁰	1661964-7	24196	3528093	42177	4785921	42423
45674	24070	434061	33373	861014	33795	1665937	49962	3528093-2	42177	4785922	42422
47863F9	51717	453984-8	51304	861473	51745	1665937-7	49962	3575250	33194	4785922	42422
49076	51730	460822	33560	861473-5	51396	1676546	24114	3576571	46683	4785922	42422
73194	51452	461177	42091	861476	WL7212	1695007	51554	3581760	33794	4785974	51158
73587	51304	463505	46111	861476-5	51396	1695662	51546	3582732	51825	4785974	51158
74406	33112	463505-8	46111	861476-6	WL7212	1699132	WS10129	3582733	WL10063	4785974-9	51158
76648	33112	463505-8	46111	861476-7	WL7212	1699830	24196	3584145	WS10106	4785974-9	51158
76649	33112	463640	46111	861477	33386	1699830-4	24196	3587530	33007	4786319	51820
76653	33167	464605	33564	865152	49309	1699830-7	24196	3622248	46554	4786319	51717
78288	33112	464728	33011	870065	33710	2432144	33022	3713186	33011	4786415	51717
78472	33114	466176	51021	874487	51487	2528681	46723	3825133	33029	4786819	51717
78482	33114	466634	51791	876185	46111	2675189	51176	3825133-6	33358	4787362	51791
78492	33114	466634-1	51791	891733	33109	2800784	33472 ²⁰⁰	3825778	46920	4789251	51829
83912	51006	466634-3	51791	897321	51335	2900776	51083	3826215	49309	4789521	42423
84365M	51487	466987	33358	944577	42177	2900776	51083	3826215	49309	4789522	42422
84741	51798	466987-3	33358	944577-6	42177	2900777	33612	3827069	51040	4789522	42422
87958	51010	466987-5	33358	1082111	49908	2903255	49592	3827643	49966	4804406	51458
89340	51010	469954	51158	1082111-4	49908	2903849	46836	3831236	51820	4804651	51545
97710	51495	469954-2	51820	1110152	46471	2903850	46837	3831236	51820	480631	46642
110200	51307	471034	51596	1112594	42226	2904941	57035	3836478	WA10136	4880631	42920
148030	51304	471392	51749	1114914	42982 ⁵⁵	2905298	33196	3838852	33798	4881174	42128 ⁵⁵
158028	51304	471392-1	51749	1115700	46617	2905303	33361	3838854	33792	4881174	42128 ⁵⁵
224785	46230	475081	42208 ¹⁵⁵	1115700	46617	2908237	49131	3840033	49131	4881175	42132
224788	51335	475081	42208 ¹⁵⁵	1117576	46556	2908238	49132	3840034	49783	4881323	49908
233239	33112	475082	42208NP ⁴⁷⁹	1131838	46540	2931712	WF10164	3840036	49783NP	5209957	42919
233574	33167	475190	42119 ¹⁵⁵	1147147	33796	3081271-0	WA6352	3840335	33472 ²⁰⁰	6050013	51546
233628	33166 ⁵⁰⁵	475190	42119NP ⁴⁷⁹	1193976	51268	3081799-7	33603	3840525	57000	6050036	42276
233897	33112	475191	42924	1257200	33472 ²⁰⁰	3082148	51623	3841905	49811 ⁵⁵⁵	6050041	42222
233897-8	33112	475386	46547	1257201	33472 ²⁰⁰	3085283-1	42897	3841905	49811 ⁵⁵⁵	6050126	46449
233898	33167	475386-9	46547	1257201-2	33472 ²⁰⁰	3085844-1	WA6352	3841906	49811NP ⁴⁷⁹	6050126	46449FR
233898-6	33167	475388	46547	1257305	46025	3087143-6	WF8121	3841906	49811 ⁵⁵⁵	6050134	33394
233988	33167	475975	46852	1257492	51191	3090268	24374	3842043	49811NP ⁴⁷⁹	6050140	46438
233988	33167	475975	46852	1257492	51191	3090288	24374	3842043	49710	6050140	46438NP
234464-5	33472	477556	WL10106	1257492-7	51191	3091200	24374	3847644	33247	6210359	57520
236628	33166 ⁵⁰⁵	477556-5	WL10106	1257546	46113	3093318	24082	3850559	51061	6211489	51820
236628-4	33166 ⁵⁰⁵	478736	51791	1257546-0	46113	3093320	24112	3851218	33359	6211489-7	51820
238513	33112	479983	51798	1266286	51307	3093320	24112	3852412	51069	6211585	33166 ⁵⁰⁵
241672	33358	482051	51183	1266286-2	51307	3094599	33112	3852413	33247	6211585	33166 ⁵⁰⁵
241672-5	33358	484074	51806	1266388	51311	3094599	33112	3862228	33247	6212969	51137
241674	33358	484074-0	51452	1275810	57021	3100127	46230	3875233	57186	6229402	51970
243004	33358	500858	51806	1275810-8	57021	3100127-4	46230	3915586	51971MP	6231459	51307
243004-9	33358	000504848-0	46415	1275811	57021	3101874	51487	3917924	33794	6233130	42490
243009	33358	505434	51006	1275811-6	57021	3102872-3	51381	3944785	49908	6233131	42290
243009	33358	660846	42305	1276050	33008	3130909	33109	3945411	24114	6233146	42128 ⁵⁵⁵
243464	33472 ²⁰⁰	661780	51717	1276050	33008	3130924	51749	3945431	42610	6236696	42128NP ⁴⁷⁹
	WF10024	679658	42170	1276389	46114	3130926	33118	3945966	WF10012	6236696	33115
243464-5	33472 ²⁰⁰	679658	42170	1276389-2	46114	3130927	33120	3948712	24312	6236741	42226
	WF10024	681609	42170	1276864	33156	3130934	51748	3949721	46605	6236741	42226
243619	33112	702167	51021	1277747	WA6430	3130935	33358	3950728	46554	6239142	42208 ¹⁵⁵
247052	57410	702582	33167	1306530	33279	3130935	33358	3969696	24396	6239143	42209
252829	33112	784592	51189	13							



MASTER INTERCHANGE

VOLVO

MASTER INTERCHANGE

MFG'S NUMBER	WIX NUMBER	MFG'S NUMBER	WIX NUMBER	MFG'S NUMBER	WIX NUMBER	MFG'S NUMBER	WIX NUMBER	MFG'S NUMBER	WIX NUMBER	MFG'S NUMBER	WIX NUMBER	
VOLVO (Cont'd)		VOLVO (Cont'd)		VOLVO (Cont'd)		VOLVO (Cont'd)		VOLVO (Cont'd)		VOLVO (Cont'd)		
6612598	51515MP	8152009-0	49908	11033783	6640	42609	11715850	51344	14508017	57617	20796775	WF10164
	51773	8159975	33231	11033838	46920		11715871	46270	14509379	51654	20796785	57291
6612598-0	51515MP		WF10012	11033950	42258	155	11716046	33614	14510586	49137	20798453	51800
6613665	33166 ⁵⁰⁵	8176950	33167		42258NP ⁴⁷⁹		11716462	42801	14514238	WF10138	20805349	33690
	WF8018	8185118	51258	11033951	42259		11801146	42845	14519261	46489	20815011	33721
6613665-6	33166 ⁵⁰⁵	8193841	33690	11033996	46770		11801160	42985	14519262	46490	20841523	WF10252
	WF8018	8291619	51596	11033997	46771	155	11802677	57247	14520542	33840	20843764	WL10106
6615198	51467	8299935	33472 ⁴²⁰		46771FR ³⁶⁰		11802804	46438	14520543	33840	20853583	WF10010
6617801	51717	8354409	51069	11033998	46492	155		46438NP	14520578	33840	20879806	33995
6621505	42126	8394365	33411		46492FR ³⁶⁰		11809003	51863	14523962	51344	20879812	WF10011
6631321	42565	8414124	WA6178	11033999	46729		11841688	51849	14524170	51663	20882320	49126
6635975	57320	8414124-1	WA6178	11038607	51494		11850036	33972	14528387	51064	20925038	57451
6637488	51099	8417503	51036	11038607-7	51494		11882353	57130	14532687	51663	20972293	33721
6639203	42710	8477416	51798	11037868	51730		11883618	46562 ⁵⁵⁵	14542154	Hsg. (Outer) 46489	20998346	33775
6640289	42608	8556862	33225	11058370	46111			46562NP ⁴⁷⁹	Hsg. (Inner) 46490	46490	20998367	WF10210
6642047	46525	8582017	33166 ⁵⁰⁵	11059302	Hsg. (Outer) 42312		11883619	46569	14542155	46652	20998805	WF10164
6644839	46515		WF8018		Hsg. (Inner) 42313		11936862	51474	14542156	46672	20998807	57291
6644840	46532	8584880	42473	11110022	WA1042		11939766	51268	14559479	WF10384	21040164	57291
6644958	46525	8614737	51396	11110023	42804		11987489	33167	14622355	33979	21040158	WF10164
6644988	46669	8614778	33386	11110023-6	42804		11988962	33716	15052786	49979	21088101	33813
6644990	46541	8616804	WF8373	11110148	46532		11991046	57248	15110641	46492 ⁵⁵	21107059	51791
6644990-1	46541	8621645	WF8476	11110148-1	46532		11991331	51685		46492FR ³⁶⁰	21107053	WL10106
6645119	42119 ¹⁵⁵	8621882	WF8323	11110149	46525		11991879	42126	15126069	33721	21192875	24196
	42119NP ⁴⁷⁹	8624522	WF8312	11110150	46669		11992372	57407	15155620	57014	21212204	49966
6645119-6	42119	8638600	42823	11110150-7	46669		11992886	51474	15155622	51607	21377909	WA10396
6645833	46525	8642570	57186	11110151	42609		11993545	51820	15193224	49137	21377913	49549
6645855	51460	8649788	42412	11110151-5	42609		11993545-0	51820	15193225	42804	21380408	WF10010
6648845-3	33166 ⁵⁰⁵	8653668	WF8321		46669			WL10312 ⁵⁵	15193226	46492 ⁵⁵⁵	21380475	33995
	WF8018	8671488	42829	11110152	49128		11993584	42422 ⁵⁵		46492FR ³⁶⁰	21380488	WF10011
6664161	49980	8683212	WF8312	11110175	49075		11993686	51474	15193228	46770	21388476	24196
6774452	42170	8683560	WA9408	11110176	49137		11996024	51717	15193230	42330	21388479	24091
6774452-4	42170	8683561	WA9406	11110189	33411		11996150	57520		42816	21392404	57131
6776714	46841	8687389	24688	11110215	46761 ¹⁵⁵		11996228-0	51749	15193234	46489	21401064	51800
6777970	46733	8692305	57186		46761NP ⁴⁷⁹		11998129	33196	15215270	WL10062	21408351	33816
6792554	46841	8760690	46106	11110216	46766			WF8020	15268956	51143	21409660	33683 ²⁷⁰
6842033	33279	8761850	46111	11110217	42312		11999066	WF8020	15651453	51546	21479106	WF10078 ²⁴³
6872683	46733	9125224	51189	11110218	42313		12000149	42225 ⁵⁵⁵	15652588	51546	21492771	33358
6886463	46547	9125224-7	51189	11110280	Hsg. (Outer) 42803 ⁵⁵⁵		12000200	42225NP ⁴⁷⁹	16563975	51494	21508133	WS10129
6888780	49908	9134577	24821		Hsg. (Outer) 42803NP ⁴⁷⁹		12000204	42440 ⁵⁵⁵	16606191	46547	21620181	WS10129
6920340	42422 ¹⁵⁵	9141094	42177	11110283	Hsg. (Inner) 42804		12000206	33116	16631866	46449	21632901	WL10063
	42422NP ⁴⁷⁹	9141094-4	42177	11110284	42816		12003653	33107		46449FR	21645014	51820
7025282	33167	9142658	33596	11110335	49137		12033653	33107	16631876	46489	21702911	49966
7078472	33114	9142658-5	33596	11110474	33782		12039293	58945	16631877	46490	21707132	WF10106
7083912	51006	9142658-5	33596	11110532	WA10019		120656176	42236	16631880	46569	21707133	57191
7089340	51010	9155711	42177	11110533	WA10018		12092262	51747	16668474	WF10384	21707134	51791
7232329	33112	9161033	46198	11110668	33782		1225424	WP10127	17205400	42360	21707135	51791
7233574	33167	9161033-7	46198	11110683	33683 ²⁷⁰		12273419	57852	17224161	33949	21707136	WF10106
7233997	33112	9171296	24821		33683 ²⁷⁰		12273419	57852	17224245	51307	21707137	51791
7236628	33166 ⁵⁰⁵	9171296-8	24821	11115726	42312		12273419	57852	17224265	33390	21715813	49126
	WF8018	9171483	24821	111120653	46770		12274252	WP10181	17224267	33972	21737499	WF10005
7238513	33112	9171756	24818	11120653	46770		12274252	WP10182	17229237	46489	21764952	33116
7243004	33358	9180596	51189	11419264	51494		122750600	WL10225	17229342	46490	21764964	33995
7243004-4	33358	9180596-0	51189	11445028	57087		122750603	33304	17229342	46490	21764964	33995
7243004-9	33358	9184130	24821	114485028	51494		122754597	51860	17246027	51068	21834129	WA10001
7343881	33194	9186262	42177	11700079	WL10045		122754598	51759 w/	17246027	51068	21879886	33721
7343882	51305	9186262-3	42177	11700375	51768			Gasket 15661	17266226	33389	21937313	24114
7349619	51314	9186361	42749		57374		122760500	33008	17266226	33389	21937327	24091
7351607	51468	9186361-3	42749	11700465	33816		122760500	33008	17270572	57220	22474709	WF10447
7362101	42504	9192522	24821	11703979	49979		122760500	33008	17457469	51820	22480372	33721
7362224	46554	9192523	24821	11703980	49980		122760500	33008		WL10312	19295872	33682
7362224-3	46554	9204626	24818	11705110	46818		122760500	33008			20381204	33440
7362244	46554	9204626-7	24818	11705111	46829		122760500	33008			20386080	33441
7405434	51006	9204627	33358	11706667	33358		122760500	33008			20386081	33441
7405474	51010	9445776-9	49741	11707077	49741		122760500	33008			20386082	33775
7410062	51356	9454647	42412	11707525	57121		122760500	33008			20405160	33721
7410157	46270	9488527	24821	11708550	57214		122760500	33008			20405827	49131
7413693	33386	9658998	51733	11708551	57215		122760500	33008			20411815	49126
7413694	51307	009658998	51733	11708552	51820		122760500	33008			20411816	49127
7416515	57106	10366077	51494	11708553	33716		122760500	33008			20416503	WA10435
7416590	33128	11005897	49477	11708554	33768		122760500	33008			20416958	WA10435
7417534	51344	11007373	WP10008	11711074	33671		122760500	33008			20430640	33816
7418030	51304	11007388	49477		33987		122760500	33008			20430751	33721
7423135	51158	11007388-9	49477	11711183	33537		122760500	33008			20435801	49084
	51820	11007847	24194	11711396	51307		122760500	33008			20450423	33231
7475191	42924	11007848	WP10008	11711494	46489		122760500	33008			20458769</	



VW GROUP

MASTER INTERCHANGE

MASTER INTERCHANGE

Table with 12 columns: MFG'S NUMBER, WIX NUMBER, VOLVO (Cont'd), MFG'S NUMBER, WIX NUMBER, VOLVO (Cont'd), MFG'S NUMBER, WIX NUMBER, VOLVO (Cont'd), MFG'S NUMBER, WIX NUMBER, VOLVO (Cont'd), MFG'S NUMBER, WIX NUMBER, VORTEX (Cont'd), MFG'S NUMBER, WIX NUMBER, VW GROUP (Cont'd). Rows list various part numbers and their corresponding Wix filter numbers across different brands like Volvo, Vortex, and VW Group.

FOR REFERENCE PURPOSES ONLY-CHECK VEHICLE APPLICATION LISTING FOR CORRECT WIX FILTER Hsg(Housing) . . . WIX NUMBER is Replacement Element to be used in filter housing assembly.

Italicized Part Numbers May Not Be Available At Time Of Publication.

155 Standard version 361 Flame Retardent Version 415 With self-venting drain 420 With standard drain 455 Metal end cap w/ handle 477 Urethane end cap (sold in Mexico only) 479 NanoPro Version 555 American version



MASTER INTERCHANGE

VW GROUP

MASTER INTERCHANGE

Table with 8 columns: MFG'S NUMBER, WIX NUMBER, MFG'S NUMBER, WIX NUMBER, MFG'S NUMBER, WIX NUMBER, MFG'S NUMBER, WIX NUMBER, MFG'S NUMBER, WIX NUMBER, MFG'S NUMBER, WIX NUMBER. Rows list various part numbers and their corresponding WIX filter numbers for VW Group vehicles.

FOR REFERENCE PURPOSES ONLY-CHECK VEHICLE APPLICATION LISTING FOR CORRECT WIX FILTER Hsg(Housing). . . WIX NUMBER is Replacement Element to be used in filter housing assembly. Italicized Part Numbers May Not Be Available At Time Of Publication.

40 With standard drain 405 American version



W.G.B.

MASTER INTERCHANGE

MASTER INTERCHANGE

MFG'S NUMBER	WIX NUMBER	MFG'S NUMBER	WIX NUMBER	MFG'S NUMBER	WIX NUMBER	MFG'S NUMBER	WIX NUMBER	MFG'S NUMBER	WIX NUMBER	MFG'S NUMBER	WIX NUMBER			
VW GROUP (Cont'd)			VW GROUP (Cont'd)			VW GROUP (Cont'd)			W.G.B. (Cont'd)			W.G.B. (Cont'd)		
8920 180 82 01	51342	375091700	24322	UE 40893	51231	S142CP	42012	SA33	42012	SA145	42006			
8920 180 89 00	51342	377129620	WA10030	UE 70123	46198	S147CP	33181	SA34	42245	SA146	42505			
9011 089 55 00	46290	377133511A	WF10419	UE 74370	33279	S148CP	33180	SA35	42260	SA147	42665			
000091511A	51521	4311131151	33008	UE5801	42630	S149CP	33189	SA36	42250	SA148	42836			
2740100	49013	431133511B	33008	UE9813	42630	S150CP	33187	SA37	42230	SA149	42373			
3992043	WA6224	810133511	33016	VW032129620B	49186	S151CP	51061	SA38	42232	SA150	42374			
05911556D	WL10008	810133511A	33562	VW060129620	46415	S152CP	33144	SA39	42273	SA153	42126			
71115562B	57083	859129320	46240	XE 020 022 203 A	WA6412	S154CP	51151	SA41	42220	SA153A	42126			
008115561	51452	893819429	24774	XE 021 020 200 A	33011	S155CP	51012	SA42	42221	SA156	42222			
12572012	33472 ⁴²⁰	895325429C	58609	XE 021 022 203 A	WA6385	S156CP	51046	SA44	42370	SA156A	42222			
021115351	51307	911901107	51515	XE 021 022 203 B	WA6224	S160CP	51138	SA45	42050	SA157	42260			
21115562A	51212	1131311123	42289	XE 021 030 288 A	51342	S161CP	51099	SA46	42054	SA161A	42577			
21129620	46025	1457434094	33472 ⁴²⁰	YM2119N551AA	WP6849	S163CP	33143	SA48	42241	SA163A	42579			
024129620	42193	2171296201	49462	YM2119N551AB	WP6849	S164CP	33147	SA49	42082	SA164	42580			
25129620	42193		49462NP	ZVW262101	33011	S165CP	33104	SA52	42050	SA165	42581			
25129620A	42193					S166CP	51189	SA53	42097	SA166A	42585			
027133834A	46127					S167CP	33102	SA54	42111	SA167	42582			
27133843	42133					S168CP	33043	SA55	42093	SA168	42585			
028115351	51342					S169CP	33010	SA56	42087	SA169	42586			
30115561AH	WL7203					S170CP	51235	SA57	42055	SA170A	42591			
030115561AQ	WL7203					S172CP	33101	SA58	42083	SA171	42587			
030115561AR	WL7203					S173CP	51146	SA59	42244	SA172	42588			
030129620	WA6776					S174CP	51147	SA60	42371	SA173	42589			
030129620D	WA6688					S177CP	33117	SA61	42112	SA174	42590			
34133837	46123					S178CP	51514	SA64	42215	SA175	42251			
035115591	51288					S179CP	51184	SA71	42056	SA176	42249			
38115466	57210					S180CP	33114	SA72	42054	SA178	42986			
039129620A	46025					S181CP	33511	SA73	42043	SA179	42028			
44129620	42402					S182CP	51986	SA77	42376	SA180	42003			
44129620A	46330					S185CP	33234	SA78	42490	SA181	42890			
045115389C	57083					S188CP	51305	SA79	42890	SA182	42234			
49129620	46133					S195CP	42720	SA80	42665	SA183	42234			
49133843	42133					S196CP	51954	SA81	42490	SA184	42490			
055129620AZ	WA6176					S197	33552	SA82	42665	SA185	42490			
056115561	51342					S198CP	51252	SA83	42787	SA187	42721			
056115561C	51342					S205CP	51134	SA84	42865	SA188	42890			
56115561G	51088					S206CP	33194	SA85	42376	SA189	42066			
056115561J	51342					S207CP	51430	SA86	42490	SA190	42116			
57115561M	57161					S209CP	33539	SA87	42084	SA191	42490			
58133843	42295					S210CP	51467	SA88	42088	SA192	42787			
58133843M	42295					S211CP	51314	SA89	42062	SA194	42764			
059115561C	51342					S212CP	51310	SA92	42061	SA195	42565			
59115562	WL7226					S214CP	51197	SA93	42717	SA196	42490			
59129620	42899					S217CP	51828	SA94	42865	SA197	42665			
059129620	42899					S221CP	51487	SA95	42852	SA199	42760			
60129620	46415					S224CP	33042	SA97	42237	SA208	42160			
61115561	51773					S226CP	51258	SA97A	42237	SA213	42305			
68115561	51191					S230CP	33218	SA98	42504	SA219	42371			
68115561B	51452					S234CP	33219	SA100	42276	SA225	42011			
068127177A	33166 ⁵⁰⁵					S236CP	51137	SA100A	42276	SA227	42534			
						S238CP	51129	SA101	42787	SA228	42540			
						S240	33075	SA102	42120	SA229A	42540			
						S241	51079	SA103A	42124	SA230	42122			
						S242	51075	SA104	42718	SA232	42841			
						S251CP	51250	SA105	42125	SA233	42975			
						S252CP	51613	SA105A	42125	SA237	42231			
						S253CP	33109	SA106	46650	SA239	42376			
						S266CP	51069	SA107	42764	SA243	42290			
						S269CP	33352	SA108	42066	SA247	42760			
						S272CP	33351	SA109	42890	SA249	42022			
						S273CP	51261	SA110	42048	SA250	42212			
						S279CP	51791	SA112	42290	SA252	42231			
						S295CP	33118	SA113	42334	SA253	42304			
						S296CP	33120			SA255	42037			
						S306CP	33216	SA114	42095	SA257	42499			
						S422	24429	SA116	42760	SA259	42910			
						S453	24071	SA117	42009	SA260	42037			
						S475	24428	SA118A	42451	SA261	42063			
						S500C	51554	SA119	42373	SA262	42925			
						S750C	51751 ⁵⁰⁵	SA120	42372	SA263	42119 ⁵⁰⁵			
								SA121	42005		42119NP ⁴⁷⁹			
								SA122	42837	SA264	42511			
								SA123	42741	SA265	42511			
								SA124	42742	SA268	42130 ⁵⁰⁵			
								SA125	42853		42130NP ⁴⁷⁹			
								SA126	42203	SA269A	42584			
								SA127	42851	SA270	42209			
								SA128	42047 ⁵⁰⁵	SA271	42116			
									42047NP ⁴⁷⁹	SA272	42064			
								SA130	42335	SA273	42099			
								SA131	42378	SA274	42097			
								SA132	42379	SA275	42101			
								SA133	42045	SA276	42098			
								SA133CP	42091	SA277	42044			
								SA134	42046	SA278	42503			
								SA135	42316	SA280	42017			
								SA137	42714	SA281	42284			
								SA143	42241	SA282	42284			
								SA144	42066					

FOR REFERENCE PURPOSES ONLY-CHECK VEHICLE APPLICATION LISTING FOR CORRECT WIX FILTER Hsg(Housing) . . . WIX NUMBER is Replacement Element to be used in filter housing assembly.

Italicized Part Numbers May Not Be Available At Time Of Publication.

⁵⁰⁵Standard version ⁴²⁰With standard drain ⁴⁷⁹NanoPro Version ⁵⁰⁵American version



MASTER INTERCHANGE

WALMI

MASTER INTERCHANGE

MFG'S NUMBER	WIX NUMBER	MFG'S NUMBER	WIX NUMBER	MFG'S NUMBER	WIX NUMBER	MFG'S NUMBER	WIX NUMBER	MFG'S NUMBER	WIX NUMBER	MFG'S NUMBER	WIX NUMBER
W.G.B. (Cont'd)		W.G.B. (Cont'd)		WACKER (Cont'd)		WAKO (Cont'd)		WAL-MART (Cont'd)		WALMI (Cont'd)	
SA283	42208 ¹⁵⁵	SA471	42540	0157193	49072	LA452	42705	WG1	Plastic 33002	WA3566	46007
	42208NP ⁴⁷⁹	SA472	42210	0160171	46438	LA-958V	46016		Metal 33032	WA3588	46040
SA284	42275	WB1	Hsg. 51554		46438NP	LA-959	42906	WG2		WA3597E	46013
SA285	42067	WB2	Hsg. 51751 or	0183323	46818	LA-980V	46203	WG3		WA3597N	46013
SA286	42144		Hsg. 51753	0217986	33390	LA-981V	42219	WG4		WA3637	46048
SA289	42205	WB5	Hsg. 51233	2802850	33166 ⁵⁰⁵	LA2515V	WA10344	WG5		WA3647	46036
SA290	42337	WB5E20	Hsg. 51233		WF8018	LA-3566S	WA6579	WG6		WA3648	46037
SA291	42129	WGF101	33036	2804441	46672	LA-3604	42369	WG7		WA3649	46041
SA292	42976	WGF104	33034	5906110	51768	LA-4537	46834	WG475		WA3660	42133
SA293	42126	WGF111	33039	100000290	33166 ⁵⁰⁵	LA-7527	42825			WA3681	46046
SA298	42244	WGF112	Plastic 33003		WF8018	LA-7529	49640			WA3684	42200
SA303	42901		Metal 33033	100000351	51374	LA-9501	46082	WA1	46415	WA3686	46231
SA304	42936	WGF1001	Plastic 33003	100000365	46652	LA-9608V	42728	WA2	WA10706	WA3688	46202
SA312	46400		Metal 33033	1000003052	51365	LA-9731	46831	WA73	42371	WA3717	46132
SA313	42935	WGF1031	Plastic 33002	1000004567	49592	LA-9737V	42564	WA74	42372	WA3725	42194
SA314	42914		Metal 33032	1000087796	46672	LF-3034	33622	WA77	42373	WA3814	46084
SA315	42914	W.W.GRAINGER		1000113383	46562 ¹⁵⁵	LF-4003K	WF8218	WA113	42122	WA3901	46077
SA316	42956	1R412	51551		46562NP ⁴⁷⁹	LO213	51282	WA133	42061	WA3902	46180
SA318	42923	1R413	51553	1000113384	46569	LO430K	51394	WA136	46157	WA3903	46138
SA319	42929	1R414	51506	1000141558	49719	LO-732K	51334	WA146	42095	WA3914	46144
SA321	42970	1R415	42374	1000141559	49720	LO-2212	WL7418	WA148	42011		46316
SA322	42210	1R416	42374	1000159924	33166 ⁵⁰⁵	LO-9401K	51083	WA148	42055	WA3915	46140
SA323	42114	1R417	49177		WF8018	UWP110	51621	WA160	42020	WA3916	46139
SA325	42128 ¹⁵⁵	5W283	57120	1000197229	33166 ⁵⁰⁵	WP110	51621	WA170	42070		46503
	42128NP ⁴⁷⁹	5W285	51756		WF8018	WP150S	57963	WA184	42054	WA3924	46179
	42422 ¹⁵⁵	5W286	51759	1000231366	51348	WALBRO		WA187	42093	WA3924C	46234
	42422NP ⁴⁷⁹	5W325	51434	5200015526	51083	125199	33095	WA189	42083	WA3973P	WA6782
SA326	42100	5W326	51758	5200017740	49462	125966	33011	WA190	42716	WA3998	46235
	42100	IR417	49177		49462NP	WALDON		WA192	42088	WA4116V	42827
SA327	42108	WABCO (SEE LETOURNEAU WESTINGHOUSE)		WACKER NEUSON		WALKER		WA303	42067	WA4275	46050
SA328	42109	49G87004W	24374	0022832	33012	042796	42276	WA305	42044	WA4282	46070
SA329	42942	208 919 30	WS10129	0081068	42359	047720	42222	WA324	42116	WA4303	42136
SA331	42924	432 410 020 1	24374	0086804	42276	055608	42126	WA325	42099	WA4325	46042
SA333	42957	432 410 020 2	24374	0087076	33011	185603	51759	WA326	42098	WA4341	42705
SA335	42961	432 410 221 2	24374	0104455	WA10026	415950	46572	WA327	42101	WA4381	46149
SA337	42961	432 410 222 2	24374	0110075	57035	WALMART		WA328	42097	WA4494	WA6253
SA338	42960	432 410 222 2	24374	0159432	WF10088	5020	33011	WA329	42714	WA4540	46113
SA339	42930	432 410 229 2	24374	2804639	51348	7020	33971	WA340	42113	WA4576	46221
SA362	42661	432 410 229 2	24374	1000000412	33007	20901	49168	WA347	42049	WA4778	46147
SA365	42958	432 410 221 2	24374	1000001011	51334	20903	49167	WA348	42071		46243
SA367	42541	432 410 241 2	24374	1000001012	33507	50901	46449	WA351	42073	WA4828	46236
SA368	42966	432 410 243 2	24374	1000003052	51358		46449FR	WA352	46165	WA4830	46146
SA371	42691 ¹⁵⁵	432 410 936 2	WS10129	1000004566	42801	50903	42845	WA353	42906	WA4939	42333
	42691NP ⁴⁷⁹	432 410 1202	24374	1000001237	42222	401022	WA10046	WA381	42057	WA4940	46183
SA374	42123	432 420 220 2	24374	1000018587	51347	RC 40	51021	WA568	42143	WA4958	46089
SA375	42073	432 420 927 2	24374	1000087796	46672	WD 40	51021	WA583M	WA6674	WA5056	46134
SA376	42049	432 901 222 1	WS10129	1000098673	46489	WD 124 x	51305	WA9481	46803	WA5057	46128
SA377	42301	432 901 223 1	WS10129	1000099475	46489	WD 125 x	51305	WA1003G	49522	WA5058	46126
SA378	42915	432 901 224 2	WS10129	1000099476	46490	WA1296P	WA6704	WA1004	46156	WA5125	46242
SA379	42113	432 901 225 2	WS10129	1000106891	33399	WA1513	46001	WA1004	46156	WA5150	46242
SA380	42071	432 901 235 2	WS10129	1000106981	46438	WA1519C	42487	WA1296P	WA6704	WA5350	46320
SA381	42072	432 901 241 2	WS10129	1000106981	46438	WA1675M	46484	WA1513	46001	WA5466	46273
SA382	42050	432 901 250 2	WS10129	1000108955	57085	WA1754	46804	WA1519C	42487	WA5513	WA10030
SA385	42102	0800404100	24374	1000108956	33472	WA1858P	WA6595	WA1675M	46484	WA5577	46236
SA389	46165	R109994P	24374	1000129597	51820	WA1754	46804	WA1754	46804	WA6304	46203
SA390	42906	R950011	24374	1000129597	51820	WA2005	WA10702	WA1858P	WA6595	WA6305	42218
SA392	42689	R950068A	WS10129	1000159924	33263	WA2071	42799	WA2005	WA10702	WA6306	46090
SA398	42153	VE1062	42258 ¹⁵⁵	1000159924	33166 ⁵⁰⁵	WA2103	46646	WA2071	42799	WA6333	46158
SA410	42943	VJ 5175	42238 ¹⁵⁵	1000167423	33683	WA2208	49225	WA2103	46646	WA6334	46152
SA412	42943	VS2186	42238NP ⁴⁷⁹	1000167423	33683	WA2208	49225	WA2208	49225	WA6344	46152
SA413	42692	VS7692	42440 ¹⁵⁵	1000167498	33987	WA2510H	WA6594	WA2510H	WA6594	WA6344	46152
SA414	49389		42440NP ⁴⁷⁹	1000167498	33987	WA2662	42899	WA2662	42899	WA6362	46264
SA418	42919	WACKER	51970	1000172882	33987	WA2663	42160	WA2662	42899	WA6366	46174
SA420	42918	14496-21406	33033	1000178875	51334	WA2663	42160	WA2663	42160	WA6367	46171
SA422	42868	15259-28644	33011	1000255796	33572	WA2709	46165	WA2709	46165	WA6369	46023
SA425	42698	0015574	33011	1000261607	33531	WA2719	46165	WA2719	46165	WA6370	46184
SA426	42672	0033704	42977	1000263251	46449	WA2740	42349	WA2740	42349	WA6373	46141
SA427	42673	33704-23101	42977	1000263251	46449	WA2750	WA10040	WA2750	WA10040	WA6375	46015
SA428	42914	0063111	57035	1000263251	46449	WA3012	42329	WA3012	42329	WA6376	46186
SA429	42920	0076627D	33011	1000263251	46449	WA3102	49186	WA3102	49186	WA6395	46244
SA430	42920	82115	51394	1000263251	46449	WA3300	42077	WA3300	42077	WA6478	46173
SA431	42014	0082115	51394	1000263251	46449	WA3374	42079	WA3374	42079	WA6491	46153
SA435	42508	0094694	42977	1000263251	46449	WA3373	42170	WA3373	42170	WA6491	46153
SA442	42507	95091	49774	1000263251	46449	WA3384	42170	WA3384	42170	WA6525	46247
SA443	42507	0114792	42233	1000263251	46449	WA3399	42170	WA3399	42170	WA6541	46156
SA444	42779	0115347	46489	1000263251	46449	WA3423	42911	WA3423	42911	WA6544	46229
SA445	42982 ¹⁵⁵	0116331	51334	1000263251	46449	WA3424	42140	WA3424	42140	WA6545	46240
	42982NP ⁴⁷⁹	0116344	33386	1000263251	46449	WA3425	42141	WA3425	42141	WA6546	WA6305
SA446	42635	0151855	57356	1000263251	46449	WA3441	WA6176	WA3441	WA6176	WA6555	46093
SA447	42636	0157336	57207	1000263251	46449	WA3445	42036	WA3445	42036	WA6558	46148
SA449	46560	0157336	57207	1000263251	46449	WA3490	42912	WA3490	42912	WA6576	46170
SA455	42776	0157336	57207	1000263251	46449	WA3492	42912	WA3492	42912	WA6619	46190
SA456	42649	0157336	57207	1000263251	46449	WA3497	429				



WARNER

MASTER INTERCHANGE

MASTER INTERCHANGE

MFG'S NUMBER	WIX NUMBER	MFG'S NUMBER	WIX NUMBER	MFG'S NUMBER	WIX NUMBER	MFG'S NUMBER	WIX NUMBER	MFG'S NUMBER	WIX NUMBER	MFG'S NUMBER	WIX NUMBER
WALMI (Cont'd)		WALMI (Cont'd)		WALMI (Cont'd)		WALMI (Cont'd)		WALMI (Cont'd)		WARNER (Cont'd)	
WA6867	46227	WA9493	42188	WG3840	33202	WS373	51794	WX069	42965	AF97	42073
WA6900	46044	WA9564	46831	WG3850	33296	WS966	51374	WX073	42291	AF101	42110
	WA10033	WA9589	42846 ²⁵⁸	WG4163	33196	WS977	51773	WX081	42292	AF102	42112
WA7007	46323		49946 ²⁵⁹		WF8020	WS2815	51773	WX085	42435	AF104	42904
WA7017	46246	WA9589	49946FR ²⁵⁹	WG4775	33204	WS2825	51034	WX089	42436	AF109	46165
WA7142	46057	WA9600	46832	WG4777	33023	WS2830	51521	WX107	42296	AF111	42160
WA7167	46083	WA9662	46879	WG5237	33477	WS2849	51347	WX115	42361	AF112	46290
WA7174	46026	WA9681	46873	WG5870	33521	WS2870	51342	WX125	42965	AF113A	42147
WA7336	42365	WA9683	46888	WG6348	33487	WS2951	51348	WX131	42359	AF115	42093
WA7344	46028	WA9762	42750	WG6348M	33487	WS3306	51797		42359FR	AF116	46230
WA7351	46017	WA9778	42013	WG6419	33359	WS3387	51040	WX133	42974	AF118	42909
WA7365	46051	WA9806	42800	WG6469	33497	WS3429	51045	WX149	46094	AF120	42087
	46428	WA9838	42843	WG6566	33324		51522	WX156	42371	AF121	42155
WA7414	46080	WA9895	46975	WG6567	33321	WS3506	51042	WX161	46029	AF126	42152
WA7417	46288	WA9898	42612	WG6613	33267	WS3512	51335	WX164	46176	AF127	42043
WA7420	46303	WA9944	46924	WG6678	33500	WS3531	51392	WX198	46177	AF129	46020
WA7421	46117	WA9948	46917	WG6680	33319	WS3593	51334	WX214	42424	AF130	42158
WA7426	46098	WA10088	49069	WG6826	33285	WS3600	51516	WX279	46641	AF131	42911
WA7431	46327	WA10092	49053	WG6901	33265	WS3614	51348	WX285	42427	AF132	42083
WA7432	46425	WA10093	49064	WG7018	33227	WS3675	51522	WX319	42363	AF133	42061
WA7438	46417	WA10094	49114		33335	WS3682	51361	WX487	42428	AF135	42908
WA7440	46213	WA10118	49192	WG7018SM	33227	WS3950	51381	WX663	42828	AF137	42131
WA7597	46302	WA10173	49145		33323	WS3980	51036	WX709	42977	AF141	46016
WA7598	46301	WA10192	49067	WG7092	33293	WS3985	51381	WX758	42444	AF142	46007
WA7605	46308	WA10193	42826	WG7099	33097	WS4967	51394	WX784	42323	AF146	42011
WA7614	46390	WA10228	49933	WG7143	33199	WS5618	51228	WX812	WA10479	AF148	42055
WA7617	46207	WC1	42374	WG7196	33500	WS6607	51365	WX891	42431	AF149	42056
WA7620	46298	WC6	42406	WG7248	33318	WS7317	51356	WX895	42432	AF168	42111
WA7623	42261	WCF3340	24202	WG7315	33311	WS8316	51315	WX909	42429	AF178	42088
WA7626	46109	WCF8046	24771	WG7333	33484	WS10060	57060	WX941	42425	AF181	42063
WA7628	46095	WCF8327	24811	WG7348	33487	WTA104	58870	WX958	42322	AF184	42054
WA7640	46272	WCF8631	24876	WG7393	33310	WTA105	58878	WX10024	42372	AF185	42062
WA7730	46289	WCF8644	24322	WG7399	33316	WTA106	58881	WX102263	WA10249	AF186	42063
WA7737	46339	WCF8791	24805	WG7404	33022	WTA107	58883			AF202	42084
WA7738	46349	WCF9118	24808	WG7416	33301	WTA115	58929	WARD LAFRANCE			
WA7755	46002	WCF25447	24896	WG7504	33022	WTA117	58927	2325H2	42050	AF212	42095
WA7764	46388	WCF35479	24883	WG7596	33300	WTA119	58926	22251	57511	AF222	42122
WA7774	46416	WCF35491	24873	WG7599	33559	WTA122	58920	050149	42125	AF230	46208
WA7775	46104	WCF35494	24864	WG7609	WF10019	WTA124	58937	101240E	57375	AF232	46216
WA8010	46306	WCF35519	24815	WG7610	33576	WTA146	58878	101606	57375	AF233	46277
WA8013	46103	WCF45384	24876		WF10018	WTA150	58886	101806	57375	AF234	46158
WA8014	42177	WEC.8806	57033	WG7649	33257	WTA151	58899	105212	57375	AF235	46279
WA8033	46395	WEC20	33271	WG7740	33183	WTA154	58921	105212	51092	AF241	46156
WA8037	46441	WEC404M	57203	WG7759	w/o foil hoses 33324	WTA155	58894	0500409	42720	AF243	42345
WA8038	46440	WEC33970	51630	WG7760	33347	WTA164	58705	0500904	42260	AF247	42174
WA8039	46418	WEC8081	51223	WG8018	33595	WTA168	58949	0500940	42260	AF248	46291
WA8040	46358	WEC8158	51212	WG8018	33012	WTA178	58945	0501017	42124	AF252	46264
WA8069	46195	WEC9018	57082	WG8174	33346	WTA180	58994	0700094	42110	AF253	46265
WA8080	42295	WG1	33002	WG8219	33579	WTA187	58948	859337	42716	AF254	46135
WA8099	46383	WG2	Metal 33031 or		33623	WTA191	58942	1312602	51062	AF260	46014
WA8133	46443	WG5	33001	WG8757	33409	WTA193	58841			AF261	42912
WA8142	46416	WG6	33003		33652	WTA194	58934	WARNER			
WA8169	42485	WG8	33011	WG8758	33097	WTA196	58897	56084	WF10165	AF277	46295
WA8205	46081	WG8	33054	WG9041	33523	WTA205	58888	84151	58180	AF284	46122
WA8208	46215	WG10	33053		33826	WTA206	58902	A1615	46418	AF288	46190
WA8221	46035	WG11	33044	WG9795	33667	WTA209	58884	AF4	42020	AF289	46198
WA8225	46473	WG11CH	33051	WG10186I	WF8334	WTA215	58891	AF5HD	42050	AF293	46116
WA8243	46253	WG12	33048	WPA2E1	42801	WTA217	58837	AF10	42070	AF294	46198
WA8475	46444	WG12CH	33052	WPA3E1	46652	WTA222	58936	AF13	42051	AF295	46025
WA8547	46463	WG22	33046	WPA020	42434	WTA226	58840	AF14	42041	AF296	42170
WA8602	42472	WPA0106I	33310	WPA226	49135	WTA227	58967	AF16	42991	AF297	46111
WA8606	46472	WG126I	33481	WPA230	42434	WTA228	58968	AF17	42992	AF298	46025
WA8747	46699	WPA168I	33199	WPA293	49095	WTA229	58952	AF19	42080	AF299	42170
WA8760	42181	WG0189I	33233	WPA354	WA10168	WTA230	58877	AF19	42080	AF302	42136
WA8805	42384	WG0201I	WF8229	WPA375E1	46562 ⁵⁵⁵	WTA243	58904	AF20	42997	AF303	42151
WA8817	42329	WG206I	33129		46562NP ⁴⁷⁹	WTA249	58804	AF21	42997	AF305	42044
WA8911	42564	WG207I	33424	WPA450	42445	WTA253	58903	AF24	42989	AF306	42036
WA8918	42476	WG227I	33850	WPA533	42360	WTA256	58935	AF26	46976	AF307	42349
WA8956	42341	WG235I	WF10427	WPA541	42417	WTA257	58956	AF28	46988	AF308	46009
WA8969	42524	WG238I	33234	WPA549	42420	WTA257	58956	AF28	46988	AF311	42899
WA8970	46674	WG247I	33850	WPA659	46139	WTA264	58996	AF30	42092	AF315	42621
WA8997	42385	WG455	33050	WPA663	42828	WTA265	58602	AF31	42091	AF316	46059
	42793	WG618A	33199	WPA887	42442	WTA266	58995	AF32	42081	AF317	46022
WA9053	46677	WG1191	33166 ⁵⁰⁵	WPA887	42442	WTA278	58815	AF40	42053	AF321	42200
WA9054	42389		WF8018	WPA5344	WA10510	WTA284	58609	AF50A	42116	AF328	46235
WA9115	46646	WG3499	33054	WPA5345	WA10511	WTA299	58613	AF51	42064	AF329	42101
	49104	WG3515	33027	WPA8039	46418	WTA300	58847	AF52	42067	AF331	42097
WA9269	46573	WG3596	33081	WPA26855	42734	WTA301	58608	AF56	42993	AF332	42099
WA9332	42484	WG3606	33032	WS2	51372	WTA302	58611	AF59	42995	AF341	42153
WA9345	42729		33095	WS5	51060	WTA319	58840	AF62	42998	AF342	46070
WA9359	46322	WG3641	33486		51620	WTA320	58841	AF70	42370	AF350	42193
WA9360	46673	WG3692	33093	WS8	51515	WTA320	58841	AF73	42370	AF351	46244
WA9361	46802	WG3727	33481	WS11	51049	WTAMIF2	58964	AF74A	42113	AF355	46221
WA9400	46728	WG3728	33483	WS16	51307	WX2SE1	46449	AF80	46986	AF357	46114
WA9401	42725 ¹⁵⁵	WG3747	33156	WS20	51243			AF82	46990	AF358	46146
	42725FR ³⁰⁰	WG3768	33079	WS25	51258	WX008	42970	AF85	42989	AF359	42333
WA9443	42156	WG3769	33079	WS30	51069	WX016	42297	AF88	42991	AF360	46147
WA9482	46834	WG3802	33097	WS43	51068	WX032	42374	AF89	42992	AF361	42332
WA9492	46902	WG3829	33161	WS50	51050	WX040	42373	AF91	42071	AF363	46203
						WX057	42298	AF92	42906	AF366	46149
						WX065	42299	AF94	46968	AF368	42159
								AF96	42082		

FOR REFERENCE PURPOSES ONLY-CHECK VEHICLE APPLICATION LISTING FOR CORRECT WIX FILTER Hsg(Housing) . . . WIX NUMBER is Replacement Element to be used in filter housing assembly.

Italicized Part Numbers May Not Be Available At Time Of Publication.



MASTER INTERCHANGE

WARNER

MFG'S NUMBER	WIX NUMBER	MFG'S NUMBER	WIX NUMBER	MFG'S NUMBER	WIX NUMBER	MFG'S NUMBER	WIX NUMBER	MFG'S NUMBER	WIX NUMBER	MFG'S NUMBER	WIX NUMBER
WARNER (Cont'd)		WARNER (Cont'd)		WARNER (Cont'd)		WARNER (Cont'd)		WARNER (Cont'd)		WARNER (Cont'd)	
AF370	46183	AF1135	46246	AF7854	46051	AF7984	42389	G38	Plastic 33002	G2909	33141
AF371	46229	AF1236	46316	AF7855	WA6176	AF7985	42412		Metal 33032	G2910	33205
AF372	46242	AF1279	46035	AF7856	46241	AF7986	42213	G115	33011	G2911	33500
AF376	46284	AF1300	46440	AF7857	46095	AF7987	46799	G124	33034	G2913	33069
AF377	42194	AF1301	46441	AF7858	46098	AF7988	42369	G145	33486	G2914	33560
AF378	42228	AF1301	46441	AF7859	46288	AF7989	46798	G180	33053	G2915	33500
AF382	42416	AF1518	42488 ¹⁵⁵	AF7862	46080	AF7990	42564	G241	33053	G2916	33500
AF383	46113		42488FR ³⁶⁰	AF7863	46117	AF7991	46322	G242	33066	G2917	33021
AF385	42229	AF1519	42487	AF7865	46306	AF7992	46493	G243	33087	G2918	33008
AF386	46240	AF1606	46002	AF7866	46331	AF7993	42620	G244	33082	G2919	33021
AF389	46050	AF1612	46349	AF7867	46109	AF7996	46573	G246	33022	G2920	33138
AF390	42106	AF1613	46339	AF7868	46110	AF7997	42822	G247	33086	G2921	33475
AF394	42486	AF1615	46418	AF7869	46031	AF7998	46802	G252	33067	G2925	33204
AF399	46217	AF1618	46390	AF7870	46207	AF7999	42551	G310	33056	G2932	33387
AF401	46152	AF1622	46144	AF7871	46052	AF8191	42168	G341	33085	G2933	33008
AF402	46127	AF1643	46416	AF7872	46302	AF8248	42015	G342	33204	G2935	33500
AF404	46150	AF1658	46253	AF7873	46301	AF8267	46383	G343	33202	G2936	33066
AF408	46206	AF1679	42341	AF7874	46289	AF8309	42261	G344	33490	G2939	33276
AF409	42049	AF1682	42572	AF7875	46398	AF8382	42366	G427	33044	G2940	33500
AF411	46202	AF1688	42524	AF7876	46308	AF8492	42446	G441	33048	G2943	33500
AF412	46384	AF1695	42484	AF7877	42897	AF9010	46673	G454	33027	G2945	33500
AF415	46186	AF1696	42793	AF7878	46272	AF9098	42188	G470	33051	G2946	33291
AF417	46189	AF1744	46253	AF7879	46425	AF9546	46653	G471	33052	G2947	33156
AF432	46184	AF2014	42729	AF7880	46303	AFB1603	46977	G472	33040	G2950	33214
AF522	46182	AF2340	46887	AF7881	42016	AFB1621	46972	G473	33049	G2953	33324
AF524	46256	AF2441	42164	AF7882	46416	AFB7846	46957	G474	33054	G2954	33479
AF526	46225	AF2442	42823	AF7883	42214	AFB7847	46964	G475	33081	G2955	33480
AF530	46329	AF2548	42190	AF7884	42295	AFB7848	42989	G476	33019	G2956	33460
AF532	46055	AF2771	46324	AF7885	46320	AFB7860	46967	G478	33095	G2957	33221
AF538	42464	AF3216	46831	AF7886	42364	AFB7897	46969	G479	33500	G2960	33092
AF539	46015	AF3245	46832	AF7887	42156	CAF1700	24771	G481	33481	G2961	33089
AF540	46181	AF3587	42156	AF7889	42365	CAF1703	24773	G483	33483	G2962	33500
AF543	42705	AF3588	42329	AF7891	46395	CAF1704	24811	G484	33502	G2964	33471
AF545	46148	AF3589	42086	AF7892	46273	CAF1705	24874	G485	33323	G2967	33500
AF574	42057	AF3590	42725 ¹⁵⁵	AF7893	46105	CAF1706	24780	G486	33324	G2973	33500
AF584	42077		42725FR ³⁶⁰	AF7894	46193	CAF1707	24805	G489	33321	G2974	33491
AF599	46175	AF3591	42625	AF7895	46193	CAF1708	24752	G490	33328	G2975	33283
AF601	46013	AF3593	42972	AF7905	46318	CAF1709	24806	G491	33297	G2977	33470
AF602	46120	AF3594	46902	AF7906	46298	CAF1712	24774	G496	33293	G2978	33007
AF603	46019	AF3595	46834	AF7907	46245	CAF1713	24876	G497	33280	G2980	33474
AF604	46042	AF3598	46975	AF7908	46358	CAF1717	24866	G499	33330	G2982	33500
AF605	42079	AF3601	49187	AF7909	46104	CAF1720	24878	G501	33331	G2983	33562
AF606	42186	AF3895	42885	AF7910	46081	CAF1724	24874	G502	33329	G2984	33006
AF608	46163	AF3963	42838	AF7912	42177	CAF1726	24877	G504	33500	G2985	33556
AF611	46084	AF3981	42826	AF7913	46388	CAF1742	24812	G507	33500	G2987	33153
AF633	42143	AF3982	46938	AF7914	46215	CAF1743	24807	G508	33500	G2990	33203
AF634	42185	AF3983	49116	AF7916	46456	CAF1745	24884	G511	33274	G2991	33008
AF640	42349	AF3984	46914	AF7917	46472	CAF1746	24896	G513	33502	G4760	33093
AF641	42141	AF3989	46875	AF7918	46463	CAF1749	24864	G516	Plastic 33002	G6302	33500
AF644	46096	AF3991	42737	AF7919	46443	CAF1751	24900		Metal 33032	G6303	33294
AF661	42224	AF3992	42844	AF7920	46444	CAF1754	24865	G562	33487	G6304	33316
AF662	46090	AF3993	42834	AF7935	42472	CAF1755	24816	G572	33284	G6307	33297
AF663	46089	AF3994	49155	AF7936	42463	CAF1756	24808	G573	33267	G6310	33500
AF665	42218	AF4368	WA6019	AF7937	42486	CAF1758	24817	G578	33311	G6311	33500
AF697	42096	AF4368	42303	AF7938	42476	CAF1762	24872	G580	33484	G6317	33502
AF728	46048	AF5586	42303	AF7940	42368	CAF1764	24873	G645	33579	G6319	33298
AF735	42039	AF5848	42461	AF7941	42462	CAF1766	24883	G650	33590	G6320	33295
AF736	42103	AF5857	46465	AF7943	42462	CAF1770	24897	G720	33469	G6321	33289
AF753	46220	AF5858	42285	AF7944	46462	CAF1771	24894	G751	33066	G6324	33319
AF756	46056	AF5983	49214	AF7946	42384	CAF1795	24827	G752	33089	G6327	33500
AF773	46040	AF7033	46939	AF7948	42485	CAF1796	24765	G779	33083	G6328	33275
AF812	46037	AF7803	46953	AF7949	42749	CAF1702	24322	G791	33359	G6330	33282
AF824	46041	AF7804	46954	AF7953	42825	CAF1712	24774	G800	33097	G6332	33482
AF826	46046	AF7805	46955	AF7954	42891	CAF1717	24866	G803	33204	G6333	33291
AF836	42102	AF7808	46951	AF7957	42726	CAF1742	24813	G840	33079	G6335	33023
AF875	46138	AF7812	46956	AF7958	42181	CAF1757 - Particulate	24161	G848	33266	G6336	33295
AF895	46224	AF7815	42988	AF7959	42797	CAF1793	24480	G853	33098	G6337	33500
AF905	46179	AF7820	46343	AF7960	49074	CAF1794	24869	G855	33268	G6339	33292
AF917	46144	AF7821	46170	AF7961	42830	CAF1795	24827	G939	33500	G6340	33199
AF918	46140	AF7823	46044	AF7963	46667	CAF1796	24765	G977	33510	G6341	33489
AF925	46180	AF7824	46062	AF7964	46646	FD4609	33963	G991	33233	G6345	33265
AF928	46141	AF7826	46097	AF7965	42728	FF2D	24348	G1010	33243	G6346	33285
AF970	46047	AF7827	46058	AF7966	46499	FP570F	33395	G1033	33409	G6347	33500
AF971	46132	AF7828	46064	AF7967	42605	FP587F	33472 ⁴⁰⁰	G1036	33424	G1036	33477
AF974	46139	AF7831	46053	AF7968	42606	FP588F	33393	G1039	33667	G1039	33667
AF1032A	46134	AF7832	46083	AF7969	42607	FP589F	33152	G1055	33750	G1055	33750
AF1042	46128	AF7833	46057	AF7970	42475	FP888	33063	G1056	33929	G1056	33929
AF1043	46126	AF7834	46103	AF7971	42525	FP889F	33476	G1059	33591	G1059	33591
AF1046	46174	AF7835	46107	AF7972	42052	FP891	33467	G1060	33097	G1060	33097
AF1048	46171	AF7836	46108	AF7973	49907	FP901F	33149	G1062	33629	G1062	33629
AF1054	42172	AF7837	46082	AF7974	46674	FP941F	33128	G1063	33749	G1063	33749
AF1058	46023	AF7838	46021	AF7975	46699	G1	Plastic 33002	G1114	33595	G1114	33595
AF1061	46093	AF7839	46092	AF7976	46340		Metal 33032	G2900	33206	G2900	33206
AF1064	46227	AF7840	42402	AF7977	42023	G6	33271	G2901	33503	G2901	33503
AF1088	46173	AF7841	46017	AF7978	42306	G14	33031	G2902	33556	G2902	33556
AF1096	46153	AF7842	46026	AF7980	46823	G15	33045	G2903	33223	G2903	33223
AF1097	46323	AF7843	46028	AF7981	46677	G16	33046	G2904	33497	G2904	33497
AF1111	46159	AF7845	46213	AF7982	42740	G22	33050	G2906	33214	G2906	33214
AF1129	46088	AF7849	46327	AF7983	42727			G2908	33179	G2908	33179

MASTER INTERCHANGE

FOR REFERENCE PURPOSES ONLY-CHECK VEHICLE APPLICATION LISTING FOR CORRECT WIX FILTER Hsg(Housing) . . . WIX NUMBER is Replacement Element to be used in filter housing assembly.
Italicized Part Numbers May Not Be Available At Time Of Publication.
¹⁵⁵ Standard version ³⁶⁰ Flame Retardant Version ⁴⁰⁰ With standard drain



WARNER

MASTER INTERCHANGE

MASTER INTERCHANGE

MFG'S NUMBER	WIX NUMBER	MFG'S NUMBER	WIX NUMBER	MFG'S NUMBER	WIX NUMBER	MFG'S NUMBER	WIX NUMBER	MFG'S NUMBER	WIX NUMBER	MFG'S NUMBER	WIX NUMBER
WARNER (Cont'd)		WARNER (Cont'd)		WARNER (Cont'd)		WARNER (Cont'd)		WARNER (Cont'd)		WARNER (Cont'd)	
G6370	33500	L3973F	33140	P906	51177	PH7016	51359	WAF308	46009	WAF836	42102
G6371	33622	L3988F	WF10489	P929	51711	PH7017	51215	WAF311	42899	WAF875	46138
G6373	33455	L3995F	33934	P935	51325	PH7018	57013	WAF315	42621	WAF893	46087
G6375	33500	L4595F	33817 ¹⁸⁴	P960	51203	PH7022	51225	WAF316	46059	WAF895	46224
G6376	33500	L4596F	33818 ¹⁸⁴	P963	57009	PH7024	51214	WAF317	46022	WAF905	46179
G6377	33272	L4604F	33899	P966	57204	PH7025	57936	WAF321	42200	WAF917	46144
G6378	33300	L4606F	33600	P1072	51630	PH7028	51358	WAF328	46235	WAF918	46140
G6379	33568	L4609F	33963	P2129	57090	WAF4	42020	WAF329	42101	WAF925	46180
G6380	33500	L4615F	33615	P2224	57033	WAF5HD	42050	WAF331	42097	WAF928	46141
G6381	33099	L5021F	33349	P2470	51184	WAF10	42070	WAF332	42099	WAF970	46047
G6382	33500	L5788F	33818 ¹⁸⁴	P2902	57170	WAF13	42051	WAF341	42153	WAF971	46132
G6384	33310	L6806F	33255	P2923	51227	WAF14	42041	WAF342	46070	WAF974	46139
G6385	33308	L8684F	33537	P3040	57083	WAF19	42080	WAF348	42098	WAF1031	42133
G6386	33555	L9800F	33585XE	P3244	57082	WAF30	42092	WAF350	42193	WAF1032A	46134
G6387	33022	LAF1520	46678	P3968	57328	WAF31	42091	WAF351	46244	WAF1042	46128
G6389	33301	LAF1617	46417	P3986	57186	WAF32	42081	WAF355	46221	WAF1043	46126
G6393	33316	LAF1646	42731 ¹³⁷	P4456	57079	WAF40	42053	WAF357	46114	WAF1046	46174
G6396	33500	LAF1675	46484	P7000	24931	WAF50A	42116	WAF358	46146	WAF1048	46171
G6397	33500	LAF1680	46648	P7001	24931	WAF51	42064	WAF359	42333	WAF1054	42172
G6398	33565	LAF1869	46807	P7002	24933	WAF52	42067	WAF360	46147	WAF1058	46023
G6399	33502	LAF1921	46338	P7003	24934	WAF70	42370	WAF361	42332	WAF1061	46093
G6400	33453	LAF5980	42846 ¹⁵⁵	P7004	24935 ⁴⁰	WAF74A	42113	WAF363	46203	WAF1064	46227
G6511	33559		49946 ¹⁵⁵	P7005	24935 ⁴⁰ or	WAF91	42071	WAF366	46149	WAF1088	46173
G6514	33346	LAF5980	49946FR ³⁶⁰		24936 ⁴⁰	WAF92	42906	WAF368	42159	WAF1096	46153
G6519	33193	LAF6122	49090	P7006	24937	WAF96	42082	WAF370	46183	WAF1097	46323
G6526	33561	LAF9096	46728	P7007	24938	WAF97	42073	WAF371	46229	WAF1111	46159
G6527	33567	LFF15	24027	P7008	24939	WAF101	42110	WAF372	46242	WAF1129	46088
G6530	WF10019	LFF1006	33136	P7009	24940	WAF102	42112	WAF376	46284	WAF1135	46246
G6531	WF10018	LFF1537	33837	P7011	24941	WAF104	42904	WAF377	42194	WAF1236	46316
G6532	33347	LFF3252	24723 ²⁷¹	P7012	24942 ⁴⁰ or	WAF109	46165	WAF378	42228	WAF1279	46035
G6535	33502		33733 ¹⁴⁶		24943 ⁴⁰	WAF111	42160	WAF382	42416	WAF1300	46440
G6536	33500	LFF3581	33402	P7013	24944	WAF112	46290	WAF383	46113	WAF1301	46441
G6537	33500	LFF5824B	33217	P7021	24949	WAF113A	42147	WAF385	42229	WAF1518	42488 ¹⁵⁵
G6538	33461	LFF6012	33960XE	P7026	24950 ⁴⁰ or	WAF115	42093	WAF386	46240		42488FR ³⁶⁰
G6539	33572	LFF6338	33379		24951 ⁴⁰	WAF116	46230	WAF389	46050	WAF1606	46002
G6540	33569	LFF8736	33960	P7027	24950 ⁴⁰ or	WAF118	42909	WAF390	42106	WAF1612	46349
G6542	33563	LFF8736B	33960		24951 ⁴⁰	WAF120	42087	WAF394	42466	WAF1613	46339
G6543	33554	LFP780	51607	P8153	51226	WAF121	42155	WAF399	46217	WAF1615	46418
G6547	33551	LFP784	51742	P8170	51223	WAF126	42152	WAF401	46152	WAF1618	46390
G6548	33596	LFP811F	33811	P8445	51213	WAF127	42043	WAF402	46127	WAF1622	46144
G6549	33309	LFP880	51797	P850	51050	WAF129	46020	WAF404	46150	WAF1623	42827
G6552	33553	LFP943F	33124	PH7	51258	WAF130	42158	WAF408	46206	WAF1624	42013
G6553	33570	LFP944F	33123	PH8A	51515	WAF131	42911	WAF409	42049	WAF1643	46416
G6563	33575	LFP2286	51734	PH24	51258	WAF132	42083	WAF411	46202	WAF1658	46253
G6567	33581	LFP2999	57202	PH44	51042	WAF133	42061	WAF412	46384	WAF1679	42341
G6570	33229	LFP7517	57356	PH47	51040	WAF135	42908	WAF415	46186	WAF1682	42572
G6571	33578	LP132	51133	PH51A	51036	WAF137	42131	WAF417	46189	WAF1688	42524
G6574	33550	LP798	WL7039	PH59	51522	WAF141	46016	WAF432	46184	WAF1695	42484
G6575	33580	LP2016	57311 ²¹⁹	PH226	51320	WAF142	46007	WAF522	46182	WAF1696	42793
G6578	33603		57312 ²¹⁷	PH299	51773	WAF146	42011	WAF524	46256	WAF1744	46253
G6579	33521	LP2016	WL10111 ²¹⁸	PH400	51516	WAF148	42055	WAF526	46225	WAF1754	46804
G6580	33228	P2	51004	PH454	57099	WAF149	42056	WAF530	46329	WAF1890	49890
G6582	33826	P3	51010	PH787	51839	WAF168	42111	WAF532	46055	WAF2014	42729
G6584	33598	P4	51006	PH820	51372	WAF178	42088	WAF538	42464	WAF2340	46887
G6585	33631	P7FF	51071	PH832	51794	WAF184	42054	WAF539	46015	WAF2441	42164
G6586	33538	P9	51271	PH915	51285	WAF185	42062	WAF540	46181	WAF2442	42823
G6588	33276	P52	51302	PH920	51368	WAF186	42063	WAF543	42705	WAF2548	42190
G6590	33526	P70	51100	PH1218	51060	WAF202	42084	WAF545	46148	WAF2771	46924
G6591	33597	P72	51099	PH2005	51315	WAF212	42095	WAF574	42057	WAF2780	49145
G6593	33595	P76	51076	PH2008	51228	WAF222	42122	WAF584	42077	WAF2782	49136
G6595	33236	P114	51279	PH2702	51378	WAF230	46208	WAF599	46175	WAF2785	49114
G6596	33731	P119	51154	PH2801	51626	WAF232	46216	WAF601	46013	WAF2786	49053
G6597	33183	P122	51121	PH2808	51064	WAF233	46277	WAF602	46120	WAF2807	46936
G6598	33235	P131	51123	PH2809	51381	WAF234	46158	WAF603	46019	WAF2844	46935
G6599	33618	P138	51156	PH2811	51324	WAF235	46279	WAF604	46042	WAF2883	49883
G6626	33957	P141	51143	PH2814	51335	WAF241	46156	WAF605	42079	WAF2884	46935
G6628	33100	P166	51129	PH2815	51191	WAF243	42345	WAF606	42186	WAF2893	49893
G6630	33619	P178	51310	PH2816	51374	WAF247	42174	WAF608	46163	WAF2944	42864
G6633	WF8258	P765	51300	PH2817	51392	WAF248	46291	WAF611	46084	WAF2956	49117
G6634	33410	P771	51193	PH2819	51283	WAF252	46264	WAF633	42143	WAF2962	49115
G6636	33150	P771A	51183	PH2827	51361	WAF253	46265	WAF634	42185	WAF2975	42736
G6640	33980	P819	51328	PH2835	51348	WAF254	46135	WAF640	42349	WAF3054	49064
G6642	WF10020	P820	51313	PH2840	51394	WAF260	46014	WAF641	42141	WAF3076	49066
G6647	33705	P821	51327	PH2843	51094	WAF261	42912	WAF644	46096	WAF3077	49997
G6831	33129	P824A	51398	PH2852	51182	WAF277	46295	WAF661	42224	WAF3083	49634
G6847	33623	P825	51385	PH2855	51287	WAF288	46122	WAF662	46090	WAF3095	49429
G6867	33481	P828	51732	PH2856A	51381	WAF289	46190	WAF663	46089	WAF3096	49498
G6872	33946	P829	51289	PH2863B	51523	WAF293	46116	WAF665	42218	WAF3099	49459
G6896	33689	P833	51185	PH2867	51356	WAF294	46198	WAF697	42096	WAF3106	49265
G6897	33889	P834	51160	PH2869	51334	WAF295	46025	WAF728	46048	WAF3138	49727
G8154	33643	P837	57021	PH2874	51340	WAF296	42170	WAF735	42039	WAF3145	49730
G8836	33737	P838	57211	PH2876	51365	WAF297	46111	WAF736	42103	WAF3148	49244
HP1	51515R	P841	51144	PH2892	51224	WAF298	46025	WAF753	46220	WAF3173	49551
L60F	33167	P843	51145	PH2903	51334	WAF299	42170	WAF756	46056	WAF3174	WA10254
L290F	33166 ⁵⁰⁵	P844	51230	PH2904	51311	WAF302	42136	WAF773	46040	WAF3176	WA10039
	WF8018	P845	51246	PH2905	51231	WAF303	42151	WAF785	46036	WAF3178	49830
L1261F	33585XE	P846	51212	PH7010	51334	WAF305	42044	WAF812	46037	WAF3185	WA10400
L3546F	33976 ²³⁷	P847	51187	PH7014	51348	WAF306	42036	WAF824	46041	WAF3201	WA10650
L3580F	33817 ¹⁸⁴	P856	57210	PH7015	51358	WAF307	42349	WAF826	46046	WAF3202	WA10646

FOR REFERENCE PURPOSES ONLY-CHECK VEHICLE APPLICATION LISTING FOR CORRECT WIX FILTER Hsg(Housing) . . . WIX NUMBER is Replacement Element to be used in filter housing assembly.

Italicized Part Numbers May Not Be Available At Time Of Publication.



MASTER INTERCHANGE

WARNER

MASTER INTERCHANGE

MFG'S NUMBER	WIX NUMBER	MFG'S NUMBER	WIX NUMBER	MFG'S NUMBER	WIX NUMBER	MFG'S NUMBER	WIX NUMBER	MFG'S NUMBER	WIX NUMBER	MFG'S NUMBER	WIX NUMBER																								
WARNER (Cont'd)			WARNER (Cont'd)			WARNER (Cont'd)			WARNER (Cont'd)			WARNER (Cont'd)																							
WAF3210	WA10419	WAF4017	49223	WAF7828	46064	WAF7964	46646	WCAF1774	24901	WHP1	51622	WAF3212	WA10718	WAF4019	49086	WAF7831	46053	WAF7965	42728	WCAF1779	24869	WLAF388	46200												
WAF3216	46831	WAF4020	49157	WAF7832	46083	WAF7966	46499	WCAF1780	24904	WLAF1520	46678	WAF3217	49888	WAF4021	49191	WAF7833	46057	WAF7967	42605	WCAF1781	24815	WLAF1617	46417	WAF3218	49229	WAF4022	49175	WAF7834	46103	WAF7968	42606	WCAF1782	24893	WLAF1646	42731 ¹³⁷
WAF3226	WA10771	WAF4023	49225	WAF7835	46107	WAF7969	42607	WCAF1783	24895	WLAF1675	46484	WAF3227	WA10415	WAF4025	49018	WAF7836	46108	WAF7970	42475	WCAF1786	WP9162	WLAF1680	46648	WAF3245	46832	WAF4026	49933	WAF7837	46082	WAF7971	42525	WCAF1788	WP6872	WLAF1869	46807
WAF3587	42156	WAF4027	42188	WAF7838	46021	WAF7972	42052	WCAF1789	24758	WLAF1921	46338	WAF3588	42329	WAF4028	49123	WAF7839	46092	WAF7973	49907	WCAF1790	49360	WLAF2886	49886	WAF3589	42086	WAF4029	49000	WAF7840	42402	WAF7974	46674	WCAF1791	24518	WLAF2947	49184
WAF3590	42725 ¹⁵⁵	WAF4030	49057	WAF7841	46017	WAF7975	46699	WCAF1792	24857	WLAF2959	49154	WAF3591	42625	WAF4031	49010	WAF7842	46026	WAF7976	46340	WCAF1795	24827	WLAF3141	49314	WAF3592	49120	WAF4032	49121	WAF7843	46028	WAF7977	42023	WCAF1796	24765	WLAF3231	WA10695
WAF3593	42972	WAF4033	49070	WAF7844	46213	WAF7978	42306	WCAF1797	24882	WLAF3953	42105	WAF3594	46902	WAF4034	49023	WAF7845	46213	WAF7979	42306	WCAF1797	24882	WLAF5028	49876	WAF3595	46902	WAF4035	49059	WAF7849	46327	WAF7980	46823	WCAF1800	24489	WLAF5268	WA10437
WAF3595	46834	WAF4037	49900	WAF7854	46428	WAF7981	46677	WCAF1801	24881	WLAF5980	42846 ²⁵⁸	WAF3596	46875	WAF4038	49362	WAF7855	WA6176	WAF7982	42740	WCAF1802P	24907	WLAF6122	49090	WAF3598	49187	WAF4042	49102	WAF7857	46095	WAF7983	42727	WCAF1803P	24823	WLAF6902	49902 ¹⁵⁵
WAF3601	49187	WAF4044	49040	WAF7858	46098	WAF7984	42389	WCAF1804	24854	WLAF6927	49902FR ³⁶⁰	WAF3604	49825	WAF4044	49040	WAF7859	46288	WAF7985	42412	WCAF1805	24909	WLAF6930FR ³⁶⁰	49902FR ³⁶⁰	WAF3605	49043	WAF4045	49460	WAF7862	46080	WAF7986	42213	WCAF1807	24687	WLAF6930FR ³⁶⁰	49902FR ³⁶⁰
WAF3617	49468	WAF4046	49041	WAF7862	46080	WAF7987	46799	WCAF1807P	24687	WLAF6930FR ³⁶⁰	49902FR ³⁶⁰	WAF3619	WA10072	WAF4046	49522	WAF7863	46117	WAF7988	42369	WCAF1808	24875	WLAF6930FR ³⁶⁰	49902FR ³⁶⁰	WAF3621	WA10268	WAF4048	49926	WAF7865	46306	WAF7989	46798	WCAF1809	24475	WLAF6930FR ³⁶⁰	49902FR ³⁶⁰
WAF3621	WA10268	WAF4049	49873	WAF7866	46331	WAF7990	42564	WCAF1812	24814	WLAF6930FR ³⁶⁰	49902FR ³⁶⁰	WAF3622	WA10548	WAF4051	49200	WAF7867	46109	WAF7991	46322	WCAF1813	24683	WLAF6930FR ³⁶⁰	49902FR ³⁶⁰	WAF3629	WA10360	WAF4052	49100	WAF7868	46110	WAF7992	46493	WCAF1814	24517	WLAF6930FR ³⁶⁰	49902FR ³⁶⁰
WAF3895	42885	WAF4054	49600	WAF7869	46031	WAF7993	42620	WCAF1815	24479	WLAF6930FR ³⁶⁰	49902FR ³⁶⁰	WAF3896	49020	WAF4055	49460	WAF7870	46207	WAF7994	46573	WCAF1816	24483	WLAF6930FR ³⁶⁰	49902FR ³⁶⁰	WAF3897	49843	WAF4056	49432	WAF7871	46052	WAF7995	42822	WCAF1818	24689	WLAF6930FR ³⁶⁰	49902FR ³⁶⁰
WAF3898	49846	WAF4058	49800	WAF7872	46302	WAF7997	46802	WCAF1819	24483	WLAF6930FR ³⁶⁰	49902FR ³⁶⁰	WAF3899	49005	WAF4059	49050	WAF7873	46301	WAF7998	46802	WCAF1820	24483	WLAF6930FR ³⁶⁰	49902FR ³⁶⁰	WAF3904	42843	WAF4064	49006	WAF7874	46289	WAF7999	42551	WCAF1821	24682	WLAF6930FR ³⁶⁰	49902FR ³⁶⁰
WAF3905	42799	WAF4066	49350	WAF7875	46398	WAF8191	42168	WCAF1822	24908	WLAF6930FR ³⁶⁰	49902FR ³⁶⁰	WAF3906	42800	WAF4067	49230	WAF7876	46308	WAF8240	46038	WCAF1825	24484	WLAF6930FR ³⁶⁰	49902FR ³⁶⁰	WAF3908	49545	WAF4067	49230	WAF7877	42897	WAF8248	42015	WCAF1825	24484	WLAF6930FR ³⁶⁰	49902FR ³⁶⁰
WAF3910	49461	WAF4067	49230	WAF7877	42897	WAF8248	42015	WCAF1826	24486	WLAF6930FR ³⁶⁰	49902FR ³⁶⁰	WAF3911	49351	WAF4068	49350	WAF7878	46272	WAF8267	46383	WCAF1826	24486	WLAF6930FR ³⁶⁰	49902FR ³⁶⁰	WAF3914	49351	WAF4069	49350	WAF7879	46272	WAF8269	46383	WCAF1826	24486	WLAF6930FR ³⁶⁰	49902FR ³⁶⁰
WAF3917	49555	WAF4070	49350	WAF7880	46303	WAF8269	46383	WCAF1830	24685	WLAF6930FR ³⁶⁰	49902FR ³⁶⁰	WAF3918	49555	WAF4071	49350	WAF7881	42016	WAF8309	42261	WCAF1832	24902	WLAF6930FR ³⁶⁰	49902FR ³⁶⁰	WAF3919	49555	WAF4072	49350	WAF7882	46416	WAF8382	42366	WCAF1832	24902	WLAF6930FR ³⁶⁰	49902FR ³⁶⁰
WAF3933	42859	WAF4073	49350	WAF7882	46416	WAF8382	42366	WCAF1834	24826	WLAF6930FR ³⁶⁰	49902FR ³⁶⁰	WAF3935	49056	WAF4074	49350	WAF7883	42214	WAF8492	42446	WCAF1834	24826	WLAF6930FR ³⁶⁰	49902FR ³⁶⁰	WAF3936	49056	WAF4075	49350	WAF7884	42295	WAF9010	46673	WCAF1839	24482	WLAF6930FR ³⁶⁰	49902FR ³⁶⁰
WAF3936	49122	WAF4076	49350	WAF7885	42214	WAF9010	46673	WCAF1839	24482	WLAF6930FR ³⁶⁰	49902FR ³⁶⁰	WAF3937	49242	WAF4077	49350	WAF7886	46416	WAF9098	42188	WCAF1844	49466	WLAF6930FR ³⁶⁰	49902FR ³⁶⁰	WAF3938	49310	WAF4078	49350	WAF7887	42365	WAF9546	46653	WCAF1845	24313	WLAF6930FR ³⁶⁰	49902FR ³⁶⁰
WAF3938	49310	WAF4079	49350	WAF7888	42295	WAF9546	46653	WCAF1845	24313	WLAF6930FR ³⁶⁰	49902FR ³⁶⁰	WAF3939	49290	WAF4080	49350	WAF7889	42365	WAF9911	WA10036	WCAF1846	49377	WLAF6930FR ³⁶⁰	49902FR ³⁶⁰	WAF3940	49290	WAF4081	49350	WAF7890	42365	WAF9911	WA10036	WCAF1846	49377	WLAF6930FR ³⁶⁰	49902FR ³⁶⁰
WAF3954	46889	WAF4082	49350	WAF7890	42365	WAF9911	WA10036	WCAF1846	49377	WLAF6930FR ³⁶⁰	49902FR ³⁶⁰	WAF3955	46814	WAF4083	49350	WAF7891	46395	WAF1700	24771	WCAF1849	49352	WLAF6930FR ³⁶⁰	49902FR ³⁶⁰	WAF3956	42750	WAF4084	49350	WAF7892	46273	WAF1702	24322	WCAF1851	24524	WLAF6930FR ³⁶⁰	49902FR ³⁶⁰
WAF3957	49051	WAF4085	49350	WAF7892	46273	WAF1700	24771	WCAF1851	24524	WLAF6930FR ³⁶⁰	49902FR ³⁶⁰	WAF3958	46873	WAF4086	49350	WAF7893	46105	WAF1703	24773	WCAF1855	24753	WLAF6930FR ³⁶⁰	49902FR ³⁶⁰	WAF3959	46888	WAF4087	49350	WAF7894	46193	WAF1704	24811	WCAF1862	49363	WLAF6930FR ³⁶⁰	49902FR ³⁶⁰
WAF3961	46835	WAF4088	49350	WAF7893	46105	WAF1703	24773	WCAF1862	49363	WLAF6930FR ³⁶⁰	49902FR ³⁶⁰	WAF3962	42829	WAF4089	49350	WAF7894	46193	WAF1705	24874	WCAF1866	49357	WLAF6930FR ³⁶⁰	49902FR ³⁶⁰	WAF3963	42838	WAF4090	49350	WAF7895	46318	WAF1706	24780	WCAF1869	24030	WLAF6930FR ³⁶⁰	49902FR ³⁶⁰
WAF3965	42839	WAF4091	49350	WAF7895	46318	WAF1705	24874	WCAF1869	24030	WLAF6930FR ³⁶⁰	49902FR ³⁶⁰	WAF3966	46915	WAF4092	49350	WAF7905	46318	WAF1706	24780	WCAF1870	24200	WLAF6930FR ³⁶⁰	49902FR ³⁶⁰	WAF3967	46915	WAF4093	49350	WAF7906	46298	WAF1707	24805	WCAF1876	24600	WLAF6930FR ³⁶⁰	49902FR ³⁶⁰
WAF3974	42612	WAF4094	49350	WAF7905	46318	WAF1706	24780	WCAF1876	24600	WLAF6930FR ³⁶⁰	49902FR ³⁶⁰	WAF3975	42831	WAF4095	49350	WAF7906	46298	WAF1707	24805	WCAF1878	24046	WLAF6930FR ³⁶⁰	49902FR ³⁶⁰	WAF3976	46913	WAF4096	49350	WAF7907	46245	WAF1708	24752	WCAF1878	24046	WLAF6930FR ³⁶⁰	49902FR ³⁶⁰
WAF3976	46913	WAF4097	49350	WAF7906	46298	WAF1707	24805	WCAF1878	24046	WLAF6930FR ³⁶⁰	49902FR ³⁶⁰	WAF3977	42752	WAF4098	49350	WAF7907	46245	WAF1708	24752	WCAF1879	24014	WLAF6930FR ³⁶⁰	49902FR ³⁶⁰	WAF3978	42261	WAF4099	49350	WAF7908	46358	WAF1710	24784	WCAF1885	24068	WLAF6930FR ³⁶⁰	49902FR ³⁶⁰
WAF3978	42261	WAF4100	49350	WAF7907	46245	WAF1708	24752	WCAF1879	24014	WLAF6930FR ³⁶⁰	49902FR ³⁶⁰	WAF3979	42261	WAF4101	49350	WAF7908	46358	WAF1710	24784	WCAF1885	24068	WLAF6930FR ³⁶⁰	49902FR ³⁶⁰	WAF3980	46938	WAF4102	49350	WAF7909	46104	WAF1711	24767	WCAF1886	49093	WLAF6930FR ³⁶⁰	49902FR ³⁶⁰
WAF3981	42826	WAF4103	49350	WAF7908	46358	WAF1710	24784	WCAF1886	49093	WLAF6930FR ³⁶⁰	49902FR ³⁶⁰	WAF3982	46938	WAF4104	49350	WAF7909	46104	WAF1711	24767	WCAF1896	24053	WLAF6930FR ³⁶⁰	49902FR ³⁶⁰	WAF3983	49116	WAF4105	49350	WAF7910	46081	WAF1712	24774	WCAF1896	24053	WLAF6930FR ³⁶⁰	49902FR ³⁶⁰
WAF3984	46914	WAF4106	49350	WAF7910	46081	WAF1711	24767	WCAF1896	24053	WLAF6930FR ³⁶⁰	49902FR ³⁶⁰	WAF3985	49116	WAF4107	49350	WAF7911	46195	WAF1712	24774	WCAF1900	24419	WLAF6930FR ³⁶⁰	49902FR ³⁶⁰	WAF3986	46914	WAF4108	49350	WAF7912	42177	WAF1713	24876	WCAF1900	24419	WLAF6930FR ³⁶⁰	49902FR ³⁶⁰
WAF3988	46875	WAF4109	49350	WAF7911	46195	WAF1712	24774	WCAF1900	24419																										



WEB

MASTER INTERCHANGE

MASTER INTERCHANGE

MFG'S NUMBER	WIX NUMBER	MFG'S NUMBER	WIX NUMBER	MFG'S NUMBER	WIX NUMBER	MFG'S NUMBER	WIX NUMBER	MFG'S NUMBER	WIX NUMBER	MFG'S NUMBER	WIX NUMBER
WARNER (Cont'd)		WARNER (Cont'd)		WAUKESHA (Cont'd)		WAUKESHA (Cont'd)		WAUKESHA (Cont'd)		WEB (Cont'd)	
WP964	57303	WPH832	51794	50066	57208	162289A	33117	1012405	57375	W7328	51311
WP966	57204	WPH915	51285	50222	51021	162518	33511	1197232	51644	WA133	42061
WP967	57047	WPH920	51368	60368	51006	162615	33512	4077001	51515	WA136	42095
WP968	AWD 57173	WPH1218	51060	60368A	51006	162709	51452	16760203	51657	WA148	42055
WP969	57327	WPH2005	51315	60369	51021	162709A	51452	A117980B	51080	WA160	42020
WP972	57061	WPH2005HP	51516	60385	51006	163631	42125	A154451A	51021	WA184	42054
WP973	57198	WPH2008	51228	60389	51021	163641	42125	BMSA5435	57208	WA189	42083
WP975	57077	WPH2009	51228	70255	57511	163972A	46650	BMSA12800	51503	WA192	42088
WP976	57090	WPH2702	51378	070255	57511	163972B	46650	BMSA16367	57375	WA303	42067
WP978	57512	WPH2801	51626	72055	57511	164425	42490	BMSA18867	51700	WA305	42044
WP979	57041	WPH2808	51064	072055	57511	164830	51452	BMSA18967	51700	WA324A	42116
WP980	57064	WPH2809	51381	73759B	57375	167083A	51066	DDED8	33512	WA325	42099
WP981	57674	WPH2811	51324	100885B	33182	167084A	33512	P357433	33370	WA326	42098
WP983	57560	WPH2814	51335	101141A	51105	167103	42760	P357440	51452	WA327	42113
WP986	57279	WPH2815	51191	101240A	57375	167104	42760	U17R4V	51021	WA340A	42101
WP987	57189	WPH2816	51374	101240B	57375	0167104	42760	UBMSA5553	57511	WA351	42073
WP988	57070	WPH2817	51392	101240C	57375	167333	51842	UDF314735	57511	WA352	46165
WP989	WL10164	WPH2819	51283	101240E	57375	167602	51657	UFR7631	51100	WA353	42906
WP990	57526	WPH2827	51361	101605	57375	168444	51515	UP33523	33182	WA381	42057
WP995	57282	WPH2835	51348	101606	57375	168530	46656	UP203592	51080	WA2709	46165
WP996	57260	WPH2840	51394	101606A	57375	168530A	46658	USA71172	33182	WA2719	46024
WP997	WL10059	WPH2843	51094	101613	51700	168660	51644	W431002	51168	WA2740	42349
WP998	57462	WPH2852	51182	101679	Hvy. Duty 51751 or Ext. Life 51753	168660B	51644	WAUSAU IRON			
WP1014	WL10060	WPH2855	51287	101687	51071	169180	46656	201415	42919	WA3300	42077
WP1015	WL10021	WPH2856A	51381	101710	51700	169180A	46658	WAYNE			
WP1017	WL10024	WPH2863B	51523	101711	51006	169180B	46656	42021	51664	WA3424	42140
WP1035	WL7522	WPH2865	51390	101712	51006	169180C	46658	42820	51663	WA3425	42141
WP1051	WL10283	WPH2869	51334	101713	51021	169180D	49183	42863BS	51006	WA3490	42912
WP1070	WL10342	WPH2874	51340	101731	51503	169180E	49183	43465	42126	WA3492	42096
WP1072	51630	WPH2876	51356	101737	51503	172607	51874	43852	42504	WA3501	46255
WP2129	57090	WPH2892	51224	101737A	51503	172607A	51874	44791	51453	WA3523	42103
WP2224	57033	WPH2903	51334	101774A	51700	176348	42222	46534	42006	WA3537	42039
WP2470	51184	WPH2904	51311	102111	51503	176554	51050	47180	42144	WA3549	46220
WP2902	57170	WPH2905	51231	106687A	51080	177006	42222	101711	51006	WA3559	46120
WP2923	51227	WPH2992	57241	111346	51773	177429	33370	103522	51251	WA3566	46007
WP3040	57083	WPH7010	51334	117370	33117	178668	42237	160435	51062	WA3588	46040
WP3244	57082	WPH7014	51348	117370A	33117	178669	42124	211670	42975	WA3597	46013
WP3968	57328	WPH7015	51358	117847	51700	194783	51767	214178	42222	WA3621	46016
WP3969	57062	WPH7016	51359	117849	51700	199269	51050	603481	42003	WA3660	42133
WP3972	51160	WPH7018	57013	117849A	51700	199395	51792	603962	42222	WA3681	46046
WP3986	Volvo 57186	WPH7022	51225	117889	33113	199982	51458	604334	42276	WA3717	46132
	Volkswagen 57187	WPH7024	51214	117900	33113	203592	51080	604334	42276	WA3814	46084
		WPH7025	57936	117980	51080	207965	42518	604334	42276	WA3901	46077
		WPH7028	51358	117980	51080	208203	51374	605264	42276	WA3902	46180
		WARNER SWASEY		117980	51080	208203A	51764	606247	51430	WA3903	46138
		251429	42237	0117980	51080	208226	42125	608455	42050	WA3915	46140
		76026336	Plastic 33003	118954	42957	208227	42522	6049133	42275	WA3916	46139
			Metal 33033	119256	57375	208227A	42321	7455579	46144	WA3924	46179
				119390	51700	208300	42122	510011016	57231	WA4303	42136
				119390A	51700	208316	42050	WEB			
				119763	51657	214275	49706	W2	51372	WA4309	46116
				119764	51657	214275A	49706	W5	51060	WA4325	46042
				120669	33110	270661	42760	W8A	51515	WA4381	46149
				120699	33110	305426	42208 ⁴⁹⁵	W13	51060	WA4830	46146
				120733	51006	305427	42208 ⁴⁷⁹	W16	51085	WA4939	42333
				120870	51100	306013	42126	W17	51307	WA4940	46183
				122699	33110	350123B	42124	W25	51258	WA4958	46089
				130055	57208	350433	33358	W30	51069	WA5056	46134
				0130055	57511	350436	42924	W43	51068	WA5057	46128
				151124	33117	350437	42119 ⁵⁵	W373	51794	WA5058	46126
				151134	33062	357433	33370	W966B	51374	WA5466	46273
				151137	33062	357440	51452	W2825	51034	WA6305	42218
				152001	51100	489604	WS10108	W2849A	51347	WA6309	46059
				152534	33010	489605	WS10109	W2865A	51390	WA6362	46264
				0153190	51006	490078	WS10110	W2870A	51342	WA6366	46174
				153238	51645	492646	42125	W2951	51394	WA6395	46244
				153290	51645	492842	46650	W3387A	51040	WA6479	46153
				153297	51657	492878	42066	W3429	51045	WA6541	46156
				153297A	51657	0492878	42066	W3506	51042	WA6545	46240
				153297G	51657	492952	42222	W3531	51392	WA6555	46093
				154076	51006	492952	42222	W3533	51036	WA6558	46148
				154440	51021	0492952	42222	W3559	51452	WA6619	46190
				154451A	33010	493009	51842	W3569	51452	WA6625	46159
				0154451A	51021	493016	42522	W3593A	51334	WA6626	46088
				155234	33010	493017	42518	W3600	51516	WA6690	46162
				155235	33010	493017	42518	W3614	51348	WA6807	46064
				155702	33117	553643	51021	W3614	51348	WA6828	46097
				158324	51503	861909	51004	W3651	51521	WA6850	46027
				159012A	42222	892161	51904	W3675	51522	WA7017	46246
				159076	51503	892168	33109	W3682	51361	WA7142	46057
				159337	33165	950964	51021	W3766	51742	WA7174	46026
				159897	33182	951475	51021	W3816	51374	WA7344	46028
				161138	42221	951745	51021	W3950	51381	WA7351	46017
				161445	33102	951746	33104	W3976	51607	WA7365	46051
				161446	33102	952218	51021	W3980	51036	WA7369	46110
				161801	42490	957577	51092	W3985	51626	WA7414	46080
				161899	51645	960294	51080	W4386	57145	WA7421	46117
						960532	33106	W4967	51394	WA7426	46098
						960533	33106	W6607	51365	WA7432	46425
								W7317	51356		

FOR REFERENCE PURPOSES ONLY-CHECK VEHICLE APPLICATION LISTING FOR CORRECT WIX FILTER Hsg(Housing) . . . WIX NUMBER is Replacement Element to be used in filter housing assembly.
Italicized Part Numbers May Not Be Available At Time Of Publication.
⁴⁹Not a direct interchange -refer to application listing ⁴⁹⁵Standard version ⁴⁹⁹NanoPro Version



MASTER INTERCHANGE

WESTERN AUTO

MASTER INTERCHANGE

MFG'S NUMBER	WIX NUMBER	MFG'S NUMBER	WIX NUMBER	MFG'S NUMBER	WIX NUMBER	MFG'S NUMBER	WIX NUMBER	MFG'S NUMBER	WIX NUMBER	MFG'S NUMBER	WIX NUMBER
WEB (Cont'd)		WESFIL		WESTERN AUTO (Cont'd)		WESTERN AUTO (Cont'd)		WESTERN AUTO (Cont'd)		WESTERN AUTO (Cont'd)	
WA7440	46213	WA5013	WA9550	5254347	46016	7452410	46227	7454564	42036	7455769	42141
WA7597	46302	WA5109	49023	5254354	42904	7452428	46171	7454572	46048	7455777	42136
WA7598	46301	WA5219	49340	5254370	46024	7453582	51378	7454580	46165	7455785	46133
WA7626	46109	WA5264	49421	5254388	46022	7453590	42186	7454606	46013	7455793	42912
WA7730	46289	WACF0115	WP2044	5254396	46146	7453616	42131	7454630	46046	7455801	42170
WA7737	46339	WESTCOASTER		5254412	46007	7453624	46158	7454648	46133	7455819	42349
WA7738	46349	A41020	51100	5254420	46070	7453632	46264	7454663	46132	7455827	46013
WA7764	46388	WESTERBEKE		5254438	46202	7453640	46174	7454671	42093	7455835	46120
WA7774	46416	11268	51305	5254487	42170	7453657	46171	7454689	42057	7455843	46016
WA8004	46418	11614	Hsg 33113	5254545	46111	7453665	46023	7454713	46007	7455850	46048
WA8040	46358	14776	33166 ⁵⁰⁵	5254610	Fiat 46034	7453681	46156	7454721	46037	7455868	46132
WA8243	46253	WESTERN		5254644	WF8018	7453699	46277	7454739	42116	7455884	46042
WG3	Plastic 33003	16655	51452	5254677	42133	7453707	46229	7454762	46047	7455892	42020
	Metal 33033	19397	33196	5254685	46025	7453715	46148	7454820	42906	7455900	46159
WG3359	33053	21235	51342	5254735	46024	7453723	46149	7454838	46024	7455918	46147
WG3727	33481	30220	51064	5254750	42153	7453749	42333	7454846	42349	7455926	46084
WG3802A	33097	30233	51381	5254768	42349	7453756	46203	7454853	42909	7455934	46128
WG4164	33011	35595	51394	5254776	42912	7453772	46186	7454861	42324	7455942	46134
WG4715	33275	36918	51334	5254784	42906	7453780	46329	7454879	46284	7455959	46088
WEBASTO		40154	51725	5254800	42160	7453798	46244	7454887	46025	7455967	46126
50900001	33107	040154	51725	5254826	42324	7453806	51068	7454895	42133	7455975	46015
WEBASTO - SPHEROS		JHW40154	51725	5254834	46090	7453822	51742	7454911	42200	7455982	46015
64878A	33112	WESTERN AUTO		5254842	46089	7453848	51036	7454929	46202	7455992	46015
9001788A	33472	P 3331	51305	5254842	46089	7453863	46175	7454937	42170	7456000	33087
9002976A	33472	X 17	51021	5254859	46042	7453871	46111	7454945	46189	7456009	33087
9002976B	33472	X 17 W	51021	5254867	46120	7453889	46146	7454952	46189	7456025	33049
		X 30	51021	5254891	42332	7453897	42416	7454960	42136	7456033	33044
				5254925	MG 51068	7453913	51626	7454978	46116	7456041	33048
					Volvo 51307	7453921	51374	7454986	46181	7456049	33051
					Saab 51348	7453939	51361	7454994	46019	7456057	33052
				5254925	51374	7453947	51521	7455009	51515	7456065	33052
				5254941	51732	7453954	51334	7455025	51381	7456073	33049
				5254958	51381	7453962	51452	7455033	51068	7456081	33049
				5254974	51381	7453970	51392	7455041	51258	7456089	33049
				5254982	51452	7453988	51335	7455058	51069	7456097	33049
				5254990	51521	7453996	51394	7455074	51061	7456105	33049
				5254998	51034	7454002	51515	7455082	51324	7456113	33049
				5255013	51034	7454010	51049	7455090	51334	7456121	33049
				5255021	51512	7454028	51061	7455108	51042	7456129	33049
				5255039	51390	7454036	51258	7455116	51045	7456137	33049
				5255047	51392	7454044	51069	7455124	51040	7456145	33049
				5255070	51342	7454051	51068	7455132	51036	7456153	33049
				5255096	51334	7454069	51040	7455140	51040	7456161	33049
				5255146	51398	7454077	51045	7455148	51036	7456169	33049
				5255153	51385	7454085	51036	7455156	51036	7456177	33049
				5255179	51340	7454093	51516	7455164	51348	7456185	33049
				5255187	51521	7454101	51348	7455172	51381	7456193	33049
				5255203	51335	7454119	51342	7455180	51630	7456201	33049
				5255229	51068	7454127	51342	7455188	51307	7456209	33049
				5255245	51364	7454145	51347	7455196	51036	7456217	33049
				5255252	51068	7454163	51347	7455204	51036	7456225	33049
				5255278	51394	7454181	51522	7455212	51036	7456233	33049
				5255302	51342	7454199	51522	7455220	51036	7456241	33049
				5255344	51374	7454217	51344	7455228	51392	7456249	33049
				5255377	51515	7454235	51344	7455236	51392	7456257	33049
				5255385	51344	7454253	51381	7455244	51347	7456265	33049
					Subaru 51346	7454271	51034	7455252	42083	7456273	33049
				5255393	51381	7454289	51288	7455260	42083	7456281	33049
				5255401	51347	Audi Turbo 51288		7455268	42083	7456289	33049
				5255427	51344 ⁴⁰	7454226	51034	7455276	42083	7456297	33049
				5255435	51348	7454242	51390	7455284	42083	7456305	33049
				5255443	51381	7454259	42095	7455292	42083	7456313	33049
				5255450	46190	7454275	42011	7455300	42083	7456321	33049
				5255484	51334	7454291	42020	7455308	42083	7456329	33049
				5255500	51094	7454307	42020	7455316	42083	7456337	33049
				5255513	46264	7454323	42054	7455324	42083	7456345	33049
				5255529	46264	7454339	42083	7455332	42083	7456353	33049
				5255545	46043	7454355	42083	7455340	42083	7456361	33049
				5255561	46162	7454371	42044	7455348	42083	7456369	33049
				5255577	46158	7454387	42044	7455356	42083	7456377	33049
				5255593	46158	7454403	42116	7455364	42083	7456385	33049
				5255609	46229	7454419	42098	7455372	42083	7456393	33049
				5255625	51310	7454435	42101	7455380	42083	7456401	33049
				5255641	51515	7454451	42097	7455388	42083	7456409	33049
				5255657	51034	7454467	42097	7455396	42083	7456417	33049
				5255673	51068	7454483	42113	7455404	42083	7456425	33049
				5255689	51516	7454499	42073	7455412	42083	7456433	33049
				5255705	51516	7454515	42077	7455420	42083	7456441	33049
				5255721	51357	7454531	42140	7455428	42083	7456449	33049
				5255737	51742	7454547	42140	7455436	42083	7456457	33049
				5255753	51344	7454563	42055	7455444	42083	7456465	33049
				5255769	51344	7454579	42055	7455452	42083	7456473	33049
				5255785	51344	7454595	42055	7455460	42083	7456481	33049
				5255801	51344	7454611	42055	7455468	42083	7456489	33049
				5255817	51344	7454627	42055	7455476	42083	7456497	33049
				5255833	51344	7454643	42055	7455484	42083	7456505	33049
				5255849	51344	7454659	42055	7455492	42083	7456513	33049
				5255865	51344	7454675	42055	7455500	42083	7456521	33049
				5255881	51344	7454691	42055	7455508	42083	7456529	33049
				5255897	51344	7454707	42055	7455516	42083	7456537	33049
				5255913	51344	7454723	42055	7455524	42083	7456545	33049
				5255929	51344	7454739	42055	7455532	42083	7456553	33049
				5255945	51344	7454755	42055	7455540	42083	7456561	33049
				5255961	51344	7454771	42055	7455548	42083	7456569	33049
				5255977	51344	7454787	42055	7455556	42083	7456577	33049
				5255993	51344	7454803	42055	7455564	42083	7456585	33049
				5256009	51344	7454819	42055	7455572	42083	7456593	



WF SEDZISZOW

MASTER INTERCHANGE

MASTER INTERCHANGE

MFG'S NUMBER	WIX NUMBER	MFG'S NUMBER	WIX NUMBER	MFG'S NUMBER	WIX NUMBER	MFG'S NUMBER	WIX NUMBER	MFG'S NUMBER	WIX NUMBER	MFG'S NUMBER	WIX NUMBER
WESTERN AUTO (Cont'd)		WESTERN FILTERS (Cont'd)		WF SEDZISZOW (Cont'd)		WF SEDZISZOW (Cont'd)		WF SEDZISZOW (Cont'd)		WF SEDZISZOW (Cont'd)	
7459530	42140	E3041B2C05	57902	FPP11	WF8356	PDS-6.2	33128	PP-4.7.9	WL7138	WA20-225	WA6463
7459548	42098	E3041BU03	57864	FPP12	WF8362	PDS-6.3	33138	PP-4.8	51340	WA20-226	WA6732
7459555	42099	E3041BU10	57121	FPS-01	33007	PDS-6.4	33138	PP-4.8.1	57046	WA20-230	WA6404
7459563	46013	E3041BU25	57120	FPS-02	33006	PDS-7.1	33472	PP-4.8.2	WL7100	WA20-235	WA6411
7459589	46133	E3041VU03	57864	FPW-01	33310	PDS-7.1.1	33472	PP-4.8.3	57046	WA20-236	WA6698
7459597	42098	E3041VU10	57121	FPW-02	33481	PDS-7.1.2	33472	PP-4.8.4	51334	WA20-240	WA6433
7459605	42073	E3041VU25	57120	FPW-02/1	33481	PDS-7.1.5	WF8277	PP-4.8.6	WL7217	WA20-245 OPEL	WA6385
7459613	42136	E3042BU03	57853	FPW-03	33279	PDS-7.3	33467	PP-4.9	51460	WA20-255	46015
7459621	46147	E3042BU10	57855	FPW-04	33310	PDS-7.4	33509	PP-4.9.1	51460	WA20-260	WA6383
7459647	42088	E3042BU25	57856	FPW-05	33008	PDS-7.4.1	33619	PP-4.9.2	51034	WA20-260/1	WA6383
7459688	42039	E3042VU03	57853	FPW-06	33156	PDS-7.4.2	WF8262		51342	WA20-261	WA6500
7459704	42011	E3042VU25	57856	FPW-06.1	33179	PDS-7.4.8	WF8384	PP-4.9.2	51460	WA20-265	WA6450
7459712	42101	E3070BU03	Nitrile 57122 or Viton 57857	FPW-07	33590	PDS-10.2	33327	PP-5.1.1	51392	WA20-270	WA6406
7459720	46120			FPW-08	33097	PDS-19.1	33713	PP-5.2.1	51521	WA20-275	42185
7459738	46084	E3070BU10	57902	FPW-09	33078	PDS31	WF8361	PP-5.2.3	51085	WA20-280	WA6549
7459746	42143	E3070BU25	57861	FPW-09/2	33425	PDS42	WF8068		51311	WA20-290	WA6435
7459753	42044	E3070VU03	57857	FPW-10	33564		WF8121	PP-5.2.3	51348	WA20-325	WA6487
7459761	42096	E3070VU10	57902	FPW11	33595	PDS67	WF8059		51521	WA20-350	WA6697
7459779	42103	E3070VU25	57861	FPW-13	33153	PDS68	WF8218	PP-5.2.4	51307	WA20-360	42229
7459787	46179	E3071BU03	57858	FPW-14	33023	PDS76	WF8265	PP-5.3	WL7291	WA20-465	42366
7459795	46040	E3071BU25	57862			PDS77	WF8307	PP-5.3.1	WL7291	WA20-490	WA6455
7459803	42097	E3071VU03	57858	FPW-15	33461	PDS78	WF8395	PP-5.4.2A	WL7216	WA20-500	WA6441
7459811	46220	E3071VU25	57862	FPW-18	33287	PDS79	WF8268	PP-5.5	WL7089	WA20-550	WA6386
7459829	42101	E4051B3C03	57840	FPW20	WF8251	PDS82	33775	PP-5.7	WL7212	WA20-595	WA6586
7459837	42116	E4051B3C05	57756	FPW-21	33596	PDS151	33231	PP-6.2	51068	WA20-640	49462
7459845	46036	E4051B6C06	57889	FPW-22	33521	PDS174	33472	PP-6.2.1	51324		49462NP
7459852	46046	E4051V3C03	57840	FPW-24	33294	PDS176	WF8319	PP-7.1	WL7089	WA20-800	46202
7459860	46132	E4501V3C03	57840	FPW-25	33559	PDS172	WF10084	PP-7.1.1	51243	WA20-840	46836
7459878	42054	E6010B2U10	57887	FPW26	WF8034	PDS177	WF8339	PP-8.2	51515MP	WA20-900	42402
7459886	46140	E6020B1U03	51685	FPW29	33833	PDS173	WF8044	PP-8.4	51768	WA20-1090	49131
7459894	46180	E6020B1U10	51694	FPW30	33272	PDS174	WF8213	PP-8.7	51355	WA20-1310	46562 ¹⁵⁵
7459910	46047	E6020B1U25	51694	FPW31	WF8266	PDS174A	WF8312		51452		46562NP ⁴⁷⁹
7459928	46171	E6020B2U03	57849	FPW32	WF8365	PDS175	WF8197	PP-8.7.2	51806	WA20-1500	49077
7459936	42077	E6020B2U10	57852	FPW33	33228	PDS176	WF8264	PP-8.7.3	51806	WA20-2100	49724
7459985	42020	E6020B2U25	57848	FPW34	33814	PDS179	WF8408	PP-8.7A	51191	WA20-2150	WA10238
7460041	42055	E6020B3U03	51689	FPW35	33833	PDS177	WF8269		51452	WA20-2180	42803
7460058	42061	E6020B3U10	51692	FPW36	33833	PDS181	WF8329	PP-8.8	WL7324	WA20-2200	46735
7460066	42083	E6020B4U03	51709	FPW37	WF8358	PDS182	33647	PP-8.8.2	51189	WA20-2600	WA10279
7460082	42095	E6020B4U10	51709	FPW39	33643	PDS17471	WF8406	PP-8.8.2	51189	WA22-185	WA6033
7460090	42098	E6020B4U25	51684	FPW40	33887	PP-1.1	57207	PP-8.9.1	51515MP	WA22-250	49013
7460108	42073	E6020V1U03	51685	FPW42	33310	PP-2.1	57035	PP-10.4	51459	WA22-300	46264
7460116	42011	E6020V1U10	51685	OA-19.1	24374	PP-2.1.1	WL7083	PP-10.5	51773	WA22-320	46265
7460124	42020	E6020V1U25	51694	OA181	WS10002	PP-2.2	51352	PP-10.5.A	51773	WA22-700	WA6036
7460132	42101	E6020V2U03	57849	OA194	WS10129	PP-2.3	51040	PP-10.7	51607	WA22-750	WA9484
7460140	42097	E6020V2U10	57852	OP04	WA10331	PP-2.4	WL7083	PP-12.3	51820	WA23-150	46182
7460157	42083	E6020V2U25	57848	PB-5.1	51839	PP-2.5	57503		WL10312	WA23-160	46183
7460165	42044	E6020V3U03	51692	PB-20.1	WL10106	PP-2.7	51083	PP-12.3A	51820	WA23-220	46229
7460173	42113	E6020V3U10	51695	PB-28.1	WL10106	PP-2.7.1	51056	PP-13.1	WL7193	WA23-270	46190
7460181	42067	E6020V4U10	51709	PB50-2	51050	PP-2.8.1	WL7252	PP-15.1	57160	WA25-140	WA6005
7460207	42995	E6021B1C10	51685	PBP-5.1	51368	PP-2.8.2	51365	PP-19.1	51825	WA25-150	WA6485
7460231	42991	E6021B2C03	Viton 57849	PBP-8.1	57254	PP-2.8.3	51396	PP-20.1	51791	WA25-155	WA6524
7460256	42153	E6021B2C05	Nitrile 57093 or Viton 57848	PBP-8.1.1	51067	PP-2.8.5	51365	PP-40.1	57012	WA25-280	WA6021
7460272	42906			PBP-9.1	51067	PP-2.9	51394	PP91	51067	WA25-300	WA6001
7460298	42909	E6021B2U03	57847	PBP-13.1	51431	PP-3.1	51348	PP111A	51820	WA30-280	WA6072
7460306	42912	E6021B2U10	57522	PBP-19.1	51429	PP-3.2	57207	PP-541A	WL7216	WA30-300	46284
7460314	42170	E6021B2U25	57863	PBP82	51368	PP-3.3	57207	PP-871	51768	WA30-325	46430
7460322	42133	E6021B4C05	57248	PBP812	WL7155	PP-3.4A	WL7203	PP-882VW	51189	WA30-326	WA9479
7460330	46024	E6021B4U03	57296	PBP822	WL7178	PP-3.6.1	WL7083	PP2013	51791	WA30-330	WA6623
7460348	42908	E6021V1C10	51685	PD-4.1.1	33149	PP-3.6.2	51348	PP2014	51791	WA30-390	42222
7460405	42992	E6021V2U10	57863	PD-4.1.2	33152		WL7324	PW-8.2	24196	WA30-420	42126
7461007	42997	E6021V4U03	57296	PD-4.1.3	33393	PP-3.6.3	WL7169	WA10-45	42977	WA30-500	46515
7461015	42998	ER151B4C05	57231	PD-4.10	33373	PP-3.6.3A	WL7203	WA10-105	42906	WA30-550	WA6117
7461023	46990	ER151B4C10	57501	PD-4.2	33358	PP-4.0	WL7069	WA10-130	42912	WA30-600	46415
7461031	46988			PD-5.1	33152	PP-4.4	57046	WA10-145	42349	WA30-620	46393
7461049	46986	WESTERN STAR		PD-8.5	33949	PP-4.4.1	WL7257	WA15-130	WA6494	WA30-685	46414
7461056	42993	170014406	33783	PD-12.4	33662	PP-4.4.2	57046	WA15-300	42345	WA30-800	46554
7461064	42994	600153418	WP10421	PD-15.1	33281	PP-4.5	51335	WA20-75	WA6397	WA30-830	42410
7461098	42989	WWSRD387770	WP10421	PD52	WF8379	PP-4.5.1	57207	WA20-90	42186	WA30-850	46541
7461106	42988			PD62	WF8239	PP-4.5.3	WL7415	WA20-115	WA6388	WA30-900	42119
		WESTINGHOUSE		PD-81	33987	PP-4.6	51088	WA20-116	46020	WA30-1090	46547
		432 410 0202	24374	PD84	33954	PP-4.6.1	51088	WA20-130	WA6501	WA30-1100	42608
		432 410 2212	24374	PD102	33654	PP-4.6.3	51342	WA20-135	WA6004	WA30-1200	42208
		432 410 2222	24374	PD-125	33690	PP-4.6.4	51347	WA20-137	WA6003	WA30-1420	42225
		432 410 2227	24374	PD141	33744	PP-4.6.5	51393	WA20-142	46165	WA30-1450	46741
		432 420 2202	24374	PD423	33373	PP-4.7	WL7098	WA20-143	WA6565	WA30-1830	WA10002
		432 998 0202	24374	PD424	33358	PP-4.7.1	51040	WA20-144	42349	WA30-1900	42508
		WF SEDZISZOW		PD425	33358	PP-4.7.10	51361	WA20-145	42155	WA30-1950	42966
		2041/20/A	51006	PD621	WF8272	PP-4.7.11	WL7142	WA20-146	WA6445	WA30-2200/D	42481
		2154/10/A	33112	PD623	WF8274	PP-4.7.12	WL7093	WA20-150	WA6672	WA30-2210	42481
		2220/10/A	33710	PD624	33140	PP-4.7.14	WL7433	WA20-160	WA6403	WA30-2450	46852
		2263/10/AX	33429	PD626	33934	PP-4.7.2	51288	WA20-175	46230	WA31-580	WA6086
		7684300	33033	PD627	WF8451	PP-4.7.3	51340	WA20-190	WA6412	WA31-650	46294
		FB20	57388	PD742	WF8197	PP-4.7.4	51344	WA20-195	WA6427	WA31-660	46330
		FPW-06	WF8152	PD743	WF8389	PP-4.7.5	51347	WA20-203	WA6564	WA31-850	46594
		FPW-07	WF8133	PD744	WF8252	PP-4.7.6	51083	WA20-205	42200	WA40-800	46525
		FPW-08	33479	PD746	WF8199	PP-4.7.7	57503	WA20-210	WA6414	WA40-850	46669
		FPP09	WF8302								



MASTER INTERCHANGE

WGB — WHITE

MASTER INTERCHANGE

MFG'S NUMBER	WIX NUMBER	MFG'S NUMBER	WIX NUMBER	MFG'S NUMBER	WIX NUMBER	MFG'S NUMBER	WIX NUMBER	MFG'S NUMBER	WIX NUMBER	MFG'S NUMBER	WIX NUMBER																																																																																																																																																																																																																																																																																																																																																																																																																																																																																																																																																																																																																																																																																																																																																																																																																																																																																																																						
WF SEDZISZOW (Cont'd)				WF SEDZISZOW (Cont'd)				WF SEDZISZOW (Cont'd)				WF SEDZISZOW (Cont'd)				WF SEDZISZOW (Cont'd)				WGB (Cont'd)																																																																																																																																																																																																																																																																																																																																																																																																																																																																																																																																																																																																																																																																																																																																																																																																																																																																																																													
WA40-1420	42226	WA50-371	WA6583	WA53-240	WA6664	WA59456	42329	WO1544X	WL7303	S 189-CP	51161	WA41-1090	49132	WA50-375	WA6770	WA53-245	46646	WA59585	46213	WO1544X3	57560	S 199-CP	51149	WA50-50	42420	WA50-380	42172	WA53-250	46273	WA60176	WP2020	WO1545X	WL7403	S 232-CP	33166 ⁵⁰⁵	WA50-90	46221	WA50-380 FORD	42172	WA53-270	42606	WA60201	24313	WO1546X	57062	WF8018		WA50-95	WA6274	WA50-380 OPEL	WA6239	WA53-290	42607	WA60218	WP9336	WO1547X	51187	S 253-CP	33405	WA50-110	WA6202	WA50-381	WA6249	WA53-295	46834	WA61116	24905	WO1548X	51223	S 254-CP	33405	WA50-111	WA6244	WA50-385	WA6318	WA53-300	42486	WA61291	WP10159	WO1549X	57077	S 285-CP	51335	WA50-115	WA6305	WA50-386	WA9453	WA53-310	46215	WA61385	49262	WO1550X	WL7442	S 500-C	51554	WA50-121	WA6733	WA50-390	46122	WA53-315	46147	WA201120	WA10134	WO1551X	57674	S3CC	51021	WA50-122	WA6268	WA50-392	WA6566	WA53-325	46110	WO1552X	57291	S51CP	51161	WA50-128	WA6728	WA50-393	WA6687	WA53-330	46026	WO1553X	51009	S453	24071	WA50-130	WA6769	WA50-394	WA6668	WA53-350	42825	WO1554X	57213	SA 153-A	42126	WA50-150	WA6176	WA50-395	49000	WA53-350	42825	WO1555X	57215	SA 156-A	42222	WA50-154	WA6784	WA50-396	WA9406	WA59-333	WA9425	WO1556X	WL7419	SA 202	42977	WA50-155	46358	WA50-397	WA6338	WA59-431	WA9403	WO1557X	57203	SA 293	42126	WA50-160	WA6204	WA50-400	WA6703	WA59-459	46938	WO1558X	WL7458	SA 393	46290	WA50-165	WA6283	WA50-404	WA6684	WA59-485	42472	WO1559X	WL7456	SA 393	46290	WA50-170	46674	WA50-405	WA6367	WA59-540	WA9475	WO1560X	57711	SA 153	42126	WA50-180	WA6186	WA50-406	WA9474	WA59-590	WA6260	WO1563X	57262	SA156	42222	WA50-190	WA6245	WA50-410	WA6337	WA59-660	WA9412	WO1564X	WL7424	SA263	42119	WA50-194	46105	WA50-415	WA6346	WA59-690	WA9413	WO1565X	WL7226	SA270	42209	WA50-200	WA6242	WA50-420	WA6173	WA60-116	24875	WO1567X	WL7418	SA283	42208	WA50-202	WA6650	WA50-426	WA6368	WA60-120	WP6800	WO1568X	57161	SA326	42222	WA50-203	42799	WA50-430	46320	WA60-137	WP6800	WO1569X	WL7454	SA334	42924	WA50-204	WA6241	WA50-437	49204	WA60-160	24322	WO1570X	57161	SA389	46165	WA50-207	46388	WA50-440	46025	WA60-165	24865	WO1572X	WL7479	SA389	42906	WA50-211	46097	WA50-441	WA6674	WA60-170	WP6820	WO1573X	57009	SA390	42920	WA50-213	WA6319	WA50-442	WA6265	WA60-175	WP6834	WO1573X1	WL10059	SA466	42222	WA50-214	WA6375	WA50-442	WA6265	WA60-180	WP6868	WO1574X	WL10025	WB-1	51554	WA50-215	WA6210	WA50-442	WA6737	WA60-180	WP6868	WO1575X	WL10144	WGF-100	33033	WA50-218	WA9433	WA50-444	WA6232	WA60-190	24808	WO1576X	WL7489	WGF-100-2	33011	WA50-220	WA6218	WA50-445	42827	WA60-193	WP6880	WO1577X	WL10056	WGF112	33310	WA50-223	46104	WA50-447	42214	WA60-200	WP6822	WO15125X	57696	WGF1001	33310	WA50-224	WA6595	WA50-448	49522	WA60-203	24873	WO15185X	57370	WGF1031	33023	WA50-225	WA6203	WA50-449	WA6261	WA60-214	WP9106	WO15185X	57370	WHEELHORSE		WA50-226	46116	WA50-451	WA9401	WA60-214	WP9106	WO15185X	57370	5990	51307	WA50-227	WA6177	WA50-452	42367	WA60-222	WP6814	WO15185X	57370	102819	51521	WA50-228	WA6207	WA50-452	42367	WA60-224	WP9142	WO15185X	57370	230840	42372	WA50-229	WA6243	WA50-453	WA6696	WA60-233	WP9001	WO15185X	57370	231847	42374	WA50-230	WA6212	WA50-454	WA6696	WA60-234	WP9104	WO15185X	57370	235116	42373	WA50-231	WA6335	WA50-454	WA6223	WA60-235	24877	WO15185X	57370	831300	33031	WA50-231/1	46156	WA50-455	46198	WA60-240	WP6844	WO15185X	57370	27110617	51076	WA50-232	WA6727	WA50-455	46198	WA60-242	WP6860	WO15185X	57370	KW10017	42430	WA50-233	WA6373	WA50-456	42329	WA60-242	WP6860	WO15185X	57370	KW10495	42439	WA50-234	WA6226	WA50-457	WA6704	WA60-243	WP9110	WO15185X	57370	KW10761	51394	WA50-235	WA6213	WA50-460	WA6187	WA60-264	WP6924	WO15185X	57370	NN10143	51762	WA50-236	WA6206	WA50-465	WA6348	WA60-265	WP6930	WO15185X	57370	NN10147	51374	WA50-237	WA6179	WA50-466	WA6262	WA60-267	24779	WO15185X	57370	NN10684	51395	WA50-240	WA6224	WA50-466	WA6262	WA60-275	24904	WO15185X	57370	NN10774	46094	WA50-241	WA6671	WA50-467	WA6262	WA60-286	WP6836	WO15185X	57370	WHITE		WA50-242	WA6374	WA50-468	WA6262	WA60-286	WP6836	WO15185X	57370	1H1230	51758	WA50-246	WA6539	WA50-468	WA6262	WA60-303	WP6846	WO15185X	57370	1H1234	51759	WA50-250	42170	WA50-468	WA6262	WA60-303	WP6846	WO15185X	57370	1H1289	51775	WA50-254	WA9470	WA50-468	WA6262	WA60-305	49364	WO15185X	57370	1H1567	42222	WA50-255	WA9400	WA50-468	WA6262	WA60-306	24781	WO15185X	57370	1L5507	51105	WA50-260	49477	WA50-468	WA6262	WA60-334	24202	WO15185X	57370	1L5507	51105	WA50-270	WA6692	WA50-468	WA6262	WA60-335	WP6828	WO15185X	57370	1L5507	51105	WA50-273	WA6269	WA50-468	WA6262	WA60-357	WP6872	WO15185X	57370	1L5507	51105	WA50-275	WA6521	WA50-468	WA6262	WA60-364	WP9096	WO15185X	57370	1L5507	51105	WA50-276	WA6707	WA50-468	WA6262	WA60-364	WP9096	WO15185X	57370	1L5507	51105	WA50-280	WA6340	WA50-468	WA6262	WA60-385	49262	WO15185X	57370	1L5507	51105	WA50-282	42168	WA50-468	WA6262	WA60-385	49262	WO15185X	57370	1L5507	51105	WA50-290	WA9460	WA50-468	WA6262	WA60-395	24774	WO15185X	57370	1L5507	51105	WA50-291	WA6535	WA50-468	WA6262	WA60-430	24472	WO15185X	57370	1L5507	51105	WA50-292	WA6689	WA50-468	WA6262	WA60-435	WP9112	WO15185X	57370	1L5507	51105	WA50-293	WA6217	WA50-468	WA6262	WA60-444	WP6812	WO15185X	57370	1L5507	51105	WA50-295	WA6313	WA50-468	WA6262	WA60-540	24771	WO15185X	57370	1L5507	51105	WA50-296	WA6341	WA50-468	WA6262	WA60-548	WP6848	WO15185X	57370	1L5507	51105	WA50-299	WA6776	WA50-468	WA6262	WA60-580	WP9036	WO15185X	57370	1L5507	51105	WA50-301	42365	WA50-468	WA6262	WA60-580	WP9036	WO15185X	57370	1L5507	51105	WA50-305	46111	WA50-468	WA6262	WA60-580	WP9036	WO15185X	57370	1L5507	51105	WA50-307	WA6364	WA50-468	WA6262	WA60-580	WP9036	WO15185X	57370	1L5507	51105	WA50-311	42016	WA50-468	WA6262	WA60-580	WP9036	WO15185X	57370	1L5507	51105	WA50-315	WA6771	WA50-468	WA6262	WA60-580	WP9036	WO15185X	57370	1L5507	51105	WA50-316	WA6314	WA50-468	WA6262	WA60-580	WP9036	WO15185X	57370	1L5507	51105	WA50-320	WA6667	WA50-468	WA6262	WA60-580	WP9036	WO15185X	57370	1L5507	51105	WA50-323	WA6669	WA50-468	WA6262	WA60-580	WP9036	WO15185X	57370	1L5507	51105	WA50-330	WA9411	WA50-468	WA6262	WA60-580	WP9036	WO15185X	57370	1L5507	51105	WA50-333	WA6781	WA50-468	WA6262	WA60-580	WP9036	WO15185X	57370	1L5507	51105	WA50-340	WA6738	WA50-468	WA6262	WA60-580	WP9036	WO15185X	57370	1L5507	51105	WA50-350	WA6178	WA50-468	WA6262	WA60-580	WP9036	WO15185X	57370	1L5507	51105	WA50-355	WA9407	WA50-468	WA6262	WA60-580	WP9036	WO15185X	57370	1L5507	51105	WA50-360	WA6688	WA50-468	WA6262	WA60-580	WP9036	WO15185X	57370	1L5507	51105	WA50-362	WA9471	WA50-468	WA6262	WA60-580	WP9036	WO15185X	57370	1L5507	51105	WA50-365	WA6762	WA50-468	WA6262	WA60-580	WP9036	WO15185X	57370	1L5507	51105	WA50-366	WA9419	WA50-468	WA6262	WA60-580	WP9036	WO15185X	57370	1L5507	51105	WA50-368	WA9408	WA50-468	WA6262	WA60-580	WP9036	WO15185X	57370	1L5507	51105	WA50-370	42170	WA50-468	WA6262	WA60-580	WP9036	WO15185X	57370	1L5507	51105

FOR REFERENCE PURPOSES ONLY-CHECK VEHICLE APPLICATION LISTING FOR CORRECT WIX FILTER Hsg(Housing) . . . WIX NUMBER is Replacement Element to be used in filter housing assembly.
 Italicized Part Numbers May Not Be Available At Time Of Publication.
⁵⁰⁵ Standard version ⁵⁰⁶ Flame Retardant Version ⁵⁰⁷ NanoPro Version ⁵⁰⁸ American version



WHITE

MASTER INTERCHANGE

MASTER INTERCHANGE

MFG'S NUMBER	WIX NUMBER	MFG'S NUMBER	WIX NUMBER	MFG'S NUMBER	WIX NUMBER	MFG'S NUMBER	WIX NUMBER	MFG'S NUMBER	WIX NUMBER	MFG'S NUMBER	WIX NUMBER
WHITE (Cont'd)		WHITE (Cont'd)		WHITE (Cont'd)		WHITE (Cont'd)		WHITE (Cont'd)		WHITE (Cont'd)	
7HA5351B	33073	2331S	57208	38244	57208	112060	51105	169563AS	Hsg. 42548	486268	51554
7HA5351C	33511	2402BS	57208	38245	57511	112630	51105	175331AS	Hsg. 51092	497616	Hvy. Duty 51751 or
10A2113	42222	2413N2	42720	39251A	51004	112644	42110	179639	42050		Ext. Life 51753
10A2170	33113	2478K12	51487	39252CS	51100	113071	51700	180244DS	51006	505001	Hsg. 42890
10A2275	51100	2574H2	Hsg. 42066	39256C	51100	120011	51155	180255CS	33117	521603	Hsg. 42237
10A3366	33113	2574H22	Hsg. 42066	40240BS	57375	122552	42221	180256CS	33104	524678	Hsg. 42890
10A3367	33113 or	2575H2	42665	42740BS	51021	122731	33106	180261B	33104	529973	Hsg. 42066
	33511	2586H2	42665	42820	51663	124255	51006	180265B	33117	535740	Hsg. 42124
10A5717	15016	2647H2	42665	42843CS	51503	125247B	33110	181283	51006	535763	Hsg. 42865
10A7837	33110	2651H2	42376	42859BS	51006	126715CS	33110	186366	33117	538691H2	Hsg. 42124
10A10423	51118	2951H2	42376	42859CS	51006	126716CS	33512	195538F	51080	540326	Hsg. 42890
10A12102	51136	2951H23	42665	42863BS	51006	127239BS	33113	196694A	51506	541972	Hsg. 42124
10A14373	51189	2951H24	42890	43248BS	57208	127247BS	33010	196588A	51664	541978	Hsg. 42124
10A14489	51189	3094H2	42066	43248DS	57208	138627	33107	197537A	51664	542036	Hsg. 42376
10A15625	51133	3105	51637	44758	51092	140237CS	57290	197650AS	51477	545249	Hsg. 42976
10A16904	42370	3122H2	42376	45266	51554	140242B	57290	199489A	42594	551925	Hsg. 42124
10A19471	Hsg. 42237	3234H2	42376	47239CS	51006	140382	51503	203335CS	51076	556122	Hsg. 42124
10A22624	42126	3299H2	42787	47240CS	51021	144145	46650	203847BS	33106	564285	Hsg. 42976
10A22670	42222	3314H2	42237	47247B	51080	146149CS	33511	208728	51050	565307	Hsg. 42935
10A23992	51628	3341H2	Hsg. 42237	47247BS	51080	146240DS	51092	212403A	57208	566121	Hsg. 42124
10A24050	33036	3344H2	Hsg. 42125	47250BS	51021	146417CS	33106	213763	42760	566122	42124
10A24247	57601	3389H2	Hsg. 42066	47254CS	51006	146419CS	33113	216762	51100	594469	33182
10A25869	Hsg. 42222	3392H2	42215	47352B	51021	146420DS	51092	216763	51021	600094	51503
10A27893	Hsg. 42234	3456H2	42124	47362B	51006	146421BS	51092	216775	51092	600136AA	51050
10A28694	Hsg. 42237	3456H21	42124	47362BS	51006	147360AS	51092	230804	42372	600136F	51050
10A29893	Hsg. 42548	3457H2	42760	47652CS	51021	147362A	33113	243009	42714	600993FS	33106
10A30280	51506	3464H21	42237	51971	33113	147363A	33113	247851B	51666	602131FS	33106
10A31417	Hsg. 42208 ¹⁵⁵ & Hsg. 42208NP ⁴⁷⁸ & 478	3467H2	42066	52067	33113	147363B	33113	255247AS	51006	603729AS	33144
		3493H2	42125	57073	51092	150234A	51452	255253	51201	605538F	51080
10A31417	42209	3505H2	42237	58042	Hsg. 42966	152850	33010	255265B	51010	605756FS	33010
10P606	51100	3522H2	42124	58043	Hsg. 42663	152851	33010	255270CS	51006	605757FS	33113
10P732	51115	3547H2	Hsg. 42760	59073	51092	152955	51700	256140	51080	605814ASA	51050
10P1786	51136	3563H2	42760	59365CS	51010	155240DS	51006	256240	51080	605814FS	51050
10P1851	51828	3577H2	42376	60514AS	51050	155241CS	51006	256269	51452	606352AS	33106
10P1873	42370	3578H2	42376	62047	51503	155253BS	51006	256274	51050	606353AS	33106
10P1916	33165	3686H2	42124	63374A	51874	155513A	51452	256274B	51050	606786AS	51010
10P2148	33102	3686H2	Hsg. 42125	65495	42720	155518A	51773	260820	42050	607770FS	51092
10P2170	33511	3857H2	Hsg. 42125	66595B	51011	156149AS	51842	266526	33163	609673AS	51092
10P2529	42126	3891H21	42511	74190CS	33182	156289AS	33073	266536	33163	609673FS	51092
10P2652	42237	3912H21	Hsg. 42119 ¹⁵⁵	75251BS	51503	156513A	51307	266536AS	33163	609689AS	33165
10P2665	42222		Hsg. 42119NP ⁴⁷⁹	76251AS	33182	156513AS	51307	266537	33166 ⁵⁰⁵	609689FS	33165
10P2665	33166 ⁵⁰⁵	3912H22	Hsg. 42119 ¹⁵⁵	76818CS	33182	157893AS	42126			618079	WF8018
10P2832	WF8018		Hsg. 42119NP ⁴⁷⁹	77340DS	51155	157935A	42126	266537AS	33166 ⁵⁰⁵	626793	Hsg. 42260
10P2881	42222	3912H90	Hsg. 42119 ¹⁵⁵	79373BS	51092	157959AS	Hsg. 42126		WF8018	640114	42868
10P2913	42126		Hsg. 42119NP ⁴⁷⁹	79862	51092	157985A	42126	278500	Hsg. 42714	645636	51080
10P3062	51420	3912H2901	Hsg. 42119 ¹⁵⁵	80243DS	51155	158546AS	42502	281286	51503	649717	51842
10P3835	42557		Hsg. 42119NP ⁴⁷⁹	81352AS	33182	158589AS	42355	285253B	51062	664450	42720
10P3932	51567	3913H22	Hsg. 42129	83249BS	33511	158613AS	42502	285253BS	51062	664578	42276
10P4071	42548	3913H23	Hsg. 42129	83254CS	51503	158666AS	42222	286760C	51050	0666139	42975
10R1322	51115	3913H24	Hsg. 42129	83317CS	51503	158767AS	42502	290283DS	51133	669062	42376
10R1323	51118	3913H290	Hsg. 42129	85112	33182	159012A	42222	290304CS	51092	671639A	51010
10R1325	37511	3913H2901	Hsg. 42129	85534DS	51155	159013A	42502	290305AB	51133	673374	51874
10R1327	51189	3914H21	Hsg. 42976	85538BS	51155	159013AS	42502	290306	51133	673374A	51874
10R1328	51452	3914H22	Hsg. 42976	85664CS	33182	159044AS	33166 ⁵⁰⁵	290307A	51092	674124AS	51010
10R1329	57208	3938H2	Hsg. 42208 ¹⁵⁵	85664DS	33182	159045A	51452	290309CS	51092	674351A	51452
10R1331	33110		Hsg. 42208NP ⁴⁷⁹	86665CS	33182	159045S	51515	290312CS	51004	676575	51011
10R1334	33113 (3)	3971H21	Hsg. 42976	86678BS	51155	159089A	42868	290315AS	51133	676576	51011
15P1756	33165	3971H22	Hsg. 42976	86679BS	51155	159265	33166 ⁵⁰⁵	290383	51133	677534	51011
20P3339	51567	4222H2	Hsg. 42966	88350DS	51155		WF8018	290969AS	51133	677575	51011
20P6554	42574	4224H290	Hsg. 42966	88864	51155	160170	42890	291295	51004	680402A	51313
27H8294	42222	4232H2	Hsg. 42661	88865	51155	160170AS	42890	300506	51011	680506F	33194
30P587	51010	4238H2	Hsg. 42208 ¹⁵⁵	88866	51155	160624AS	42222	302702E	51092	680508F	33114
35A4420	42112		Hsg. 42208NP ⁴⁷⁹	89254CS	51503	162814AS	42270	316072	51554	697694	Hsg. 42066
35A5532	51452	9821H	57011	89279BS	33080	163000A	Plastic 33003	316572	51002	699062	42376
35A5533	51452	10575	51010	97067	51002		Metal 33033	316701	Hvy. Duty 51751 or	700030	51613
35A7351	42370	14242B	57290	100125A	51700	163378AS	Hsg. 42581		Ext. Life 51753	700038	51613
35A8197	Hsg. 42276	14363A	33511	100125ASA	51700	163953AS	Hsg. 33166 ⁵⁰⁵	346246	51004	700202	33144
35A11878	Hsg. 46270	15525B	51006	100125ASAV	51700	163956AS	WF8018	367163	57208	701036H2	42958
35A12422	Hsg. 42222	16166	57208	100126A	51105	164284AS	42502	377063A	51514	703112	Hsg. 42126
35P32	51004	17252DS	51503	100126AS	51105	164284AS	42502	382062	51011	730132G	15302
35P1601	42276	17253CS	51503	100126ASA	51105	164560A	42145	394667	51503	730134G	33055
35P2787	42371	17256CS	51503	100129A	51105	164832AS	Hsg. 42222	402719	51503	736855	Hsg. 42490
39GA192	51105	18156	33182	100129ASA	51105	165442A	51781	407018	51554	737852	42760
39GA392	51105	21731CS	57208	100590AS	51010	165442AS	51781	407026	51554	737853	Hsg. 42760
40A134	42276	26344	51503	100829A	51105	165806AS	Hsg. 42868 &	408398	51002	739094	Hsg. 42376
712H2	33110	26404	51021	100929ASA	51105		42679	408986	51767	740104AS	33511
1318A6	51006	26507	51503	103096AS	33110	165807A	42679	409197	51767	740104GS	33511
1319A6	51021	27331BS	57208	104159AS	51781	165807AS	46514	442899	51002	789559	42764
1391A6	51503	27362BS	51006	104397A	51050	165928AS	51767	448283			



MASTER INTERCHANGE

WHITE

MASTER INTERCHANGE

Table with 8 columns: MFG'S NUMBER, WIX NUMBER, MFG'S NUMBER, WIX NUMBER, MFG'S NUMBER, WIX NUMBER, MFG'S NUMBER, WIX NUMBER, MFG'S NUMBER, WIX NUMBER, MFG'S NUMBER, WIX NUMBER. Rows are organized into sections: WHITE (Cont'd), WHITE (Cont'd), WHITE (Cont'd), WHITE (Cont'd), WHITE (Cont'd), WHITE (Cont'd).

FOR REFERENCE PURPOSES ONLY-CHECK VEHICLE APPLICATION LISTING FOR CORRECT WIX FILTER Hsg(Housing) . . . WIX NUMBER is Replacement Element to be used in filter housing assembly.

Italicized Part Numbers May Not Be Available At Time Of Publication.

155 Standard version 360 Flame Retardant Version 415 With self-venting drain 420 With standard drain 475 NanoPro Version 505 American version



WIX EUROPE

MASTER INTERCHANGE

MASTER INTERCHANGE

MFG'S NUMBER	WIX NUMBER	MFG'S NUMBER	WIX NUMBER	MFG'S NUMBER	WIX NUMBER	MFG'S NUMBER	WIX NUMBER	MFG'S NUMBER	WIX NUMBER	MFG'S NUMBER	WIX NUMBER
WHITE (Cont'd)		WINKLER (Cont'd)		WIRTGEN (Cont'd)		WISCONSIN (Cont'd)		WIX EUROPE (Cont'd)		WIX EUROPE (Cont'd)	
Y667669	42066	265 000 368 00	49262	182496	49159	RV27S	57011	33166E	33166	46415E	46415
WHITLOCK (SEE FRAM)		265 000 372 00	42170	182497	49169	RV28	51100		WF8018	46430E	46430
279026	42126	265 000 372 04	42170	183568	33645	RV29	57011	33166RE	33166 ⁴⁰⁵	46438E	46438
313429	42119	265 000 531 00	49477	191525	49810	RV29A	57011		WF8018		46438NP
599027	42222	265 000 531 04	49477	191526	49811	RV29S4	57011				46449
WILLIAM PENN		265 000 540 04	49558	194179	42847	RV31	51010	33167	33167	46449E	46449
CVF19	42995	265 000 614 04	49077	194180	42848	RV32	51452	33167E	33167		46449FR
CVF24	42991	265 000 637 00	49464	195743	51748XD	RV38	51110	33167FE	33167		46468
WP8A	51515	265 000 637 04	49464	195744	33697	RV38S	51110	33196E	33196	46478	46478
WP11	51049	265 000 647 04	WA10397	233420	46515	RV38S3	51110 (3)		WF8020	46479	46479
WP25	51258	265 000 653 04	WA10398	234486	51820	RV40	51106			46498E	46498
WP30	51069	265 000 693 04	WA10037	251194	57085	RV40S4	51106 (4)			46510E	46510
WP43	51068	265 000 731 04	49961	334030	51452	RV51	51072			46515E	46515
WP45	51045	265 000 754 00	57657	385875	46554	RV52	51051			46522E	46522
WP47	51040	496 200 603 00	24374	1209582	46818	RV191	51105			46525E	46525
WP51	51036	498 200 604 00	WS10129	1209612	46829	RV271	57011			46532E	46532
WP133A	42061	WINSLOW (SEE NELSON)		1209590	49131	RV291	57011			46541E	46541
WP136A	42095	WIRTGEN		1209612	46829	TMD27F00287	33546			46547E	46547
WP146A	42011	4,624,080,056	46554	1213202	33358	WISMET				46549	46549
WP160A	42020	1877	51792	1266721	49782	WAI901590	46741			46554E	46554
WP176A	42091	1880	51791	1266748	49783	WAI901593	46741			46560	46560
WP184A	42054	1936	51820		49783	WAI995094	46741			46561E	46561
WP189A	42083	01292404	33683 ²⁷⁰		49783NP	WFS105056	33979			46562E	46562
WP192A	42088		WF10078 ²⁴³		49783NP	WFS105094	33979			46569E	46569
WP200	51143		WF10078 ²⁴³		49783NP	WFS105094	33979			46593	46593
WP303A	42067		WF10078 ²⁴³		49783NP	WFS105094	33979			46594E	46594
WP305A	42044		WF10078 ²⁴³		49783NP	WFS105094	33979			46595	46595
WP324AA	42116		WF10078 ²⁴³		49783NP	WFS105094	33979			46613E	46613
WP325A	42099		WF10078 ²⁴³		49783NP	WFS105094	33979			46625E	46625
WP326A	42098		WF10078 ²⁴³		49783NP	WFS105094	33979			46652	46652
WP327A	42101		WF10078 ²⁴³		49783NP	WFS105094	33979			46657E	46657
WP328A	42097		WF10078 ²⁴³		49783NP	WFS105094	33979			46669E	46669
WP340AA	42113		WF10078 ²⁴³		49783NP	WFS105094	33979			46672	46672
WP351A	42073		WF10078 ²⁴³		49783NP	WFS105094	33979			46683E	46683
WP352A	46165		WF10078 ²⁴³		49783NP	WFS105094	33979			46693E	46693
WP400	51516		WF10078 ²⁴³		49783NP	WFS105094	33979			46741E	46741
WP735A	42039		WF10078 ²⁴³		49783NP	WFS105094	33979			46757E	46757
WP2621A	42153		WF10078 ²⁴³		49783NP	WFS105094	33979			46770E	46770
WP2825	51034		WF10078 ²⁴³		49783NP	WFS105094	33979			46780E	46780
WP2850	51452		WF10078 ²⁴³		49783NP	WFS105094	33979			46830E	46830
WP2870	51342		WF10078 ²⁴³		49783NP	WFS105094	33979			46841E	46841
WP3387	51040		WF10078 ²⁴³		49783NP	WFS105094	33979			46937	46937
WP3870	51342		WF10078 ²⁴³		49783NP	WFS105094	33979			49010	49010
WILLMAR			WF10064 ⁴¹⁹		WF10171	WITTE				49056	49056
12448	51249		WF10064 ⁴¹⁹		WF10171	4369	51010			49075E	49075
25412	51746		WF10064 ⁴¹⁹		WF10171	5188	51010			49079	49079
26284	42126		WF10064 ⁴¹⁹		WF10171	10029	33073			49080	49080
26417	51551		WF10064 ⁴¹⁹		WF10171	10170	33512			49137E	49137
27271	42522		WF10064 ⁴¹⁹		WF10171	10171	33512			49153	49153
30126	42371		WF10064 ⁴¹⁹		WF10171	10172	33512			49181	49181
31558	42321		WF10064 ⁴¹⁹		WF10171	10214	51021			49200	49200
32030	51448		WF10064 ⁴¹⁹		WF10171	11767	51021			49276	49276
33231	46711		WF10064 ⁴¹⁹		WF10171	43627	51006			49350	49350
33232	46734		WF10064 ⁴¹⁹		WF10171	43628	51010			49468	49468
33405	33531		WF10064 ⁴¹⁹		WF10171	51832	51006			49511	49511
33406	57243		WF10064 ⁴¹⁹		WF10171	58038	51010			49575	49575
33441	33472 ⁴²⁰		WF10064 ⁴¹⁹		WF10171	58039	51006			49578	49578
33442	51607		WF10064 ⁴¹⁹		WF10171	58118	51010			49579	49579
33445	33270		WF10064 ⁴¹⁹		WF10171	1008014	51062			49592	49592
35904	57115		WF10064 ⁴¹⁹		WF10171	1008015	51062			49676	49676
37864	33405 ⁴²⁰		WF10064 ⁴¹⁹		WF10171	1009111A	33512			49699	49699
	WF10064 ⁴¹⁹		WF10064 ⁴¹⁹		WF10171	47212290	51092			49704	49704
51015	42125		WF10064 ⁴¹⁹		WF10171	47310029	33073			49714	49714
51802	33358		WF10064 ⁴¹⁹		WF10171	47312182	51092			49715	49715
51803	33357 ⁴²⁰		WF10064 ⁴¹⁹		WF10171	47312183	51503			49782E	49782
	WF10051 ⁴¹⁹		WF10064 ⁴¹⁹		WF10171	47312216	33512			49783E	49783
51804	51748		WF10064 ⁴¹⁹		WF10171	47312216	33512			49811E	49811
51806	24071		WF10064 ⁴¹⁹		WF10171	47312288	51503			49842	49842
122230	46770		WF10064 ⁴¹⁹		WF10171	47312288	51503			49842	49842
122231	46771 ¹⁵⁵		WF10064 ⁴¹⁹		WF10171	47312290	51092			49842	49842
	46771FR ³⁶⁰		WF10064 ⁴¹⁹		WF10171	47313058	42050			49842	49842
330545	WF10409		WF10064 ⁴¹⁹		WF10171	47313060	42050			49842	49842
303483584	51243		WF10064 ⁴¹⁹		WF10171	47313082	51133			49842	49842
WINKLER			WF10138		WF10171	47313082	51133			49842	49842
265 000 002 04	46554		WF10138		WF10171	47313082	51133			49842	49842
265 000 003 04	42608		WF10138		WF10171	47313082	51133			49842	49842
265 000 004 04	46541		WF10138		WF10171	47313082	51133			49842	49842
265 000 005 04	WA10013		WF10138		WF10171	47313082	51133			49842	49842
265 000 017 00	46741		WF10138		WF10171	47313082	51133			49842	49842
265 000 017 04	46741		WF10138		WF10171	47313082	51133			49842	49842
265 000 041 04	46741		WF10138		WF10171	47313082	51133			49842	49842
265 000 066 04	42410		WF10138		WF10171	47313082	51133			49842	49842
265 000 317 00	33231		WF10138		WF10171	47313082	51133			49842	49842
265 000 325 00	WA10295		WF10138		WF10171	47313082	51133			49842	49842
265 000 325 04	WA10295		WF10138		WF10171	47313082	51133			49842	49842

FOR REFERENCE PURPOSES ONLY-CHECK VEHICLE APPLICATION LISTING FOR CORRECT WIX FILTER Hsg(Housing) . . . WIX NUMBER is Replacement Element to be used in filter housing assembly.

Italicized Part Numbers May Not Be Available At Time Of Publication.

¹⁵⁵ Standard version ²⁴³ Requires reusable plastic bowl ²⁷⁰ Complete spin-on with drain & sensor port (no plastic bowl required) ³⁶⁰ Flame Retardant Version ⁴¹⁹ With self-venting drain ⁴²⁰ With standard drain ⁴⁷⁹ NanoPro Version ⁵⁰⁵ American version



MASTER INTERCHANGE

WIX EUROPE

MASTER INTERCHANGE

MFG'S NUMBER	WIX NUMBER	MFG'S NUMBER	WIX NUMBER	MFG'S NUMBER	WIX NUMBER	MFG'S NUMBER	WIX NUMBER	MFG'S NUMBER	WIX NUMBER
WIX EUROPE (Cont'd)		WIX EUROPE (Cont'd)		WIX EUROPE (Cont'd)		WIX EUROPE (Cont'd)		WIX EUROPE (Cont'd)	
51289E	51289	92130E	51820	95016E	33327	WA6097	WA10013	WA6238	WA6238
51302E	51302	92134E	51161	95021E	33634	WA6099	WA10013	WA6239	WA6239
51305	51305	92135E	51149	95022E	33628	WA6100	42966	WA6240	46349
51385E	51385	92144E	57388	95023E	33112	WA6101	WA6101	WA6241	WA6241
51394	51394	92149E	51460	95028E	33744	WA6104	42222	WA6242	WA6242
51411	51411	92150E	51806	95032E	33954	WA6105	42126	WA6243	WA6243
51417	51417	92153E	51099	95034E	33987	WA6107	WA6107	WA6244	WA6244
51429E	51429	92161E	57291	95036E	WF10115	WA6108	46264	WA6245	WA6245
51455	51455	92165E	57207	95037E	33721	WA6109	46265	WA6246	WA6246
51459	51459	92167E	WL10020	95039E	33647	WA6110	WA6110	WA6248	WA6248
51459E	51459	92172E	WL10019	95041E	33654	WA6112	46284	WA6249	WA6249
51494	51494	92175E	WL10144	95042E	33173	WA6114	46547	WA6250	42605
51496	51496	93009E	WA10279	95043E	WF10234	WA6117	WA6117	WA6251	42606
51592	51592	93011E	49616	95044E	33688	WA6118	WA6118	WA6252	42607
51607	51607	93017E	49908	95045E	33472	WA6128	42803 ⁵⁵	WA6253	WA6253
51660	51660	93027E	42222	95046E	33949		42803NP ⁴⁹	WA6257	WA6257
51660E	51660	93037E	49002	95101E	WF10129	WA6131	46259	WA6259	42168
51669	51669	93049E	49477	95102E	33713 ²⁴³	WA6132	WA6132	WA6260	WA6260
51729	51729	93054E	46510		46510 ²⁴⁴	WA6134	WA6134	WA6261	WA6261
51731	51731		49511	95103E	WF10115	WA6135	WA6135	WA6262	WA6262
51732E	51732	93064E	49511	95108E	WF8439	WA6161	42170	WA6263	WA6263
51751	51751	93065E	49847	95113E	WF8013	WA6162	42133	WA6265	WA6265
51764E	51764	93066E	49431	95117E	WF10241	WA6163	42133	WA6268	WA6268
51765E	51765	93071E	42875	95118E	33112	WA6164	42133	WA6269	WA6269
51791	51791	93076E	46698	95125E	33710	WA6165	WA6165	WA6271	WA6271
51820E	51820	93087E	42137	95126E	33710	WA6166	33710	WA6272	WA6272
	WL10312	93091E	49724	95133E	33112	WA6167	46240	WA6273	WA6273
51825	51825	93103E	49132	95140E	WF10164	WA6168	46025	WA6274	WA6274
51825E	51825	93104E	49131	95144E	33741	WA6169	WA6169	WA6276	WA6276
51970XD	51970XD	93110E	49962	95145E	33448	WA6170	WA6170	WA6277	46203
57017	57017	93118E	24374	95147E	WF10129	WA6172	46122	WA6278	46064
57036	57036	93123E	46735	95148E	WF10138	WA6173	WA6173	WA6279	46158
57076	57076	93150E	49961	95149E	WF10310	WA6174	WA6174	WA6280	46026
57098	57098	93151E	WA10001	95152E	33448	WA6175	WA6175	WA6283	WA6283
57117	57117	93163E	WA10238	96006E	WS10002	WA6176	WA6176	WA6285	46104
57131E	57131	93168E	WA10280	96008E	WS10129	WA6177	WA6177	WA6288	46097
57139	57139	93170E	WA10239	WA6000	42218	WA6178	WA6178	WA6289	46156
57140	57140	93182E	46770	WA6001	WA6001	WA6179	WA6179	WA6290	42486
57175	57175	93197E	49494	WA6002	WA6002	WA6180	WA6180	WA6291	46674
57189	57189	93213E	49462	WA6003	WA6003	WA6183	46116	WA6292	46031
57208	57208	93214E	49463	WA6004	WA6004	WA6184	WA6696	WA6293	46256
57213	57213	93215E	46837	WA6005	WA6005	WA6185	WA6185	WA6294	46098
57213E	57213	93216E	46829	WA6008	46019	WA6186	WA6186	WA6296	46321
57243	57243	93220E	46818	WA6009	WA6009	WA6187	WA6187	WA6297	42462
57262	57262	93225E	WA10305	WA6012	42219	WA6188	WA6188	WA6298	46149
57281	57281	93236E	WA10398	WA6013	42228	WA6189	46135	WA6299	46028
57307	57307	93240E	49558	WA6014	46050	WA6190	46221	WA6300	42136
57511	57511	93242E	WA10002	WA6015	46163	WA6191	WA6191	WA6301	46358
57521	57521	93246E	WA10295	WA6018	46237	WA6192	46320	WA6304	46190
57609E	57609	93300E	WA10146	WA6019	WA6019	WA6194	WA6194	WA6305	WA6305
57746XD	57746XD	93304E	49077	WA6021	WA6021	WA6196	42214	WA6306	46147
57755	57755	93305E	46642	WA6022	46016	WA6197	46208	WA6308	46473
57792	57792	93306E	46852	WA6023	WA6023	WA6198	42367	WA6311	42272
57852	57852	93308E	49990	WA6025	46216	WA6200	WA6200	WA6313	WA6313
57890	57890	93310E	49464	WA6026	46010	WA6201	WA6201	WA6314	WA6314
57901	57901	93312E	WA10037	WA6033	WA6033	WA6202	WA6202	WA6315	WA6315
92002E	WL10314	93313E	WA10397	WA6034	46277	WA6203	WA6203	WA6317	WA6317
92010E	57185	93317E	WA10134	WA6036	WA6036	WA6204	WA6204	WA6318	WA6318
92011E	WL10019	93318E	WA10396	WA6037	WA6037	WA6205	WA6205	WA6319	WA6319
92013E	WL10313	93324E	WA6234	WA6044	46186	WA6206	WA6206	WA6320	WA6320
92017E	57159	93325E	WA10160	WA6045	46182	WA6207	WA6207	WA6321	WA6321
92018E	51791	93326E	46562	WA6046	46183	WA6208	42172	WA6322	46082
92019E	57180		46562NP	WA6047	46047	WA6209	WA6209	WA6324	46017
92020E	51071	93328E	46735	WA6049	46229	WA6210	WA6210	WA6326	46244
92023E	57711	93331E	49388	WA6050	46058	WA6211	WA6211	WA6330	46242
92026E	57696	93332E	49407	WA6051	42333	WA6212	WA6212	WA6331	46162
	57711	93336E	46434	WA6055	WA6051	WA6213	WA6213	WA6332	42177
92027E	51820	93337E	46435	WA6056	46741	WA6214	49522	WA6333	42472
92038E	57215	93347E	42422	WA6058	42423	WA6216	WA6216	WA6334	WA6334
92040E	57214	93348E	46560	WA6059	42608	WA6217	WA6217	WA6335	WA6335
92041E	57657	93349E	42225	WA6061	46560	WA6218	WA6218	WA6336	WA6336
92053E	57225	93350E	42508	WA6063	42208 ¹⁵⁵	WA6219	42295	WA6337	WA6337
92062E	WL10310	93353E	46525		42208NP ⁴⁹	WA6220	42295	WA6338	WA6338
92069E	WL10309	93355E	42119 ¹⁵⁵	WA6064	42209	WA6221	46114	WA6339	46358
92074E	WL10303		42119NP ⁴⁹	WA6065	46541	WA6222	46302	WA6340	WA6340
92078E	57299	93357E	46414	WA6067	46669	WA6223	WA6223	WA6341	WA6341
92082E	WL10317	93376E	WA10141	WA6069	46430	WA6224	WA6224	WA6342	42351
92084E	WL10044	93377E	WA10156	WA6072	WA6072	WA6225	42827	WA6343	42351
92093E	57291	93382E	46770	WA6075	42225 ¹⁵⁵	WA6226	WA6226	WA6344	42485
92094E	WL7421	93383E	46771		42225NP ⁴⁹	WA6227	46240	WA6345	WA6345
92095E	57037	93384E	49458	WA6081	46284	WA6228	46327	WA6346	WA6346
92097E	51261	93390E	WA10246	WA6082	WA6082	WA6229	46111	WA6347	46273
	51768	93500E	42170	WA6084	46415	WA6230	46198	WA6348	WA6348
92100E	57609	95003E	33472	WA6085	46515	WA6231	46113	WA6350	46110
92122E	WL10062	95008E	33954	WA6086	WA6086	WA6232	WA6232	WA6351	WA6351
92126E	51554	95011E	33429	WA6089	WA6089	WA6234	WA6234	WA6352	WA6352
92128E	51634	95014E	33662	WA6092	46554	WA6235	46127	WA6353	46146
92129E	57370	95015E	33358	WA6094	46330	WA6237	46227	WA6354	WA6354

FOR REFERENCE PURPOSES ONLY-CHECK VEHICLE APPLICATION LISTING FOR CORRECT WIX FILTER Hsg(Housing) . . . WIX NUMBER is Replacement Element to be used in filter housing assembly.
 Italicized Part Numbers May Not Be Available At Time Of Publication.

¹⁵⁵ Standard version ²⁴³ Requires reusable plastic bowl ²⁴⁴ Complete spin-on with drain (no plastic bowl required) ⁴⁹ NanoPro Version



WIX EUROPE

MASTER INTERCHANGE

MASTER INTERCHANGE

MFG'S NUMBER	WIX NUMBER	MFG'S NUMBER	WIX NUMBER	MFG'S NUMBER	WIX NUMBER	MFG'S NUMBER	WIX NUMBER	MFG'S NUMBER	WIX NUMBER	MFG'S NUMBER	WIX NUMBER
WIX EUROPE (Cont'd)		WIX EUROPE (Cont'd)		WIX EUROPE (Cont'd)		WIX EUROPE (Cont'd)		WIX EUROPE (Cont'd)		WIX EUROPE (Cont'd)	
WA6479	WA6479	WA6600	46264	WA6744	WA6744	WA9477	WA9477	WA9585	WA9585	WA9690	WA9690
WA6480	42185	WA6601	46384	WA6749	WA6749	WA9478	46213	WA9587	WA9587	WA9696	49740
WA6481	WA6481	WA6602	46225	WA6750	46288	WA9479	WA9479	WA9588	49086	WA9697	49390
WA6482	46202	WA6603	42897	WA6751	WA6751	WA9480	WA9480	WA9589	WA9589	WA9698	49344
WA6483	WA6483	WA6604	42830	WA6754	42799	WA9481	42369	WA9590	WA9590	WA9699	49208
WA6485	WA6485	WA6606	46329	WA6757	42564	WA9482	49620	WA9591	49051	WA9702	WA9702
WA6486	WA6486	WA6607	46084	WA6758	WA6758	WA9483	WA9483	WA9593	WA9593	WA9703	49143
WA6487	WA6487	WA6608	46139	WA6760	WA6760	WA9484	WA9484	WA9594	WA9594	WA9705	WA9705
WA6488	WA6488	WA6609	46044	WA6761	WA6761	WA9485	49405	WA9595	WA9595	WA9707	WA9707
WA6490	WA6490	WA6611	46206	WA6762	WA6762	WA9488	46831	WA9596	49825	WA9709	49400
WA6491	WA6491	WA6613	46217	WA6763	WA6763	WA9490	42389	WA9597	WA9597	WA9710	49210
WA6492	WA6492	WA6615	42748	WA6764	WA6764	WA9491	42329	WA9598	WA9598	WA9711	49250
WA6493	42194	WA6616	WA6616	WA6769	WA6769	WA9492	42839	WA9599	46673	WA9712	WA9712
WA6494	WA6494	WA6618	WA6618	WA6770	WA6770	WA9493	WA9493	WA9600	WA9600	WA9713	WA9713
WA6496	WA6496	WA6621	46667	WA6771	WA6771	WA9494	WA9494	WA9601	49465	WA9714	WA9714
WA6498	WA6498	WA6623	WA6623	WA6773	WA6773	WA9495	49112	WA9602	WA9602	WA9715	46914
WA6500	WA6500	WA6627	42303	WA6776	WA6776	WA9496	WA9496	WA9604	49225	WA9718	WA10318
WA6501	WA6501	WA6628	46798	WA6777	WA6777	WA9497	WA9497	WA9605	WA9605	WA9720	WA9720
WA6504	WA6504	WA6629	WA6629	WA6778	WA6778	WA9498	46915	WA9606	WA9606	WA9721	WA9721
WA6505	42159	WA6632	46291	WA6779	WA6779	WA9499	WA9499	WA9607	49229	WA9722	WA9722
WA6506	WA6506	WA6636	WA6636	WA6780	46699	WA9500	WA9500	WA9608	49156	WA9725	WA9725
WA6517	WA6517	WA6640	46006	WA6781	49020	WA9501	42384	WA9609	WA9609	WA9727	WA9727
WA6520	WA6520	WA6643	WA6643	WA6782	WA6782	WA9502	WA9502	WA9610	WA9610	WA9730	WA9730
WA6521	WA6521	WA6645	WA6645	WA6783	WA6783	WA9503	WA9503	WA9611	49545	WA9731	WA9731
WA6522	WA6522	WA6650	WA6650	WA6784	WA6784	WA9504	42468	WA9613	49461	WA9732	49343
WA6524	WA6524	WA6652	42213	WA6785	46834	WA9505	WA9505	WA9614	WA9614	WA9733	WA9733
WA6526	WA6526	WA6653	42461	WA6786	46939	WA9506	WA9506	WA9615	49069	WA9734	WA9734
WA6527	46388	WA6654	WA10898	WA6787	49020	WA9507	WA9507	WA9616	WA9616	WA9735	WA9735
WA6528	WA6528	WA6655	49907	WA9400	WA9400	WA9508	49843	WA9617	WA9617	WA9736	WA9736
WA6529	WA6529	WA6663	42525	WA9401	WA9401	WA9509	WA9509	WA9618	WA9618	WA9737	49243
WA6530	46126	WA6664	WA6664	WA9402	WA9402	WA9510	WA9510	WA9619	49186	WA9738	WA9738
WA6531	46416	WA6665	46646	WA9403	WA9403	WA9511	WA9511	WA9622	WA9622	WA9739	WA9739
WA6533	WA6533	WA6666	46320	WA9404	WA9404	WA9513	42829	WA9623	49023	WA9740	49421
WA6534	46235	WA6667	WA6667	WA9405	42295	WA9514	WA9514	WA9626	42479	WA9741	WA9741
WA6535	WA6535	WA6668	WA6668	WA9406	WA9406	WA9515	42859	WA9627	49104	WA9742	WA9742
WA6536	WA6536	WA6669	WA6669	WA9407	WA9407	WA9516	49122	WA9628	46888	WA9744	WA9744
WA6537	42463	WA6671	WA6671	WA9408	WA9408	WA9517	42793	WA9629	49116	WA9745	49049
WA6538	WA6538	WA6672	WA6672	WA9409	WA9409	WA9519	WA9519	WA9630	WA9630	WA9746	WA9746
WA6539	WA6539	WA6673	WA6673	WA9410	WA9410	WA9520	49876	WA9631	42341	WA9747	49192
WA6540	WA6540	WA6674	WA6674	WA9411	WA9411	WA9521	WA9521	WA9632	49301	WA9748	WA9748
WA6541	WA6501	WA6675	WA6675	WA9412	WA9412	WA9522	WA9522	WA9633	49223	WA9749	49191
WA6542	WA6542	WA6680	WA6680	WA9413	WA9413	WA9523	WA10266	WA9634	46134	WA9751	WA10007
WA6543	42464	WA6681	49204	WA9415	WA9415	WA9526	WA9526	WA9635	46051	WA9752	WA10005
WA6548	42466	WA6684	WA6684	WA9416	WA9416	WA9527	WA9527	WA9636	46246	WA9753	WA9753
WA6549	WA6549	WA6685	WA6685	WA9417	46938	WA9528	WA9528	WA9638	49143	WA9754	WA9754
WA6551	WA6551	WA6686	WA6686	WA9418	46340	WA9529	42612	WA9639	WA9639	WA9756	49013
WA6552	42285	WA6687	WA6687	WA9419	WA9419	WA9530	WA9530	WA9640	WA9640	WA9757	WA9757
WA6554	46303	WA6688	WA6688	WA9420	WA9420	WA9531	42728	WA9641	46835	WA9758	WA9758
WA6555	42368	WA6689	WA6689	WA9421	42625	WA9533	42800	WA9643	49180	WA9759	WA10268
WA6556	46057	WA6692	WA6692	WA9425	WA9425	WA9538	WA9538	WA9644	WA9644	WA9760	WA9760
WA6557	42749	WA6693	42472	WA9426	46322	WA9539	46253	WA9645	WA9645	WA9761	WA9761
WA6558	WA6558	WA6694	WA6694	WA9427	42182	WA9540	WA9540	WA9646	49113	WA9762	WA10059
WA6559	46383	WA6695	WA6695	WA9428	42164	WA9543	42147	WA9647	49260	WA9763	WA9763
WA6561	WA6561	WA6696	WA6696	WA9431	46443	WA9545	WA9545	WA9648	49800	WA9764	WA10312
WA6562	WA6562	WA6697	WA6697	WA9432	49024	WA9546	49113	WA9650	49052	WA9766	WA10072
WA6563	WA6563	WA6698	WA6698	WA9433	WA9433	WA9547	42834	WA9651	42863	WA9768	49590
WA6564	WA6564	WA6699	42329	WA9437	42188	WA9548	49846	WA9652	WA9652	WA9769	49033
WA6565	WA6565	WA6700	WA6700	WA9439	42831	WA9550	WA9550	WA9653	49739	WA9770	WA9770
WA6566	WA6566	WA6701	WA6701	WA9440	42826	WA9551	WA9551	WA9654	WA9654	WA9772	49022
WA6567	WA6567	WA6702	WA6702	WA9441	42825	WA9552	WA9552	WA9655	WA9655	WA9774	49247
WA6568	49068	WA6703	WA6703	WA9443	49214	WA9553	WA9553	WA9656	49342	WA9775	49480
WA6570	WA6570	WA6704	WA6704	WA9445	49013	WA9554	WA9554	WA9657	WA9657	WA9777	WA10875
WA6571	46043	WA6705	WA6705	WA9446	WA9757	WA9555	WA9555	WA9658	WA9658	WA9778	WA10875
WA6573	WA6573	WA6706	42799	WA9448	WA9448	WA9556	WA9556	WA9659	WA9659	WA9779	WA10268
WA6574	WA6574	WA6707	WA6707	WA9449	WA9449	WA9557	WA9557	WA9660	49888	WA9781	49031
WA6575	WA6575	WA6711	46120	WA9451	WA9451	WA9558	WA9558	WA9661	49555	WA9782	WA10125
WA6576	WA6576	WA6713	42797	WA9452	WA9452	WA9559	WA9559	WA9663	WA9663	WA9783	WA10058
WA6577	WA6577	WA6715	WA9530	WA9453	WA9453	WA9560	WA9560	WA9665	WA9665	WA9784	49034
WA6578	46295	WA6717	49074	WA9455	49500	WA9561	WA9561	WA9666	WA9666	WA9786	WA10255
WA6579	WA6579	WA6718	42412	WA9457	49000	WA9562	WA9562	WA9667	49175	WA9787	WA10000
WA6580	42365	WA6723	42728	WA9458	WA9458	WA9563	WA9563	WA9668	49094	WA9788	WA10215
WA6581	WA6581	WA6724	42551	WA9459	WA9528	WA9565	WA9565	WA9669	WA9669	WA9790	WA9790
WA6582	WA6582	WA6725	WA6725	WA9460	WA9460	WA9566	WA9566	WA9670	WA9670	WA9791	WA9791
WA6583	WA6583	WA6726	42972	WA9461	WA9461	WA9567	49017	WA9671	49320	WA9792	WA9792
WA6584	42364	WA6727	WA6727	WA9462	42564	WA9568	WA9568	WA9672	WA9672	WA9797	WA10548
WA6585	WA6585	WA6728	WA6728	WA9463	WA9463	WA9569	WA9569	WA9673	WA9673	WA9798	WA9798
WA6586	WA6586	WA6729	42189	WA9464	46116	WA9570	42822	WA9674	WA9674	WA9799	WA9799
WA6587	46799	WA6730	WA6730	WA9465	WA9465	WA9570OLD	42822	WA9675	49157	WA9800	WA9800
WA6588	42261	WA6731	42740	WA9467	WA9467	WA9571	WA9571	WA9676	WA9676	WA9801	WA9801
WA6589	42620	WA6732	WA6732	WA9468	42485	WA9572	49212	WA9677	WA9677	WA9802	WA9802
WA6590	46109	WA6733	WA6733	WA9469	WA9469	WA9573	WA9573	WA9678	WA9678	WA9803	WA9803
WA6591	46308	WA6734	WA6734	WA9470	WA9470	WA9576	49172	WA9679	49460	WA9804	WA9804
WA6592	46195	WA6735	WA6735	WA9471	WA9471	WA9577	49085	WA9680	49270	WA9805	WA10084
WA6593	46318	WA6737	WA6737	WA9472	WA9472	WA9578	WA9578	WA9682	WA9682	WA9806	WA9806
WA6594	WA6594	WA6738	WA6738	WA9473	WA9473	WA9579	49640	WA9685	42752	WA9807	WA9807
WA6595	WA6595	WA6741	WA6741	WA9474	WA9474	WA9580	49043	WA9686	WA9686	WA9808	WA10517
WA6596	WA6596	WA6742	WA6742	WA9475	WA9475	WA9581	49070	WA9687	WA9687	WA9809	49593
WA6597	WA6597	WA6743	46506	WA9476	42823	WA9584	49065	WA9689	49728	WA9810	WA10342

FOR REFERENCE PURPOSES ONLY-CHECK VEHICLE APPLICATION LISTING FOR CORRECT WIX FILTER Hsg(Housing) . . WIX NUMBER is Replacement Element to be used in filter housing assembly.
Italicized Part Numbers May Not Be Available At Time Of Publication.



MASTER INTERCHANGE

WIX EUROPE

MASTER INTERCHANGE

MFG'S NUMBER	WIX NUMBER	MFG'S NUMBER	WIX NUMBER	MFG'S NUMBER	WIX NUMBER	MFG'S NUMBER	WIX NUMBER	MFG'S NUMBER	WIX NUMBER	MFG'S NUMBER	WIX NUMBER
WIX EUROPE (Cont'd)		WIX EUROPE (Cont'd)		WIX EUROPE (Cont'd)		WIX EUROPE (Cont'd)		WIX EUROPE (Cont'd)		WIX EUROPE (Cont'd)	
WA9812	WA10646	WF8098	33022	WF8238	WF8238	WF8394	WF8394	WL7073	51088	WL7170	51083
WA9815	WA10415	WF8099	33023	WF8239	WF8239	WF8395	WF8395	WL7074	51348	WL7171	51357
WA9826	WA9826	WF8100	33393	WF8240	WF8240	WF8398	WF8398	WL7074OLD	51348	WL7172	51334
WA9827	WA9827	WF8101	33078	WF8241	WF8241	WF8400	WF8400	WL7077	51034	WL7173	51348
WA9828	WA9828		33199	WF8246	WF10084	WF8401	WF8401		51516	WL7174	51368
WA9829	WA10887	WF8104	33558	WF8247	WF8247	WF8404	WF8404	WL7078	51521	WL7175	51254
WA9830	WA9830	WF8105	33471	WF8251	WF8251	WF8405	WF8405	WL7079	51348	WL7176	51182
WA9831	WA9831	WF8106	33284	WF8252	WF8252	WF8406	WF8406	WL7080	WL7324	WL7177	51145
WA9832	WA9832	WF8107	33686	WF8253	WF8253	WF8408	WF8408	WL7082	WL7324	WL7178	WL7178
WA9835	49468	WF8108	33294	WF8254	WF8254	WF8409	WF8409	WL7083	WL7083	WL7179	51083
WA9836	WA10565	WF8110	33395	WF8256	WF8256	WF8411	WF8411	WL7084	51207	WL7180	51347
WA9837	WA10566	WF8112	33477	WF8258	WF8258	WF8412	WF8412	WL7085	WL7085	WL7181	51357
WA9843	WA9843	WF8114	33500	WF8262	WF8262	WF8419	WF8419	WL7086	51046	WL7182	51046
WA9845	WA9845	WF8115	33287	WF8263	WF8263	WF8420	WF8420	WL7088	51324	WL7183	WL7183
WA9858	WA10866	WF8116	33622 ¹³⁸	WF8264	WF8264	WF8422	33597	WL7089	WL7089	WL7188	51085
WA10004	WA10004	WF8117	33622	WF8265	WF8265	WF8423	33598	WL7090	51460	WL7189	51085
WA10041	WA10041	WF8118	33500	WF8266	WF8266	WF8424	33647	WL7091	51083	WL7190	WL7190
WA10042	WA10042	WF8119	33559	WF8267	WF8267	WF8425	33251	WL7092	WL7083	WL7192	WL7192
WA10108	WA10108	WF8121	WF8121	WF8268	WF8268	WF8426	WF8426	WL7093	WL7093	WL7193	WL7193
WA10325	49275	WF8125	33006	WF8269	WF8269	WF8427	33434	WL7094	51388	WL7196	51334
WA10331	WA10331	WF8126	33007	WF8270	WF8270	WF8428	WF8428	WL7095	51515	WL7198	WL7198
WA10332	WA10332	WF8128	WF8128	WF8272	WF8272	WF8429	WF8429		51515MP	WL7199	51675
WA10359	WA10359	WF8130	33011	WF8274	WF8274	WF8433	WF8433	WL7096	51515	WL7200	51358
WA10563	WA10563	WF8131	33087	WF8277	WF8277	WF8439	WF8439		51515MP	WL7201	51091
WA10810	WA10842		33568	WF8300	WF8300	WF8444	WF8444	WL7097	51068	WL7203	WL7203
WF6063	33138	WF8133	WF8133	WF8301	WF8301	WF8451	WF8451	WL7098	WL7098	WL7204	51365
WF8008	33112	WF8134	33085	WF8302	WF8302	WF8455	WF8455	WL7099	51460	WL7205	51207
WF8013	WF8013	WF8135	33204	WF8305	WF8305	WF8465	WF8465	WL7100	WL7100	WL7206	51516
WF8014	WF8014	WF8136	33479	WF8306	33140	WF8470	WF10114	WL7101	51352	WL7207	51381
WF8015	33220	WF8140	Plastic 33003	WF8307	WF8307	WF8473	WF10120	WL7104	WL7104	WL7208	51768
WF8018	WF8018		Metal 33033	WF8308	33037	WF8474	WF8474	WL7105	51288	WL7212	WL7212
WF8019	33166 ⁵⁰⁵	WF8142	33089	WF8310	WF8310	WF8476	WF8476	WL7107	51347	WL7214	51372
WF8020	33196	WF8143	33470	WF8312	WF8312	WF8477	WF8477	WL7108	51344	WL7215	51710
	WF8020	WF8144	33053	WF8313	WF8313	WF8479	WF8479	WL7110	51088	WL7216	WL7216
WF8021	WF8021	WF8145	33084	WF8315	WF8315	WF8480	WF8480	WL7111	51342	WL7217	WL7217
WF8022	WF8022	WF8148	33387	WF8316	WF8316	WF8481	WF8481	WL7112	51521	WL7218	WL7218
WF8023	WF8023	WF8149	33021	WF8317	33833	WF8482	WF10208	WL7113	51730	WL7219	WL7219
WF8027	33279	WF8150	33275	WF8318	WF8318	WF8489	WF8489	WL7114	51452	WL7220	51223
WF8029	33156	WF8151	33066	WF8319	WF8319	WF8492	WF8492	WL7116	51515	WL7221	51213
WF8031	33564	WF8152	WF8152	WF8320	33455	WF8494	WF8494		51515MP	WL7222	51647
WF8032	33310	WF8155	33167	WF8321	WF8321	WF8495	WF8495	WL7117	51068	WL7223	51231
WF8033	33310	WF8156	33167	WF8323	WF8323	WF8506	WF10165	WL7118	51806	WL7224	WL7224
WF8034	WF8034	WF8160	33265	WF8324	33887	WF8522	WF10453	WL7119	51056	WL7225	51099
WF8035	33272	WF8163	WF8163	WF8325	33831	WF10051	WF10051	WL7120	51207	WL7226	WL7226
WF8036	33228	WF8164	WF8164	WF8326	WF8326	WF10144	WF10144	WL7121	51189	WL7227	WL7227
WF8037	33008	WF8165	33078	WF8327	WF8327	WF10218	WF10218	WL7123	51521	WL7228	WL7228
WF8038	33508		33199	WF8329	WF8329	WF10244	33743	WL7124	51311	WL7229	WL7229
WF8039	33153	WF8166	WF8166	WF8330	33605	WF10386	WF10314	WL7125	51189	WL7230	51712
WF8040	33161	WF8168	33228	WF8333	33850	WF10387	WF10485	WL7129	51040	WL7232	WL7232
	33179	WF8169	33296	WF8334	WF8334	WF10391	WF10485		51040MP	WL7234	51186
WF8040	33594	WF8170	WF8170	WF8337	WF8337	WL7000	51010	WL7130	51392	WL7235	51368
WF8041	33521	WF8172	33386	WF8338	33601	WL7001	51385	WL7131	51394	WL7236	WL7236
WF8042	33472	WF8174	33603	WF8339	WF8339	WL7002	51289	WL7132	51088	WL7237	WL7237
WF8043	33467	WF8175	33643	WF8340	33639	WL7003	51385	WL7133	51773	WL7238	51207
WF8044	WF8044	WF8177	WF8177	WF8341	WF10002	WL7004	51289	WL7134	51356	WL7239	51707
WF8045	33509	WF8178	WF8178	WF8352	33425	WL7005	51021	WL7135	51307	WL7240	51038
WF8046	33619	WF8179	WF8179	WF8353	33934	WL7007	51212	WL7136	51820	WL7241	51033
WF8047	33149	WF8180	WF8180	WF8355	33832	WL7008	51210	WL7137	51784	WL7242	51144
WF8048	33152	WF8181	33472	WF8356	WF8356	WL7009	51226	WL7138	WL7138	WL7243	51246
WF8049	WF8049		WF10024	WF8357	WF8357	WL7019	51310	WL7139	51340	WL7244	WL7291
WF8050	33358	WF8182	33590	WF8358	WF8358	WL7021	WL7021	WL7140	51340	WL7245	51768
WF8051	33472 ⁴²⁰	WF8184	33461	WF8359	33235	WL7023	51325	WL7141	51741	WL7246	51040
	WF10024	WF8185	33289	WF8360	WF8360	WL7024	51325	WL7142	WL7142	WL7247	51040MP
WF8054	33291	WF8186	33308	WF8361	WF8361	WL7025	51398	WL7143	51361	WL7248	51036
WF8058	33128	WF8187	33565	WF8362	WF8362	WL7026	51731	WL7144	51340	WL7249	51626
WF8059	WF8059	WF8189	33223	WF8363	WF8363	WL7030	51609	WL7145	51391	WL7250	WL7249
WF8061	33138	WF8190	33567	WF8364	WF8364	WL7035	51305	WL7146	51791	WL7251	51034
WF8063	33138	WF8192	33136	WF8365	WF8365	WL7036	51732	WL7149	24347	WL7252	51521
WF8064	33481	WF8193	33324	WF8366	WF8366	WL7038	51732		24374	WL7252	WL7252
WF8068	WF8068	WF8194	33595	WF8367	WF8367	WL7039	WF7039	WL7150	51207	WL7253	51046
WF8069	33097	WF8195	WF8195	WF8369	WF8369	WL7040	51160	WL7151	51707	WL7254	51707
WF8070	33596	WF8197	WF8197	WF8370	WF8370	WL7041	WF7041	WL7152	WF7152	WL7256	WF7256
WF8071	33331	WF8199	WF8199	WF8371	WF8371	WL7042	51185	WL7153	51707	WL7257	WF7257
	33460	WF8200	33346	WF8372	33390	WL7043	WF7043	WL7154	51067	WL7259	WF7259
WF8072	33285	WF8205	33229	WF8373	WF8373	WL7047	51765	WL7155	WF7155	WL7260	51191
WF8073	33330	WF8207	33280	WF8374	33538	WL7058	51302	WL7156	51839	WL7261	51021
WF8075	33283	WF8208	33554	WF8377	WF8377	WL7059	51230	WL7157	51820	WL7270	51045
WF8076	33500	WF8213	WF8213	WF8379	WF8379	WL7060	51145	WL7158	51429	WL7277	51084
WF8078	33281	WF8214	33639	WF8380	WF8380	WL7061	51187	WL7159	51378	WL7278	51741
WF8080	33295	WF8216	33500	WF8384	WF8384	WL7062	51071	WL7160	51431	WL7281	51046
WF8083	33290	WF8217	33897	WF8385	33004	WL7063	51183	WL7161	51431	WL7283	WF7283
WF8084	33328	WF8218	WF8218	WF8386	33814	WL7064	51035	WL7162	51358	WL7286	WF7286
WF8087	33326	WF8224	33491	WF8387	33631	WL7065	51050	WL7163	WF7163	WL7287	WF7287
WF8089	33453	WF8229	WF8229	WF8388	33256	WL7068	51191	WL7164	51357	WL7288	WF7288
WF8090	33099	WF8232	33319	WF8389	WF8389	WL7069	WF7069	WL7167	51094	WL7289	51328
WF8091	33497	WF8233	33572	WF8390	WF8390	WL7070	51342	WL7168	51335	WL7291	WF7291
WF8092	33491	WF8234	33491	WF8392	WF8392	WL7071	51393	WL7169	WF7169	WL7292	WF7292
WF8096	33028	WF8237	33503	WF8393	WF8476	WL7072	51355			WL7293	WF7293

FOR REFERENCE PURPOSES ONLY-CHECK VEHICLE APPLICATION LISTING FOR CORRECT WIX FILTER Hsg(Housing) . . WIX NUMBER is Replacement Element to be used in filter housing assembly.

Italicized Part Numbers May Not Be Available At Time Of Publication.

¹³⁸With Bracket ⁴²⁰With standard drain ⁵⁰⁵American version



WIX EUROPE — WIX OLD NUMBER

MASTER INTERCHANGE

MASTER INTERCHANGE

MFG'S NUMBER	WIX NUMBER	MFG'S NUMBER	WIX NUMBER	MFG'S NUMBER	WIX NUMBER	MFG'S NUMBER	WIX NUMBER	MFG'S NUMBER	WIX NUMBER	MFG'S NUMBER	WIX NUMBER
WIX EUROPE (Cont'd)		WIX EUROPE (Cont'd)		WIX EUROPE (Cont'd)		WIX EUROPE (Cont'd)		WIX EUROPE (Cont'd)		WIX EUROPE (Cont'd)	
WL7294	WL7294	WL7471	57329	WP2062	24313	WP6914	WP6914	WP9197	24797	WP9389	49351
WL7295	57082	WL7472	57064	WP2064	WP2064	WP6918	WP6918	WP9199	24686	WP9398	WP9398
WL7296	57083	WL7473	57260	WP2068	24012	WP6920	WP6928	WP9200	24689	WP9400	WP2000
WL7297	57211	WL7474	WL7474	WP2070	WP2070	WP6922	WP6922	WP9206	24817	WP10240	WP10240
WL7299	WL7299	WL7475	57040	WP2073	WP2073	WP6924	WP6924	WP9209	WP9209	WP10327	WP10327
WL7300	57303	WL7476	57262	WP2075	24439	WP6926	WP6926	WP9210	WP9210	WP10328	WP10328
WL7302	WL7302	WL7477	57029	WP2076	WP2076	WP6927	WP6927	WP9212	WP9212	WP10330	WP10330
WL7303	WL7303		57042	WP2078	24518	WP6928	WP6928	WP9215	WP9215	WP10331	WP10331
WL7304	51145	WL7477	57250	WP2080	WP2080	WP6930	WP6930	WP9216	24212	WP10336	WP10336
WL7305	WL7305	WL7478	WL7478	WP2081	24255	WP6932	WP6932	WP9222	WP9222	WS10058	WS10058
WL7306	WL7306	WL7479	WL7479	WP2086	WP2086	WP6934	24783	WP9224	24815	WS10108	WS10108
WL7307	51386	WL7480	57173	WP2087	WP2087	WP6936	24808	WP9229	24864	WS10116	WS10116
WL7308	WL7308	WL7481	WL7481	WP2089	WP10159	WP6937	24808	WP9231	49354	WIX HELSA	
WL7310	51387	WL7482	WL7482	WP2090	WP2090	WP6938	WP6938	WP9232	WP9232	700602	24725
WL7316	51187	WL7484	WL7484	WP2092	WP2092	WP6940	24779	WP9233	49371	WIX INDUSTRIAL HYDRAULICS	
WL7318	WL7318	WL7485	57060	WP2094	WP2094	WP6951	49380	WP9238	24902	A05A10C	57476
WL7319	51189	WL7486	57161	WP2096	WP2096	WP6955	49372	WP9242	WP9242	A20A25GV	51730
WL7320	57186	WL7487	WL10025	WP2097	WP2097	WP6959	WP6959	WP9246	WP9246	K39A40V	49872
WL7321	51355	WL7487A	WL10025	WP2099	WP10130	WP6976	49374	WP9250	WP9250	K87A776	42490
WL7322	57009	WL7489	WL7489	WP2100	WP2100	WP6977	WP6977	WP9252	WP9252	R0025G	57808
WL7323	51215	WL7490	WL7490	WP2105	49351	WP6978	WP6978	WP9254	24685	R64C10GV	51294
WL7324	WL7324	WL7491	WL10001	WP2119	WP2119	WP6980	WP6980	WP9256	WP9256	S36E25CV	57124
WL7400	51521	WL7492	WL7492	WP2120	24013	WP6984	49262	WP9258	24485	W01AG511	57740XE
WL7401	WL7401	WL7493	WL7493	WP2124	WP10179	WP6985	49262	WP9260	WP9260	W01AG699	57740XE
WL7402	WL7402	WL7494	WL7494	WP2126	24400	WP6990	WP6990	WP9263	49376	WIX MEXICO	
WL7403	WL7403	WL7495	WL7495	WP2128	WP2128	WP6994	WP6994	WP9265	24218	0614643C	42800
WL7405	51009	WL7496	WL7496	WP2130	WP2130	WP6996	WP6996	WP9267	24418	MA1522	42875
WL7406	57560	WL7498	WL7496	WP2131	WP2131	WP6998	24765	WP9271	49261	WIX OLD NUMBER	
WL7407	57203	WL7500	57009	WP2134	WP10124	WP6999	24765	WP9273	49373	1	51515
WL7408	57341		WL10059	WP2138	WP2138	WP9001	WP9001	WP9276	WP9276	2	51069
WL7409	51067	WL7501	WL10008	WP2153	WP2153	WP9002	24673	WP9280	WP9280	3	51061
WL7410	WL7410	WL7502	WL7502	WP2154	WP2154	WP9003	24673	WP9282	24482	4	51258
WL7411	WL7411	WL7503	WL7503	WP2157	24479	WP9009	49261	WP9284	24475	5	51452
WL7412	WL7412	WL7504	57187	WP2158	WP2158	WP9021	24867	WP9286	24880	6	51049
WL7413	57512	WL7505	57204	WP2160	WP10369	WP9024	WP9024	WP9290	24483	7	51143
WL7414	WL7414	WL7506	WL7506	WP2177	WP10416	WP9026	24875	WP9291	24511	8	51034
WL7415	WL7415	WL7507	WL10024	WP6800	WP6800	WP9027	24905	WP9293	WP9293	9	51374
WL7416	57062	WL7508	WL7508	WP6801	WP6801	WP9034	24472	WP9294	24857	10	51061
WL7417	WL10087	WL7509	WL7509	WP6802	24781	WP9035	24525	WP9296	24523	11	51515
WL7418	WL7418	WL7510	51348	WP6805	WP6805	WP9036	WP9036	WP9298	24517	011	42011
WL7419	WL7419	WL7514	WL10056	WP6806	24774	WP9037	WP9037	WP9300	49353	12	51040
WL7421	WL7421	WL7515	WL7515	WP6808	24774	WP9090	24904	WP9302	24684	13	51042
WL7422	57674	WL7517	57002	WP6809	24774	WP9092	WP9092	WP9307	WP9307	14	51347
WL7423	57327	WL7518	57059	WP6810	WP6810	WP9096	WP9096	WP9308	49355	15	51307
WL7424	WL7424	WL7519	WL10331	WP6812	24322	WP9100	24818	WP9309	WP9309	16	51049
WL7425	57198	WL7522	WL7522	WP6813	24322	WP9102	24118	WP9310	WP9310	17	51143
WL7426	WL7426	WL7523	WL7523	WP6814	WP6814	WP9103	24118	WP9313	24756	18	51374
WL7427	57207	WL7526A	WL7526	WP6816	24771	WP9104	WP9104	WP9314	WP9314	19	51049
WL7428	57143	WL7527	WL7527	WP6817	24771	WP9106	WP9106	WP9316	WP9316	20	51374
WL7429	WL7429	WL7528	57041	WP6818	24865	WP9108	24877	WP9318	WP9318	020	42020
WL7430	WL7430	WL7531	WL10358	WP6819	WP6819	WP9110	WP9110	WP9320	WP9320	21	51390
WL7433	WL7433	WL7531A	WL10358	WP6820	WP6820	WP9112	WP9112	WP9322	49363	22	51040
WL7434	51459	WL7532	WL10299	WP6821	WP6821	WP9113	WP9113	WP9323	WP9323	23	51034
WL7435	57204	WL7536	WL10241	WP6822	WP6822	WP9115	WP9115	WP9324	WP9324	24	51042
WL7437	WL7437	WL7548	WL10419	WP6826	49364	WP9116	WP9116	WP9326	24827	25	51045
WL7438	WL7438	WL10005XD	WL10005XD	WP6830	24784	WP9117	WP9117	WP9327	24827	26	51342
WL7439	57161	WL10041	WL10041	WP6832	24767	WP9118	WP9118	WP9328	24227	27	51515
WL7440	WL7440	WL10043	WL10043	WP6833	24767	WP9125	WP9125	WP9329	24227	043	42043
WL7441	WL7441	WL10062	WL10062	WP6834	WP6834	WP9128	WP9128	WP9330	WP9330	044	42044
WL7442	WL7442	WL10081	WL10081	WP6836	WP6836	WP9130	WP9130	WP9331	49366	054	42054
WL7443	WL7443	WL10083	57909	WP6840	24202	WP9134	24821	WP9335	49357	061	42061
WL7444	WL7444	WL10084	WL10084	WP6841	WP6841	WP9136	24873	WP9336	WP9336	064	42064
WL7445	WL7445	WL10085	WL10282	WP6844	WP6844	WP9141	24758	WP9338	49585	067	42067
WL7446	WL7446	WL10091	WL10091	WP6846	WP6846	WP9142	WP9142	WP9342	49369	072	42072
WL7447	57173	WP2000	WP2000	WP6848	WP6848	WP9146	24489	WP9343	49369	073	42073
WL7448	51191	WP2002	WP2002	WP6849	WP6849	WP9147	24489	WP9344	WP9344	077	42077
WL7449	57171	WP2006	24600	WP6852	WP6852	WP9148	24726	WP9346	24118	083	42083
WL7450	WL7450	WP2009	24909	WP6854	24821	WP9149	24726	WP9347	WP9347	088	42088
WL7451	57061	WP2010	WP2010	WP6855	WP6855	WP9160	24898	WP9348	WP9348	091	42091
WL7452	57302	WP2011	WP2011	WP6860	WP6860	WP9162	WP9162	WP9350	49352	095	42095
WL7453	57047	WP2012	WP2012	WP6864	24866	WP9164	24688	WP9354	WP9354	097	42097
WL7454	WL7454	WP2015	24329	WP6865	24866	WP9166	WP9166	WP9356	24590	098	42098
WL7455	58845	WP2017	24631	WP6866	WP6866	WP9167	24631	WP9357	24191	099	42099
WL7456	WL7456	WP2018	WP2018	WP6868	WP6868	WP9168	49360	WP9359	WP9359	101	42101
WL7457	WL7457	WP2020	WP2020	WP6871	WP6871	WP9169	49360	WP9360	WP9360	113	42113
WL7458	WL7458	WP2022	24753	WP6872	WP6872	WP9170	24881	WP9362	49367	116	42116
WL7459	57503	WP2024	WP2024	WP6874	WP6874	WP9171	WP9171	WP9363	49367	51159	51159
WL7460	WL7460	WP2026	WP2026	WP6875	WP6875	WP9173	49361	WP9365	WP9365	515210	15210
WL7461	57806	WP2028	WP2028	WP6878	24775	WP9174	WP9174	WP9367	WP9367	515395	15395
WL7462	WL7462	WP2032	24030	WP6880	WP6880	WP9177	WP9177	WP9368	WP9368	524002	24002
WL7463	WL10021	WP2037	WP2037	WP6888	24811	WP9178	WP9178	WP9370	24200	524005	24005
WL7464	WL7464	WP2038	24201	WP6890	24779	WP9181	49370	WP9373	WP2020	524008	24008
WL7465	57090	WP2042	24906	WP6895	24322	WP9183	WP9183	WP9376	24683	524037	24037
WL7466	57561	WP2044	WP2044	WP6896	WP6896	WP9186	WP9186	WP9378	WP9378	524038	24038
WL7467	WL7467	WP2046	24484	WP6898	WP6898	WP9188	49375	WP9380	24036	524043	24043
WL7468	57330	WP2056	WP2056	WP6900	WP6900	WP9189	49375	WP9383	WP9383		
WL7469	WL7469	WP2059	WP2059	WP6910	24681	WP9192	24900	WP9384	24725		
WL7470	WL10026	WP2060	24829	WP6912	WP6912	WP9195	24778	WP9386	WP9386		

FOR REFERENCE PURPOSES ONLY-CHECK VEHICLE APPLICATION LISTING FOR CORRECT WIX FILTER
Hsg(Housing) . . . WIX NUMBER is Replacement Element to be used in filter housing assembly.
Italicized Part Numbers May Not Be Available At Time Of Publication.



MASTER INTERCHANGE

WIX OLD NUMBER

MFG'S NUMBER	WIX NUMBER	MFG'S NUMBER	WIX NUMBER	MFG'S NUMBER	WIX NUMBER	MFG'S NUMBER	WIX NUMBER	MFG'S NUMBER	WIX NUMBER	MFG'S NUMBER	WIX NUMBER
WIX OLD NUMBER (Cont'd)		WIX OLD NUMBER (Cont'd)		WIX OLD NUMBER (Cont'd)		WIX OLD NUMBER (Cont'd)		WIX OLD NUMBER (Cont'd)		WIX OLD NUMBER (Cont'd)	
524044	24044	524545	24545	524914	24914	533272	33272	533592	33592 ¹⁵⁵	533738	33738
524055	24055	524572	24572	524915	24915	533273	33273	533592NP	33592NP ⁴⁷⁹	533739	33739
524057	24057	524573	24573	524916	24916	533304	33304	533592NP	33592NP ⁴⁷⁹	533740	33740
524064	24064	524574	24574	524921	24921	533308	33308	533594	33594	533744	33744
524067	24067	524575	24575	524922	24922	533309	33309	533596	33596	533745	33745
524069	24069	524576	24576	524924	24924	533313	33313	533597	33597	533746	33746
524071	24071	524580	24580	524958	24958	533315	33315	533598	33598	533747	33747
524073	24073	524581	24581	524960	24960	533327	33327	533601	33601	533751	33751
524075	24075	524582	24582	524976	24976	533336	33336	533604XE	33604XE	533752	33752
524076	24076	524583	24583	524977	24977	533337	33337	533609	33609	533754	33754
524078	24078	524584	24584	533004	33004	533341	33341	533610	33610	533755	33755
524081	24081	524585	24585	533005	33005	533342	33342	533612	33612	533756	33756
524082	24082	524595	24595	533009	33009	533345	33345	533613	33613	533759	33759
524083	24083	524598	24598	533010	33010	533352	33352	533616	33616	533760	33760
524084	24084	524604	24604	533013	33013	533360	33360	533618	33618	533761	33761
524085	24085	524606	24606	533016	33016	533363	33363	533619	33619	533763	33763
524086	24086	533037	33037	533037	33037	533363XE	33363XE	533621	33621	533764	33764 ²⁴⁴
524087	24087	533042	33042	533042	33042	533367	33367	533625	33625	533765	33765
524088	24088	533043	33043	533043	33043	533374	33374	533626NP	33626NP ⁴⁷⁹	533766	33766
524089	24089	533047	33047	533047	33047	533377NP	33377NP ⁴⁷⁹	533627	33627	533767	33767
524090	24090	533055	33055	533055	33055	533384	33384	533630	33630	533768	33768
524091	24091	533056	33056	533056	33056	533399	33399	533631	33631	533769	33769
524092	24092	533057	33057	533057	33057	533404	33404	533632	33632	533770	33770
524093	24093	533061	33061	533061	33061	533407	33407	533633	33633	533771	33771
524094	24094	533062	33062	533062	33062	533408	33408	533634	33634	533772	33772
524098	24098	533064	33064	533064	33064	533410	33410	533634	33634	533773	33773
524105	24105	533065	33065	533065	33065	533413	33413	533644	33644	533774	33774 ²⁴³
524106	24106	533075	33075	533075	33075	533414	33414	533645	33645	533775	33775
524113	24113	533078	33078	533078	33078	533416	33416	533646	33646	533776	33776
524115	24115	533090	33090	533090	33090	533419	33419	533648	33648	533777	33777
524116	24116	533091	33091	533091	33091	533424	33424	533649	33649	533778	33778
524117	24117	533092	33092	533092	33092	533425	33425	533650	33650	533781	33781
524124	24124	533096	33096	533096	33096	533427	33427	533651XE	33651XE	533784	33784
524142	24142	533102	33102	533102	33102	533429	33429	533654	33654	533789	33789
524155	24155	533104	33104	533104	33104	533431	33431	533655	33655	533790	33790
524157	24157	533105	33105	533105	33105	533432	33432	533656	33656	533800	33800
524165	24165	533109	33109	533109	33109	533433	33433	533657	33657	533801	33801
524166	24166	533111	33111	533111	33111	533434	33434	533658	33658	533802	33802
524167	24167	533114	33114	533114	33114	533435	33435	533659	33659	533803	33803
524168	24168	533117	33117	533117	33117	533437	33437	533660	33660	533805	33805
524169	24169	533118	33118	533118	33118	533438	33438	533662	33662	533806	33806
524170	24170	533119	33119	533119	33119	533440	33440	533668	33668	533807	33807
524171	24171	533120	33120	533120	33120	533441	33441	533671	33671	533808	33808
524172	24172	533132	33132	533132	33132	533442	33442	533673	33673	533809	33809
524173	24173	533133	33133	533133	33133	533443	33443	533674NP	33674NP	533812	33812 ²⁴³
524174	24174	533134	33134	533134	33134	533444	33444	533675	33675	533813	33813
524175	24175	533135	33135	533135	33135	533445	33445	533676	33676	533814	33814
524176	24176	533141	33141	533141	33141	533446	33446	533677	33677	533816	33816
524177	24177	533147	33147	533147	33147	533447	33447	533678	33678	533819	33819
524194	24194	533148	33148	533148	33148	533448	33448	533679	33679	533820	33820
524196	24196	533150	33150	533150	33150	533449	33449	533680	33680	533821	33821
524197	24197	533152	33152	533152	33152	533453	33453	533681	33681	533822	33822
524216	24216	533157	33157	533157	33157	533455	33455	533682	33682	533823	33823
524220	24220	533158	33158	533158	33158	533461	33461	533683	33683	533824	33824
524224	24224	533163	33163	533163	33163	533467	33467	533684	33684	533825	33825
524227	24227	533168	33168	533168	33168	533473	33473	533685	33685	533827	33827
524230	24230	533169	33169	533169	33169	533488	33488	533688	33688	533830	33830
524240	24240	533173	33173	533173	33173	533504	33504	533690	33690	533831	33831
524250	24250	533176	33176	533176	33176	533508	33508	533691	33691	533832	33832
524261	24261	533177	33177	533177	33177	533509	33509	533692	33692	533833	33833
524290	24290	533180	33180	533180	33180	533512	33512	533693	33693	533834	33834
524295	24295	533182	33182	533182	33182	533513	33513	533695	33695	533835	33835
524306	24306	533188	33188	533188	33188	533526	33526	533697	33697	533837	33837
524311	24311	533194	33194	533194	33194	533527NP	33527NP ⁴⁷⁹	533698	33698	533840	33840
524312	24312	533216	33216	533216	33216	533528NP	33528NP ⁴⁷⁹	533699	33699	533842	33842
524314	24314	533218	33218	533218	33218	533530	33530	533700	33700	533847	33847
524315	24315	533219	33219	533219	33219	533537	33537	533702	33702	533849	33849
524318	24318	533220	33220	533220	33220	533538	33538	533703	33703	533850	33850
524319	24319	533222	33222	533222	33222	533542	33542	533709	33709	533873	33873
524321	24321	533229	33229	533229	33229	533550	33550	533710	33710	533875	33875
524326	24326	533234	33234	533234	33234	533552	33552	533711	33711	533878	33878
524333	24333	533235	33235	533235	33235	533557	33557	533712	33712	533881	33881
524338	24338	533236	33236	533236	33236	533560	33560	533713	33713	533882	33882 ¹⁵⁹
524370	24370	533238	33238	533238	33238	533562	33562	533715	33715	533883	33883
524374	24374	533240	33240	533240	33240	533563	33563	533716	33716	533884	33884
524380	24380	533241	33241	533241	33241	533564	33564	533718	33718	533886	33886
524382	24382	533242	33242	533242	33242	533567	33567	533719	33719	533889	33889
524383	24383	533245	33245	533245	33245	533569	33569	533720	33720	533890	33890
524384	24384	533246	33246	533246	33246	533570	33570	533721	33721	533892	33892
524396	24396	533248	33248	533248	33248	533572	33572	533722	33722	533896	33896
524428	24428	533250	33250	533250	33250	533578	33578	533723	33723	533897	33897
524429	24429	533251	33251	533251	33251	533580	33580	533724			



WIX OLD NUMBER

MASTER INTERCHANGE

MASTER INTERCHANGE

MFG'S NUMBER	WIX NUMBER	MFG'S NUMBER	WIX NUMBER	MFG'S NUMBER	WIX NUMBER	MFG'S NUMBER	WIX NUMBER	MFG'S NUMBER	WIX NUMBER	MFG'S NUMBER	WIX NUMBER
533930	33930	542093	42093	542272	42272	542455	42455	542579	42579	542724	42724
533932	33932	542099	42099	542273	42273	542456	42456	542580	42580	542725FR	42725FR ³⁶⁰
533933	33933	542100	42100	542278	42278	542457	42457	542581	42581	542726	42726
533934	33934	542104	42104	542284	42284	542458	42458	542582	42582	542727	42727
533935	33935	542105	42105	542285	42285	542459	42459	542583	42583	542730	42730
533936	33936	542107	42107	542289	42289	542462	42462	542584	42584	542731	42731
533936NP	33936NP	542108	42108	542295	42295	542463	42463	542585	42585	542732	42732
533937	33937	542109	42109	542300	42300	542464	42464	542586	42586	542734	42734
533938	33938	542111	42111	542303	42303	542465	42465	542587	42587	542735	42735
533940	33940	542113	42113	542304	42304	542466	42466	542588	42588	542736	42736
533941	33941	542114	42114	542306	42306	542468	42468	542589	42589	542738	42738
533942	33942	542115	42115	542312	42312	542469	42469	542590	42590	542739	42739
533944	33944	542117	42117	542313	42313	542469	w/ Adapter 49060	542591	42591	542740	42740
533945	33945	542118	42118	542314	42314	542471FR	42471FR ³⁶⁰	542592	42592	542742	42742
533947	33947	542120	42120	542316	42316	542473	42473	542593	42593	542743	42743
533948	33948	542121	42121	542320	46329	542475	42475	542594	42594	542744	42744
533949	33949	542122	42122	542321	42321	542476	42476	542596	42596	542745	42745
533951	33951	542127	42127	542322	42322	542477	42477	542597	42597	542746	42746
533952	33952	542129	42129	542323	42323	542478	42478	542598	42598	542747	42747
533953	33953	542130	42130 ⁵⁵	542324	42324	542479	42479	542599	42599	542749	42749
533954	33954	542131	42131	542326	42326	542481	42481 ⁵⁵	542600	42600	542751	42751
533955	33955	542134	42134	542330	42330	542485	42485	542601	42601	542753	42753
533956	33956	542135	42135	542331	42331	542486	42486	542602	42602	542754	42754
533961	33961	542136	42136	542333	42333	542488FR	42488FR ³⁶⁰	542604	42604	542755	42755
533964	33964	542137	42137	542334NP	42334NP	542489	42489	542605	42605	542757	42757
533965	33965	542138	42138	542337	42337	542492	42492	542606	42606	542760	42760
533966NP	33966NP	542139	42139	542338	42338	542495	42495	542607	42607	542761	42761
533967	33967	542142	42142	542340	42340	542496	42496	542608	42608	542762	42762
533968	33968	542144	42144	542345	42345	542497	42497	542609	42609	542764	42764
533969	33969	542145	42145	542354	42354	542498	42498	542612	42612	542766	42766
533970	33970	542146	42146	542355	42355	542499	42499	542613	42613	542770	42770
533971	33971	542147	42147	542358	42358	542500	42500	542614	42614	542771	42771
533975	33975	542152	42152	542359FR	42359FR ³⁶⁰	542501	42500	542616	42616	542774	42774
533979	33979	542153	42153	542360	42360	542503	42503	542617	42617	542777	42777
533985	33985	542155	42155	542361	42361	542507	42507	542618	42618	542778	42778
533986	33986	542156	42156	542363	42363	542508	42508	542621	42621	542779	42779
533987	33987	542157	42157	542364	42364	542509	42509	542622	42622	542780	42780
533988	33988	542158	42158	542366	42366	542511	42511	542623	42623	542782	42782
533989	33989	542160	42160	542367	42367	542513	42513	542624	42624	542783	42783
533990	33990	542165	42165	542368	42368	542515	42515	542628	42628	542786	42786
533991	33991	542167	42167	542369	42369	542516	42516	542632	42632	542787	42787
533992	33992	542172	42172	542370	42370	542517	42517	542633	42633	542788	42788
533993	33993	542174	42174	542375	42375	542518	42518	542634	42634	542789	42789
533997	33997	542180	42180	542379	42379	542519	42519	542637	42637	542790	42790
533998	33998	542183	42183	542380	42380	542525	42525	542638	42638	542791	42791
542005	42005	542185	42185	542381	42381	542526	42526	542641	42641	542792	42792
542006	42006	542188	42188	542386	42386	542527	42527	542642	42642	542794	42794
542007	42007	542190	42190	542387	42387	542528	42528	542643	42643	542795	42795
542008	42008	542193	42193	542392	42392	542529	42529	542644	42644	542796	42796
542009	42009	542199	42199	542395	42395	542530	42530	542646	42646	542797	42797
542010	42010	542200	42200	542398	42398	542531	42531	542648	42648	542798	42798
542012	42012	542202	42202	542403	42403	542534	42534	542649	42649	542801	42801
542014	42014	542203	42203	542404	42404	542535	42535	542651	42651	542803	42803 ⁵⁵
542015	42015	542205	42205	542405	42405	542536	42536	542653	42653	542804	42804
542016	42016	542206	42206	542406	42406	542537	42537	542656	42656	542805	42805
542017	42017	542210	42210	542408	42408	542538	42538	542659	42659	542806	42806
542018	42018	542211	42211	542410	42410	542539	42539	542665	42665	542807	42807
542019	42019	542212	42212	542415	42415	542541	42541	542666	42666	542808	42808
542024	42024	542213	42213	542417	42417	542542	42542	542668	42668	542808NP	42808NP ⁴⁷⁹
542025	42025	542214	42214	542418	42418	542543	42543	542670	42670	542808NP	42808NP ⁴⁷⁹
542028	42028	542215	42215	542419	42419	542548	42548	542671	42671	542809	42809
542029	42029	542216	42216	542421	42421	542549	42549	542675	42675	542811	42811
542033	42033	542217	42217	542424	42424	542550	42550	542677	42677	542812	42812
542033FR	42033FR	542228	42228	542425	42425	542551	42551	542679	42679	542813	42813
542034	42034	542229	42229	542426	42426	542552	42552	542686	42686	542815	42815 ⁵⁵
542036	42036	542230	42230	542427	42427	542553	42553	542687	42687	542815FR	42815FR ³⁶⁰
542037	42037	542231	42231	542428	42428	542554	42554	542688	42688	542816	42816
542043	42043	542233	42233	542429	42429	542555	42555	542689	42689	542817	42817
542051	42051	542235	42235 ⁵⁵	542430	42430	542556	42556	542690	42690	542818	42818
542052	42052	542236	42236	542431	42431	542557	42557	542691FR	42691FR ³⁶⁰	542819	42819
542053	42053	542239	42239	542432	42432	542558	42558	542694	42694	542820	42820
542056	42056	542240	42240	542433	42433	542559	42559	542696	42696	542823	42823
542060	42060	542243	42243	542434	42434	542560	42560	542701	42701	542825	42825
542062	42062	542244	42244	542435	42435	542561	42561	542702	42702	542827	42827
542063	42063	542247	42247	542436	42436	542562	42562	542704	42704	542833	42833
542064	42064	542248	42248	542438	42438	542563	42563	542705	42705	542835	42835
542070	42070	542249	42249	542439	42439	542565	42565	542707	42707	542836	42836
542071	42071	542251	42251	542442	42442	542566	42566	542708	42708	542840	42840
542076	42076	542252	42252	542443	42443	542568	42568	542709	42709	542841	42841
542079	42079	542253FR	42253FR ³⁶⁰	542444	42444	542569	42569	542710	42710	542842	42842
542080	42080	542260	42260	542445	42445	542570	42570	542711	42711	542845	42845
542081	42081	542261	42261	542446	42446	542571	42571	542712	42712	542847	42847
542082	42082	542263	42263	542447	42447	542572	42572	542713	42713	542848	42848
542084	42084	542264	42264	542448	42448	542573	42573	542718	42718	542850	42850
542086	42086	542266	42266	542451	42451	542574	42574	542719	42719	542854	42854
542089	42089	542267	42267	542452	42452	542576	42576	542721	42721	542855	42855
542091	42091	542268	42268	542453	42453	542577	42577	542722	42722	542857	42857
542092	42092	542269	42269	542454	42454	542578	42578	542723	42723	542858	42858

FOR REFERENCE PURPOSES ONLY-CHECK VEHICLE APPLICATION LISTING FOR CORRECT WIX FILTER Hsg(Housing) . . . WIX NUMBER is Replacement Element to be used in filter housing assembly.

Italicized Part Numbers May Not Be Available At Time Of Publication.
⁵⁵Standard version ³⁶⁰



MASTER INTERCHANGE

WIX OLD NUMBER

MASTER INTERCHANGE

MFG'S NUMBER	WIX NUMBER	MFG'S NUMBER	WIX NUMBER	MFG'S NUMBER	WIX NUMBER	MFG'S NUMBER	WIX NUMBER	MFG'S NUMBER	WIX NUMBER	MFG'S NUMBER	WIX NUMBER
542860	42860	546078	46078	546321	46321	546449	46449	546568	46568	546671FR	46671FR ³⁶⁰
542863	42863	546080	46080	546322	46322	546449FR	46449FR ³⁶⁰	546569	46569	546672	46672
542865	42865	546082	46082	546324	46324	546450	46450	546570	46570	546673	46673
542866	42866	546083	46083	546326	46326	546451	46451	546571	46571	546674	46674
542867	42867	546087	46087	546327	46327	546452	46452	546572	46572	546675	46675
542869	42869	546092	46092	546330	46330	546453	46453	546573	46573	546676	46676
542871	42871	546093	46093	546331	46331	546454	46454	546574	46574	546677	46677
542875	42875	546095	46095	546332	46332	546455	46455	546575	46575	546679	46679
542877	42877	546097	46097	546335	46335	546456	46456	546576	46576	546680	46680
542878	42878	546098	46098	546337	46337	546457	46457	546577	46577	546681	46681
542886	42886	546099	46099	546338	46338	546458	46458	546578	46578	546682	46682
542887	42887	546101	46101	546339	46339	546459	46459	546579	46579	546683	46683
542888	42888	546109	46109	546340	46340	546460	46460	546581	46581	546684	46684
542892	42892	546114	46114	546341	46341	546461	46461	546582	46582	546685	46685
542895	42895	546116	46116	546342	46342	546462	46462	546583	46583	546686	46686
542896	42896	546117	46117	546345	46345	546464	46464	546584	46584	546687	46687
542897	42897	546122	46122	546346	46346	546465	46465	546585	46585	546689	46689
542899	42899	546123	46123	546349	46349	546466	46466	546586	46586	546691	46691
542901	42901	546127	46127	546350	46350	546467	46467	546588	46588	546692	46692
542902	42902	546128	46128	546352	46352	546468	46468	546589	46589	546693	46693
542904	42904	546132	46132	546353	46353	546469	46469	546590	46590	546695	46695
542908	42908	546133	46133	546354	46354	546470	46470	546591	46591	546696	46696
542909	42909	546134	46134	546356	46356	546471	46471	546594	46594	546697	46697
542910	42910	546140	46140	546357	46357	546473	46473	546595	46595	546698	46698
542911	42911	546171	46171	546359	46359	546481	46481	546596	46596	546699	46699
542913	42913	546174	46174	546361	46361	546482	46482	546597	46597	546700	46700
542915	42915	546175	46175	546362	46362	546483	46483	546598	46598	546701	46701
542916	42916	546176	46176	546364	46364	546486	46486	546599	46599	546702	46702
542918	42918	546177	46177	546365	46365	546487	46487	546601	46601	546703	46703
542921	42921	546178	46178	546367	46367	546488	46488	546602	46602	546704	46704
542922	42922	546179	46179	546368	46368	546489	46489	546603	46603	546705	46705
542923	42923	546181	46181	546369	46369	546490	46490	546604	46604	546706	46706
542925	42925	546190	46190	546370	46370	546491	46491	546605	46605	546707	46707
542929	42929	546192	46192	546371	46371	546492	46492	546606	46606	546708	46708
542930	42930	546193	46193	546372	46372	546492FR	46492FR ³⁶⁰	546607	46607 ³⁵⁵	546711	46711
542931	42931	546195	46195	546373	46373	546493	46493	546608	46608	546716	46716
542932	42932	546206	46206	546374	46374	546494	46494	546609	46609	546719	46719
542935	42935	546208	46208	546377	46377	546495	46495	546610	46610	546721	46721
542936	42936	546209	46209	546379	46379	546496	46496	546612	46612	546722	46722
542938	42938	546210	46210	546380	46380	546497	46497	546613	46613	546723	46723
542940	42940	546214	46214	546381	46381	546498	46498	546614	46614	546724	46724
542944	42944	546215	46215	546382	46382	546499	46499	546616	46616	546726	46726
542945	42945	546217	46217	546383	46383	546504	46504	546617	46617	546727	46727
542946	42946	546218	46218	546384	46384	546507	46507	546618	46618	546729	46729
542948FR	42948FR	546221	46221	546385	46385	546508	46508	546620	46620	546730	46730
542949	42949	546224	46224	546387	46387	546509	46509	546621	46621	546731	46731
542950	42950	546225	46225	546391	46391	546510	46510	546622	46622	546732	46732
542951	42951	546226	46226	546392	46392	546511	46511	546623	46623	546733	46733
542954	42954	546230	46230	546393	46393	546513	46513	546624	46624	546734	46734
542955	42955	546239	46239	546394	46394	546515	46515	546625	46625	546735	46735
542956	42956	546245	46245	546395	46395	546516	46516	546626	46626	546736	46736
542957	42957	546249	46249	546396	46396	546517	46517	546627	46627	546737	46737
542958	42958	546250	46250	546397	46397	546518	46518	546628	46628	546738	46738
542962	42962	546251	46251	546398	46398	546519	46519	546629	46629	546739	46739
542963	42963	546255	46255	546399	46399	546520	46520	546630	46630	546740	46740
542968	42968	546257	46257	546400	46400	546521	46521	546631	46631	546741	46741
542969	42969	546259	46259	546401	46401	546524	46524	546632	46632	546742	46742 ³⁵⁵
542974	42974	546260	46260	546408	46408	546525	46525	546633	46633	546743	46743
542975	42975	546261	46261	546409	46409	546526	46526	546634	46634	546744	46744 ³⁵⁵
542976	42976	546263	46263	546410	46410	546527	46527	546635	46635	546744FR	46744FR
542983	42983	546267	46267	546411	46411	546528	46528	546637	46637	546745	46745 ³⁵⁵
542985	42985	546268	46268	546412	46412	546529	46529	546638	46638	546746	46746
546004	46004	546273	46273	546413	46413	546530	46530	546639	46639	546747	46747
546009	46009	546274	46274	546416	46416	546532	46532	546640	46640	546748	46748
546014	46014	546275	46275	546418	46418	546533	46533	546641	46641	546749	46749
546018	46018	546279	46279	546421	46421	546536	46536	546642	46642	546750	46750
546019	46019	546283	46283	546422	46422	546537	46537	546643	46643	546751	46751
546020	46020	546284	46284	546423	46423	546538	46538	546644	46644	546753	46753
546021	46021	546285	46285	546424	46424	546539	46539	546645	46645	546754	46754
546022	46022	546286	46286	546425	46425	546541	46541	546646	46646	546755	46755
546026	46026	546287	46287	546426	46426	546542	46542	546647	46647	546756	46756
546028	46028	546290	46290	546427	46427	546543	46543	546649	46649	546757	46757
546029	46029	546291	46291	546430	46430	546546	46546	546650	46650	546758	46758
546034	46034	546294	46294	546431	46431	546547	46547	546651	46651	546759	46759
546038	46038	546296	46296	546432	46432	546549	46549	546652	46652	546760	46760
546041	46041	546297	46297	546433FR	46433FR ³⁶⁰	546550	46550	546654	46654	546761	46761 ³⁵⁵
546042	46042	546299	46299	546434	46434	546555	46555	546656	46656	546762	46762
546048	46048	546305	46305	546435	46435	546557	46557	546657	46657	546763	46763
546051	46051	546307	46307	546436	46436	546558	46558	546660	46660	546766	46766
546053	46053	546310	46310	546437	46437	546559	46559	546661	46661	546767	46767
546055	46055	546311	46311	546438	46438	546561	46561	546662	46662	546770	46770
546056	46056	546312	46312	546438FR	46438FR ³⁶⁰	546562	46562 ³⁵⁵	546663	46663	546771	46771
546057	46057	546313	46313	546438NP	46438NP ³⁶⁰	546562NP	46562NP ³⁷⁹	546664	46664 ³⁵⁵	546771FR	46771FR ³⁶⁰
546058	46058	546314	46314	546442	46442	546563	46563	546664FR	46664FR	546772	46772
546064	46064	546315	46315	546445	46445	546564	46564	546665	46665	546773	46773
546070	46070	546317	46317	546446	46446	546565	46565	546667	46667	546774	46774
546074	46074	546319	46319	546447	46447	546566	46566	546669	46669	546775	46775
546077	46077	546320	46320	546448	46448	546567	46567	546671	46671	546776	46776

FOR REFERENCE PURPOSES ONLY-CHECK VEHICLE APPLICATION LISTING FOR CORRECT WIX FILTER Hsg(Housing) . . WIX NUMBER is Replacement Element to be used in filter housing assembly.
Italicized Part Numbers May Not Be Available At Time Of Publication.



WIX OLD NUMBER

MASTER INTERCHANGE

MASTER INTERCHANGE

MFG'S NUMBER	WIX NUMBER	MFG'S NUMBER	WIX NUMBER	MFG'S NUMBER	WIX NUMBER	MFG'S NUMBER	WIX NUMBER	MFG'S NUMBER	WIX NUMBER	MFG'S NUMBER	WIX NUMBER
546777	46777	546886	46886	549094	49094	549250	49250	549462NP	49462NP	549710	49710
546778	46778	546889	46889	549095	49095	549255	49255	549463	49463	549711	49711
546779	46779	546891	46891	549097	49097	549256	49256	549464	49464	549714	49714
546780	46780	546894	46894	549098	49098	549257	49257	549465	49465	549715	49715
546781	46781	546895	46895	549099	49099	549258	49258	549468	49468	549724	49724
546782	46782	546897	46897	549100	49100	549262	49262	549470	49470	549729	49729
546783	46783	546898	46898	549103	49103	549263	49263	549471	49471	549740	49740
546784	46784	546899	46899	549108	49108	549264	49264	549475	49475	549741	49741
546785	46785	546901	46901	549109	49109	549266	49266	549477	49477	549742	49742
546786	46786	546903	46903	549110	49110	549267	49267	549478	49478	549750	49750
546787	46787	546904	46904	549111	49111	549268	49268	549480	49480	549752	49752
546788	46788	546908	46908	549112	49112	549269	49269	549480	49480	549756FR	49756FR ³⁶⁰
546789	46789	546909	46909	549122	49122	549270	49270	549491	49491	549760	49760
546790	46790	546910	46910	549124	49124	549271	49271	549492	49492	549766	49766
546791	46791	546912	46912	549125	49125	549272	49272	549494	49494	549767	49767
546792	46792	546918	46918	549126	49126	549275	49275	549499	49499	549770	49770
546793	46793	546919	46919	549127	49127	549276	49276	549500	49500	549774	49774
546794	46794	546920	46920	549128	49128	549280	49280	549501	49501	549781	49781
546795	46795	546921	46921	549130	49130	549281	49281	549502	49502	549782	49782
546796	46796	546922	46922	549131	49131	549283	49283	549504	49504	549783	49783
546797	46797	546923	46923	549132	49132	549285	49285	549510	49510	549783NP	49783NP
546798	46798	546925	46925	549135	49135	549286	49286	549511	49511	549783	49783
546799	46799	546929	46929	549137	49137	549290	49290	549518	49518	549783	49783
546801	46801	546930FR	46930FR ⁴⁵⁵	549138	49138	549291	49291	549520	49520	549800	49800
546805	46805	546932	46932	549139	49139	549292	49292	549523	49523	549802	49802
546806	46806	546933	46933	549140	49140	549293	49293	549524	49524	549810	49810
546809	46809	546934	46934	549141	49141	549294	49294	549539	49539	549811	49811
546810	46810	546937	46937	549143	49143	549295	49295	549540	49540	549811NP	49811NP
546811	46811	546939	46939	549147	49147	549301	49301	549545	49545	549813	49813
546812	46812	546978	46978	549148	49148	549303	49303	549548	49548	549820	49820
546813	46813	546980	46980	549149	49149	549304	49304	549549	49549	549825	49825
546814	46814	546981	46981	549150	49150	549306	49306	549550	49550	549827	49827
546815	46815	546983	46983	549151	49151	549309	49309	549555	49555	549828	49828
546816	46816	549002	49002	549152	49152	549310	49310	549557	49557	549830	49830
546818	46818	549003	49003	549153	49153	549327	49327	549558	49558	549836	49836
546819	46819	549004	49004	549154	49154	549328	49328	549560	49560	549847	49847
546820	46820	549005	49005	549159	49159	549330	49330	549561	49561	549859	49859
546821	46821	549006	49006	549160	49160	549340	49340	549568	49568	549860	49860
546822	46822	549007	49007	549162	49162	549342	49342	549570	49570	549868	49868
546824	46824	549010	49010	549163	49163	549343	49343	549575	49575	549870	49870
546825	46825	549011	49011	549164	49164	549344	49344	549576	49576	549872	49872
546826	46826	549013	49013	549165	49165	549345	49345	549578	49578	549879	49879
546827	46827	549014	49014	549166	49166	549350	49350	549579	49579	549883FR	49883FR ³⁶⁰
546828	46828	549015	49015	549167	49167	549351	49351	549580	49580	549884	49884
546829	46829	549017	49017	549168	49168	549352	49352	549587	49587	549888	49888
546830	46830	549020	49020	549169	49169	549356	49356	549588	49588	549894	49894
546833	46833	549021	49021	549171	49171	549357	49357	549590	49590	549896	49896
546836	46836	549022	49022	549173	49173	549361	49361	549591	49591	549897	49897
546837	46837	549024	49024	549174	49174	549362	49362	549592	49592	549898	49898
546838	46838	549028	49028	549177	49177	549370	49370	549593	49593	549901	49901
546839	46839	549029	49029	549180	49180	549373	49373	549594	49594	549902FR	49902FR
546840	46840	549030	49030	549181	49181	549381	49381	549596	49596	549907	49907
546841	46841	549032	49032	549182	49182	549384	49384	549597	49597	549911	49911
546842	46842	549033	49033	549183	49183	549388	49388	549599	49599	549912	49912
546843	46843 ¹⁵⁵	549034	49034	549184	49184	549389	49389	549605	49605	549913	49913
546846	46846	549035	49035	549185	49185	549390	49390	549606	49606	549916	49916
546847	46847	549035FR	49035FR	549189	49189	549391	49391	549609	49609	549917	49917
546848	46848	549036	49036	549190	49190	549392	49392	549610	49610	549920	49920
546849	46849	549037	49037	549194	49194	549396	49396	549616	49616	549923	49923
546851	46851	549038	49038	549195	49195	549401	49401	549620	49620	549926	49926
546853	46853	549039	WA9644	549197	49197	549404	49404	549631	49631	549945	49945
546854	46854	549043	49043	549198	49198	549405	49405	549633	49633	549946FR	49946FR
546855	46855	549044	WA1512	549199	49199	549407	49407	549636	49636	549959	49959
546856	46856	549045	WA1513	549202	49202	549411	49411	549640	49640	549960	49960
546857	46857	549047	49047	549203	49203	549415	49415	549641	49641	549961	49961
546858	46858	549048	49048	549205	49205	549420	49420	549642	49642	549962	49962
546859	46859	549049	49049	549206	49206	549421	49421	549644	49644	549966	49966
546860	46860 ¹⁵⁵	549050	49050	549208	49208	549427	49427	549650	49650	549968	49968
546860FR	46860FR ³⁶⁰	549055	49055	549210	49210	549430	49430	549651	49651	549972	49972
546861	46861	549061	49061	549211	49211	549431	49431	549660	49660	549973	49973
546862	46862	549072	49072	549212	49212	549432	49432	549661	49661	549978	49978
546863	46863	549073	49073	549214	49214	549433	49433	549665	49665	549979	49979
546864	46864	549074	49074	549216	49216	549434	49434	549666	49666	549980	49980
546865	46865	549075	49075	549218	49218	549435	49435	549667	49667	549990	49990
546866	46866	549076	49076	549220	49220	549437	49437	549669	49669	549991	49991
546867	46867	549077	49077	549221	49221	549439	49439	549670	49670	549992	49992
546868	46868 ¹⁵⁵	549078	49078	549222	49222	549440	49440	549673	49673	549996	49996
546869	46869	549079	49079	549227	49227	549441	49441	549675	49675	549997	49997
546870	46870 ⁴⁵⁵	549080	49080	549231	49231	549443	49443	549676	49676	549998	49998
546870FR	46870FR	549082	49082	549235	49235	549445	49445	549677	49677	551001	51001
546871	46871 ⁴⁵⁵	549083	49083	549240	49240	549447	49447	549690	49690	551002	51002
546872	46872	549084	49084	549241	49241	549448	49448	549691	49691	551005	51005
546877	46877	549087	49087	549242	49242	549449	49449	549696	49696	551009	51009
546878	46878	549088	49088 ⁴⁵⁵	549243	49243	549450	49450	549699	49699	551010	51010
546879	46879	549089	49089	549244	49244	549455	49455	549701	49701	551011	51011
546880	46880	549090	49090	549246	49246	549458	49458	549704	49704	551012	51012
546884	46884	549091	49091	549247	49247	549459	49459	549706	49706	551042	51042
546885	46885	549092	49092	549249	49249	549462	49462	549708	49708	551067	51067

FOR REFERENCE PURPOSES ONLY-CHECK VEHICLE APPLICATION LISTING FOR CORRECT WIX FILTER Hsg(Housing) . . . WIX NUMBER is Replacement Element to be used in filter housing assembly.
Italicized Part Numbers May Not Be Available At Time Of Publication.
¹⁵⁵Standard version ³⁶⁰ Flame Retardent Version ⁴⁵⁵ Metal end cap w/ handle



MASTER INTERCHANGE

WIX OLD NUMBER

MFG'S NUMBER	WIX NUMBER	MFG'S NUMBER	WIX NUMBER	MFG'S NUMBER	WIX NUMBER	MFG'S NUMBER	WIX NUMBER	MFG'S NUMBER	WIX NUMBER	MFG'S NUMBER	WIX NUMBER
551075	51075	551318	51318	551556	51556	551716	51716	557059	57059	557242	57242
551076	51076	551324	51324	551557	51557	551717	51717	557063	57063	557244	57244
551079	51079	551325	51325	551558	51558	551719	51719	557064	57064	557249	57249
551081	51081	551327	51327	551559	51559	551720	51720	557066	57066	557253	57253
551083	51083	551328	51328	551560	51560	551721	51721	557070	57070	557254	57254
551087	51087	551329	51329	551561	51561	551723	51723	557071	57071	557255	57255
551088	51088	551334	51334	551562	51562	551724	51724	557080	57080	557256	57256
551089	51089	551338	51357	551563	51563	551725	51725	557081	57081	557259	57259
551094	51094	551344	51344	551564	51564	551726	51726	557084	57084	557260	57260
551096	51096	551348	51348	551569	51569	551729	51729	557085	57085	557262	57262
551097	51097	551352	51352	551570	51570	551730	51730	557086	57086	557265	57265
551098	51098	551356	51356	551572	51572	551731	51731	557088	57088	557266	57266
551100	51100	551357	51357	551573	51573	551733	51733	557089	57089	557269	57269
551113	51113	551360	51360	551574	51574	551734	51734	557091	57091	557275	57275
551115	51115	551365	51365	551576	51576	551734XE	51734XE	557093	57093	557279	57279
551116	51116	551368	51368	551577	51577	551737	51737	557095	57095	557281	57281
551119	51119	551373	51373	551578	51578	551738	51738	557096	57096	557287	57287
551120	51120	551374	51374	551579	51579	551742	51742	557097	57097	557290	57290
551127	51127	551381	51381	551580	51580	551744	51744	557098	57098	557291	57291
551129	51129	551383	51383	551581	51581	551748	51748	557100	57100	557292	57292
551133	51133	551390	51390	551583	51583	551749	51749	557102	57102	557294	57294
551139	51139	551393	51393	551584	51584	551750	51751	557103	57103	557295	57295
551143	51143	551394	51394	551585	51585	551755	51755	557104	57104	557299	57299
551145	51145	551395	51395	551586	51586	551765	51765	557105	57105	557300	57300
551146	51146	551397	51397	551587	51587	551767	51767	557108	57108	557301	57301
551157	51157	551399	51399	551588	51588	551778	51778	557109	57109	557307	57307
551159	51159	551404	51404	551589	51589	551780	51780	557110	57110	557309	57309
551162	51162	551409	51409	551590	51590	551781	51781	557111	57111	557310	57310
551164	51164	551413	51413	551593	51593	551782	51782	557112	57112	557315	57315
551166	51166	551415	51415	551594	51594	551784	51784	557114	57114	557316	57316
551167	51167	551421	51421	551595	51595	551791	51791	557115	57115	557320	57320
551169	51169	551423	51423	551597	51597	551792	51792	557117	57117	557324	57324
551171	51171	551424	51424	551598	51598	551797	51797	557119	57119	557328	57328
551173	51173	551427	51427	551599	51599	551808	51808	557120	57120	557329	57329
551174	51174	551428	51428	551603	51603	551809	51809	557121	57121	557330	57330
551177	51177	551429	51429	551605	51605	551810XE	51810XE	557122	57122	557331	57331
551178	51178	551433	51433	551606	51606	551817	51817	557123	57123	557334	57334
551179	51179	551435	51435	551607	51607	551819	51819	557124	57124	557339	57339
551187	51187	551436	51436	551608	51608	551820	51820	557125	57125	557341	57341
551193	51193	551438	51438	551611	51611	551821	51821	557126	57126	557342	57342
551197XE	51197XE	551439	51439	551614	51614	551823	51823	557127	57127	557349	57349
551198	51198	551440	51440	551615	51615	551829	51829	557128	57128	557350	57350
551200	51200	551441	51441	551621	51621	551830	51830	557129	57129	557360	57360
551201	51201	551457	51457	551626	51626	551843	51843	557131	57131	557361	57361
551205	51205	551461	51461	551627	51627	551844	51844	557132	57132	557362	57362
551207	51207	551462	51462	551628	51628	551851	51851	557136	57136	557364	57364
551210	51210	551463	51463	551629	51629	551852	51852	557137	57137	557366	57366
551211	51211	551464	51464	551630	51630	551853	51853	557139	57139	557370	57370
551213	51213	551465	51465	551633	51633	551855	51855	557141	57141	557371	57371
551214	51214	551466	51466	551634	51634	551856	51856	557142	57142	557374	57374
551224	51224	551470	51470	551635	51635	551857	51857	557143	57143	557375	57375
551227	51227	551471	51471	551636	51636	551859	51859	557158	57158	557382	57382
551228	51228	551472	51472	551638	51638	551862	51862	557159	57159	557388	57388
551229	51229	551474	51474	551639	51639	551863	51863	557160	57160	557389	57389
551230	51230	551476	51476	551644	51644	551872	51872	557161	57161	557400	57400
551233	51233	551477	51477	551645	51645	551874	51874	557162	57162	557401	57401
551236	51236	551478	51478	551648	51648	551896	58896	557163	57163	557403	57403
551238	51238	551493	51493	551650	51650	551897	58897	557166	57166	557404	57404
551240	51240	551499	51499	551651	51651	551899	58899	557174	57174	557405	57405
551244	51244	551501	51501	551652	51652	551937	58937	557175	57175	557406	57406
551250	51250	551502	51502	551654	51654	551942	58942	557180	57180	557407	57407
551252	51252	551507	51507	551655	51655	551954	51954	557183	57183	557408	57408
551257	51257	551508	51508	551657	51657	551986	51986	557184	57184	557410	57410
551261	51261	551509	51509	551661	51661	557001	57001	557185	57185	557412	57412
551264	51264	551510	51510	551662	51662	557004	57004	557189	57189	557413	57413
551265	51265	551513	51513	551665	51665	557005	57005	557190	57190	557414	57414
551268	51268	551519	51519	551667	51667	557009	57009	557191	57191	557415	57415
551271	51271	551521	51521	551672	51672	557010	57010	557194	57194	557416	57416
551272	51272	551522	51522	551677	51677	557012	57012	557195	57195	557418	57418
551273	51273	551527	51527	551678	51678	557013	57013	557196	57196	557420	57420
551274	51274	551528	51528	551682	51682	557014	57014	557197	57197	557421	57421
551276	51276	551529	51529	551683	51683	557017	57017	557200	57200	557422	57422
551277	51277	551530	51530	551684	51684	557021	57021	557201	57201	557440	57440
551281	51281	551531	51531	551685	51685	557022	57022	557207	57207	557450	57450
551291	51291	551532	51532	551686	51686	557023	57023	557208	57208	557451	57451
551294	51294	551533	51533	551689	51689	557024	57024	557210	57210	557452	57452
551295	51295	551534	51534	551690	51690	557026	57026	557211	57211	557453	57453
551297	51297	551535	51535	551691	51691	557030	57030	557212	57212	557454	57454
551298	51298	551538	51538	551692	51692	557031	57031	557216	57216	557455	57455
551299	51299	551539	51539	551693	51693	557034	57034	557220	57220	557456	57456
551301	51301	551540	51540	551694	51694	557036	57036	557221	57221	557457	57457
551304	51304	551541	51541	551695	51695	557037	57037	557225	57225	557460	57460
551306	51306	551542	51542	551696	51696	557043	57043	557227	57227	557462	57462
551308	51308	551543	51543	551697	51697	557044	57044	557230	57230	557467	57467
551309	51309	551544	51544	551698	51698	557049	57049	557231	57231	557469	57469
551311	51311	551547	51547	551699	51699	557051	57051	557239	57239	557476	57476
551312	51312	551549	51549	551709	51709	557052	57052	557240	57240	557488	57488
551317	51317	551554	51554	551715	51715	557058	57058	557241	57241	557503	57503

MASTER INTERCHANGE

FOR REFERENCE PURPOSES ONLY-CHECK VEHICLE APPLICATION LISTING FOR CORRECT WIX FILTER Hsg(Housing) . . WIX NUMBER is Replacement Element to be used in filter housing assembly.
Italicized Part Numbers May Not Be Available At Time Of Publication.



WIX OLD NUMBER

MASTER INTERCHANGE

MASTER INTERCHANGE

MFG'S NUMBER	WIX NUMBER	MFG'S NUMBER	WIX NUMBER	MFG'S NUMBER	WIX NUMBER	MFG'S NUMBER	WIX NUMBER	MFG'S NUMBER	WIX NUMBER	MFG'S NUMBER	WIX NUMBER
WIX OLD NUMBER (Cont'd)		WIX OLD NUMBER (Cont'd)		WIX OLD NUMBER (Cont'd)		WIX OLD NUMBER (Cont'd)		WIX OLD NUMBER (Cont'd)		WIX OLD NUMBER (Cont'd)	
557510	57510	CW58MP	51058	CW235MP	51235	DT53	42053	DT17665	42665	SA6101	WA6101
557511	57511	CW61MP	33061	CW241MP	33241	DT54	42054	DT17787	42787	SA6107	WA6107
557515	57515	CW62MP	33062	CW242MP	51242	DT55	42055	DT18065	42865	SA6110	WA6110
557528	57528	CW64MP	33064	CW243MP	51243	DT56	42056	DT18376	42376	SA6117	WA6117
557544	57544	CW65MP	33065	CW244MP	33244	DT58	42060	DT18490	42490	SA6118	WA6118
557546	57546	CW66MP	51066	CW250MP	51250	DT61	42061	DT19175	42975	SA6132	WA6132
557555	57555	CW74	33073	CW251MP	51251	DT62	42062	DT25003	42003	SA6134	WA6134
557558	57558	CW74MP	33073	CW252MP	51252	DT63	42063	DT25004	42504	SA6135	WA6135
557560	57560	CW75F	33075	CW253MP	51253	DT70	42070	DT25006	42006	SA6165	WA6165
557562	57562	CW75L	51075	CW254MP	33254	DT80	42080	DT25009	42009	SA6169	WA6169
557563	57563	CW79	51079	CW270M	51271	DT81	42081	FF3389	24389	SA6170	WA6170
557580	57580	CW80MP	33080	CW270MP	51271	DT82	42082	FFB3389	24338	SA6173	WA6173
557600	57600	CW84MP	51084	CW271MP	33271	DT83	42083	FFC3389	24390	SA6174	WA6174
557601	57601	CW90MP	33090	CW272M	51279	DT84	42084	FFC41211	24122	SA6175	WA6175
557602	57602	CW99MP	51099	CW273MP	33273	DT87	42087	FFC412111	24122	SA6176	WA6176
557605	57605	CW101M	57011	CW411MP	51411	DT88	42088	GF2	24006	SA6177	WA6177
557606	57606	CW102M	51105	CW452MP	51452	DT91	42091	GF3347	24347	SA6178	WA6178
557608	57608	CW104M	57011	CW453MP	51453	DT92	42092	GFB1	24001	SA6179	WA6179
557609	57609	CW105MP	51105	CW467MP	51467	DT93	42093	GFB34	24034	SA6193	WA6193
557612	57612	CW106M	51106	CW475MP	51475	DT94	42097	GFHC1	24004	SA6185	WA6185
557613	57613	CW108M	57208	CW487MP	51487	DT95	42095	PC1A	51001	SA6186	WA6186
557616	57616	CW110MP	51110	CW500	51503	DT110	42110	PC1F	51006	SA6187	WA6187
557617	57617	CW111M	57511	CW511MP	33511	DT111	42111	PC4F	51004	SA6188	WA6188
557620	57620	CW113MP	33113	CW512MP	33512	DT112	42112	PC4FP	51004	SA6191	WA6191
557620XE	57620XE	CW115MP	51115	CW513MP	33513	DT220	42220	PC5A	51005	SA6194	WA6194
557623	57623	CW117MP	33117	CW514MP	51514	DT221	42221	PC5F	51021	SA6200	WA6200
557657	57657	CW118MP	51118	CW516MP	33516	DT230	42230	PC10	51010	SA6201	WA6201
557658	57658	CW129MP	51129	CW517MP	51517	DT231	42231	PC10FP	33010	SA6202	WA6202
557659	57659	CW133MP	51133	CW518MP	51518	DT232	42232	PC15	51515	SA6203	WA6203
557660	57660	CW133MPWP	51133	CW539MP	33539	DT240	42240	PC15P	51515	SA6204	WA6204
557661	57661	CW134MP	51134	CW541	33541	DT241	42241	PC25	51006	SA6205	WA6205
557662	57662	CW136MP	51136	CW550MLWP	51554	DT244	42244	PC38P	51038	SA6206	WA6206
557663	57663	CW137MP	51137	CW550MS	51554	DT245	42245	PC50P	51050	SA6207	WA6207
557694	57694	CW138MP	51138	CW550MSWP	51554 (6)	DT250	42250	PC55	51049	SA6209	WA6209
557696	57696	CW139MP	51139	CW552	33552	DT260	42260	PC55P	51049	SA6210	WA6210
557700	57700	CW140MP	51140	CW581MP	51581	DT270	42050	PC57P	51046	SA6211	WA6211
557704	57704	CW142MP	51147	CW641MP	33641	DT271	42271	PC58P	51258	SA6212	WA6212
557705	57705	CW143MP	33143	CW653MP	51653	DT273	42273	PC60	51061	SA6213	WA6213
557709	57709	CW144MP	51148	CW750M	51751	DT274	42274	PC60P	51061	SA6216	WA6216
557710	57710	CW146MP	51146	CW750MLWP	51751	DT275	42275	PC62NP	51062	SA6217	WA6217
557711	57711	CW147MP	33147	CW750MS	51751	DT370	42370	PC70	51071	SA6218	WA6218
557713	57713	CW148MP	33148	CW750MSWP	51751	DT371	42371	PC70P	51071	SA6223	WA6223
557717	57717	CW150M	51125	CW780MP	51780	DT372	42372	PC76N	51076	SA6224	WA6224
557720	57720	CW150MP	51125	CW816MP	51816	DT716	42716	PC76NP	51076	SA6226	WA6226
557721	57721	CW151MP	51151	CW828MP	51828	DT717	42717	PC80N	51080	SA6232	WA6232
557722	57722	CW152M	51172	CW842	51842	DT718	42718	PC80NP	51080	SA6234	WA6234
557723	57723	CW152MP	51172	CW900MP	51900	DT719	42719	PC92P	51092	SA6238	WA6238
557730	57730	CW153MP	51153	CW953MP	51900	DT720	42720	PC100	51100	SA6239	WA6239
557731	57731	CW154MP	51154	CW954MP	51954	DT721	42721	PC122	51121	SA6241	WA6241
557740XE	57740XE	CW155M	51155	CW954MPWP	51954	DT722	42722	PC122P	51121	SA6242	WA6242
557741XE	57741XE	CW155MP	51155	CW986MP	51986	DT0890	42890	PC131P	51123	SA6243	WA6243
557742	57742	CW156MP	51156	CW1101MP	33101	DT910	42910	PC141	51143	SA6244	WA6244
557755	57755	CW158MP	33158	CW1102M	33102	DT1005	42905	PC300P	51300	SA6245	WA6245
557760	57760	CW159MP	51159	CW1104M	33104	DT1012	42912	PC302P	51302	SA6246	WA6246
557777	57777	CW161MP	51161	CW1106MP	33106	DT1066	42966	PC304P	51304	SA6248	WA6248
557801	57801	CW163MP	51163	CW1107MP	33107	DT1203	42903	PC305P	51305	SA6249	WA6249
557802	57802	CW164	33825	CW1108MP	33107	DT1215	42215	PC307P	51307	SA6253	WA6253
557803	57803	CW165MP	51165	CW1109MP	33109	DT1222	42222	PC309P	51309	SA6257	WA6257
557808	57808	CW168MP	51168	CW1110MP	33110	DT1234	42234	PC310P	51310	SA6260	WA6260
557819	57819	CW169MP	51169	CW1112MP	33112	DT1237	42237	PC311P	51312	SA6261	WA6261
557830	57830	CW170	33825	CW1114MP	33114	DT1240	42124	PC312P	51312	SA6262	WA6262
557832	57832	CW171	33825	CW1143MP	33144	DT1243	42125	PC313P	51313	SA6265	WA6265
557850	57850	CW172	33825	CW1171MP	33165	DT1246	42126	PC314P	51314	SA6268	WA6268
557851	57851	CW173	33825 (6)	CW1172MP	33166 (6)	DT1275	42276	PC316	51348	SA6269	WA6269
557890	57890	CW174	33825		WF8018	DT1760	42760	PC317P	51364	SA6271	WA6271
557896	57896	CW175	33825	CW1173MP	33167	DT2090	42290	PC318P	51034	SA6272	WA6272
557900	57900	CW176	33825 (9)	CW1509P	51506	DT2119	42119 (55)	PC500	51503	SA6273	WA6273
557901	57901	CW180MP	33180	CW1551MP	51551		42119NP (79)	PC500P	51503	SA6274	WA6274
557902	57902	CW181MP	33181	CW1553MP	51553	DT3120	42120	SA1523	WA1523	SA6276	WA6276
557907	57907	CW182MP	33182	CW1567P	51567	DT3534	42534	SA1524	WA1524	SA6283	WA6283
557909	57909	CW183MP	51183	CW1645C	51645	DT8047	42047 (55)	SA6001	WA6001	SA6305	WA6305
557911	57911	CW184MP	51184	CW16560	51657		42047NP (79)	SA6002	WA6002	SA6313	WA6313
557929	57929	CW187MP	33187	CW1874	51874	DT8048	42048	SA6003	WA6003	SA6314	WA6314
557936	57936	CW188MP	51188	CW5000	51501	DT9045	42045	SA6004	WA6004	SA6315	WA6315
557937	57937	CW189MP	33189	CW5000MP	51504	DT9046	42046	SA6005	WA6005	SA6317	WA6317
557938	57938	CW190MP	51189	CW5000MS	51501	DT9334	42334	SA6009	WA6009	SA6318	WA6318
557947	57947	CW193MP	51193	CW6841	42841		42334NP	SA6015	WA6015	SA6319	WA6319
557963	57963	CW194MP	33194	CW8549MP	42549	DT9335	42335	SA6019	WA6019	SA6320	WA6320
558901	58901	CW196MP	51196	CW12700MP	51700	DT9378	42378	SA6021	WA6021	SA6321	WA6321
5533119	33119	CW197MP	51197	CW12701M	51773	DT9379	42379	SA6023	WA6023	SA6334	WA6334
CK4490	WK490	CW201MP	51514	DT11	42011	DT9851	42851	SA6033	WA6033	SA6336	WA6336
CK9000	WCK9	CW204MPS	51504	DT20	42020	DT9852	42852	SA6036	WA6036	SA6337	WA6337
CW1F	51006	CW218MP	33218	DT30	42030	DT9853	42853	SA6037	WA6037	SA6338	WA6338
CW2DG	51002	CW219MP	33219	DT40	42040	DT10689	42689	SA6051	WA6051	SA6340	WA6340
CW11DG	51011	CW226MP	33512	DT41	42041	DT16973	42376	SA6072	WA6072	SA6341	WA6341
CW12MP	51012	CW233MP	51233	DT43	42043	DT17056	42490	SA6082	WA6082	SA6345	WA6345
CW41MP	33043	CW233MPWP	51233	DT50	42050	DT17064	42764	SA6086	WA6086	SA6346	WA6346
CW55MS	33055	CW234MP	33234	DT51	42051	DT17565	42565	SA6089	WA6089	SA6348	WA6348

FOR REFERENCE PURPOSES ONLY-CHECK VEHICLE APPLICATION LISTING FOR CORRECT WIX FILTER Hsg(Housing) . . . WIX NUMBER is Replacement Element to be used in filter housing assembly.
Italicized Part Numbers May Not Be Available At Time Of Publication.
 (55) Standard version (79) NanoPro Version (55) American version



MASTER INTERCHANGE

WIX OLD NUMBER

MASTER INTERCHANGE

MFG'S NUMBER	WIX NUMBER	MFG'S NUMBER	WIX NUMBER	MFG'S NUMBER	WIX NUMBER	MFG'S NUMBER	WIX NUMBER	MFG'S NUMBER	WIX NUMBER	MFG'S NUMBER	WIX NUMBER
SA6351	WA6351	SA6564	WA6564	SA9400	WA9400	SA9585	WA9585	SA9807	WA9807	SA10148	WA10148
SA6352	WA6352	SA6565	WA6565	SA9401	WA9401	SA9587	WA9587	SA9826	WA9826	SA10149	WA10149
SA6354	WA6354	SA6566	WA6566	SA9402	WA9402	SA9589	WA9589	SA9827	WA9827	SA10149NP	WA10149NP ⁴⁷⁹
SA6364	WA6364	SA6567	WA6567	SA9403	WA9403	SA9590	WA9590	SA9828	WA9828	SA10150	WA10150
SA6365	WA6365	SA6570	WA6570	SA9404	WA9404	SA9593	WA9593	SA9830	WA9830	SA10151	WA10151
SA6366	WA6366	SA6573	WA6573	SA9406	WA9406	SA9594	WA9594	SA9831	WA9831	SA10153	WA10153
SA6367	WA6367	SA6574	WA6574	SA9407	WA9407	SA9595	WA9595	SA9832	WA9832	SA10154	WA10154
SA6368	WA6368	SA6575	WA6575	SA9408	WA9408	SA9597	WA9597	SA9843	WA9843	SA10156	WA10156
SA6373	WA6373	SA6576	WA6576	SA9409	WA9409	SA9598	WA9598	SA9845	WA9845	SA10160	WA10160
SA6374	WA6374	SA6577	WA6577	SA9410	WA9410	SA9600	WA9600	SA10000	WA10000	SA10161	WA10161
SA6375	WA6375	SA6579	WA6579	SA9411	WA9411	SA9602	WA9602	SA10001	WA10001	SA10162	WA10162
SA6380	WA6380	SA6581	WA6581	SA9412	WA9412	SA9605	WA9605	SA10002	WA10002	SA10163	WA10163
SA6383	WA6383	SA6582	WA6582	SA9413	WA9413	SA9606	WA9606	SA10003	WA10003	SA10164	WA10164
SA6385	WA6385	SA6583	WA6583	SA9415	WA9415	SA9609	WA9609	SA10004	WA10004	SA10165	WA10165
SA6386	WA6386	SA6586	WA6586	SA9416	WA9416	SA9610	WA9610	SA10005	WA10005	SA10166	WA10166
SA6388	WA6388	SA6594	WA6594	SA9419	WA9419	SA9614	WA9614	SA10006	WA10006	SA10167	WA10167
SA6389	WA6389	SA6595	WA6595	SA9420	WA9420	SA9616	WA9616	SA10007	WA10007	SA10168	WA10168
SA6391	WA6391	SA6596	WA6596	SA9425	WA9425	SA9617	WA9617	SA10008	WA10008	SA10169	WA10169
SA6397	WA6397	SA6597	WA6597	SA9433	WA9433	SA9618	WA9618	SA10009	WA10009	SA10170	WA10170
SA6398	WA6398	SA6616	WA6616	SA9448	WA9448	SA9622	WA9622	SA10010	WA10010	SA10171	WA10171
SA6403	WA6403	SA6618	WA6618	SA9449	WA9449	SA9630	WA9630	SA10011	WA10011	SA10172	WA10172
SA6404	WA6404	SA6623	WA6623	SA9451	WA9451	SA9639	WA9639	SA10012	WA10012	SA10175	WA10175
SA6406	WA6406	SA6629	WA6629	SA9452	WA9452	SA9640	WA9640	SA10013	WA10013	SA10176	WA10176
SA6407	WA6407	SA6636	WA6636	SA9453	WA9453	SA9645	WA9645	SA10014	WA10014	SA10188	WA10188
SA6411	WA6411	SA6643	WA6643	SA9458	WA9458	SA9652	WA9652	SA10015	WA10015	SA10189	WA10189
SA6412	WA6412	SA6645	WA6645	SA9460	WA9460	SA9654	WA9654	SA10016	WA10016	SA10190	WA10190
SA6413	WA6413	SA6650	WA6650	SA9461	WA9461	SA9655	WA9655	SA10017	WA10017	SA10209	WA10209
SA6414	WA6414	SA6664	WA6664	SA9463	WA9463	SA9657	WA9657	SA10018	WA10018	SA10210	WA10210
SA6422	WA6422	SA6667	WA6667	SA9465	WA9465	SA9658	WA9658	SA10019	WA10019	SA10211	WA10211
SA6425	WA6425	SA6668	WA6668	SA9467	WA9467	SA9659	WA9659	SA10020	WA10020	SA10212	WA10212
SA6427	WA6427	SA6669	WA6669	SA9469	WA9469	SA9663	WA9663	SA10022	WA10022	SA10215	WA10215
SA6429	WA6429	SA6671	WA6671	SA9470	WA9470	SA9665	WA9665	SA10023	WA10023	SA10223	WA10223
SA6430	WA6430	SA6672	WA6672	SA9471	WA9471	SA9666	WA9666	SA10025	WA10025	SA10229	WA10229
SA6433	WA6433	SA6673	WA6673	SA9472	WA9472	SA9669	WA9669	SA10026	WA10026	SA10230	WA10230
SA6434	WA6434	SA6674	WA6674	SA9473	WA9473	SA9670	WA9670	SA10027	WA10027	SA10231	WA10231
SA6435	WA6435	SA6675	WA6675	SA9474	WA9474	SA9672	WA9672	SA10028	WA10028	SA10232	WA10232
SA6439	WA6439	SA6680	WA6680	SA9475	WA9475	SA9673	WA9673	SA10029	WA10029	SA10233	WA10233
SA6440	WA6440	SA6684	WA6684	SA9477	WA9477	SA9674	WA9674	SA10031	WA10031	SA10234	WA10234
SA6441	WA6441	SA6685	WA6685	SA9479	WA9479	SA9676	WA9676	SA10034	WA10034	SA10235	WA10235
SA6442	WA6442	SA6686	WA6686	SA9480	WA9480	SA9677	WA9677	SA10035	WA10035	SA10236	WA10236
SA6445	WA6445	SA6687	WA6687	SA9483	WA9483	SA9678	WA9678	SA10037	WA10037	SA10237	WA10237
SA6450	WA6450	SA6688	WA6688	SA9484	WA9484	SA9682	WA9682	SA10039	WA10039	SA10238	WA10238
SA6455	WA6455	SA6689	WA6689	SA9493	WA9493	SA9686	WA9686	SA10041	WA10041	SA10239	WA10239
SA6457	WA6457	SA6692	WA6692	SA9494	WA9494	SA9687	WA9687	SA10042	WA10042	SA10242	WA10242
SA6459	WA6459	SA6694	WA6694	SA9496	WA9496	SA9690	WA9690	SA10043	WA10043	SA10246	WA10246
SA6463	WA6463	SA6695	WA6695	SA9497	WA9497	SA9702	WA9702	SA10044	WA10044	SA10247	WA10247
SA6464	WA6464	SA6696	WA6696	SA9499	WA9499	SA9705	WA9705	SA10045	WA10045	SA10249	WA10249
SA6474	WA6474	SA6697	WA6697	SA9500	WA9500	SA9707	WA9707	SA10046	WA10046	SA10250	WA10250
SA6478	WA6478	SA6698	WA6698	SA9502	WA9502	SA9712	WA9712	SA10047	WA10047	SA10252	WA10252
SA6479	WA6479	SA6700	WA6700	SA9503	WA9503	SA9713	WA9713	SA10053	WA10053	SA10257	WA10257
SA6481	WA6481	SA6701	WA6701	SA9505	WA9505	SA9714	WA9714	SA10058	WA10058	SA10265	WA10265
SA6483	WA6483	SA6702	WA6702	SA9506	WA9506	SA9720	WA9720	SA10059	WA10059	SA10267	WA10267
SA6485	WA6485	SA6703	WA6703	SA9507	WA9507	SA9721	WA9721	SA10059	WA10059	SA10268	WA10268
SA6486	WA6486	SA6704	WA6704	SA9509	WA9509	SA9722	WA9722	SA10060	WA10060	SA10278	WA10278
SA6487	WA6487	SA6705	WA6705	SA9510	WA9510	SA9725	WA9725	SA10067	WA10067	SA10279	WA10279
SA6488	WA6488	SA6707	WA6707	SA9511	WA9511	SA9727	WA9727	SA10070	WA10070	SA10280	WA10280
SA6490	WA6490	SA6725	WA6725	SA9514	WA9514	SA9730	WA9730	SA10072	WA10072	SA10295	WA10295
SA6491	WA6491	SA6727	WA6727	SA9519	WA9519	SA9731	WA9731	SA10084	WA10084	SA10297	WA10297
SA6492	WA6492	SA6728	WA6728	SA9521	WA9521	SA9733	WA9733	SA10085	WA10085	SA10298	WA10298
SA6494	WA6494	SA6730	WA6730	SA9522	WA9522	SA9734	WA9734	SA10092	WA10092	SA10300	WA10300
SA6496	WA6496	SA6732	WA6732	SA9526	WA9526	SA9735	WA9735	SA10093	WA10093	SA10301	WA10301
SA6498	WA6498	SA6733	WA6733	SA9527	WA9527	SA9736	WA9736	SA10094	WA10094	SA10305	WA10305
SA6500	WA6500	SA6734	WA6734	SA9528	WA9528	SA9738	WA9738	SA10095	WA10095	SA10307	WA10307
SA6501	WA6501	SA6735	WA6735	SA9530	WA9530	SA9739	WA9739	SA10096	WA10096	SA10312	WA10312
SA6504	WA6504	SA6737	WA6737	SA9538	WA9538	SA9741	WA9741	SA10105	WA10105	SA10313	WA10313
SA6506	WA6506	SA6738	WA6738	SA9540	WA9540	SA9742	WA9742	SA10106	WA10106	SA10317	WA10317
SA6517	WA6517	SA6741	WA6741	SA9545	WA9545	SA9744	WA9744	SA10107	WA10107	SA10318	WA10318
SA6520	WA6520	SA6742	WA6742	SA9550	WA9550	SA9746	WA9746	SA10108	WA10108	SA10331	WA10331
SA6521	WA6521	SA6744	WA6744	SA9551	WA9551	SA9748	WA9748	SA10110	WA10110	SA10332	WA10332
SA6522	WA6522	SA6749	WA6749	SA9552	WA9552	SA9753	WA9753	SA10111	WA10111	SA10333	WA10333
SA6523	WA6523	SA6751	WA6751	SA9553	WA9553	SA9754	WA9754	SA10115	WA10115	SA10340	WA10340
SA6524	WA6524	SA6758	WA6758	SA9554	WA9554	SA9757	WA9757	SA10116	WA10116	SA10341	WA10341
SA6526	WA6526	SA6760	WA6760	SA9555	WA9555	SA9758	WA9758	SA10117	WA10117	SA10342	WA10342
SA6528	WA6528	SA6761	WA6761	SA9556	WA9556	SA9760	WA9760	SA10118	WA10118	SA10343	WA10343
SA6529	WA6529	SA6762	WA6762	SA9557	WA9557	SA9761	WA9761	SA10119	WA10119	SA10344	WA10344
SA6533	WA6533	SA6763	WA6763	SA9558	WA9558	SA9763	WA9763	SA10124	WA10124	SA10345	WA10345
SA6535	WA6535	SA6764	WA6764	SA9559	WA9559	SA9770	WA9770	SA10125	WA10125	SA10346	WA10346
SA6536	WA6536	SA6769	WA6769	SA9560	WA9560	SA9790	WA9790	SA10127	WA10127	SA10347	WA10347
SA6538	WA6538	SA6770	WA6770	SA9561	WA9561	SA9791	WA9791	SA10134	WA10134	SA10348	WA10348
SA6539	WA6539	SA6771	WA6771	SA9562	WA9562	SA9792	WA9792	SA10136	WA10136	SA10350	WA10350
SA6540	WA6540	SA6773	WA6773	SA9563	WA9563	SA9798	WA9798	SA10137	WA10137	SA10352	WA10352
SA6542	WA6542	SA6776	WA6776	SA9565	WA9565	SA9799	WA9799	SA10138	WA10138	SA10353FR	WA10353FR ³⁶⁰
SA6549	WA6549	SA6777	WA6777	SA9566	WA9566	SA9800	WA9800	SA10139FR	WA10139FR ³⁶⁰	SA10357	WA10357
SA6551	WA6551	SA6778	WA6778	SA9568	WA9568	SA9801	WA9801	SA10141	WA10141	SA10358	WA10358
SA6558	WA6558	SA6779	WA6779	SA9569	WA9569	SA9802	WA9802	SA10142	WA10142	SA10360	WA10360
SA6561	WA6561	SA6782	WA6782	SA9571	WA9571	SA9803	WA9803	SA10144	WA10144	SA10385	WA10385
SA6562	WA6562	SA6783	WA6783	SA9573	WA9573	SA9804	WA9804	SA10146	WA10146	SA10386	WA10386
SA6563	WA6563	SA6784	WA6784	SA9578	WA9578	SA9806	WA9806	SA10147	WA10147	SA10387	WA10387



WIX OLD NUMBER

MASTER INTERCHANGE

MASTER INTERCHANGE

MFG'S NUMBER	WIX NUMBER	MFG'S NUMBER	WIX NUMBER	MFG'S NUMBER	WIX NUMBER	MFG'S NUMBER	WIX NUMBER	MFG'S NUMBER	WIX NUMBER	MFG'S NUMBER	WIX NUMBER
WIX OLD NUMBER (Cont'd)		WIX OLD NUMBER (Cont'd)		WIX OLD NUMBER (Cont'd)		WIX OLD NUMBER (Cont'd)		WIX OLD NUMBER (Cont'd)		WIX OLD NUMBER (Cont'd)	
SA10388	WA10388	SA10703	WA10703	SA10849	WA10849	SF8265	WF8265	SF10004	WF10004	SF10132	WF10132
SA10389	WA10389	SA10704	WA10704	SA10850	WA10850	SF8266	WF8266	SF10005	WF10005	SF10133	WF10133
SA10391	WA10391	SA10705	WA10705	SA10851	WA10851	SF8267	WF8267	SF10006	WF10006	SF10134	WF10134
SA10393	WA10393	SA10706	WA10706	SA10852	WA10852	SF8268	WF8268	SF10008	WF10008	SF10135	WF10135
SA10395	WA10395	SA10707	WA10707	SA10853	WA10853	SF8269	WF8269	SF10009	WF10009	SF10136	WF10136
SA10396	WA10396	SA10708	WA10708	SA10854	WA10854	SF8270	WF8270	SF10010	WF10010	SF10137	WF10137
SA10397	WA10397	SA10709	WA10709	SA10855	WA10855	SF8272	WF8272	SF10011	WF10011	SF10138	WF10138
SA10398	WA10398	SA10710	WA10710	SA10859	WA10859	SF8274	WF8274	SF10012	WF10012	SF10139	WF10139
SA10400	WA10400	SA10713	WA10713	SA10860	WA10860	SF8277	WF8277	SF10013	WF10013	SF10140	WF10140
SA10401	WA10401	SA10714	WA10714	SA10861	WA10861	SF8300	WF8300	SF10014	WF10014	SF10141	WF10141
SA10402	WA10402	SA10715	WA10715	SA10862	WA10862	SF8301	WF8301	SF10015	WF10015	SF10144	WF10144
SA10403	WA10403	SA10716	WA10716	SA10863	WA10863	SF8302	WF8302	SF10016	WF10016	SF10147	WF10147
SA10404	WA10404	SA10717	WA10717	SA10864	WA10864	SF8305	WF8305	SF10018	WF10018	SF10150	WF10150
SA10405	WA10405	SA10719	WA10719	SA10865	WA10865	SF8307	WF8307	SF10019	WF10019	SF10151	WF10151
SA10406	WA10406	SA10721	WA10721	SA10866	WA10866	SF8310	WF8310	SF10020	WF10020	SF10152	WF10152
SA10407	WA10407	SA10727	WA10727	SA10875	WA10875	SF8312	WF8312	SF10021	WF10021	SF10158	WF10158
SA10408	WA10408			SA10886	WA10886	SF8313	WF8313	SF10022	WF10022	SF10159	WF10159
SA10410	WA10410	SA10728	WA10728	SA10887	WA10887	SF8315	WF8315	SF10023	WF10023	SF10160	WF10160
SA10411	WA10411	SA10729	WA10729	SA10888	WA10888	SF8316	WF8316	SF10024	WF10024		WF1060
SA10412	WA10412	SA10731	WA10731	SA10889	WA10889	SF8318	WF8318	SF10025	WF10025	SF10161	WF10161
SA10415	WA10415	SA10732	WA10732	SA10890	WA10890	SF8319	WF8319	SF10026	WF10026	SF10163	WF10163
SA10416	WA10416	SA10755	WA10755	SA10894	WA10894	SF8321	WF8321	SF10027	WF10027	SF10164	WF10164
SA10417	WA10417	SA10756	WA10756	SA10895	WA10895	SF8323	WF8323	SF10031	WF10031	SF10165	WF10165
SA10418	WA10418	SA10757	WA10757	SA10896	WA10896	SF8326	WF8326	SF10032	WF10032	SF10166	WF10166
SA10420	WA10420	SA10758	WA10758	SA10897	WA10897	SF8327	WF8327	SF10035	WF10035	SF10168	WF10168
SA10421	WA10421	SA10759	WA10759	SA10898	WA10898	SF8329	WF8329	SF10044	WF10044	SF10169	WF10169
SA10422	WA10422	SA10760	WA10760	SA10899	WA10899	SF8334	WF8334	SF10045	WF10045	SF10170	WF10170
SA10423	WA10423	SA10761	WA10761	SA10912	WA10912	SF8337	WF8337	SF10050	WF10050	SF10171	WF10171
SA10424	WA10424	SA10762	WA10762	SA10925	WA10925	SF8339	WF8339	SF10051	WF10051	SF10172	WF10172
SA10427	WA10427	SA10770	WA10770	SA10926	WA10926	SF8356	WF8356	SF10052	WF10052	SF10173	WF10173
SA10428	WA10428	SA10771	WA10771	SA10927	WA10927	SF8357	WF8357	SF10053	WF10053	SF10174	WF10174
SA10429	WA10429	SA10772	WA10772	SA10928	WA10928	SF8358	WF8358	SF10054	WF10054	SF10175	WF10175
SA10430	WA10430	SA10781	WA10781	SA10929	WA10929	SF8360	WF8360	SF10058	WF10058	SF10176	WF10176
SA10435	WA10435	SA10782	WA10782	SA10930	WA10930	SF8361	WF8361	SF10059	WF10059	SF10178	WF10178
SA10436	WA10436	SA10783	WA10783	SA10936	WA10936	SF8362	WF8362	SF10060	WF10060	SF10185	WF10185
SA10437	WA10437	SA10784	WA10784	SA10937	WA10937	SF8363	WF8363	SF10062	WF10062	SF10198	WF10198
SA10438	WA10438	SA10785	WA10785	SA10943	WA10943	SF8364	WF8364	SF10063	WF10063	SF10201	WF10201
SA10479	WA10479	SA10786	WA10786	SA10949	WA10949	SF8365	WF8365	SF10064	WF10064	SF10202	WF10202
SA10500	WA10500	SA10787	WA10787	SA10950	WA10950	SF8366	WF8366	SF10066	WF10066	SF10204	WF10204
SA10501	WA10501	SA10788	WA10788	SA10951	WA10951	SF8367	WF8367	SF10067	WF10067	SF10205	WF10205
SA10502	WA10502	SA10789	WA10789	SA10952	WA10952	SF8369	WF8369	SF10069	WF10069	SF10206	WF10206
SA10503	WA10503	SA10790	WA10790	SA10959	WA10959	SF8370	WF8370	SF10070	WF10070	SF10208	WF10208
SA10509	WA10509	SA10791	WA10791	SA10960	WA10960	SF8371	WF8371	SF10073	WF10073	SF10209	WF10209
SA10510	WA10510	SA10792	WA10792	SA10961	WA10961	SF8373	WF8373	SF10074	WF10074	SF10210	WF10210
SA10511	WA10511	SA10793	WA10793	SF8013	WF8013	SF8377	WF8377	SF10075	WF10075	SF10211	WF10211
SA10517	WA10517	SA10794	WA10794	SF8014	WF8014	SF8379	WF8379	SF10076	WF10076	SF10212	WF10212
SA10518	WA10518	SA10795	WA10795	SF8018	WF8018 ⁵⁰⁶	SF8380	WF8380	SF10077	WF10077	SF10213	WF10213
SA10519	WA10519	SA10796	WA10796	SF8020	WF8020	SF8384	WF8384	SF10078	WF10078	SF10214	WF10214
SA10532	WA10532	SA10797	WA10797	SF8021	WF8021	SF8389	WF8389	SF10079	WF10079	SF10218	WF10218
SA10548	WA10548	SA10798	WA10798	SF8022	WF8022	SF8390	WF8390	SF10080	WF10080	SF10224	WF10224
SA10551	WA10551	SA10799	WA10799	SF8023	WF8023	SF8392	WF8392	SF10081	WF10081	SF10225	WF10225
SA10552	WA10552	SA10800	WA10800	SF8034	WF8034	SF8394	WF8394	SF10082	WF10082	SF10226	WF10226
SA10553	WA10553	SA10801	WA10801	SF8044	WF8044	SF8395	WF8395	SF10083	WF10083	SF10228	WF10228
SA10555	WA10555	SA10802	WA10802	SF8049	WF8049	SF8398	WF8398	SF10084	WF10084	SF10229	WF10229
SA10559	WA10559	SA10804	WA10804	SF8059	WF8059	SF8400	WF8400	SF10085	WF10085	SF10231	WF10231
SA10561	WA10561	SA10805	WA10805	SF8068	WF8068	SF8401	WF8401	SF10086	WF10086	SF10232	WF10232
SA10562	WA10562	SA10806	WA10806	SF8121	WF8121	SF8404	WF8404	SF10087	WF10087	SF10233	WF10233
SA10563	WA10563	SA10808	WA10808	SF8128	WF8128	SF8405	WF8405	SF10088	WF10088	SF10234	WF10234
SA10565	WA10565	SA10809	WA10809	SF8133	WF8133	SF8406	WF8406	SF10089	WF10089	SF10240	WF10240
SA10566	WA10566	SA10812	WA10812	SF8152	WF8152	SF8408	WF8408	SF10090	WF10090	SF10241	WF10241
SA10643	WA10643	SA10813	WA10813	SF8163	WF8163	SF8409	WF8409	SF10091	WF10091	SF10242	WF10242
SA10644	WA10644	SA10814	WA10814	SF8164	WF8164	SF8411	WF8411	SF10092	WF10092	SF10246	WF10246 ²⁴⁴
SA10645	WA10645	SA10815	WA10815	SF8166	WF8166	SF8412	WF8412	SF10093	WF10093	SF10248	WF10248
SA10646	WA10646	SA10816	WA10816	SF8170	WF8170	SF8419	WF8419	SF10094	WF10094	SF10252	WF10252
SA10647	WA10647	SA10817	WA10817	SF8177	WF8177	SF8420	WF8420	SF10095	WF10095	SF10253	WF10253
SA10648	WA10648	SA10822	WA10822	SF8178	WF8178	SF8426	WF8426	SF10096	WF10096	SF10283	WF10283
SA10652	WA10652	SA10823	WA10823	SF8179	WF8179	SF8428	WF8428	SF10097	WF10097	SF10310	WF10310
SA10653	WA10653	SA10824	WA10824	SF8180	WF8180	SF8429	WF8429	SF10102	WF10102	SF10311	WF10311
SA10654	WA10654	SA10825	WA10825	SF8195	WF8195	SF8433	WF8433	SF10103	WF10103	SF10313	WF10313
SA10655	WA10655	SA10826	WA10826	SF8197	WF8197	SF8439	WF8439	SF10104	WF10104	SF10314	WF10314
SA10664	WA10664	SA10827	WA10827	SF8199	WF8199	SF8444	WF8444	SF10105	WF10105	SF10315	WF10315
SA10666	WA10666	SA10828	WA10828	SF8213	WF8213	SF8451	WF8451	SF10106	WF10106	SF10316	WF10316
SA10667	WA10667	SA10829	WA10829	SF8218	WF8218	SF8455	WF8455	SF10107	WF10107	SF10317	WF10317
SA10668	WA10668	SA10830	WA10830	SF8229	WF8229	SF8465	WF8465	SF10110	WF10110	SF10318	WF10318
SA10669	WA10669	SA10833	WA10833	SF8238	WF8238	SF8474	WF8474	SF10112	WF10112	SF10319	WF10319
SA10670	WA10670	SA10834	WA10834	SF8239	WF8239	SF8476	WF8476	SF10113	WF10113	SF10320	WF10320
SA10671	WA10671	SA10835	WA10835	SF8240	WF8240	SF8477	WF8477	SF10114	WF10114	SF10321	WF10321
SA10672	WA10672	SA10836	WA10836	SF8241	WF8241	SF8479	WF8479	SF10115	WF10115	SF10323	WF10323
SA10672NP	WA10672NP	SA10837	WA10837	SF8247	WF8247	SF8480	WF8480	SF10120	WF10120	SF10363	WF10363
SA10673	WA10673	SA10838	WA10838	SF8251	WF8251	SF8481	WF8481	SF10122	WF10122	SF10366	WF10366
SA10675	WA10675	SA10839	WA10839	SF8252	WF8252	SF8489	WF8489	SF10123	WF10123	SF10367	WF10367
SA10678	WA10678	SA10842	WA10842	SF8253	WF8253	SF8492	WF8492	SF10124	WF10124	SF10368	WF10368
SA10680	WA10680	SA10843	WA10843	SF8254	WF8254	SF8494	WF8494	SF10125	WF10125	SF10369	WF10369
SA10681	WA10681	SA10844	WA10844	SF8256	WF8256	SF8495	WF8495	SF10127	WF10127	SF10370	WF10370
SA10695	WA										



MASTER INTERCHANGE

WIX OLD NUMBER

MASTER INTERCHANGE

MFG'S NUMBER	WIX NUMBER	MFG'S NUMBER	WIX NUMBER	MFG'S NUMBER	WIX NUMBER	MFG'S NUMBER	WIX NUMBER	MFG'S NUMBER	WIX NUMBER	MFG'S NUMBER	WIX NUMBER
WIX OLD NUMBER (Cont'd)		WIX OLD NUMBER (Cont'd)		WIX OLD NUMBER (Cont'd)		WIX OLD NUMBER (Cont'd)		WIX OLD NUMBER (Cont'd)		WIX OLD NUMBER (Cont'd)	
SF10403	WF10403	SL7252	WL7252	SL10016	WL10016	SL10264	WL10264	SP2028	WP2028	SP9125	WP9125
SF10408	WF10408	SL7256	WL7256	SL10017	WL10017	SL10265	WL10265	SP2037	WP2037	SP9128	WP9128
SF10409	WF10409	SL7257	WL7257	SL10019	WL10019	SL10273	WL10273	SP2044	WP2044	SP9130	WP9130
SF10410	WF10410	SL7283	WL7283	SL10020	WL10020	SL10274	WL10274	SP2056	WP2056	SP9142	WP9142
SF10414	WF10414	SL7286	WL7286	SL10021	WL10021	SL10275	WL10275	SP2059	WP2059	SP9162	WP9162
SF10416	WF10416	SL7287	WL7287	SL10024	WL10024	SL10276	WL10276	SP2064	WP2064	SP9166	WP9166
SF10417	WF10417	SL7288	WL7288	SL10025	WL10025	SL10277	WL10277	SP2070	WP2070	SP9171	WP9171
SF10418	WF10418	SL7291	WL7291	SL10026	WL10026	SL10278	WL10278	SP2073	WP2073	SP9174	WP9174
SF10419	WF10419	SL7292	WL7292	SL10028	WL10028	SL10279	WL10279	SP2076	WP2076	SP9177	WP9177
SF10424	WF10424	SL7293	WL7293	SL10029	WL10029	SL10280	WL10280	SP2080	WP2080	SP9178	WP9178
SF10426	WF10426	SL7294	WL7294	SL10030	WL10030	SL10282	WL10282	SP2086	WP2086	SP9183	WP9183
SF10427	WF10427	SL7299	WL7299	SL10033	WL10033	SL10283	WL10283	SP2087	WP2087	SP9186	WP9186
SF10429	WF10429	SL7302	WL7302	SL10034	WL10034	SL10285	WL10285	SP2090	WP2090	SP9209	WP9209
SF10431	WF10431	SL7303	WL7303	SL10035	WL10035	SL10286	WL10286	SP2092	WP2092	SP9210	WP9210
SF10433	WF10433	SL7305	WL7305	SL10037	WL10037	SL10288	WL10288	SP2094	WP2094	SP9212	WP9212
SF10434	WF10434	SL7306	WL7306	SL10039	WL10039	SL10289	WL10289	SP2096	WP2096	SP9215	WP9215
SF10436	WF10436	SL7308	WL7308	SL10042	WL10042	SL10291	WL10291	SP2097	WP2097	SP9232	WP9232
SF10437	WF10437	SL7318	WL7318	SL10043	WL10043	SL10293	WL10293	SP2100	WP2100	SP9242	WP9242
SF10438	WF10438	SL7324	WL7324	SL10044	WL10044	SL10294	WL10294	SP2119	WP2119	SP9246	WP9246
SF10441	WF10441	SL7401	WL7401	SL10045	WL10045	SL10295	WL10295	SP2128	WP2128	SP9250	WP9250
SF10442	WF10442	SL7402	WL7402	SL10046	WL10046	SL10296	WL10296	SP2130	WP2130	SP9252	WP9252
SF10447	WF10447	SL7403	WL7403	SL10047	WL10047	SL10298	WL10298	SP2138	WP2138	SP9256	WP9256
SF10451	WF10451	SL7410	WL7410	SL10051	WL10051	SL10299	WL10299	SP2153	WP2153	SP9260	WP9260
SF10452	WF10452	SL7411	WL7411	SL10052	WL10052	SL10300	WL10300	SP2154	WP2154	SP9276	WP9276
SF10453	WF10453	SL7412	WL7412	SL10053	WL10053	SL10301	WL10301	SP2158	WP2158	SP9280	WP9280
SF10454	WF10454	SL7414	WL7414	SL10054	WL10054	SL10302	WL10302	SP6800	WP6800	SP9293	WP9293
SF10455	WF10455	SL7415	WL7415	SL10055	WL10055	SL10303	WL10303	SP6801	WP6801	SP9307	WP9307
SF10456	WF10456	SL7418	WL7418	SL10056	WL10056	SL10304	WL10304	SP6805	WP6805	SP9310	WP9310
SF10457	WF10457	SL7419	WL7419	SL10057	WL10057	SL10305	WL10305	SP6810	WP6810	SP9313	WP9313
SF10458	WF10458	SL7421	WL7421	SL10059	WL10059	SL10306	WL10306	SP6814	WP6814	SP9314	WP9314
SF10461	WF10461	SL7424	WL7424	SL10061	WL10061	SL10307	WL10307	SP6819	WP6819	SP9316	WP9316
SF10462	WF10462	SL7426	WL7426	SL10062	WL10062	SL10308	WL10308	SP6820	WP6820	SP9318	WP9318
SF10464	WF10464	SL7429	WL7429	SL10063	WL10063	SL10309	WL10309	SP6821	WP6821	SP9323	WP9323
SF10466	WF10466	SL7430	WL7430	SL10064	WL10064	SL10310	WL10310	SP6822	WP6822	SP9324	WP9324
SF10467	WF10467	SL7433	WL7433	SL10065	WL10065	SL10311	WL10311	SP6824	WP6824	SP9330	WP9330
SF10475	WF10475	SL7437	WL7437	SL10066	WL10066	SL10312	WL10312	SP6836	WP6836	SP9336	WP9336
SF10477	WF10477	SL7438	WL7438	SL10067	WL10067	SL10313	WL10313	SP6841	WP6841	SP9344	WP9344
SF10485	WF10485	SL7439	WL7439	SL10068	WL10068	SL10314	WL10314	SP6844	WP6844	SP9347	WP9347
SF10487	WF10487	SL7440	WL7440	SL10069	WL10069	SL10317	WL10317	SP6846	WP6846	SP9348	WP9348
SF10488	WF10488	SL7441	WL7441	SL10071	WL10071	SL10318	WL10318	SP6848	WP6848	SP9352	WP9352
SF10489	WF10489	SL7442	WL7442	SL10073	WL10073	SL10319	WL10319	SP6849	WP6849	SP9354	WP9354
SF10499	WF10499	SL7443	WL7443	SL10077	WL10077	SL10320	WL10320	SP6852	WP6852	SP9359	WP9359
SF10500	WF10500	SL7444	WL7444	SL10079	WL10079	SL10330	WL10330	SP6855	WP6855	SP9360	WP9360
SF10506	WF10506	SL7445	WL7445	SL10081	WL10081	SL10331	WL10331	SP6860	WP6860	SP9365	WP9365
SF10507	WF10507	SL7446	WL7446	SL10084	WL10084	SL10338	WL10338	SP6866	WP6866	SP9367	WP9367
SF10510	WF10510	SL7450	WL7450	SL10087	WL10087	SL10339	WL10339	SP6868	WP6868	SP9368	WP9368
SF10511	WF10511	SL7454	WL7454	SL10088	WL10088	SL10340	WL10340	SP6871	WP6871	SP9378	WP9378
SF10512	WF10512	SL7456	WL7456	SL10089	WL10089	SL10341	WL10341	SP6872	WP6872	SP9383	WP9383
SF10513	WF10513	SL7457	WL7457	SL10090	WL10090	SL10342	WL10342	SP6874	WP6874	SP9386	WP9386
SF10515	WF10515	SL7458	WL7458	SL10091	WL10091	SL10343	WL10343	SP6875	WP6875	SP9398	WP9398
SL7021	WL7021	SL7460	WL7460	SL10100	WL10100	SL10345	WL10345	SP6880	WP6880	SP10000	WP10000
SL7039	WL7039	SL7462	WL7462	SL10101	WL10101	SL10346	WL10346	SP6896	WP6896	SP10001	WP10001
SL7041	WL7041	SL7464	WL7464	SL10102	WL10102	SL10347	WL10347	SP6898	WP6898	SP10002	WP10002
SL7043	WL7043	SL7467	WL7467	SL10103	WL10103	SL10349	WL10349	SP6900	WP6900	SP10003	WP10003
SL7069	WL7069	SL7469	WL7469	SL10104	WL10104	SL10350	WL10350	SP6912	WP6912	SP10004	WP10004
SL7083	WL7083	SL7474	WL7474	SL10105	WL10105	SL10352	WL10352	SP6914	WP6914	SP10005	WP10005
SL7085	WL7085	SL7478	WL7478	SL10106	WL10106	SL10353	WL10353	SP6918	WP6918	SP10006	WP10006
SL7089	WL7089	SL7479	WL7479	SL10108	WL10108	SL10354	WL10354	SP6922	WP6922	SP10007	WP10007
SL7093	WL7093	SL7481	WL7481	SL10109	WL10109	SL10358	WL10358	SP6924	WP6924	SP10008	WP10008
SL7098	WL7098	SL7482	WL7482	SL10110	WL10110	SL10359	WL10359	SP6926	WP6926	SP10034	WP10034
SL7100	WL7100	SL7484	WL7484	SL10112	WL10112	SL10360	WL10360	SP6927	WP6927	SP10057	WP10057
SL7104	WL7104	SL7489	WL7489	SL10113	WL10113	SL10361	WL10361	SP6928	WP6928	SP10058	WP10058
SL7138	WL7138	SL7490	WL7490	SL10114	WL10114	SL10362	WL10362	SP6930	WP6930	SP10068	WP10068
SL7152	WL7152	SL7492	WL7492	SL10115	WL10115	SL10363	WL10363	SP6932	WP6932	SP10069	WP10069
SL7155	WL7155	SL7493	WL7493	SL10116	WL10116	SL10365	WL10365	SP6938	WP6938	SP10075	WP10075
SL7163	WL7163	SL7494	WL7494	SL10144	WL10144	SL10366	WL10366	SP6946	WP6946	SP10087	WP10087
SL7169	WL7169	SL7495	WL7495	SL10178	WL10178	SL10369	WL10369	SP6969	WP6969	SP10097	WP10097
SL7178	WL7178	SL7496	WL7496	SL10179	WL10179	SL10370	WL10370	SP6977	WP6977	SP10098	WP10098
SL7183	WL7183	SL7502	WL7502	SL10181	WL10181	SL10372	WL10372	SP6978	WP6978	SP10127	WP10127
SL7190	WL7190	SL7503	WL7503	SL10182	WL10182	SL10383	WL10383	SP6980	WP6980	SP10128	WP10128
SL7192	WL7192	SL7506	WL7506	SL10183	WL10183	SL10388	WL10388	SP6990	WP6990	SP10132	WP10132
SL7193	WL7193	SL7508	WL7508	SL10185	WL10185	SL10392	WL10392	SP6994	WP6994	SP10134	WP10134
SL7198	WL7198	SL7509	WL7509	SL10223	WL10223	SL10393	WL10393	SP6996	WP6996	SP10141	WP10141
SL7203	WL7203	SL7515	WL7515	SL10224	WL10224	SL10395	WL10395	SP9001	WP9001	SP10152	WP10152
SL7212	WL7212	SL7522	WL7522	SL10225	WL10225	SL10397	WL10397	SP9024	WP9024	SP10154	WP10154
SL7216	WL7216	SL7523	WL7523	SL10227	WL10227	SL10398	WL10398	SP9036	WP9036	SP10157	WP10157
SL7217	WL7217	SL7526	WL7526	SL10234	WL10234	SL10400	WL10400	SP9037	WP9037	SP10158	WP10158
SL7218	WL7218	SL7527	WL7527	SL10237	WL10237	SL10411	WL10408	SP9092	WP9092	SP10160	WP10160
SL7219	WL7219	SL10000	WL10000	SL10238	WL10238	SL10414	WL10414	SP9096	WP9096	SP10161	WP10161
SL7224	WL7224	SL10002	WL10002	SL10239	WL10239	SP2000	WP2000	SP9104	WP9104	SP10162	WP10162
SL7226	WL7226	SL10003	WL10003	SL10241	WL10241	SP2002	WP2002	SP9106	WP9106	SP10168	WP10168
SL7227	WL7227	SL10006	WL10006	SL10242	WL10242	SP2010	WP2010	SP9110	WP9110	SP10173	WP10173
SL7228	WL7228	SL10007	WL								



WOODGATE

MASTER INTERCHANGE

MASTER INTERCHANGE

MFG'S NUMBER	WIX NUMBER	MFG'S NUMBER	WIX NUMBER	MFG'S NUMBER	WIX NUMBER	MFG'S NUMBER	WIX NUMBER	MFG'S NUMBER	WIX NUMBER	MFG'S NUMBER	WIX NUMBER
WIX OLD NUMBER (Cont'd)		WIX OLD NUMBER (Cont'd)		WIX XP (Cont'd)		WOODGATE (Cont'd)		WOODGATE (Cont'd)		WOODGATE (Cont'd)	
SP10183	WP10183	SS10125	WS10125	51223XP	51223	WGA3X8	42591	WGA129KE	42919	WGA365S	42920
SP10184	WP10184	SS10129	WS10129	51226XP	51226	WGA4X4	42582	WGA129S	42920		42947
SP10185	WP10185	SS10130	WS10130	51315XP	51315	WGA4X5	42585	WGA130	42966	WGA366	42915
SP10186	WP10186	SS10133	WS10133	51334XP	51334	WGA4X6	42586	WGA134	42250	WGA367	42680 ¹⁵⁵
SP10187	WP10187	SS10135	WS10135	51348XP	51348	WGA4X8	42587	WGA139	46403		42680NP ⁴⁷⁹
SP10188	WP10188	SS10137	WS10137	51356XP	51356	WGA5X8	42588	WGA140	46341	WGA367S	42681
SP10189	WP10189	SS10138	WS10138	51358XP	51358	WGA6X6	42592	WGA144	46852	WGA369	42245
SP10193	WP10193	SS10139	WS10139	51365XP	51365	WGA6X8	42589	WGA148	46275	WGA372K	42540
SP10194	WP10194	SS10140	WS10140	51372XP	51372	WGA8X8	42590	WGA151	42240	WGA372S	42541
SP10204	WP10204	SS10141	WS10141	51393XP	51393	WGA10	42689	WGA152	42710	WGA374	42611
SP10205	WP10205	SS10142	WS10142	51394XP	51394	WGA10E	42689	WGA155	42505	WGA375	42961
SP10211	WP10211	SS10143	WS10143	51515XP	51515	WGA11	42890	WGA165	42160	WGA376	42917
SP10232	WP10232	SS10147	WS10147	51516XP	51516	WGA11E	42890	WGA166	42757	WGA376S	42342
SP10235	WP10235	SS10148	WS10148	51522XP	51522	WGA12K	42222	WGA166S	42539	WGA377K	42943
SP10236	WP10236	SS10150	WS10150	51734XP	51734	WGA12KE	42222	WGA169	46540	WGA378K	46270
SP10237	WP10237	SS10151	WS10151	517021XP	517021	WGA12S	42769	WGA171K	42123	WGA379	46232
SP10240	WP10240	SS10160	WS10160	517041XP	517041	WGA13K	42234	WGA178	42915	WGA379S	46233
SP10246	WP10246	WF15	24124	517045XP	517045	WGA13KE	42234	WGA179	46546	WGA380	42120
SP10248	WP10248	WF34	33034	517047XP	517047	WGA14K	42237	WGA180	42552	WGA382K	42631
SP10260	WP10260	WF36	33036	517055XP	517055	WGA14KE	42237	WGA181	46530	WGA382S	42632
SP10261	WP10261	WF38	33038	517060XP	517060	WGA15K	42276	WGA183	WA10013	WGA383	46920
SP10262	WP10262	WF39	33039	517064XP	517064	WGA15KE	42276	WGA188K	42748	WGA384	42760
SP10268	WP10268	WF40	33040	517082XP	517082	WGA16K	42126	WGA189	42321	WGA384E	42760
SP10269	WP10269	WF41	33041	517090XP	517090	WGA16KE	42126	WGA191	42532	WGA385	42398
SP10278	WP10278	WF42	33042	517099XP	517099	WGA18	42119 ⁵⁵	WGA191S	46333	WGA385S	42399
SP10281	WP10281	WF43	33943	517145XP	517145	WGA18E	42119 ⁵⁵	WGA192	42533	WGA386	42984
SP10282	WP10282	WF44	33044	517151XP	517151		42119NP ⁴⁷⁹	WGA193	46531	WGA387	46250
SP10301	WP10301	WP9222	WP9222	517186XP	517186		42119NP ⁴⁷⁹	WGA194	46534	WGA388	42126
SP10313	WP10313			517187XP	517187	WGA18K	42946	WGA195	46737		42926
SP10314	WP10314			517202XP	517202	WGA18S	42924	WGA201	46733	WGA389	42654
SP10315	WP10315			517203XP	517203	WGA19	42006	WGA203	46603	WGA389S	42655
SP10323	WP10323			517312XP	517312	WGA22K	42321	WGA204S	46346	WGA391K	42222
SP10327	WP10327			517327XP	517327	WGA22S	46522	WGA205	42630		46389
SP10328	WP10328			517356XP	517356	WGA24	42130 ⁵⁵	WGA206	46594	WGA392	42642
SP10329	WP10329			517526XP	517526	WGA30	42208 ⁵⁵	WGA207	42128 ⁵⁵	WGA392S	42643
SP10330	WP10330			517620XP	517620		42208NP ⁴⁷⁹	WGA207E	42128 ⁵⁵	WGA393	42440 ¹⁵⁵
SP10331	WP10331			517674XP	517674	WGA30E	42208NP ⁴⁷⁹		42128NP ⁴⁷⁹		42440NP ⁴⁷⁹
SP10333	WP10333			517712XP	517712		42208NP ⁴⁷⁹	WGA207S	42132	WGA393S	42441
SP10336	WP10336			517899XP	517899	WGA30S	42209	WGA301	46561	WGA394	42746
SP10338	WP10338			WL10010XP	WL10010	WGA40K	49401	WGA301S	46560	WGA394S	42745
SP10339	WP10339			WL10255XP	WL10255	WGA54	42422 ⁵⁵	WGA302	42706	WGA395	42336
SP10340	WP10340			WL10290XP	WL10290		42422NP ⁴⁷⁹	WGA302S	42707	WGA396	42422NP ⁴⁷⁹
SP10359	WP10359			WP10009XP	WP10009	WGA54E	42422 ⁵⁵	WGA303	46642	WGA396S	42638
SP10360	WP10360			WP10084XP	WP10084		42422NP ⁴⁷⁹	WGA304E	42225 ⁵⁵	WGA397	42256 ⁵⁵
SP10362	WP10362			WP10129XP	WP10129	WGA54S	42423		42225NP ⁴⁷⁹		42546NP ⁴⁷⁹
SP10363	WP10363					WGA73	42203	WGA304S	42226	WGA397S	42547
SP10364	WP10364					WGA86	42910	WGA306	42860	WGA398	46620
SP10365	WP10365					WGA89K	42125	WGA307	42927	WGA398S	42602
SP10366	WP10366					WGA89KE	42125	WGA307E	42927	WGA399	42253 ¹⁵⁵
SP10368	WP10368					WGA90	WA10013	WGA307S	42928		42253NP ⁴⁷⁹
SP10372	WP10372					WGA92K	42942	WGA309K	46606	WGA399S	42254
SP10403	WP10403					WGA94	42669	WGA309KE	46606	WGA400	42656
SP10404	WP10404					WGA96	42608	WGA309S	42679	WGA400S	42657
SP10414	WP10414					WGA96S	42609	WGA314	42232	WGA401	42714
SP10417	WP10417					WGA97	46414	WGA315	46094	WGA402	46650
SP10418	WP10418					WGA99	42376	WGA316	42305	WGA403	42377
SP10419	WP10419					WGA99E	42376	WGA318	42045	WGA403S	42423
SP10421	WP10421					WGA100	42334	WGA319	42378	WGA404	42301
SP10422	WP10422						42334NP	WGA320	42980	WGA405	46725
SP10426	WP10426					WGA105	42878	WGA320S	42981	WGA406	42238 ⁵⁵
SP10431	WP10431					WGA106	46415	WGA322	46373		42238NP ⁴⁷⁹
SP10443	WP10443					WGA106S	49415	WGA325	46741	WGA407	46571
SP10444	WP10444					WGA107	46547	WGA325S	49128	WGA408K	42138
SS10002	WS10002					WGA108	42290	WGA326	46540	WGA408S	42137
SS10003	WS10003					WGA108E	42290	WGA330	46330	WGA409	42610
SS10004	WS10004					WGA110K	42124	WGA331	46510	WGA410	42380
SS10058	WS10058					WGA110KE	42124	WGA332	42565	WGA410S	42381
SS10070	WS10070					WGA111	46541	WGA333	42853	WGA412K	42919
SS10084	WS10084					WGA111S	46669	WGA338K	42503	WGA413	42661
SS10101	WS10101					WGA112	46274	WGA338KE	42503	WGA418	42954
SS10103	WS10103					WGA113	46554	WGA339KE	42522	WGA418S	42955
SS10104	WS10104					WGA113S	46525	WGA340KE	46466	WGA419	42627
SS10105	WS10105					WGA114	46515	WGA340S	46467	WGA419S	42628
SS10106	WS10106					WGA114S	46532	WGA341	42337	WGA420	42676
SS10107	WS10107					WGA115	42066	WGA343	42048	WGA420S	42648
SS10108	WS10108					WGA116	42009	WGA344	42046	WGA424	46266
SS10109	WS10109					WGA119	46540	WGA345	42335	WGA425	46366
SS10110	WS10110					WGA120	42504	WGA346	42379	WGA427	42776
SS10111	WS10111					WGA122	42047 ⁵⁵	WGA354K	42355	WGA429	42157
SS10112	WS10112						42047NP ⁴⁷⁹	WGA355	46294	WGA430	42840
SS10114	WS10114					WGA124	42865	WGA358	42742	WGA431	42340
SS10115	WS10115					WGA124E	42865	WGA359	42203	WGA432	42493 ¹⁵⁵
SS10116	WS10116					WGA125	46313	WGA360	42851		42493NP ⁴⁷⁹
SS10117	WS10117					WGA127	42787	WGA361	42852	WGA432S	42494
SS10118	WS10118					WGA127E	42787	WGA363	42534	WGA434	42595
SS10119	WS10119					WGA128	46430	WGA364S	42683	WGA435	42633
SS10120	WS10120					WGA128S	49616	WGA365	42948	WGA435S	42634
SS10124	WS10124					WGA129K	42919			WGA436K	46262

FOR REFERENCE PURPOSES ONLY-CHECK VEHICLE APPLICATION LISTING FOR CORRECT WIX FILTER Hsg(Housing) . . . WIX NUMBER is Replacement Element to be used in filter housing assembly.
Italicized Part Numbers May Not Be Available At Time Of Publication.
¹⁵⁵Standard version ⁴⁷⁹NanoPro Version



MASTER INTERCHANGE

WOODGATE

MFG'S NUMBER	WIX NUMBER	MFG'S NUMBER	WIX NUMBER	MFG'S NUMBER	WIX NUMBER	MFG'S NUMBER	WIX NUMBER	MFG'S NUMBER	WIX NUMBER	MFG'S NUMBER	WIX NUMBER
WOODGATE (Cont'd)		WOODGATE (Cont'd)		WOODGATE (Cont'd)		WOODGATE (Cont'd)		WOODGATE (Cont'd)		WOODGATE (Cont'd)	
WGA439	42875	WGA538	42183	WGA630	42684	WGA705	42030	WGA801	46102	WGA907S	46775
WGA442	46547	WGA539	42916	WGA630S	42685	WGA706	42372	WGA802	42459	WGA908K	42139
WGA443	42508	WGA540	42923	WGA631	46721	WGA707	42275	WGA803	46204	WGA909	42986
WGA444	42312	WGA541	42061	WGA631S	46724	WGA709	42295	WGA804	46350	WGA910	42561
WGA444S	42513	WGA542	42095	WGA632	42636	WGA710	42991	WGA805	46630	WGA911	42570
WGA445	42686	WGA543	42099	WGA633	42113	WGA711	42057	WGA806	46399	WGA912	46297
WGA445S	42687	WGA544	42098	WGA634	42528	WGA712	42560	WGA807	46046	WGA913	46354
WGA446	46580	WGA545	42101	WGA634S	42527	WGA713	42557	WGA808	46335	WGA913S	46307
WGA447	46733	WGA546	42044	WGA636	42530	WGA715	42559	WGA810	46518	WGA914K	42766
WGA448K	46387	WGA547	42116	WGA636S	42529	WGA716	42765	WGA811	46675	WGA917	46616
WGA449	46424	WGA548	42064	WGA638	42670	WGA717	42678	WGA812	46557	WGA918	46324
WGA450	46369	WGA549	42097	WGA638S	42671	WGA718	46341	WGA813	46048	WGA919	WA10236
WGA451	WA6089	WGA550	42231	WGA642	42526	WGA719	46810	WGA814	42741	WGA921	42977
WGA452	49908	WGA551	42129	WGA643	42700	WGA719S	46778	WGA816	46722	WGA925	WA6174
WGA453K	46526	WGA552	42067	WGA644	42510	WGA720	42569	WGA816S	46723	WGA926	42233
WGA453S	46494	WGA553	42077	WGA645	42498	WGA721S	42758	WGA817	46596	WGA927	49609
WGA456	46570	WGA554	42063	WGA646	42495	WGA722	42652	WGA818	46828	WGA927S	42921
WGA457	42392	WGA555K	42212	WGA646S	42496	WGA723	42708	WGA819	46485	WGA930	WA6406
WGA457S	42395	WGA556	42210	WGA649	42759	WGA724	42555	WGA820	42965	WGA931S	46251
WGA459S	46627	WGA558	42925	WGA650S	42132	WGA725	42210	WGA821	42722	WGA932	42709
WGA460	46600	WGA559K	42511	WGA651	42694	WGA727	42998	WGA822	46074	WGA933	42443
WGA461K	42180	WGA560	42956	WGA652	42500	WGA728	42558	WGA825K	42222	WGA934	42322
WGA465	46319	WGA561	42764	WGA653	42049	WGA729	46681		42768	WGA935	42323
WGA465S	46283	WGA562	42975	WGA654	42778	WGA729S	46681	WGA828	46609	WGA940	46235
WGA466	46498	WGA564	42014	WGA655	42777	WGA730	42712	WGA829	46883	WGA945	42977
WGA466S	46408	WGA565K	42929	WGA656	42700	WGA730S	42713		46883NP		46546
WGA468	46641	WGA566	42304	WGA657	42704	WGA731	46588	WGA830	46882	WGA972	46641
WGA469	42302	WGA567	42122	WGA658	42286	WGA732	42970	WGA831	42298	WGA982K	46387
WGA470K	WA10013	WGA569	42072	WGA659	42287	WGA734	42991	WGA832	46070	WGA983	49774
WGA474	46854	WGA570K	42930	WGA660	42784	WGA735	42554	WGA834	46367	WGA984	46294
WGA474S	46855	WGA571K	42958	WGA661	42649	WGA736	42566	WGA836	46200	WGA985	46757
WGA475	42316	WGA572K	42942	WGA662	42599	WGA736S	42553	WGA838	46096	WGA985S	46758
WGA477	42258 ¹⁵⁵	WGA573K	42914	WGA663	42216	WGA737	46572	WGA839	46290	WGA987	42918
	42258NP ⁴⁷⁹	WGA578	46024	WGA663S	42217	WGA738	42562	WGA841	46315	WGA990S	46491
WGA477S	42259	WGA579K	42624	WGA664	46147	WGA739	46586	WGA843	42635	WGA991	46504
WGA478K	42489	WGA579S	42945	WGA665	42491	WGA740	46255	WGA844	46357	WGA992K	46521
WGA478S	46517	WGA580	42073	WGA665S	42651	WGA741	42573	WGA846	24887	WGA994	42505
WGA483	42672	WGA581	42144	WGA666	46146	WGA742	42387	WGA847	24888	WGA997	46644
WGA483S	42673	WGA582	42010	WGA667	46568	WGA743	46542	WGA848	24889	WGA1000	46904
WGA484	42299	WGA583	42633	WGA668	42982 ¹⁵⁵	WGA743S	46543	WGA849	24891	WGA1001	46841
WGA485S	46346	WGA583S	42634		42982NP ⁴⁷⁹	WGA744K	42962	WGA850	24886	WGA1003K	46368
WGA486	49202	WGA584	42160	WGA668S	46550	WGA744S	42963	WGA852	42890	WGA1003S	42456
WGA486S	49002		WA6411	WGA669	42753	WGA746	46833	WGA853	42616	WGA1005K	46767
WGA490	46820	WGA585K	42644	WGA670	46868 ¹⁵⁵	WGA747	46840	WGA853S	42617	WGA1006	46853
WGA493	46352	WGA586K	42502		46868NP ⁴⁷⁹	WGA748	42465	WGA855	WA6176	WGA1007	46582
WGA494K	46389	WGA587K	42284	WGA671	46551	WGA749	42039	WGA856	46616	WGA1008K	42477
WGA495	42716	WGA588K	42517	WGA672	46552	WGA751	42747	WGA857	46800	WGA1008S	46346
WGA497	42260	WGA589	42780	WGA673	42751	WGA753	42775	WGA858	46309	WGA1010S	46775
WGA498	42230	WGA590	42732	WGA675K	42518	WGA755	42613	WGA859	46166	WGA1017K	42222
WGA499	42240	WGA591	42499	WGA675S	42519	WGA756	42598	WGA862	46840	WGA1019	46284
WGA500	42271	WGA592	42516	WGA676	46501	WGA757	42933	WGA863	42235 ¹⁵⁵	WGA1022	49401
WGA501	42215	WGA593K	42278	WGA677	42819	WGA758	46220		42235NP ⁴⁷⁹	WGA1023	46848
WGA502	42248	WGA594K	42134	WGA678	42941 ¹⁵⁵	WGA759	46633	WGA863S	42236	WGA1024	46850
WGA502S	42012	WGA596K	42127		42941NP ⁴⁷⁹	WGA760	42520	WGA864	42994	WGA1025	46851
WGA503	42054	WGA597	42837	WGA681	42382	WGA760S	42521	WGA865	46877	WGA1026	46849
WGA504	42273	WGA598	42741	WGA681S	42383	WGA761	46013	WGA866	46845	WGA1030K	49847
WGA505	42244	WGA599	42918	WGA682	WA10300	WGA763	42170	WGA867K	46548	WGA1032	49477
WGA506	42041	WGA600K	42515	WGA682S	49411	WGA764	42992	WGA867S	46549	WGA1034	42276
WGA507	42221	WGA601	42373	WGA683	42143	WGA765	46016	WGA868	46325	WGA1035	46865
WGA508	42220	WGA602	42266	WGA684	42103	WGA766	46040	WGA869	46593	WGA1039	46884
WGA509	42719	WGA602S	42267	WGA685	42096	WGA767	42949	WGA870	42610 w/	WGA1040S	46693
WGA510	42717	WGA603	42268	WGA686	42855	WGA768	46056		Gasket 15700	WGA1042	46625
WGA511	42370	WGA603S	42269	WGA686S	42856	WGA769	46036	WGA871S	42920	WGA1044S	46376
WGA512	42665	WGA604K	46730	WGA687	42622	WGA772	46037		42921	WGA1046	42422 ¹⁵⁵
WGA513	42110	WGA605	46432	WGA687S	42623	WGA774	42453	WGA873	46138		42422NP ⁴⁷⁹
WGA514	42112	WGA606	42296	WGA688	46598	WGA776	46885	WGA874	46139	WGA1047	46698
WGA515	42111	WGA607	42783	WGA688S	46599	WGA777	46624	WGA875	46126	WGA1048	46670
WGA516	42241	WGA608	42509	WGA689	42536	WGA779	46880	WGA876	42906	WGA1050S	46376
WGA517	42718	WGA609	42695	WGA689S	42537	WGA780	46602	WGA877	46007	WGA1057	42422 ¹⁵⁵
WGA518	42082	WGA610K	42690	WGA690	42674	WGA781	46280	WGA879	42136		42422NP ⁴⁷⁹
WGA519	42782	WGA611	42957	WGA690S	42675	WGA782	46860 ¹⁵⁵	WGA882	46132	WGA1059K	46389
WGA520	42091	WGA612	42659	WGA691	46827		46860NP ⁴⁷⁹	WGA883	46179	WGA1061K	46379
WGA521	42011	WGA615	42983	WGA691S	46794	WGA783	46783	WGA884	42093	WGA1061S	46307
WGA522	42020	WGA616	42697	WGA692	42556	WGA784	42255	WGA885	46736	WGA1073K	42761
WGA523	42056	WGA617	42692	WGA693	42901	WGA787	46001	WGA888	46018	WGA1073S	42762
WGA524	42055	WGA618	42698	WGA694	46165	WGA789	46750	WGA889	46116	WGA1074	46815
WGA525	42043	WGA619	46726	WGA695	46400	WGA790	46726	WGA891	46181	WGA1075K	WA10247
WGA526	42087	WGA621	42507	WGA696	42374	WGA791	42611	WGA892	46019	WGA1076	46382
WGA527	42274	WGA622K	42202	WGA697	42076	WGA792	42610	WGA893	46134	WGA1077	42801
WGA528	42251	WGA623	42779	WGA698	46866	WGA793	46876	WGA894	46174	WGA1077S	49592
WGA528S	42249	WGA624K	42646	WGA698S	46866	WGA794	46716	WGA897S	46511	WGA1079	46652
WGA530	42050	WGA625	42691 ¹⁵⁵	WGA699	42870	WGA795	46821	WGA899	42917	WGA1079S	46672
WGA531	42108		42691FR ³⁶⁰	WGA700	42593	WGA796	46544	WGA900	46795	WGA1080	46562 ¹⁵⁵
WGA532	42114	WGA625	42691NP ⁴⁷⁹	WGA701	42676	WGA796S	46545	WGA900S	46796		46562NP ⁴⁷⁹
WGA533	42109	WGA627	42950	WGA702	42667	WGA797	46740	WGA903S	46629	WGA1080S	46569
WGA534	42115	WGA627S	42951	WGA702S	42668	WGA798	42263	WGA904	46826	WGA1087	46496
WGA535	42088	WGA628	42538	WGA703	42701	WGA798S	42264	WGA905	46654	WGA1088K	46480
WGA536	42371	WGA628S	42539	WGA703S	49827	WGA799	42554	WGA907	46774	WGA1089K	49267
WGA537	42836	WGA629	4								



WOODGATE

MASTER INTERCHANGE

MASTER INTERCHANGE

MFG'S NUMBER	WIX NUMBER	MFG'S NUMBER	WIX NUMBER	MFG'S NUMBER	WIX NUMBER	MFG'S NUMBER	WIX NUMBER	MFG'S NUMBER	WIX NUMBER	MFG'S NUMBER	WIX NUMBER
WOODGATE (Cont'd)											
WGA1091S	46376	WGA1222	46449	WGF 5129	33390	WGF230	33710	WGF5087	33399	WGFS1280	33357 ⁴²⁰
WGA1096	46788		46449FR	WGF 9001	WF10241	WGF231	33358	WGF5088	33395		WF10051 ⁴¹⁹
WGA1097	46476 ¹⁵⁵	WGA1222S	42845	WGF 9002	WF10241	WGF232	33405		33396	WGFS1293	33780
	46476NP ⁴⁷⁹	WGA1224	46836		WF10242		33522	WGF5089	33397	WGFS1925	33633
WGA1097S	46477	WGA1224S	46837	WGF 9051	33128	WGF234	33360	WGF5097	33097	WGFS1926	33547
WGA1098	46474	WGA1225	46818	WGF 9057	33128	WGF235	33125	WGF5104	33389	WGFS1930	33547
WGA1098S	46475	WGA1225S	46829	WGF004	33112	WGF236	33063	WGF5105	33429	WGFS1932	33231
WGA1099	46479 ¹⁵⁵	WGA1227	49978	WGF008	33167	WGF239	33054	WGF5108	33398		33411
	46479NP ⁴⁷⁹	WGA1227S	49978	WGF009	33112	WGF242	33040	WGF5109	33400	WGFS5305	WF10129
WGA1099S	46478	WGA1228	49462	WGF058	33167	WGF244	33516	WGF5112	33149	WGFS120830	33794
WGA1100	46607 ¹⁵⁵		49462NP	WGF101	33106	WGF245	33513	WGF5113	33361	WGM8852	51693
	46607NP ⁴⁷⁹	WGA1229S	49132	WGF102	51092	WGF246	24043	WGF5115	33592 ¹⁵⁵	WGM8853	51698
WGA1100S	46595	WGA1238	42803 ¹⁵⁵	WGF104	33109	WGF248	33101	WGF5119	33057	WGM8853	51698
WGA1101	46593 ¹⁵⁵		42803NP ⁴⁷⁹	WGF105	33109	WGF249	33050	WGF5121	WF10001	WGM9374	51698
	46593NP ⁴⁷⁹	WGA1239	46311		33405	WGF296	33166 ³⁰⁵	WGF5127	33525	WGH 6058	51453
WGA1101S	46589	WGA1242	49309	WGF108	33144		WF8018	WGF5132	33385	WGH 6065	51453
WGA1102	46591	WGA1246	46438	WGF109	33511	WGF296SW	33166 ³⁰⁵	WGF5132R	33385		51768
WGA1102S	46411		46438NP	WGF111	33552		WF8018	WGF5133	33385	WGH 6080	51453
WGA1103	46742 ¹⁵⁵	WGA1246S	42985	WGF112	33541	WGF312	33011	WGF5136	33239		51768
	46742NP ⁴⁷⁹	WGA1250	46812	WGF114	33271	WGF314	33007	WGF5141	33386	WGH 6096	51307
WGA1103S	46589	WGA1254	42926	WGF115	33117	WGF315	33006	WGF5163	33476	WGH 6119	51247
WGA1104	46434	WGA1256	42159	WGF116	33189	WGF700X	33167	WGF5163	33476	WGH 6158	51394
WGA1104S	46435	WGA1286	49076	WGF118	33110	WGF723	33358	WGF5245	33528 ¹⁵⁵	WGH 6159	51768
WGA1105	46338	WGA1289S	42807	WGF122	33825	WGF731	33358	WGF5245	33528NP ⁴⁷⁹	WGH 6197	51161
WGA1108	46556	WGA1301	WA10717	WGF123	33064	WGF796	33196	WGF5298	33358	WGH920	51410
	46556NP	WGA1311	42135	WGF125	33055		WF8020	WGF5307	33138	WGH1374	57405
WGA1108S	46628	WGA1404	46530	WGF127	33539	WGF817	33152	WGF7587	33674 ¹⁵⁵	WGH1712	51634
WGA1109	46489	WGA1531	42314	WGF128	33158	WGF842-2	33472 ⁴²⁰		33674NP ⁴⁷⁹	WGH1721	51634
WGA1109S	46490	WGA1537	49075	WGF129	33104	WGF896	33197	WGF8423	33467	WGH1822	51664
WGA1110	46433 ¹⁵⁵	WGA1537S	49137	WGF130	33143	WGF900X	33112	WGF8424	33509	WGH1835	51200
	46433NP ⁴⁷⁹	WGA1540	46445	WGF132	33042	WGF962/4	33662	WGF8425	33373	WGH1836	51650
WGA1110	46433NP ⁴⁷⁷	WGA1554	42285	WGF134	33080	WGF1140	33021	WGF9052	33262	WGH1843	57287
WGA1110S	46429 ⁴⁵⁵	WGA1560	49961	WGF135	33010	WGF1755	33685	WGF9053	33263	WGH1877	57802
	46429NP ⁴⁷⁷	WGA1572	49160	WGF138	33166 ³⁰⁵	WGF4008	33197	WGF9054	33507	WGH1919	57181
WGA1111	46433 ¹⁵⁵	WGA1574	42302		WF8018	WGF4010	33073	WGF9059	33358	WGH1927B	57116
	46433NP ⁴⁷⁹	WGA1582	42359	WGF139	33034	WGF4012	33348	WGF9060	33387	WGH1930	57300
WGA1111	46433NP ⁴⁷⁷		42359FR	WGF140	33075	WGF4036	WF10070	WGF9061	33264	WGH1931	57421
WGA1112	46581	WGA1590K	46260	WGF144	33194	WGF4136	33519	WGF9063	33262	WGH1932	57460
WGA1116	46605	WGA1600	WA6504	WGF145	33114		WF8267	WGF9064	33260	WGH1939	57287
WGA1118	46745 ¹⁵⁵	WGA1622	WA10137	WGF149	33011	WGF4783	33626 ¹⁵⁵	WGF9066	33194	WGH1941	51323
	46745NP ⁴⁷⁹	WGA1631	42444		33032		33626NP ⁴⁷⁹	WGF9069	33816	WGH1948	51595
WGA1119	46332	WGA1632	46151	WGF149PL	33002	WGF4783	33626NP ⁴⁷⁹	WGF9071	33390	WGH1963	57888
WGA1120	42857	WGA1633	46513		33023	WGF5000	33355	WGF9204	33394	WGH1981	51778
WGA1124	46296	WGA1634	WA10305	WGF150	33182	WGF5002	33163	WGF9211	33398	WGH1984	57120
WGA1125	46296	WGA1635	42420	WGF153	33234	WGF5010	33039	WGF9212	33138	WGH2318	51759 w/
WGA1126	49111	WGA1643	49770	WGF155	33036	WGF5011	24348	WGF9213	33638		Gasket 15661
WGA1128	42792	WGA1644	49811 ¹⁵⁵	WGF164	33246	WGF5012	24006	WGF9214	33634	WGH2702	51634
WGA1129	46405		49811NP ⁴⁷⁹	WGF171	33218	WGF5014	33049	WGF9223	WF8059	WGH4060	57663
WGA1130	46446	WGA1645	49810	WGF172	33219	WGF5017	33341	WGF9300	33715	WGH6000	51668
WGA1131	49828	WGA1647	49913	WGF175	33254		33405	WGF9318	33530	WGH6001	51831
WGA1132	46455	WGA1652	WA10107	WGF178	33144	WGF5018	33358	WGF9329	33386	WGH6002	51611
WGA1133	42789	WGA1655	42362	WGF179	33046	WGF5019	33403	WGF9330	33352	WGH6003	51610
WGA1134	46268	WGA1684	46269	WGF180	33044	WGF5020	33341	WGF9347	WF10035	WGH6004	51608
WGA1135	46314	WGA1686	46192	WGF181	33048	WGF5021	33122	WGF9350	33033	WGH6005	51663
WGA1136	46634	WGA1688	42424	WGF182	33403	WGF5022	33027		33310	WGH6006	51404
WGA1137	46679	WGA1694K	46368	WGF183	33351	WGF5027	33081	WGF9357	33008	WGH6007	51418
WGA1138	46637	WGA1696K	42276	WGF184	33341	WGF5028	33259	WGF9358	33053	WGH6008	51787
WGA1139	42791	WGA1708	42433	WGF185	33352	WGF5029	33260	WGF9362	33361	WGH6009	51786
WGA1140	46469	WGA1714	42435	WGF188	33080	WGF5031	33366	WGF9366	33192	WGH6011	51760
WGA1141	46423	WGA1717	WA10249	WGF191	33943	WGF5032	33365	WGF9368	WF8218	WGH6013	51518
WGA1144	46639	WGA1755	WA6319	WGF192	33342	WGF5033	33124	WGF9369	WF10240	WGH6014	51665
WGA1146	49696	WGA1756	42419	WGF194	33405		33358	WGF9374	33389	WGH6015	57601
WGA1147K	WA10553	WGA1773	42705		33439	WGF5034	33123	WGF9377	WF10002	WGH6017	51782
WGA1148	42402	WGA1781	46114	WGF194	WF10044	WGF5035	33811	WGFS 1226	33472 ⁴²⁰	WGH6019	51493
WGA1151K	46780	WGA1785	WA6185	WGF196	33239	WGF5036	33958	WGFS1201	33401	WGH6022	51781
WGA1151S	46781	WGA1786	49182	WGF199	33241	WGF5037	33959	WGFS1202	33133	WGH6024	51098
WGA1152	46827	WGA1786S	49181	WGF200	33353	WGF5038	33357 ⁴²⁰	WGFS1203	33134	WGH6028	51571
WGA1152S	46794	WGA1829	42295	WGF201	33354		WF10051 ⁴¹⁹	WGFS1205	33369	WGH6029	51790
WGA1153	46866	WGA1835	WA6675	WGF202	33116	WGF5039	33281	WGF51206	33793	WGH6030	58881
WGA1153S	46856	WGA1849	WA10654	WGF203	33370	WGF5040	33361	WGF51207	33799	WGH6031	58878
WGA1154	42701	WGA1856	WA10402	WGF204	33368	WGF5045	33371	WGF51208	33796	WGH6035	58892
WGA1154S	49827	WGA1859	WA10402	WGF205	33169	WGF5046	33472 ⁴²⁰	WGF51209	33136	WGH6036	58883
WGA1159	WA10250	WGA1865	46652	WGF206	33120	WGF5049	33166 ³⁰⁵	WGF51210	33207	WGH6038	58920
WGA1164	42291	WGA1869	49802	WGF207	33118		WF8018	WGF51212	33405	WGH6039	58894
WGA1165	42292	WGA1871	42921	WGF208	33542	WGF5051	33130		WF10064	WGH6040	58927
WGA1166	46819	WGA1872	WA10027	WGF209	33336	WGF5052	33358	WGFS1213	33418 ⁴²⁰	WGH6042	58707
WGA1167	42417	WGA1878	WP10068	WGF210	33383	WGF5055	33429		WF10045 ⁴¹⁹	WGH6043	58929
WGA1170	42420	WGA1882	42796	WGF211	33384	WGF5057	33261	WGFS1214	33405	WGH6048	58890
WGA1173	42724	WGA1906	46111	WGF213	33115	WGF5058	33519		33439	WGH6052	58926
WGA1174	46172	WGL3715	51694		33405	WGF5059	33225	WGFS1214	WF10044	WGH6053	58923
WGA1175	49494	WGF 148	33102	WGF216	24347	WGF5061	33086	WGF51221	33472 ⁴²⁰	WGH6054	51253
WGA1186	46762	WGF 157	33033	WGF219	33052	WGF5062	33083	WGF51225	33439	WGH6055	51158
WGA1186S	46763		33310	WGF220	33051	WGF5064					



MASTER INTERCHANGE

WOODGATE

MFG'S NUMBER	WIX NUMBER	MFG'S NUMBER	WIX NUMBER	MFG'S NUMBER	WIX NUMBER	MFG'S NUMBER	WIX NUMBER	MFG'S NUMBER	WIX NUMBER	MFG'S NUMBER	WIX NUMBER
WOODGATE (Cont'd)											
WGH6064	51404	WGH6213	51678	WGH9179	57476	WGL618	51172	WGL977	51459	WGL3451	51515
WGH6066	51469	WGH6222	57710	WGH9823	57100		51302	WGL1275	57409	WGL3453	51970XE
WGH6068	51663	WGH6223	51509	WGH9858	51821	WGL621	51201	WGL2821	51452	WGL3460	51374
WGH6069	58937	WGH6224	51127	WGH11010DB	57872	WGL632	51581		51806	WGL3464	51596
WGH6071	51256	WGH6225	51176	WGH124020DB	57884	WGL633	51184	WGL2895	51460	WGL3465	51458
WGH6072	51161	WGH6226	51864	WGH133005RB	57523	WGL634	51487	WGL3302	51843	WGL3477	51791
WGH6079	51147	WGH6237	51437	WGL 572	51021	WGL637	51637	WGL3304	51511	WGL3479	51458
WGH6081	51493	WGH6243	51623	WGL 654	51768	WGL640	51986	WGL3305	51154	WGL3480	51431
WGH6082	51579	WGH6267	51273	WGL 780	51040	WGL647	51258	WGL3307	51789	WGL3481	51431
WGH6083	51195	WGH6269	51826		51340	WGL648	51250	WGL3310	51394	WGL3484	WL10308
WGH6084	51605	WGH6279	51158	WGL 783	51340	WGL649	51252	WGL3311	51452	WGL3485	51591
WGH6085	51097	WGH6282	51531	WGL 787	51515MP	WGL651	51069		51521	WGL3486	51036
WGH6087	51434	WGH6285	51537		51773	WGL652	51129	WGL3313	51515	WGL3493	57012
WGH6089	51679	WGH6287	51544	WGL 798	51334	WGL653	51061		51515MP	WGL3497	51774
WGH6090	51534	WGH6288	51540		51381	WGL655	51361	WGL3314	51515	WGL3503	51452
WGH6093	51178	WGH6289	51530	WGL 3000	51748		51364	WGL3316	51789	WGL3505	51452
WGH6094	51468	WGH6291	51580	WGL 3308	51050	WGL662	51328	WGL3317	51824		51806
WGH6095	51780	WGH6292	51537		51051	WGL666	51198	WGL3319	51282	WGL3506	57160
WGH6097	51161	WGH6293	51535	WGL 3315	51592	WGL667	51791	WGL3321	51791	WGL3508	51091
	51163	WGH6294	51543	WGL 3326	51749	WGL670	51970	WGL3322	51727	WGL3511	57555
WGH6098	51197	WGH6303	51506 (2)	WGL 3330	51307	WGL670R	51970	WGL3324	51515	WGL3514	57081
WGH6100	51403	WGH6317	51290	WGL 3335	57085	WGL670SC	51970	WGL3325	51970	WGL3524	51387
WGH6101	51533	WGH6319	51654	WGL 3407	51386	WGL672	51153	WGL3328	51798	WGL3525	57026
WGH6102	51533	WGH6332	51412		51523	WGL673	51797	WGL3332	51511	WGL3528	51386
WGH6103	51724	WGH6337	57282	WGL 3462	51064	WGL677	51605	WGL3333	51970		51523
WGH6104	51202	WGH6339	57722		51334	WGL678	51243	WGL3333SC	51810	WGL3536	51064
WGH6107	51622	WGH6341	57720	WGL 3473	51592	WGL680	51758	WGL3334	51512		51334
WGH6109	51419	WGH6342	51197XE	WGL500	51554	WGL682	51601	WGL3336	51381	WGL3541	51810
WGH6110	51407	WGH6343	51407XE	WGL502	51900	WGL682A	51601		51626	WGL3543	51050
WGH6111	51434	WGH6344	57194	WGL504	51503	WGL684	51420	WGL3337	51392	WGL3548	51741
WGH6115	51712	WGH6352	51624	WGL506	51002	WGL686	51012	WGL3338	51288	WGL3564	51067
WGH6120	51519	WGH6354	51236	WGL509	51133	WGL687	51137		51348	WGL3605	51732
WGH6121	51551	WGH6356	51524	WGL510	51006	WGL688	51440	WGL3341	51068	WGL3608	57254
WGH6122	51461	WGH6361	51261	WGL512	51004	WGL689	51521	WGL3342	51268	WGL3614	51394
WGH6123	51712	WGH6368	57558	WGL513	51006	WGL690	51797	WGL3343	WL10319	WGL3615	51394
WGH6125	51758	WGH6369	57120		51100	WGL691	51792	WGL3344	51742	WGL3640	51799
WGH6128	51724	WGH6376	51204	WGL516	51954	WGL691R	51792	WGL3345	51602	WGL3642	57411
WGH6132	51865	WGH6418	57317	WGL518	51874	WGL692	51794	WGL3346	51825	WGL3643	WL7212
WGH6133	51759	WGH6420	51474	WGL519	51168	WGL694	51789		51832	WGL3654	WL10106
WGH6135	51860	WGH6451	51826	WGL520	51235	WGL695	51802	WGL3347	51411	WGL3664	51444
WGH6136	51861	WGH6460	51574	WGL521	51154	WGL697	51515MP		51459	WGL3675	51791
WGH6138	51861	WGH6463	51532	WGL522	51156		51773	WGL3347A	51459	WGL3713	51607
WGH6140	51859	WGH6475	51560	WGL523	51251	WGL702	51808	WGL3349	51607	WGL3778	51335
WGH6141	51829	WGH6479	51594	WGL524	51121	WGL703	51801	WGL3352	51717	WGL3828	57106
WGH6142	51092	WGH6482	51207	WGL525	51138	WGL708	51158	WGL3353	51068	WGL3830	51675
WGH6147	51856	WGH6483	51866	WGL526	57290	WGL716	51344	WGL3356	57256	WGL3850	51833
WGH6148	51782	WGH6486	51855	WGL530	51005	WGL723	51373	WGL3357	51021	WGL3977	57299
WGH6149	51723	WGH6491	51547	WGL534	51002	WGL725	51852	WGL3358	51006	WGL4001	51313
WGH6150	51513	WGH6510	51551	WGL543	57511	WGL726	51106		51100	WGL4003	51343
WGH6151	51181	WGH6511	51772	WGL546	51165	WGL727	51110	WGL3360	51777	WGL4017	51158
WGH6152	51164	WGH6551	51496	WGL548	51006	WGL733	51791	WGL3361	51347		51820
WGH6153	51179	WGH6552	51455	WGL550	51279	WGL734	51649	WGL3362	51444	WGL4071	51121
WGH6154	51256	WGH6553	51494	WGL552	51271	WGL735	51828	WGL3363	51970XE	WGL4094	51277
WGH6155	51433	WGH6554	51456	WGL553	51143	WGL739	51796	WGL3364	51010	WGL4104	51825
WGH6156	51254	WGH6555	51495	WGL554	51123	WGL740	51161	WGL3369	51324		51832
WGH6157	51759 w/	WGH6561	51482	WGL558	51161	WGL741	51524	WGL3371	51839	WGL4105	51765
	Gasket 15661	WGH6565	51483	WGL560	51076	WGL746	51092	WGL3374	51792XE	WGL4112	51791
WGH6160	51422	WGH6566	51450	WGL563	51151	WGL750	51751	WGL3375	51189		51800
WGH6161	51071	WGH6567	51495	WGL564	51842	WGL759	51408		57085	WGL4118	51297
WGH6162	57131	WGH6572	51447	WGL566	51302	WGL762	51235	WGL3379	51791XE	WGL4126	51309
WGH6163	51759 w/	WGH6580	57104	WGL567	51629	WGL764	51311	WGL3382	51797	WGL9101	51399
	Gasket 15661	WGH6585	51721	WGL568	57366		51521	WGL3383	57911	WGL9014	51334
WGH6164	51307	WGH6586	51730	WGL570	51149	WGL767	51045	WGL3384	WL10260		51381
	51521	WGH6590	51729	WGL571	57011	WGL777	51749	WGL3385	57112	WGL9016	51330
WGH6165	51408	WGH6600	51203	WGL573	57208	WGL777R	51749	WGL3390	51612	WGL9020	51429
WGH6166	51424	WGH6601	51202	WGL574	51010	WGL778	51704	WGL3391	51021	WGL9021	51465
WGH6167	51758 w/	WGH6610	51203	WGL575	51514	WGL779	51310	WGL3392	51717	WGL9022	51521
	Gasket 15661	WGH6611	51202	WGL576	51954	WGL781	51512	WGL3393	51747	WGL9023	57728
WGH6168	51140	WGH6641	51202	WGL577	51233	WGL782	51036	WGL3397	51385	WGL9024	51599
WGH6170	57601	WGH6711	51860	WGL580	51515	WGL785	51342	WGL3398	51795	WGL9029	51768
WGH6171	51823	WGH6720	51758	WGL581	51258	WGL786	51050	WGL3399	51627	WGL9031	57406
WGH6172	51603	WGH6803	51566	WGL584	51125		51320	WGL3402	51515	WGL9032	51352
WGH6176	42549	WGH6805	51566	WGL585	51155	WGL788	51052	WGL3403	51064	WGL9035	51247
WGH6178	51717	WGH7313	57315	WGL587	51242	WGL790	51458		51083	WGL9036	57207
WGH6184	51867	WGH7535	57159	WGL589	51146	WGL791	51300	WGL3403	51347	WGL9056	51365
WGH6185	51467	WGH7921	51541	WGL591	51235	WGL792	51118	WGL3404	WL7089	WGL9058	57249
WGH6187	51679	WGH7936	51619	WGL592	51105	WGL793	51004	WGL3404A	WL7089	WGL9060	57035
WGH6188	51712	WGH9098	51168	WGL594	51183	WGL794	51700	WGL3406	51349	WGL9061	57066
WGH6195	51430	WGH9106	57700	WGL595	57131	WGL795	51390	WGL3412	57360	WGL9063	51675
WGH6198	51262	WGH9107	51622	WGL596	51188	WGL796	51042	WGL3415	57027	WGL9070	57947
WGH6199	51540	WGH9111	51521	WGL598	51099	WGL797	51820	WGL3416	51417	WGL9104	57255
WGH6200	51578	WGH9116	51236	WGL599	51305	WGL9207	51307	WGL3420	51789	WGL9105	51064
WGH6201	51816	WGH9117	57350	WGL601	51169		57259	WGL3422	57911		51334
WGH6202	51194	WGH9125	51664	WGL605	51079	WGL940	51515	WGL3432	51599	WGL9106	51348
WGH6203	51663	WGH9126	57520	WGL607	51050		51515MP	WGL3434	51361	WGL9107	WL7093
WGH6208	51598	WGH9137	51534	WGL610	51755	WGL947X	5794				



WORLDPARTS — WORTHINGTON

MASTER INTERCHANGE

MASTER INTERCHANGE

MFG'S NUMBER	WIX NUMBER	MFG'S NUMBER	WIX NUMBER	MFG'S NUMBER	WIX NUMBER	MFG'S NUMBER	WIX NUMBER	MFG'S NUMBER	WIX NUMBER	MFG'S NUMBER	WIX NUMBER
WOODGATE (Cont'd)		WOODGATE (Cont'd)		WORLDPARTS (Cont'd)		WORLDPARTS (Cont'd)		WORLDPARTS (Cont'd)		WORLDPARTS (Cont'd)	
WGL9134	51182	WGPT92108Z	57862	WV27111	33087	WV27239	33503	WV27392	51325	WV27646	46059
WGL9135	51521	WGPT96108	57863	WV27114	33011	WV27240	33480	WV27393	51289	WV27647	46135
WGL9136	51158	WGSE1324	57452	WV27115	33012	WV27241	33479	WV27395	51091	WV27648	46165
WGL9137	51722	WGSE1326	57453	WV27116	33046	WV27243	33500	WV27396	51381	WV27650	46146
WGL9138	51158	WGSE1329	57453	WV27119	33012	WV27244	33500	WV27397	51182	WV27651	46116
WGL9139	51512	WGSE1457	57450	WV27123	33500	WV27252	42155	WV27399	51368	WV27653	46202
WGL9140	57085	WGTW5ACC10	57501	WV27124	33085	WV27256	33387	WV27401	51398	WV27654	46042
WGL9141	51374	WGTW8ACC10	57520	WV27125	33066	WV27257	33282	WV27404	51394	WV27655	46004
WGL9142	51342	WGTW8ACC25	57520	WV27126	33053	WV27258	33502	WV27405	51381	WV27659	46127
WGL9144	51342	WGTX8A-10	57520	WV27127	33066	WV27259	33274	WV27406	51334	WV27668	46114
WGL9146	51085	WGTX410	57097	WV27128	33021	WV27260	33500	WV27407	51357	WV27669	46113
WGL9147	51085	WGUC1518	51546	WV27130	33092	WV27262	33470	WV27500	42153	WV27670	46224
WGL9148	51068	WGUC1591	51858	WV27135	33087	WV27263	33153	WV27503	42904	WV27671	46163
	51191	WGUC2418	51858	WV27136	33012	WV27301	51328	WV27505	42159	WV27673	42416
WGL9149	51515	WGW 2051	24071	WV27137	33012	WV27302	51328	WV27508	42906	WV27674	46090
WGL9150	51068	WGW 2096	24196	WV27138	33012	WV27303	51515	WV27509	42906	WV27676	42133
	51191	WGW2015	24428	WV27140	33053	WV27304	51034	WV27515	42200	WV27677	46089
WGL9151	51515	WGW2022	24429	WV27142	33141	WV27305	51034	WV27518	46018	WV27680	46147
WGL9152	51334	WGW2071	24071	WV27143	33161	WV27306	51068	WV27520	42011	WV27681	42229
	51381	WGW2071R	24071	WV27144	33040	WV27308	51302	WV27521	46019	WV27683	46189
WGL9153	51394	WGW2073	24073	WV27147	33067	WV27309	51034	WV27525	42157	WV27684	42705
WGL9155	51347	WGW2073R	24073	WV27148	33016	WV27310	51452	WV27526	42158	WV27685	46122
WGL9159	51335	WGW2074	24074	WV27151	33085	WV27311	51348	WV27527	46175	WV27686	42185
WGL9160	51386	WGW2075	24075	WV27153	33274	WV27312	51324	WV27528	42148	WV27690	46198
	51523	WGW2076	WS10058	WV27154	33472 ²⁰⁾	WV27313	51347	WV27530	46290	WV27691	42333
WGL9161	51386	WGW2076R	WS10058	WV27155	33279	WV27314	51189	WV27531	42147	WV27692	42332
	51523	WGW2077	24070	WV27156	33008	WV27315	51515	WV27532	46014	WV27693	46047
WGL9162	51335	WGW2078	24430	WV27157	33214	WV27316	51068	WV27534	42149	WV27695	46149
WGL9165	57241	WGW2099	24073	WV27160	33008	WV27318	51335	WV27536	42186	WV27697	46087
WGL9169	51238	WGW9096	WS10125	WV27162	33562	WV27319	51312	WV27537	42899	WV27700	46040
WGL9172	WL7021	WGW9097	WS10058	WV27163	33214	WV27320	51374	WV27538	46290	WV27701	42218
WGL9177	51392	WOODS		WV27164	33089	WV27321	51342	WV27539	42165	WV27702	46203
WGL9179	51394	70649	46270	WV27165	33069	WV27322	51333	WV27540	42370	WV27703	46025
WGL9180	57207	70820	51056	WV27166	33393	WV27323	51307	WV27543	42067	WV27704	46221
WGL9187	51358		51056MP	WV27167	33141	WV27325	51342	WV27546	46055	WV27705	46217
WGL9194	51674	70939	51348	WV27168	33161	WV27326	51010	WV27549	42200	WV27706	46235
WGL9202	51307	72859	51394	WV27169	33156	WV27327	51283	WV27550	46230	WV27707	46256
	57430	WOODS & COPELAND		WV27170	33149	WV27328	51184	WV27552	42314	WV27708	46329
WGL10501	51289	159706	Hvy. Duty 51751 or	WV27171	33393	WV27329	51314	WV27557	46050	WV27710	46182
WGL12109	57609		Ext. Life 51753	WV27173	33086	WV27330	51300	WV27561	42160	WV27711	46183
WGL13145	57012	290403	33109 or	WV27174	33044	WV27331	51374	WV27565	42067	WV27712	46171
WGL121102	57609		33115	WV27176	33476	WV27332	51184	WV27568	42121	WV27713	46186
WGP7508	51847		33109 or	WV27177	33204	WV27333	51307	WV27570	46015	WV27714	46244
WGP7404	57401		33115	WV27179	33066	WV27334	51313	WV27572	42155	WV27716	46265
WGP7408	51730		340001	WV27181	33166 ⁵⁰⁵	WV27335	51302	WV27574	42170	WV27717	42906
WGP7508	51849		340202		WF8018	WV27336	51310	WV27579	42194	WV27718	46295
WGP8316	57086		450209	WV27182	33087	WV27337	33167	WV27580	42170	WV27719	46295
WGP8339	51295		42422 ¹⁵⁵	WV27183	33081	WV27338	51193	WV27583	46024	WV27720	58886
WGN9204	57121		42422NP ⁴⁷⁹	WV27184	33276	WV27344	51307	WV27587	42133	WV27721	58889
WGN9204Z	57121		450210	WV27185	33153	WV27346	51346	WV27588	46025	WV27722	58921
WGN9208	57902		450613	WV27187	33500	WV27347	51342	WV27589	42136	WV27723	58948
WGN9208Z	57902		42128 ¹⁵⁵	WV27188	33128	WV27348	51374	WV27590	42170	WV27824	58891
WGN9604	51685		42128NP ⁴⁷⁹	WV27190	33220	WV27352	51068	WV27593	42077	WORTHINGTON	
WGN9613	51690		450617	WV27191	33203	WV27353	51342	WV27594	42151	521190	33112
WGN9613Z	51692		WORKHORSE	WV27193	33082	WV27355	Nissan 51034	WV27595	42911	521192	33112
WGN9616	51709		W0001317	WV27194	33202		BMW 51342	WV27596	42909	521947	51021
WGP7404	57401		W0001317	WV27195	33205	WV27357	51390	WV27600	42324	533334	42110
WGP7504	51756		W0013351	WV27197	33502	WV27358	51381	WV27601	42908	1542811	42110
WGP8204	57864		W8000208	WV27198	33500	WV27359	51189	WV27603	46020	1547813	42110
WGP8208	57857		W8000446	WV27199	33500	WV27360	51068	WV27604	42170	192100100	46818
WGP8208Z	57857		W80003078	WV27200	33500	WV27361	51398	WV27607	42621	1211201290	42276
WGP8339	51849		W8003079	WV27201	33395	WV27362	51342	WV27608	42083	5220825070	42219 ¹⁵⁵
WGP8339Z	51694		W8003079	WV27202	33023	WV27364	51347	WV27609	42912	5220825110	42208 ¹⁵⁵
WGP8339Z	51694		W8003079	WV27203	33471	WV27365	51099	WV27612	42141	5220825220	42208NP ⁴⁷⁹
WGP8339Z	51694		W8003079	WV27204	33486	WV27366	51392	WV27613	42906	5220825490	42119 ¹⁵⁵
WGP8339Z	51694		W8003079	WV27205	33138	WV27367	51385	WV27614	42152	5220825490	49811
WGP8339Z	51694		W8003079	WV27206	33206	WV27368	51231	WV27616	42152	5220825490	49811NP
WGP8339Z	51694		W8003079	WV27207	33204	WV27369	51381	WV27617	46225	6211441200	57339
WGP8339Z	51694		W8003079	WV27210	33097	WV27370	51732	WV27622	46016	6211455100	49978
WGP8339Z	51694		W8003079	WV27211	33500	WV27371	51516	WV27623	46011	6211457600	49913
WGP8339Z	51694		W8003079	WV27213	33095	WV27372	51512	WV27632	46007	6211457850	49913
WGP8339Z	51694		W8003079	WV27216	33152	WV27373	51344	WV27633	42170	6211459400	49783
WGP8339Z	51694		W8003079	WV27217	33500	WV27374	51523	WV27634	42170	6211459450	49783NP
WGP8339Z	51694		W8003079	WV27219	33467	WV27375	51394	WV27635	42083	6211460400	49811NP
WGP8339Z	51694		W8003079	WV27220	33082	WV27376	51307	WV27636	46011	6211462150	49131
WGP8339Z	51694		W8003079	WV27223	33497	WV27378	51340	WV27637	42131	6211464150	49872
WGP8339Z	51694		W8003079	WV27224	33500	WV27380	51361	WV27638	46022	6211472360	49872
WGP8339Z	51694		W8003079	WV27225	33089	WV27381	51324	WV27639	46011	6211473900	49913
WGP8339Z	51694		W8003079	WV27226	33500	WV27382	51231	WV27640	46013	6211473950	49913
WGP8339Z	51694		W8003079	WV27228	33475	WV27383	51324	WV27641	42912		
WGP8339Z	51694		W8003079	WV27229	33221	WV27384	51839	WV27643	46249		
WGP8339Z	51694		W8003079	WV27230	33474	WV27385	51337	WV27644	46181		
WGP8339Z	51694		W8003079	WV27231	33476	WV27386	51342	WV27645	46070		
WGP8339Z	51694		W8003079	WV27232	33066	WV27387	51287				
WGP8339Z	51694		W8003079	WV27234	33223	WV27388	51285				



MASTER INTERCHANGE

YALE AND TOWNE

MASTER INTERCHANGE

MFG'S NUMBER	WIX NUMBER	MFG'S NUMBER	WIX NUMBER	MFG'S NUMBER	WIX NUMBER	MFG'S NUMBER	WIX NUMBER	MFG'S NUMBER	WIX NUMBER	MFG'S NUMBER	WIX NUMBER
WORTHINGTON		XSV (Cont'd)		XSV (Cont'd)		YAF (Yuil Air Filter)		YALE AND TOWNE		YALE AND TOWNE	
(Cont'd)						(Cont'd)		(Cont'd)		(Cont'd)	
6211474100	49978	OP64	51034	OPA4490	46156	YUMI-036	WA6019	493144	51403	4610575	42208 ¹⁵⁵
6211475000	49783	OP73	51347	OPA4632	46093	YUMI-039	42551	521347	51503		42208NP ⁴⁷⁹
	49783NP	OP81	51068	OPA4633	46088	YUMI-041	46674	0525226	51080	4611847	24071
6211475050	49783	OP85	51630	OPA4636	46159	OPAP15	42912	568595	51092	4614877	51607
	49783NP	OP111	51040	OPAP16	42349	YUN-004	42740	0568595	51092	4614878	33357 ⁴²⁰
ELM3	42050	OP123	51045	OPF9	42995	YUN-005	46116	591165	42241		WF10051 ⁴¹⁹
ELM4	46795	OP141	51143	OPF16	42991	YUN-006	46358	0591165	42241	4614879	33358
ELM13	46218	OP173	51036	OPF3127	42992	YUN-007	42136	621916	51467	4618802	42522
ELM24	42125	OP193	51381	OPF3128	42993	YUN-008	46358	631936	51010	4618907	51602
ELM36	42376	OP194	51381	OPF3138	42989	YUN-009	WA6305	0653785	42276	4795722	33358
ELM38	42760	OP195	51316	OPG21	33050	YUN-010	46165	0657645	51100	4795772	33358
ELM40	42234	OP241	51348	OPG111	Plastic 33002	YUN-012	42906	0657656	33113	4795837	51820
ELM42	42689	OP252	51342		Metal 33032	YUN-014	WA6135	664524	42721	5020278	42017
ELM43	42890	OP253	51324	OPG119	33044	YUN-017	46284	0664577	42222	5007551	42050
ELM44	42276	OP288	51742	OPG120	33048	YUO-024	WA6212	664578	42376	5013080	51100
ELM45	42234	OP291	51392	OPG131	33046	YUO-025	42607	0664578	42276	5013090	51004
ELM46	42125	OP2167	51521	OPG157	33051	YUO-026	42605	664579	42222	5013100	51010
ELM48	42050	OP2821A	51394	OPG158	33052	YUO-041	WA6176	0664579	42222	5035018	42975
ELM49	51411	OP4011	51036	OPG222	33128	YUO-071	42402	664624	42721	5038198	42975
ELM50	42222	OP4457	51361	OPG115	33271	YUO-073	WA6213	0666139	42975	5056768	42126
ELM51	46218	OP4458	51344 ⁴⁰	OPG3163	33082	YUS-001	46186	0746554	46522	5076408	42126
ELM54	42919	OP4459	51334	OPG3169	33097	YUS-002	46082	0746920	33373	5095818	42144
ELM56	42920	OP4619	51626	OPG3170	Plastic 33002	YUS-006	WA6506	0746931	46560	5128918	42234
ELM57	46680	OPA4	42020		Metal 33032	YUS-007	46193	0747075	46561	5134988	51622
ELM60	51411	OPA15	42912	OPG3173	33483	YUS-008	46207	0747092	42920	5150578	42689
ELM64	46795	OPA16	42349	OPG3175	33087	YUS-009	46195	0794367	51503	5158648	42222
ELM68	42125	OPA31	42091	OPG3176	33490	YUS-010	46235	0794693	33112	5158658	42276
ELM74	46522	OPA45	42054	XTREME		YUS-011	WA6496	0796293	33112	5159928	42014
ELM77	49177	OPA52	42011	13952009	51459	YUS-030	46235	801096	51271	5159938	42144
ELM78	42522	OPA57	42055	14107011	57129	YUS-031	WA6496	1080656D	42375	5159998	42505
ELM79	46560	OPA59	42083	14360000	57883	YUS-002	WA6174	1121694	51080	6497101	42721
ELM80	51759	OPA62	42043	14362010	42321	YUT-001	46183	1297646	42276	6850517	42376
ELM81	42235 ¹⁵⁵	OPA64	42082	14362011	46522	YUT-002	46229	1312602	51062	6851329	51580
	42235NP ⁴⁷⁹	OPA67	42088	YAF (Yuil Air Filter)		YUT-003	46242	1500116	51452	6851820	51751
ELM82	42236	OPA68	42061	YUC-006	46213	YUT-004	46083	2014759	46586	6851863	51528
ELM83	42208 ¹⁵⁵	OPA74	42095	YUCA-001	24771	YUT-005	WA6354	2021736	33511	6851957	51528
	42208NP ⁴⁷⁹	OPA84	42044	YUCA-005	WP6822	YUT-009	46017	2021737	33073	6851958	51561
ELM85	46270	OPA85	42064	YUD-004	42170	YUT-010	46017	2021739	33511	6851961	51530
ELM89	46796	OPA89	42097	YUD-005	42170	YUT-011	46162	2022412	33144	6900732	51403
ELM94	49177	OPA90	42067	YUD-006	42606	YUT-012	42748	2022514	42237	6944159	51467
ELM572	46680	OPA91	42098	YUD-007	42605	YUT-014	42333	2036852	42665	6950026	51664
ELM2006	42222	OPA92	42101	YUD-008	WA6253	YUT-015	46147	2039875	51136	6950090	42234
FLR127	51010	OPA93	42099	YUD-009	WP6822	YUT-018	46273	2041712	42490	6950181	42760
FLR128	51010	OPA110	42072	YUD-019	42793	YUT-021	42159	2042046	33117	6950185	42126
FLR133	51092	OPA110A	42072	YUF-019	42793	YUT-026	46202	2042048	33104	6950417	42490
FLR134	51092	OPA113	42073	YUG-004	46302	YUT-029	WA6577	2043246	42376	6950517	42376
FLR161	51133	OPA120	42057	YUH-001	46026	YUT-032	42159	2043336	42665	6950519	42376
FLR170	51133	OPA124	42077	YUH-002	46064	YUT-035	WA6118	2051397	42689	6950541	42764
FLR205	42720	OPA129	42140	YUH-005	46158	YUT-056	46202	2052546	42234	6950617	42975
FLR217	42245	OPA131	42141	YUH-008	46110	YUT-057	WA6134	2053258	42066	6950639	42066
FLR218	42221	OPA831	42116	YUH-009	46388	YUT-060	WA6577	2053310	42290	6951125	51954
FLR225	42375	OPA991	42113	YUH-010	46358	YUV-001	WA6176	2054358	42066	6951127	33512
FLR230	Hvy. Duty 51751 or Ext. Life 51753	OPA1149	42170	YUH-021	42218	YUV-002	42402	2057634	42376	6951327	51468
FLR234	Hvy. Duty 51751 or Ext. Life 51753	OPA3138	42039	YUI-002	42333	YUV-005	46327	2058371	42490	6951388	51136
		OPA3149	42103	YUI-003	46165	282	51004	2058373	42760	6951549	42290
		OPA3181	42096	YUM-002	46265	282GK110	42720	2070279	51506	6951731	42355
		OPA3192	46120	YUM-003	46264	282K90	51071	2071644	51567	6952090	42234
		OPA3193	46013	YUM-007	WA6494	282K910	51071	2078834	33107	6952220	42108
		OPA3195	46040	YUM-009	46057	282K910	51153	2080764	51178	6952298	51554
		OPA3196	42143	YUM-011	46163	282K910	51153	2092442	51606	6952788	42919
		OPA3198	46056	YUM-012	42222	282OE3019	51100	2115522	51474	6952789	42919
		OPA3380	46036	YUM-030	46265	900K262	51100	2950026	51664	6952885	42355
		OPA3381	46037	YUMA-002	46097	2531	51004	2950090	42234	6953030	42422 ¹⁵⁵
		OPA3384	46220	YUMA-003	46227	17237	42276	2950181	42760		42422NP ⁴⁷⁹
		OPA3398	46007	YUMA-005	46148	33104	42276	2950185	42126	6953060	51467
		OPA3465	42133	YUMA-006	46156	62196	51467	2950417	42490	6953100	51613
		OPA3467	46042	YUMA-007	46674	63885D	51172	2990297	42126	6953104	42119 ¹⁵⁵
		OPA3468	42349	YUMA-008	WA6492	065756	33113	2990304	42865		42119NP ⁴⁷⁹
		OPA3472	46132	YUMA-015	42349	066139	42975	2990511	42890	6953105	42924
		OPA3474	46046	YUMA-026	46105	92814	51418	2991202	42234	6953106	42209
		OPA3538	46016	YUMA-028	WA6491	103144	51361	2991489	42237	6953107	42208 ¹⁵⁵
		OPA3590	46139	YUMA-029	42486	144678	51071	2991764	42119 ¹⁵⁵		42208NP ⁴⁷⁹
		OPA3591	46084	YUMA-031	WA6101	0144678	51071		42119NP ⁴⁷⁹	6953369	51751
		OPA3592	46126	YUMA-048	WA9530	0144690	42720	2992216	42208 ¹⁵⁵	6954525	33120
		OPA3593	46128	YUMI-002	46265	168482	51172		42208NP ⁴⁷⁹	6954842	51535
		OPA4297	46147	YUMI-003	46264	0168482	51172	4050740	51820	6954962	33118
		OPA4299	46146	YUMI-008	46028	205485	51010	4053800	33358	6954967	51970
		OPA4327	46089	YUMI-009	46057	0205485	51100	4061130	51261	6955154	51467
		OPA4339	46140	YUMI-011	46163	213462	33012	4068480	51800	6955159	51467
		OPA4342	46180	YUMI-012	42222	0219479	46570	4222602	51412	6955169	51467
		OPA4343	46134	YUMI-020	46104	290318AS	51092	4600179	42547	6955303	51136
		OPA4346	46138	YUMI-023	WA6283	326143	51172	4600180	42546 ¹⁵⁵	6955977	51530
		OPA4347	46179	YUMI-026	WA6579	0403756	42237		42546NP ⁴⁷⁹	6960390	51749
		OPA4355	46203	YUMI-027	46215	403836	42234	4604753	46578	6960401	51649
		OPA4356	4								



YANMAR — YUIL FILTERS

MASTER INTERCHANGE

MASTER INTERCHANGE

Table with columns for MFG'S NUMBER, WIX NUMBER, and filter models under categories: YALE AND TOWNE (Cont'd), YAMAHA (Cont'd), YANMAR (Cont'd), and YANMAR (Cont'd). Includes various filter part numbers and their corresponding WIX equivalents.

FOR REFERENCE PURPOSES ONLY-CHECK VEHICLE APPLICATION LISTING FOR CORRECT WIX FILTER Hsg(Housing) . . . WIX NUMBER is Replacement Element to be used in filter housing assembly.

Italicized Part Numbers May Not Be Available At Time Of Publication.

4) Not a direct interchange - refer to application listing 155 Standard version 328w/ Two Gasket Pack 329w/ Three Gasket Pack 361 Flame Retardant Version 420) With standard drain 479 NanoPro Version 565 American version



MASTER INTERCHANGE

ZAFFO

MASTER INTERCHANGE

MFG'S NUMBER	WIX NUMBER	MFG'S NUMBER	WIX NUMBER	MFG'S NUMBER	WIX NUMBER	MFG'S NUMBER	WIX NUMBER	MFG'S NUMBER	WIX NUMBER	MFG'S NUMBER	WIX NUMBER																																																																																																																																																																																																																																																																																																																																																																																																																																																																																																																																																																																																																																																																																																																																																																																																																																																																																																																										
YUIL FILTERS (Cont'd)				YUIL FILTERS (Cont'd)				YUIL FILTERS (Cont'd)				YVEL FLUIDES (Cont'd)				ZAFFO (Cont'd)				ZAFFO (Cont'd)																																																																																																																																																																																																																																																																																																																																																																																																																																																																																																																																																																																																																																																																																																																																																																																																																																																																																																																	
YFT-005	33138	YUCA-015	24689	YUS-006	WA6506	YFA02226	46562 ⁶⁵⁵	350	WP6871	423F	WP9036	YFT-007	33223	YUD-002	WA6249	YUS-007	46193	352F	WP6872	424	WP9037	YFT-010	33622	YUD-004	WA6212	YUS-008	46207	353	WP6844	424F	WP9036	YFT-011	33294	YUD-005	42607	YUS-009	46195	353F	WP6844	426 Couple	WP9125	YFT-012	33622	YUD-006	42606	YUS-010	46235	355	24783	426F Couple	WP9125	YFT-014	33622	YUD-007	42605	YUS-011	WA6496	355F	24783	427 Couple	24811	YFT-015	33565	YUD-008	WA6253	YUS-012	WA6577	356	WP6821	427F Couple	24811	YFT-016	33622	YUD-014	42831	YUSS-001	46122	356F	WP6820	428	24765	YFT-017	33622	YUD-015	42826	YUSS-002	WA6174	357	WP6849	428F	24765	YFT-025	WF8218	YUF-018	42793	YUT-001	46183	357F	WP6848	359 Couple	49372	YFT-029	33138	YUG-004	46302	YUT-002	46229	360	WP6846	429F	WP9106	YFT-029	33467	YUH-001	46026	YUT-003	46242	360F	WP6846	430F	WP9162	YFT-029	33509	YUH-002	46064	YUT-004	46083	362	WP6866	431F	24781	YFV-002	33179	YUH-003	46092	YUT-005	WA6354	362F	WP6866	433F	WP9162	YFV-003	33279	YUH-005	46158	YUT-007	46022	363	WP6841	434F	24904	YFV-004	33166 ⁵⁰⁵	YUH-006	46303	YUT-009	46017	363F	24202	436	WP9001	YFV-004	WF8018	YUH-008	46110	YUT-010	46162	367	WP6994	436F	WP9130	YFV-005	33156	YUH-010	46358	YUT-011	42748	367F	WP6994	437F	WP9142	YOD-001	51040	YUH-012	42219	YUT-013	42333	370	WP6868	438	24864	YOD-002	51348	YUH-021	42218	YUT-014	46147	370F	WP6868	438F	24864	YOH-001	51378	YUH-022	46203	YUT-017	46006	371	WP6912	441	24868	YOH-002	51392	YUH-028	46303	YUT-018	46202	371F	WP6912	441F	WP9118	YOH-003	51083	YUI-002	42333	YUT-019	46202	373F	24779	442	WP9115	YOHY-001	51067	YUI-004	46357	YUT-021	42159	374	24866	442F	WP9115	YOHY-003	51334	YUI-005	46006	YUT-025	46202	374F	24866	443F	24905	YOI-001	51386	YUI-006	WA6576	YUT-026	WA6134	375	WP6819	446	24866	YOI-009	51083	YUI-008	46006	YUT-029	WA6577	375F	24865	446F	WP9113	YOK-001	WL7193	YUI-009	46006	YUT-035	WA6118	376F	24865	447	24869	YOK-002	51358	YUMA-002	46097	YUT-043	46646	378	24821	447F	24689	YOK-003	51083	YUMA-003	46227	YUT-045	WA6664	378F	24821	448	24881	YOMA-001	51358	YUMA-005	46148	YUT-048	46322	379	WP6880	448F	24881	YOMA-002	51358	YUMA-006	46156	YUT-049	WA6504	380	WP6932	449	24905	YOMA-005	51334	YUMA-007	46674	YUT-056	WA6504	380F	WP6932	449F	24905	YOMA-006	WL7178	YUMA-008	WA6492	YUT-058	WA6504	381	WP6928	451	WP9117	YOMA-008	51358	YUMA-014	42016	YUT-059	46181	381F	WP6928	451F	WP9116	YOMA-010	51358	YUMA-015	42349	YUT-061	WA6134	382	WP6860	454	WP6874	YOMA-011	51334	YUMA-026	46105	YUT-064	42748	382F	WP6860	454F	WP6874	YOMA-012	51839	YUMA-027	46462	YUT-065	46673	383	WP6834	455F	24817	YOMA-013	51839	YUMA-028	WA6491	YUT-066	46834	383F	WP6834	457	24873	YOMA-014	51358	YUMA-029	42486	YUV-002	42402	384	24877	457F	24873	YOMA-015	51334	YUMA-031	WA6101	YUV-005	46240	384F	24877	458 Couple	49360	YOMA-018	51839	YUMA-035	WA6348	YUV-007	42472	385F	49364	458F Couple	49360	YOMA-019	51839	YUMA-036	46265	YUV-008	46111	386F	24808	459	24726	YOMA-021	51365	YUMA-037	46265	YUV-009	42177	388F	WP6822	460F	24817	YOMA-022	51365	YUMI-002	46265	YV-001	46111	388F	WP6822	460F	WP9209	YOMA-023	51083	YUMI-003	46264	YV-002	46111	390	24322	465	WP9096	YOMA-024	51365	YUMI-004	46308	YV-003	46111	390F	24322	465F	WP9096	YOMA-025	51334	YUMI-007	WA6494	YV-004	46111	390F	24322	466	24525	YOMA-026	51387	YUMI-008	46028	YV-005	46111	392	WP6922	466F	24472	YOMA-027	51334	YUMI-009	46057	YV-006	46111	392F	WP6922	468F	WP9110	YOMA-028	51334	YUMI-011	46163	YV-007	46111	393	WP6852	470F	WP9174	YOMA-029	51334	YUMI-012	42222	YV-008	46111	393F	WP6852	472	24212	YOMA-030	51334	YUMI-018	WA6364	YV-009	46111	394F	WP6914	473	24489	YOMA-031	51675	YUMI-020	46104	YV-010	46111	396	WP6980	473F	24489	YOMA-032	51365	YUMI-023	WA6283	YV-011	46111	396F	WP6980	474F	24857	YOMA-033	51365	YUMI-025	42912	YV-012	46111	397	WP6927	475F	24873	YOMA-034	51365	YUMI-026	WA6579	YV-013	46111	397F	WP6926	476	24631	YOMA-035	51365	YUMI-027	46215	YV-014	46111	398	24765	476F	24688	YOMA-036	51365	YUMI-029	46265	YV-015	46111	398F	24765	477F	WP9166	YOMA-037	51365	YUMI-031	46318	YV-016	46111	399	WP9001	477F	WP9178	YOMA-038	51365	YUMI-033	WA6570	YV-017	46111	400	WP9130	478F	WP9186	YOMA-039	51365	YUMI-035	42797	YV-018	46111	400F	WP9130	479F	24485	YOMA-040	51365	YUMI-036	WA6019	YV-019	46111	401	WP6871	480	WP6990	YOMA-041	51365	YUMI-039	42551	YV-020	46111	403	24673	480F	WP6990	YOMA-042	51365	YUMI-041	46674	YV-021	46111	403F	24673	481	WP9177	YOMA-043	51365	YUMI-044	42740	YV-022	46111	406	WP6900	482	WP9212	YOMA-044	51365	YUMI-047	42369	YV-023	46111	406F	WP9242	482F	WP9212	YOMA-045	51365	YUMI-048	WA9530	YV-024	46111	407F	WP9242	486	WP9171	YOMA-046	51365	YUMI-051	WA9433	YV-025	46111	408	24926	486F	WP9171	YOMA-047	51365	YUMI-054	42834	YV-026	46111	408F	24926	487	WP9171	YOMA-048	51365	YUMI-055	WA9506	YV-027	46111	409	24867	487F	WP9210	YOMA-049	51365	YUMI-056	42551	YV-028	46111	411	WP9104	488	24758	YOMA-050	51365	YUN-002	46190	YV-029	46111	411F	WP9104	488F	24758	YOMA-051	51365	YUN-004	46116	YV-030	46111	412F	WP6841	489F	WP9128	YOMA-052	51365	YUN-005	42136	YV-031	46111	412	24202	491F	24688	YOMA-053	51365	YUN-006	46358	YV-032	46111	413	WP9024	494F	WP9222	YOMA-054	51365	YUN-007	WA6305	YV-033	46111	413F	WP9024	495 Couple	49373	YOMA-055	51365	YUN-008	42906	YV-034	46111	414F	24900	495F Couple	49373	YOMA-056	51365	YUN-010	46165	YV-035	46111	415	WP6924	496	49375	YOMA-057	51365	YUN-013	46284	YV-036	46111	415F	WP6924	496F	49375	YOMA-058	51365	YUN-014	WA6135	YV-037	46111	416	24118	497	24815	YOMA-059	51365	YUN-020	WA6320	YV-038	46111	416F	24118	497F	24815	YOMA-060	51365	YUN-021	WA6213	YV-039	46111	417	WP6938	499F	24518	YOMA-061	51365	YUN-022	42214	YV-040	46111	417F	WP6938	501 Couple	WP6977	YOMA-062	51365	YUN-025	46198	YV-041	46111	419	WP9115	501F Couple	WP6977	YOMA-063	51365	YUN-027	42177	YV-042	46111	420F	24818	502	24482	YOMA-064	51365	YUN-028	42177	YV-043	46111	421	24525	502F	24482	YOMA-065	WP6822	YUN-031	46186	YV-044	46111	421F	24472	505	WP9344	YOMA-066	24881	YUN-032	46082	YV-045	46111	422	24821	505F	WP9344	YOMA-067	24881	YUN-035	46082	YV-046	46111	423	24821		

FOR REFERENCE PURPOSES ONLY-CHECK VEHICLE APPLICATION LISTING FOR CORRECT WIX FILTER Hsg(Housing) . . WIX NUMBER is Replacement Element to be used in filter housing assembly.
 *Italicized Part Numbers May Not Be Available At Time Of Publication.
⁶⁵⁵ Standard version ⁴⁷⁹ NanoPro Version ⁶⁵⁵ American version



ZINGA — ZUREX

MASTER INTERCHANGE

MASTER INTERCHANGE

MFG'S NUMBER	WIX NUMBER	MFG'S NUMBER	WIX NUMBER	MFG'S NUMBER	WIX NUMBER	MFG'S NUMBER	WIX NUMBER	MFG'S NUMBER	WIX NUMBER	MFG'S NUMBER	WIX NUMBER
ZAFFO (Cont'd)		ZETOR (Cont'd)		ZETTELMAYER (Cont'd)		ZF FILTERS (Cont'd)		ZINGA (Cont'd)			
507	24684	934663	WA10806	2287122	46693	501210683	51290	RE25	51434		
507F	24684	950800	WF10241	2288131	51970	0501210683	51290	RE100	57843		
508	24418	4061130	51158	2288144	51749	501323154	WL10186	RE101	51861		
508F	24418	10011906	46554	2288213	24071	0501323154	WL10186	RE40925	57605		
510	49354	71011293	46672	2288369	33522	750131005	51261	RTE48G03B	57840		
511	24875	79011284	42477	2288868	51290	750131007	51829	S0810LN	57887		
511F	24875	79011285	46346	3070950	33102	750131008	51858	SE3	51756		
512	WP9183	79011296	46376	3078220	51021	750131012	57201	SE10	51759		
512F	WP9183	92009044	33167	4050740	51820	750131013	51290	SE10P	51759		
513	WP9293	93009904	33167	4053800	33358	750131013	51290	SE25	51758 w/		
513F	WP9293	MIN 68.016.093	51158	4056350	33361	0750131013	51290	Gasket	15661		
514	49353	ZETTELMAYER		4057120	51768	750131032	57201	SE25G	57058		
514F	49353	00 40 5712	51768	4058800	33358	750131033	51290	SE25P	51759		
515	49371	00 40 6113	51158	4061130	51158	0750131033	51290	SE100	57408		
515F	WP9232	00 40 50740	51820	4068480	51800	750131035	51829	SE100P	57408		
516	WP9276	WL10312		4069990	33358	750131053	51290	SF120250	24759		
516F	WP9276	00 40 53800	33358	5048480	46415	750131055	51829	SRE40910	57415		
517	WP9260	00 40 57120	51820	10724303	51071	750131056	WL10244	SRE40925	57415		
521 Couple	49376	WL10312		20613504	46430	750131056	51290	SS1000	57450		
521F	49376	00 40 61130	51158	20782403	46515	750131060	51290	SS1200	57451		
523	24517	00 50 4848	46415	21212708	46546	750131061	WL10186	SS1500	57452		
523F	24517	00 50 48480	46415	21229007	46540	0750131061	WL10186	SS2000	57453		
526F	WP9250	00 107 2430	51071	21315108	33167	0750131063	51829	SS10003	57450		
528	24483	00 206 135	46430	21321701	51800	3213308019	57819	SS12003	57451		
528F	24483	00 206 13504	46430	21370303	46313	50132315401	WL10186	SS15003	57452		
530	WP9386	00 207 824	46515	21382204	57085	050132315401	WL10186	SS20003	57453		
530F	WP9386	00 207 8240	46515	21382409	33167	75013106101	WL10186	TBN310	w/ Adapter 49060		
532F	WP9378	00 207 82403	46515	21743401	33358	075013106101	WL10186	VE10	51663		
537	WP9280	00 213 1510	33167	21862400	51021	B7632141102	51314	VE10P	51663		
537F	WP9280	00 213 1510	33167	21917019	57460	NR50132154	WL10186	W0403LN	51685		
540F	WP9256	00 213 7030	46313	21984506	51829	NR83900022	57102	W0406LN	51685		
541	WP9252	00 213 8220	51307	22031600	49415	NR0501323154	WL10186	W0410LN	51685		
541F	WP9252	00 213 8220	33167	22408800	46541	NR0501333764	WL10186	W0420LN	51694		
542	WP9368	00 213 15108	33167	22408900	46669	NR0750131056	WL10244	W0803HN	57847		
542F	WP9368	00 213 70303	46313	22624805	46532	NR0750131061	WL10186	W0803LN	57849		
543	24756	00 213 82204	51307	22665803	51191	ZINGA		W0806LN	57848		
543F	24756	00 213 82209	33167	22665900	49774	71173	51407	W0810HN	57863		
562	24484	00 217 4340	33987	22788506	57339	AB8027	51734	W0810LN	57852		
564	24227	00 217 43401	33987	22854649	33357 ⁴⁰⁰	AB8503	51056	W1303LN	51689		
574	WP9307	00 218 62400	51021	WF10051 ⁴¹⁹		AE10	51551	W1306LN	51690		
575	WP9365	00 224 08800	46541	22854657	33358	AE10G	51546	W1310LN	51690		
577	24191	00 226 24805	46532	22855734	51607	AE10L	51628	W1320LN	51690		
581	WP9336	00 226 65803	51452	22871217	49061	AE10LP	51772	W1603HN	57296		
584	WP2002	00 227 86506	57339	22871225	46693	AE10P	51551	W1606LN	51709		
590	24329	00 405 07408	51820	22871489	51649	AE25	51553	W1610LN	51684		
593	24012	WL10312		22888683	51290	AE100	42218	W1620LN	51684		
598	WP2044	00 405 38001	33358	30782201	51021	BE100	51614	WE51810	57456		
601	WP2018	00 405 71203	51768	40507408	51820	BE100P	57216	XZHE01L	57455		
605	24439	00 406 11302	51158	40563502	33361	BE100P	57216	XZHE10L	57455		
612	24017	00 504 84800	46415	40571203	51768	BE400	57490	Z2301225	51567		
613	WP2073	00 K 7243	51071	40611302	51158	BE400P	57490	Z2301310	51506		
617	WP9246	00 MU 5074	51820	40684806	51800	BE1018	51269	Z2301325	51567		
622	WP2097	WL10312		50484800	46415	BE2510P	57023	ZAE10	51551		
623	WP10130	00 MU 5345	51820	207100980	33166 ⁵⁰⁵	BE2525	51288	ZAE25LP	51628		
624	WP2092	WL10312		217433401	33358	BE4018P	WL10030	ZGCE10	51746		
642	WP2131	00 MU 5380	33358	K7243	51071	DE10	51610	ZGLE10	51849		
645	24013	00 MU 57120	51768	M7095	33102	DE10L	51826	ZHE10	51229		
646	WP2087	00 MU 61130	51158	M7822	51503	DE25	51826	ZHE10LP	51116		
648	24484	00 Z62 546	33112	MU5074	51820	DE25L	51826	ZLE03	51847		
3679F Couple	WP6880	17H4119	51271	WL10312		FC2	51756	ZLE03P	51847		
ZF600	WP2026	40 81490-4	46510	MU5345	51820	G0403HN	57853	ZLE10	51849		
ZASTAVA		40 83880-3	51516	WL10312		G0403LN	57864	ZLE10P	51849		
466 26801-1	33179	206135	46430	MU5380	33358	G0406LN	57121	ZLE25	51846		
466 27520	46135	207824	46515	MU5635	33361	G0410CN	57120	ZLE25P	51846		
ZETOR		208964	51829	MU5752	51768	G0410HN	57856	ZME5	51457		
0010-724303	51071	212127	46546	MU57120	51768	G0420LN	57122	ZME05	51457		
19.367.903	WP9183	405712	51768	MU61130	51158	G0803HN	57858	ZME5L	51496		
68.016.093	51158	406113	51158	Z62543	33112	G0803LN	57857	ZME05P	51457		
	51820	504848	46415	Z62546	33112	G0806LN	57902	ZME16	51455		
93 407 505	51768	1072430	51071	ZF FILTERS		G0810HN	57862	ZME16L	51494		
93-1353	46554	2061350	46430	0750 131 012	57201	G0810LN	57902	ZME16LP	51455		
93-1354	46525	2078240	46515	0750 131 056	WL10244	G0820LN	57861	ZME22	51455		
93-1781	46818	2121270	46546	0750 131 060	51290	GCE10	51759	ZME22L	51494		
93-1782	46829	2131510	33167	GCE25	51758	GCE25	51758	ZSE03	57457		
931 207	WF10241	2132170	51765	GF12025	24759	GLE3	51849	ZSE03P	51756		
931 209	WF10241	2137030	46313	GLE10	51860	GLE10	51860	ZSE10	51759		
	WF10242	2138220	51307	GLE25	51861	GLE25	51861	ZSE10P	51746		
1801-1914	49131	2138240	33167	HE3	51199	HE3	51199	ZSE25	51746		
1801-1915	49132	2141290	51858	HE3L	51202	HE3L	51202	ZSRE40910	57841		
2771-0793	51243	2174340	33358	HE10L	51202	HE10L	51202	ZSRE41810	57889		
5001-1903	46836	2191700	57460	LE3	51849	LE3	51849	ZWE51810	57456		
5001-1904	46837	2198450	51829	LE10	51860	LE10	51860	ZUREX			
5060-7380	51768	2240880	46541	LE10AZ	57416	LE10AZ	57416	15208W1191	51521		
6400-1006	51189	2240890	46669	LE10P	51847	LE10P	51847				
7701-0793	51243	2282693	51290	LE25	51861	LE25	51861				
931260	33112	2287121	49061	LE100	57608	LE100	57608				
931273	WL7021			RE10	51409	RE10	51409				
934662	WA10805										

FOR REFERENCE PURPOSES ONLY-CHECK VEHICLE APPLICATION LISTING FOR CORRECT WIX FILTER Hsg(Housing) . . . WIX NUMBER is Replacement Element to be used in filter housing assembly.

Italicized Part Numbers May Not Be Available At Time Of Publication.
⁴¹⁹With self-venting drain ⁴²⁰With standard drain ⁵⁰⁵American version



Product Numerical Listing

Part Number	Design Illustration	Principal Application	Style*	Element Dimension			Gasket Dimension			
				Height	O.D.	I.D.	Number	O.D.	I.D.	Thk.
24001		Base for 24006, 24027, 24347, 24348 Fuel Filters or Base for 51453 Hydraulic Application (1 in.inlet and outlet) UL Approved.	BASE			1-12				
24002		Cap for 24001 & 24034 Base(Obsolete)	CAP				15195	2.700	2.500	.100
24004		Replacement Element for 24003 or 24744 or WF10429 - Can use w/ ethanol or methanol (7 micron)	FC	7.937	1.687	T-Closed B-0.534	15194	1.887	1.609	.139
24005		Bennett Dispensing Pumps	CFM	3.926	2.312	T-Closed B-1.000	Attached	2.125	1.020	.031
24006		Dispensing Pump Fuel Filter (UL Approved) - Can be used w/ gas or diesel - if base required, use 24001 or 24034 - for longer version, use 24347 - if drain required, use 24348	SOF	5.200	3.674	1-12	Attached	2.729	2.415	.255
24006MP		Master Pack Containing (12) 24006	SOF	5.200	3.674	1-12	Attached	2.729	2.415	.255
24007	A-179	Infiniti FX50 (09-13) Cabin air	CAPS	1.259	7.874	8.976				
24010	A-321	Subaru Forester (00-02) - cabin air - 2 different shaped elements per box	CAPS	1.560	4.450	7.940				
24012	A-179	Nissan Cube, Juke, Leaf (09-18)	CAPS	1	5.92	10.14				
24013	A-199	Various GM (08-17), Hyundai, Kia (10-19)	CAPS	0.75	8.86	10				
24014	A-207	Chevrolet Camaro, Caprice - cabin air - (10-15)	CAPS	0.790	9.610	9.900				
24015	A-179	Hyundai (09-12)	CAPS	1.340	8.980	10.350				
24017	A-179	Jeep Grand Cherokee, Dodge Durango (11-19), Western Star Trucks	CAPS	1.118	9.61	10.39				
24019		Conversion Base For Cooling System Filters - 11/16-16" Threaded Base Stud - Inlet + Outlet has 3/8" NPT	BASE							
24021	A-199	Infiniti (11-19)	CAPS	1.18	8.38	8.46				
24023		Remote Mounting Base - Accepts 1-14 Threaded Filters. Dual Inlet/Outlet with female 1/4-18 NPT Threads - Includes 2 Plugs	BASE			1-14				
24027		Fuel Dispensing Pumps Using Gasoline/Alcohol Blends/ Diesel Fuel - Has water alert feature with two layers of media - one has special water absorbing capacity that can hold up to 8 oz of water - once media is saturated, the flow rate is reduced to 1 GPM to let the operator know the filter needs to be changed.	WASF	5.207	3.694	1-12	Attached	2.729	2.415	.255
24028		Fuel Dispensing Filter (For overseas markets)	SOF	5.212	3.674	1 1/2-16	Attached	3.431	2.963	.250
24029		Fuel Pump Dispensing Filter - can use with 24746 base (10 micron)	SOF	5.171	3.698	1 1/2-16	Attached	3.437	2.930	.218
24030	A-322	Various Subaru (09-19)	CAPS	2.24	8.52	8.56				
24034		Base For 24006, 24027, 24347, 24348 Fuel Filters or Base for 51453 Hydraulic Applications (3/4" inlet and outlet) UL Approved.	BASE			1-12				
24036	A-196	Mazda 2 (11-15) - 2 per box	CAPS	0.672	3.902	9.75				
24037		Adapter Stud For British Leyland Cars - 5/8-18 to 3/4-16	STUD							
24038		Conversion Adaptor Kit - converts CAV fuel systems from cartridge style filters to spin-on (Converts 33166 and 33196 to various spin-on options - can use : 33195 - 33358 - 33373 - 33192 - 33472)(Obsolete)	BASE							
24042		Goldenrod Fuel System - Water Absorbent Version - Housing is 24380	CFM	4.900	2.940	1 1/8-12	Packed	.000	.000	.000
24043		Goldenrod Fuel Systems - Standard Version (for Water Absorbent Version, use 24042) - Housing is 24380	CFM	4.940	3.080	1 1/8-12	Packed	.000	.000	.000
24044		Fuel Pump Applications - Replacement element for 24003 or 24744 or WF10429 (24 micron)	CFM	7.903	1.673	0.534	Packed	1.865	1.625	.120
24046	A-213	Mazda 3 (10-14) - cabin air - 2 per box	CAPS	.835	4.060	9.840				
24048	A-179	Various Chrysler, Dodge Models (11-19)	CAPS	1.21	7.87	10.88				
24050		Dispensing Pump Filter (19 Micron)	SOF	11.228	5.007	1 1/2-16	Packed	4.976	4.656	.187
24051		Dispensing Pump Filter (10 Micron)	SOF	11.228	5.007	1 1/2-16	Packed	4.976	4.656	.187
24053	A-179	Fiat 500 (12-19)	CAPS	1.18	7.4	7.64				
24055		Liquid Cooling System Treatment (55 Gallon Drum)	LCT							
24056		Liquid Cooling System Treatment (One Pint) to be used w/ traditional (green) antifreezes - one pint = 4 units of DCA	LCT							
24057		Liquid Cooling System Treatment (5 Gallon)	LCT							
24058		Liquid Cooling System Treatment (1/2 Gallon)	LCT							

*BASE=Filter Mounting Base; CAP=Filter Base Cap; CAPS=Cabin Air Panel; CFM=Cartridge Fuel Metal Canister Filter; FC=Fuel Cartridge (Special Type) Filter; LCT=Radiator Liquid Cooling Treatment; SOF=Spin-On Fuel Filter; STUD=Filter Adapter Stud; WASF=Water Alert Spin-On Filter

Italicized Part Numbers May Not Be Available - Check For Availability

P R O D U C T N U M E R I C



Product Numerical Listing

PRODUCT NUMERIC

Part Number	Design Illustration	Principal Application	Style*	Element Dimension			Gasket Dimension			
				Height	O.D.	I.D.	Number	O.D.	I.D.	Thk.
24061		Spin-on Conversion Kit for Chevrolet V-8 Engines - converts 51129 or 51143 cartridges to 51061 spin-on (Contains base, gasket, mounting bolts and instructions)	COKIT				15124	3.998	3.772	.125
24065	A-169	Ford Edge (07-16), Lincoln (08-18), Mazda CX9 (07-16)	CAPS	0.69	7.42	7.85				
24066		Dispensing Pump F/W Separator - can use w/ diesel, biodiesel up to B15 (15%) or gasoline (10 Micron) If base required, use 24960	SOFW	7.5	3.67	1 3/8-12	Attached	2.729	2.415	.255
24068	A-179	Various Ford, Lincoln (09-19)	CAPS	1.02	7.28	8.94				
24069		Cooling System Filter with No Chemicals - shorter version of 24070	CSO	4.317	3.694	11/16-16	Attached	2.834	2.462	.200
24070		Various Trucks & Equipment (No Chemical Coolant Filter)	CSO	5.214	3.694	11/16-16	Attached	2.834	2.462	.200
24071		Cooling System Filter/Conditioner - contains 4 units of DCA	CSO	4.317	3.694	11/16-16	Attached	2.834	2.462	.200
24071MP		Master Pack containing (12) 24071	CSO	4.317	3.694	11/16-16	Attached	2.834	2.462	.200
24072		Cooling System Filter/Conditioner - contains 6 units of DCA	CSO	4.317	3.694	11/16-16	Attached	2.834	2.462	.200
24073		Cooling System Filter/Conditioner - contains 8 units of DCA chemical conditioner	CSO	5.214	3.694	11/16-16	Attached	2.834	2.462	.200
24073MP		Master Pack of (12) 24073	CSO	5.214	3.694	11/16-16	Attached	2.834	2.462	.200
24074		Cooling System Filter/Conditioner - contains 12 units of DCA conditioner	CSO	6.987	3.694	11/16-16	Attached	2.834	2.462	.200
24075		Various Cummins, Detroit, Cat Engines - contains 15 units of DCA4 dry chemical additive	CSO	5.400	3.700	11/16-16				
24076		Remote Mounting Base - Accepts 3/4-16 Threaded Filters. Dual Inlet/Outlet with 1/4-18 NPT Threads.	BASE							
24077		Oil Analysis Kit--Contains one small bottle for used oil, one large bottle to use as a mailer, request sheet and instructions.	OAK							
24078		Oil Analysis Kit--Contains sample bottle for used oil, request sheet, mailer box, 3 ft length of 1/4 inch plastic tubing and instructions.	OAK							
24078ECD		Oil Analysis Kit for ecoLAST lube filter line - Contains sample bottle for used oil, request sheet, mailer box, 3 ft length of 1/4 inch plastic tubing and instructions - analysis through DA Lubricants(Obsolete)	OAK							
24080	A-199	Hyundai, Kia (10-15) - Cabin air	CAPS	1.140	8.230	10.310				
24081		Remote Mounting Base - Accepts 1-12 Threaded Filters. Dual Inlet/Outlet with 1/4-18 NPT Threads - includes 2 plugs	BASE							
24082		Extended drain for 24071 applications	CSO	5.430	3.690	11/16-16	Attached	2.860	2.500	.230
24083		Extended Drain Coolant (Non Chemical Filter)	CSO	4.173	3.690	11/16-16	Attached	2.850	2.470	.230
24084		Extended Drain Coolant, High Capacity (No Chemical) Long life (150,000 miles)	CSO	5.430	3.690	11/16-16	Attached	2.850	2.470	.230
24085		Mack Extended Drain with Chemical	CSO	5.430	3.690	3/4-20	Attached	2.850	2.470	.230
24087		Cummins, IHC Extended Drain (No Chemical Added)	CSO	5.410	3.670	11/16-16	Attached	2.830	2.680	.200
24088		Long Life Coolant Filter - Various Truck Models	CSO	5.440	T-Closed B-3.680	11/16-16	Attached	2.850	2.470	.200
24089		Mack (Slow release)	CSO	5.430	3.690	3/4-20	Attached	2.850	2.470	.230
24090		Volvo Extended Drain with Chemical	CSO	5.440	3.690	16X1.5 MM	Attached	2.850	2.470	.230
24091		Volvo Extended Drain (No Chemical)	CSO	4.180	3.690	16X1.5 MM	Attached	2.850	2.470	.230
24092		Volvo Extended Drain, High Capacity (No Chemical)	CSO	5.440	3.690	16X1.5 MM	Attached	2.850	2.470	.230
24093		Dual Remote Mounting Base - Accepts 3/4-16 Threaded Filters. Has Dual 1/2-14 NPT Inlet And Outlet Ports - two plugs included	BASE							
24094	A-48	Caterpillar D11R & 950G - Cab Air	CAPS	2.300	10.750	11.850				
24098		Remote Base That Accepts 5/8-18 Threaded By-Pass Filters. It Has Dual 1/4-18 NPT Inlet and Outlet Ports - Includes 2 Plugs - used w/ 51050 - 51051 - 51320 or 51704	BASE							
24099	A-179	Nissan 370Z (09-19)	CAPS	0.79	7.87	8.54				
24102	A-270	Honda CRF150R, CRF150RB Motorcycles	ANT	4.034	T-6.000 B-6.625	T-500 B-3.500				
24103	A-259	Mazda (13-18)	CAPS	1.26	7.74	8.78				

*ANT=Air Filter No-Toil; BASE=Filter Mounting Base; CAPS=Cabin Air Panel; COKIT=Conversion Kit; CSO=Coolant Spin-On Filter; OAK=Oil Analysis Kit; SOFW=Spin-On Fuel/Water Separator Filter



Product Numerical Listing

Part Number	Design Illustration	Principal Application	Style*	Element Dimension			Gasket Dimension				
				Height	O.D.	I.D.	Number	O.D.	I.D.	Thk.	
24105		Coolant Test Strips for Standard Service - test for 3 things: nitrite level, freeze point, pH level (48 Strips - 12 - Four Packs + reference chart) NOTE: test strips will not work for extended or long life antifreezes (only for traditional, standard antifreezes)	CTK								
24106		Coolant Test Strips for Standard Service (50 Count Bottle) - test for 3 things: nitrite level, freeze point, pH level - NOTE: test strips will not work for extended or long life antifreezes (only for traditional, standard antifreezes)	CTK								
24107		Coolant Test Kit for Standard Service Coolant (Contains 50 test strips, syringe, index reference chart) - test for 3 things: nitrite level, freeze point, pH level - NOTE: test strips will not work for extended or long life antifreezes (only for traditional, standard antifreezes)	CTK								
24110	A-199	Porsche Panamera (10-18)	CAPS	1.38	8.5	9.96					
24112		Cummins ISX Engine	CSO	5.760	3.772	36X2 MM	Attached	3.725	3.175	.200	
24113		Cummins ISX Engines	CSO	5.760	3.772	36X2 MM	Attached	3.725	3.175	.200	
24114		Volvo VED12 Engines - contains 8 units of DCA4	CSO	5.424	3.690	16X1.5 MM	Attached	2.775	2.470	.250	
24115	A-241	Various IHC/Navistar Trucks - cabin air	CAPS	.590	10.030	13.660					
24116	A-339	Peterbilt Trucks - cabin air	CAPS	.790	6.810	11.180					
24117	A-407	Various Sterling Trucks - cabin air	CAPS	0.91	4.52	5.78					
24118	A-186	Various Mercedes (01-10) - Cabin air w/ particulate media - (used w/ 24686 which has carbon media) - both particulate and carbon filters are required on applications	CAPS	1.030	7.500	13.000					
24119	A-270	Kawasaki, Suzuki Dirt Bikes	ANT	4.426	T-4.418 B-5.448	T-0.235 B-3.338					
24120	A-183	Suzuki Kizashi (10-16)	CAPS	0.800	8.500	9.670					
24122		Replacement Element for 24121 (10 Micron)	CFM	6.656	3.546	T-1.267 B-0.625	15218	4.225	3.740	.062	
24124		Spin-on Conversion Kit for Early Model Ford Trucks. Contains Base, Gasket, Threaded Bushing and Instructions for Converting O.E. Engine Block Mounted Pot Type Filters.	COKIT				15090	4.955	4.400	.062	
24134		Air filter kit - contains one each of 42312 and 42313 packed together - (not available of all markets)	MK								
24135		Air Filter Kit - contains one each of 42422 and 42423 - (not available in all markets)	MK								
24137		Air Filter Kit - contains one each of 46489 and 46490 packed together - (not sold in all markets)	MK								
24138		Air Filter Kit - contains one each of 42208 and 42209 packed together - (not sold in all markets)	MK								
24139		Air Filter Kit - contains one each of 42216 and 42217 packed together - (not sold in all markets)	MK								
24141		Air Filter Kit - contains one each of 42803 and 42804 packed together - (not sold in all markets)	MK								
24142		Scania Trucks + Buses	CSO	4.000	3.675	11/16-16	attached	2.750	2.470	.230	
24144		Air Filter Kit - contains one each of 49770 and 46771 packed together - (not sold in all markets)	MK								
24145		Air Filter Kit - contains one each of 46770 and 46771 packed together - (not sold in all markets)	MK								
24146		Air Filter Kit - contains one each of 46562 and 46569 packed together - (not sold in all markets)	MK								
24147		Air Filter Kit - contains one each of 46607 and 46595 packed together - (not sold in all markets)	MK								
24148	A-179	Mazda 6 (09-13) - Cabin Air	CAPS	0.980	7.790	9.050					
24150		Cummins Fleet Maintenance Kit Contains: (1) 57746XD, (1) 33651(Obsolete)	MK								
24153		Diesel Fuel Additive (32 oz bottle) - protection against fuel gelling in low temperatures - reduces ice formation on diesel fuels - specially formulated for ultra low diesel fuels - can be used with biodiesel up to B20 (20%) - Mix ratio: use 4 ozs for each 30 gallons of diesel fuel	FCT								

*ANT=Air Filter No-Toil; CAPS=Cabin Air Panel; CFM=Cartridge Fuel Metal Canister Filter; COKIT=Conversion Kit; CSO=Coolant Spin-On Filter; CTK=Coolant Test Kit; FCT=Fuel Chemical Treatment; MK=Filter Change Maintenance Kit

PRODUCT NUMERIC

Product Numerical Listing

PRODUCT NUMERIC

Part Number	Design Illustration	Principal Application	Style*	Element Dimension			Gasket Dimension			
				Height	O.D.	I.D.	Number	O.D.	I.D.	Thk.
24153C		Diesel Fuel Additive (32 oz bottle/ .95L) for Canadian market only (has special label for Canada) - protection against fuel gelling in low temperatures - reduces ice formation on diesel fuels - specially formulated for ultra low diesel fuels - can be used with biodiesel up to B20 (20%) - Mix ratio: use 100 ml to 95 L of diesel fuel	FCT							
24154		Air Filter Kit - contains one each of 46671& and 46672 packed together - (not sold in all markets)	MK							
24155		Detroit Diesel DD13, DD15 & DD16 Engines	CC	5.275	3.651	T-Closed B-1.709				
24157		Various Komatsu Equipment	CSO	7.539	3.724	11/16-16	Attached	2.833	2.469	.284
24160	A-199	Various Lexus, Scion, Toyota (05-14)	CAPS	1.150	7.750	8.500				
24161	A-162	Various GM Vehicles (01-09) - 2 per box	CAPS	1.535	4.016	8.504				
24164	A-270	Kawasaki KX125, KX250 Motorcycles	ANT	4.162	T-6.500 B-7.625	T-.245 B-4.960				
24165	A-226	Donaldson Top-Spin Air Precleaner (2 inch inlet - 90 to 200 CFM)	AFPC	5.750	6.380	T-Closed B-2.030				
24166	A-226	Top-Spin Add-On Air Pre-Cleaner (2.25 inch inlet - 90 to 200 CFM)	AFPC	5.750	6.380	T-Closed B-2.270				
24167	A-226	Top Spin Add-on Air Pre-cleaner (2.5" Inlet - 90 to 200 CFM)	AFPC	5.75	6.38	T-Closed B-2.53				
24168	A-226	Top Spin Add-on Air Pre-cleaner (3" Inlet - 90 to 200 CFM)	AFPC	5.75	6.38	T-Closed B-3.03				
24169	A-226	Top Spin Add-On Air Pre-Cleaner (Has 3" Inlet - 200 to 450 CFM rating)	AFPC	9.390	9.510	T-Closed B-3.070				
24170	A-226	Top Spin Add-On Air Pre-Cleaner (Has 3.75" Inlet - 200 to 450 CFM rating)	AFPC	9.390	9.510	T-Closed B-3.830				
24171	A-226	Top Spin Add-on Air Precleaner (Has 4" Inlet - 200 to 450 CFM rating)	AFPC	9.39	9.5	T-Closed B-4.06				
24172	A-226	Top-Spin Add-on Air Precleaner (4" Inlet - 450 to 750 CFM rating)	AFPC	11.300	11.320	T-Closed B-4.060				
24173	A-226	Top spin Add-on Air Precleaner (4.5" inlet - 200 to 450 CFM)	AFPC	9.39	9.51	T-Closed B-4.56				
24174	A-226	Top-Spin Add-on Air Precleaner (4.5" Inlet - 450 to 750 CFM rating)	AFPC	11.3	11.32	T-Closed B-4.56				
24175	A-226	Top Spin Add-On Air Pre-Cleaner (Has 5" Inlet - 450 to 800 CFM rating)	AFPC	11.300	11.320	T-Closed B-5.030				
24176	A-226	Top Spin Add-On Air Pre-Cleaner (6" Inlet - 750 to 1500 CFM rating)	AFPC	13.540	15.620	T-Closed B-6.030				
24177	A-226	Top-Spin Add-on Air Pre-cleaner (7" Inlet - 750 to 1500 CFM rating)	AFPC	13.54	15.62	T-Closed B-7.03				
24178		Air Filter Kit - contains one each of 42119 and 42924 packed together - (not sold in all markets)	MK							
24179		Air Filter Kit - contains one each of 46701 and 46702 packed together - (not sold in all markets)	MK							
24180		Air Filter Kit - contains one each of 46722 and 46723 packed together - (not sold in all markets)	MK							
24181		Air Filter Kit - contains one each of 46776 and 46777 packed together - (not sold in all markets)	MK							
24183		Air Filter Kit - contains one each of 42919 and 42920 packed together - (not sold in all markets)	MK							
24185		Mack Fleet Maintenance Kit Contains: (2) 51791, (1) 57703, (1) 33588, (1) 33644, (1) 24428	MK							
24186		Air Filter Kit - contains one each of 46492 and 46729 packed together - (not sold in all markets)	MK							
24187		Air Filter Kit - contains one each of 46544 and 46545 packed together - (not sold in all markets)	MK							
24189		Air Filter Kit - contains one each of 46626 and 46640 packed together - (not sold in all markets)	MK							
24190		Air Filter Kit - contains one each of 46744 and 46782 packed together - (not sold in all markets)	MK							
24191	A-179	Cadillac, Buick, Chev (10-19)	CAPS	1.4	8.01	9.5				
24193		Air Filter Kit - contains one each of 46854 and 46855 packed together - (not sold in all markets)	MK							
24194	A-47	Volvo Equipment - Foam style cabin air	CAPS	.250	16.000	18.375				
24196		Cooling System Filter/Conditioner Volvo, Mack	CSO	5.551	3.681	16X1.5 MM	Attached	2.730	2.470	.230
24197		IHC Cooling System Filter/Conditioner - Pre-Charge Filter has 15 units of DCA (Use 24206 for Maintenance Filter - has 4 units of DCA)	CSO	5.410	3.690	11/16-16	Attached	2.830	2.460	.160

*AFPC=Air Filter Precleaner; ANT=Air Filter No-Toil; CAPS=Cabin Air Panel; CC=Coolant Cartridge Filter; CSO=Coolant Spin-On Filter; FCT=Fuel Chemical Treatment; MK=Filter Change Maintenance Kit



Product Numerical Listing

Part Number	Design Illustration	Principal Application	Style*	Element Dimension			Gasket Dimension			
				Height	O.D.	I.D.	Number	O.D.	I.D.	Thk.
24200	A-175	Suzuki Grand Vitara (06-13) - Cabin Air	CAPS	.825	7.750	10.660				
24201	A-199	Honda (10-19)	CAPS	1.142	8.031	8.307				
24202	A-175	Various Porsche (99-16) - cabin air	CAPS	1.340	6.400	12.900				
24206		Cooling System Filter/Conditioner IHC Trucks - Maintenance filter - has 4 units of DCA (For Pre-charge version use 24197 - has 15 units of DCA)	CSO	5.410	3.670	11/16-16	Attached	2.830	2.460	.175
24209	A-270	Kawasaki KX250F, Suzuki RMZ250 Dirt Bikes	ANT	4.634	T-6.035 B-7.000	T-.225 B-4.414				
24211	A-179	Buick, Cadillac, Chev (13-19)	CAPS	1.181	7.992	9.449				
24212	A-199	Scion FR-S (13-17), Toyota 86 (17)	CAPS	1.140	7.050	7.240				
24213	A-270	Kawasaki KX250F, KX450F Motorcycles	ANT	3.600	T-7.250 B-9.000	T-.225 B-5.964				
24214	A-270	Kawasaki KLX450R Motorcycle	ANT	2.584	T-7.000 B-8.000	T-.235 B-5.250				
24216	A-50	CAT Equipment - Cabin air	CAPS	2.46	6	26.9				
24218	A-179	Various Mercedes (05-14) - 2 per box	CAPS	1.18	7.24	10.31				
24220		Hydraulic Fluid Analysis Kit - contains bottle, shipping container and instructions	HAC							
24224	A-179	Various John Deere Wheel Tractors - Cabin air	CAPS	1.880	6.500	12.600				
24226		Mack Fleet Maintenance Kit Contains: (2) 51791 (1) 57703 (1) 33588 (1) 33723	MK							
24227	A-300	Various Audi (08-18), Porsche (15-18)	CAPS	1.38	9.39	11.02				
24230		Diesel Fuel Analysis Kit	FAC							
24234	A-270	KTM Motorcycles	ANT	4.000	9.500	T-.244 B-6.750				
24235	A-270	Suzuki RM125, RM250, RMZ450 motorcycles	ANT	4.314	T-6.750 B-7.500	T-.250 B-4.557				
24236	A-270	Various Yamaha motorcycles + dirt-bikes	ANT	4.102	7.000	T-.248 B-4.250				
24237	A-270	Yamaha WR250, WR450 Motorcycles - 2003-2008	ANT	3.440	T-6.500 B-8.000	T-.225 B-5.265				
24238	A-285	Honda XR650R Motorcycles	ANT	.969	7.000	13.000				
24239	A-270	Various Kawasaki and Suzuki Motorcycles	ANT	3.520	T-6.000 B-6.625	T-.250 B-3.500				
24240		Coolant Analysis Kit	CTK							
24242	A-270	Kawasaki, Suzuki Dirt Bikes	ANT	2.824	7.250	T-.260 B-4.500				
24243	A-279	Polaris 300, 350L, 400L, Big Boss ATV's	ANT	5.000	4.569	3.244				
24244	A-279	Various Polaris ATV's	ANT	4.104	5.777	3.859				
24245	A-272	Various Polaris ATV's	ANT	8.250	4.000	T-Closed B-2.435				
24246	A-272	Various Polaris ATV's	ANT	4.308	3.656	T-Closed B-2.267				
24247	A-284	Various Polaris Predator 50 ATV's	ANT	.595	6.000	6.500				
24248	A-261	Polaris Predator ATV w/ 500cc - includes frame (24262 does not have the frame)(Obsolete)	ANT	1.052	8.5	8.5				
24255	A-179	BMW (12-19), Porsche (12-18)	CAPS	1.57	7.84	9.72				
24258	A-199	BMW X3 (12-14)	CAPS	0.98	7.36	7.36				
24261		Filter Wrap For 46352	WRAP	0.625	9.500	61.250				
24262	A-261	Polaris Predator ATV w/ 500cc - foam filter w/o frame support (24248 includes foam filter + frame)	ANT	1.052	8.500	8.500				
24263	A-282	Polaris Outlaw 450, 525S ATV's (08)	ANT	5.241	7.000	T-Closed B-5.967				
24266	A-272	Honda TRX250, TRX250EX, TRX250TE/TM ATV's	ANT	4.800	4.145	T-.225 B-2.160				
24267	A-271	Honda TRX300EX ATV's	ANT	5.918	4.515	T-Closed B-2.871				
24268	A-272	Honda TRX400EX, Rubicon, Rincon 650 ATV's Outer Filter for Honda (ATV) SXS500 used with Honda # 17211HP0A00	ANT	5.244	5.000	T-.293 B-3.388				
24269	A-272	Various Honda ATV's	ANT	4.620	4.450	T-0.338 B-2.710				
24270	A-179	Hyundai Elantra (09-12)	CAPS	.748	6.752	9.764				
24274	A-272	Honda TRX400 FA/FGA, Rancher ATV's	ANT	4.828	4.438	T-Closed B-2.672				
24277	A-281	Honda TRX450R, TRX450ER ATV's	ANT	8.000	6.055	T-.210 B-4.877				
24278	A-273	Various Kawasaki ATV's	ANT	4.113	4.567	3.853				
24279	A-273	Kawasaki ATV's	ANT	.494	4.477	1.100				

*ANT=Air Filter No-Toil; CAPS=Cabin Air Panel; CSO=Coolant Spin-On Filter; CTK=Coolant Test Kit; FAC=Diesel Fuel Analysis Kit; HAC=Hydraulic Analysis Kit; MK=Filter Change Maintenance Kit; WRAP=Wrap For Air Filter

PRODUCT NUMERIC



Product Numerical Listing

PRODUCT NUMERICAL

Part Number	Design Illustration	Principal Application	Style*	Element Dimension			Gasket Dimension			
				Height	O.D.	I.D.	Number	O.D.	I.D.	Thk.
24282	A-278	Kawasaki KFX450R ATV's	ANT	8.000	5.184	T-.225 B-3.454				
24283	A-280	Suzuki ATV's	ANT	4.440	3.482	T-.235 B-1.958				
24284	A-280	Artic Cat 400 DVX ATV's	ANT	5.442	T-4.807 B-5.055	T-.225 B-2.872				
24290		Oil Analysis Pump With Tubing Tubing size accepted: 3/16, 1/4, and 5/16	OAKP							
24291	A-280	Suzuki LTR450 Quadracer ATV's	ANT	5.500	4.775	T-.225 B-2.167				
24292	A-282	Yamaha Grizzly 125 ATV's	ANT	3.283	T-6.000 B-7.000	T-.225 B-4.678				
24293	A-280	Yamaha Wolverine ATV's, & Grizzly 600/660 ATV's	ANT	9.000	T-3.257 B-3.407	T-.235 B-2.383				
24294	A-280	Various Yamaha Big Bear, Kodiak & Timberwolf ATV's	ANT	5.715	3.338	T-.250 B-2.356				
24295	A-49	Komatsu Equipment - Cabin Air	CAPS	2.190	6.000	10.000				
24296	A-272	Yamaha Bear Tracker, Big Bear ATVs	ANT	4.817	T-3.315 B-3.363	T-Closed B-1.882				
24297	A-273	Yamaha Kodiak 400/450 ATV's (03-04)	ANT	5.182	3.710	2.712				
24298	A-283	Yamaha Raptor 660 ATV (01-06)	ANT	5.492	T-3.788 B-7.500	T-.500 B-6.280				
24299	A-278	Yamaha YFZ450 - ATV - 2004-2008	ANT	7.250	5.190	T-.250 B-2.831				
24300	A-199	Hyundai (09-18)	CAPS	1.179	8.75	10				
24302	A-179	Jeep Wrangler (11-18) - 2 per box	CAPS	0.79	2.91	5.94				
24305		Cummins Fleet Maintenance Kit Contains: (1) 57746XD, (1) 33656, (1) 33711(Obsolete)	MK							
24306	A-171	MAN Trucks - cabin air(Obsolete)	CAPS	2.755	6.929	18.346				
24309		Base for Fuel/Water Separators 33123, 33418 (Thread connections are 1/2-NPT)	BASE			1-12				
24311	A-156	Various Volvo Trucks - Cabin Air	CAPS	1.740	4.700	11.500				
24312	A-156	Various Volvo Trucks - Cabin Air	CAPS	0.800	8.375	12.500				
24313	A-179	Chrysler, Dodge, Jeep (07-19), Freightliner w/ Behr HVAC Systems	CAPS	1	7.63	8.63				
24314	A-50	Caterpillar Motor Graders - Cabin Air	CAPS	2.870	4.055	14.900				
24315	A-50	Case Applications - Cabin Air - Two per box	CAPS	2.580	7.125	14.125				
24316	A-179	IHC Trucks W/ Behr HVAC	CAPS	0.970	7.250	12.700				
24318	A-179	Freightliner HVAC Cabin Air	CAPS	0.984	10.629	10.629				
24319	A-49	Caterpillar 980, 980F Loader	CAPS	2.190	6.000	17.125				
24320	A-273	Yamaha Rhino 440, 660 ATV	ANT	8.375	3.650	2.624				
24321	A-48	Various John Deere Tractors	CAPS	1.590	7.125	9.000				
24322	A-156	Various VW (94-11), Audi (00-06) - Carbon version	CAPS	1.020	8.125	11.000				
24324	A-273	Yamaha Kodiak & Grizzly 400/450, Bruin 350, Wolverine ATV's	ANT	5.865	T-3.575 B-3.573	2.753				
24326	A-138	John Deere Tractors - Recirculating cabin filter - 2 per box	CAPS	1.38	6.69	8.15				
24329	A-199	Various BMW (10-19), Rolls Royce (11-12) - cabin air - two per carton	CAPS	1.18	8.11	9.65				
24332		Detroit Diesel Fleet Maintenance Kit Contains: (1) 51971, (1) 33118, (1) 33120(Obsolete)	MK							
24333	A-169	Various Caterpillar - cabin air - if plastic frame required, use WP10333 (frame & filter element together)	CAPS	0.7	7.95	8.03				
24335		Oil Chemical Treatment used to oil No-Toil foam style air filters - comes in a 16 oz. bottle	AFCT							
24338		Plastic Bowl Replacement for 24389 - gasket part # is 15230 - can order separately	BOWL				15230	3.387	3.109	.139
24339		Oil Chemical Treatment used to oil No-Toil foam style air filters - comes in a 12 oz. Aerosol spray bottle	AFCT							
24341		Chemical cleaner for No-Toil foam style air filters - 16 oz bottle - used to clean the foam filter, then use the oil to re-lubricate the filter	AFCT							
24343		Rim Grease for No-Toil foam style air filters - used to lubricate the air filter housing rim before installing the air filter - 4 oz bottle	RGR							
24344		3 Pack of chemicals for No-Toil style foam air filters - includes 16 oz bottle of oil, 16 oz bottle of cleaner, 4 oz bottle of rim grease	AFCT							

*AFCT=Air Filter Cleaning Kit; ANT=Air Filter No-Toil; BASE=Filter Mounting Base; BOWL=Filter Bowl; CAPS=Cabin Air Panel; MK=Filter Change Maintenance Kit; OAKP=Oil Analysis Kit Pump; RGR=Rim Grease



Product Numerical Listing

Part Number	Design Illustration	Principal Application	Style*	Element Dimension			Gasket Dimension				
				Height	O.D.	I.D.	Number	O.D.	I.D.	Thk.	
24345		Air Box Cleaner - 16 oz. Spray bottle of cleaner to clean air filter housings that use No-Toil style air filters	CLN								
24347		Dispensing Pump Fuel Filter (UL Approved) If Shorter version required, use 24006 - if drain required, use 24348 - if base required, use 24001 or 24034 - also used on Volvo, Kenworth, Peterbilt, Ackerman applications	SOF	6.987	3.673	1-12	Attached	2.729	2.415	.255	
24348		Spin-On Filter for Fuel Pumps with Drain - if no drain required, use 24347 - if base required, use 24001 or 24034	SOFW	7.578	3.673	1-12	Attached	2.729	2.415	.255	
24367	A-199	Ford Fusion, Lincoln MKZ (10-13), Mercury Milan (10-11) - Cabin air	CAPS	1.540	8.250	10.450					
24370		Coolant Filter for various equipment - has 2 units of DCA4 chemical in filter	CSO	4.380	3.690	11/16-16	Attached	2.810	2.460	.180	
24374	A-30	Air dryer spin-on for air brake system - Various HD equipment	SPA	6.500	5.520	39X1.5 MM	Attached Packed	4.381 1.693	3.930 1.299	.310 .197	
24379		IHC Fleet Maintenance Kit Contains: (2) 51971XD, (1) 33651XE(Obsolete)	MK								
24380		Goldenrod FW Separator Housing - Has 1" NPT on Inlet & Outlet - Elements for Housing are 24043 or 24042 (housing does not include the element - elements sold separately)	FFH	9.785	4.140						
24382		Test Swabs for Gasoline Tanks - test for water and oxidized (stale) fuel - instructions included (not for diesel - gasoline only - for diesel use 24383) 10 Swabs per pack, 12 packs per box.	FK								
24383		Test swabs for diesel fuel tanks - test for contamination - test for water, oxidation, rust/scale and sludge - comes w/ ten cotton swabs, extension probe, instructions and test card - (not for gasoline - diesel only - for gas use 24382)	FK								
24384		Test swabs for diesel fuel tanks - 60 cotton swabs in the container (not for gasoline - diesel only) - instructions included	FK								
24389		Water Trap Fuel Filter Assembly for Gravity Flow Service Tanks (Replacement Element is 24390) - can be used w/ gas or diesel	WTF	11.199	3.688	1-12	15230	3.387	3.109	.139	
24390		Replacement Element for 24389 assembly.	CFM	5.435	3.130	T-Closed B-0.719	15230	3.387	3.109	.139	
24396		Volvo HD Trucks, Equipment - non-chemical - use w/ long life coolant	CSO	5.388	3.682	16X1.5 MM					
24400	A-179	Nissan (07-17)	CAPS	0.78	10.63	11.13					
24418	A-186	Mercedes B200 (06-11) - Canadian vehicle	CAPS	1.259	7.165	15.472					
24419	A-199	Various Ford (12-19)	CAPS	1.42	7.99	9.84					
24428		Cooling System Filter/Conditioner for Mack Trucks (To 1977)	CSO	5.214	3.694	3/4-20	Attached	2.834	2.462	.200	
24429		Cooling System Filter/Conditioner for Mack Trucks (1977-on)	CSO	5.652	4.316	1-16	Attached	3.967	3.587	.340	
24430		No Chemical Version of 24428 for Mack Applications	CSO	5.214	3.694	3/4-20	Attached	2.834	2.462	.200	
24439	A-300	Various Audi (11-19)	CAPS	1.378	9.961	10.079					
24444		Lubricant packet for radial seal air filters - apply to ribbed sealing surface to make installation easier(Obsolete)	LUB								
24466	A-179	IHC Trucks - Cabin air	CAPS	1.180	6.260	12.280					
24469	A-111	Komatsu - Hitachi Equipment - cabin air	CAPS	1.990	6.540	8.860					
24472	A-179	Saab 9-3 (04-11), Chevrolet (Mexico) - Particulate version (24525 is the carbon version)	CAPS	1.181	6.417	13.110					
24474	A-236	Various GM Vehicles (00-05)- This part includes the frame + filter element together (element only is 24812)	CAPS	1.559	9.075	8.850					
24475	A-183	Suzuki XL-7 (04-06), Grand Vitara (03-04)	CAPS	1.165	7.880	10.125					
24476	A-237	Acura Legend (92-95)	CAPS	0.685	5.315	7.730					
24477	A-179	Ford Escape Hybrid (05-12), Mercury Mariner Hybrid (06-11) - Air Filter for Battery Pack (in rear cargo area - driver's side trim panel)	BPA	0.800	3.450	4.865					
24479	A-179	Infiniti, Nissan (06-19), Dodge Grand Caravan (08-19), VW Routan (09-12), Kenworth, Peterbilt Trucks	CAPS	1.18	7.87	9.09					
24480	A-179	Cadillac XLR (04-09), Corvette (05-18)	CAPS	1.15	7.38	11.38					

PRODUCT NUMERICAL

*BPA=Battery Pack Air Panel; CAPS=Cabin Air Panel; CFM=Cartridge Fuel Metal Canister Filter; CLN=Cleaner; CSO=Coolant Spin-On Filter; FFH=Fuel Filter Housing; FK=Fuel Kit; LUB=Radial Seal Air Lubricant; MK=Filter Change Maintenance Kit; SOF=Spin-On Fuel Filter; SOFW=Spin-On Fuel/Water Separator Filter; SPA=Spin-On Air Filter; WTF=Water Trap Fuel



Product Numerical Listing

PRODUCT NUMERIC

Part Number	Design Illustration	Principal Application	Style*	Element Dimension			Gasket Dimension			
				Height	O.D.	I.D.	Number	O.D.	I.D.	Thk.
24481	A-199	Lexus LS400 (93-00)	CAPS	0.759	8.385	9.267				
24482	A-213	Various Mazda (04-16) - 2 per box	CAPS	0.866	3.976	9.291				
24483	A-199	Various Lexus, Toyota, Scion (06-19) Pontiac Vibe (09-10), Subaru (10-19) - Particulate version (carbon version is 24511)	CAPS	1.18	7.677	8.39				
24484	A-199	Hyundai Accent (07-10), Dodge Attitude	CAPS	0.787	8.071	9.508				
24485	A-199	Various Subaru (03-07), Saab (05-06)	CAPS	1.180	7.280	8.275				
24486	A-241	Mazda 626 (98-02)	CAPS	0.314	8.700	9.133				
24487	A-213	Mazda Millenia (01-02) - 2 per box	CAPS	0.875	8.875	9.75				
24489	A-245	Audi, VW (04-19)	CAPS	2.28	8.5	11.25				
24490		Air Filter Housing to replace filter 42731 on Ford PUs w/ 6.0L Powerstroke Diesel - Includes Housing, instruction sheet + air filter element (49490) - For vehicles using an air charge temperature sensor (ACTS), order grommet part # WK490 - this grommet required to install this housing on vehicles with ACTS	AFH							
24491		Caterpillar Fleet Maintenance Kit Contains: (1) 51792, (1) 33674, (1) 24071(Obsolete)	MK							
24495	A-186	Cadillac STS (05-09), SRX, STS-V (07-09)	CAPS	.930	9.570	10.450				
24500		DLR Skid Refrigeration Systems For Ice Skating Rinks	CLM	6.500	4.578	3.468				
24511	A-199	Toyota, Lexus (05-19), Jaguar, Landrover (15-18), Subaru (10-19) - Carbon (For Particulate version, use 24483)Arrow should go up.	CAPS	1.18	7.67	8.46				
24517	A-179	Various Hyundai (06-09), Kia (06-12)	CAPS	1.181	8.701	9.843				
24518	A-183	BMW Z4 (03-16)	CAPS	1.20	9.29	9.53				
24523	A-249	Land Rover Freelander (02-05)	CAPS	1.300	7.875	9.650				
24524	A-156	Honda Fit (07-08), Subaru BRZ (13-19)	CAPS	1.14	7.05	7.24				
24525	A-179	Saab 9-3 (04-12) - Charcoal version (24472 is the particulate version)	CAPS	1.181	6.417	13.110				
24536		Mack Fleet Maintenance Kit Contains: (1) 24428, (1) 33218, (1) 33219, (2) 51791 (1) 51417 (Obsolete)	MK							
24538		Mack Fleet Maintenance Kit Contains: (2) 51791, (1) 51417, (1) 33216, (1) 33219, (1) 24428	MK							
24545		Mack Trucks and Buses (Additive Free Filter)	CSO	5.424	3.690	16X1.5 MM	Attached	2.800	2.426	.207
24561		Mack Fleet Maintenance Kit Contains: (2) 51791, (1) 51417, (1) 33216, (1) 33219, (1) 24429	MK							
24562		IHC Fleet Maintenance Kit Contains: (2) 51784, (1) 33341, (1) 33336, (1) 24073(Obsolete)	MK							
24566		Mack Fleet Maintenance Kit Contains: (2) 51791, (1) 51417, (1) 33587, (1) 33588, (1)24428	MK							
24568		Mack Fleet Maintenance Kit Contains: (2) 51791, (1) 33587, (1) 33588, (1) 57117	MK							
24572		Impco Carb. Kit. Fits 225 Carb. Horn(42232 Filter Included) - Base I.D. is 5.8"	ICK							
24573		Impco Carb. Kit. Fits 425 Carb. Horn(42232 Filter Included)	ICK							
24574		Impco Carb. Kit. Fits 225 Carb. Horn(46427 Filter Included)	ICK							
24575		Impco Carb. Kit. Fits 425 Carb. Horn (46427 Filter Included)	ICK							
24576		Impco Carburetor Housing Kit - Fits 225 Carb. Horn - includes assembly plate, cover, filter, threaded rod, wing-nut, gasket, washer (42050 Filter Included)	ICK	3.750	9.437	T-Closed B-5.812				
24578	A-179	Dodge Caliber, Jeep Compass, Patriot (07) - Carbon Impregnated	CAPS	.984	7.637	8.543				
24579	A-156	Mazda CX-7 (07-12), Ram Trucks (13-19)	CAPS	0.984	7.677	8.503				
24580		Gasoline tank water absorber - absorbs water in stationary gasoline fuel tanks - instructions included - gasoline only (for diesel, use 24581 - 24582 - 24583) - Two per pack - 12 Packs per box	WRK		1	6.75				
24581		Diesel tank water absorber (2' foot extractor) for stationary fuel tanks- absorbs 20-25 oz of water. instructions included - diesel only (not for gasoline) - for gasoline, use 24580	WRK		1.000	24.000				

*AFH=Air Filter Housing; CAPS=Cabin Air Panel; CLM=Cartridge Lube Metal Canister Filter; CSO=Coolant Spin-On Filter; ICK=Impco Carb Kit; MK=Filter Change Maintenance Kit; WRK=Water Removal Kit



Product Numerical Listing

Part Number	Design Illustration	Principal Application	Style*	Element Dimension			Gasket Dimension			
				Height	O.D.	I.D.	Number	O.D.	I.D.	Thk.
24582		Diesel tank water absorber (3' foot extractor) for stationary fuel tanks- absorbs 35-40 oz of water. instructions included - diesel only (not for gasoline) - for gasoline, use 24580(Obsolete)	WRK		1	36				
24583		Diesel tank water absorber (10' foot extractor) for stationary fuel tanks- instructions included - diesel only (not for gasoline) - for gasoline, use 24580	WRK		2.000	115.000				
24584		Coolant & Battery Refractometer (Fahrenheit Freezepoint Readout) - works for standard and extended service coolants(Obsolete)	CBR							
24585		Coolant & Battery Refractometer (Celsius/Centigrade Freezepoint Readout) - works for standard and extended service coolants(Obsolete)	CBR							
24587		Diesel tank water absorber (18 inch length) - instructions included - diesel only (not for gasoline) - this version can be used in the vehicle's fuel tank while in operation - has magnets to hold the absorber in place inside the fuel tank - Note: Do not use in baffled fuel tanks	WRK		2.500	18.000				
24588		Diesel tank water absorber (36 inch length) - instructions included - diesel only (not for gasoline) - this version can be used in the vehicle's fuel tank while in operation - has magnets to hold the element in place inside the fuel tank - Note: Do not use in baffled fuel tanks	WRK		2.500	36.000				
24590	A-179	Cadillac, Chev, Buick (09-19)	CAPS	1.38	8.03	9.45				
24591		Hydraulic tank water absorber kit - includes 1 housing (steel tube), 3 absorbing elements, wire tether, instruction sheet - for replacement elements only use 24594	WRK							
24592		Hydraulic tank water absorber kit - includes 2 housings (steel tubes), 6 absorbing elements, wire tethers, instruction sheet - for replacement elements use 24594 (Obsolete/ Superseded)	WRK							
24593		Hydraulic tank water absorber kit - includes 3 housings (steel tubes), 9 absorbing elements, wire tethers, instruction sheet - for replacement elements use 24594(Obsolete)	WRK							
24594		Hydraulic tank water absorbing elements - contains 3 elements - used with 24591, 24952 and 24593 housing kits	WRK		1	11.25				
24595	A-47	Freightliner cabin air	CAPS	0.787	6.22	7.873				
24598	A-37	John Deere Loaders, Forestry Equip - Cabin Air	CAPS	2.940	10.00	18.00				
24600	A-179	Kia Soul (10-13)	CAPS	1.000	6.310	7.100				
24604		Various Industrial Housings	CLS	27.250	5.250	2.000				
24606	A-48	CAT Equipment - Cabin Air	CAPS	2.323	7.047	12.441				
24608		Element for Peco Industrial Housings (Fiberglass Media)	CLS	24.000	3.625	2.125				
24616	A-48	Cat Equipment - cabin air	CAPS	2.283	4.665	10.708				
24618		Peco Industrial Housings (Sock Type)	CLS	18.500	3.125	1.625				
24619	A-199	Ford Fiesta (11-19)	CAPS	1.18	7.4	7.64				
24621	A-50	Caterpillar Challenger 65B, Challenger 75 Farm Tractors, AD40, AE40 Articulated Trucks	CAPS	2.189	9.055	9.055				
24629	A-47	Freightliner - cabin air	CAPS	0.27	5.2	10.2				
24631	A-179	Audi Q7 (07-17), VW Touareg (04-17), Porsche (03-18) - Iveco Trucks - some vehicles take 2 (one per box)	CAPS	1.19	8.65	10.88				
24639		Element for Peco Industrial Housings (Sock Type)	CLS	36.625	3.125	1.625				
24647		Air Filter Kit - contains one each of 49947& and 49948 packed together - (not sold in all markets)	MK							
24650		Element for Peco Industrial Housings (Sock Type)	CLS	36.500	4.000	1.625				
24673	A-237	Various BMW (99-11)	CAPS	.779	4.120	25.984				
24675	A-270	Honda CR125, CR250, CR500 Dirt Bikes (2 stroke)	ANT	4.240	7.500	T-.229 B-4.704				
24681	A-191	Saab (91-03)	CAPS	1.165	4.960	15.310				
24682	A-199	Mitsubishi Galant, Eclipse (99-05)	CAPS	0.709	7.323	8.583				
24683	A-179	Various Nissan (05-16), Suzuki Equator (09-12) - 2 per application, 2 per box	CAPS	1.00	3.98	10.25				
24684	A-179	Hyundai (04-16), Kia (06-16)	CAPS	0.669	7.992	8.897				

*ANT=Air Filter No-Toil; CAPS=Cabin Air Panel; CBR=Coolant & Battery Refractometer; CLS=Cartridge Lube Sock Filter; MK=Filter Change Maintenance Kit; WRK=Water Removal Kit

PRODUCT NUMERIC



Product Numerical Listing

PRODUCT NUMERICAL

Part Number	Design Illustration	Principal Application	Style*	Element Dimension			Gasket Dimension			
				Height	O.D.	I.D.	Number	O.D.	I.D.	Thk.
24685	A-201	Chevrolet Aveo (04-11), Pontiac Wave (05-08) Pontiac G3 (09-10)	CAPS	0.728	8.165	9.842				
24686	A-288	Mercedes C, CLK Class (03-09) w/ carbon media - Two elements per box - (used w/ 24118 which has particulate media) - both particulate and carbon filters required on applications	CAPS	1.570	7.240	7.400				
24687	A-186	Ford Mustang (05-13)	CAPS	1.023	7.047	8.149				
24688	A-179	Volvo S40, V50 (04-13)	CAPS	1.340	8.190	9.060				
24689	A-201	Various Hyundai (01-08), Kia (07-10)	CAPS	1.181	9.291	10.669				
24693	A-241	CAT Equipment - Cabin air	CAPS	.540	3.700	15.250				
24694	A-179	Honda Prelude (00-01) - 2 per box	CAPS	1.14	3.7	9.98				
24695		Caterpillar Fleet Maintenance Kit Contains: (1) 51792, (1) 33115, (1) 33374, 24071(Obsolete)	MK							
24696		Caterpillar Fleet Maintenance Kit Contains: (1) 51792, (1) 33374, (1) 33405, 24071(Obsolete)	MK							
24700		Air Filter Wrap for 42020	WRAP							
24701		Air Filter Wrap for 42101	WRAP							
24703		Air Filter Wrap for 42091	WRAP							
24704		Air Filter Wrap for 42098	WRAP							
24706		Air Filter Wrap for 42088	WRAP							
24707		Air Filter Wrap for 42011	WRAP							
24708		Air Filter Wrap for 42055	WRAP							
24709		Air Filter Wrap for 42073	WRAP							
24710		Air Filter Wrap for 42077	WRAP							
24711		Air Filter Wrap for 42103	WRAP							
24712		Air Filter Wrap for 42116	WRAP							
24713		Air Filter Wrap for 42697	WRAP							
24715		Caterpillar Fleet Maintenance Kit Contains: (1) 51791, (1) 33626(Obsolete)	MK							
24718	A-270	Various Honda Motorcycles (4 stroke)	ANT	4.717	7.625	T-.235 B-4.850				
24720	A-49	Freightliner Trucks - Cabin air	CAPS	0.75	10.6	10.6				
24723		Dodge Ram Pickup w/ 6.7L Cummins Diesel (07-09), Sterling Trucks - this is the complete assembly w/ drain + sensor - includes the replacement cartridge # 33733 that goes in the assembly - install the complete assembly the first time, then only the element 33733 is required	SOFW	9.118	T-4.537 B-3.735	15X4 MM	Packed	4.188	3.906	.141
24725	A-179	Chrysler PT Cruiser (01-10)	CAPS	1.215	4.500	9.000				
24726	A-276	Mercedes C Series, E Series (03-11)	CAPS	1.338	10.149	12.204				
24728		Cummins Fleet Maintenance Kit Contains: (1) 51748, (1) 33405(Obsolete)	MK							
24730		Conversion Adapter w/ 3/4-16 Mounting Thread w/ 1/2" N.P.T. Connections - allows you to convert engine mounted spin-ons to more accessible locations	BASE	1.500	T-Closed B-3.125	3/4-16				
24731		Cummins Fleet Maintenance Kit Contains: (1) 51748XD, (1) 33406(Obsolete)	MK							
24732		Conversion Adapter w/18x1.5mm Mounting Thread w/ 1/2" N.P.T. Connections - allows you to convert engine mounted spin-ons to more accessible locations	BASE							
24733		Cummins Fleet Maintenance Kit Contains: (1) 57745XD, (1) 33422	MK							
24734		Conversion Adapter w/ 13/16-16 Mounting Thread w/ 1/2" N.P.T. Connections - allows you to convert engine mounted spin-ons to more accessible locations	BASE	1.50	T-Closed B-3.125	13/16-16				
24736		Conversion Adapter w/ 20x1.5mm Mounting Thread w/ 1/2" N.P.T. Connections - allows you to convert engine mounted spin-ons to more accessible locations	BASE							
24737		Cummins Fleet Maintenance Kit Contains: (1) 51748, (1) 33472(Obsolete)	MK							
24738		Conversion Adapter to Convert Cannister Type to Remote Mount Spin-on (GM)	BASE							
24740		Detroit Diesel Fleet Maintenance Kit Contains: (2) 51971, (1) 33651, (1) 24071(Obsolete)	MK							

*ANT=Air Filter No-Toil; BASE=Filter Mounting Base; CAPS=Cabin Air Panel; MK=Filter Change Maintenance Kit; SOFW=Spin-On Fuel/Water Separator Filter; WRAP=Wrap For Air Filter



Product Numerical Listing

Part Number	Design Illustration	Principal Application	Style*	Element Dimension			Gasket Dimension				
				Height	O.D.	I.D.	Number	O.D.	I.D.	Thk.	
24743		Detroit Diesel Fleet Maintenance Kit Contains: (2) 51971, (1) 33120, (1) 33405, (1) 24071(Obsolete)	MK								
24745		Detroit Diesel Fleet Maintenance Kit Contains: (2) 51971, (1) 33120, (1) 33418, (1) 24071(Obsolete)	MK								
24746		Fuel Filter Base for 24850, 24851 or 24029 - has 1 1/2-16 threaded stud	BASE			1 1/2-16					
24750		Conversion Base to Convert 51750 Series Filters to 51749 Spin-on Filters; Inlet & Outlet Line thread sizes are 3/8-18 NPTF; stud size is 1 & 3/8-16	BASE								
24752	A-156	Acura (98-03), Honda (98-02) - 2 per box	CAPS	1.181	3.779	11.575					
24753	A-156	Hyundai Veracruz (07-12)	CAPS	1.183	7.953	9.882					
24755		By-Pass Filter Base to Add Spin-on By-Pass Filter on Small Gas and Diesel Engines - used w/ 51050 - 51051 - 51320 or 51704 which have 5/8-18 threads - line sizes are 1/8 NPT in and out	BASE								
24756	A-265	Mitsubishi Lancer (02-06), Lancer Evolution (06-08), Outlander (03-08)	CAPS	2.93	9.04	9.09					
24757	A-186	Jaguar (02-08)	CAPS	1.712	7.125	10.196					
24758	A-296	Mini Cooper (02-08) - Carbon version	CAPS	1.385	4.680	18.625					
24759		Mounting Base w/ 1 1/2-16 Threads (51632, 51746, 51756, 51758, 51759, 51846, 51847, 51849, 51859, 51860, 51861), 51865 - comes with gasket # 15661	BASE				15661	5.030	4.440	.190	
24761	A-199	Hyundai Tuscon (06-09)	CAPS	0.790	7.440	9.410					
24762		Remote Mounting Base - Accepts 3/4-16 Threaded Filters. (Single Inlet/Outlet with Female 1/2" NPT)	BASE								
24763		Remote Mounting Base for 33225 or 33226 - has 11/16-16 threads - the inlet and outlet lines are 1/2" female N.P.T.	BASE								
24764		Remote Mounting Base - Accepts 3/4"-16 Threaded Filters - Dual Inlet/Outlet with Female 1/2" NPT Ports	BASE								
24765	A-179	Various Audi (97-11)	CAPS	1.180	8.125	11.875					
24766		Remote Mounting Base - Accepts 13/16"-16 Threaded Filters. (Dual Inlet/Outlet with Female 1/2" NPT)	BASE								
24767	A-297	Various Mercedes (94-04), Chrysler Crossfire (04-07) - Carbon version	CAPS	2.126	8.500	10.750					
24768		Remote Mounting Base - Accepts 1-12 Threaded Filters. (Dual Inlet/Outlet with Female 1/2" NPT)	BASE								
24770		Remote Mounting Base - Accepts 1-14 Threaded Filters. (Dual Inlet/Outlet with Female 1/2" NPT)	BASE								
24771	A-131	Ford + Merc. Family of Cars (95-02)	CAPS	1.535	4.410	20.550					
24773	A-138	Ford Taurus, Mercury Sable (96-07)	CAPS	1.142	6.693	10.394					
24774	A-179	Audi (96-02), Volkswagen (98-02)	CAPS	1.300	5.787	15.236					
24775	A-153	Mercedes S Class (94-97), CL Class (99-00) - Cabin Air - Particulate element	CAPS	1.693	10.118	15.400					
24778	A-150	Various Mercedes (95-09) - Carbon Impregnated - 2 per box	CAPS	1.751	8.550	9.350					
24779	A-131	Volkswagen Passat (94-97) - Cabin Air	CAPS	1.181	7.126	10.256					
24780	A-180	Various GM (97-16)	CAPS	1.19	7.19	11.28					
24781	A-156	Cadillac Catera (97-01) - Cabin Air	CAPS	0.59	8.898	11.496					
24783	A-162	Mercedes (97-09) Particulate Removal - 2 per box	CAPS	1.161	5.000	10.433					
24784	A-131	BMW 318i, 328i, M3 (98-99) - Cabin Air	CAPS	1.004	6.240	11.024					
24794	A-199	Kia Sorento (07-09) - 2 per box	CAPS	0.708	4.488	8.307					
24797	A-288	Various Mercedes (03-11) (Charcoal activated cabin air that goes inside the heater casing) - 2 per box	CAPS	1.585	7.300	8.375					
24800		Air Filter Service Gauge (Direct Mount) for digital version use Senzit part number HDA100	GAUGE								
24801		Grommet Mounted Air Filter Monitor Kit (Includes Grommet and Instruction Card) - has 25" pressure restriction. For digital version use Senzit part number HDA100	GAUGE								

*BASE=Filter Mounting Base; CAPS=Cabin Air Panel; GAUGE=Air Filter Service Gauge; MK=Filter Change Maintenance Kit

PRODUCT NUMERIC



Product Numerical Listing

PRODUCT NUMERICAL

Part Number	Design Illustration	Principal Application	Style*	Element Dimension			Gasket Dimension				
				Height	O.D.	I.D.	Number	O.D.	I.D.	Thk.	
24802		Air Filter Service Gauge (Remote mount, contains mounting bracket, ten feet of hose and 1/8 inch NPT brass fitting.) For digital version use Senzit part number HDA100	GAUGE								
24803	A-260	Honda S2000 (00-09)	CAPS	1.700	6.625	7.750					
24804		Air Filter Service Gauge (Contains ten feet of hose and a 3/8 inch Brass fitting.) For digital version use Senzit part number HDA100	GAUGE								
24805	A-174	Chevy/GMC Trks (99-02), Cadillac Escalade (00-02) - 2 per box	CAPS	0.925	5.118	9.055					
24806	A-175	Lincoln Continental (98-02) - Cabin Air	CAPS	1.000	5.980	10.850					
24807	A-175	Ford Windstar (99-03), Freestar (05-07), Merc. Monterey (05-07)	CAPS	0.984	5.236	11.496					
24808	A-156	Ford Focus (00-04), ZX2 (02-03), Ford Transit Connect (10-13)	CAPS	1.181	6.614	13.582					
24809	A-201	Kia Amanti (04-09)	CAPS	1.590	9.250	10.500					
24812	A-173	Buick, Cadillac (01-11), Pontiac (00-05), Oldsmobile (01-03) - Particulate Removal - (Use 24813 for Odor Removal) (This is the element only - if you prefer the frame + element together, use 24474)	CAPS	0.925	9.094	11.85					
24813	A-173	Cadillac (00-11) - Charcoal Impregnated Cabin Air for Odor Removal (Use 24812 for Particulate Removal)	CAPS	0.925	8.897	11.575					
24814	A-175	Cadillac Escalade (03-06), GM Trucks + SUV Models (03-05), Hummer H2 (03-10)	CAPS	0.980	9.210	10.430					
24815	A-199	Various Honda & Acura (03-19)	CAPS	1.18	8.86	9.21					
24816	A-175	Ford Escape, Mazda Tribute (01-08), Merc. Mariner (05-08)	CAPS	1.417	6.614	10.944					
24817	A-179	Acura, Honda (01-11) - (2 per application - 2 per box)	CAPS	1.142	4.370	8.846					
24818	A-175	Various Volvo Models (99-14)	CAPS	0.950	10.000	11.125					
24821	A-186	Volvo (93-02)	CAPS	1.300	6.625	10.185					
24823	A-214	Nissan Maxima (00-03), Infiniti I30, I35 (00-04) - 2 per box	CAPS	1.185	3.72	10.75					
24824		(25) Storage Bin Boxes For Fuel Filters	PROM								
24826	A-162	Mazda MPV (00-06), RX-8 (04-11) - 2 Per Box	CAPS	0.875	4.115	9.250					
24827	A-175	BMW X5 (00-06), Land Rover (04-13)	CAPS	1.3	10	21.29					
24829	A-259	Nissan, Tiida Versa (07-17)	CAPS	0.79	6.65	9.37					
24848		Fuel Dispensing Fuel Filter for Fuel Pumps (Has Water Absorbing Media - 30 micron) If base required, use 24960 - can be used with unleaded gasoline, diesel, biodiesel up to B20 (20%) and kerosene WATER ABSORPTION IS 10.7 OZ AND SOLID CAPACITY IS 65 GRAMS	SOF	8.6	3.64	1 3/8-12	Attached	2.810	2.420	.210	
24849		Fuel Dispensing Filter for Fuel Pumps (Has Water Absorbing Media - 10 Micron) (If base required, use # 24958) - can be used with unleaded gasoline, diesel, biodiesel up to B20 (20%) and kerosene	SOF	11.380	5.020	1 1/2-16	Packed	5.086	4.710	.188	
24850		Fuel Dispensing Filter for Fuel Pumps (Has Water Absorbing Media - 10 Micron) - If base required, use 24746 - can be used with unleaded gasoline, diesel, biodiesel up to B20 (20%) and kerosene	SOFW	5.500	T-3.850 B-3.675	1 1/2-16	Attached	3.480	2.970	.230	
24851		Fuel Dispensing Filter for Fuel Pumps (specifically for ethanol blended fuels up to E85 (85%) - 10 Micron) If base required, use 24746	SOF	5.420	3.750	1 1/2-16	Attached	3.480	2.970	.320	
24853	A-162	Various Hyundai (01-06) Cabin Air	CAPS	1.490	7.830	9.850					
24854	A-179	Infiniti QX56, Nissan Titan, Armada, Pathfinder (04-18) - 2 per box	CAPS	0.99	3.97	8.875					
24855	A-199	Nissan Quest (04-09) - 2 per box	CAPS	0.980	4.720	9.450					
24856	A-213	Nissan Frontier, X-Terra (00-04) 2 Elements per box.	CAPS	0.480	4.210	9.000					
24857	A-179	Various Nissan, Infiniti (00-13)	CAPS	1.2	7.875	8.5					
24863	A-213	Various Nissan, Infiniti (98-04) (2018) - 2 per carton	CAPS	0.472	4.133	10.196					
24864	A-179	Chrysler Vehicles (96-08)	CAPS	0.906	9.251	12.126					
24865	A-156	Saturn L Series (00-05)	CAPS	0.984	5.709	16.220					
24866	A-179	Audi A6 (98-00)	CAPS	1.200	7.610	12.160					
24867	A-186	Mercedes Benz M Class (98-06) - Cabin Air	CAPS	1.570	8.200	9.125					
24869	A-179	Cadillac (03-15)	CAPS	0.925	9.251	10.433					

*CAPS=Cabin Air Panel; GAUGE=Air Filter Service Gauge; PROM=Promotional; SOF=Spin-On Fuel Filter; SOFW=Spin-On Fuel/Water Separator Filter



Product Numerical Listing

Part Number	Design Illustration	Principal Application	Style*	Element Dimension			Gasket Dimension			
				Height	O.D.	I.D.	Number	O.D.	I.D.	Thk.
24871	A-179	Dodge Dart (13-16), Pontiac Vibe (03-08), Toyota Tacoma (06-08) (14-19)	CAPS	0.787	8.07	8.11				
24872	A-156	Various GM, Saturn, Suzuki (02-09)	CAPS	1.135	4.425	16.750				
24873	A-179	Toyota Corolla, Matrix (02-08)	CAPS	0.787	7.874	8.661				
24874	A-189	Buick Park Ave (91-05), Cadillac Seville (98-04)	CAPS	0.790	8.875	10.625				
24875	A-169	Mazda MPV (02-05), Mitsubishi (05-12), Subaru (05-12), Toyota (00-12)	CAPS	0.670	8.500	8.500				
24876	A-180	Ford, Lincoln Trucks + SUVs (97-04) - Not factory equipped w/ a cabin air filter - kit must be installed at dealer before this filter can be used	CAPS	.945	9.882	10.512				
24877	A-179	Honda CRV (97-01) Honda Insight (00-06)	CAPS	1.181	7.795	8.819				
24878	A-162	Acura RL (96-04) - 2 per box	CAPS	0.730	4.770	7.750				
24879	A-179	Hyundai Accent (03-06) - 2 per box - 2 per application	CAPS	0.472	3.937	10.059				
24880	A-131	Hyundai Accent (01-02)	CAPS	0.980	7.875	10.000				
24881	A-201	Hyundai Sonata (01-03), XG350 (02-03)	CAPS	1.500	7.625	10.500				
24882	A-179	Various GM Models (03-11)	CAPS	0.950	8.500	9.750				
24883	A-199	Various Toyota, Lexus (00-11)	CAPS	0.74	8.5	8.5				
24884	A-202	Lincoln LS (00-02), Ford Thunderbird (02-05), Jaguar (00-03)	CAPS	1.025	9.000	12.320				
24886	A-22	Replacement Element for Obsolete Conversion Kits 24786 or 24789	A	14.383	8.641	T-0.906 B-7.053				
24887	A-22	Replacement Element for Obsolete Conversion Kit 24787	A	11.500	4.750	T-0.910 B-3.620				
24888	A-22	Replacement Element for Obsolete Conversion Kit 2478	A	12.380	6.320	T-0.910 B-4.620				
24889	A-22	Replacement Element for Obsolete Conversion Kit 24790	A	12.500	7.650	T-0.937 B-6.040				
24891	A-22	Replacement Element for Obsolete Conversion Kit 24793	A	11.383	8.641	T-0.906 B-7.053				
24892	A-22	Replacement Element for Obsolete Conversion Kit 24792	A	14.508	8.641	T-0.906 B-7.053				
24893	A-199	Various Lexus (02-10) (Carbon Impregnated Media)	CAPS	1.130	8.500	9.250				
24894	A-199	Lexus GS300 (98-00), GS400 (98-00)	CAPS	0.755	8.450	9.250				
24895	A-196	Lexus ES 300 (92-01) - has two different style panels per box	CAPS	0.790	5.531	10.000				
24896	A-204	Mercury Villager, Nissan Quest (98-02) (Carbon Impregnated Media)	CAPS	1.760	4.480	23.750				
24897	A-201	Honda Odyssey (99-04), Pilot (03-08), Acura MDX (01-06)	CAPS	0.800	10.375	11.125				
24898	A-208	Land Rover Range Rover (95-02)	CAPS	1.030	7.720	8.520				
24899	A-130	Suzuki Vitara, Grand Vitara (99-03), Suzuki XL7 (01-03) - 2 per box	CAPS	0.713	4.325	8.9				
24900	A-169	Toyota Echo (00-04), RAV4 (01-07), Scion (03-10), Komatsu	CAPS	0.709	7.716	8.504				
24901	A-169	Lexus (99-05), Toyota Highlander (01-07)	CAPS	0.709	8.504	9.252				
24902	A-201	Suzuki Forenza (04-09), Reno (05-09)	CAPS	0.975	7.625	9.000				
24903	A-219	Jeep Grand Cherokee (99-10)	CAPS	1.600	3.140	18.380				
24904	A-175	Volvo S40, V40 (02-04)	CAPS	0.787	8.149	8.819				
24905	A-199	Various Lexus Models (03-09)	CAPS	0.730	8.500	8.500				
24906	A-212	Chev Epica (04-07), Suzuki Verona (04-06)	CAPS	1.170	7.250	11.700				
24907	A-179	Mazda 6 (03-08)	CAPS	1.000	8.230	8.940				
24908	A-220	Lexus LX470 (98-07) takes 2 per vehicle - Toyota Landcruiser (06-07) takes 1 per vehicle - 1 per box	CAPS	0.77	5.11	11.98				
24909	A-179	Various Chrysler, Dodge (05-10) - Charcoal Impregnated Media	CAPS	1.185	8.375	12.150				
24911		Complete Stanadyne FM 100 Assembly - contains base + filter - 5 Micron (Filter element only is 33911)	FMA							
24912		Complete Stanadyne FM 100 Assembly - contains base + filter - 30 Micron (Filter element only is 33912)	FMA							
24913		Complete Stanadyne FM 100 Assembly - Contains base + filter - 150 Micron (Filter element only is 33913)	FMA							
24914		Complete Stanadyne FM 100 Assembly (base + filter) for Marine Applications - 5 Micron (Filter element only is 33914)	FMA							

*A=Air Filter; CAPS=Cabin Air Panel; FMA=Fuel Manager Assembly

PRODUCT NUMERIC

Product Numerical Listing

PRODUCT NUMERIC

Part Number	Design Illustration	Principal Application	Style*	Element Dimension			Gasket Dimension				
				Height	O.D.	I.D.	Number	O.D.	I.D.	Thk.	
24915		Complete Stanadyne Fuel Manager Assembly (base + filter) for Marine Applications - 30 Micron (Filter element only is 33915)	FMA								
24916		Complete Stanadyne Fuel Manager 100 Assembly (base + filter) for Marine Applications - 150 Micron (filter element only is 33916)	FMA								
24921		Stanadyne Fuel Manager - Hand Primer - Can be used w/ 24911, 24912, 24913 assembly housings or 33911, 33912, 33913 filters	HP								
24922		Stanadyne Fuel Manager Heater Kit - 150W Series - Can be used w/ 24911, 24912, 24913 assembly housings or 33911, 33912, 33913 filters - instructions included with kit	HK								
24924		Fuel Manager Optional Plastic Bowl w/ Drain for use on all non-marine filters for FM1, FM10 and FM100 Fuel Systems - Installs on the bottom of the filter (remove drain-plug and substitute the bowl in it's place) - usage includes but is not limited to 24911, 24912, 24913 assembly housings or 33911, 33912, 33913 filters - NOT FOR USE ON MARINE APPLICATIONS	BOWL								
24931		Suzuki Motorcycles	CLM	2.535	2.830	T-Closed B-0.760	Packed				.095
24932		Suzuki Motorcycles	CLM	2.535	2.830	T-Closed B-0.760	Packed				.085
24933		Yamaha Motorcycles	CLM	1.583	3.957	0.772	Packed (2)				
24934		Yamaha Motorcycles	CLM	1.441	2.996	0.768	Packed (2)				
24935		Yamaha Motorcycles	CLM	2.252	2.170	0.787	Packed (3)				
24936		Yamaha Motorcycles	CLM	2.252	2.170	0.787	Packed Packed	2.752 .473	2.478 .293		.137 .090
24937		Yamaha Motorcycles	CLM	2.260	3.050	0.770	Packed(2)				
24938		Honda Motorcycles	CLM	1.776	2.705	0.776	Packed (2)				
24939		Honda Motorcycles	CLM	1.860	2.750	0.770	Packed (2)				
24940		Honda Motorcycles	CLM	2.205	3.028	0.776	Packed (2)				
24941		Honda, Kawasaki, Triumph Motorcycles	CLM	2.205	3.028	0.772	Packed (2)				
24942		Kawasaki Motorcycles	CLM	3.209	3.150	0.768	Packed Packed	3.915 .980	3.715 .760		.100 .110
24943		Kawasaki Motorcycles	CLM	3.209	3.150	T-Closed B-0.768	Packed Packed Packed	3.915 .980 .750	3.715 .760 .570		.100 .110 .090
24944		Honda Motorcycles & Honda ATVs	CLM	1.48	1.97	T-Closed B-0.46	Packed	2.280	2.080		.100
24945		BMW Motorcycles	CLM	4.606	1.634	0.575	Packed (2)				
24949		Suzuki Motorcycles, Arctic Cat ATVs	CLM	2.177	1.732	T-Closed B-0.532	Packed (2)				
24950		Kawasaki Motorcycles - If 24950 will not fit, try 24951 - Has thicker gasket	CLM	2.150	2.173	0.535	Packed (2)				
24951		Kawasaki Motorcycles/ ATVs- 24951 has thicker gasket than 24950	CLM	2.150	2.173	0.535	Packed (2)				
24958		Base for 24849 fuel filter - has 1-1/2-16" mounting thread	BASE			1 1/2-16					
24959		Ford/IHC Fleet Maintenance Kit Contains: (1) 51734, (1) 33817	MK								
24960		Fuel Filter Base for 24848 or 24066 - has 1 3/8-12" threaded stud	BASE			1 3/8-12					
24963		IHC Fleet Maintenance Kit Contains: (2) 51789, (1) 33403, (1) 33341, (1) 24071	MK								
24967		IHC Fleet Maintenance Kit Contains: (2) 51747, (1) 33341, (1) 33403	MK								
24968		IHC Fleet Maintenance Kit Contains: (2) 51789, (1) 33341, (1) 33403(Obsolete)	MK								
24976	A-49	Cat Equipment, Other - cabin air(Obsolete)	CAPS	2.193	8	17					
24977	A-50	Kenworth Trucks (cabin air)	CAPS	0.787	10.079	13.701					
24978		Mack Fleet Maintenance Kit Contains: (2) 51791, (1) 33644, (1) 33588, (1) 57706(Obsolete)	MK								
24980		Fleet Maintenance Kit for Volvo - contains: (2) 51791, (1) 51660, (1) 33721, (1) 33775(Obsolete)	MK								
24981		Fleet Maintenance Kit for Detroit - contains (1) 57909 - (1) 33655 - (1) 33849 (33849 is a kit with 3 separate fuel filters)(Obsolete)	MK								

*BASE=Filter Mounting Base; BOWL=Filter Bowl; CAPS=Cabin Air Panel; CLM=Cartridge Lube Metal Canister Filter; FMA=Fuel Manager Assembly; HK=Heater Kit; HP=Hand Primer; MK=Filter Change Maintenance Kit



Product Numerical Listing

Part Number	Design Illustration	Principal Application	Style*	Element Dimension			Gasket Dimension			
				Height	O.D.	I.D.	Number	O.D.	I.D.	Thk.
24982	A-247	Universal Motorcycle/ATV conical air filter for various applications - 1 3/8" mounting flange I.D.	A	2.900	T-2.000 B-2.430	T-Closed B-1.300				
24983	A-247	Universal Motorcycles/ATV conical air filter for various applications - 1 9/16" mounting flange I.D.	A	3.430	T-1.990 B-2.900	T-Closed B-1.510				
24984	A-247	Universal Motorcycles/ATV conical air filter for various applications - 1 11/16" Mounting Flange I.D.	A	3.230	T-2.000 B-2.940	T-Closed B-1.670				
24985	A-247	Universal Motorcycles/ATV Conical Air Filter for various applications - 1 13/16" Mounting Flange I.D.	A	3.800	T-2.000 B-2.910	T-Closed B-1.715				
24986	A-246	Universal Motorcycle/ATV Air Filter for various applications - 1 7/8" Mounting Flange I.D. - flange position is centered	A	4.775	2.975	T-Closed B-1.160				
24987	A-248	Universal Motorcycles/ATV conical air filter for various applications - 1 7/8" Mounting Flange I.D. - flange position has a 10% angle.	A	4.555	T-2.000 B-2.965	T-Closed B-1.790				
24988	A-247	Universal Motorcycles/ATV Conical air filter for various applications - 1 15/16" Mounting Flange I.D.	A	3.425	T-2.000 B-2.930	T-Closed B-1.910				
24989	A-247	Universal Motorcycles/ATV conical air filter for various applications - 2 1/16" mounting flange I.D.	A	4.455	T-2.000 B-3.525	T-Closed B-2.000				
24990	A-247	Universal Motorcycles/ATV conical air filter for various applications - 2 1/8" mounting flange I.D.	A	3.460	T-2.000 B-3.035	T-Closed B-2.100				
24991	A-247	Universal Motorcycles/ATV conical air filter for various applications - 2 1/8" mounting flange I.D.	A	3.250	T-2.000 B-3.055	T-Closed B-2.080				
24992	A-247	Universal Motorcycles/ATV conical air filter for various applications - 2 1/4" mounting flange I.D.	A	4.445	T-2.000 B-3.360	T-Closed B-2.200				
24994		Various Kawasaki Motorcycles, ATVs, Polaris ATVs	CLM	1.475	1.969	T-Closed B-0.461				
24995		Mack Fleet Maintenance Kit Contains: (2) 51791, (1) 57703, (1) 33588, (1) 33587.(Obsolete)	MK							
24996		Mack Fleet Maintenance Kit Contains: (2) 51791, (1) 57703, (1) 33588, (1) 33644	MK							
33001	G-9A	Plastic In-Line Fuel w/ 1/4" Inlet & Outlet Metal Version is 33031 w/Hoses + Clamps (for use w/ gasoline only - for diesel, use 33971)	F	3.480	1.826					
33002	G-10A	Plastic Universal In-Line fuel filter w/ 5/16" Inlet and Outlet (Metal Version is 33032 w/Hoses and Clamps) - use only w/ gasoline (not diesel) - for diesel fuel, use 33972	F	3.920	1.770					
33003	G-11B	Plastic In-Line Fuel w/ 3/8" Inlet & Outlet - Metal Version is 33033 w/Hoses and Clamps	F	3.661	2.087					
33004	G-14H	Volvo XC90 (08-12)	F	6.875	T-3.365 B-3.180					
33005		Caterpillar C9, C10, C11, C12, C15 Engines (3 micron)	SOFW	7.389	3.690	1-14	Attached	2.810	2.460	.203
33006	G-52	Mercedes-Benz 200D, 300D Series (76-85) - 5/16" inline	F	4.180	1.380					
33007	G-6	Ahlmann, Caterpillar & Diamond Products Equipment; Hatz Engines; Mercedes-Benz Cars (89-95); Miller Electric & Satoh Equipment - 5/16 in-line fuel filter - can be used wth gas or diesel	F	4.280	1.210					
33008	G-103	Audi/VW EFI (77-89), Peugeot (87-88), Saab (75-80), Cadillac Catera (97-01)	F	5.355	2.520					
33009		Carrier Refrigeration Units	SOF	5.926	4.390	1-14	Attached	3.540	3.160	.210
33010		Allis-Chalmers, Michigan (16 Micron)	CFM	4.360	3.778	0.550	15016	4.191	3.793	.075
33011	G-5	Various Early Model Imports (1/4 or 5/16 In-Line)	F	4.125	1.4					
33012	G-8A	Same as 33032 w/o Hoses and Clamps	F	3.863	1.937					
33013		Various MTU Diesel Engines, Generators	SOF	10.469	4.26	32X1.5 MM	Attached	3.980	3.590	.310
33016	G-97	VW Dasher (76-77), Porsche (78-82)	F	5.886	2.520					
33019	G-86	Ford Family of Cars & Trucks w/V-8 Eng. (75-79)	F	2.183	1.000					
33021	G-67	Toyota Mark II Calif.(73-74). Corolla,Cressida (78),Subaru (80-85)	F	2.125	2.000					
33022	G-17	Ford (94-97), Isuzu (83-89), Jaguar (69-77), Mazda (94-96), Mercury Villager (93-98), Nissan Family of Cars/Trucks EFI (75-97), Volvo (71-74)	F	4.92	T-3.08 B-2.98					
33023	G-18	Infiniti (90-04), Isuzu (88-95), Mercury (99-01), Nissan (84-09)	F	4.803	2.205					

*A=Air Filter; CFM=Cartridge Fuel Metal Canister Filter; CLM=Cartridge Lube Metal Canister Filter; F=Fuel Filter; MK=Filter Change Maintenance Kit; SOF=Spin-On Fuel Filter; SOFW=Spin-On Fuel/Water Separator Filter

PRODUCT NUMERIC



Product Numerical Listing

PRODUCT NUMERIC

Part Number	Design Illustration	Principal Application	Style*	Element Dimension			Gasket Dimension				
				Height	O.D.	I.D.	Number	O.D.	I.D.	Thk.	
33027	G-4	Allis-Chalmers, Caterpillar Equipment (Hydraulic Breather), Ford Family of Cars (71-80), Versatile	F	3.05	T-0.921 B-0.76						
33031	G-9	Various Early Model Import and Domestic (Universal Metal 1/4" In-Line Fuel Filter w/ clamps + hoses- use w/ gasoline only - for diesel, use 33971)	F	3.830	1.745						
33032	G-10	ABG Construction Equipment, Ford Festiva (88-91), Various Early Model Import and Domestic (Universal Metal 5/16" In-Line Fuel Filter w/ clamps + hoses- use w/ gasoline only)	F	3.862	1.936						
33033	G-11A	BMW (71), Pontiac (60-66), Saab (69-73), (Universal 3/8 in. In-Line w/Hoses & Clamps) - this filter is also used as a hydraulic breather filter on selected applications	F	3.87	1.94						
33034	G-152	Early Model Ford and GMC (49-67) (10 Micron)	CFM	1.040	1.670	0.455	Packed	2.100	1.700	.062	
33036	G-144A	Mercury, Lincoln (60-66)	F	3.390	1.930						
33037		Audi, VW w/TDI diesel (05-13)	CFMF	5.590	3.270	1.500					
33038	G-157	AMC (60-69), Evinrude Marine Engines, Jeep (66-71), Johnson Marine Engines, Mercuriser Marine Engines, OMC Marine Engines, Onan Engines, Palmer Marine Engines, Studebaker (66), Towmotor (10 Micron)	CFM	1.916	1.508	T-Closed B-0.656	15253	1.937	1.000	.080	
33039	G-153	GM Family of Cars w/A-C (59-67) (10 Micron)	CFM	1.320	T-1.795 B-1.390	T-Closed B-0.470					
33040	G-77	American Motors (76-83), Buick (63-66), Jeep (72-90)	F	3.86	1.73						
33041	G-79	Chevrolet (71-73), Pontiac (66-67)	F	4.620	1.870						
33042	G-164	Chevrolet, GMC Trucks (58-67) (25 Micron)	CFM	2.125	3.000	T-0.500 B-1.078	15254	3.735	3.250	.062	
33043		Allis-Chalmers HD-3, HD-5, Detroit Diesel 2-71, 3-71, 4-71, 6-71 (Partial) (10 Micron)	CFM	4.437	3.375	T-0.578 B-0.512	15336 15041	1.984 3.728	1.250 3.218	.125 .062	
33044	G-159	GM Family of Cars (68-75) In-Carburetor	FC	1.030	0.714	0.265					
33045	G-85	Ford Family of Cars (66-68)	F	2.830	0.937						
33046	G-84	Ford Family of Cars (68-82)	F	2.86	0.94						
33047		Racor Fuel Unit - replaces Racor # S6464	SFWOE	6.220	4.340	1-14	Packed Packed	3.610 4.110	3.130 3.850	.260 .120	
33048	G-161	GM Family of Cars (68-75) In-Carburetor	FC	2.062	0.714						
33049	G-83	Ford Family of Cars (77-79)	F	2.34	0.94						
33050	G-149	GM Family of Cars (59-75), In-Carburetor Ford Trucks (84-88) V-8 4Bbl. Carb.	FC	0.790	0.640		Packed	.646	.406	.016	
33051	G-158	GM Family of Cars (76-80), Jeep (80-83) In-Carb. OPEN END GOES IN FIRST	FC	1.030	0.700	T-Closed B-0.205					
33052	G-160	GM Vehicles (76-90) - In-Carburetor	FC	2.01	0.7	T-Closed B-0.2					
33053	G-50	Nissan (67-87), Toyota (76-77)	F	3.420	1.879						
33054	G-81	Chrysler Family of Cars (79-89)	F	3.83	1.725						
33055		Cummins Engines Optional Applications.	CFM	8.390	4.640	T-0.870 B-0.860	15302 ^B 15167 ^B	5.775 5.200	5.225 4.830	.275 .100	
33056	G-101	Toyota Corona (70-72), Lincoln (60-62)(Obsolete)	F	3.26	1.76						
33057		Isuzu, Nissan Engines, Linkbelt Cranes	CFM	8.280	4.350	T-0.590 B-2.020	Packed Packed Packed (3)	5.803 .858 .623	5.547 .645 .411	.205 .058 .039	
33061		Allis-Chalmers (10 Micron)	CFM	3.405	3.092	1.034	15095	4.031	3.468	.093	
33062		Allis-Chalmer, Cummins, Euclid (To-1954) (10 Micron)	CFM	7.687	2.903	1.035	15095	4.031	3.468	.093	
33063	G-172	GM Family of Cars w/Diesel Engines (78-84)	F	2.418	2.605	4.381					
33064		Detroit Diesel Engines (32-62) (10 Micron)	CFM	5.778	3.778	0.480	15002 Packed	4.421 1.030	3.687 .480	.062 .062	
33065		Detroit Diesel Engines (39-54) (10 Micron)	CFM	4.031	3.781	0.550	15002 Packed	4.421 1.250	3.687 .558	.062 .187	
33066	G-45	Toyota Corona, Starlet, Tercel (74-89) Mazda Trucks (86-92)	F	2.310	1.712						
33067	G-40	Honda Civic, CVCC (73-79)	F	3.190	2.110						
33069	G-41	Honda Civic w/1300cc & 1500cc Engine. (80-82)	F	3.5	1.962						
33073		Detroit Diesel Engines, Primary Fuel (35 Micron)	CFM	5.622	2.903	1.088	15133 15095 Packed	3.663 4.031 .750	3.437 3.468 .509	.125 .093 .047	
33075		Murphy Diesel (62-70) (Sock Type)	CFS	37.250	2.375	1/4-18	Packed	.000	.000	.000	
33076		Cat Equipment	SOF	5.491	3.060	12X1.5 MM	Attached	2.810	2.470	.210	

*CFM=Cartridge Fuel Metal Canister Filter; CFMF=Cartridge Fuel Metal Free Filter; CFS=Cartridge Fuel Sock Filter; F=Fuel Filter; FC=Fuel Cartridge (Special Type) Filter;

SFWOE=Spin On Fuel Water Separator w/ Open End Bottom; SOF=Spin-On Fuel Filter

^BHousing Gasket not packaged with filter-order separately



Product Numerical Listing

Part Number	Design Illustration	Principal Application	Style*	Element Dimension			Gasket Dimension			
				Height	O.D.	I.D.	Number	O.D.	I.D.	Thk.
33078	G-15D	Alfa-Romeo, Holden, GM	F	6.389	2.338					
33079	G-141	Ford Tempo, Mercury Topaz 2.3L Engine (83-85)	F	2.850	T-1.313 B-1.465					
33080		Clark, Drott, Galion, Hough, Other (10 Micron)	CFM	4.559	3.278	1.035	15062	4.687	4.000	.062
33081	G-142	Ford Family of Cars and Trucks (81-89)	F	1.929	1.331					
33082	G-80	Dodge Omni, Plymouth Horizon (83-86)	F	3.500	1.250					
33083	G-150	Ford Family of Cars and Trucks (77-91)	FC	1.259	0.686	0.410	Packed	1.060	.880	.031
33085	G-65	Toyota Celica, Corolla, Corona (78-87), Trucks (83-90)	F	2.3	2.051					
33086	G-76	Chrysler K Cars 2.2L (81-87)	F	3.485	1.240					
33087	G-53	Dodge Colt/Challenger (71-88), Mitsubishi (83-89)	F	3.570	1.880					
33089	G-69	Subaru All Models (1980-87), Chevrolet Spectrum (85-88), Isuzu I Mark (85-89)	F	2.106	T-2.047 B-1.712					
33090		Mack Trucks (55-69) (16 Micron)	CFM	6.312	3.781	0.625	15062	4.687	4.000	.062
33091		Cummins Tier 2 QSB & 2VE Engines	SOFW	7.587	3.693	20X1.5 MM	Attached	2.835	2.461	.200
33092	G-57	Toyota Landcruiser (73-82)	F	3.375	1.996					
33093	G-90	Cadillac All Except Cimarron (82-85)	F	4.900	2.170					
33095	G-7	Dodge/Chrysler Family of Cars (80-89), Yugo (86-89)	F	3.49	1.48					
33096		John Deere - Pre-fuel filter	KWFM	7.750	T-3.340 B-3.120					
33097	G-14A	Ford/Lincoln/Mercury Vehicles w/ EFI (83-08) - two standard fuel filter clips packed w/ the filter - if shorter clips needed, order part # WCK11 separately	F	5.635	3.050					
33098	G-143	Ford Truck w/Elec. In-Tank Fuel Pump (83-87)	F	1.970	1.050					
33099	G-23A	Ford Probe (93-97), Mazda (93-01)	F	5.750	3.104					
33100	G-188A	Chev S-10, GMC S-15/Sonoma Trks (00-03)	F	8.1	T-2.37 B-2.15					
33101		Allis-Chalmers, Continental Engines (10 Micron)	CFM	3.968	2.903	0.812	15137	3.735	3.235	.062
33102		Allis-Chalmers, Continental Eng., IHC Tractor	CFM	3.875	3.094	0.567	15137	3.735	3.235	.062
33104		Allis-Chalmers, Continental, Euclid, Gardner-Denver, M-F	CFM	4.937	4.218	0.553	15017	4.736	4.300	.072
33105	G-88C	Hyster Lift Trucks	F	3.268	1.400					
33106		Cummins Engines (50-59), IHC Trucks (16 Micron)	CFM	4.778	3.984	0.765	15147	4.736	4.340	.072
33107		Various Cummins Engines, Hino, Komatsu (10 Micron) - Longer version is 33109 or 33115	SOF	4.354	3.663	1-14	Attached 15625	2.729 1.187	2.415 .915	.255 .160
33109		Cummins Engines - Extended Life (10 Micron) - Longer version is 33115 - Shorter version is 33107	SOF	5.209	3.663	1-14	Attached 15625	2.729 1.187	2.415 .915	.255 .160
33109MP		Master Pack of (12) 33109	SOF	5.209	3.663	1-14	Attached 15625	2.729 1.187	2.415 .915	.255 .160
33110		Allis-Chalmers Forklifts, Gardner Denver, Hercules, (10 Micron)	CFM	2.434	2.903	0.588	15134	3.250	3.030	.125
33111		Fuel Water Separator	SOFW	8.963	4.260	15/16-16	Attached	2.810	2.460	.210
33112		Various Equipment using Deutz, Mercedes, Volvo Engines (10 Micron)	CFM	5.608	3.372	0.530	15312 ⁸	3.987	3.687	.130
33113		Allis-Chalmers, Case, Clark, Continental, Hercules, Waukesha, Other (10 Micron)	CFM	3.750	3.092	1.095	15131	3.587	3.317	.125
33114		CAV Fuel Systems, IHC, Perkins, Cockshutt Tractors Land Rover (70-74) (10 Micron)	CFM	2.909	3.375	0.750	Packed	3.906	3.656	.112
33115		Cummins Engines - Extended Life (10 Micron) - Shorter version is 33109 or 33107	SOF	6.987	3.663	1-14	15625 Attached	1.187 2.729	.915 2.415	.160 .255
33116		Cummins, Komatsu, Other (10 Micron) - if Fuel/Water Separator version required, use 33613	SOF	11.345	4.668	1 1/4-12	Attached	4.320	3.820	.365
33117		Allis-Chalmers HD-20, Continental, Michigan, Oliver, Waukesha (10 Micron)	CFM	7.687	3.093	.925	15131 ⁸ 15310 ⁸	3.587 4.014	3.317 3.828	.125 .125
33118		Detroit Diesel Engines (75-on) Primary - if drain required, use 33418	SOF	7.827	3.698	1-12	Attached	3.555	3.174	.260
33118MP		Master Pack containing (12) 33118	SOF	7.827	3.698	1-12	Attached	3.555	3.174	.260
33119		Dahl Fuel Water/Separator - 4 micron	CFM	4.620	6.070	T-1.480 B-3.280				
33120		Various Detroit Diesel Engines Secondary (10 Micron) (For microglass media version, use 33815)	SOF	6.930	3.698	13/16-12	Attached	3.444	3.100	.260
33120MP		Master Pack containing (12) 33120	SOF	6.93	3.698	13/16-12	Attached	3.444	3.100	.260

*CFM=Cartridge Fuel Metal Canister Filter; F=Fuel Filter; FC=Fuel Cartridge (Special Type) Filter; KWFM=Key-Way Style Fuel Manager Filter; SOF=Spin-On Fuel Filter; SOFW=Spin-On Fuel/Water Separator Filter
⁸Housing Gasket not packaged with filter-order separately



Product Numerical Listing

PRODUCT NUMERIC

Part Number	Design Illustration	Principal Application	Style*	Element Dimension			Gasket Dimension			
				Height	O.D.	I.D.	Number	O.D.	I.D.	Thk.
33121		Detroit Diesel 8.2 Liter Eng. (81-92) Primary (30 Micron)	SOF	5.189	3.670	1-12	Attached	3.444	3.100	.260
33122		Detroit Diesel 8.2 Liter Eng. (81-92) Secondary (10 Micron)	SOF	4.354	3.663	13/16-12	Attached	3.444	3.100	.260
33123		Chev, GMC Trucks 6.2L, 6.6L Diesel Engine (Fuel/Water Separator w/Drain (12 Micron) (If base needed for this filter, use 24309) - can be used w/ diesel or gasoline - can use this filter along with base 24309 to convert cartridge fuel filters to the convenience of a spin-on or to add increased capacity and water removal capability to your existing fuel system	SOFW	6.629	3.698	1-12	Attached	3.444	3.100	.260
33124		Secondary Used with 33123 (6 Micron)	SOF	4.828	2.939	16X1.5 MM	Attached	2.736	2.430	.226
33125		Ford, I-R, Galion, Timberjack, Other (10 Micron)	SOF	4.354	3.663	1-12	Attached	3.444	3.100	.260
33128	G-180	Chev, Dodge, Isuzu, Mitsubishi Trucks w/Diesel Engines, Cat, Hyster, Komatsu, Toro, Other - has 36x1.5 mm Sensor Port threads on domed end	SFWOE	5.520	3.830	20X1.5 MM	Attached	2.850	2.525	.125
33129	G-60A	Various GM, Isuzu Vehicles (02-06)	F	4.850	2.170					
33130	G-170	Chevrolet, GMC P & K Series Trucks w/6.2 L Diesel (83)	F	2.430	2.825	4.610				
33131		Dahl Fuel Water Separator Systems (2 micron)	CFM	9.680	6.070	T-1.480 B-3.260	Packed Attached	6.824 3.877	6.484 3.609	.134 .134
33132		Various Equipment w/Caterpillar Engines	KWFM	7.670	3.270					
33133		Allis Chalmers, Cerlist Diesel	CFM	7.623	3.092	0.725	Packed	3.587	3.317	.125
33134		Used with 33133	CFM	4.781	3.092	0.750	15131	3.587	3.317	.125
33136	G-171	Chevrolet and GMC Trucks with 6.2 Liter Diesel (84-93), Ford 2.3 L Diesel (85-87), Jeep 2.1 L Diesel (85-87)	F	2.640	3.280	6.310				
33138	G-179	Toyota Corolla, Camry, Truck w/Diesel Eng. (84-87) - Toyota, Nissan Trks, Manitou Forklifts (has 36X1.5 MM threaded port on dome end)	SFWOE	5.413	3.73	3/4-16	Attached	2.500	2.270	.115
33140	G-27A	2001-03 Dodge Sprinter/Freightliner Vans w/ Mercedes MBE600 2.7L Diesel	F	4.775	3.594					
33141	G-88	Mercedes 280SE, 300SEL (71-72), BMW (72-77)	F	5.750	3.135					
33143		John Deere Tractors (10 Micron)	CFM	4.122	3.371	T-Closed B-0.750	15310	4.014	3.828	.125
33144		Cummins Engines (62-77) (10 Micron)	CFM	9.813	5.980	0.969	Packed Packed	6.562 6.875	6.062 6.400	.062 .093
33147		Austin-Western, IHC TD-6 (16 Micron)	CFM	6.344	3.278	1.031				
33148		Adams, Austin-Western, Hough, IHC, Komatsu (10 Micron)	CFM	6.681	3.372	T-0.553 B-1.341	15070	3.890	3.700	.156
33149		Mercedes (76-86) (10 Micron)	SOF	3.404	2.939	14X1.5 MM	Attached	2.736	2.430	.226
33150	G-23B	Suzuki Vitara (99-04)	F	5.390	2.950					
33152		Mercedes (84-99)	SOF	3.976	3.189	12X1.5 MM	Attached Packed Packed	2.780 .587 .473	2.425 .433 .315	.220 .079 .079
33153	G-145	Mercedes (77-98)	F	5.748	T-2.913 B-3.149					
33156	G-104	Various Alfa-Romeo, Audi, Jaguar, Peugeot, Saab, VW (80-05)	F	5.177	3.134					
33157		Adams 610, Barber-Greene 847, Galion 118, Hough D90, D100, IHC TD20. (Primary)	CFM	6.719	4.188	T-0.800 B-1.615	15017 ⁸ 15067 ⁸	4.736 4.970	4.300 4.770	.072 .125
33161	G-19A	Alfa-Romeo (80-93), BMW (79-96), Jaguar (80-89), Renault (81-88), Triumph (80-81)	F	6.790	3.080					
33163		Hercules Engines, Fairbanks-Morse, Oliver Tractors (24 Micron)	CFM	3.815	T-3.437 B-3.027	T-1.450 B-0.700	Packed	3.375	3.125	.125
33165		Case, Ford, Oliver, Minneapolis-Moline (52-63) (10 Micron)	CFM	2.880	T-3.390 B-3.325	T-0.698 B-0.583	Attached Attached	3.325 3.240	2.660 2.685	.062 .062
33166		CAV Fuel Systems - All Major Equipment (10 Micron)	CFM	2.825	T-3.47 B-3.328	T-0.75 B-0.875	Packed (2) Packed Packed Packed	3.459 3.375 .755 .379	3.159 3.125 .549 .239	.120 .125 .103 .070
33166MP		Master Pack Containing (12) 33166	CFM	2.825	T-3.470 B-3.328	T-0.750 B-0.875	Packed Packed Packed 15366	3.375 .755 .379 3.459	3.125 .549 .239 3.159	.125 .103 .070 .120
33167		Aston-Martin, Atlas-Copco, Daewoo, Case-IH, Deutz, Mahindra Tractors, Mercedes, Other (16 Micron)	CFM	4.451	2.718	0.541	15378	3.187	2.937	.118
33168		Various Cummins Marine Engines	SOF	5.460	3.690	13/16-18	Attached	2.830	2.460	.200

*CFM=Cartridge Fuel Metal Canister Filter; F=Fuel Filter; KWFM=Key-Way Style Fuel Manager Filter; SFWOE=Spin On Fuel Water Separator w/ Open End Bottom;

SOF=Spin-On Fuel Filter; SOFW=Spin-On Fuel/Water Separator Filter

⁸Housing Gasket not packaged with filter-order separately



Product Numerical Listing

Part Number	Design Illustration	Principal Application	Style*	Element Dimension			Gasket Dimension			
				Height	O.D.	I.D.	Number	O.D.	I.D.	Thk.
33169		Komatsu D-60, D-65 Dozers (10 Micron)	CFM	9.188	4.970	1.000	15655	6.687	6.187	.250
33173		M.A.N. Trucks, Engines	CFMF	6.878	3.710	T-0.500 B-1.809	Packed	4.260	3.960	.150
33176	G-36E	Fiat 500 (12-19)	F	6.878	2.112					
33177		DAF, Paccar Trucks - fits Paccar MX Series (12.9L) diesel engines	SOF	8.444	3.779	1-14	Attached	2.818	2.460	.215
33179	G-19E	Audi, Volkswagen (80-05). VW Eurovan (01-04)	F	6.26	3.189					
33180		Caterpillar (2 per pkg.) (10 Micron)	CFM	6.500	3.375	T-0.406 B-1.083	15135	.000	.000	.062
33181		Caterpillar (1 per pkg) (10 Micron)	CFM	6.465	3.371	T-0.406 B-1.085	15635	.000	.000	.031
33182		Allis-Chalmers, Bucyrus-Erie, Fairbanks-Morse, Hercules, I/R, Lathrop Marine. (16 Micron)	CFM	6.125	3.375	T-Closed B-0.750	15080 Packed	4.445 1.500	4.035 .718	.093 .187
33183	G-87A	GM Family of Vehicles (97-04)	F	5.780	1.950					
33184		33411 with sensor port and drain - can be used in place of 33231 or 33232 - Has 9/16-18 UNF-2B sensor port thread (33611 has slightly different sensor port thread)	SOFW	6.781	4.250	1-14	Attached	3.984	3.593	.250
33185		Perkins, Tennant, Transicold Refrigeration Units (10 Micron)(Obsolete)	CFM	6.776	2.901	0.812	15122	3.156	2.916	.125
33187		Caterpillar (2 per pkg.) (10 Micron)	CFM	6.500	3.375	T-0.406 B-1.083	15166	.000	.000	.062
33188		Caterpillar (2 per pkg.) (10 Micron)	CFM	6.500	3.375	T-0.406 B-1.083	15364	.000	.000	.031
33189		Caterpillar (1 per pkg) (10 Micron)	CFM	6.500	3.375	T-0.406 B-1.083	15183	.000	.000	.062
33192		Agco, Bobcat, New Holland, Volvo, Other	SOFW	4.088	2.985	16X1.5 MM	Packed Attached	.871 2.865	.595 2.421	.143 .217
33192MP		Master Pack version	SOFW	4.088	2.985	16X1.5 MM	Attached Packed	2.865 .871	2.421 .595	.217 .143
33193	G-37	Buick Roadmaster (94-96), Cadillac Fleetwood (94-96), Chevrolet Caprice (94-96), Chevrolet Impala SS (96)	F	6.470	2.176					
33194		Fordson Diesels, Perkins Engines(10 Micron)	CFM	3.058	2.903	1.062	15122 Packed	3.156 1.880	2.916 1.281	.125 .250
33195		Bobcat, Bomag, Ditchwitch, Deutz engines, Ford Trks, Other (10 Micron)	SOF	4.077	3.015	16X1.5 MM	Attached Packed	2.740 .871	2.370 .595	.275 .143
33196		CAV Fuel Systems, Fits Various Equipment (6 Micron)	CFM	4.437	T-3.470 B-3.321	T-0.750 B-0.875	15242 Packed 15366 ⁸	3.375 .755 .000	3.125 .549 .000	.125 .102 .000
33197		Simms Fuel Systems, MF Tractors, Perkins Eng. (16 Micron)	CFM	5.250	T-3.321 B-3.470	T-0.875 B-0.750	15242	3.375	3.125	.125
33199	G-15A	Buick Reatta, Riviera (90-92), Cadillac Eldorado, Seville (90-92), Olds Toronado (90-92)	F	6.732	2.176					
33200	G-3	Honda Prelude (83-87) (Obsolete)	F	3.287	1.35					
33201	G-82	Subaru Cars (80-87)(Obsolete)	F	3.307	T-2.268 B-1.89					
33203	G-44	Honda Civic (82-83)	F	2.598	1.732					
33204	G-47	Honda Family of Cars (82-87) Primary, Subaru (86-89) Mazda RX7 and 626 (83-85), Trucks (85-92) Carb. Eng.	F	2.284	T-3.661 B-1.744					
33205	G-74	Honda 1300 & 1500 (82-83)	F	3.760	1.350					
33206	G-1	Honda Civic (84-87), CRX (84-86)	F	3.276	1.350					
33207		Racor 200 Series Fuel Assembly - used on vehicles w/ diesel engines (75-90) (14 Micron)	CFM	2.838	1.673	T-Closed B-0.480	15208 15209	2.381 4.443	2.175 4.237	.103 .103
33208		Racor Fuel Systems Light Trucks (14 Micron)	CFM	2.714	3.372	0.650	Packed 15204	.629 3.862	.489 3.562	.070 .150
33209		Racor Fuel Systems - Medium Duty Trks (14 Micron)	CFM	4.695	4.092	T-0.650 B-0.790	Packed (3)	.000	.000	.000
33210		Racor Fuel Systems - HD Trucks (14 Micron) (Vehicles up to 2001)	CFM	9.757	4.092	0.750	15316 Attached Attached	5.020 1.250 1.250	4.750 .790 .650	.135 .125 .125
33211		Ford Trucks w/6.6L, 7.8L Diesel Engines (87-91) (14 Micron) - Can use 33426 which is a complete spin-on unit w/ drain (33211 cannot be used with heating unit)	SFWOE	4.650	3.810	1-14	Attached Packed	3.567 3.500	3.185 3.234	.240 .139
33212		Racor FG1000 Fuel Systems (2 Micron) - Vehicles up to 2001	CFM	9.757	4.092	0.750	15316 Packed Packed	5.020 .629 .758	4.750 .489 .546	.135 .070 .106
33214	G-72	Nissan Trucks (80-85)	F	2.500	1.580					
33216		Mack Trucks - Secondary (6 Micron)	SOF	10.365	4.282	1 1/16-16	Attached	3.967	3.587	.340

*CFM=Cartridge Fuel Metal Canister Filter; CFMF=Cartridge Fuel Metal Free Filter; F=Fuel Filter; SFWOE=Spin On Fuel Water Separator w/ Open End Bottom; SOF=Spin-On Fuel Filter; SOFW=Spin-On Fuel/Water Separator Filter
⁸Housing Gasket not packaged with filter-order separately

PRODUCT NUMERIC



Product Numerical Listing

PRODUCT NUMERICAL

Part Number	Design Illustration	Principal Application	Style*	Element Dimension			Gasket Dimension			
				Height	O.D.	I.D.	Number	O.D.	I.D.	Thk.
33217		Ford Trucks w/7.3L Diesel (87-95) (14 Micron) Can use 33417 (Spin-on element w/ drain) - Also can use 33617 or 33805 (Spin-on element w/ drain + sensor port - 33617 sensor is 7/16-20 - 33805 sensor is 1/2-20)	SFWOE	4.055	4.282	1-14	Attached Packed	3.600 3.637	3.200 3.359	.360 .139
33218		Mack, Iveco Trucks - Secondary (6 Micron)	SOF	8.053	4.282	7/8-16	Attached	2.834	2.462	.200
33219		Mack Trucks - Primary (35 Micron)	SOF	8.113	4.282	13/16-18	Attached	2.834	2.462	.200
33220	G-168	Peugeot (81-87)	CFM	4.000	2.559	0.551	Packed (4)	.000	.000	.000
33221	G-30	Mazda RX-7 Turbo (86-92)	F	6.380	2.795					
33223	G-127	Toyota Celica (86-89), Corolla FX (87-88)	F	4.654	2.795		Packed (2)			
33225		Mercuriser Marine Engines (14 Micron) - Shorter version is 33226	SOFW	4.359	3.694	11/16-16	Attached	2.834	2.462	.200
33226		Mercuriser Marine Eng. (14 Micron) - Longer version is 33225	SOFW	3.797	3.684	11/16-16	Attached	2.834	2.462	.200
33227	G-61B	Chrysler Family of Cars (91-95)	F	4.650	2.175					
33228	G-20A	BMW (95-06)	F	11.811	2.165					
33229	G-104A	Hyundai (96-04)	F	4.173	2.795					
33231		Ford Medium Duty Trks w/6.6L, 7.8L Engines, Atlas-Copco, DAF, John Deere, New Holland, Volvo Trks, Other - if bowl required, use WF10136 (order separately) - bowl threads are 3 3/4-10 - To eliminate the bowl, can use 33411, complete spin on w/drain - if a spin-on w/ drain + sensor port required, use 33184 or 33611 (for 30 micron version, use WF10012 or WF10253)	SFWOE	5.145	4.282	1-14	Attached Packed	3.600 4.226	3.210 3.926	.340 .225
33232		IHC School Buses and Medium-Duty Trucks w/DT360 Diesel - bowl threads are 3"-12 (Can use 33411, complete spin on w/drain - if spin-on w/ drain + sensor port is required, use 33184 or 33611)	SFWOE	5.200	4.282	1-14	Attached Packed	3.600 3.637	3.210 3.359	.340 .139
33233	G-14E	Ford Ranger, Mazda B3000 Trks (99-00), Explorer (02-03)	F	7.000	T-2.300 B-2.240					
33234		Mack Trucks - Older Models - Primary (10 Micron)	CFM	6.157	3.781	1.084	15018	4.687	4.250	.062
33235	G-14D	Hyundai Accent (00-05)	F	4.803	T-2.559 B-2.125					
33236	G-111A	Toyota (00-05) (Without Bracket)	F	3.740	T-2.520 B-1.970					
33238	G-106B	Porsche (83-91)(96-97)	F	6.634	3.252					
33239		IHC H.D. Trucks, IHC Tractors (Primary) (32 Micron)	SOF	5.203	3.670	1-14	Attached	2.729	2.415	.255
33240		IHC, Hough Tractors (Secondary) (10 Micron)	SOF	5.214	3.663	1-14	Attached	2.729	2.415	.255
33241		John Deere Tractors (10 Micron)	CFM	3.937	3.000	T-Closed B-0.750	15352 Packed Packed	3.420 .755 1.375	3.234 .549 .750	.093 .102 .250
33242		Various Applications w/ Cummins Engines (10 micron) - has open bottom that requires reusable plastic bowl	SFWOE	6.622	3.708	1-14	Attached	2.834	2.460	.120
33243	G-18B	Ford (03-19), Lincoln/Mercury (03-10) - Has 2 Lines	F	7.192	T-2.318 B-2.01					
33244		John Deere Construction and Farm Equipment (19 Micron)	SOF	5.692	3.694	1-14	Attached Packed	2.729 1.217	2.415 .875	.255 .171
33245		Thermo King Refrig Units	SOFW	6.420	3.690	22X1.5 MM	Attached	2.830	2.460	.110
33246		Galion, Komatsu (19 Micron)	SOF	7.827	3.698	13/16-16	Attached	2.834	2.462	.200
33247		Volvo Penta, OMC Marine Engines	SOFW	3.404	2.939	13/16-18	Attached	2.734	2.430	.120
33248	G-11D	Case, Komatsu, New Holland - 1/2" Diesel In- Line - 100 Mesh Screen Media - can be used with gas or diesel	F	4.342	1.728					
33250	G-196A	Mercedes, Freightliner vehicles with diesel engines (07-18) - used with detachable heater and water sensor (remove from old filter and install on new - has 4 packed o-rings and drain screw)	F	4.523	3.622		Packed (4)	.000	.000	.000
33251	G-197	Mercedes (09-18), Sprinter Vans w/ 3.0L Diesel - this filter used with detachable fuel heater - remove heater attachment from old filter and install on new filter (one o-ring packed w/ filter)	F	4.687	3.562		Packed	.685	.501	.920
33252	G-107A	Various HD trucks - Sterling, Freightliner, Mack - In-line fuel filter for diesel applications	F	5	1.8					
33253	G-8	Case Equipment - Inlet is the Compression fitting end. Will flow either direction.	F	3.875	1.728					
33254		IHC Engines (Secondary) (10 Micron)	SOF	5.500	3.694	5/8-11	Attached	2.729	2.415	.200

*CFM=Cartridge Fuel Metal Canister Filter; F=Fuel Filter; SFWOE=Spin On Fuel Water Separator w/ Open End Bottom; SOF=Spin-On Fuel Filter; SOFW=Spin-On Fuel/Water Separator Filter



Product Numerical Listing

Part Number	Design Illustration	Principal Application	Style*	Element Dimension			Gasket Dimension			
				Height	O.D.	I.D.	Number	O.D.	I.D.	Thk.
33255		Dodge Ram Pickup w/ 6.7L diesel (10-12)	CFMF	5.301	T-4.275 B-3.766	T-Closed B-1.627	Packed	4.742	4.482	.130
33256		Audi (10-13), VW (05-12) w/ 2.0L Turbo Diesel	CFMF	5.374	3.110	T-Closed B-.441	Packed	3.149	2.913	.118
33257	G-14	Ford Taurus w/Flex Fuel System (94-02)	F	6.810	2.980					
33258		Hitachi, John Deere, JCB, Isuzu	CFM	5.480	3.720	T-Closed B-1.030	Packed	.336 4.625	.212 4.365	.062 .130
33259	G-165B	Isuzu Trucks and Industrial Engines	CFM	3.346	2.835	0.571	Packed (4)			
33260		Isuzu, Hino, Hitachi, Komatsu, White (10 Micron)	CFM	4.133	2.693	0.625	Packed (4)			
33261		European Industrial Engines Claas, Fahr, Rockwell, Farymann Diesel, etc.	CFM	2.700	2.075	0.630	Packed	1.513	.831	.840
33262		Ford, John Deere, Mahindra Tractors, Massey Ferguson, Mitsubishi, Takeuchi, Yanmar, Other	CFM	2.717	1.378	T-Closed B-0.492				
33263		Hitachi, John Deere, Komatsu, Yanmar Applications	CFM	3.490	1.378	T-Closed B-0.472				
33264		Bolens, IHC, Ford, John Deere, Mahindra, Other Lawn/Garden Tractors	CFM	2.270	1.140	T-Closed B-0.515				
33265	G-111	Geo Storm (90-93), Isuzu (90-92)	F	4.215	2.170					
33266	G-165A	Ford Ranger w/2.3L Engine (85), Bronco and F Series w/V-8 302 EFI Engine (85)	CFM	2.490	2.753	T-Closed B-0.500	Packed 15347	.754 3.379	.614 3.239	.070 .070
33267	G-37A	GM Family of Cars V-8 5.0L/5.7L (90-91)	F	6.470	2.176					
33268	G-154	Ford Light Trucks + Vans (86-89) (6 Micron)	CFM	1.500	2.753	T-Closed B-0.500	Packed 15347	.754 3.379	.614 3.239	.070 .070
33269	G-144B	Case, John Deere Equipment, Cummins Engines (In-Line Fuel)	F	3.585	1.9					
33270	G-8B	Cummins and IHC - 3/8" In-Line Fuel Strainer - 120 Mesh - can be used with gas or diesel (sometimes used as a hydraulic breather filter)	F	3.85	1.94					
33271	G-167	Cadillac (76-84), Chevrolet, GMC Trucks (60-89), Dodge (57-78), Ford Cars, Trucks (58-89), Marine + Industrial Applications (10 Micron)	CFM	3.401	2.064	T-Closed B-0.439	15174	2.768	2.468	.125
33272	G-19B	BMW 750iL w/V-12 (88-94), 850i (90-97)	F	7.992	2.165					
33273		Ford Heavy Duty Trucks (58-83)	CFM	5.028	3.778	0.770	15147	4.736	4.340	.072
33274	G-42	Volkswagen Beetle (75-79), Vanagon (80-85)	F	3.480	2.220					
33275	G-70	Chevrolet Nova (85-88), Toyota Corolla (88-89)	F	2.25	2.2					
33276	G-106	BMW 320i (80-83), Porsche (84-95)	F	5.354	2.953					
33277	G-109	Audi & Volkswagen (84-89), Volvo (83-87) Peugeot (87), Porsche (78-79) (Obsolete)	F	6.89	T-3.504 B-3.189		Packed (2)			
33279	G-105	Audi (88-00), Peugeot (82-86), Saab (81-09), VW (86-95), Volvo (80-98)	F	6.063	T-3.4 B-3.189		Packed (4)			
33280	G-31A	Ford Festiva w/4 Cyl. 1.3L EFI Eng. (89-93)	F	5.890	2.800					
33281		Fiat-Allis, Hitachi, Iveco, New Holland, Other (10 Micron)	SOF	6.605	4.262	3/4-16	Attached	2.834	2.462	.200
33282	G-139	Acura Legend (86-88), Sterling 825 & 827 Series (87-91)	F	4.173	3.386					
33283	G-140	Acura Legend (89-95)	F	4.173	T-3.386 B-2.756		Packed (3)			
33284	G-26	Geo Metro (89-94), Suzuki Swift (89-94)	F	4.000	3.390					
33285	G-138B	Honda Accord (90-93) Civic, Del Sol (92-95)	F	3.700	3.386		Packed (3)			
33288	G-118	Daihatsu, Eagle, Mitsubishi, Plymouth Imports, Toyota (89-94)	F	4.843	2.756					
33289	G-32	Mazda Miata (90-97)	F	5.984	2.795					
33290	G-25A	Mazda 323 w/1.6L (86-89), Mercury Capri (89-93).	F	5.197	2.795					
33291	G-105B	Audi (83-94), SAAB (85-92), Volkswagen (86-91)	F	6.860	T-3.400 B-3.200		Packed (3)			
33292	G-137	Acura Integra 4 Cyl. 1.8L Eng. (90-91)	F	3.780	3.425					
33293	G-15	Ford T-Bird and Mercury Cougar w/V-6 Eng. (89-91), Ford Escort w/2.0L Eng. (97-02), Mercury Tracer (97-99)	F	5.845	T-2.260 B-2.003					
33294	G-128	Geo Prizm (89-92), Toyota Corolla (90-92)	F	4.614	2.795					
33295	G-31B	KIA Sephia (95-97), Mazda (90-99)	F	6.732	2.795					
33296	G-14B	Ford Trucks + Vans (90-05) (08-15), Mazda Trucks (91-99) (08-11)	F	6.866	3.080					
33297	G-29	Mazda MPV w/3.0L Eng. (89-99)	F	5.630	2.795					
33298	G-28	Mazda Trucks EFI (89-94)	F	5.709	T-2.795 B-2.180					
33299	G-11C	GMC Motorhomes V-8 454 Eng. (89-91) - use gasoline only (not for diesel)	F	4.352	1.729					
33300	G-15C	Ford Thunderbird, Mercury Cougar, Lincoln (92-98)	F	6.400	2.320					

*CFM=Cartridge Fuel Metal Canister Filter; CFMF=Cartridge Fuel Metal Free Filter; F=Fuel Filter; SOF=Spin-On Fuel Filter

Italicized Part Numbers May Not Be Available - Check For Availability

PRODUCT NUMERIC



Product Numerical Listing

PRODUCT NUMERIC

Part Number	Design Illustration	Principal Application	Style*	Element Dimension			Gasket Dimension				
				Height	O.D.	I.D.	Number	O.D.	I.D.	Thk.	
33301	G-15B	Chrysler Concorde, Dodge Intrepid, Eagle Vision (93-97)	F	6.699	2.16						
33303	G-63B	Various Chrysler w/ Flex Fuel (93-94) (Methanol M85 Fuels) (Obsolete)	F	10.962	2.145						
33304		Case, New Holland, Volvo Equipment	KWFM	6.044	T-2.730 B-3.337	0.727					
33306R		Wix Racing Fuel Filter - for fuel injected engine applications	CFM	4.03	1.969	T-Closed B-0.795					
33308	G-31	Mazda (92-01)	F	5.150	2.795						
33309	G-25B	Mazda RX-7 (93-95)	F	5.197	T-2.795 B-2.180						
33310	G-6B	Acura (96-00), Honda (95-02), Isuzu (93-04)	F	5.516	2.318						
33311	G-89B	GM Family of Vehicles (92-07)	F	5.465	2.165						
33313		McCormick Farm Equipment	KWFM	7.500	3.350						
33315	G-188G	Cadillac SRX (10-11)	F	6.142	2.154						
33316	G-20	AMC, Eagle Premier w/2.5 & 3.0L Eng. (88-91), Dodge Monaco (90-91), Jeep Grand Cherokee (93-96)	F	6.780	2.653						
33318	G-36C	Dodge Full Size Vans (90-91), Dodge Light Trucks(91-97)	F	5.550	2.189						
33319	G-115	Hyundai (95-04), Kia (02-06), Lexus (90-00), Toyota (88-04) (Without Bracket)	F	4.449	2.756						
33320	G-62	Chrysler Family of Cars 2.2L EFI Turbo (85-89)(Obsolete)	F	4.586	2.175						
33321	G-63	Dodge Trucks, Vans (88-93) (Element w/ bracket - no attached hoses + clamps)	F	4.744	2.176						
33322	G-36B	Dodge Monaco, Eagle Premier (91-92)(Obsolete)	F	6.74	2.17						
33323	G-61A	Chrysler Family of Cars (88-91)	F	3.870	2.175						
33324	G-36A	Chrysler Mini Vans (88-95) - Includes bracket	F	4.705	2.189						
33326	G-27	Mazda (88-92), Ford Probe (89-92)	F	5.267	2.795						
33327		Case Tractors, Eurostar Trucks, Iveco Eurotech	SOFW	7.347	3.680	14X1.5 MM	Attached	2.810	2.460	.215	
33328	G-33	Mazda MX-6 (wo/ABS), 626 (88-92), Ford Probe w/o Turbo (89-92)	F	7.062	2.795						
33329	G-24	Mazda 929 V-6 3.0L EFI Eng.(88-91)	F	5.275	2.795						
33330	G-135	Honda Civic 1500, CRX, Wagon SOHC (88-91)	F	3.661	3.346		Packed (5)	.000	.000	.000	
33331	G-136	Honda Prelude SI/SE (88-91)	F	3.661	3.346						
33334		IHC, Dresser, Galion, Thermo King (Secondary - 19 Micron)	SOF	7.827	3.698	1-14	Attached	2.834	2.462	.255	
33335	G-63E	Chrysler Lebaron, Dodge Spirit and Plymouth Acclaim (94-95)	F	11.959	2.175						
33336		Agco, IHC, Case, Galion, Hercules, Komatsu, Thermo King (Secondary) (6 Micron)	SOF	7.827	3.698	7/8-14	Attached	2.729	2.415	.255	
33336MP		Master Pack containing (12) 33336	SOF	7.827	3.698	7/8-14	Attached	2.729	2.415	.255	
33337		Navistar DT360, DTA360 Engines - has standard drain - for self-venting drain, use WF10079	SOFW	9.404	4.282	7/8-14	Attached	2.834	2.462	.200	
33338		IHC, Dresser, Agco, Komatsu (Secondary - 6 Micron)	SOF	8.113	4.282	7/8-14	Attached	2.834	2.462	.200	
33339		IHC, Dresser, Galion, Komatsu (Primary) (32 Micron)	SOF	6.987	3.674	1-14	Attached	2.834	2.462	.255	
33340		IHC, Galion, Hough, Transcold (Secondary - 10 Micron)	SOF	6.987	3.674	1-14	Attached	2.834	2.462	.255	
33341		IHC, Agco, Dresser, Galion, Case, Fiat-Allis, Komatsu (Primary) (32 Micron)	SOF	7.827	3.698	1-14	Attached	2.834	2.462	.255	
33342		IHC, Dresser, Galion, Hough, Komatsu (Secondary - 10 Micron)	SOF	7.827	3.698	1-14	Attached	2.729	2.415	.255	
33343		Nissan UD Trucks, Chevy/GMC Medium Duty Trucks, Hitachi, Isuzu	SOF	5.189	3.663	3/4-16	Attached	2.834	2.462	.200	
33344		Fiat Allis, Hesston, Hitachi, Iveco	CFM	7.410	3.565	T-1.029 B-0.515					
33345		John Deere Equipment	KWFM	7.670	3.270						
33346	G-63D	Dodge and Plymouth Neon (95-97)	F	2.800	2.160						
33347	G-63C	Chrysler Products (95-98)	F	5.375	2.155						
33348		Lister, Petter Diesel Engines (10 Micron) Special Order Gasket pack 15398 - Consists of 2 Gaskets w/OD's of 1.360 and .400.	CFM	1.500	2.320	T-0.260 B-0.830	15405 15398 ⁸	2.495 .000	2.338 .000	.060 .000	
33349		Dodge PU w/ 5.9L Diesel Eng. (97-99)	CFMF	4.339	T-4.23 B-3.578	T-1.26 B-0.746	Packed Packed Packed	4.220 1.085 2.000	3.820 .755 1.800	.145 .335 .100	

*CFM=Cartridge Fuel Metal Canister Filter; CFMF=Cartridge Fuel Metal Free Filter; F=Fuel Filter; KWFM=Key-Way Style Fuel Manager Filter; SOF=Spin-On Fuel Filter;

SOFW=Spin-On Fuel/Water Separator Filter

⁸Housing Gasket not packaged with filter-order separately



Product Numerical Listing

Part Number	Design Illustration	Principal Application	Style*	Element Dimension			Gasket Dimension			
				Height	O.D.	I.D.	Number	O.D.	I.D.	Thk.
33351		Allis-Chalmers, Case, Caterpillar, Ford, IHC (6 Micron)	SOF	5.227	3.691	15/16-16	Attached	2.729	2.415	.255
33352		Caterpillar, Komatsu, Nissan, Other (6 Micron) - (2 Micron version is 33528)	SOF	6.987	3.663	1-14	Attached	2.729	2.415	.255
33352MP		Master Pack containing (12) 33352	SOF	6.987	3.663	1-14	Attached	2.729	2.415	.255
33353		Various Case (Primary) (32 Micron)	SOF	5.770	3.694	13/16-18	Attached	2.834	2.462	.200
33354		Secondary used with 33353 (10 Micron)	SOF	5.137	3.670	15/16-16	Attached Packed	2.834 1.187	2.462 .915	.200 .218
33355		Case Tractors (16 Micron)	SOF	7.827	3.698	15/16-16	Attached Packed	2.834 1.187	2.462 .915	.200 .218
33356		Caterpillar 3116, 3208 Engines	SOF	7.090	3.180	1-14	Attached	2.520	2.260	.130
33357		Case, Consolidated/Cummins Engines - has standard drain - if self-venting drain required, use WF10051	SOFW	6.081	3.710	13/16-18	Attached Packed	2.834 1.046	2.462 .770	.200 .186
33357MP		Master Pack version of (12) 33357	SOFW	6.081	3.710	13/16-18				
33358		Case, Cummins, Deutz, Perkins, Volvo (10 Micron) If drain is needed use 33472	SOF	4.709	3.015	16X1.5 MM	Attached Packed	2.740 .871	2.370 .595	.275 .143
33358MP		Master Pack of (12) 33358	SOF	4.709	3.015	16X1.5 MM	Attached Packed	2.740 .871	2.370 .595	.275 .143
33359		Ford, Lincoln, Mercury w/ V-8 5.0L (81-83) (6 Micron)	SOF	3.530	2.966	13/16-18	Attached	2.750	2.400	.125
33360		Caterpillar 571, 572, 835, 825, 963 (25 Micron)	CFM	2.928	2.313	1.000				
33361		ABG, Demag, Deutz, Ford, Hatz, Other (6 Micron)	SOF	3.352	2.939	16X1.5 MM	Attached	2.736	2.430	.226
33363		Fleetguard FS1010 Housings	CFM	6.470	T-4.310 B-4.290	T-Closed B-0.650				
33363XE		High Efficiency Version of 33363	CFM	6.468	4.620	T-Closed B-0.650				
33364		OMC Marine Engines (14 Micron)	SOFW	4.360	3.810	1-12	Attached	2.820	2.420	.220
33365		Onan Engines - Primary (10 Micron)	SOF	5.385	3.413	7/16-20	Attached Attached	2.040 3.225	1.770 2.995	.155 .225
33366		Onan Engines - Secondary (6 Micron)	SOF	5.385	3.413	3/8-24	Attached Attached	3.225 2.040	2.995 1.770	.225 .155
33367		Thermo-King Ref. Units - Primary (32 Micron)	SOF	7.600	3.673	1-14	Attached	2.729	2.415	.255
33368		Secondary used with 33367 (10 Micron)	SOF	5.209	3.663	7/8-14	Attached	2.729	2.415	.255
33369		Caterpillar, John Deere, Other - (Glass Case - F/W Separator - 10 micron)	F	3.337	3.703	4.959				
33370		John Deere + Other Farm Applications (Glass Case - 5 micron)	F	3.310	3.710	4.960				
33371		Various John Deere + Other Farm Applications (Metal Case - 5 Micron)	F	3.337	3.710	5.150				
33373		Deutz, IHC Equipment, Iveco Equipment (10 Micron)	SOF	5.811	2.985	16X1.5 MM	Attached	2.740	2.370	.275
33374		Caterpillar Engines (6 Micron) - (2 Micron version is 33674)	SOF	9.321	3.713	1-14	Attached	2.729	2.415	.255
33377		Various Caterpillar (5 Micron) - For Nano Pro Version, use 33377NP	SOF	7.007	3.713	7/8-14	Attached	2.729	2.415	.210
33377NP		NanoPro version of 33377	SOF	7.007	3.713	7/8-14	Attached	2.729	2.415	.210
33378		John Deere Equipment (25 Micron)	SOFW	6.547	4.243	1-14	Attached	2.834	2.462	.200
33379		Dodge Trucks w/5.9L Cummins Turbo-Diesel Engine (88-93)(14 Micron)	SOFW	4.805	2.976	16X1.5 MM	Attached	2.740	2.370	.275
33380		Case - Secondary (6 Micron)	SOF	4.978	3.694	15/16-16	Attached 15625	2.834 1.187	2.462 .915	.200 .160
33381		Primary used w/ 33380 (32 Micron)	SOF	4.978	3.694	13/16-18	Attached	2.834	2.462	.200
33382		Various Trks w/ Isuzu Diesel Engines, Hitachi, Linkbelt, Other (10 Micron)	SOF	3.812	3.673	3/4-16	Attached	2.538	2.224	.200
33383		Ford Trucks w/V-8 475, 477, 534 Engines (19 Micron)	SOF	6.087	3.663	1-14	Attached	3.555	3.174	.260
33384		Caterpillar 3406, 3412, 3408 Engines (16 Micron)	SOF	10.385	4.282	1-14	Attached	2.834	2.462	.200
33384MP		Master Pack containing (6) 33384	SOF	10.385	4.282	1-14	Attached	2.834	2.462	.200
33385		Caterpillar Trucks (6 Micron)	SOF	12.184	5.342	1 3/8-16	Attached	4.320	3.820	.365
33386		Various Hitachi, Isuzu, Komatsu & Kubota Equipment, TCM Forklift, Toyota Forklifts (10 Micron)	SOF	3.189	3.228	3/4-16	Attached	2.475	2.173	.233
33386MP		Master Pack version	SOF	3.189	3.228	3/4-16	Attached	2.475	2.173	.233
33387	G-55	Suzuki Samurai (86-90), Suzuki Sidekick (89-90)	F	3.797	T-2.263 B-1.980					
33389		Various Equip w/ Kubota Engines	CFM	3.425	1.142	T-Closed B-0.520				

*CFM=Cartridge Fuel Metal Canister Filter; F=Fuel Filter; SOF=Spin-On Fuel Filter; SOFW=Spin-On Fuel/Water Separator Filter

PRODUCT NUMERICAL

Product Numerical Listing

Part Number	Design Illustration	Principal Application	Style*	Element Dimension			Gasket Dimension			
				Height	O.D.	I.D.	Number	O.D.	I.D.	Thk.
33390		Allis-Chalmers, Hino, Hitachi, John Deere, Kubota, Other (10 Micron)	SOF	3.194	3.234	20X1.5 MM	Attached	2.475	2.173	.233
33390MP		Master Pack version	SOF	3.19	3.23	20X1.5 MM	Attached	2.475	2.173	.233
33391		John Deere, Kubota, Koehring (10 Micron)	SOF	4.436	3.694	20X1.5 MM	Attached	2.834	2.462	.200
33392		Kolher, Onan, Toro (14 Micron)	SOFW	3.374	3.023	16X1.5 MM	Attached Packed	2.740 .871	2.370 .595	.275 .143
33393		Hino, Isuzu, Mitsubishi, Nissan, Toyota Diesel Trucks (Secondary) (10 Micron)	SOF	4.069	3.234	3/4-16	Attached	2.487	1.987	.140
33394		Case, Cat, I-R, Mitsubishi Engines, Kobelco (10 Micron)	SOF	4.069	3.234	20X1.5 MM	Attached	2.487	1.987	.140
33395		Ford & Mazda Light Trucks w/Diesel Eng. (82-85), Kobelco, Thomas, TCM, Westerbeke, Other	SOF	4.382	3.698	20X1.5 MM	Attached	2.834	2.462	.200
33396		Mitsubishi FE Series Trucks (10 Micron)	SOF	3.812	3.672	20X1.5 MM	Attached	2.538	2.224	.200
33397		Caterpillar, Kato, Kobelco, Mitsubishi (10 Micron)	SOF	4.751	3.674	20X1.5 MM	Attached	2.538	2.224	.200
33398		Chevrolet/GMC Trucks w/Isuzu Engines, Iveco, Hitachi, Komatsu, Other	SOF	4.720	3.720	3/4-16	Attached	2.600	2.250	.175
33399		Atlas-Copco Generators, Caterpillar Excavators, Hyundai Excavators, John Deere Tractors, Kato Equipment, Komatsu Equipment, Mitsubishi Fuso Trucks, Takeuchi Equipment, Yanmar (10 Micron)	SOF	3.146	3.672	20X1.5 MM	Attached	2.538	2.224	.200
33400		Allis Chalmers, Fiat Allis Tractors, New Idea Combines - (10 Micron)	SOFW	8.420	3.698	15/16-16	Attached Packed	2.834 1.187	2.462 .915	.200 .218
33401		Fuel/Water Separator used on H.D. Optional Applications	CFWS	8.690	5.830	1.000	Packed	6.750 .693	6.270 .487	.095 .103
33402		Dodge Trucks w/5.9L Cummins Diesel (94-96)	SFWOE	4.664	3.710	20X1.5 MM	Attached Packed Packed	2.834 1.046 1.255	2.462 .770 1.049	.200 .186 .103
33403		IHC DT466E, 530E, 551 Engines (96-02), Detroit Diesel Series 40	SOF	6.605	4.262	7/8-14	Attached	2.834	2.462	.200
33404		Carrier Refrigerator Unit	SOF	5.143	4.282	1-14	Attached	3.967	3.587	.210
33405		Various Cummins, Hitachi, Kawasaki - has standard drain - if self-venting drain required, use WF10064	SOFW	7.219	3.698	1-14	Attached 15625	2.729 1.187	2.415 .915	.255 .160
33405MP		Master Pack of (12) 33405	SOFW	7.219	3.698	1-14	Attached 15625	2.729 1.187	2.415 .915	.255 .160
33406		Caterpillar Engines, Cummins Celect Engines - (5 micron - has standpipe) Shorter version is 33407	SOFW	9.805	3.677	1-14	Attached Packed	2.830 1.187	2.460 .915	.210 .160
33406MP		Master Pack containing (6) 33406	SOFW	9.805	3.677	1-14	Attached	2.830	2.460	.210
33407		Cummins Celect Engines	SOFW	7.980	3.680	1-14	Attached	2.830	2.460	.210
33408		Various Cummins B, ISB, QSB Series Engines	SFWOE	5.819	3.693	20X1.5 MM	Attached	2.732	2.461	.155
33409	G-187	Ford Ranger (00-03), Mazda Trucks (00-04)	F	6.580	2.250					
33410	G-89I	Toyota Sequoia (01-09) - w/o bracket	F	4.780	2.54	T-Closed B-2.00				
33411		Complete Spin-on Unit w/Drain for Racor Systems -Can be used in place of 33231 or 33232 - If spin-on w/ drain + sensor port is required, use 33184 or 33611	SOFW	5.791	4.263	1-14	Attached	3.600	3.200	.290
33412		Various HD Trucks - Complete Spin-on w/Drain - can be used in place of 33812 - eliminates the plastic bowl	SOFW	5.747	4.285	1-14	Attached	3.967	3.587	.340
33413		Nissan UD Trucks - has an open bottom that requires a reusable plastic bowl	SFWOE	4.025	T-4.330 B-4.240	1-14	Packed Packed	2.830 3.640	2.470 3.360	.220 .140
33414		OMC Mustang Loaders 552, 960, 2060, 2070	SOFW	4.426	3.663	1-14	Attached	3.550	3.140	.210
33416		Cummins Engs. w/Natural Gas Fuel	SOFW	6.61	3.681	1 1/2-16	Attached	3.460	3.000	.280
33417		Can be used in place of 33217 -Complete spin-on unit w/ drain (no sensor port) - (33617 or 33805 are spin-ons w/ drain + sensor ports (33617 sensor is 7/16-20 - 33805 is 1/2-20)	SOFW	4.918	4.263	1-14	Attached	3.600	3.200	.360
33418		Various Detroit, Cat Diesel Engines - w/ standard drain - if self-venting drain required, use WF10045 or WF10014 (has self-venting drain and bowl attachment option) - (If base needed for this filter, use 24309) - can be used w/ diesel or gasoline - can use this filter along with base 24309 to convert cartridge fuel filters to the convenience of a spin-on or to add increased capacity and water removal capability to your existing fuel system	SOFW	8.419	3.698	1-12	Attached	3.444	3.100	.260
33419		Mack Trucks - has standard drain - if self-venting drain required, use WF10050	SOFW	8.689	4.282	13/16-18	Attached	2.860	2.500	.220

*CFWS=Cartridge Fuel Water Separator; F=Fuel Filter; SFWOE=Spin On Fuel Water Separator w/ Open End Bottom; SOF=Spin-On Fuel Filter; SOFW=Spin-On Fuel/Water Separator Filter



Product Numerical Listing

Part Number	Design Illustration	Principal Application	Style*	Element Dimension			Gasket Dimension			
				Height	O.D.	I.D.	Number	O.D.	I.D.	Thk.
33420		IHC School Buses w/DT408 or DT466 Eng	SOF	5.816	3.015	7/8-14	Attached	2.740	2.370	.275
33421		Ford Diesel Engines - F/W Separator (Optional Applications)	SFWOE	4.670	3.700	1-14	Attached	2.830	2.460	.210
33422		Various Cummins Engines - Has drain + sensor port - this sensor port is oval shaped (M14 x 2.0) - if square shaped sensor port required, use 33604	SOFW	9.378	3.657	1-14	Attached	2.834	2.400	.210
33423		Cummins ISM, ISX Engines.	SOFW	11.573	4.649	85X2 MM	Attached	4.680	3.999	.560
33424	G-188	Ford, Lincoln (02-16), Mercury, Mazda (02-10) - Has 3 Lines	F	7.000	T-2.220 B-2.000					
33425	G-15F	Daewoo Lanos, Leganza (99-02)	F	6.500	2.175					
33426		Complete spin-on element w/ drain - can be used in place of 33211	SOFW	5.640	3.690	1-14	Attached	3.430	3.110	.215
33427		Caterpillar 3612, 3616 Engines	CFM	10.375	5.015	2.130				
33429		Deutz Engines	CFM	6.732	3.936	T-Closed B-.748	Attached			
33431		Replacement element for Racor 110A Fuel Assembly - 10 micron version - 33438 is the 2 micron version	CFM	2.630	2.370	T-.622 B-.697		.000	.000	.000
33432		Element for Racor 230R Fuel Assembly Series - 10 micron version - For 2 micron version, use 33776 - for 30 micron version, use 33614	SFWOE	4.02	3.8	1-14	Packed Packed	3.544 3.463	3.115 3.223	.335 .120
33433		Element for Racor 215R Fuel Assembly base (2 micron) - for 10 micron version, use 33435 - for 30 micron version, use WF10097 - if bowl required, order WS10160 (sold separately)	SFWOE	3.29	3.8	1-14	Packed (2)	3.870	3.190	.203
33434		Audi Q7 (09-13), VW Touareg (09-13) - Diesel engines	CFMF	3.134	4.000	1.700	Attached			
33435		Element for Racor 215R Fuel Assembly base (10 micron) - for 2 micron version, use 33433 - for 30 micron version, use WF10097 - if bowl required, order WS10160 (sold separately)	SFWOE	3.29	3.8	1-14	Packed (2)	3.870	3.190	.203
33436		Fuel/Water Separator used on Fram FCS 1136 Hsg.	CFM	3.763	2.908	1.046				
33437		Racor FH900, FH1000 Turbine Fuel Series for Over-the-Road Trucks (02 and up) - 30 Micron - 33437 is the OE style (taller, light media) - 33791 is the after-market version (slightly shorter, dark media) both work fine	CFMF	9.600	T-5.040 B-4.670	T-0.640 B-0.750	Packed Packed	.470 4.730	.310 4.470	.080 .130
33438		Replacement element for Racor 110A Fuel Assembly - 2 micron version - 33431 is the 10 micron version	CFM	2.630	2.370	T-.622 B-.697	Packed	2.800	2.500	.094
33439		Cat, Detroit, Deutz, IHC, Other - has standard drain - for self-venting drain, use WF10044	SOFW	8.419	3.698	1-14	15614	2.834	2.462	.255
33440		Racor Marine Applications w/ 400 & 600 Series Head (10 micron) - replaces Racor # R45T - has open bottom that requires reusable plastic bowl - if bowl required, use WF10136 (order separately) - 33773 is 2 micron version - 33755 is 30 micron version - bowl threads are 3 3/4-10	SFWOE	3.400	4.250	1-14	Packed Packed Attached	3.585 4.285	3.150 4.005	.335 .140
33441		Element for Racor 245R Fuel Assembly - 30 micron version - 33771 is 10 micron version - 33775 is 2 micron version	SFWOE	5.53	3.8	1-14	Packed Packed	3.560 3.480	3.200 3.220	.335 .130
33442		Detroit Diesel, Isuzu Engines - requires a reusable plastic bowl (bowl threads are 3 1/4-10) - to eliminate the plastic bowl, use 33418 (standard drain) or WF10045 (self-venting drain) or WF10014 (self-venting drain w/ bowl attachment option)	SFWOE	7.400	3.620	1-12	Attached	3.520	3.160	.250
33443		Racor 225 Series - replaces Racor # R26T (10 micron version) - spin-on w/ open end that has a reusable plastic bowl attachment	SFWOE	4.660	3.750	1-14	Attached	3.586	3.180	.270
33444		Stanadyne FM1000 Series Fuel Manager (Key-way design) - for large diesel engines that use up to 180 gallons per hour (200 to 600 HP)	KWFM	10.270	4.370					
33445		Racor Fuel Systems - replaces R24T Racor Fuel Filter (10 micron) - has open bottom that requires reusable plastic bowl - 33447 is the 30 micron version	SFWOE	3.550	3.750	1-14				
33446		Racor R26S Series Fuel/Water Separator (2 micron) - has open bottom that requires a reusable plastic bowl	SFWOE	4.660	3.750	1-14	Packed	3.586	3.180	.270

*CFM=Cartridge Fuel Metal Canister Filter; CFMF=Cartridge Fuel Metal Free Filter; F=Fuel Filter; KWFM=Key-Way Style Fuel Manager Filter; SFWOE=Spin On Fuel Water Separator w/ Open End Bottom; SOF=Spin-On Fuel Filter; SOFW=Spin-On Fuel/Water Separator Filter

P
R
O
D
U
C
T

N
U
M
E
R
I
C

Product Numerical Listing

P
R
O
D
U
C
T

N
U
M
E
R
I
C

Part Number	Design Illustration	Principal Application	Style*	Element Dimension			Gasket Dimension			
				Height	O.D.	I.D.	Number	O.D.	I.D.	Thk.
33447		Racor R24P Fuel Series (30 micron) has an open end bottom that takes a reusable plastic bowl - 33445 is the 10 micron version	SFWOE	3.550	3.750	1-14	Attached	3.586	3.180	.270
33448		Mercedes MBE Series Engines, IHC Maxxforce Engines - Primary fuel strainer - similar to 33741 but has slightly different gasket	CFMF	1.614	T-1.968 B-1.850	T-0.910 B-1.570	Packed	1.968	1.772	.098
33449		Hummer - In-line fuel	F	2.995	T-.927 B-.947		Attached			
33450		Davco Fuel/Water Separator - has standard drain - if self-venting drain required, use WF10026	SOFW	8.669	4.282	1-14	Attached	3.967	3.587	.340
33453	G-29A	Mazda MX-3 V-6 1.8L (92-94)	F	5.177	2.795					
33455	G-140A	Acura Vigor (92-94); Honda Prelude (92-97)	F	4.173	3.386					
33460	G-133	Honda Accord LXi, Prelude (86-89)	F	3.740	3.386					
33461	G-116B	Hyundai (91-00)	F	4.724	2.795					
33463	G-64	Chrysler Family of Cars (85-87)(Obsolete)	F	4.902	2.176					
33467	G-48	VW Golf, Jetta w/Diesel Eng. (86-89)	F	6.250	3.430					
33469	G-138A	Honda Prelude w/EFI (86-87)	F	3.740	3.386					
33470	G-73	Dodge D50 Trk. (87-89), Dodge Colt (87-88) (91), Mitsubishi Trk. (89)	F	2.815	2.067					
33471	G-23	Subaru w/EFI or Turbo Engine (83-94)	F	5.010	T-3.080 B-2.980					
33472		Audi, Volkswagen, Volvo (79-85), Cummins, Deutz, IHC, Other - w/ standard drain (14 Micron). If standard filter is needed w/o drain use 33358 - if self-venting drain required, use WF10024	SOFW	5.196	3.015	16X1.5 MM	Attached Packed	2.740 .871	2.370 .595	.217 .143
33472MP		Master Pack Containing (12) 33472	SOFW	5.145	3.015	16X1.5 MM	Attached Packed	2.865 .871	2.421 .595	.217 .143
33474	G-93	Mazda 626 w/EFI or Turbo (86-87)	F	5.157	2.190					
33475	G-92	Mercury Tracer (88)	F	5.157	2.756					
33476	G-177	Nissan Maxima Diesel (81-84)	SOF	4.724	3.306	3/4-16	Attached	2.500	2.270	.200
33477	G-22B	Nissan (90-02), Infiniti (93-02)	F	4.783	2.461					
33478	G-94	Chevrolet Camaro, Pontiac Firebird/Trans Am (82-83)(Obsolete)	F	5.6	2.17					
33479	G-68	Honda Accord 2 Bbl. Carb. (86-88) Located at Fuel Tank	F	2.598	1.968					
33480	G-2	Honda Accord w/ 2 Bbl. Carb.Eng. (86-89) Secondary	F	3.315	1.358					
33481	G-110	GM Models (82-08), Jaguar (97-09), Land Rover (99-04)	F	4.290	2.170					
33482		Chevrolet Corvette w/5.7L V-8 TBI Engine (82-84)	F	5.546	2.160					
33483		GM Family of Cars and Trucks(83-91) Limited Models	F	4.752	2.165					
33484	G-37B	GM (91-05), Saturn (01-05)	F	6.6	2.165					
33486	G-13	AMC Alliance, Encore (83-87), Jeep (87-96)	F	6	2.894					
33487	G-37D	GM "A" Body Cars (89-97)	F	6.470	2.176					
33488		New Holland Tractors, Cummins QSX Engines	SOFW	10.790	4.660	85X2 MM	Attached	4.600	4.300	.350
33489	G-37C	Chevrolet Beretta/Corsica (90-91)	F	6.6	2.176					
33491	G-117	Lexus (90-91), Toyota Camry (83-91), Corolla (85-86), Starlet (83)	F	4.8	2.79					
33497	G-126	Toyota Celica (85), Truck (85-86)(89-95)	F	4.902	2.795		Washers (4)	.000	.000	.000
33500	G-121	Universal In-Line Fuel For Many Japanese Applications - Using 12x1.25 MM Inlet/Outlet w/adjustable Fuel Line Cradles (Without Bracket)	F	5.040	2.800					
33501	G-71	Subaru Justy w/3 Cyl. 1.2L Eng.(87-90)(92)	F	2.323	2.228					
33502	G-120	Universal In-Line Fuel for Many Japanese Applications - has adjustable cradle on one end (Without Bracket)	F	4.488	2.795					
33503	G-116A	Dodge, Mitsubishi, Toyota (Without Bracket)	F	4.445	2.756					
33504		Mitsubishi FK and FM Series Trucks (10 Micron)	SOF	6.987	3.663	1-14	Attached	3.444	3.100	.260
33507		John Deere, Kubota, Kobelco, Komatsu, MF, Yanmar, Other	CFM	3.500	1.969	T-Closed B-0.795				
33508	G-105A	Mercedes (90-96)	F	6.575	T-3.563 B-3.215					
33509	G-48A	Volkswagen Golf, Jetta w/Diesel Eng. (89-95) - has fuel line cradle on top of filter	F	6.909	3.406					
33510	G-30A	Ford Aspire (94-97) (Without Bracket)	F	5.532	2.795					

*CFM=Cartridge Fuel Metal Canister Filter; CFMF=Cartridge Fuel Metal Free Filter; F=Fuel Filter; SFWOE=Spin On Fuel Water Separator w/ Open End Bottom; SOF=Spin-On Fuel Filter; SOFW=Spin-On Fuel/Water Separator Filter



Product Numerical Listing

Part Number	Design Illustration	Principal Application	Style*	Element Dimension			Gasket Dimension			
				Height	O.D.	I.D.	Number	O.D.	I.D.	Thk.
33511		Detroit Diesel Engines, Other (10 Micron)	CFM	3.622	2.903	1.085	15095	4.031	3.468	.093
							15133	3.663	3.437	.125
							Packed	.750	.509	.047
							Packed	.750	.454	.046
33512		Detroit Diesel Engines Secondary (10 Micron)	CFM	7.840	2.903	1.085	15095	4.031	3.468	.093
							15133	3.663	3.437	.125
							Packed	.750	.509	.047
							Packed	.750	.454	.046
33513		Case Tractors (35 Micron)	CFM	4.528	2.903	1.035	15095	4.031	3.468	.093
33514		Caterpillar 3508, 3512 Diesel Eng. (86-93) (6 Micron)	CFM	9.277	3.968	1.635				
33516		Case, Drott (35 Micron)	CFM	2.369	2.903	1.095	15095	4.031	3.468	.093
33519		Komatsu Equipment	SOF	4.579	3.009	3/4-16	Attached	2.835	2.475	.120
33521	G-19C	Audi (01-10), Volkswagen (98-12)	F	6.800	2.980					
33522		Komatsu Crawler Tractors, Hitachi Excavators (w/Drain) (10 Micron)	SOF	7.452	3.775	1-14	Attached	2.820	2.440	.200
33524		Komatsu Crawler Tractors. (10 Micron)	CFM	4.110	2.920	0.590				
33525		Caterpillar and Mitsubishi Equipment (10 Micron)	SOF	6.987	3.663	24X1.5 MM	Attached	3.444	3.100	.260
33526	G-89E	Lexus, Toyota (98-07) (14-19) (Without Bracket)	F	4.685	2.756					
33527		Caterpillar Equipment - For NanoPro version, use 33527NP	SOF	9.321	3.713	7/8-14	Attached	2.760	2.285	.120
33527NP		NanoPro version of 33527	SOF	9.321	3.713	7/8-14	Attached	2.760	2.285	.120
33528		Cat Engines + Equipment (2 Micron) - (6 Micron version is 33352) - for NanoPro version, use # 33528NP	SOF	7.007	3.713	1-14	Attached	2.715	2.430	.250
33528NP		NanoPro version of 33528	SOF	7.007	3.713	1-14	Attached	2.715	2.430	.250
33531		Atlas-Copco, Blaw-Knox, CAT, Ditchwitch, Dynapac, Gehl, I-R, John Deere Equipment	KWFM	5.300	3.270	0.875				
33532		John Deere, Gehl Loaders, Ditchwitch, Atlas-Copco Equipment - 5 Micron	KWFM	6.040	3.270	0.875				
33533		Various John Deere Equipment - 150 Micron	KWFM	6.040	3.270	0.875				
33536		Various John Deere Equipment (30 Micron)	KWFM	7.720	3.270	0.875				
33537		Chev, GMC Vans w/6.5L Diesel Eng.(96-02)	KWFM	6.500	3.270	T-Closed B-0.875				
33538	G-25C	Mazda Miata (99-05)	F	6.378	2.756					
33539		Detroit Diesel 8V, 12V, 16V Engines (10 Micron)	CFM	8.735	4.365	0.675	15311	5.135	4.625	.062
33540		Detroit Diesel - Secondary (6 Micron)	CFM	7.840	2.903	1.085	Packed	.750	.509	.047
							Packed	.750	.454	.046
							15133	3.663	3.437	.125
							15095	4.031	3.468	.093
33541		Detroit Diesel 12V, 16V (Primary)	CFS	8.688	4.188	T-1.125 B-1.128	15197 Packed	5.130 .875	4.375 .571	.094 .047
33542		Detroit Diesel Engines 16V (Primary)	CFS	9.875	5.750	2.750	Packed	6.500	5.940	.065
33543		Thermo King (Primary) (2.460 X 2.830 X 4.620) 4 Holes on Base.	F	2.460	2.830	4.620				
33544		Thermo King (Secondary...used w/33543 or 33545) (2.460 X 2.830 X 4.620) 3 Holes on Base.	F	2.460	2.830	4.620				
33545		Thermo King (Primary) (2.460 X 2.830 X 4.620) 4 Holes on Base.	F	2.460	2.830	4.620				
33546		CAT Equipment, Bandit, I-R, Melroe Bobcat	KWFM	5.770	3.270	0.860				
33547		Cat Equipment, Bandit, Melroe Bobcat, New Holland, Perkins - Fuel/Water Separator (mesh media - 150 micron)	KWFM	5.040	3.300	0.860				
33548		John Deere, Ditchwitch, I-R, Gehl, Lull Equipment	KWFM	4.500	3.270	0.875				
33550	G-88A	Mitsubishi Diamante (97-04) (Without Bracket)	F	5.571	2.520					
33551	G-181	Chrysler Family of Cars (96-01) Mitsubishi (96-99) (Without Bracket)	F	4.016	2.520		Packed (4)			
33552		Detroit Diesel Engines - Primary (Sock Style)	CFS	8.500	3.000	T-0.398 B-1.250	15133	3.663	3.437	.125
							Packed	.750	.509	.047
							Packed	.750	.454	.046
33553	G-182	Toyota RAV 4 (96-00), Mitsubishi Mirage (97-02) (Without Bracket)	F	4.075	2.52					
33554	G-117C	Toyota Paseo Calif. Only (95-96), Paseo (97-99), Tercel (95-99) - (Without bracket)	F	4.075	2.520					
33555	G-134A	Acura Integra (92-93)	F	3.740	T-3.386 B-2.756					
33556	G-113B	Acura Integra (86-89), Honda Civic, CRX w/EFI (86-87)	F	4.055	3.386					
33557	G-31C	Mazda Protege (4WD) (90-91), 323 (4WD) (90-92)	F	5.945	2.785					

*CFM=Cartridge Fuel Metal Canister Filter; CFS=Cartridge Fuel Sock Filter; F=Fuel Filter; KWFM=Key-Way Style Fuel Manager Filter; SOF=Spin-On Fuel Filter



Product Numerical Listing

PRODUCT NUMERICAL

Part Number	Design Illustration	Principal Application	Style*	Element Dimension			Gasket Dimension			
				Height	O.D.	I.D.	Number	O.D.	I.D.	Thk.
33558	G-34A	Saab (05-06), Subaru (90-19)	F	4.724	3.346					
33559	G-115A	Acura (94-04), Honda (95-02), Isuzu Oasis (97-01)	F	4.587	2.953					
33560	G-99	Porsche (65-76), Volvo (74), Renault (72-79)	F	5.728	2.480					
33561	G-117A	Toyota Celica (94-99) (Without bracket)	F	4.075	2.520					
33562	G-108	BMW (77-79), Audi (75-77)	F	5.087	2.480					
33563	G-126A	Toyota Landcruiser (93-98)	F	5.079	2.795					
33564	G-107	Porsche (73-76), Saab (76-77)	F	5.079	2.480					
33565	G-129	Toyota Corolla (93-98), Geo Prizm (93-97)	F	4.843	2.795					
33566	G-148	Volvo 242, 244, 245 (75-80)(Obsolete)	F	5.984	2.52					
33567	G-117B	Toyota (93-04) (Without Bracket)	F	3.996	2.520		Packed (2)			
33568	G-53A	Hyundai Excel (86-89), Mitsubishi Precis (87-89)	F	3.583	2.322					
33569	G-26B	Geo/Chevrolet Metro & Suzuki Swift (95-01)	F	3.937	2.953					
33570	G-116C	Lexus LS400 (95-00)	F	3.990	2.540					
33572	G-185	Suzuki Esteem (95-99)	F	4.154	2.953					
33574	G-37F	Saturn Cars L4 1.9L SOHC (91-94)(Obsolete)	F	10.687	2.16					
33575	G-37G	Saturn (95-97) w/ 1.9L SOHC Engines	F	16.406	2.160					
33578	G-116	Kia Sportage (95-97) (Without bracket)	F	4.921	2.795		Packed (2)			
33579	G-89	GM Cars & Trucks (97-05)	F	5.518	2.176					
33580	G-89C	Mitsubishi Montero Sport (97-04)	F	4.961	2.559					
33581	G-89D	Lexus ES300 V6 3.0L (97-99), Toyota (98-04)	F	4.173	2.559					
33582		Element for Racor 120A or 140R Fuel Assembly (2 micron) - bowl threads are 2 1/4-10 - for 10 micron version, use 33583 - for 30 micron version, use 33584	SFWOE	2.370	3.000	18X1.5 MM	Attached	2.800	2.465	.225
33583		Element for Racor 120A or 140R Fuel Assembly (10 micron) - bowl threads are 2 1/4-10 - for 2 micron version, use 33582 - for 30 micron version, use 33584	SFWOE	2.370	3.000	18X1.5 MM	Packed Packed	2.800 2.750	2.475 2.550	.205 .100
33584		Element for Racor 120A or 140R Fuel Assembly (30 micron) - bowl threads are 2 1/4-10 - for 2 micron version, use 33582 - for 10 micron version, use 33583	SFWOE	2.370	3.000	18X1.5 MM	Packed Attached	2.800 2.720	2.465 2.530	.215 .240
33585XE		Cummins 5.9L "B" Series Diesel Engines - Dodge Ram Pickup (00-10), Various other equipment	CFMF	4.07	T-3.39 B-3.23	T-Closed B-0.82	Packed	4.190	3.984	.103
33585XEMP		Master pack version of (12) 33585XE	CFMF	4.070	T-3.390 B-3.230	T-Closed B-0.820	Packed	4.190	3.984	.103
33586		Various John Deere Applications	KWFM	7.750	T-3.280 B-3.125	T-0.870 B-0.313				
33587		Mack 12L E-Tech Engine (Secondary)	SOF	10.365	4.282	30X1.5 MM	Attached	3.967	3.587	.340
33588		Mack 12L E-Tech Engine (Primary) - If F/W Separator required, use 33589 (standard drain) or WF10025 (self-venting drain)	SOF	8.093	4.282	22X1.5 MM	Attached	3.967	3.587	.340
33589		Mack 12L E-Tech Engine - Fuel/Water Separator (has standard drain) - can be used in place of 33588 (no drain) - if self-venting drain is required, use WF10025	SOFW	8.739	4.282	22X1.5 MM	Attached	3.967	3.139	.250
33590	G-88B	Cadillac (97-02)	F	5.375	2.190					
33591	G-188C	Ford Ranger, Mazda B3000, B4000 Pickup (01-03)	F	6.300	3.115					
33592		Caterpillar 3500 Stationary Engines - For NanoPro version, use 33592NP	CFM	9.23	3.92	1.61				
33592NP		NanoPro version of 33592	CFM	9.23	3.92	1.61				
33593	G-144C	John Deere Equipment	F	3.655	1.937					
33594	G-19D	Various Mercedes (96-01) (05-08)	F	6.102	2.913					
33595	G-14C	Ford, Lincoln, Mercury (98-15), Jaguar S-Type (01-08) - two clips packed with the filter - if shorter clips required, order part # WCK11 separately	F	7.146	2.318					
33596	G-36D	Various Volvo Models (93-04)	F	7.756	3.150					
33597	G-22C	Suzuki Vitara, Grand Vitara (99-05)	F	5.354	2.756					
33598	G-76A	Kia Sephia (98-01), Spectra (00-04)	F	6.417	2.854					
33600		Ford E Series Vans w/ 6.0L Diesel (04-10) - 2 different sized elements per carton	CFMF	3.110	3.750	T-Closed B-1.600	Packed Packed	2.835 4.575	2.635 4.325	.100 .125
33601	G-189	BMW Vehicles (02-10)	F	12.402	2.189					
33603	G-14G	Various Volvo Applications (99-09)	F	8.250	T-3.365 B-3.170					

*CFM=Cartridge Fuel Metal Canister Filter; CFMF=Cartridge Fuel Metal Free Filter; F=Fuel Filter; KWFM=Key-Way Style Fuel Manager Filter; SFWOE=Spin On Fuel Water Separator w/ Open End Bottom; SOF=Spin-On Fuel Filter; SOFW=Spin-On Fuel/Water Separator Filter



Product Numerical Listing

Part Number	Design Illustration	Principal Application	Style*	Element Dimension			Gasket Dimension			
				Height	O.D.	I.D.	Number	O.D.	I.D.	Thk.
33604		Various Cummins Engines - has drain and sensor port - for high efficiency version, use 33604XE - This sensor port is square w/ rounded corners - if oval shaped sensor port required - use 33422	SOFW	9.730	3.690	1-14	Attached Packed	2.845 1.290	2.500 .960	.240 .218
33604XE		Cummins Engines - Extra Efficiency Version of 33604 - has drain and sensor port	SOFW	9.700	3.700	1-14	Attached	2.820	2.475	.230
33605	G-14F	Various Volvo (03-10)	F	6.500	T-3.360 B-3.170					
33606		Caterpillar Equipment - Primary - has drain and sensor port (the OE filter has an open bottom that requires a reusable plastic bowl - our version is a complete spin-on w/ drain and sensor port - plastic bowl no longer required) - Sensor port size is 9/16-18	SOFW	7.621	4.240	1-14	Attached	4.240	3.700	.000
33607		Various Cat Equipment - Has Drain and Sensor Port (the OE filter has an open bottom that requires a reusable plastic bowl - our filter is a complete spin-on - plastic bowl no longer required)	SOFW	9.334	4.250	1-14	Attached Packed	4.257 1.287	3.847 .988	.205 .085
33608		CAT Equipment - has drain and sensor port - sensor port thread size is 9/16-18	SOFW	7.483	4.260	1-14	Packed	1.273	.981	.083
33609		CAT Equipment	KWFM	7.430	T-3.270 B-3.120	.850				
33610		Polaris snowmobiles	F	4.752	1.468					
33611		33611 has drain + sensor port - can be used in place of 33231 or 33232 - sensor port thread is 7/16- 20 UNF-2B (33184 has slightly different sensor port thread - 9/16-18)	SOFW	6.480	4.230	1-14	Attached	3.955	3.585	.240
33612		Volvo Equipment, Deutz Engines	SOF	2.833	3.040	16X1.5 MM	Attached	2.810	2.480	.222
33613		Cummins, Cat, Hitachi, Detroit, Other - Fuel/Water Separator version of 33116 - has drain - if upgraded media version required, use 33645	SOFW	12.095	4.700	1 1/4-12				
33614		Element for Racor 230R Fuel Assembly Series - 30 micron version - For 10 micron version, use 33432 - for 2 micron version, use 33776	SFWOE	4.050	3.750	1-14	Packed Packed	3.544 3.463	3.115 3.223	.335 .120
33615		Ford F-Series Super Duty PU w/ 6.7L diesel (11-16) - two different style fuel filters packaged together - sold as one unit (not sold seperately)	CFMF	5.243	T-4 B-3.928	T-Closed B-2.37	Packed	4.240	3.980	.130
33616		Cummins 3.3L Engines	SOFW	5.625	3.009	3/4-16	Attached	2.720	2.459	.180
33617		Can be used in place of 33217 - This is a complete spin-on w/ drain + sensor port (sensor port connection is 7/16-20 - 33805 is the same filter w/ a different sensor port size - 1/2-20). If no sensor port needed, use 33417	SOFW	5.615	4.250	1-14	Attached	3.535	3.160	.270
33618	G-76B	Kia Rio (01-05)	F	7.401	2.795					
33619	G-48B	VW Models w/ 1.9L Diesel (97-09)	F	7.910	3.430		Packed (2)	.494	.354	.070
33621		Racor Fuel Assembly - Bluebird Buses - Note: this filter will not work on the Racor 790R assembly - the 790R requires a larger 3.58" OD gasket which is not packed with this filter	SFWOE	5.520	3.670	1-14	Packed Packed Packed	2.830 1.245 3.540	2.480 .990 3.270	.220 .215 .130
33622	G-119	Toyota Tercel & Paseo (91-95) - w/o bracket	F	4.615	T-2.790 B-2.250					
33623	G-91A	GM Models w/Flex Fuel Systems (02-05)	F	5.400	2.170					
33624		Chev/GMC "C" Series Topkick, Kodiak Trks w/ 7.8L Duramax + Cat 3126 Engines (has open-end bottom that requires reusable plastic bowl)	SFWOE	4.025	3.790	1-12	Packed Packed	3.570 3.430	3.120 3.170	.255 .130
33625		Ingersoll-Rand Equipment	KWFM	5.364	T-3.346 B-3.127					
33626		Various Caterpillar Engines - For Nano Pro version, use 33626NP	SOF	7.09	3.18	7/8-14	Attached	2.520	2.250	.110
33626MP		Master Pack version of (6) 33626	SOF	7.090	3.180	7/8-14	Attached	2.520	2.250	.110
33626NP		Various Caterpillar Engines - Nano Pro version of 33626	SOF	7.09	3.18	7/8-14	Attached	2.520	2.250	.110
33627		Agco Tractors and Combines	SOFW	8.603	4.252	1-14				
33628		Various Mercedes Diesel Engines	CFMF	8.000	T-3.730 B-4.255	T-0.500 B-1.780	Packed	4.310	4.000	.155
33629	G-15G	Lincoln Navigator (03-06)	F	7.150	T-2.210 B-2.000					

*CFMF=Cartridge Fuel Metal Free Filter; F=Fuel Filter; KWFM=Key-Way Style Fuel Manager Filter; SFWOE=Spin On Fuel Water Separator w/ Open End Bottom; SOF=Spin-On Fuel Filter; SOFW=Spin-On Fuel/Water Separator Filter

PRODUCT NUMERIC



Product Numerical Listing

PRODUCT NUMERIC

Part Number	Design Illustration	Principal Application	Style*	Element Dimension			Gasket Dimension			
				Height	O.D.	I.D.	Number	O.D.	I.D.	Thk.
33630		Racor Fuel Systems - Various Equipment - requires reusable plastic bowl - if bowl required, use WF10137 (order separately) - to eliminate plastic bowl use 33992 (One piece w/drain and sensor port) or WF10015 (one piece w/ drain only - no sensor port)	SFWOE	5.000	4.250	1-14	Packed Packed	3.570 4.050	3.160 3.800	.330 .125
33631	G-23C	Kia Sportage (98-02)	F	5.708	T-2.205 B-2.795					
33632		New Holland Tractors	KWFM	5.770	T-3.270 B-2.730					
33633		CAT, Ford/New Holland Tractors	KWFM	7.430	T-3.270 B-2.730					
33634		Mercedes MBE904, MBE906 & OM906LA Engines	CFMF	4.075	3.610	T-0.500 B-1.060	Packed	4.200	3.890	.155
33635		Cat 3600 Series Engines-Generators	CFM	2.283	3.150	T-0.413 B-1.260				
33636		Various Caterpillar Equipment	KWFM	5.770	T-3.270 B-2.730					
33637		Cat Equipment w/Perkins Engines	KWFM	5.050	3.300					
33638		Various Caterpillar Equipment, Hino Trucks	KWFM	5.770	3.270					
33639	G-118A	Lexus (95-96), Toyota Avalon, Camry (95-99)	F	4.840	2.800		Packed (2)	.623	.479	.027
33640		Various CAT Equipment	SOF	9.321	3.700	1-14	Attached	3.600	3.200	.200
33641		Caterpillar (3 per pkg) (10 Micron)	CFM	6.500	3.375	T-0.406 B-1.083	Packed	.000	.000	.031
33643	G-188B	Various Mercedes (98-15), Chrysler Crossfire (04-07)	F	6.300	T-2.985 B-2.945					
33644		Various Mack Applications	SOF	8.000	4.275	30X1.5 MM	Attached	3.990	3.650	.240
33645		Cummins, Detroit, Komatsu - upgraded media version of 33613	SOFW	12.323	4.736	1 1/4-12	Attached	4.360	3.875	.330
33646		Ingersoll-Rand Equipment (One Piece Spin-on w/Drain)	SOFW	4.025	3.800	1-12	Attached	3.470	3.140	.220
33647		Jeep Liberty w/ 2.8L Common Rail Diesel (05-06), Iveco, Mercruiser	SOFW	7.322	3.444	16X1.5 MM	Attached	2.770	2.440	.240
33648		Various John Deere Equipment	KWFM	7.877	3.29	0.865				
33649		New Holland Equipment - Primary fuel (30 micron)	KWFM	5.770	T-Closed B-3.270					
33650		Detroit Diesel Applications - w/Drain (5 Micron)	SOFW	10.931	5.344	1 3/8-16	Attached	4.285	3.915	.210
33651		Davco Fuel System 380087 - w/ Grommet (10 micron) - For high efficiency version, use 33651XE	CFWS	7.11	3.75	T-Closed B-0.66	Packed Packed 15650	1.762 5.270 4.387	1.484 4.850 4.109	.139 .210 .139
33651MP		Master Pack Version of (12) 33651	CFWS	7.110	3.750	T-Closed B-0.840	Packed Packed 15650	1.762 5.270 4.387	1.484 4.850 4.109	.139 .210 .139
33651XE		High efficiency version of 33651 (5 micron)	CFWS	7.000	3.820	T-Closed B-0.660	15650 Packed Packed	4.387 1.762 5.270	4.109 1.484 4.850	.139 .139 .210
33653	G-119A	Dodge, Eagle Talon (95-96), Mitsubishi Diamante (92-96) (Without Bracket)(Obsolete)	F	4.635	T-2.775 B-2.21					
33654		DAF, Iveco Trucks, Cummins & Yanmar Engines	SOF	7.520	3.700	20X1.5 MM	Attached	2.775	2.475	.230
33655		Detroit Diesel DD13, DD15 Engines - Davco 482 Fuel Pro Series	CFM	7.614	5.827	T-Closed B-1.035	Packed (2)			
33656		Replacement Element For Davco Fuel Pro FH230 Series and Davco 382 Series	CFM	7.039	3.820	T-Closed B-0.660	Packed Packed Packed	5.188 4.379 1.750	4.768 4.099 1.470	.210 .140 .140
33657		Element For Davco Elemax 382 F/W Separator Assembly (50 Micron) - for oversized version, use 33709	CFM	7.255	3.820	T-Closed B-0.660				
33658		Caterpillar Applications	KWFM	7.750	T-3.300 B-3.120	0.875				
33659		JCB Equipment	KWFM	7.970	3.333	.721				
33660		JCB Equipment	KWFM	4.540	3.480	T-Closed B-.310				
33661		Davco Fuel Systems - 7 micron version - for 10 micron version, use WF10510 - for 25 micron version, use WF10511	CFM	4.876	3.75	T-Closed B-0.63	Packed (2)			
33662		Iveco Trucks w/Cummins Engines	SOF	8.000	3.720	16X1.5 MM	Attached	2.750	2.460	.240
33663	G-119C	Toyota Tercel (91-94), Paseo (92-95) - includes bracket	F	4.615	2.790					
33667	G-78A	Ford Ranger (01-06), Explorer Sport Trac (01-03), Mazda Trks (01-04) - Flex Fuel	F	6.909	T-3.582 B-2.996					
33668		Various John Deere Equipment	KWFM	6.045	T-3.27 B-3.125	T-Closed B-0.865				

*CFM=Cartridge Fuel Metal Canister Filter; CFMF=Cartridge Fuel Metal Free Filter; CFWS=Cartridge Fuel Water Separator; F=Fuel Filter; KWFM=Key-Way Style Fuel Manager Filter; SFWOE=Spin On Fuel Water Separator w/ Open End Bottom; SOF=Spin-On Fuel Filter; SOFW=Spin-On Fuel/Water Separator Filter



Product Numerical Listing

Part Number	Design Illustration	Principal Application	Style*	Element Dimension			Gasket Dimension			
				Height	O.D.	I.D.	Number	O.D.	I.D.	Thk.
33670		JCB Equipment	KWFM	5.328	T-3.365 B-3.117					
33671		Volvo Excavators	SOF	5.424	3.700	16X1.5 MM	Attached	2.810	2.460	.215
33673		Fuel Filter for Fuel Preperator (AirDog) Fuel Systems	SOF	5.910	3.050	7/8-14	Attached	2.830	2.460	.200
33674		Various Cat Engines + Equip. (2 Micron) For NanoPro version, use 33674NP	SOF	9.321	3.713	1-14	Attached	2.729	2.415	.255
33674MP		Master Pack Containing (6) 33674	SOF	9.321	3.713	1-14	Attached	2.729	2.415	.255
33674NP		NanoPro version of 33674	SOF	9.321	3.713	1-14	Attached	2.729	2.415	.255
33675		Cat Equipment	SOFW	7.920	3.670	1-14	Attached	2.830	2.470	.190
33676		Marine Applications (Racor # S3221UL)	SFWOE	4.030	3.790	1-12	Packed Packed	2.835 3.525	2.480 3.285	.240 .120
33677		Water Sensor Filter Element - 10 Micron	WSE	9.375	T-4.500 B-4.730	T-0.550 B-1.100	Packed Packed Packed	5.025 1.579 .750	4.735 1.157 .500	.062 .120 .033
33678		Filter Element w/o Water Sensor - 30 Micron	CFM	9.375	T-4.500 B-4.730	T-0.550 B-1.100	Packed Packed Packed	5.025 1.579 .750	4.735 1.157 .500	.062 .120 .033
33679		Filter Element w/o Water Sensing Media - 10 Micron (this will replace 24842)	CFM	9.375	T-4.500 B-4.730	T-0.550 B-1.100	Packed Packed Packed	5.025 1.579 .750	4.735 1.157 .500	.062 .120 .033
33680		John Deere 3220, 3420 Telescopic Handlers	KWFM	6.030	T-3.125 B-2.725	T-Closed B-0.875				
33681		New Holland Equipment (5 micron)	KWFM	7.620	3.300	0.855				
33682		Cummins QSB 6.7L Diesel, New Holland, Case, Hyundai, Other	SOF	6.95	3.73	20X1.5 MM	Attached Packed	2.830 1.174	2.470 .790	.190 .085
33683		Volvo Equipment - complete spin-on w/ drain and sensor port - for Racor style that requires plastic bowl, use WF10078	SOFW	11.133	4.260	1-14	Attached Packed	4.119 4.068	3.697 3.837	.255 .142
33684		John Deere Tractors - Primary fuel	KWFM	6.040	3.270	.860				
33685		Fits Caterpillar 3500 Engines.	SOF	12.172	5.344	1 3/8-16	Attached	4.300	3.910	.300
33686	G-125A	Geo Tracker (89-98), Suzuki Sidekick, Samurai (92-00) (No bracket)	F	5.120	2.800					
33687	G-124	Toyota T100 (94-98), Tacoma (95-04) (Without Bracket)	F	5.12	2.8					
33688		JCB Equipment, Saab Scania Trucks	CFMF	7.220	3.300	T-Closed B-1.488	Packed	3.986	3.756	.115
33689	G-8C	Various GM Models (03-07)	F	6.730	2.220					
33690		Volvo Trucks	SOF	8.131	3.690	18X1.5 MM	Attached	2.810	2.460	.190
33691		Kenworth, Peterbilt, IHC Trucks w/ ISX Cummins Engines	SOF	5.780	3.720	1-14	Attached	2.830	2.460	.170
33692		Various John Deere Equipment	SOFW	11.400	4.239	1-12	Attached	3.935	3.565	.210
33693		Racor Fuel Systems - complete spin-on element w/ drain + sensor port (can be used in place of 33783 - plastic bowl no longer required) - if you wish to add a plastic bowl to the 33693, can add bowl part # WS10003 - remove the drain from the bottom of the filter, install the bowl, then install the drain to the bottom of the bowl.	SOFW	8.640	T-Closed B-3.660	1-14	Attached Packed	2.810 1.300	2.460 .960	.203 .165
33694		JCB Equipment	KWFM	5.020	T-3.460 B-3.124					
33695		IHC Trucks w/ Maxxforce Engines - Fuel filter strainer	CFMF	2.874	T-1.673 B-1.614	T-Closed B-1.396				
33697		Cummins ISC, ISL, ISM Engines	SOF	6.920	3.670	7/8-14	Attached Packed	2.835 1.180	2.470 .950	.200 .230
33698		Ford Diesel Engines	SOFW	6.051	3.690	1-14	Attached	3.470	3.140	.210
33699		Add-on Fuel/Water Separator w/Drain	SOFW	10.310	4.280	15/16-16	Attached	2.850	2.485	.260
33700		Hitachi, John Deere Excavators	CFMF	6.410	3.720	T-Closed B-1.030	Packed Packed	4.625 .790	4.365 .477	.130 .112
33701		Alco, Fairbanks-Morse Industrial Eng. (16 Micron)	CFM	12.154	T-4.974 B-4.976	T-0.677 B-0.625				
33702		Alco, Fairbanks-Morse Industrial Engines	CFM	20.940	5.060	T-Closed B-0.690				
33703		Kobelco, Kato, Furukawa, Mitsubishi, Other	CFM	5.390	3.580	0.550	Packed Packed	.895 4.508	.632 4.118	.069 .195
33704	G-15H	Ford Focus w/2.3L (03-04), Ford Mexican models(Obsolete)	F	7.087	2.216					
33705	G-187A	Saturn Vue (02-07)	F	7.000	2.160					
33709		Davco Elemax F/W Separator - oversized version of 33657 for extended service intervals (50 Micron)	CFM	7.030	4.210	0.660	Packed Packed	1.742 5.068	1.462 4.638	.140 .215

PRODUCT NUMERICAL

*CFM=Cartridge Fuel Metal Canister Filter; CFMF=Cartridge Fuel Metal Free Filter; F=Fuel Filter; KWFM=Key-Way Style Fuel Manager Filter; SFWOE=Spin On Fuel Water Separator w/ Open End Bottom; SOF=Spin-On Fuel Filter; SOFW=Spin-On Fuel/Water Separator Filter; WSE=Water Sensor Filter Element



Product Numerical Listing

Part Number	Design Illustration	Principal Application	Style*	Element Dimension			Gasket Dimension			
				Height	O.D.	I.D.	Number	O.D.	I.D.	Thk.
33710		Bautz Farm Equipment, Komatsu, Yanmar	CFM	2.600	2.550	T-.440 B-.500				
33711		Cummins ISX Engines	SOF	8.984	3.700	72X2 MM	Attached	3.770	3.180	.260
33712		EMD Industrial Engines. (Sock Type)	CFS	11.000	2.812	1.625				
33713		Case, New Holland, MAN, DAF Engines, Doosan, Terex, Other (Requires reusable plastic bowl - bowl threads are B80x3-8A metric buttress) - for one piece filter w/ drain, use WF10246 (no bowl required)	SFWOE	9.106	4.355	1-14	Packed	3.240	2.940	.150
33714		EMD Industrial Engines	CFM	10.000	2.903	1.437				
33715		Bomag, Bobcat, Hatz, Manitou	CFM	5.236	1.574	0.334				
33716		Volvo Equipment, Deutz Engines	CFMF	3.850	2.874	T-.551 B-1.574	Packed	3.492	3.212	.140
33718		Various John Deere Equipment	CFMF	8.675	T-5.401 B-4.610	T-Closed B-0.750				
33719		IHC Trucks w/DT466, DT466E, DT570, HT570 Engines (05-on)	CFMF	5.59	T-3.69 B-3.6	T-Closed B-0.82	Packed Packed	4.500 2.930	4.250 2.760	.125 .085
33720		John Deere Equipment	SOF	5.930	4.260	7/8-14	Attached	3.560	3.160	.240
33721		Various Volvo Buses + Trucks, Renault, Mack MP7, MP8 Engines	SOF	10.382	T-4.43 B-4.32	32X1.5 MM	Attached	3.967	3.587	.340
33722		Cummins Engines	SOFW	7.566	3.680	20X1.5 MM	Attached	2.830	2.460	.190
33723		Mack AC, ASET Series Engines - F/W Separator version of 33644 - if you wish to add a plastic bowl to the 33723, can add bowl part # WS10003 - remove the drain from the bottom of the filter, install the bowl, then install the drain to the bottom of the bowl.	SOFW	6.810	4.250	30X1.5 MM	Attached	3.980	3.640	.235
33724		Racor Marine Applications	SFWOE	5.250	3.050	16X1.5 MM	Attached Packed	2.800 2.740	2.460 2.560	.215 .090
33725		Pre-filter strainer for various Cummins engines	SOFW	5.760	3.720	1-12	Attached	2.870	2.480	.275
33727		Davco FH233 Fuel Housing Series - Cummins ISX Engines - Outside/in flow	CFM	7.039	3.820	T-Closed B-.660	Packed (3)	.000	.000	.000
33729		JCB Equipment, Sullair Compressors	KWFM	5.075	T-2.300 B-3.300					
33730		Doosan, Ingersoll-Rand (30 micron)	SFWOE	3.260	3.795	1-12	Packed Packed	3.550 3.470	3.165 3.220	.335 .125
33731	G-188E	Saturn (98-02) - This is a combination pressure regulator/fuel filter - has three lines	F	8.504	2.157					
33732		Various Equipment w/Cummins QSC, QSL Tier 3 Engines - has drain and sensor plug-in (use 33955 for marine applications)	SOFW	7.580	3.650	1-14	Attached Packed	2.845 1.250	2.470 .970	.240 .215
33733		Dodge Ram Pickup w/ 6.7L Cummins Diesel (07-09) - this is the replacement cartridge that goes inside the 24723 assembly	CFMF	6.222	T-3.54 B-3.83	T-0.802 B-2.366	Packed	4.188	3.906	.141
33736		Ford Trucks w/ Cat 3126 Engines - requires reusable plastic bowl (to eliminate plastic bowl, use 33806 - complete spin-on w/ drain)	SFWOE	4.100	3.785	1-14	Packed	3.590	3.150	.240
33737	G-190	Chevrolet Corvette (99-04)	F	5.755	2.23					
33738		Various John Deere Tractors	KWFM	7.750	3.285					
33739		John Deere Equipment	KWFM	6	T-3.46 B-3.13	0.855				
33740		John Deere Excavators	CFM	7.940	3.722	T-Closed B-1.030	Packed Packed	.789 4.574	.479 4.298	.112 .138
33741		Mercedes MBE Series Engines, IHC Maxxforce Engines - Primary fuel strainer - similar to 33448 - has slightly different size gasket	CFMF	1.630	T-1.950 B-1.840	T-0.910 B-1.570	Packed Packed	2.130	1.894	.118
33742		Cat Equipment	SOF	3.243	3.234	3/4-16	Attached	2.475	2.173	.233
33743		John Deere Forwarders, Tractors	KWFM	6.040	T-2.730 B-3.270					
33744		Case-IH, Iveco, New Holland	SOF	6.625	4.327	16X1.5 MM	Attached	2.810	2.460	.271
33745		Mitsubishi Fuso FE Series Trucks	CFMF	3.680	3.720	T-Closed B-1.030	Packed Packed	4.600 1.240	4.344 .974	.128 .133
33746		Racor 660R-RAC-02 or 660R-RAC-01 Fuel Assembly for Marine Applications - Replaces Racor # S3232 or S3232UL (filter element only, does not include bowl)	SFWOE	5.500	3.790	1-14	Packed Packed	2.820 3.550	2.450 3.310	.240 .120
33747		John Deere Equipment	KWFM	6.000	T-3.270 B-.875					
33748		Various Caterpillar Equipment	KWFM	5.020	3.270					
33749	G-188D	Ford Expedition (03-05)	F	7.710	T-2.225 B-2.000					
33750	G-191	Jeep Grand Cherokee (02-04)	F	6.800	2.150					

*CFM=Cartridge Fuel Metal Canister Filter; CFMF=Cartridge Fuel Metal Free Filter; CFS=Cartridge Fuel Sock Filter; F=Fuel Filter; KWFM=Key-Way Style Fuel Manager Filter; SFWOE=Spin On Fuel Water Separator w/ Open End Bottom; SOF=Spin-On Fuel Filter; SOFW=Spin-On Fuel/Water Separator Filter



Product Numerical Listing

Part Number	Design Illustration	Principal Application	Style*	Element Dimension			Gasket Dimension			
				Height	O.D.	I.D.	Number	O.D.	I.D.	Thk.
33751		Various Caterpillar Equipment - sensor port size is 9/16-18	SOFW	9.233	4.250	1-14	Attached	3.905	3.390	.360
33752		John Deere Equipment	KWFM	6.200	3.125	T-Closed B-0.715				
33753		Various John Deere Equipment - Secondary Fuel (Primary is 33778)	SOF	6.85	4.25	7/8-14	Attached	3.925	3.575	.240
33754		Various Caterpillar (5 micron)	KWFM	5.820	T-3.300 B-3.120	T-0.860 B-0.375				
33755		Racor Marine Applications w/ 400 & 600 Series Head (30 micron) - replaces Racor # R45P - has open bottom that requires reusable plastic bowl - if bowl required, use WF10136 (order separately) - 33773 is 2 micron version - 33440 is 10 micron version	SFWOE	3.500	4.250	1-14	Attached	3.560	3.170	.330
33756		Various Ford/New Holland, & John Deere Equipment	KWFM	7.420	T-2.730 B-3.100	0.840				
33757		Marine Engines - Fits Racor 320R-RAC-02 Mounting Bases - Replaces Racor element # S3227	SFWOE	4.05	3.75	1-14	Packed Packed	3.575 3.520	3.180 3.260	.250 .130
33759		Caterpillar Excavators	KWFM	5.020	3.270					
33760		JCB Equipment	KWFM	5.822	T-3.346 B-3.117	.702				
33761		Agco, Massey-Ferguson Equipment	KWFM	6.940	3.337	.687				
33762		Various Perkins Generators	KWFM	5.770	3.270					
33763		Davco DI9100 Series Housings or Fleetguard Sea Pro 7 fuel assemblies, FH230, FH234 Industrial Fuel Pro Series - 7 micron - 25 micron version is WF10005	CFM	7.039	4.210	T-Closed B-.660	Packed Packed	1.730 5.110	1.470 4.710	.130 .200
33764		Chev/GMC Kodiak, Topkick Trucks w/ 7.8L, CAT 3126 diesel engines	SOFW	7.41	3.69	1-12	Attached	3.470	3.140	.200
33765		New Holland Equipment, Cummins NEF-EEA Engines	SOFW	6.250	3.010	16X1.5 MM	Attached	2.840	2.470	.210
33766		Stanadyne Marine Applications	KWFM	7.450	3.345	.870				
33767		Stanadyne Marine Applications	KWFM	7.440	3.340	.865				
33768		Volvo Equipment	SOF	4.381	3.700	16X1.5 MM	Attached	2.810	2.460	.210
33769		Racor B32013, B32014 Marine Applications - to eliminate the plastic bowl - use 33225	SFWOE	4.030	3.790	11/16-16	Packed (3)	.000	.000	.000
33770		Racor B32013, B32014 Marine Fuel Systems - has open bottom that requires reusable plastic bowl - to eliminate the bowl, use 33364 (complete spin-on)	SFWOE	4.03	3.79	1-12	Attached	2.834	2.462	.255
33771		Element for Racor 245R Fuel Assembly (10 micron) - 33441 is 30 micron version - 33775 is 2 micron version	SFWOE	5.53	3.75	1-14	Packed Packed	3.560 3.480	3.200 3.220	.335 .130
33772		Racor Marine Applications - replaces Racor # S3228UL - 10 Micron	SFWOE	4.030	3.790	1-14	Packed Packed	3.570 3.469	3.159 3.211	.266 .129
33773		Racor Marine Applications w/ 400 & 600 Series Head (2 micron) - replaces Racor # R45S - has open bottom that requires reusable plastic bowl - bowl threads are 3 3/4-10 - if bowl required, use WF10136 (order separately) - 33440 is 10 micron version - 33755 is 30 micron version	SFWOE	3.500	4.250	1-14				
33774		Racor 4120R Fuel/Water Separator Assembly (30 micron) - requires a reusable plastic bowl - if bowl required, use WF10137 (order separately) - can use 33847 or WF10021 both are complete spin-ons w/ drain (bowl no longer required)	SFWOE	8.630	4.392	1-14	Packed Packed	3.565 3.996	3.165 3.692	.235 .152
33775		Racor 245 Fuel Assembly Series - 2 micron - 33771 is 10 micron version - 33441 is 30 micron version	SFWOE	5.52	3.8	1-14	Packed Packed	3.540 3.470	3.165 3.210	.330 .130
33776		Element for Racor 230R Fuel Assembly Series - 2 micron version - For 10 micron version, use 33432 - for 30 micron version, use 33614	SFWOE	4.020	3.800	1-14	Packed Packed	3.565 3.525	3.165 3.265	.330 .130
33777		Various Case, Deutz, Volvo Applications w/Cummins Engines (has standpipe)	SOF	4.950	3.050	16X1.5 MM	Attached	2.730	2.460	.200
33778		Various John Deere Equipment - Primary Fuel (Secondary is 33753) - has drain and sensor plug (two prong) - if you wish to add a plastic bowl to the 33778, can add bowl part # WS10003 - remove the drain from the bottom of the filter, install the bowl, then install the drain to the bottom of the bowl.	SOF	10.360	4.230	1-14	Attached	3.940	3.575	.240
33780		Various Cat + John Deere Equipment	SOFW	11.153	4.282	1-14	Attached	3.600	3.350	.250

*CFM=Cartridge Fuel Metal Canister Filter; KWFM=Key-Way Style Fuel Manager Filter; SFWOE=Spin On Fuel Water Separator w/ Open End Bottom; SOF=Spin-On Fuel Filter; SOFW=Spin-On Fuel/Water Separator Filter

PRODUCT NUMERICAL



Product Numerical Listing

PRODUCT NUMERIC

Part Number	Design Illustration	Principal Application	Style*	Element Dimension			Gasket Dimension			
				Height	O.D.	I.D.	Number	O.D.	I.D.	Thk.
33781		Dahl 100 Series Fuel Water Separator - 4 micron	CFWS	2.300	4.220	T-0.640 B-1.700				
33782		Various Volvo HD Applications - has open bottom that requires reusable plastic bowl - bowl thread size is 3 3/4-10 - to eliminate the bowl, use part # WF10013 - complete spin-on w/ drain + sensor	SFWOE	8.500	4.370	1-14	Attached Packed	3.575 4.200	3.175 3.900	.330 .190
33783		Racor 300 Series Fuel Systems - this filter has an open-end bottom that takes a reusable plastic bowl (2 Micron) - for 30 micron version, use WF10212 - can use 33693 which is complete spin-on w/ drain + sensor port - eliminates the bowl	SFWOE	7.400	3.620	1-14	Packed (3)			
33784		Davco Fuel Systems	CFM	4.320	3.480	T-Closed B-0.660	Packed (2)			
33785		Various John Deere Tractors	CFMF	8.760	T-5.401 B-4.550	T-Closed B-1.000				
33788		Racor 390, 490, 690 Series Fuel/Water Separators (2 micron) - requires a reusable plastic bowl - if bowl required, use WF10136 (order separately)	SFWOE	6.100	4.360	1-14	Packed Packed	3.575 4.300	3.175 4.010	.330 .180
33789		Caterpillar Equipment - has drain + sensor port	SOFW	9.373	4.250	1-14	Attached	4.245	3.845	.200
33790		Fuel Filter for Fuel Preparator (Airdog) Systems	SOFW	5.580	3.020	3/4-16	Attached	2.760	2.460	.190
33791		Racor FH900, FH1000 Turbine Fuel Series for Over-the-Road Trucks (02 and up) - 30 Micron - this is the after-market version (slightly shorter, dark media) - 33437 is the OE style (taller, light media) - both work fine	CFMF	8.910	4.320	T-0.640 B-0.750	Packed (4)			
33792		Racor 1000FH Turbine Fuel Series for Over-the-Road Model Trucks (2002 and up), Other diesel engines - 10 Micron Version - if an additional gasket required, use WF10201 (3 gaskets) - some older vehicles have a 3 gasket pack - 33792 has two gaskets	CFM	9.630	T-5.040 B-4.680	T-0.640 B-0.750	Packed (2)			
33793		Racor 900FH, 1000FH Turbine Fuel Series for Over-the-Road Model Trucks (2002 and up) - 2 Micron Version	CFM	9.630	T-5.040 B-4.680	T-0.640 B-0.750	Packed (4)			
33794		Racor FH Turbine Series Model 500FG - 30 Micron	CFMF	2.780	3.080	T-0.650 B-0.670	Packed (2)			
33795		Racor FH Turbine Series Model 500FG - 10 Micron	CFMF	2.780	3.080		Packed (2)			
33796		Racor FH Turbine Series Model 500FG - 2 Micron	CFMF	2.780	3.080	0.660	Packed (2)			
33797		Racor FH Turbine Series Model 900FG - 30 Micron	CFMF	4.600	T-4.680 B-4.345	T-0.645 B-0.750	Packed (2)	.000	.000	.000
33798		Racor FH Turbine Series Model 900FG - 10 Micron	CFMF	4.600	T-4.680 B-4.345	T-0.655 B-0.750	Packed (4)			
33799		Racor FH Turbine Series Model 900FG - 2 Micron	CFMF	4.600	T-4.680 B-4.345	T-0.645 B-0.750	Packed (4)			
33800		Magnum Generators	KWFM	4.320	T-3.285 B-3.125	.860				
33801		New Holland, Case, Ford Tractors	SOFW	4.610	3.700	14X1.5 MM	Attached	2.810	2.460	.265
33802		John Deere Equipment	KWFM	6.043	T-2.730 B-3.286					
33803		JCB Equipment	KWFM	5.290	T-2.730 B-3.270					
33804		Caterpillar, Equipment w/ Perkins 4.4L engines - Cat OE (1R1804) is a threaded cartridge - 33804 is a spin-on that includes the outer shell - the OE outer shell is no longer required with our filter - for shorter version, use WF10105	SOFW	8.050	T-3.424 B-3.249	1 1/4-12	Attached	3.334	2.774	.381
33805		Can be used in place of 33217 - This is a complete spin-on w/ drain + sensor port (sensor port connection is 1/2-20 - 33617 is the same filter w/ different sensor port size - 7/16-20). If no sensor port needed, use 33417	SOFW	6.051	3.690	1-14	Attached	3.470	3.140	.210
33806		Ford Trucks w/ CAT Engines (complete spin-on w/ drain - can use in place of 33736 to eliminate the reusable plastic bowl)	SOFW	6.230	3.690	1-14	Attached	3.470	3.140	.210
33807		Freightliner Trucks w/ C13, C15 Cat Engines	SOFW	6.815	4.230	1-14	Attached	3.980	3.580	.220
33808		Iveco, Case, Agco Equipment	KWFM	7.97	3.333	0.721				
33809		New Holland Equipment	KWFM	7.500	T-2.730 B-3.339					

*CFM=Cartridge Fuel Metal Canister Filter; CFMF=Cartridge Fuel Metal Free Filter; CFWS=Cartridge Fuel Water Separator; KWFM=Key-Way Style Fuel Manager Filter; SFWOE=Spin On Fuel Water Separator w/ Open End Bottom; SOFW=Spin-On Fuel/Water Separator Filter



Product Numerical Listing

Part Number	Design Illustration	Principal Application	Style*	Element Dimension			Gasket Dimension			
				Height	O.D.	I.D.	Number	O.D.	I.D.	Thk.
33811		Ford Trucks/Vans w/6.9 Liter Diesel Engine (83-88), IHC Trucks (6 Micron)	SOF	4.332	4.282	7/8-14	Attached	2.834	2.462	.200
33812		Freightliner & Sterling Trucks w/ Cat + Detroit Diesel + Mercedes Engines - (30 Micron - 33813 is 10 micron version) - requires reusable plastic bowl - if bowl required, use WF10137 (order separately) - to eliminate the reusable plastic bowl, use 33412 which is a complete spin-on w/ drain	SFWOE	6.250	4.380	1-14	Attached	4.080	3.660	.275
33813		Various HD Truck Applications - 10 Micron - (33812 is 30 micron version) - requires reusable plastic bowl - if bowl required, use WF10137 (order separately) - to eliminate the bowl, use WF10016 (complete spin-on w/ drain - bowl no longer required)	SFWOE	6.250	4.380	1-14	Packed Packed	4.110 4.120	3.700 3.880	.275 .120
33814	G-198A	Audi, Seat, VW (03-19) - fuel filter w/ pressure regulator	F	6.468	T-2.409 B-2.15					
33815		Various Detroit Diesel Engines - Secondary (2 Micron - Glass media version of 33120)	SOF	6.930	3.698	13/16-12	Attached	3.360	3.052	.274
33816		Deutz Engines, Liebherr, Atlas-Copco	CFM	4.724	3.287	0.527				
33817		Ford + IHC Trks w/ 7.3L Diesel (94-98) (Has lid attached to the filter)	FC	4.641	T-4.845 B-3.609	T-Closed B-0.640	Packed	4.621	4.169	.155
33818		Ford Trks + Vans w/ 7.3L Diesel Eng. (99-03) (Has housing lid attached to filter)	FC	3.873	T-4.873 B-3.499	T-Closed B-0.580	Packed Packed	4.621 3.637	4.187 3.359	.155 .139
33818MP		Master Pack version of (6) 33818	FC	3.873	T-4.873 B-3.499	T-Closed B-0.580	Packed	4.621	4.187	.155
33819		Fleetguard Fuel Pro FH23000, FH23300 series fuel housing assemblies - this is an add-on fuel assembly used on HD trucks + equipment	CFM	6.468	T-4.620 B-4.615	T-Closed B-0.650	Packed	5.550	5.270	.140
33820		Various Cat Equipment, Cat Engines - Metal Mesh Strainer	CFM	6.020	2.190	.250				
33821		MTU Marine + Industrial Engines	SOF	5.669	3.779	1-12	Attached	2.811	2.449	.211
33822		MTU Marine + Industrial Diesel Engines	SOF	10.314	4.330	32X1.5 MM	Attached	4.055	3.661	.250
33823		MTU Marine + Industrial Diesel Engines	SOF	5.669	3.779	1-12	Attached	2.800	2.458	.227
33824		MTU 16V-4000 Diesel Engine (for large marine applications)	SOF	11.889	5.511	39X1.5 MM	Attached	4.370	3.936	.280
33825		Caterpillar D318, D386, D397 Generator Sets	CFS	7.750	1.750	0.420				
33826	G-63F	Chrysler Family of Cars (98-01)	F	4.728	2.150					
33827		Astra, Case/New Holland, Iveco, Winco (European Models)	SOFW	7.41	3.688	16X1.5 MM	Attached	2.826	2.444	.255
33830		Kubota, Mahindra, LS, New Holland Equipment	CFM	2.110	T-1.375 B-1.800	T-Closed B-0.210				
33831	G-78C	Various Audi (05-16)	F	6.936	2.929					
33832		Audi, VW (04-16) w/ 1.9L + 2.0L Turbo Diesel	CFM	4.570	3.287	T-Closed B-0.732	Packed	3.492	3.184	.154
33833	G-198	Various Audi, VW (00-18) - fuel filter w/ pressure regulator	F	6.468	T-2.409 B-2.155					
33834		Volkswagen Touareg w/ 5.0L Turbo Diesel (07-09)(Obsolete)	CFMF	3.877	4.015	1.751	Packed Packed (4) Packed	4.248 .500 .383	3.958 .409 .259	.372 .152 .050
33835	G-189B	BMW 760 Series (03-09)(Obsolete)	F	8.09	T-2.2 B-2.16					
33837		Chevy, GM Express + Savana vans, BlueBird buses w/ 6.6L Duramax diesel (05-14) - two filters packed together (one cartridge, one spin-on - the spin-on is # 33960XE) The cartridge is not sold separately	CFMF	3.900	3.700	T-Closed B-1.710	Packed	4.500	4.244	.128
33838		Freightliner Trucks - complete spin-on w/ drain and sensor port (no bowl required) - sensor port thread size is 1/2-20	SOFW	8.110	4.250	1-14	Attached	3.540	3.160	.265
33840		Volvo, Komatsu, Yanmar, Hyundai Equipment	SOF	5.630	3.687	20X1.5 MM	Attached	2.738	2.333	.236
33842		John Deere 4.5L Powertech marine engine - 2 micron	KWFM	5.770	3.330	.850				
33847		Racor Fuel/Water Separator (30 micron) - complete spin-on w/ drain - can be used in place of 33774 which has an open bottom that requires a reusable plastic bowl)	SOFW	11.312	4.28	1-14	Attached	3.565	3.165	.235
33849		Detroit Diesel DD13, DD15 Engines Fuel Filter Kit Contains - 3 separate filter elements in one kit - individual elements not sold separately	MK	9.34	4.2		Packed (3)	.000	.000	.000
33850	G-151	Various Chev, Suzuki (04-19)	F	6.3	T-2.34 B-2.135					

PRODUCT NUMERIC

*CFM=Cartridge Fuel Metal Canister Filter; CFMF=Cartridge Fuel Metal Free Filter; CFS=Cartridge Fuel Sock Filter; F=Fuel Filter; FC=Fuel Cartridge (Special Type) Filter; KWFM=Key-Way Style Fuel Manager Filter; MK=Filter Change Maintenance Kit; SFWOE=Spin On Fuel Water Separator w/ Open End Bottom; SOF=Spin-On Fuel Filter; SOFW=Spin-On Fuel/Water Separator Filter



Product Numerical Listing

PRODUCT NUMERICAL

Part Number	Design Illustration	Principal Application	Style*	Element Dimension			Gasket Dimension			
				Height	O.D.	I.D.	Number	O.D.	I.D.	Thk.
33875	G-89L	Lexus LX470, Toyota Land Cruiser (98-06) (Includes Bracket)	F	4.685	2.756					
33878	G-117D	Toyota Paseo Calif. Only (95-96), Paseo (97-99), Tercel (95-99) (Includes Bracket)	F	4.075	2.520					
33881	G-116E	Kia Sportage (95-97) - (Includes Bracket)	F	4.921	2.795					
33882	G-22D	Suzuki Grand Vitara (99-05) Includes bracket	F	5.354	2.756					
33883	G-76D	Kia Rio (01-05) (Includes Bracket)	F	7.190	T-2.825 B-2.215					
33887	G-78B	Audi (05-08)	F	7	2.94					
33889	G-91B	Cadillac (05-11)	F	6.120	T-2.155 B-2.145					
33890	G-121F	Hyundai Excel (90-94), Scoupe (91-95), Mitsubishi Precis (90-94) (Includes Bracket) _ (Obsolete)	F	5.04	2.8					
33892		Freightliner Trucks - complete spin-on w/ drain	SOFW	9.970	4.281	1-14	Attached	3.550	3.160	.220
33896	G-48C	VW Jetta, Golf, Passat w/ 1.9L Diesel (93-99)	F	7.875	3.555					
33897	G-192	VW Beetle w/ 1.9L Diesel (98), VW Jetta w/ 1.9L Diesel (99) Late Model Only	F	7.625	3.545					
33899		Ford Super Duty Pickup, Excursion w/ 6.0L Diesel (03-07) - contains 2 different size elements - Installation instruction sheet in the box	CFMF	4.240	3.335	T-Closed B-1.570	Packed Packed	2.830 3.920	2.650 3.630	.090 .145
33899MP		Master Pack version of 33899 (6 per carton)	CFMF	4.240	3.335	T-Closed B-1.570	Packed Packed	2.830 3.920	2.650 3.630	.090 .145
33900R		Racing Applications - Replaces Fram HPGC-1	CFM	2.500	2.750	0.656				
33901	G-76C	Kia Sephia (98-01), Spectra (00-04) Includes bracket	F	6.417	2.205					
33905	G-89F	Mitsubishi Montero Sport (97-04) - (Includes Bracket)	F	4.961	2.559					
33911		Stanadyne FM100 Series (5 Micron)	KWFM	5.770	3.460	0.680				
33912		Stanadyne FM100 Series (30 Micron)	KWFM	5.770	3.460	0.680				
33913		Stanadyne FM100 Series (150 Micron)	KWFM	5.770	3.460	0.680				
33914		Stanadyne FM100 Series For Marine Applications (5 Micron)	KWFM	5.850	3.460	0.680				
33915		Stanadyne FM100 Series For Marine Applications (30 Micron)	KWFM	5.850	3.460	0.680				
33918	G-111B	Toyota Tundra (00-07) (Includes Bracket)	F	3.740	T-2.520 B-1.970					
33920		Detroit Diesel Series 60, 55, 50 Engines (2005-on only) (This is a 33120 w/ a different style base plate)	SOF	7.038	3.698	13/16-12	Attached	3.444	3.100	.260
33929	G-188F	Jeep Grand Cherokee, Laredo (99-01)	F	6.730	2.150					
33930		Dahl #201-30 - Fuel Series	CFM	4.625	6.070	T-1.480 B-3.281	Packed	6.875	6.495	.190
33932		Freightliner, Sterling Trucks w/ Cat Engines	SOFW	7.407	3.690	1-14	Attached Packed	2.810 1.240	2.460 .960	.210 .140
33933	G-146	Onan Generator	F	1.935	T-1.325 B-1.130					
33934	G-196	Dodge Sprinter Vans, Mercedes, Jeep w/ Mercedes MBE600 2.7L, 3.0L Diesel (04-16) (w/o sensor - sensor must be removed from old filter and reinstalled on the new filter - has 2 packed o-rings)	F	5.026	3.594			.750	.625	.063
33935		Freightliner Trucks - Complete spin-on w/ drain and sensor port (plastic bowl not required w/ this filter) - sensor port size is 1/2-20 - if you wish to add a plastic bowl to the 33935, can add bowl part # WS10003 - remove the drain from the bottom of the filter, install the bowl, then install the drain to the bottom of the bowl.	SOFW	9.59	4.25	1-14	Attached	3.560	3.160	.260
33936		Cummins ISC, ISL Engines - Secondary fuel filter - for Nano Pro version, use 33936NP	SOF	7.151	3.73	7/8-14	Attached Packed	2.810 1.286	2.460 .910	.210 .188
33936NP		Cummins ISC, ISL Engines - Secondary fuel filter - Nano Pro version of 33936	SOF	7.151	3.73	7/8-14	Attached Packed	2.810 1.286	2.460 .910	.210 .188
33937		Chev/GMC, Isuzu NPR, NQR, NRR Trucks w/ Diesel Engine	CFMF	4.566	T-3.858 B-3.582	T-Closed B-.472	Packed	4.330	4.056	.137
33938		Racor 3150R fuel assembly - Thermo-King Refrigeration Units, Other	SOFW	8.926	4.687	1 1/4-12	Packed	4.061	3.813	.115
33940		Cummins Tier 2 QSB Applications	SOFW	9.806	3.657	1 1/8-16	Attached	2.834	2.462	.205
33941		Caterpillar Equipment - metal mesh media	CFM	2.990	2.190	.405				

*CFM=Cartridge Fuel Metal Canister Filter; CFMF=Cartridge Fuel Metal Free Filter; F=Fuel Filter; KWFM=Key-Way Style Fuel Manager Filter; SOF=Spin-On Fuel Filter; SOFW=Spin-On Fuel/Water Separator Filter



Product Numerical Listing

Part Number	Design Illustration	Principal Application	Style*	Element Dimension			Gasket Dimension			
				Height	O.D.	I.D.	Number	O.D.	I.D.	Thk.
33942		Komatsu Equipment - complete spin-on w/ drain - if filter with re-usable plastic bowl required, use proposed part number WF10211	SOFW	12.095	4.650	1 1/4-12	Attached	4.210	3.620	.210
33943	G-156	Dodge Trucks (57-65), Ford Trucks (63-64), IHC Trucks, Rambler (62-63)	CFM	1.890	1.371	T-Closed B-0.555	15308 15253	2.093 1.937	1.000 1.000	.062 .080
33944		Cummins QSK Tier 2 series engines - if media upgrade required, use WF10144	SOF	10.500	4.660	2 1/4-12	Attached	4.680	4.000	.400
33945		Various John Deere, Leibherr equipment	SOF	5.600	3.710	16X1.5 MM	Attached	2.810	2.460	.240
33946	G-91C	Pontiac Grand Prix (04)	F	6.398	2.173					
33947		Fleetguard Sea Pro 5 Series Marine Housings	SOFW	12.996	4.754	1 1/4-12				
33948		Komatsu Equipment	SOF	11.294	4.700	1 5/8-12	Attached	4.330	3.850	.210
33949		Genie Lifts, Mack Truck & Buses, Renault	SOF	5.622	3.707	18X1.5 MM	Attached	2.810	2.460	.220
33951		Dahl 150 Fuel Systems (4 micron) - Dahl #15130 is 30 micron version - # 151W is 10 micron version	CFM	4.280	4.220	T-.830 B-1.690				
33952		Dahl 150 Fuel Systems (10 micron) Dahl # 15130 is 30 micron version - # 151 is 4 micron version	CFM	4.280	4.220	T-.830 B-1.690				
33953		Dahl 150 Fuel Systems (30 micron)	CFM	4.280	4.220	T-.830 B-1.690				
33954		Saab-Scania Engines, Trucks	SOF	5.669	3.779	24X1.5 MM	Attached	2.795	2.440	.250
33955		Cummins QSC, QSL Tier 3 Engines - has drain and sensor plug (has metal drain stem on valve required for marine applications)	SOFW	7.945	3.656	1-14	Attached	2.835	2.461	.210
33956		Komatsu Equipment	SOF	6.719	3.690	20X1.5 MM	Attached Packed	2.810 .970	2.460 .460	.210 .180
33957	G-77B	Ford Taurus, Mercury Sable w/ 3.0L (01)	F	6.377		T-2.244 B-2.000				
33958		Primary Detroit Diesel 12V-71, 16V-71, 16V-92 Engines (19 Micron) - Used with secondary 33959	SOF	8.957	4.658	1 1/4-12	Attached	4.320	3.820	.365
33959		Secondary, used with 33958 Primary (10 Micron)	SOF	8.957	4.658	1 1/16-16	Attached	4.320	3.820	.365
33960		Chevy-GMC Trucks w/ 6.6L Duramax Diesel (01-09) (standard version of 33960XE)	SFWOE	6.3	T-3.96 B-3.47	3 3/8-8	Packed Packed	1.630 3.755	1.300 3.475	.165 .140
33960MP		Master pack version of (6) 33960	SFWOE	6.300	T-3.958 B-3.472	3 3/8-8	Packed Packed	1.630 3.755	1.300 3.475	.165 .140
33960XE		GMC Trucks (01-16), Chevy (01-16) w/ 6.6L Duramax Diesel - High efficiency version of 33960	SFWOE	6.39	4.02	3 3/8-8	Packed Packed	1.630 3.755	1.300 3.475	.165 .140
33960XEMP		Master pack version of (6) 33960XE	SFWOE	6.390	4.020	3 3/8-8	Packed Packed	1.630 3.755	1.300 3.475	.165 .140
33961		Hatz Diesel Engines (slightly shorter version of 33361 to assist w/ clearance issues)	SOF	3.120	2.985	16X1.5 MM	Attached	2.825	2.475	.210
33962		ThermoKing Reefer Units - APU fuel systems	SOFW	5.035	3.694	22X1.5 MM	Attached	2.834	2.462	.200
33963		Ford Superduty PU w/6.4L Powerstroke diesel (08-10), IHC Trucks - (has two different size elements in one box - smaller one is a fuel-water separator - the larger element is the standard fuel)	CFMF	4.760	3.580	T-Closed B-1.580	Packed Packed	4.218 3.851	3.948 3.541	.135 .155
33964		Davco DI9100 Series Fuel Housings, FH230, FH234 Fuel Pro Series Housings	CFM	7.039	4.210	T-Closed B-0.660	Packed Packed	1.761 5.100	1.489 4.690	.136 .205
33965		Cummins ISB 6.7L, ISC, ISL Engines, CAT C7 (suction side) - has drain + plug-in sensor port - used w/ 33966 (pressure side)	SOFW	9.838	3.681	1-14	Attached	2.820	2.475	.230
33966		Cummins ISB Engines - goes on the pressure side of this engine - 33965 is for the suction side - for NanoPro version, use 33966NP	SOF	7.22	3.69	20X1.5 MM	Attached	2.830	2.475	.225
33966NP		Cummins ISB Engines - goes on the pressure side of this engine - NANO VERSION OF 33966	SOF	7.22	3.69	20X1.5 MM	Attached	2.830	2.475	.225
33967		IHC Maxxforce 7 (6.4L) Engine Fuel Filter Kit Contains: 2 Fuel filters (1) spin-on & (1) cartridge - sold together as one unit - not sold separately	MK							
33968		Mack CXP612, CXP613, GU703, CTP713, CTP713B, GU713, GU803, GU813 Trucks with MP7, MP8 Engines	SOFW	7.817	3.690	1-14	Packed Packed Packed	3.570 1.250 3.480	3.165 1.000 3.220	.240 .215 .130
33969		John Deere Equipment - has open end bottom that requires a reusable plastic bowl	SFWOE	8.520	4.250	7/8-14	Packed Packed	3.562 4.000	3.162 3.720	.266 .125
33970		New Holland, Freightliner - if you wish to add a plastic bowl to the 33970, can add bowl part # WS10003 - remove the drain from the bottom of the filter, install the bowl, then install the drain to the bottom of the bowl.	SOFW	5.790	4.230	1-14	Attached	3.540	3.160	.210

*CFM=Cartridge Fuel Metal Canister Filter; CFMF=Cartridge Fuel Metal Free Filter; F=Fuel Filter; MK=Filter Change Maintenance Kit; SFWOE=Spin On Fuel Water Separator w/ Open End Bottom; SOF=Spin-On Fuel Filter; SOFW=Spin-On Fuel/Water Separator Filter

PRODUCT NUMERICAL



Product Numerical Listing

PRODUCT NUMERIC

Part Number	Design Illustration	Principal Application	Style*	Element Dimension			Gasket Dimension			
				Height	O.D.	I.D.	Number	O.D.	I.D.	Thk.
33971	G-9B	Plastic Universal in-line fuel filter w/ 1/4" lines - can be used w/ gas or diesel fuel (33001 or 33031 are for gasoline only)	F	3.449	1.828					
33972	G-10B	Plastic Universal In-line fuel filter w/ 5/16" lines - can be used w/ gasoline or diesel fuel (33002 only to be used w/ gas)	F	3.661	2.086					
33975		John Deere Equipment - Two different fuel filters sold together as a Kit (cartridge and spin-on - the individual filters are not sold separately)	CFMF	6.270	3.750	T-Closed B-1.580				
33976		Chev-GMC Trks w/ 6.5L Diesel (92-02), Hummer (93-04)	FC	6.170	T-2.574 B-3.700	.838	Packed	3.319	2.937	.130
33977		John Deere Equipment - Primary fuel used w/ 33978	KWFM	7.750	T-3.340 B-3.120	0.860				
33978		John Deere Equipment - Secondary fuel used w/ 33977 primary	KWFM	7.8	T-3.34 B-3.12	0.86				
33979		John Deere Equipment	SOF	9.190	4.250	1-14	Packed	4.000	3.651	.280
33980	G-91D	Chevrolet, Pontiac, Saturn (03-10)	F	4.800	2.170					
33981	G-199	Universal in-line fuel filter housing for various motorcycle, ATV + mower applications - includes in-line housing w/ plastic mesh fuel filter and three adjustable threaded line sizes (1/4", 5-16", 3/8") - the mesh replacement element is # 33983 - can be used w/ gas or diesel (for shorter version, use # 33982)	FFH	3.386	1.102					
33982	G-200	Universal in-line fuel filter housing for various motorcycle, ATV + mower applications - includes in-line housing w/ plastic mesh fuel filter and three adjustable threaded line sizes (1/4", 5-16", 3/8") - the mesh replacement element is # 33984 - can be used w/ gas or diesel (for longer version, use # 33981)	FFH	2.559	1.102					
33983	G-201	Plastic mesh fuel filter element replacement for in-line housing 33981 - can be used for gas or diesel	FC	1.520	.633	.482	Packed (3)	.980	.728	.135
33984	G-202	Plastic mesh fuel filter element replacement for in-line housing 33982 - can be used for gas or diesel	FC	.763	.633	.482	Packed (3)	.980	.728	.135
33985		Various Applications w/ Cummins Engines - High efficiency media - complete spin-on w/ drain + sensor port	SOFW	8.817	3.690	1-14	Attached	2.810	2.460	.190
33986		John Deere Marine Engines - has open end bottom that takes reusable bowl - also has a removable plastic fill cup that threads onto the base-plate (10 micron)	SFWOE	8.750	4.250	1-14	Attached	3.580	3.190	.265
33987		Deutz Engines, Liebherr, Other	SOF	5.709	3.780	16X1.5 MM				
33988		John Deere 4.5L Powertech marine engine - 10 micron	KWFM	5.755	3.330	.860				
33989		Perkins Engines	CFMF	10.320	4.900	T-Closed B-2.060	Packed	5.406	5.146	.130
33990		Perkins Engines	CFMF	9.130	4.590	T-Closed B-2.162	Packed	5.394	5.124	.135
33991		IHC Maxxforce 11, Maxxforce 13, & N13 Engines	CFMF	7.248	3.74	T-0.551 B-1.771	Packed Packed	4.213 2.158	3.907 1.968	.153 .095
33992		Racor 325 series fuel systems - Complete spin-on w/ drain & sensor port - sensor size is 1/2-20 - Can be used in place of 33630 to eliminate the plastic bowl - for complete spin-on w/ drain only (no sensor), use WF10015 - if you wish to add a plastic bowl to the 33992, can add bowl part # WS10003 - remove the drain from the bottom of the filter, install the bowl, then install the drain to the bottom of the bowl.	SOFW	5.790	3.480	1-14	Attached	3.400	3.160	.210
33993		Mahindra Tractors	CFM	4.528	2.598	0.531				
33995		Primary F/W Separator for Various Mack, Volvo Trucks - has stepped-down female threaded open end bottom that takes a reusable plastic bowl	SFWOE	5.118	4.347	1-14	Attached Packed	4.093 3.493	3.727 3.243	.271 .125
33996		Applications with Deutz Diesel engines - (w/standpipe - if standpipe not required, use 33961)	SOF	3.212	3.149	16X1.5 MM	Attached	2.815	2.461	.200
33997		Davco 210 Fuel Processor - Primary Fuel - 10 micron	SOF	6.93	3.18	16X1.5 MM				
33998		Davco 210 Fuel Processor - Primary Fuel - 25 micron	SOF	6.93	3.18	16X1.5 MM				

*CFM=Cartridge Fuel Metal Canister Filter; CFMF=Cartridge Fuel Metal Free Filter; F=Fuel Filter; FC=Fuel Cartridge (Special Type) Filter; FFH=Fuel Filter Housing; KWFM=Key-Way Style Fuel Manager Filter; SFWOE=Spin On Fuel Water Separator w/ Open End Bottom; SOF=Spin-On Fuel Filter; SOFW=Spin-On Fuel/Water Separator Filter



Product Numerical Listing

Part Number	Design Illustration	Principal Application	Style*	Element Dimension			Gasket Dimension			
				Height	O.D.	I.D.	Number	O.D.	I.D.	Thk.
42003	A-59	Allis-Chalmers, Hyster, IHC, John Deere, Towmotor, M-F	A	10.687	T-3.562 B-3.543	T-Closed B-2.040				
42005	A-21	Case Tractors	A	5.000	10.230	5.540				
42006	A-59	IHC, Allis Chalmers, Case, GMC Trucks, Wayne Sweepers	A	20.250	6.968	T-Closed B-4.750				
42007	A-59	IHC TD15, TD18, Case, GMC	A	18.156	6.074	T-Closed B-3.628				
42008	A-44	Various Marine Applications	AP	5.380	19.500	19.500				
42009	A-59	Allis Chalmers HD-7G, Ford, Fiat-Allis, OUTER AIR - Donaldson C9NN9R500A INNER AIR/ No Replacement	A	14.437	T-6.072 B-6.059	T-Closed B-3.644				
42010	A-59	Allis Chalmers D190, Fiat-Allis	A	14.250	T-5.551 B-5.537	T-Closed B-3.165				
42011	A-1	Chrysler, Dodge, Plymouth, Renault. (60-80) - A separate wrap is available (part # is 24707)	A	3.000	T-8.300 B-8.000	6.470				
42012	A-21	Caterpillar Engines and Generator Sets, Road Graders, Diamond T, IHC	A	12.000	10.214	5.557				
42013	A-195	Chevy Colorado, GMC Canyon (04-07), Hummer H3 (06-07), Isuzu I280, I350 (06-08)	A	8.875	5.820	T-Closed B-3.59				
42014	A-59	Pettibone-Mulliken, GMC, IHC, Y&T	A	9.312	7.060	T-Closed B-4.600				
42015	A-51	Kia Sportage (95-02)	AP	1.457	7.126	10.433				
42016	A-48	Kia Sephia (94-97)	AP	1.654	6.181	10.118				
42017	A-59	Case 400SK Skid King, Elgin Sweepers, GMC Trucks(65-73)	A	12.593	7.057	T-Closed B-4.687				
42018	A-18	Sullair Compressors and Various HD Housings (Outer used w/42019)	A	24.5	15.12	T-0.81 B-10				
42019	A-22	Various Sullair Compressors (Inner used w/42018 outer)	A	23.500	9.910	T-0.810 B-8.060				
42020	A-1	AMC (71-78), Chrysler Family of Cars (57-89), Dodge Light Trucks + Vans (71-03), Jeep w/V-8 Eng. (71-91) - A separate wrap is available (part # is 24700)	A	2.737	10.000	7.540				
42022	A-59	Optional Applications w/Purolator Housings	A	20.281	T-9.000 B-9.048	T-Closed B-5.389				
42023	A-128	Acura TL S-Type 3.2L, CL S-Type H/O (01-04)	AP	1.600	6.150	12.750				
42024	A-21	Optional Applications w/Purolator Housings	A	24.000	10.228	5.543				
42025	A-21	Optional Applications w/Purolator Housings (Outer used w/42247)	A	24.000	14.185	9.515				
42028	A-21	Optional Applications w/Purolator Housings	A	24.000	16.625	12.000				
42029	A-112	Freightliner Classic	RSA	19.000	10.975	5.796				
42030	A-4	Chrysler Family of Cars. (57-59)	A	3.620	T-11.438 B-6.562	T-9.125 B-4.250				
42032	A-1	Pontiac GTO/Tempest (61-66)	A	1.950	5.500	4.000				
42033	A-112	CAT, John Deere, Other (Outer used w/42034 inner)	RSOA	11.510	7.950	T-Closed B-4.250				
42033FR	A-112	CAT, John Deere, Other - Flame retardant version of 42033 (Outer used w/42034 inner)	RSOA	11.510	7.950	T-Closed B-4.250				
42034	A-144	CAT, John Deere (Inner used w/42033 outer)	RSIA	10.820	T-4.190 B-4.250	T-Closed B-2.632				
42036	A-5	Dodge Omni, Plymouth Horizon (78-83)	A	5.762	4.393	3.002				
42037	A-22	Ford H.D. Trucks (Optional Applications)	A	14.125	9.798	T-0.406 B-5.156				
42039	A-4	Buick, Chevrolet, Olds, Pontiac (80-86)	A	2.109	T-10.629 B-9.173	T-9.094 B-7.637				
42040	A-2	Desoto, Dodge, Plymouth (57-58)	A	3.540	8.000	5.750				
42041	A-2	Chrysler, Desoto, Dodge, Plymouth, Rambler (57-66)	A	3.160	T-10.250 B-9.937	7.687				
42043	A-1	Chrysler Family of Cars V-8 (63-78)	A	3.500	12.802	11.035				
42044	A-1	Chrysler Family of Cars V-8 (68-90)	A	2.750	12.796	11.031				
42045	A-52	Caterpillar (Outer used w/42046 or 46629) Radial Seal Version 46607	A	16.500	11.000	T-Closed B-6.725				
42046	A-12	(Inner used w/42045) Radial Seal Version 46595	A	16.100	T-6.300 B-9.060	T-Closed B-4.625				
42047	A-52	Caterpillar (Outer used w/42048 or 46511 inner) Radial Seal Version 46474 - for NanoPro Version use 42047NP	A	12.500	T-9.218 B-9.138	T-Closed B-4.890				
42047NP	A-52	Nano Pro Version of 42047	A	12.500	T-9.218 B-9.138	T-Closed B-4.890				
42048	A-12	Inner Air used with 42047, Radial Seal Version 46475	A	12.100	T-4.812 B-7.312	T-Closed B-3.625				
42049	A-1	Dodge Trucks (71-79)	A	3.539	10.906	8.937				

P
R
O
D
U
C
T

N
U
M
E
R
I
C

*A=Air Filter; AP=Air Filter Panel; RSA=Radial Seal Air Filter; RSIA=Radial Seal Inner Air; RSOA=Radial Seal Outer Air



Product Numerical Listing

PRODUCT NUMERICAL LISTING

Part Number	Design Illustration	Principal Application	Style*	Element Dimension			Gasket Dimension			
				Height	O.D.	I.D.	Number	O.D.	I.D.	Thk.
42050	A-1	Continental Engines, Ford and Mercury (57-66), Ingersoll-Rand, Kohler, Tractor Cab Air	A	3.656	T-9.437 B-9.156	6.750				
42051	A-1	Ford Family of Cars (57-64), AMC (65-70)	A	2.38	T-10.39 B-9.77	7.29				
42052	A-48	Mercedes CLK Class (99-03) - (Some applications take 2 per vehicle - 1 filter per box)	AP	1.161	7.480	13.209				
42053	A-1	Ford Family of Cars (60-62)	A	2.080	T-13.145 B-12.540	10.385				
42054	A-1	AMC (64-88), Ford (60-69), Dodge, Jeep (79-87)	A	2.264	9.718	8.187				
42055	A-1	Ford Family of Cars (62-86) - A separate wrap is available (part # is 24708).	A	3.220	8.400	6.580				
42056	A-2	Ford and Mercury (63-64)	A	2.531	9.780	7.280				
42057	A-1	Ford Family of Cars V-6 3.8L (73-87).	A	1.974	11.25	9.03				
42060	A-2	Lincoln and Mercury (57-58)	A	4.090	T-14.500 B-13.750	12.000				
42061	A-1	Ford, Mercury, Mustang (64-68), Dodge Trucks (87-88), IHC (74-75), AMC (78-79)	A	2.350	10.000	7.540				
42062	A-2	Ford 6 Cyl. Engine (65-67)	A	2.560	10.260	8.340				
42063	A-1	Ford, Mercury (62-71)	A	2.193	13.300	11.320				
42064	A-2	Ford, Ford Falcon, Fairlane, Mustang (68-69)	A	2.250	10.260	8.340				
42066	A-23	Cummins, IHC, Reo, Gardner-Denver (Optional Application)	A	11.015	8.412	T-0.525 B-5.776				
42067	A-1	Ford (68-86), Jeep (84-85)	A	2.132	10.906	8.937				
42070	A-1	Cadillac (67), Dodge Police (59), Chevrolet (63-65).	A	2.120	12.802	11.035				
42071	A-1	Ford Pinto 4 Cyl. 1.6L Eng. (71-72)	A	2.300	11.030	8.925				
42072	A-1	Ford Pinto (71-73), Komatsu Forklift	A	2.100	9.230	7.030				
42073	A-1	Ford Family of Cars and Trucks (72-91) - A separate wrap is available (part # is 24709)	A	2.615	11.250	9.030				
42076	A-22	Massey-Ferguson Tractors (Outer used w/46297)	A	9.375	T-4.093 B-4.085	T-0.660 B-2.475				
42077	A-1	Ford Family of Cars and Trucks (69-86), BMW (75-76) - A separate wrap is available (part # is 24710)	A	2.117	11.750	9.560				
42079	A-1	Ford Mustang II (75-76)	A	1.875	13.550	11.345				
42080	A-1	GM Family of Cars (58-64)	A	3.040	12.609	9.796				
42081	A-1	GMC Trks, Oldsmobile (59-67)	A	2.750	13.040	10.200				
42082	A-1	Buick, Cadillac, Chevrolet Trucks, Pontiac (61-65)	A	3.030	9.960	8.620				
42083	A-1	GM Family of Cars and Trucks (62-80), Bertone (84-87)	A	1.982	9.718	8.187				
42084	A-2	Buick (65-67)	A	2.360	11.625	9.625				
42086	A-51	Kia Sedona (02-05)	AP	1.600	7.500	10.625				
42087	A-2	Chevrolet Corvair (61-65), Cushman, Komatsu, Post Office Specialty Vehicles	A	3.109	5.500	3.812				
42088	A-1	GM Family of Cars and Trucks (69-96) - A separate wrap is available (part # is 24706)	A	3.545	9.718	8.187				
42089	A-26	IHC TD-20 Crawler Tractor	A	20.093	7.060	T-Closed B-4.370				
42091	A-1	Buick (59), Chevrolet (59-66), Pontiac (59-66), Volvo (71-75) - A separate wrap is available (part # is 24703)	A	3.030	11.500	8.625				
42092	A-2	Buick (63-66), Cadillac (59-60), Olds (59-60)	A	2.920	T-17.062 B-16.160	13.812				
42093	A-1	Chevrolet and GMC Trucks (72-89), Olds (61-62)	A	3.015	9.718	8.187				
42095	A-1	Various GM (66-85)	A	3.040	13.875	11.625				
42096	A-1	GM Family of Cars and Trucks w/Diesel Eng. (78-85) - The wrapped version is 46096	A	4.056	13.875	11.625				
42096R	A-1	Racing Applications Only	A	4.050	13.875	11.625				
42097	A-1	Cadillac, Oldsmobile, Pontiac (61-78)	A	2.546	10.750	8.609				
42098	A-1	GM Family of Cars and Trucks (68-97) - a separate wrap is available (part # is 24704)	A	3.489	12	9.828				
42099	A-1	Cadillac (68-79)	A	2.578	12.344	10.844				
42100	A-2	Chevrolet Corvette (61-62), Pontiac GTO (66-67)	A	1.531	13.750	12.000				
42101	A-1	GM Cars + Trucks (68-92), Jeep (70-71) - A separate wrap is available (part # is 24701)	A	2.489	12.000	9.828				
42102	A-1	Pontiac (70-76, 79), Oldsmobile (70-74)	A	2.546	13.125	11.625				
42103	A-1	GM Family of Cars and Trucks (79-87) - A separate wrap is available (part # is 24711)	A	2.312	9.968	8.625				

*A=Air Filter; AP=Air Filter Panel



Product Numerical Listing

Part Number	Design Illustration	Principal Application	Style*	Element Dimension			Gasket Dimension			
				Height	O.D.	I.D.	Number	O.D.	I.D.	Thk.
42104	A-22	Caterpillar (Outer used w/42342)	A	12.375	6.750	T-0.625 B-3.450				
42105	A-22	Hummer H1 w/ 6.5L Diesel (96-06)	A	13.130	9.060	T-0.500 B-5.720				
42106	A-1	Mercedes-Benz (76-85)	A	3.375	12.000	8.800				
42107	A-22	Vortox Housing Applications	A	8.875	6.090	T-0.437 B-3.000				
42108	A-22	Vortox Housing Applications	A	10.156	8.875	T-0.437 B-5.000				
42109	A-22	Vortox Housing Applications	A	10.375	10.230	T-0.437 B-5.500				
42110	A-1	AMC (58-61), Continental Engines, Hercules, Kohler, Studebaker (57-61), Towmotor	A	3.000	6.350	5.000				
42111	A-1	AMC (61-72), Studebaker (61-64).	A	2.780	T-9.440 B-9.150	6.750				
42112	A-1	Allis-Chambers, AMC Rambler, Studebaker (62-66)	A	3.046	T-6.640 B-6.375	4.109				
42113	A-1	Ford Family of Cars (69-78)	A	2.510	13.000	11.203				
42114	A-22	Vortox Housing Applications	A	13.375	11.884	T-0.437 B-7.125				
42115	A-22	Vortox Housing Applications	A	10.281	7.383	T-0.437 B-3.500				
42116	A-1	Ford Family of Cars and Trucks (68-87) - A separate wrap is available (part # is 24712)	A	2.822	13.000	11.203				
42117	A-1	Vortox LPG Conversion	A	3.062	12.000	9.875				
42118	A-9	IHC H.D. Trucks	AF	10.439	T-10.000 B-7.940	T-0.500 B-3.562				
42119	A-22	AG-Chem, Allis-Chalmers, Case, Clark, Galion, Grove Crane, IHC, Hitachi & Kobelco Loaders and Excavators (Outer used w/42924 inner) - For NanoPro Version use 42119NP	A	13.375	9.223	T-0.660 B-4.889				
42119NP	A-22	Nano Pro Version of 42119	A	13.375	9.223	T-0.660 B-4.889				
42120	A-54	Caterpillar Starter Engines	A	4.750	4.266	T-Closed B-1.550				
42121	A-1	Austin, MG Midget (Emission Control) (70-79)	A	2.437	3.125	1.750				
42122	A-1	Chevrolet and GMC Trucks (66-92) - The wrapped version is 46222	A	5.500	11.500	8.625				
42123	A-8	John Deere, Massey-Ferguson, New Holland, Other - Outer used w/ 46297 inner	AF	9.375	T-5.147 B-4.093	T-2.475 B-0.660				
42124	A-8	Clark, Cummins, Euclid, Ford H.D. Trucks, GMC H.D. Trucks, Hitachi Loader/Excavators, Hough, IHC, John Deere, Mitsubishi Fuso Trucks	AF	12.377	T-13.703 B-11.062	T-0.531 B-6.725				
42125	A-8	GMC H.D., IHC, Mack Trucks, White Trucks	AF	14.377	T-15.703 B-12.093	T-0.531 B-7.729				
42126	A-8	Allis-Chalmers, Case, Clark, Hyster, IHC, John Deere, Joy, Massey Ferguson, Minneapolis-Moline, Oliver (Outer used w/46371, 46375 or 42342)	AF	12.250	T-7.812 B-6.090	T-0.750 B-3.500				
42127	A-8	Allis Chalmers Tractors	AF	9.377	T-9.940 B-7.937	T-0.531 B-3.567				
42128	A-22	Astra, Komatsu, I-R, Liebherr, Linkbelt, M-F, Steiger, Terex, Volvo, Other (Outer used w/42132 inner) - For Nano Pro Version use 42128NP	A	18.5	13.83	T-0.906 B-9.48				
42128NP	A-22	Nano Pro Version of 42128	A	18.500	13.830	T-0.906 B-9.480				
42129	A-22	White Trucks	A	13.502	11.095	T-0.531 B-6.725				
42130	A-22	Hough, IHC - For Nano Pro Version use 42130NP	A	14.375	13.831	T-0.531 B-9.480				
42130NP	A-22	Nano Pro Version of 42130	A	14.375	13.831	T-0.531 B-9.480				
42131	A-4	Toyota Landcruiser (75-88)	A	2.561	T-14.700 B-10.200	T-10.550 B-6.050				
42132	A-22	(Inner used w/42128 or 46736)	A	17.039	8.641	T-0.906 B-7.053				
42133	A-48	Audi/VW (76-92), Chrysler, Dodge, Plymouth (84-01)	AP	1.638	5.250	10.750				
42134	A-8	John Deere Tractors	AF	9.281	T-6.375 B-5.254	T-0.656 B-2.621				
42135	A-1	Lister Petter Engines	A	2.865	5.910	3.500				
42136	A-51	Nissan (75-90), Subaru (85-94)	AP	1.416	6.198	10.710				

*A=Air Filter; AF=Air Filter w/Fin; AP=Air Filter Panel

PRODUCT NUMERIC



Product Numerical Listing

PRODUCT NUMERICAL

Part Number	Design Illustration	Principal Application	Style*	Element Dimension			Gasket Dimension		
				Height	O.D.	I.D.	Number	O.D.	I.D.
42137	A-14	Joy Compressors (Inner used w/42138 or 42202)	A	15.000	T-6.410 B-7.460	T-0.675 B-5.265			
42138	A-9	(Outer used w/42137)	AF	15.375	T-13.656 B-11.095	T-0.625 B-6.725			
42139	A-9	GMC H.D.Trucks	AF	12.314	T-10.000 B-7.935	T-0.500 B-3.567			
42140	A-1	Ford Family of Cars V-8 Eng.(76-82)	A	1.765	11.500	9.030			
42141	A-1	Ford Family of Cars V-6 Eng (76-86)	A	1.791	11.24	9.4			
42142	A-8	Willmar Sprayers	AF	12.000	T-6.093 B-7.937	T-0.708 B-3.937			
42143	A-5	GM Family of Cars w/Turbocharged Eng.(78-88)	A	5.281	5.125	3.406			
42144	A-59	IHC TD-9B Dozer	A	17.375	T-5.551 B-5.537	T-Closed B-3.165			
42145	A-8	Allis Chalmers M-100 Grader.	AF	13.377	T-9.940 B-7.937	T-0.531 B-3.567			
42146	A-136	Ford Lawn and Garden Tractors.	A	7.343	T-5.015 B-3.293	T-0.250 B-1.750			
42147	A-1	MG (62-74) - 2 per application - 2 per box	A	3.570	5.040	3.500			
42148	A-1	Fiat (66-73)	A	2.150	6.810	5.050			
42152	A-1	Fiat X1/9 (74-78)	A	1.830	9.055	7.480			
42153	A-1	Toyota (69-80), Dodge Colt, Plymouth Arrow (78-79)	A	2.281	9.703	6.969			
42155	A-1	Triumph (68-80)	A	2.030	6.810	4.680			
42156	A-111	Jeep Liberty, Wrangler w/ 2.4L (02-06)	AP	2.106	6.496	9.940			
42157	A-5	BMW, Opel (60-73)	A	4.250	5.820	3.500			
42158	A-5	Austin-Healey, M.G. Midget (59-74)	A	3.550	4.380	2.980			
42159	A-21	Toyota Landcruiser (69-74)(89-98)	A	5.750	8.937	4.312			
42160	A-1	Fiat (69-79)	A	2.235	9.055	7.480			
42164	A-111	Kia Sorento (03-06)	AP	1.303	9.331	11.732			
42165	A-5	Mercedes (59-69), Volvo (71-73)	A	4.98	7.677	4.764			
42167	A-50	Insley, Komatsu - Cab Air	CAPS	2.230	7.500	20.000			
42168	A-48	BMW (95-99)	AP	1.650	9.325	9.200			
42170	A-48	AMC (88), Audi (78-92), Dodge Monaco (90-92), Eagle Premier (89-92), Jeep (86-90), Renault (88), Volkswagen (74-91), Volvo (69-73), Case-IH, Steiger	AP	1.275	5.250	13.175			
42172	A-48	Merkur Scorpio (88-89)	AP	1.620	8.450	10.180			
42174	A-32	Mercedes 300 Series (86-92)	A	3.307	16.043	12.835			
42177	A-48	Volvo (93-07)	AP	1.815	7.280	13.740			
42180	A-8	Nissan Forklifts: C80K, C80KLP	AF	9.410	T-5.250 B-6.380	T-0.650 B-2.840			
42181	A-111	Honda Odyssey (99-01)	AP	2.570	6.440	11.250			
42182	A-111	Suzuki Aerio (02)	AP	2.390	6.350	7.125			
42183	A-22	Detroit Diesel, GMC (Optional Applications)	A	7.375	13.850	T-0.531 B-11.235			
42185	A-5	Renault Fuego, 18i (84-86)	A	10.100	5.000	3.400			
42186	A-1	Fiat 128 (71-73), Yugo (86-91)	A	1.900	8.250	6.250			
42188	A-5	Acura RSX (02-06), Honda CRV (02-06), Element (03-06)	A	6.850	5.472	3.228			
42190	A-48	Jeep Grand Cherokee 4.7L High Output Engine (02-04)	AP	1.515	9.685	10.708			
42193	A-1	Saab 900 2.1L (91-94); Volkswagen Vanagon (86-91)	A	4.031	7.031	3.781			
42194	A-2	Mercedes 300D, SD, TD (77-85)	A	4.200	12.000	8.800			
42199	A-32	Jaguar XJ6 (78-89), Lotus (75-84)	A	6.350	5.440	3.181			
42200	A-5	Renault (71-85)	A	8.795	5.000	3.375			
42202	A-9	Joy Compressors (Outer used w/42137)	AF	18.439	T-15.625 B-12.088	T-0.708 B-7.729			
42203	A-54	Allis-Chalmers D-15D, Caterpillar Engs. and Generator Sets	A	18.250	13.831	T-Closed B-9.480			
42205	A-21	Applications For Purolator AP-400 Hsg.	A	7.500	10.250	7.937			
42206	A-21	Applications For Purolator AP-500 Hsg.	A	11.500	10.250	7.937			
42208	A-22	Various HD Equipment + Trucks (Outer used w/42209 inner) For Nano Pro Version use 42208NP	A	16.500	11.095	T-0.675 B-6.725			
42208NP	A-22	Nano Pro Version of 42208	A	16.500	11.095	T-0.675 B-6.725			
42209	A-14	Inner used w/42208 or 46698	A	16.000	T-6.410 B-7.454	T-0.675 B-5.280			

*A=Air Filter; AF=Air Filter w/Fin; AP=Air Filter Panel; CAPS=Cabin Air Panel



Product Numerical Listing

Part Number	Design Illustration	Principal Application	Style*	Element Dimension			Gasket Dimension			
				Height	O.D.	I.D.	Number	O.D.	I.D.	Thk.
42210	A-22	Ford Trucks C900, CT900 V-8 554 Eng.	A	10.281	9.223	T-0.531 B-4.889				
42211	A-8	Huber-Warco D1400, D1500 Grader.(Obsolete)	AF	16	T-7.812 B-6.09	T-0.65 B-3.5				
42212	A-9	GMC Trucks, IHC Trucks, White Trucks.	AF	10.439	T-11.562 B-9.218	T-0.625 B-4.894				
42213	A-48	Mercedes Benz C Class, CLK (98-02), E Class (01-03)	AP	2.330	7.480	12.421				
42214	A-48	Various BMW (87-96), Lincoln (84-85), Kubota	AP	2.272	5.886	12.913				
42215	A-21	Caterpillar Road Graders & Scrapers	A	15.000	12.016	7.312				
42216	A-22	Case, Cat, Champion, Kawasaki, Kobelco, JCB, Volvo, Other (Outer used w/42217 or 42835)	A	20.500	10.860	T-0.900 B-6.500				
42217	A-22	(Inner used w/42216)	A	19.406	6.410	T-0.656 B-5.280				
42218	A-4	Honda Accord (86-88)	A	2.037	T-13.521 B-8.375	T-11.021 B-5.875				
42220	A-5	American-LaFrance, Diamond T Trucks	A	8.560	6.060	4.560				
42221	A-2	Allis-Chalmers, Continental, Hercules, Thermo-King, Yale & Towne (Flame Retardant Media)	A	3.850	6.060	4.560				
42222	A-8	Various HD Equip + Trucks - Outer used w/42769 inner	AF	11.438	T-5.249 B-6.375	T-0.656 B-2.626				
42224	A-35	Honda Prelude w/Carb. (83-87)	A	2.700	T-11.600 B-8.500	T-9.580 B-6.480				
42225	A-22	A-C, Champion, Case, Hino, IHC, Iveco, New Holland, Komatsu, Other (Outer used w/ 42226 inner or 49510 inner for ceratin Komatsu models) - For Nano Pro Version use 42225NP	A	16.500	12.088	T-0.875 B-7.729	15295 ⁸	12.310	11.552	4.200
42225NP	A-22	Nano Pro Version of 42225	A	16.500	12.088	T-0.875 B-7.729	15295 ⁸	12.310	11.552	4.200
42226	A-22	(Inner used w/42225 or 42691)	A	15.375	7.640	T-0.875 B-6.040	Packed	1.500	.843	.208
42228	A-4	Mercedes 190D Turbo (87), 350SD, 350SDL Turbo (90-91), 300 Series (86-87)	A	5.135	T-11.135 B-7.700	T-6.995 B-3.560				
42229	A-32	Mercedes 190E (84-88) (92) (Oval)	A	2.323	T-14.331 B-7.500	T-11.122 B-4.950				
42230	A-1	Checker Cab, IHC Trucks	A	3.910	T-9.390 B-9.190	6.660				
42231	A-1	GMC and IHC Trucks	A	3.000	13.000	10.500				
42232	A-5	IHC Trucks, Impco carburetors kits	A	6.565	9.000	6.625				
42233	A-4	Hatz Diesel Eng. Model "L" and "M" Series 30 and 40.(2L40, 2M40, 3M40, 3L40)	A	3.681	T-9.173 B-5.984	T-5.472 B-2.283				
42234	A-8	Various HD Equipment + Trucks	AF	10.502	T-9.940 B-7.937	T-0.531 B-3.567				
42235	A-18	AG-Chem, Dynapac, Volvo, Sullair (Outer used w/42236 inner)For Nano Pro Version use 42235NP	A	20.375	13.830	T-0.906 B-9.480				
42235NP	A-18	Nano Pro Version of 42235	A	20.375	13.830	T-0.906 B-9.480				
42236	A-22	(Inner used w/42235)	A	18.508	8.641	T-0.906 B-7.053				
42237	A-8	Allis-Chalmers, Clark, Euclid, Hough, IHC, Mack, Minneapolis-Moline, Reo	AF	10.375	T-9.218 B-11.531	T-0.531 B-4.894				
42238	A-18	Drill Tech, Euclid, Wabco (Outer used w/42239 inner) - For Nano Pro Version use 42238NP	A	23.500	T-18.250 B-17.636	T-0.875 B-12.248	Packed	1.500	.843	.208
42238NP	A-18	Nano Pro Version of 42238	A	23.500	T-18.250 B-17.636	T-0.875 B-12.248	Packed	1.500	.843	.208
42239	A-22	Inner used w/42238 outer	A	22.500	11.900	T-0.875 B-10.187				
42240	A-23	IHC Trucks	A	7.625	8.075	T-0.437 B-5.757				
42241	A-57	Mack Trucks	A	4.000	8.075	T-0.250 B-5.757				
42243	A-112	Cat, John Deere Equipment - Outer (Inner for Cat Equipment is 46934)	RSOA	12.440	6.500	T-Closed B-3.670				
42244	A-21	Dodge Trucks w/V-8 361 and V-8 413 Gas Eng.	A	6.030	10.170	7.370				
42245	A-23	Cummins, White (Optional Applications)	A	7.937	6.625	T-0.250 B-4.218				
42247	A-21	Purolator Housing Applications	A	23.375	8.075	5.757				
42248	A-21	Ingeroll-Rand, Purolator Hsg.	A	16.000	16.625	12.000				
42249	A-21	White Trucks, Purolator Hsg.	A	15.250	8.075	5.757				

PRODUCT NUMERIC

*A=Air Filter; AF=Air Filter w/Fin; AP=Air Filter Panel; RSOA=Radial Seal Outer Air
⁸Housing Gasket not packaged with filter-order separately

Product Numerical Listing

Part Number	Design Illustration	Principal Application	Style*	Element Dimension			Gasket Dimension			
				Height	O.D.	I.D.	Number	O.D.	I.D.	Thk.
42250	A-23	Autocar, Dodge Trucks, Hyster, IHC	A	12.000	10.310	T-0.437 B-7.937				
42252	A-21	Purolator Housing Applications	A	12.000	10.310	7.937				
42253	A-26	IHC Trucks, Ag-Chem, Other (Outer used w/42254) - For Nano Pro Version use 42253NP	A	16.500	10.410	T-Closed B-6.035				
42253FR	A-26	Flame Retardant Version of 42253	A	16.500	10.410	T-Closed B-6.035				
42253NP	A-26	Nano Pro Version of 42253	A	16.500	10.410	T-Closed B-6.035				
42254	A-22	(Inner used w/42253 outer)	A	13.875	5.955	T-0.656 B-4.835				
42255	A-54	Caterpillar 3208 Generator Sets	A	9.500	10.401	T-Closed B-6.035				
42258	A-22	I/R, Hitachi, Komatsu, Terex (Outer used w/42259 inner) - For Nano Pro Version use 42258NP	A	24.500	T-14.686 B-14.687	T-0.937 B-10.314				
42258NP	A-22	Nano Pro Version of 42258	A	24.500	T-14.686 B-14.687	T-0.937 B-10.314				
42259	A-22	(Inner used w/42258 or 46853)	A	22.500	10.245	T-0.906 B-9.13				
42260	A-23	Autocar, Cerlist Diesel, Dodge Trucks, IHC Trucks	A	10.000	9.000	T-0.437 B-6.625				
42261	A-48	Mercedes Benz E Class (93-95), Jaguar (03-18)	AP	2.28	6.73	11.97				
42263	A-22	Case, Hough, IHC, Komatsu (Outer used w/42264)	A	18.500	9.218	T-0.656 B-5.835				
42264	A-22	(Inner used w/42263)	A	16.375	5.750	T-0.660 B-4.600				
42266	A-40	IHC Farm Tractors (Outer used w/42267)	A	12.875	T-6.937 B-6.625	T-Closed B-4.218				
42267	A-22	(Inner used w/42266)	A	12.375	4.121	T-0.437 B-3.003	Packed	.750	.375	.031
42268	A-40	IHC 815, 856, 2856 Tractors (Outer used w/42269)	A	15.375	T-6.937 B-6.625	T-Closed B-4.218				
42269	A-22	(Inner used w/42268)	A	14.562	4.121	T-0.437 B-3.003				
42271	A-1	Ford Trucks and Buses	A	7.156	9.156	6.750				
42272	A-48	Range Rover 95-96	AP	2.342	8.976	10.000				
42273	A-21	Ford Trucks and Buses	A	5.120	12.200	9.450				
42274	A-57	Divco Trucks, Hyster Fork Lifts, Leroi	A	3.980	5.950	T-0.250 B-3.556	Packed	5.124	3.562	.187
42275	A-5	Gould-National CFK25 Hsg., David Brown Tractors 780, 880	A	4.437	7.125	4.937				
42276	A-8	Various HD Equipment (Outer used w/42456 or 46263)	AF	10.375	T-4.085 B-5.147	T-0.687 B-2.475				
42276FR	A-8	Flame Retardant Version Of 42276	AF	10.375	T-4.085 B-5.147	T-0.687 B-2.475				
42278	A-8	Case 870, Davey Compressors, John Deere 4000, 4020 Tractors	AF	13.250	T-6.375 B-5.250	T-0.656 B-2.620				
42284	A-8	Dresser, IHC, Komatsu Equipment	AF	16.377	T-9.940 B-7.937	T-0.531 B-3.567				
42285	A-48	Land Rover (94-99)	AP	2.309	7.972	10.374				
42286	A-1	Ford Medium Duty Trucks (74-92)	A	5.500	12.609	9.796				
42287	A-1	Ford Medium Duty Trucks (74-90)	A	5.500	12.600	8.350				
42288	A-48	Hyundai Scoupe (93-95)(Obsolete)	AP	1.732	6.142	9.173				
42290	A-23	Euclid, Cat, I-R, Terex	A	16.000	13.835	T-0.525 B-9.475				
42291	A-5	Briggs&Stratton Engines	A	3.812	4.250	2.000				
42292	A-1	Briggs/Stratton 2, 3, 4 & 5 H.P. Engines	A	2.812	2.750	1.266				
42295	A-48	Audi, VW (97-05), BMW (93-06)	AP	2.272	8.366	10				
42296	A-1	Kohler Engines, Lawn&Garden Tractors	A	1.812	7.000	5.570				
42297	A-1	Various Lawn&Garden Equipment w/Kohler Engines	A	2.540	7.000	5.570				
42298	A-1	Kohler Engines	A	4.08	6.07	4.679				
42299	A-1	Kohler and Onan Engines	A	3.080	6.070	4.679				
42300	A-2	Ford Trucks (65-67) w/V8 352 Eng.	A	2.660	9.437	6.750				
42301	A-5	Bolen Lawn/Garden Tractors, Wisconsin Engines.	A	3.910	4.200	2.000				
42302	A-5	Bolen Lawn/Garden Tractors, Wisconsin Engines.	A	4.166	3.562	2.062				
42303	A-32	Land Rover (87-97)	A	6.580	5.740	3.460				
42304	A-2	Chevrolet, GMC Trucks (66-72)	A	3.050	10.000	7.540				

*A=Air Filter; AF=Air Filter w/Fin; AP=Air Filter Panel



Product Numerical Listing

Part Number	Design Illustration	Principal Application	Style*	Element Dimension			Gasket Dimension			
				Height	O.D.	I.D.	Number	O.D.	I.D.	Thk.
42305	A-5	Lauson/Tecumseh, Engines	A	5.000	4.393	3.002				
42306	A-111	Toyota Prius (00-04)	AP	1.060	6.625	7.250				
42312	A-113	Atlas-Copco, Case, Volvo (Outer used w/42313 inner)	RSOA	19.09	T-13.875 B-13.965	T-Closed B-9.03				
42313	A-112	Inner used w/42312 Outer	RSIA	19.100	T-8.625 B-8.890	T-Closed B-6.875				
42314	A-21	Saab Sonnet (67-74)	A	4.045	3.864	2.355				
42316	A-20	Caterpillar Starting Engines/Trucks - Air/Hydraulic Filter Breather	B	3.812	3.090	1.500				
42321	A-8	Allis-Chalmers, Case, Cat, I-R, Massey-Ferguson, John Deere, Kobelco, Other (Outer used w/46522 or 46514 or 42679 or 42924) - if outer filter needed w/o the fins, use 49420	AF	15.375	T-6.093 B-7.685	T-0.660 B-3.500				
42322	A-164	Honda Small Engines (For taller version, use 42323)	A	2.028	T-3.996 B-2.894	T-0.250 B-1.300				
42323	A-164	Honda Small Engines (For shorter version, use 42322)	A	2.736	T-3.996 B-2.894	T-0.250 B-1.300				
42324	A-1	Mazda (71-79)	A	2.750	9.875	7.625				
42326	A-159	Donaldson ECB series - various HD Marine applications; For High Moisture Environments	A	12.380	8.500	T-Closed B-4.000				
42329	A-48	Various Jeep Models (02-10)	AP	1.600	8.280	11.450				
42330	A-112	Case, Cat, Gradall, Komatsu, Volvo, Other(Outer used w/42331 or 42816 inner)	A	15.5	7.335	T-Closed B-4.169				
42331	A-144	Case, Cat, Gradall, Other - Inner (used w/ 42330 outer)	RSIA	15.000	T-4.200 B-3.955	T-Closed B-3.425				
42333	A-97	Toyota Cars + Trucks (88-97)	ARP	2.840	T-7.750 B-8.700					
42334	A-52	Caterpillar - Outer used w/42335 or 42336 - Radial Seal Version is 46479 - For NanoPro version, use 42334NP	A	13.5	11.095	T-Closed B-6.725				
42334NP	A-52	NanoPro version of 42334 - Outer used w/ 42335 or 42336	A	13.5	11.095	T-Closed B-6.725				
42335	A-12	Inner used w/42334 - Radial Seal Version 46478)	A	13.100	T-6.300 B-9.060	T-Closed B-4.625				
42336	A-13	(Inner used w/42334 on D-7F, D-8H, D-9 Caterpillar, Radial Seal Version 46478)	A	13.100	T-6.308 B-9.058	T-Closed B-4.639				
42337	A-17	Caterpillar D8 Crawler, 583 Pipelayer (Outer used with 42340)	A	14.500	T-14.437 B-12.780	T-0.937 B-8.365				
42338	A-8	Caterpillar Forklifts	A	11.922	T-6.085 B-7.812	T-0.750 B-3.500				
42340	A-13	Inner used with 42337	A	13.562	T-10.187 B-7.625	T-Closed B-6.000				
42341	A-48	Ford T-Bird (02-05), Freestar (04-07), Lincoln LS, Jaguar (00-06), Mercury Monterey (04-07)	AP	1.791	6.520	12.268				
42342	A-22	Caterpillar Equip (Inner used w/ 42104 or 42126).	A	10.250	3.365	T-0.656 B-2.250	Packed	1.250	.546	.125
42345	A-5	Mazda 626 Diesel (85)	A	7.087	6.850	3.898				
42349	A-1	Ford Courier (77-82), Mazda (71-93), Honda (79-83)	A	2.234	11.125	8.5				
42351	A-48	Freightliner, Dodge Sprinter Vans w/ Mercedes MBE600 2.7L Diesel Engine	AP	2.750	11.000	12.375				
42354	A-50	John Deere 750C, 850C Dozer	CAPS	2.310	6.890	14.760				
42355	A-8	Allis Chalmers, Case, Trojan Equipment	AF	14.281	T-7.812 B-6.090	T-0.750 B-3.500				
42358	A-20	Stationary Pumps	A	8.875	13.812	11.265				
42359	A-1	Various Equipment & mowers w/ Briggs&Stratton Engines	A	2.265	7.078	5.525				
42359FR	A-1	Various Equipment & mowers w/ Briggs&Stratton EnginesFlame Retardant Version of 42359	A	2.265	7.078	5.525				
42360	A-48	Briggs&Stratton 3,4,5 HP Series Engines	AP	0.800	4.450	6.300				
42361	A-4	Tecumseh/Lauson Engines	A	2.320	T-4.455 B-2.720	T-3.210 B-1.480				
42362	A-5	Onan N60V Small Engs.	A	3.150	3.850	2.750				
42363	A-1	John Deere Lawn Tractors, Onan Engines, Toro	A	3.900	8.050	6.400				
42364	A-48	Mercedes (92-02) (2 per vehicle - 1 filter per box)	AP	2.303	3.937	13.307				
42365	A-48	Mercedes (92-00) (Some applications take 2 per vehicle - 1 filter per box)	AP	1.732	6.161	13.091				
42366	A-32	Mercedes Benz 190 w/2.3L Eng. (91-93)	A	2.224	15.984	12.716				

*A=Air Filter; AF=Air Filter w/Fin; AP=Air Filter Panel; ARP=Air Filter Round Panel; B=Breather Filter; CAPS=Cabin Air Panel; RSIA=Radial Seal Inner Air; RSOA=Radial Seal Outer Air

PRODUCT NUMERIC



Product Numerical Listing

PRODUCT NUMERIC

Part Number	Design Illustration	Principal Application	Style*	Element Dimension			Gasket Dimension			
				Height	O.D.	I.D.	Number	O.D.	I.D.	Thk.
42367	A-48	Mercedes E Class 3.0L Diesel (94-95), 300D (92-93)	AP	2.362	8.661	8.976				
42368	A-48	Mercedes S Class 3.2L (95-99)	AP	2.220	6.050	14.400				
42369	A-143	Mitsubishi Montero (01-06)	AP	1.889	9.291	14.251				
42370	A-5	Citroen, Clark, Ingersoll-Rand Compressors, Thermo-King, Yale/Towne (Flame Retardant Media)	A	7.093	4.393	3.002				
42371	A-5	Baker, Buffalo-Springfield, Onan	A	3.400	4.393	3.002				
42372	A-1	IHC Cub Cadet, Kohler Engines	A	1.560	4.393	3.002				
42373	A-1	IHC, John Deere, Kohler Engines, Wheel Horse.	A	1.950	6.070	4.679				
42374	A-1	John Deere, Jacobsen, Kohler Engines, Lawson Engines, Massey-Ferguson	A	2.340	4.393	3.002				
42375	A-1	Harley-Davidson, Simca (63-69), Worthington (Flame Retardant)	A	1.950	6.070	4.679				
42376	A-23	Allis-Chalmers Power Units, Cummins Engines, Euclid	A	10.000	12.093	T-0.525 B-7.724				
42377	A-17	Komatsu Equipment (Outer used w/42423)	A	18.617	T-14.800 B-11.978	T-0.900 B-7.682				
42378	A-52	Caterpillar Equipment (Outer used w/ 42379 or 46359)	A	10.500	8.407	T-Closed B-4.040				
42379	A-12	Inner used with 42378	A	10.110	T-3.812 B-6.688	T-Closed B-2.625				
42380	A-18	Euclid, Komatsu, Terex (Outer used w/42381)	A	19.500	17.650	T-0.900 B-12.200	Packed	1.500	.843	.208
42381	A-22	(Inner used w/42380)	A	18.125	11.900	T-0.900 B-10.200				
42382	A-22	Various John Deere (Outer used w/42383)	A	19.718	9.048	T-0.406 B-5.389	Packed	.875	.312	.155
42383	A-22	(Inner used w/42382 or 46749)	A	16.187	5.200	T-0.650 B-4.250	Packed	1.250	.546	.125
42384	A-112	Dodge & Plymouth Neon, SX (00-05)	RSOA	6.594	5.654	T-Closed B-2.520				
42385	A-48	Ford Taurus, Mercury Sable (00-06)	AP	2.334	7.105	10.016				
42386	A-22	Agrifol, Fiat, Massey Ferguson & New Holland Tractors (Inner used w/42805)	A	12.187	4.578	T-0.708 B-3.468				
42387	A-27	GMC Trucks w/Detroit 4-53 Engine	A	14.921	8.850	T-Closed B-5.450				
42389	A-48	Dodge Caravan, Town & Country (01-10), Sebring, Avenger (07-10), VW Routan (09-10)	AP	1.674	8.444	9.330				
42392	A-58	Komatsu Crawler Tractors (Outer used w/42395)	A	12.968	8.250	T-0.375 B-4.187				
42395	A-22	(Inner used w/42392)	A	11.750	4.100	T-0.625 B-2.910				
42397	A-22	(Inner used w/42396)	A	11.470	3.780	T-0.625 B-2.440				
42398	A-22	Komatsu Crawler Tractors (Outer used w/42399)	A	15.500	9.220	T-0.665 B-4.850				
42399	A-14	(Inner used w/42398)	A	14.813	T-4.595 B-5.610	T-0.665 B-3.550				
42402	A-125	Volkswagen Eurovan (93-96)	A	9.370	6.417	3.661				
42403	A-129	Caterpillar Trucks (Cab Panel)	CAPS	0.875	12	13.25				
42404	A-19	Kohler Power Units - w/ foam wrap	A	5.905	8.38	4.1				
42405	A-4	John Deere Mowers, Small Tractors	A	2.560	T-7.870 B-4.670	T-5.860 B-2.660				
42406	A-5	Caterpillar Engines, Ingersoll Rand Compressors	A	4.710	4.345	3.002				
42408	A-4	John Deere Lawn Tractor LX178	A	2.560	T-6.636 B-3.536	T-4.790 B-1.690				
42410	A-22	DAF, MANN Trucks	A	14.881	9.527	T-0.384 B-5.196				
42412	A-48	Various Volvo Models (01-09)	AP	1.900	8.500	13.000				
42415	A-32	Mercedes 280 Series (77-81)(Obsolete)	A	3.15	12.323	8.543				
42417	A-48	Briggs&Stratton Engines	AP	0.828	4.625	4.625				
42418	A-48	Various Tecumseh Engines	AP	0.750	2.185	7.125				
42419	A-5	Various Tecumseh Engines	A	2.840	1.760	0.825				
42420	A-48	Various Briggs&Stratton Engines	AP	0.860	4.450	5.200				
42421	A-152	Various Tecumseh Engines	A	3.330	2.030	T-Closed B-1.040				
42422	A-22	Various HD Trks + Equipment (Outer used w/42423 inner)For Nano Pro Version use 42422NP	A	18.500	12.088	T-0.660 B-7.729				

*A=Air Filter; AP=Air Filter Panel; CAPS=Cabin Air Panel; RSOA=Radial Seal Outer Air



Product Numerical Listing

Part Number	Design Illustration	Principal Application	Style*	Element Dimension			Gasket Dimension			
				Height	O.D.	I.D.	Number	O.D.	I.D.	Thk.
42422NP	A-22	Nano Pro Version of 42422	A	18.500	12.088	T-0.660 B-7.729				
42423	A-14	(Inner used w/42422 or 42377)	A	17.667	T-7.287 B-8.218	T-0.660 B-6.182				
42424	A-33	Various Briggs & Stratton	A	2.750	2.750	T-0.156 B-1.250				
42425	A-146	Cub Cadet, Kolher, John Deere, New Holland, Toro	A	2.875	T-4.562 B-3.750	T-3.300 B-2.580				
42426	A-48	Various Tecumseh Engines (Obsolete)	AP	0.86	3.025	3.025				
42427	A-33	Tecumseh Engines	A	3.44	2.85	T-0.255 B-1.07				
42428	A-4	Briggs & Stratton	A	2.150	T-5.180 B-3.180	T-4.180 B-2.150				
42429	A-151	Briggs & Stratton 12 HP Vertical Engines	A	2.325	T-8.010 B-2.005	T-6.750 B-0.805				
42430	A-35	John Deere, Toro Mowers	A	2.730	T-7.000 B-2.250	T-5.750 B-0.850				
42431	A-151	Briggs & Stratton 10 & 11 HP Engines	A	2.730	T-8.640 B-2.620	T-7.250 B-1.310				
42432	A-151	Tecumseh 15 HP Vertical Engine	A	3.110	T-7.150 B-2.800	T-6.130 B-1.670				
42433	A-35	John Deere, Toro Tractors w/ Kawasaki Engines	A	3.060	T-6.170 B-2.870	T-4.720 B-1.410				
42434	A-48	Briggs & Stratton Vanguard 8 + 9 HP Engines	AP	1.496	3.504	7.008				
42435	A-151	Briggs & Stratton 12.5 Vertical, 13 & 15 HP Vanguard Engines	A	2.820	T-7.150 B-2.847	T-6.175 B-1.665				
42436	A-151	Briggs & Stratton Engs.	A	2.190	T-7.150 B-2.800	T-6.160 B-1.700				
42438	A-152	Tecumseh TVS75, TVS90, TVS105	A	6.85	2.03	T-Closed B-1.04				
42439	A-151	Kawasaki 17 HP Vertical OHV Engines & Mules	A	3.120	T-7.500 B-3.310	T-6.040 B-1.860				
42440	A-18	Cat, Hitachi, Komatsu, K.W. Dart, Wabco (Outer used w/42441 inner) For Nano Pro Version use 42440NP	A	23.750	T-18.050 B-17.590	T-0.875 B-11.103				
42440NP	A-18	Nano Pro Version of 42440	A	23.500	17.625	T-0.875 B-11.093				
42441	A-22	(Inner used w/42440)	A	22.187	10.875	T-0.906 B-8.160				
42442	A-48	Briggs & Stratton Vanguard 12, 5, 14, 16	AP	0.625	6.270	7.070				
42443	A-164	Honda Small Engines, Generators	A	3.622	T-4.409 B-3.780	T-1.634 B-1.485				
42444	A-1	Kohler Engines for Lawn Tractors	A	3.000	6.960	5.600				
42445	A-48	Tecumseh Engines	AP	1.240	3.440	3.860				
42446	A-48	Porsche 911 (89-96)	AP	2.087	9.646	9.843				
42447	A-50	Caterpillar Equipment - Cab Air Filter	CAPS	2.437	9.000	9.000				
42448	A-50	Caterpillar Equipment	AP	2.437	9.562	12.250				
42451	A-8	Allis-Chalmers, Fiat-Allis Equip	AF	13.375	T-9.234 B-11.531	T-0.660 B-4.894				
42452	A-22	Ford Trucks W-9000 Series (1975-On).	A	15.500	T-13.884 B-13.845	T-0.656 B-7.455				
42453	A-5	Leroi Model 100 Compressor	A	4.750	4.370	3.000				
42454	A-22	John Deere Lawn Tractor (Outer used w/46437)	A	7.525	3.250	T-0.660 B-2.250				
42455	A-113	Kenworth & Peterbilt Trucks w/Caterpillar & Cummins Eng.	RSA	15.371	T-10.961 B-10.949	T-Closed B-6.822				
42456	A-22	John Deere Tractors (Inner used w/42276 or 46368)	A	9.125	T-2.375 B-2.500	T-0.625 B-2.000				
42457	A-50	Caterpillar Loader 416 Cab Air	CAPS	3.950	3.940	19.690				
42458	A-125	Jaguar with 4.0L (93-95)	A	8.800	5.748	3.189				
42459	A-27	Flxible and GMC Buses	A	17.000	12.727	T-Closed B-8.338	15586	15.000	13.000	.250
42461	A-48	Jaguar XJR, XJ8, XJ8L, XK8, Vanden Plas (98-06)	AP	1.929	7.244	12.130				
42462	A-48	Mercedes E Class (96-02)	AP	2.264	7.480	13.209				
42463	A-48	Audi (97-03)	AP	2.283	10.295	11.299				
42464	A-48	Audi Quattro V8 (90-94)	AP	1.957	5.886	15.000				
42465	A-27	General Motors Trucks	A	24.000	13.843	T-0.187 B-7.437		.000	.000	.000
42466	A-5	Peugeot 505 (87-91)	A	8.031	4.646	3.465				
42468	A-263	Various Mercedes (07-13) - 2 per carton	AP	1.395	8.255	9.842				

*A=Air Filter; AF=Air Filter w/Fin; AP=Air Filter Panel; CAPS=Cabin Air Panel; RSA=Radial Seal Air Filter

PRODUCT NUMERIC

Product Numerical Listing

PRODUCT NUMERICAL

Part Number	Design Illustration	Principal Application	Style*	Element Dimension			Gasket Dimension			
				Height	O.D.	I.D.	Number	O.D.	I.D.	Thk.
42469	A-30	Schroeder Hydraulic Tank Breather	B	3.212	3.690	1 1/8-16				
42471	A-22	Agco, Allis-Chalmers, John Deere, White Tractors (Outer used w/42947) - Flame retardant version is 42471FR	A	12.500	9.218	T-0.660 B-4.894				
42471FR	A-22	Flame retardant version of 42471 (Outer used w/42947)	A	12.500	9.218	T-0.660 B-4.894				
42472	A-48	Audi (00-07), Volkswagen (98-12)	AP	1.969	7.283	14.050				
42473	A-1	Volvo 41 Series Marine	A	3.935	7.965	3.850				
42475	A-161	Porsche Boxster (97-05)	AP	1.272	7.008	9.528				
42476	A-111	Lexus, Toyota w/ 4.7L (98-10)	AP	2.047	9.035	12.205				
42477	A-86	JCB Equipment (Outer used w/42478)	AF	11.562	T-8.210 B-7.804	T-0.531 B-3.421				
42478	A-14	(Inner used w/42477)	A	10.150	T-3.355 B-4.180	T-0.625 B-2.920				
42479	A-111	Toyota Sequoia, Tundra Trks (01-08)	AP	2.047	9.134	12.244				
42481	A-22	Claas, John Deere, Iveco, Liebherr, M.A.N. Trucks, New Holland (Outer used w/46822) - For Nano Pro Version use 42481NP	A	24.250	12.910	T-0.410 B-8.500				
42481NP	A-22	Nano Pro Version of 42481	A	24.250	12.910	T-0.410 B-8.500				
42484	A-48	Ford/Lincoln/Mercury SUV Models (02-10)	AP	2.29	7.15	11.56				
42485	A-48	Volkswagen Eurovan 2.8L (97-03)	AP	2.283	8.583	10.984				
42486	A-111	Mazda Miata (99-05)	AP	1.614	6.496	10.157				
42487	A-48	Cadillac (05-14), Chev/GM Trucks + SUVs (99-19) (Standard Version)	AP	2.365	9.72	12.25				
42488	A-48	Cadillac (02-19), Chev/GMC Trucks + SUVs (99-19) (Heavy Duty) For Flame Retardant Version use 42488FR	AP	2.4	9.7	12.2				
42488FR	A-48	Flame Retardant Version of 42488	AP	2.400	9.700	12.200				
42489	A-8	Case, Gehl, Ford, I-R, John Deere, New Holland (Outer used w/46517)	AF	14.250	T-4.093 B-5.147	T-0.660 B-2.475				
42490	A-23	Allis-Chalmers, Cat, Euclid, Hough, IHC, Mack, Terex	A	14.000	T-13.830 B-13.812	T-0.531 B-9.468				
42491	A-26	IHC Trucks (Outer used w/42651)	A	18.500	12.093	T-Closed B-7.729				
42492	A-8	Komatsu Excavators	A	7.750	T-4.093 B-5.045	T-0.660 B-2.218				
42493	A-18	Sullair Air Compressors (Outer used w/42494 inner) - Nano Pro Version use 42493NP	A	20.5	12.088	T-0.906 B-7.729	Packed	1.500	.843	.208
42493NP	A-18	Nano Pro Version of 42493	A	20.500	12.088	T-0.906 B-7.729	Packed	1.500	.843	.208
42494	A-22	(Inner used w/42493 or 46774)	A	18.500	7.650	T-0.875 B-6.040				
42495	A-22	Agco, Allis-Chalmers, Ford, Steiger (Outer used w/42496)	A	18.500	10.401	T-0.875 B-6.035				
42496	A-22	(Inner used w/42495 or 42498)	A	16.377	5.955	T-0.656 B-4.835				
42497	A-27	GMC Astro Trucks (1977-On)	A	28.874	8.550	T-Closed B-5.450	15747	10.750	8.875	.250
42498	A-18	Case 2870 Tractors (Outer used w/42496)	A	18.500	10.401	T-0.875 B-6.035	Packed	1.187	.546	.208
42499	A-22	Case, IHC Wheel Tractors	A	16.281	6.085	T-0.65 B-3.505				
42500	A-74	Ford HD Trucks (Element w/Reusable Lid)	A	8.125	T-12.000 B-10.218	T-0.500 B-4.812				
42502	A-8	IHC and Oliver Wheel Tractors	AF	14.251	T-5.249 B-6.375	T-0.656 B-2.626				
42503	A-8	John Deere Equipment	AF	10.281	T-6.085 B-7.870	T-0.750 B-3.505				
42504	A-59	Allis-Chalmers, Elgin, IHC, Wayne	A	12.599	4.477	T-Closed B-2.237				
42505	A-59	Allis-Chalmers, Ford, IHC, Massey-Ferguson Tractors(Outer used w/42539)	A	10.812	T-4.477 B-4.458	T-Closed B-2.237				
42507	A-27	Brockway Trucks w/Cummins Eng's.	A	18.000	12.727	T-Closed B-8.338				
42508	A-27	Diamond Reo Trucks	A	21.000	12.727	T-Closed B-8.338				
42509	A-27	Diamond Reo Trucks	A	17.875	10.401	T-Closed B-6.035	15590	12.750	10.500	.250
42510	A-66	Ford, IHC, Mack Trucks w/Caterpillar Engines	A	10.500	10.406	T-Closed B-6.030				

*A=Air Filter; AF=Air Filter w/Fin; AP=Air Filter Panel; B=Breather Filter



Product Numerical Listing

Part Number	Design Illustration	Principal Application	Style*	Element Dimension			Gasket Dimension			
				Height	O.D.	I.D.	Number	O.D.	I.D.	Thk.
42511	A-8	GMC, Mack, White Trucks	AF	8.377	T-11.062 B-13.703	T-0.531 B-6.725				
42512	A-18	Allis-Chalmers HD-16 (Outer used w/42513)	A	23.500	T-12.875 B-12.093	T-0.875 B-7.718				
42513	A-22	(Inner used w/42512)	A	21.500	7.650	T-0.875 B-6.040				
42515	A-8	IHC 1066, 1466 Tractors (Outer used w/ 42516)	AF	15.375	T-9.940 B-7.940	T-Closed B-5.296				
42516	A-22	Inner used with 42515 or 42517	A	13.250	5.204	T-0.660 B-4.077				
42517	A-8	IHC Wheel Tractors (Outer used w/ 42516)	AF	14.375	T-7.937 B-9.940	T-Closed B-5.312				
42518	A-8	Various HD Equip (Outer used w/42519)	AF	15.281	T-5.249 B-6.375	T-0.656 B-3.250				
42519	A-15	(Inner used w/42518)	A	14.070	T-2.960 B-3.625	T-0.656 B-2.400				
42520	A-22	Various HD Trks + Equip (Outer used w/42521)	A	13.500	9.130	T-0.900 B-5.770				
42521	A-22	Inner used w/42520	A	12.500	5.700	T-0.656 B-4.575				
42522	A-8	Allis-Chalmers, Cat, Ford-New Holland, Ingersoll-Rand, Iveco, Other Equip (Outer used w/46560)	AF	16.281	T-8.781 B-6.875	T-0.671 B-4.203	Packed	1.250	.546	.125
42523	A-22	Massey-Ferguson Tractors, Iveco (Outer used w/42537)	A	14.375	5.312	T-0.312 B-3.406				
42524	A-48	Ford Focus (00-04)	AP	1.835	5.787	10.544				
42525	A-165	Various Mercedes Benz (98-09)	AP	2.264	8.976	11.575				
42526	A-69	Versatile 700 Tractor (Outer used w/42529)	A	20.375	T-11.562 B-9.625	T-Closed B-6.187				
42527	A-14	(Inner used w/42528)	A	18.620	T-7.047 B-7.404	T-0.500 B-5.829	Packed	1.187	.343	.125
42528	A-40	Bros. Paving Equip, Versatile 850 Tractor (Outer used w/42527)	A	20.625	T-14.000 B-12.093	T-Closed B-7.718				
42529	A-15	(Inner used w/42526, 42530 or 42656)	A	18.283	6.124	T-0.468 B-4.739				
42530	A-69	New Holland, Versatile (Outer used w/42529)	A	20.355	T-11.630 B-10.557	T-Closed B-6.890				
42531	A-59	IHC 544, 664, 2544 Tractors	A	10.842	5.335	T-Closed B-2.220				
42532	A-18	Ford Tractors (Outer used w/46333 or 42539)	A	11.625	T-5.875 B-5.308	T-0.460 B-3.096				
42533	A-18	Ford, New Holland Tractors (Outer used w/46333 or 46534)	A	15.062	T-5.875 B-5.308	T-0.460 B-3.096				
42534	A-22	Dresser, IHC Dozers, Komatsu	A	10.377	12.088	T-0.531 B-7.729				
42535	A-8	John Deere, Oliver, White Tractors (Outer used w/42947)	AF	12.500	T-9.940 B-8.156	T-0.665 B-5.295				
42536	A-59	M-F 1080 Tractor (Outer used w/42537)	A	14.366	5.350	T-Closed B-3.435				
42537	A-16	(Inner used w/42523 or 42536)	A	13.437	3.350	T-0.281 B-2.290				
42538	A-22	Massey-Ferguson Tractors, Towmotor (Outer used w/42539)	A	11.030	5.340	T-0.406 B-2.200				
42539	A-15	(Inner used w/42538, 42550, 46370, or 42532)	A	10.302	T-2.125 B-2.390	T-0.375 B-1.894				
42540	A-8	Various John Deere (Outer used w/42541 or 46307)	AF	10.281	T-8.781 B-6.875	T-0.671 B-4.203				
42541	A-22	(Inner used w/ 42540)	A	7.375	T-4.093 B-4.085	T-0.660 B-2.475				
42542	A-22	Hitachi Mining Equipment (Outer used w/ 42543 Flame Retardant Media)	A	13.500	9.218	T-0.660 B-4.894	Packed	1.250	.546	.125
42543	A-14	(Inner used w/42542 Flame Retardant Media)	A	13.070	T-4.579 B-5.704	T-0.708 B-3.468	Packed	1.250	.546	.125
42544	A-22	Sullair 375 Comp.	A	12.000	9.218	T-0.675 B-5.320				
42546	A-18	Bomag, I-R, Joy, Leroi, Iveco, Sullair (Outer used w/42547 inner) For Nano Pro Version use 42546NP	A	24.375	T-13.125 B-12.687	T-0.937 B-8.375				
42546NP	A-18	Nano Pro Version of 42546	A	24.375	T-13.125 B-12.687	T-0.937 B-8.375				
42547	A-22	(Inner used w/42546)	A	22.375	8.265	T-0.906 B-7.110				

PRODUCT NUMERIC

*A=Air Filter; AF=Air Filter w/Fin; AP=Air Filter Panel

Italicized Part Numbers May Not Be Available - Check For Availability



Product Numerical Listing

PRODUCT NUMERICAL LISTING

Part Number	Design Illustration	Principal Application	Style*	Element Dimension			Gasket Dimension			
				Height	O.D.	I.D.	Number	O.D.	I.D.	Thk.
42548	A-9	Minneapolis-Moline, Oliver Tractors(Outer used w/46371)	AF	13.281	T-7.804 B-6.085	T-0.750 B-3.505				
42549	A-70	Transmission Breather on Dodge, IHC, Reo, White Trucks	B	2.964	2.718	1.062	15137	3.735	3.235	.062
42550	A-69	Ford, M-F Tractors (Outer used w/42539)	A	10.718	T-4.843 B-4.458	T-Closed B-2.237				
42551	A-48	Hyundai (01-08), Kia Spectra (04-09)	AP	1.614	6.850	9.960				
42552	A-39	Ford, Versatile Tractors (Outer used w/42553)	A	14.410	T-9.810 B-7.910	T-0.500 B-4.610				
42553	A-73	(Inner used w/42552)	A	13.531	4.531	T-0.540 B-3.500				
42554	A-50	Case, IHC, New Holland, Versatile Tractors - Cabin Air	CAPS	2.230	6.000	38.000				
42555	A-49	Allis-Chalmers, Case Tractors Cab Air (Panel Type)	CAPS	2.23	7.5	28				
42556	A-49	IHC Combines Cab Air (Panel Type)	CAPS	2.23	6.75	32				
42557	A-49	Case, Versatile Tractors Cab Air (Panel Type)	CAPS	2.23	7	23.5				
42558	A-49	Massey-Ferguson - Cab Air (Panel Type)	CAPS	2.23	9.25	29				
42559	A-49	John Deere Combines Cab Air (Panel Type)	CAPS	2.23	6.125	37				
42560	A-50	John Deere - Cab Air (Panel Type)	CAPS	2.605	7.5	28				
42561	A-49	Ag-Chem, Hesston, IHC - Cab Air (Panel Type)	CAPS	2.23	5	37.875				
42562	A-49	Cab Air (Panel Type) for Various Off Highway Equipment	CAPS	2.23	7.5	20				
42563	A-50	Ford Tractors - Cab Air (Panel Type)	CAPS	2.605	6	17.875				
42564	A-188	Honda Civic (01-05)	AP	1.712	7.637	12.283				
42565	A-55	Allis-Chalmers, Caterpillar	A	10.500	11.660	T-6.187 B-8.962	15259 (2) Packed Packed (3)	12.180 5.000 .562	11.625 4.250 .312	.281 .500 .065
42566	A-59	Ford 9000, 9200 Tractors - Outer air - Donaldson C9NN9R500A is inner - No Replacement	A	14.267	7.057	T-Closed B-4.599				
42568	A-49	Allis-Chalmers Tractors Cab Air (Panel Type)	CAPS	2.23	6.75	28				
42569	A-49	Massey-Ferguson Tractors Cab Air (Panel Type)	CAPS	2.23	6.5	33				
42570	A-49	White Tractors Cab Air (Panel Type)	CAPS	2.23	7	47				
42571	A-49	IHC Tractors Cab Air (Panel Type)	CAPS	2.23	7.5	28				
42572	A-48	Ford Lightning w/ 5.4L (99-04), Ford GT (05-06)	AP	1.860	7.625	12.875				
42573	A-45	Allis-Chalmers 7000, 7030 Cab Air (Panel Type)	CAPS	2.23	7	26				
42574	A-22	Ansel, New Idea - Cabin Air (Round Type)(Obsolete)	CA	4.25	13.835	T-0.525 B-9.475				
42577	A-42	Farr Tube Type (2x2) (4 Tubes)	AFT	8.188	5.969	5.969				
42578	A-42	Farr Tube Type (2x3) (6 Tubes)(Obsolete)	AFT	8.188	5.969	8.25				
42579	A-42	Farr Tube Type (3x3) (9 Tubes)	AFT	8.188	8.250	8.250				
42580	A-42	Farr Tube Type (3x4) (12 Tubes)	AFT	8.188	8.250	10.562				
42581	A-42	Farr Tube Type (2x6) (12 Tubes)(Obsolete)	AFT	8.188	5.969	15.188				
42582	A-42	Farr Tube Type (4x4) (16 Tubes)	AFT	8.188	10.562	10.562				
42583	A-42	Farr Tube Type (2x8) (16 Tubes)	AFT	8.188	5.969	19.812				
42585	A-42	Farr Tube Type (4x5) (20 Tubes)	AFT	8.188	10.562	12.875				
42586	A-42	Farr Tube Type (4x6) (24 Tubes)	AFT	8.188	10.562	15.188				
42587	A-42	Farr Tube Type (4x8) (32 Tubes)	AFT	8.188	10.562	19.812				
42588	A-42	Farr Tube Type (5x8) (40 Tubes)	AFT	8.188	12.875	19.812				
42589	A-42	Farr Tube Type (6x8) (48 Tubes)	AFT	8.188	15.188	19.812				
42590	A-42	Farr Tube Type (8x8) (64 Tubes)	AFT	8.188	19.812	19.812				
42591	A-42	Farr Tube Type (3x8) (24 Tubes)	AFT	8.188	8.250	19.812				
42592	A-42	Farr Tube Type (6x6) (36 Tubes)	AFT	8.188	15.188	15.188				
42593	A-37	Mack Trucks Cab Air (Panel Type)	CAPS	2.605	15.000	15.000				
42594	A-49	Tractors with Hinson Cab Air (Panel Type)	CAPS	2.23	4	33				
42595	A-37	Atlas-Copco, Caterpillar Engines, Komatsu (Panel Type)	AP	2.542	24.000	24.000				
42596	A-50	New Holland, Versatile, Hesston Tractors w/ Comfort & Year-A-Round Cabs (Cab Air)	CAPS	2.605	4	44				
42597	A-49	Tractors with Stople Cabs Cab Air (Panel Type)	CAPS	2.23	7	28				
42598	A-43	Farr Panel Type with single inlet, IHC and other H.D. Trucks	AP	5.375	11.468	14.968				
42599	A-43	Farr Panel Type w/single inlet, White and Other H.D. Trucks	AP	5.375	19.000	28.500				
42600	A-38	Tractors with Femco Cabs Cab Air (Panel Type)	CAPS	2.23	15	15				
42601	A-49	Tractors with Femco Cabs Cab Air (Panel Air)	CAPS	2.23	5	24				
42602	A-22	Komatsu Crawler Tractors (Inner used w/46620)	A	13.520	5.090	T-0.625 B-3.810				

*A=Air Filter; AF=Air Filter w/Fin; AFT=Air Filter Farr Tube Type; AP=Air Filter Panel; B=Breather Filter; CA=Cabin Air Filter; CAPS=Cabin Air Panel



Product Numerical Listing

Part Number	Design Illustration	Principal Application	Style*	Element Dimension			Gasket Dimension			
				Height	O.D.	I.D.	Number	O.D.	I.D.	Thk.
42604	A-50	Massey Ferguson Tractors - Cab Panel	CAPS	2.187	4	44.938				
42605	A-111	Daewoo Lanos (99-02)	AP	1.575	7.992	8.307				
42606	A-111	Daewoo Nubria (99-02)	AP	1.555	7.972	9.606				
42607	A-111	Daewoo Leganza (99-02)	AP	1.378	8.780	10.079				
42608	A-22	Atlas Copco Compressors, DAF Trucks, ERF Trucks (Outer used w/42609)	A	19.562	9.500	T-0.414 B-5.250				
42609	A-155	DAF, Demag, Fendt, Iveco, Kobelco, Liebherr, Michigan, New Holland, Renault, Volvo (Inner used w/42608)	A	18.646	T-5.120 B-5.540	T-0.690 B-4.940				
42610	A-60	GMC Astro, IHC, Kenworth, Mack, Peterbilt, White Trucks (some models require special order gasket 15700 - order separately)	A	29	T-7.531 B-10.406	T-0.18 B-6.937	15510 15700 ⁸	11.750 11.420	11.000 10.500	.500 .750
42611	A-60	Bedford, GMC Astro, Ford, IHC, White HD Trucks, Gillig Buses - Some Gillig buses require special order gasket # 15395 (with clip-on lids)	A	29.000	T-5.765 B-8.687	T-0.187 B-5.218	15511	9.500	8.750	.500
42612	A-111	Various Mazda (04-16)	AP	2.045	7.350	10.750				
42613	A-60	Chevrolet and GMC H.D. Trucks	A	16.000	T-5.750 B-8.687	T-0.187 B-5.218				
42614	A-50	Massey-Ferguson Tractors Cab Air (Panel Type)	CAPS	2.605	6	47				
42616	A-22	IHC, Hough, M-F Tractors. (Outer used w/42617)	A	17.406	10.000	T-0.375 B-5.534				
42617	A-22	(Inner used w/42616)	A	16.000	5.199	T-0.650 B-4.312				
42620	A-48	Mercedes SLK230 w/ Supercharged 2.3L (98-04)	AP	1.855	8.000	9.250				
42621	A-6	MG, MGB (75-80)	A	7.930	T-3.620 B-4.570	T-2.580 B-2.090				
42622	A-22	Case Tractors (Outer used w/42623)	A	9.625	13.884	T-0.656 B-7.455				
42623	A-22	(Inner used w/42622)	A	8.281	6.843	T-0.660 B-4.218				
42624	A-9	Case 1170, 1175 Tractors (Outer used w/42945)	AF	13.500	T-9.930 B-7.935	T-0.671 B-5.316				
42625	A-48	Jaguar X-Type (02-08)	AP	1.665	6.125	15.000				
42627	A-18	Dresser, IHC, John Deere, Komatsu (Outer used w/42628)	A	16.375	10.401	T-0.875 B-6.035				
42628	A-22	(Inner used w/42627 or 46630)	A	14.377	5.955	T-0.895 B-5.000				
42630	A-1	Aston-Martin, Case, David Brown Tractors, Lister, Petter Diesel Engines	A	3.945	8.250	5.900				
42631	A-8	Agrifol, Case, Hough, IHC, John Deere, Other (Outer used w/42632)	AF	12.281	T-5.249 B-6.375	T-0.656 B-3.250				
42632	A-14	Inner used w/42631, 42708, or 46495 Outer	A	11.07	T-2.96 B-3.65	T-0.66 B-2.4				
42633	A-17	Caterpillar (Outer used w/ 42634)	A	9.844	T-14.462 B-12.751	T-0.937 B-8.338				
42634	A-13	Inner used with 42633	A	8.874	T-10.187 B-7.625	T-Closed B-6.000				
42635	A-20	Mack Trucks (Secondary used w/42636 primary)	A	9.000	12.687	8.375				
42636	A-27	Mack Trucks (Primary used w/42635 secondary)	A	15.000	12.750	T-Closed B-8.375	15586 ⁸	15.000	13.000	.250
42637	A-22	Dresser, Case, IHC, Komatsu (Outer used w/42638)	A	18.377	12.088	T-0.708 B-7.729				
42638	A-22	Inner used w/42637 or 42422 or WA10093)	A	17.375	7.650	T-0.666 B-6.040				
42641	A-49	Case Equipment	CAPS	2.187	8	16				
42642	A-68	IHC Scrapers, Tractors (Outer used w/42643)	A	16.375	T-9.218 B-9.234	T-Closed B-4.894				
42643	A-12	(Inner used w/42642)	A	15.022	T-4.578 B-7.000	T-Closed B-3.420				
42644	A-8	IHC Tractors	AF	10.281	T-6.375 B-5.254	T-0.656 B-2.621				
42646	A-8	Brockway, Diamond Reo, Freightliner, Kenworth Trucks	AF	14.500	T-13.884 B-15.812	T-0.525 B-9.463				
42648	A-22	(Inner used w/42676 or 46568)	A	14.250	4.681	T-0.625 B-4.057				
42649	A-20	Mack Trucks (1978-on)	A	14.874	12.780	8.285	15586	15.000	13.000	.250
42651	A-22	(Inner used w/42491)	A	16.000	7.650	T-0.660 B-6.040				
42652	A-22	Case, John Deere, Oliver, White Tractors (Outer used w/42668)	A	7.250	T-13.884 B-13.845	T-0.656 B-7.455				

*A=Air Filter; AF=Air Filter w/Fin; AP=Air Filter Panel; CAPS=Cabin Air Panel
⁸Housing Gasket not packaged with filter-order separately

PRODUCT NUMERIC



Product Numerical Listing

Part Number	Design Illustration	Principal Application	Style*	Element Dimension			Gasket Dimension			
				Height	O.D.	I.D.	Number	O.D.	I.D.	Thk.
42653	A-8	JCB Equipment	AF	12.340	T-5.240 B-6.450	T-0.660 B-2.815				
42654	A-22	Allis-Chamlers, John Deere Tractors (Outer used w/42655 inner)	A	15.156	7.343	T-0.375 B-4.000	Packed	.875	.312	.155
42655	A-22	(Inner used w/42654)	A	13.250	3.870	T-0.630 B-3.312				
42656	A-22	Case, Hough, John Deere, Komatsu, New Holland (Outer used w/42657 or 42529)	A	20.500	11.095	T-0.625 B-6.725				
42657	A-14	(Inner used w/42656)	A	20.000	T-6.410 B-7.455	T-0.656 B-5.280				
42659	A-22	GMC Astro Trucks (72-74)	A	18.500	13.836	T-0.660 B-7.464				
42661	A-27	Freightliner & Kenworth Trucks	A	26.874	12.727	T-Closed B-8.338	15586	15.000	13.000	.250
42663	A-9	IHC Trucks w/ Gasoline Engines	AF	5.095	T-11.562 B-9.218	T-0.625 B-4.894				
42665	A-23	Allis-Chamlers, Galion, Hough, Komatsu, Wabco	A	9.015	8.412	T-0.525 B-5.776				
42666	A-40	IHC Tractors w/Gasoline Engines	A	10.281	T-6.437 B-5.436	T-Closed B-2.850				
42667	A-18	John Deere Tractors, Saab-Scania (Outer used w/42668)	A	7.156	13.884	T-0.656 B-7.455	Packed	1.250	.546	.125
42668	A-22	(Inner used w/42667 or 42652)	A	6.093	6.625	T-0.656 B-4.218				
42669	A-40	IHC, Komatsu Equipment (Outer used w/46376)	A	11.281	T-6.437 B-5.437	T-Closed B-2.850				
42670	A-40	IHC Tractors (Outer used w/42671)	A	15.374	T-8.480 B-8.468	T-Closed B-4.562				
42671	A-22	(Inner used w/42670)	A	13.875	4.449	T-0.531 B-3.438				
42672	A-39	Case Equip (Outer used w/42673)	A	7.750	T-12.500 B-11.630	T-0.430 B-7.130				
42673	A-22	(Inner used w/42672)	A	6.062	6.730	T-0.437 B-5.582				
42674	A-22	Dresser, John Deere, Komatsu (Outer used w/42675)	A	19.843	9.000	T-0.437 B-4.812				
42675	A-22	(Inner used w/42674)	A	16.500	4.681	T-0.625 B-4.057				
42676	A-22	John Deere, Komatsu, Saab-Scania Trks (Outer used w/42648)	A	17.215	9.048	T-0.390 B-5.375				
42678	A-26	IHC, Komatsu (Outer used w/42679)	A	15.375	6.085	T-Closed B-3.505				
42679	A-15	(Inner used w/42321 or 42678 or 42766 or 42868 or 46557, or 46606, or 46635).	A	14.100	T-3.365 B-3.750	T-0.656 B-2.968				
42680	A-54	Caterpillar (Outer used w/42681 or 46424 inner - Radial Seal Version 46591 or 46593) - For Nano Pro Version use 42680NP	A	15.500	12.500	T-Closed B-9.108				
42680NP	A-54	Nano Pro Version of 42680	A	15.500	12.500	T-Closed B-9.108				
42681	A-13	(Inner used w/42680 or 46725, Radial Seal Version 46589)	A	15.062	T-8.665 B-11.375	T-Closed B-7.000				
42682	A-22	Dresser, IHC, Komatsu (Outer used w/42683)	A	12.500	10.406	T-0.656 B-6.030				
42683	A-22	(Inner used w/42682 or 46505)	A	10.377	5.955	T-0.656 B-4.835				
42684	A-22	Hough, IHC, Komatsu, Quincy (Outer used w/42685)	A	27.281	12.519	T-0.718 B-7.541				
42685	A-22	(Inner used w/42684)	A	25.750	7.375	T-0.781 B-6.091				
42686	A-22	IHC, Hough, Komatsu (Outer used w/42687)	A	13.377	12.088	T-0.708 B-7.729				
42687	A-22	(Inner used w/42686 or 42976).	A	12.375	7.650	T-0.660 B-6.040				
42688	A-22	IHC 616, 622 Cotton Pickers, 95 Hay Balers(Obsolete)	A	14.281	6.854	T-0.687 B-3.453				
42689	A-53	Case, Galion, IHC, Komatsu	A	9.000	6.843	T-Closed B-4.218				
42690	A-10	White Trucks w/Cummins Engines (73-74)	AF	10.500	T-15.570 B-13.840	T-0.660 B-7.450				
42691	A-18	Autocar, White Trucks - (Outer used w/42226 inner)For Nano Pro Version use 42691NP	A	17.375	T-12.812 B-12.687	T-0.937 B-8.375				
42691FR	A-18	Flame Retardant Version of 42691	A	17.375	T-12.812 B-12.687	T-0.937 B-8.375				

*A=Air Filter; AF=Air Filter w/Fin



Product Numerical Listing

Part Number	Design Illustration	Principal Application	Style*	Element Dimension			Gasket Dimension			
				Height	O.D.	I.D.	Number	O.D.	I.D.	Thk.
42691NP	A-18	Nano Pro Version of 42691	A	17.375	T-12.812 B-12.687	T-0.937 B-8.375				
42692	A-67	Freightliner Trucks (1973-on)	A	19.497	T-16.187 B-12.765	T-Closed B-7.464				
42694	A-22	IHC Medium Duty Trucks	A	8.580	12.090	T-0.490 B-7.700				
42695	A-22	IHC, White H.D. Trucks	A	19.875	12.088	T-0.708 B-7.729				
42696	A-20	Torit Dust Collector	A	26.500	13.812	9.468				
42697	A-1	IHC Series Trucks and Buses - A separate wrap is available (part # is 24713)	A	5.000	12.609	9.796				
42698	A-67	Allmand, IHC 4370 Transtar Trucks	A	21.375	T-16.187 B-13.845	T-Closed B-7.455				
42700	A-27	Chevrolet Titan and GMC Astro Trucks	A	28.874	8.875	T-Closed B-5.800	15747	10.750	8.875	.250
42701	A-22	Fleetguard AH-1153 HD Air Housings (Outer used w/ 49827 inner)	A	29.500	13.900	9.950				
42702	A-1	Various Heavy Duty Applications (Dust Collector)	A	6.375	8.000	5.750				
42704	A-79	Galion Cranes, Komatsu (Air Filter Breather)	A	2.375	2.250	0.830				
42705	A-21	Excel, Toyota Forklifts, Isuzu Impulse (83-89)	A	4.156	7.230	3.022				
42706	A-22	John Deere, M-F Tractors (Outer used w/42707)	A	20.500	10.401	T-0.875 B-6.035				
42707	A-22	(Inner used w/42706)	A	18.377	5.955	T-0.656 B-4.835				
42708	A-26	IHC Tractors (Outer used w/42632)	A	13.375	6.085	T-Closed B-3.505				
42709	A-164	Honda GX160, GX240, GX270 Engines	A	3.071	T-4.016 B-3.583	T-.250 B-1.634				
42710	A-1	Volvo, Michigan Equipment	A	2.310	5.500	3.250				
42711	A-5	Ingersoll Rand Compressor	A	4.850	7.870	4.120				
42712	A-39	Case Tractors (Outer used w/42713)	A	7.500	12.088	T-0.708 B-7.729				
42713	A-22	(Inner used w/42712)	A	5.124	6.843	T-0.660 B-4.218				
42714	A-1	Bendix-Westinghouse Air Brake Compressors (Flame Retardant Media)	A	1.380	3.080	1.360				
42716	A-1	Alfa Romeo (75-85), Bertone (84-87), Fiat (71-79), Cummins Engines (60-72) (Breather)	B	2.750	2.875	1.406				
42717	A-1	GMC Trucks (Air Filter Breather) Kohler Engines	A	2.629	3.122	1.651				
42718	A-53	GMC Trucks (60-74) (Breather)	B	4.3	2.078	T-Closed B-0.877	Packed	1.500	.876	.187
42719	A-2	Ford Trucks - Brake System Air Filter Breather	A	1.656	3.880	2.312				
42720	A-41	Dodge Trucks (60-69) Air Brake Breather, Harley Davidson (Flame Retardant Media)	A	3.671	T-3.265 B-1.970	T-Closed B-1.935	Packed	1.968	1.415	.062
42721	A-41	Clark Fork Lift Trk.(Hyd. Sump Air Filter Breather)(Flame Retardant)	A	2.062	T-3.265 B-1.970	T-Closed B-1.935	Packed	1.968	1.415	.062
42722	A-5	Euclid, Hitachi (Air Filter Breather)(Flame Retardant Media)	A	3.670	3.062	1.600				
42723	A-1	Midland Compressor Air Filter Breather	A	1.390	4.000	1.330				
42724	A-1	Stehr-Daimler	A	1.930	5.170	3.370				
42725	A-48	Dodge, Ram Pickup (02-19)For Flame Retardant Version use 42725FR	AP	1.884	9.4	13.78				
42725FR	A-48	Flame Retardant Version use 42725	AP	1.884	9.400	13.780				
42726	A-166	Honda S2000 (00-06)	A	10.354	T-3.780 B-7.323	T-Closed B-3.425				
42727	A-143	Hyundai XG300, XG350 (01-05), Kia Amanti (04-06)	AP	2.047	7.755	9.606				
42728	A-111	Subaru (99-06)	AP	1.358	6.633	14.586				
42729	A-112	Various GM SUVs (02-09), Isuzu Ascender (03-09), Saab 9-7X (06-09), Saturn Ion Red Line (04-07)	A	7.830	5.980	T-Closed B-3.325				
42730	A-52	Komatsu Crawler Tractors	A	16.812	8.437	T-Closed B-4.187				
42731	A-187	Ford Super Duty F Series Pickup, Excursion w/ 6.0L Diesel Eng. (03-07) Can remove this corrugated style element + replace w/ 24490 air filter housing	PCA	10.730	T-13.125 B-7.875	T-10.500 B-6.250				
42732	A-22	IHC 706, 2706, 806, 2806 Wheel Tractors	A	11.281	6.085	T-3.548 B-0.750				
42734	A-48	EZ-GO Model GK180 Tuff Truck	AP	1.350	5.100	8.570				

PRODUCT NUMERICAL

*A=Air Filter; AP=Air Filter Panel; B=Breather Filter; PCA=Corrugated Style Air Filter



Product Numerical Listing

PRODUCT NUMERIC

Part Number	Design Illustration	Principal Application	Style*	Element Dimension			Gasket Dimension			
				Height	O.D.	I.D.	Number	O.D.	I.D.	Thk.
42735	A-8	Fiat-Allis, Hitachi, New Holland Loaders (Outer used w/46661 or 46693)	AF	16.535	T-9.665 B-10.394	T-0.660 B-6.024				
42736	A-112	Chevrolet Cobalt (05-07), Pontiac Pursuit w/ 2.0L Engine (06)	RSA	8.000	5.440	T-Closed B-3.200				
42737	A-211	Suzuki XL7 (04-07)	AP	1.900	9.000	10.500				
42738	A-112	John Deere Tractors (Outer used w/ 42739 inner)	RSOA	11.750	13.000	T-Closed B-6.750				
42739	A-144	John Deere Tractors (Inner used w/ 42738 outer)	RSIA	10.780	T-6.480 B-6.875	T-Closed B-5.200				
42740	A-111	Hyundai Santa Fe (01-06)	AP	1.968	7.007	10.236				
42741	A-20	Case Loaders (Outer used w/42742)	A	10.562	11.937	7.262				
42742	A-20	(Inner used w/42741)	A	9.312	6.625	4.218				
42743	A-22	Kubota Tractors (Outer used w/42744)	A	7.875	6.000	T-0.625 B-4.000				
42744	A-22	(Inner used w/42743)	A	7.062	3.968	T-0.625 B-3.343				
42745	A-13	Inner used with 42746	A	15.312	T-8.646 B-12.000	T-Closed B-7.000				
42746	A-17	Caterpillar (Outer used w/42745)	A	16.125	T-16.530 B-13.844	T-0.906 B-9.463				
42747	A-22	Chicago-Pneumatic Drills, Joy A-C	A	16.500	7.935	T-0.660 B-3.567	Packed	1.250	.546	.125
42748	A-21	Hino Trucks, Toyota Forklifts, Diahatsu Trucks	A	5.687	7.687	3.312				
42749	A-48	Volvo S80 (99-07)	AP	2.374	8.503	13.976				
42750	A-48	Chrysler Aspen (07-09), Dodge Durango (04-09)	AP	2.384	8.625	8.906				
42751	A-27	Kenworth and Mack Trucks	A	27.000	13.843	T-Closed B-7.437				
42752	A-111	Suzuki Aerio (03-07)	AP	2.14	6.5	9.5				
42753	A-27	GMC and General Trucks	A	20.000	13.884	T-Closed B-7.416				
42754	A-112	John Deere 624 Wheel Loader - (Outer used w/ 42755 inner)	RSOA	21.910	9.312	T-Closed B-5.160				
42755	A-144	Inner used w/ 42754 outer	RSIA	21.219	5.250	T-Closed B-3.500				
42757	A-40	Allis Chalmers, John Deere Equipment (Outer used w/42758)	A	16.499	T-10.000 B-9.021	T-Closed B-5.719				
42758	A-22	(Inner used w/42757 or 46690)	A	15.718	5.543	T-0.531 B-4.425				
42759	A-26	IHC Trucks w/3208 Caterpillar Engines.	A	12.437	10.406	T-Closed B-6.070				
42760	A-23	Kenworth, Gardner Denver Compressors, Mack	A	13.000	12.093	T-0.525 B-7.724				
42761	A-9	Case W24 Loaders (Outer used w/42762)	AF	9.500	T-13.656 B-11.186	T-0.625 B-6.725				
42762	A-14	(Inner used w/42761)	A	9.000	T-6.410 B-7.455	T-0.656 B-5.280				
42763	A-22	Underground Mining Equipment. (Flame Retardant Media)	A	13.500	6.854	T-0.687 B-3.453				
42764	A-23	Euclid, Hough	A	9.015	10.406	T-0.525 B-7.770				
42765	A-40	Massey-Ferguson 1100, 1130 Wheel Tractors (Outer used w/ 46512)	A	14.281	6.843	T-Closed B-4.218				
42766	A-8	Case, IHC, Komatsu Equipment (Outer used w/42679)	AF	15.287	T-6.854 B-8.718	T-0.656 B-3.462	Packed	1.250	.546	.125
42768	A-9	Fiat-Allis, Hesston, Massey-Ferguson, Melroe Bobcat, Vermeer (Outer used w/42769)	AF	11.281	T-6.375 B-5.249	T-0.656 B-2.626				
42769	A-15	(Inner used w/42768, 42222 or 46767)	A	9.875	T-2.543 B-3.100	T-0.660 B-2.104				
42770	A-74	Ford Trucks w/V-8 361, 389 Engines (Element and Reusable Cover Lid)	A	9.321	T-12.060 B-10.000	T-0.531 B-4.906				
42771	A-74	Element only for 42770	A	9.250	10.000	4.875				
42774	A-74	Ford Trucks w/Caterpillar Engines (Element and Reusable Cover Lid) (Obsolete)	AF	10.437	T-12.4 B-8.768	T-0.531 B-4.86				
42775	A-74	Element only for 42774	A	10.375	8.768	4.860				
42776	A-27	Ford HD Trucks w/Cat. Engine.	A	16.000	10.406	T-Closed B-6.078	15766	12.750	10.750	.375
42777	A-67	Ford HD Trucks w/Detroit Engine.	A	16.500	T-14.187 B-12.088	T-Closed B-6.710				
42778	A-22	Ford L, LT9000 Trucks.	A	16.375	12.088	T-0.708 B-7.729				
42779	A-27	Ford LN, LNT-9000 Trucks w/ Detroit Diesel	A	20.750	10.401	T-Closed B-6.035	15590	12.750	10.500	.250

*A=Air Filter; AF=Air Filter w/Fin; AP=Air Filter Panel; RSA=Radial Seal Air Filter; RSIA=Radial Seal Inner Air; RSOA=Radial Seal Outer Air



Product Numerical Listing

Part Number	Design Illustration	Principal Application	Style*	Element Dimension			Gasket Dimension			
				Height	O.D.	I.D.	Number	O.D.	I.D.	Thk.
42780	A-80	Farr Panel Type, White Trucks	AP	4.312	20.125	23.000				
42782	A-44	Farr Type, GMC, Kenworth, Mack, White Trucks (Single Inlet)	AP	5.375	19.000	19.000				
42783	A-44	Farr Type, GMC, Kenworth, Mack, White Trucks (Dual Inlet)	AP	5.375	19.000	19.000				
42784	A-27	Kenworth and Mack Trucks	A	23.000	8.850	T-Closed B-5.450	15747	10.750	8.875	.250
42786	A-9	Ford Trucks Converted from Oil Bath Type.(Obsolete)	AF	5.781	T-11.562 B-9.342	T-0.625 B-4.894				
42787	A-55	Allis-Chalmers, Caterpillar, Gardner-Denver, Wabco	A	10.500	T-10.500 B-10.375	T-5.187 B-7.812	15257 15258	11.240 4.625	10.687 4.000	.281 .500
42788	A-1	Universal Model CCF-3 1/2 Hsg.	A	6.000	9.750	7.275				
42789	A-90	Donaldson Disposable Housing	A	10.880	8.500	T-Closed B-2.500				
42790	A-159	Donaldson Disposable Housing	A	11.880	10.500	T-Closed B-4.000				
42791	A-90	Donaldson Disposable Housing	A	7.380	10.500	T-Closed B-4.000				
42792	A-90	Donaldson Disposable Housing	A	8.880	6.500	T-Closed B-2.000				
42793	A-48	Ford Escape, Mazda Tribute (01-12), Mercury Mariner (05-11)	AP	2.350	7.000	10.000				
42794	A-187	Various John Deere Tractors - Primary Air used with 42795 secondary	PCOA	11.210	T-13.000 B-5.125	T-11.000 B-3.680				
42795	A-216	Various Equipment - (Secondary used w/ 42794, 46937, 49665 , 49675 primary)	PCIA	2.350	T-11.750 B-4.300					
42796	A-149	Mitsubishi Heavy Duty Engines, Mitsubishi Fuso Trucks	A	11.515	9.000	T-Closed B-4.725				
42797	A-48	Hyundai Sonata (99-05), Kia (02-07)	AP	1.575	7.48	9.37				
42798	A-112	Peterbilt Trucks	RSA	21.380	T-13.030 B-12.780	T-4.786 B-7.460				
42799	A-48	BMW Mini Cooper w/ 1.6L Standard Engine (02-06)	AP	1.338	6.614	8.582				
42800	A-48	Various Mini Models (02-14)	AP	1.338	6.614	10.866				
42801	A-144	Ausa, Bomag, Case, Gehl, I-R, New Holland, Other Equipment -	RSA	11.791	4.157	T-Closed B-2.48				
42803	A-113	Cat, DAF, John Deere, Hino, Hitachi, Volvo (Outer used w/42804) - For Nano Pro Version use 42803NP	RSOA	20.622	11.087	T-Closed B-5.823				
42803NP	A-113	Nano Pro Version of of 42803	RSOA	20.622	11.087	T-Closed B-5.823				
42804	A-144	(Inner used w/42803 or WA10142)	RSIA	19.800	T-5.500 B-5.940	T-Closed B-3.994				
42805	A-25	Massey Ferguson 3650, 3630, 3140, 8120 (Outer used w/42386)	A	13.442	T-10.906 B-9.213	T-0.400 B-4.843				
42806	A-112	Toyota Forklift (Outer used w/42807)	RSOA	11.063	5.433	T-Closed B-3.189				
42807	A-144	(Inner used w/42806)	RSIA	10.620	3.320	T-Closed B-2.550				
42808	A-113	Mack Trucks - For NanoPro Version, use 42808NP	A	25.533	9.331	T-Closed B-5.803				
42808NP	A-113	Mack Trucks - NanoPro Version of 42808	A	25.533	9.331	T-Closed B-5.803				
42809	A-210	Freightliner M2 Series Trks, Thomas buses (Primary used w/ 49910 - If flame retardant version required, use 49959)(foam media)	PCOA	7.890	T-13.000 B-10.000	T-Closed B-0.750				
42811	A-5	Lister/Petter Diesel Engines	A	4.500	5.500	3.250				
42812	A-210	Freightliner M2 Trucks (Primary used w/ 49520 secondary - If flame retardant version required, use 49960)	PCA	8	T-15 B-11.88	T-Closed B-0.75				
42813	A-187	Ford F-Series 650, 750 Trucks w/ 6.0L Diesel	PCA	9.125	T-11.250 B-10.125	T-7.000 B-5.625				
42814	A-22	Ingersol-Rand Compressors, MPI Dust Collectors	A	18.375	10.401	T-0.875 B-6.035				
42815	A-112	Case, Hesston Equip (Outer used w/42816) - For Flame Retardant version, use 42815FR	RSOA	15.625	8.18	T-Closed B-4.17				
42815FR	A-112	Case, Hesston Equip (Outer used w/42816) Flame Retardant Version of 42815	RSOA	15.625	8.18	T-Closed B-4.17				
42816	A-144	Inner used w/42330 or 42815 or WA10278 outer	RSIA	15.06	T-3.95 B-4.19	T-Closed B-2.632				

*A=Air Filter; AF=Air Filter w/Fin; AP=Air Filter Panel; PCA=Corrugated Style Air Filter; PCIA=Corrugated Style Inner Air; PCOA=Corrugated Style Outer Air; RSA=Radial Seal Air Filter; RSIA=Radial Seal Inner Air; RSOA=Radial Seal Outer Air

PRODUCT NUMERIC



Product Numerical Listing

P
R
O
D
U
C
T

N
U
M
E
R
I
C

Part Number	Design Illustration	Principal Application	Style*	Element Dimension			Gasket Dimension			
				Height	O.D.	I.D.	Number	O.D.	I.D.	Thk.
42817	A-115	Peterbilt 330 Truck w/Caterpillar Engine - Passenger Side Mount. (Eco-LL 11"x 18" w/ 6" Outlet)	A	19.760	11.000	T-6.875 B-5.875				
42818	A-115	Peterbilt 330 Trucks w/Caterpillar Engine & Passenger Side Mount (Eco-LL 11"x18" w/7" Outlet)	A	19.760	11.000	6.875				
42819	A-20	GMC 9500 Brigadier Trucks (1978-on)	A	22.519	9.040	5.700				
42820	A-20	GMC 9500 Trucks (1978-on)(Obsolete)	A	28.5	9.021	5.719				
42821	A-48	Chevrolet Corvette w/ 6.0L (05-07), Cadillac XLR-V (06-09) - one filter per box - two required per change	AP	1.600	7.140	9.410				
42822	A-165	Chrysler Crossfire (04-07), Mercedes SLK320 (01-04) - 2 per carton	AP	2.000	4.645	10.708				
42823	A-161	Volvo XC90 L5 2.5L and L6 2.9L (03-06)	AP	2.230	8.500	13.000				
42824	A-112	Champion Buses, Chevrolet Kodiak; Topkick w/3126 Cat 7.2L (C7), Isuzu 6HKITC (7.8L) Engines - Outer air - inner is # 49548	RSOA	18.550	7.750	T-Closed B-4.875				
42825	A-111	Mazda MPV (00-06), Mazda 6 w/ 2.3L (03-07)	AP	1.844	6.990	12.582				
42826	A-215	Chev Optra (04-07), Suzuki Forenza (04-08), Suzuki Reno (05-08)	AP	1.417	8.661	11.810				
42827	A-48	Cadillac CTS-V (04-07), Land Rover LR2 (08-13)	AP	2.340	7.250	10.820				
42828	A-110	Ez-Go Golf Carts	AP	1.840	5.225	11.650				
42829	A-221	Volvo S60R, V70R (04-07)	A	12.244	T-4.810 B-4.645	T-Closed B-3.030				
42830	A-218	Saab 9-5 (99-09)	A	5.531	7.100	3.562				
42831	A-111	Chevrolet Aveo (04-17), Pontiac Wave (05-09), Suzuki Swift (05-08)	AP	1.8	7.4	8.875				
42833	A-112	Mitsubishi Fuso Trucks - Outer used w/ 49028 inner	RSOA	16.250	9.280	T-Closed B-5.250				
42834	A-111	Hyundai Tucson (05-09), Kia Sportage (05-10)	AP	1.680	6.750	10.000				
42835	A-22	Champion, I-R Compressors, Volvo, Other (Inner used w/42216)	A	19.000	6.390	T-0.660 B-5.290				
42836	A-53	GMC and IHC Trucks	A	9.000	8.406	T-Closed B-5.781				
42837	A-20	Case Loaders	A	8.562	10.230	5.500				
42838	A-143	Chevrolet Epica (04-07), Suzuki Verona (04-06)	AP	1.770	9.750	10.750				
42839	A-161	BMW 5 + 6 Series Models (05-12), Z4 (06-08)	AP	1.845	9.050	11.500				
42840	A-44	Fair Panel Type, GMC, Kenworth, Mack Trucks	AP	6.200	14.000	22.930				
42841	A-71	Ford Cars and Trucks(52-63)(Breather)	B	1.800	2.218	1.421	15154	3.220	2.870	.093
42842	A-90	Alaska Marine Engines	A	10.560	T-7.718 B-4.221	T-Closed B-4.015				
42843	A-48	Chrysler 300, Dodge (05-10)	AP	1.600	8.280	11.400				
42844	A-111	Honda Odyssey (05-09)	AP	1.600	6.550	12.000				
42845	A-144	John Deere, Kubota, Volvo, Other (Inner used w/46449)	RSIA	6.870	1.820	T-Closed B-1.220				
42846	A-48	Dodge Ram P/U w/ 5.9L Turbo Diesel (03-09) - Has 2" Pleat	AP	2.384	10.000	10.750				
42847	A-113	CAT, John Deere, New Holland, Manitowoc, Other (Outer used w/42848 inner)	RSOA	24.409	14.283	T-Closed B-8.98				
42848	A-114	CAT, John Deere, New Holland (Inner used w/42847)	A	24.570	T-8.700 B-9.090	T-Closed B-6.940				
42850	A-43	Railroad Applications - 2 per box	AP	6.200	14.000	45.380				
42851	A-54	Caterpillar Engines, Athey Compactors	A	8.250	10.406	T-Closed B-6.030				
42852	A-54	Caterpillar D333, D330 Engines, Athey, Other	A	12.250	10.375	T-Closed B-6.031				
42853	A-54	Caterpillar D-342, D-343, D-379 Engines	A	12.250	13.831	T-Closed B-9.480				
42854	A-90	Alaska Diesel Engines	A	8.919	T-7.718 B-4.221	T-4.178 B-4.015				
42855	A-39	Massey-Ferguson 1105, 1135, 1155 Tractors (Outer used w/42856)	A	13.500	T-9.062 B-7.935	T-0.656 B-5.296				
42856	A-22	(Inner used w/42855)	A	12.250	5.204	T-0.660 B-4.077				
42857	A-90	Donaldson ECC Units (Housing and air filter as one unit)	A	5.880	4.500	T-Closed B-1.500				
42858	A-22	Sullair Air Compressors	A	15.312	12.031	T-0.437 B-6.05				
42859	A-48	Audi Q7, VW Toureg (07-17), Land Rover (07-09), Porsche (4-18) - Note: some Porsche applications take 2 filters - 1 per box	AP	2.165	7.342	15.315				

*A=Air Filter; AP=Air Filter Panel; B=Breather Filter; RSIA=Radial Seal Inner Air; RSOA=Radial Seal Outer Air



Product Numerical Listing

Part Number	Design Illustration	Principal Application	Style*	Element Dimension			Gasket Dimension			
				Height	O.D.	I.D.	Number	O.D.	I.D.	Thk.
42860	A-68	IHC, Komatsu Dozer, Loaders	A	18.375	T-9.218 B-9.234	T-Closed B-4.894				
42863	A-169	Mazda MX-5 (06-15)	AP	1.574	6.377	11.968				
42864	A-193	Cadillac (04-11)	AP	1.250	9.000	13.880				
42865	A-55	Allis-Chalmers, Cat, Galion, Komatsu, Iveco, Gardner-Denver	A	11.500	12.727	T-5.937 B-8.338	Packed Packed	13.060 5.216	12.500 4.716	.281 .500
42866	A-22	Kubota Tractors (Outer used w/ 42867 Inner)	A	9.625	6.020	T-0.660 B-4.090				
42867	A-22	Kubota Tractors (Inner used w/ 42866 outer)	A	8.850	3.880	T-0.660 B-3.250				
42868	A-8	Allis-Chalmers, Case, Daewoo, IHC, JCB, John Deere, Kobelco, Oliver (Outer used w/46514 or 42679)	AF	15.281	T-7.812 B-6.085	T-0.750 B-3.505				
42869	A-37	Universal Silencer	AP	2.187	19.437	24.375				
42870	A-22	Massey-Ferguson MF-1100, MF-1300 Tractors	A	15.281	6.085	T-0.750 B-3.505				
42871	A-22	Torit Large Dust Collectors	A	26.500	T-12.750 B-12.687	T-1.187 B-8.375				
42875	A-22	Volvo Trks + Buses	A	14.430	T-13.780 B-13.740	T-0.409 B-8.307				
42877	A-159	Various Heavy Duty Applications	A	6.750	5.000	T-Closed B-2.300	Attached	2.940	2.600	.120
42878	A-1	Atlas-Copco, Sullair Compressors	A	4.250	11.937	7.500				
42879	A-111	Hyundai Sante Fe w/ 3.5L (03-06)	AP	1.965	7.500	10.250				
42885	A-111	Mazda (03-11)	AP	1.929	6.909	12.204				
42886	A-20	Various Heavy Duty Applications	A	9.250	17.000	13.000				
42887	A-14	Ford Trucks (Inner used w/42943)	A	9.650	T-7.290 B-8.480	T-0.660 B-6.200				
42888	A-90	Carrier Transcold	A	10.380	6.500	T-Closed B-2.000				
42890	A-23	Hough H-65, H-70	A	9.000	10.375	T-0.500 B-6.031				
42891	A-169	Saturn L Series (00-05)	AP	1.380	9.270	12.500				
42892	A-4	Range Rover (03-06)	A	9.370	T-7.000 B-5.360	T-4.775 B-2.800				
42895	A-117	Yamaha Golf Carts - Models G1-A1, GL-A	A	5.730	T-5.620 B-4.152	T-Closed B-1.220				
42896	A-118	Yamaha Golf Carts - Models G2, G9	A	5.840	4.152	T-Closed B-1.386				
42897	A-48	Volvo S40 & V40 (00-04)	AP	1.693	6.654	13.504				
42899	A-1	Audi Super 90, 80, 100LS, 100GL, Fox (71-77)	A	1.968	11.500	8.625				
42901	A-21	Purolator Hsg.	A	8.000	6.625	4.218				
42902	A-185	Various Torit Applications	A	26.610	T-12.750 B-16.000	T-Closed B-8.340				
42904	A-1	Toyota Corolla (71-79), Corona (69), Starlet (83-84).	A	2.750	7.125	4.937				
42906	A-1	Mazda (71-78), Nissan (67-88), Subaru (71-79) (87-92), TCM, Nissan Forklifts	A	1.936	9.17	6.8				
42908	A-1	Nissan Cars and Trucks (74-92)	A	2.437	11.275	9.100				
42909	A-1	Honda Civic 1237cc Eng. (73-79)	A	2.625	9.170	6.800				
42910	A-21	IHC Trucks (1958 ACD Series)	A	10.000	9.000	4.300				
42911	A-1	Honda Civic 1488cc Eng. (75-76)	A	1.600	9.875	7.625				
42912	A-1	Honda Accord (76-78), Civic (77-83), Dodge Colt (79-83).	A	2.017	10.250	7.710				
42913	A-132	Cummins M-11 Engines	A	19.625	T-10.375 B-11.500	T-0.625 B-6.580				
42914	A-9	Ford Trucks w/Caterpillar Engines	AF	8.345	T-11.562 B-9.218	T-0.625 B-4.894				
42915	A-22	Ford Trucks w/Caterpillar Engines	A	11.375	9.218	T-0.660 B-4.894				
42916	A-5	Air Maze Housing Applications	A	6.312	9.562	4.969				
42917	A-22	John Deere Construction Equipment, Tractors (Outer used w/46375)	A	12.281	6.854	T-0.687 B-3.453	Packed	1.250	.546	.125
42918	A-22	John Deere 4020 Tractor	A	14.281	6.854	T-0.708 B-3.453				
42919	A-8	Various HD Equipment (Outer used w/ 42920, 42921 or 42945 inner)	AF	16.375	T-9.94 B-7.94	T-0.671 B-5.296	Packed	1.187	.343	.125
42920	A-14	Inner used w/42919, 46616 or 46642 outer	A	16	T-4.578 B-5.625	T-0.671 B-3.453				
42921	A-22	A-C, Case, Hitachi, John Deere, Nissan, Oliver (Inner used w/42919 - 49847 or 49609 Outer)	A	15.250	4.579	T-0.708 B-3.468				

*A=Air Filter; AF=Air Filter w/Fin; AP=Air Filter Panel

Italicized Part Numbers May Not Be Available - Check For Availability

P R O D U C T N U M E R I C



Product Numerical Listing

P
R
O
D
U
C
T

N
U
M
E
R
I
C

Part Number	Design Illustration	Principal Application	Style*	Element Dimension			Gasket Dimension			
				Height	O.D.	I.D.	Number	O.D.	I.D.	Thk.
42922	A-8	IHC 500 Crawler Tractor	AF	7.000	T-6.375 B-5.254	T-0.656 B-2.621				
42923	A-5	Diamond T, Ford, & White Trucks	A	7.906	9.562	4.969				
42924	A-14	Case, Daewoo, Foden, Hitachi, Kobelco, Komatsu, Other (Inner used w/42119 or 46600 or 42321)	A	13.000	T-4.609 B-5.593	T-0.660 B-3.500				
42925	A-22	Autocar, Mack, White Trucks	A	12.502	12.088	T-0.531 B-7.729				
42926	A-22	John Deere, Hitachi, Iveco, Linkbelt - Outer (inner for John Deere applications only is 46375)	A	12.281	6.085	T-0.750 B-3.500				
42927	A-22	Case, Champion, Gardner, I-R, Steiger, Vermeer (Outer used w/42928)	A	14.375	10.401	T-0.875 B-6.035				
42928	A-22	(Inner used w/42927)	A	12.372	5.955	T-0.895 B-4.835				
42929	A-9	Ford Trucks w/Caterpillar Engines	AF	10.375	T-13.656 B-11.095	T-0.625 B-6.725				
42932	A-1	Sullair Air Compressors	A	3.665	9.750	6.125				
42933	A-1	Ingersoll-Rand and Joy Air Compressors	A	5.243	9.750	6.125				
42935	A-28	White Trucks	A	21.098	T-12.031 B-12.211	T-0.400 B-6.110				
42938	A-28	White Trucks	A	15.201	T-9.558 B-9.660	T-0.400 B-4.079				
42940	A-8	Mack Trucks w/Detroit Diesel Engines	AF	13.375	T-11.098 B-13.703	T-Closed B-6.725				
42941	A-27	Mack & Western Star Trucks - For Nano Pro Version use 42941NP	A	27.000	10.401	T-Closed B-6.035	15590	12.750	10.500	.250
42941NP	A-27	Nano Pro Version of 42941	A	27.000	10.401	T-Closed B-6.035	15590	12.750	10.500	.250
42942	A-9	Ford Trucks w/Detroit Diesel Engines	AF	16.375	T-13.656 B-11.095	T-0.625 B-6.720				
42943	A-9	Ford Trucks w/Caterpillar & Cummins Engines	AF	10.377	T-15.625 B-12.088	T-0.708 B-7.729				
42945	A-22	John Deere (Inner used w/42919) Case Tractors (Inner used w/42624)	A	11.250	5.204	T-0.660 B-4.077				
42946	A-8	John Deere, Komatsu (Outer used w/42947)	AF	13.375	T-9.234 B-11.531	T-0.660 B-4.894				
42947	A-22	(Inner used w/42946, 42948, 42535 or 42471)	A	11.250	4.578	T-0.708 B-3.468				
42948	A-22	John Deere, Komatsu (Outer used w/42947)	A	12.500	7.935	T-0.671 B-5.316				
42948FR	A-22	Flame retardant version of 42948	A	12.500	7.935	T-0.671 B-5.316				
42949	A-27	GMC 5 Star Trucks	A	26.000	13.843	T-1.187 B-7.437	Packed	15.156	14.156	.250
42950	A-22	IHC, Komatsu (Outer used w/42951)	A	22.807	T-8.500 B-8.531	T-0.406 B-5.375				
42951	A-22	(Inner used w/42950)	A	21.500	5.260	T-0.656 B-4.125				
42954	A-18	Dresser, Euclid, Komatsu, Terex, Versatile (Outer used with 42955 or 46821)	A	22.500	13.844	T-0.906 B-9.480				
42955	A-22	(Inner used w/42954 or 46820)	A	21.008	8.641	T-0.906 B-7.500				
42956	A-22	White Trucks (69-70)	A	8.780	13.835	T-0.525 B-9.475				
42957	A-22	GMC and Mack Trucks	A	14.383	12.093	T-0.660 B-5.750				
42958	A-8	IHC Transtar Trucks	AF	16.377	T-15.703 B-12.093	T-0.660 B-7.729				
42960	A-67	IHC Transtar Trucks	A	18.408	T-16.187 B-13.845	T-Closed B-7.455				
42961	A-27	GMC, IHC, Kenworth, Mack Trucks, Crane Carrier	A	23.000	12.769	T-Closed B-8.375	15586 15293 ⁸	15.000 15.120	13.000 12.860	.250 .380
42962	A-8	Dresser, IHC, Komatsu (Outer used w/42963)	AF	14.287	T-6.860 B-8.781	T-0.671 B-4.202				
42963	A-22	(Inner used w/42962)	A	13.375	T-4.093 B-4.085	T-0.660 B-2.475				
42965	A-5	Harley-Davidson Golf Carts, IHC Cub, New Holland Loaders, Vermeer, Wisconsin	A	6.190	4.250	2.000				
42966	A-27	GMC, Kenworth, Mack Trucks.	A	22.812	10.401	T-Closed B-6.035	15766	12.750	10.750	.375
42969	A-20	Industrial Dust Collector Air Filter	A	22.500	13.812	9.468				

*A=Air Filter; AF=Air Filter w/Fin

⁸Housing Gasket not packaged with filter-order separately



Product Numerical Listing

Part Number	Design Illustration	Principal Application	Style*	Element Dimension			Gasket Dimension			
				Height	O.D.	I.D.	Number	O.D.	I.D.	Thk.
42970	A-7	Lauson/Tecumseh Engines	A	2.062	T-3.000 B-3.750	T-Closed B-2.375				
42971	A-112	Peterbilt, Kenworth, Freightliner Trucks	RSA	23.720	11.380	T-6.830 B-3.890				
42972	A-48	Audi A4 (02-09)	AP	2.765	8.400	10.500				
42974	A-21	Target Concrete Saws	A	3.210	3.857	2.360				
42975	A-53	A-C, Case, Hough, Hercules, Komatsu	A	8.000	5.250	T-Closed B-2.625				
42976	A-22	Dresser, Komatsu, Volvo/White Trucks, (Outer used w/42687).	A	13.500	12.088	T-0.708 B-7.729				
42977	A-21	Stihl Concrete Saws and BMW Motorcycles	A	2.76	3.885	2.36				
42980	A-52	Various Caterpillar (Outer used w/42981), Radial Seal Version 46476	A	13.500	11.500	T-Closed B-8.100				
42981	A-13	Inner used with 42980, Radial Seal Version 46477	A	13.546	T-7.650 B-10.200	T-Closed B-5.992				
42982	A-22	IHC & White Trucks (Outer used w/46550) - For Nano Pro Version use 42982NP	A	15.625	12.088	T-0.708 B-7.729	Packed	1.250	.546	.125
42982NP	A-22	Nano Pro Version of 42982	A	15.625	12.088	T-0.708 B-7.729	Packed	1.250	.546	.125
42983	A-22	IHC 5000 Paystar Trks w/Cummins Engines	A	17.758	12.093	T-0.660 B-5.750				
42984	A-22	IHC Diesel Engines, IHC, White Trucks	A	15.758	12.099	T-0.660 B-5.701				
42985	A-144	Cat, Komatsu, John Deere, New Holland, Kubota (Inner used w/46438 outer)	A	10.230	T-2.320 B-2.440	T-Closed B-1.770				
42986	A-22	IHC Pay Haulers	A	18.377	11.095	T-0.531 B-6.725				
42988	A-61	Ford, Mercury (77-84) Crankcase Breather	B	1.200	1.500	3.090				
42989	A-61	Ford Escort, Mercury Lynx (81-90)	B	1.289	1.289	3.890				
42991	A-61	Ford Cars + Trks (71-82) (Crankcase Breather)	B	1.220	1.750	4.000				
42992	A-61	Ford (78-99) (Crankcase Ventilation)	B	1.300	2.000	5.200				
42993	A-64	GM Diesel Cars (78-88) (Crankcase Ventilation)	B	2.610	2.620	0.930				
42994	A-63	GM (79-87) (Crankcase Ventilation)	B	1.900	1.580	1.960				
42995	A-61	GM Family of Cars and Trucks (68-92)	B	1.875		3.950				
42997	A-65	Chrysler Family of Cars + Trucks (72-90)Dodge Dakota, Durango, Ram Vans (98-03)	B	2.830	3.050	T-0.625 B-1.000				
42998		AMC, GM, Chrysler Family of Cars (70-93)(Carbon Canister Pad)	B	0.5	4.5					
46001	A-1	GMC Trucks Air Brake Breather	B	1.031	2.730	1.375				
46002	A-111	Ford Aspire (94-96)	AP	1.535	5.984	8.149				
46004	A-46	Jaguar (76-96)	AP	1.047	5.375	16.653				
46006	A-111	Acura SLX (96-00), Honda (95-02), Isuzu (94-04)	AP	2.050	7.879	12.216				
46007	A-1	Toyota Tercel (80-86), Corolla (83-87)	A	1.592	11.000	8.750				
46009	A-4	Nissan 280ZX (79-80)	A	2.000	T-16.300 B-5.220	T-14.060 B-2.980				
46010	A-4	Mercedes 280, 280C, 280S (72-80)	A	1.990	T-20.610 B-14.040	T-16.900 B-10.310				
46011	A-1	Mazda GLC (79-85)	A	2.000	9.312	T-7.708 B-7.010				
46013	A-4	Ford Escort, Mercury Lynx (81-86)	A	2.026	T-14.645 B-7.944	T-12.677 B-5.984				
46014	A-1	Various BMW (66-74)	A	1.969	9.746	7.402				
46015	A-1	Asuna, Opel Manta (71-74), Pontiac LeMans (88-92)	A	2.085	9.877	8.101				
46016	A-4	Subaru (80-89)	A	1.859	T-14.671 B-6.671	T-12.359 B-4.359				
46017	A-111	Lexus (92-04), Toyota (92-04)	AP	1.642	7.352	12.296				
46018	A-1	Mazda RX-7 (80-85)	A	2.781	10.437	7.343				
46019	A-4	Mazda GLC FWD (81-85)	A	1.765	T-11.300 B-9.000	T-9.082 B-6.781				
46020	A-1	Fiat 128 (74-79)	A	1.960	9.180	7.620				
46021	A-107	Acura Vigor (92-94) Acura TL Series 2.5L (95-98)	AP	1.765	8.062	10.400				
46022	A-1	Toyota Starlet (81-82)	A	2.253	7.441	4.281				
46023	A-1	Ford Festiva 1.3L Eng. (88-90)	A	1.795	8.500	6.125				
46024	A-1	Various Toyota (72-90)	A	2.000	12.125	9.437				
46025	A-48	Audi (78-91), Jaguar (88-97), Porsche (73-84), VW (72-85)	AP	2.250	8.375	8.375				
46026	A-34	Honda Civic 4 Cyl 1.5L/1.6L (92-95)	AP	1.496	7.299	8.252				

*A=Air Filter; AP=Air Filter Panel; B=Breather Filter; RSA=Radial Seal Air Filter

PRODUCT NUMERIC

Product Numerical Listing

PRODUCT NUMERIC

Part Number	Design Illustration	Principal Application	Style*	Element Dimension			Gasket Dimension			
				Height	O.D.	I.D.	Number	O.D.	I.D.	Thk.
46027	A-109	Nissan Trucks, SUVs (90-04)	ARP	2.300	12.874	0.475				
46028	A-111	Chrysler (92-05), Mazda Millenia (95-02), Mitsubishi (92-05)	AP	2.043	7.349	9.163				
46029	A-1	Homelite Concrete Saws	A	2.530	4.270	2.000				
46031	A-107	Mazda MX-3 (92-94)	AP	1.535	7.205	10.630				
46033	A-1	Impco LP Gas Conversions (Flame Retardant Media)	A	2.170	6.750	5.000				
46034	A-1	Fiat Spyder (79-80)	A	2.359	10.750	8.609				
46035	A-48	GM Family of Cars (97-05)	AP	1.650	7.640	12.783				
46036	A-1	GM Vehicles (82-93)	A	2.489	8.468	6.968				
46037	A-1	GM Family of Cars V-6 Diesel Engine (82-85)	A	2.640	13.875	11.625				
46038	A-1	Chevrolet Camaro, Pontiac Firebird (81)	A	2.838	12.344	10.844				
46040	A-1	GM Vehicles (81-95), Nissan Pickups (86-89)	A	2.826	9.718	8.187				
46041	A-1	Chevrolet Camaro, Corvette, Pontiac Firebird (82-83) - 2 per application	A	1.750	9.312	7.500				
46042	A-1	Chrysler Cars/Trks (80-89), Mitsubishi Trks (83-89)	A	2.592	10.218	8.015				
46043	A-97	Honda Passport (95-96), Various Isuzu (88-95)	ARP	2.795	T-8.661 B-7.952					
46044	A-48	Nissan 300ZX (90-96), Infiniti (09-19), Nissan (07-18) 2 per application - 1 per box	AP	1.26	6.565	8.819				
46046	A-1	Chev/GMC S-10, S-15 Trks (82-85)	A	2.515	9.968	8.625				
46047	A-4	Ford Mustang, T-Bird, Mercury Capri, Cougar (83-89)	A	4.250	T-8.250 B-6.750	T-5.250 B-3.765				
46048	A-1	Ford Ranger (83-88)	A	2.107	9.718	8.187				
46050	A-32	Various Mercedes (76-91)	A	3.150	15.500	11.530				
46051	A-48	Ford Tempo (92-94), Mercury Topaz (92-94)	AP	1.574	7.145	10.068				
46052	A-48	Lincoln Continental Mark VIII (93-98)	AP	1.804	8.165	8.791				
46053	A-111	Infiniti FX45, Q45 (91-08)	AP	1.575	7.205	10.945				
46055	A-1	Mercedes 350, 450 (72-76)	A	3.190	14.170	9.880				
46056	A-1	Buick, Pontiac V-8 265 Eng. (81)	A	3.156	12.000	9.828				
46057	A-111	Dodge-Mitsubishi Cars + Trks (91-04)	AP	1.535	8.878	8.878				
46058	A-97	Lexus LS400 (90-00)	ARP	2.760	T-9.528 B-10.230					
46059	A-4	Nissan 280ZX (80-83)	A	3.150	T-13.410 B-5.215	T-11.160 B-2.970				
46062	A-107	Acura Integra (90-92)	AP	1.577	5.990	10.718				
46063	A-5	Gardner Denver, Ingersoll-Rand, Schramm Air Compressors	A	4.500	4.437	2.812				
46064	A-34	Honda Accord (90-93)	AP	1.57	5.39	9.65				
46070	A-5	Toyota Cressida (79-80), MR2 (85-86)	A	3.550	7.031	4.280				
46071	A-93	Detroit Diesel Marine Engines (Wrap)	A	7.000	8.600	7.600				
46074	A-33	Caterpillar/Towmotor Lift Trucks	A	3.968	T-2.937 B-3.250	T-Closed B-2.000				
46077	A-48	Chrysler/Jeep/Mitsubishi (87-10), Chev Camaro Super Sport (96-97), Dodge (94-11)	AP	1.625	6.679	13.570				
46078	A-1	Joy, LeRoi, Worthington Air Compressors	A	3.187	7.375	5.500				
46079	A-5	Briggs & Stratton Engines	A	2.843	3.812	1.312				
46080	A-48	Caterpillar Loaders, Chrysler LH Series Cars (93-97)	AP	1.500	7.100	12.531				
46081	A-48	Jeep Wrangler (97-06)	AP	1.424	6.260	13.494				
46082	A-34	Geo Tracker (89-95), Suzuki Sidekick (88-96)	AP	1.693	8.250	10.197				
46083	A-111	Toyota Paseo (92-98), Tercel (91-99).	AP	1.642	4.740	9.820				
46084	A-91	Chrysler Family of Cars (86-95)	A	2.250	T-8.765 B-7.187	T-7.265 B-5.687				
46087	A-1	Chevrolet Sprint (85-86)	A	1.812	10.312	7.937				
46088	A-48	GM Family of Cars w/ 3.1L - 3.4L (89-93)	AP	1.633	7.066	11.575				
46089	A-1	Honda Civic & CRX (84-87)	A	1.701	10.437	7.781				
46090	A-1	Honda Accord (84-85) Mazda B2600 Trk (87-89)	A	2.498	10.218	8.015				
46092	A-143	Acura Legend, TL Series (91-97)	AP	2.062	8.780	10.532				
46093	A-48	Ford T-Bird & Mercury Cougar (89-96)	AP	1.585	9.547	9.547				
46094	A-1	Ingersoll-Rand, John Deere, Onan	A	2.125	8.045	6.475				
46095	A-48	Mercury Villager (93-01), Nissan Quest (93-01)	AP	1.608	7.093	10.872				
46096	A-19	Chevrolet/GMC Trks V-8 Diesel (88-97) - W/ foam wrap - The unwrapped version is 42096	AW	4.04	13.875	11.625				
46097	A-111	Mazda (90-97), Ford Escort (91-97), Mercury Tracer (92-97)	AP	1.493	5.875	9.812				
46098	A-48	Ford Probe, Mazda 626, MX6 (93-97)	AP	1.585	6.427	10.344				
46099	A-47	Pre-Cleaner Blanket for 42595	WRAP	0.500	24.000	26.000				

*A=Air Filter; AP=Air Filter Panel; ARP=Air Filter Round Panel; AW=Air Filter with Wrap; WRAP=Wrap For Air Filter



Product Numerical Listing

Part Number	Design Illustration	Principal Application	Style*	Element Dimension			Gasket Dimension			
				Height	O.D.	I.D.	Number	O.D.	I.D.	Thk.
46100	A-30	Allis-Chalmers Forklifts (Spin-on Air Breather)	SPA	3.760	3.672	3/4-14 BSP				
46101	A-30	Hydraulic Breather for Fiat/Allis Equip.	SPA	3.760	3.672	3/4-14 NPSI				
46102	A-30	Mack Trucks (Spin-on Trans Air Breather)	B	4.343	3.694	3/4-20				
46103	A-48	Volkswagen Fox (91-93)	AP	1.900	7.425	9.975				
46104	A-48	Hyundai Accent (95-99)	AP	1.457	6.299	9.764				
46105	A-111	Mazda Protege (95-03), Mazda3 (04)	AP	1.535	6.260	9.646				
46106	A-41	Volvo Marine Engines (Breather)	B	6.437	T-3.316 B-3.318	T-Closed B-1.980	Packed	1.968	1.415	.062
46107	A-111	Saturn (91-94)	AP	1.32	5.71	9.48				
46108	A-111	Saturn Vehicles w/ 1.9L DOHC Eng. (91-02)	AP	2.060	5.480	9.850				
46109	A-135	Lexus (92-00), Toyota (93-04)	AP	2.031	8.160	9.650				
46110	A-107	Honda Prelude (92-02)	AP	1.969	6.201	13.327				
46111	A-48	Volvo 240DL, GL (75-93)	AP	1.494	6.500	13.230				
46113	A-48	Volvo (83-96)	AP	2.300	9.562	13.125				
46114	A-48	Saab 900 (95-97), Volvo 760 V6 Eng. (85-87)	AP	1.688	7.200	11.400				
46116	A-48	Infiniti, Nissan (81-19), Saab 9-2X (05-07), Subaru (90-09)	AP	1.38	6.61	11.07				
46117	A-48	GM Cars & Trucks (92-05)	AP	1.660	6.050	11.563				
46118	A-48	Mazda 626 (86-87)(Obsolete)	AP	1.709	6.656	9.804				
46120	A-48	Chrysler Cars + Trucks (81-97), New Holland Loaders	AP	1.610	5.265	8.075				
46122	A-48	Mercedes 190D (84-88)	AP	2.335	6.719	11.219				
46123	A-48	Jeep Wrangler (91-95)	AP	1.650	5.250	13.175				
46126	A-48	Ford Cars/Trucks (86-00), Mazda Trucks (91-95)	AP	1.200	6.170	11.220				
46127	A-48	Porsche 944 (82-89)	AP	1.640	7.285	12.175				
46128	A-48	Ford Family of Cars (86-95), Various Caterpillar Equipment	AP	1.585	8.918	11.281				
46132	A-48	Ford Tempo, Mercury Topaz (83-92), Mustang (87-93)	AP	1.593	6.988	7.892				
46133	A-48	Ford Cars & Trucks (85-96)	AP	1.594	5.285	10.808				
46134	A-48	Ford/Mercury (85-10), Lincoln (86-11)	AP	1.835	7.568	11.269				
46135	A-48	Various BMW (77-90)	AP	1.339	7.200	12.550				
46138	A-48	GM Family of Cars (85-89)	AP	1.264	4.488	9.528				
46139	A-48	GM Family of Cars (86-01)	AP	1.623	6.060	7.625				
46140	A-48	Chevrolet Camaro (85-92) - Most applications take 2 per change - 1 per carton	AP	1.639	6.693	6.693				
46141	A-48	Cadillac Eldorado, Seville (86-87)	AP	1.988	3.100	11.600				
46142	A-48	Clark Forklifts	AP	1.625	8.375	8.375				
46144	A-48	GM Cars & Trucks (98-06)	AP	1.650	7.938	15.970				
46146	A-111	Various Toyota Vehicles (81-89)	AP	2.170	6.582	10.182				
46147	A-111	Toyota Camry (83-91), Daihatsu (89-92)	AP	2.17	6.582	8.9				
46148	A-111	Mazda (88-99)	AP	1.54	7.892	9.236				
46149	A-34	Honda Civic, CRX (85-87), Acura Integra (86-89)	AP	1.496	5.472	9.016				
46150	A-4	Dodge Trucks V-6 3.9L Eng. (88-93)	A	3.062	T-12.906 B-9.062	T-9.844 B-6.000				
46152	A-1	Dodge Family of Trucks V-6 3.9L, V-8 5.2L (88-90)	A	2.576	12.414	9.187				
46153	A-48	Various GM Vehicles (88-09)	AP	1.620	7.950	10.680				
46156	A-48	Ford Probe, Mazda MX-6, 626 (88-92), Ford (Mexico)	AP	1.682	6.89	10.04				
46158	A-107	Honda Civic 1500, CRX, Wagon (88-91)	AP	1.476	6.535	7.874				
46159	A-48	Chevrolet Corsica, Beretta (89-93)	AP	1.53	6.25	8.62				
46162	A-111	Mazda (92-95), Toyota (89-04), Isuzu (91-92)	AP	1.395	6.7	9.84				
46163	A-4	Dodge/Plymouth Colt (83-87), Mitsubishi (83-88)	A	2.218	T-12.906 B-9.062	T-9.844 B-6				
46165	A-1	Chevy LUV, S-10 (81-85), Isuzu (76-95), Nissan (63-73), Toyota (70-82)	A	2.406	10.312	7.937				
46166	A-19	Heavy Duty Option for 46220 with Wrap	AW	5.437	12.500	9.828				
46168	A-21	Nissan Forklifts	A	3.125	5.750	3.000				
46170	A-110	Chrysler Family of Cars 2.2L & 2.5L Turbocharged (90-92)	AP	1.650	4.300	11.100				
46171	A-4	Ford Escort (87-90), Mercury Lynx (87-88)	A	2.217	T-10.546 B-8.156	T-9.296 B-6.906				
46172	A-1	Atlas Copco Air Compressors	A	2.781	5.937	3.562				
46173	A-5	Buick Skylark, Olds. Calais, Pontiac Grand Am (87-89)	A	6.734	5.062	3.625				
46174	A-48	Ford Family of Trucks (87-98)	AP	1.713	5.856	12.864				

*A=Air Filter; AP=Air Filter Panel; AW=Air Filter with Wrap; B=Breather Filter; SPA=Spin-On Air Filter

PRODUCT NUMERICAL



Product Numerical Listing

PRODUCT NUMERICAL

Part Number	Design Illustration	Principal Application	Style*	Element Dimension			Gasket Dimension			
				Height	O.D.	I.D.	Number	O.D.	I.D.	Thk.
46175	A-1	Mazda B2200 Diesel Truck (82-85)	A	4.343	7.953	4.953				
46176	A-4	Briggs/Stratton Engines	A	2.500	T-9.680 B-3.850	T-8.180 B-2.325				
46177	A-4	Briggs/Stratton Engines, J.D. Lawn/Garden Tractors	A	2.562	T-5.250 B-3.062	T-4.250 B-2.062				
46178	A-5	Ford Ranger 2.2L Diesel Eng. (83-84)	A	4.718	7.953	4.953				
46179	A-5	GM Family of Cars (85-96)	A	4.937	5.750	3.625				
46180	A-5	GM Family of Cars (85-97)	A	5.982	5.750	3.625				
46181	A-21	Toyota Diesel Trucks (81-87)	A	4.921	7.230	3.022				
46182	A-97	GMC Family of Cars (87-89), Suzuki (89-01)	ARP	2.760	T-6.100 B-6.870					
46183	A-96	Toyota Tercel 3E Eng. (87-89)	ARP	1.850	T-10.080 B-9.350					
46184	A-1	Chevrolet Beretta, Corsica w/ 2.8L Eng. (87-88)	A	3.982	5.750	3.625				
46186	A-96	GMC Family of Cars (87-00), Suzuki (89-98)	ARP	1.810	T-9.450 B-8.822					
46188	A-5	Allmand, Atlas-Copco, Petter Diesel Engines	A	4.750	5.437	3.250				
46189	A-111	Toyota Corolla Diesel (84-87), Hitachi Loaders	AP	1.661	6.125	12.187				
46190	A-109	Nissan Pulsar NX & Sentra w/4 Cyl. 1.6L EFI (89-90)	ARP	1.700	T-6.758 B-10.800	0.630				
46192	A-21	Nissan, TCM Forklifts	A	5.000	6.375	3.687				
46193	A-111	Suzuki Esteem (95-02)	AP	2.047	6.141	7.480				
46194	A-5	Joy & Gardner Denver Air Compressors	A	4.625	9.375	7.562				
46195	A-111	Chevrolet Tracker (99-04), Suzuki (96-05)	AP	2.126	7.953	9.055				
46198	A-48	Volvo w/o Turbo (85-97), Volvo S90, V90 (98)	AP	1.825	8.400	11.300				
46200	A-19	Ford Trucks, Buses w/6.9 L Diesel Engine (83-87) - w/ foam wrap	AW	5	12.625	8.375				
46202	A-5	Toyota Celica, Supra (83-86)	A	5.500	7.031	4.280				
46203	A-34	Honda Accord (85-89)	AP	1.325	7.350	10.700				
46204	A-19	IHC Trucks, Buses w/6.9 Liter Diesel Engine (83-88) - w/ foam wrap	AW	6.937	11.5	8.625				
46206	A-48	Saab 9000 Non-Turbo (86-88)	AP	2.500	6.625	11.375				
46207	A-111	Geo Tracker, Suzuki Sidekick (92-98), X90 (96-98)	AP	2.110	5.505	11.578				
46208	A-48	BMW 735i (88-90), 535i (89-90)	AP	2.272	5.886	15.000				
46209	A-34	Alfa-Romeo Spyder (86-93), 164 (91)(Obsolete)	AP	1.07	9.025	13.5				
46210	A-1	LeRoi Air Compressors	A	3.000	7.937	4.250				
46213	A-48	Jeep Grand Cherokee (93-04), Nissan (04-19), Infiniti (04-10), Suzuki Equator (09-12)	AP	1.455	9.607	11.355				
46214	A-5	Atlas Copco, Davey, Ingersoll-Rand, Worthington Compressor	A	4.125	7.937	4.125				
46215	A-143	Mitsubishi (97-11)	AP	2.027	8.090	8.405				
46217	A-48	Porsche 911SC, Carrera (86-89)	AP	2.100	9.350	9.250				
46218	A-1	Atlas Copco, Gardner Denver, Worthington Air Compressors	A	4.093	8.000	6.312				
46220	A-1	Chevrolet/GMC Trucks, Vans (80-91) - The wrapped version is 46166	A	5.437	12.000	9.828				
46221	A-48	BMW (86-97)	AP	2.272	5.886	10.079				
46222	A-19	Heavy Duty Option for 42122 with Wrap	AW	5.500	11.500	8.625				
46225	A-5	Saab 99, 900 (75-88)(90-91)	A	5.980	5.850	3.460				
46226	A-21	Chrysler/Nissan Industrial Engines	A	3.312	8.562	4.375				
46227	A-48	Ford Festiva (89-93), Ford Aspire (94)	AP	1.675	5.980	8.185				
46229	A-96	Toyota Corolla 1.6L w/ 2 BBL Carb. Eng. (88-89)	ARP	1.570	T-10.080 B-9.000					
46230	A-5	Aston-Martin, Lotus, Renault LeCar, R18i (76-83), Fuego (81-83)	A	6.700	5.040	3.650				
46231	A-19	Ford F800 w/V-8 370, 429 Eng. (85-92) (Flame Retardant Media) w/ foam wrap	AW	6.937	12.125	8.375				
46232	A-52	Caterpillar/Towmotor Forklifts (Flame Retardant)(Outer used w/46233 or 46251)	A	5.875	8.407	T-Closed B-4.040				
46233	A-12	Caterpillar/Towmotor Forklifts (Inner used w/46232)	A	5.281	T-3.812 B-6.718	T-Closed B-2.375				
46234	A-5	GM Family of Cars V-6 2.8L or 3.1L (87-94)	A	4.982	5.062	3.625				
46235	A-5	Suzuki Samurai (86-93), Suzuki Sidekick (89-90)	A	4.434	6.857	4.599				
46239	A-5	Joy Air Compressors, Gardner Denver	A	6.000	5.750	4.312				
46240	A-48	Audi (92-97), VW (88-97)	AP	2.187	7.25	12.05				
46241	A-1	Ford Vans 7.3L Diesel Eng. (91-94).	A	4.420	11.625	8.375				
46242	A-111	Geo Prizm (89-92), Toyota (88-05)	AP	1.549	6.150	9.900				

*A=Air Filter; AP=Air Filter Panel; ARP=Air Filter Round Panel; AW=Air Filter with Wrap



Product Numerical Listing

Part Number	Design Illustration	Principal Application	Style*	Element Dimension			Gasket Dimension			
				Height	O.D.	I.D.	Number	O.D.	I.D.	Thk.
46244	A-111	Geo Prizm (90-92), Lexus (90-91), Toyota (87-00)	AP	1.549	6.100	12.200				
46245	A-143	Acura RL 3.5L (96-05)	AP	1.640	10.000	10.500				
46246	A-48	GM Vehicles w/ V8 Engines (91-93)	AP	1.650	4.156	13.770				
46247	A-5	Impco LP Gas Conversions	A	6.625	6.750	5.000				
46249	A-20	Fiat Strada, X1/9 (81-82)	A	6.496	5.094	T-3.375 B-3.625				
46250	A-22	Mack Trucks w/ENDT-676 Engine	A	7.500	8.850	T-0.660 B-5.493				
46251	A-13	Various Caterpillar, Towmotor w/ Perkins Engine (Inner used w/46232)	A	5.343	T-6.718 B-3.937	T-Closed B-2.375				
46252	A-5	Gardner Denver, Joy, Leroi Air Compressors	A	7.062	6.867	5.250				
46253	A-48	Ford Cars & Trucks (97-11), Mazda Trucks (99-11)	AP	2.295	7.575	8.791				
46255	A-1	Ford Trucks 7.3L Diesel Eng.(88-95) - The 46200 is the wrapped version	A	5.000	11.625	8.375				
46256	A-111	Mazda RX-7 (86-95)	AP	1.831	10.197	10.906				
46257	A-20	Daihatsu S-80 Truck (Flame Retardant Media)	A	6.294	4.085	2.237				
46259	A-8	Mitsubishi FE Series Trucks	AF	7.406	T-9.940 B-7.935	T-4.957 B-0.520				
46260	A-8	Kubota Tractors, Mitsubishi Fuso	AF	6.250	T-6.093 B-7.906	T-0.500 B-3.468				
46261	A-5	John Deere Lawn and Garden Tractors (Flame Retardant Media)	A	6.275	4.200	2.000				
46262	A-8	Late Model Nissan,TCM Forklifts	AF	7.874	T-4.094 B-5.157	T-0.669 B-2.480				
46263	A-31	Melroe Bobcat, Tennant (Inner used w/42276 or 42276FR)	A	8.625	T-2.375 B-4.562	T-0.660 B-2.000				
46264	A-105	Chrysler Family of Cars (88-94), Eagle Summit and Talon (90-94), Hyundai (89-99), Mitsubshi (86-94)	A	6.700	T-8.050 B-6.760	T-Closed B-5.320				
46265	A-105	Dodge Light Trucks (90), Mitsubishi Vans (87-90)	A	6.693	T-8.504 B-6.890	T-Closed B-3.150				
46266	A-22	Caterpillar Equipment (Round Cabin Air)	CA	7.250	6.085	T-0.750 B-3.500				
46267	A-20	Nissan Van (1988)	A	7.241	4.968	2.750				
46268	A-90	Donaldson Duralite Element	A	6.380	8.500	T-Closed B-3.075				
46269	A-21	TCM, Nissan Forklifts	A	5.015	7.032	3.656				
46270	A-8	Allis-Chalmers, Bolen, Case, Cub Cadet, Ford, Gehl, Hyster, IHC, John Deere, Kubota Small Tractors & Loaders	AF	7.250	T-3.281 B-4.218	T-0.437 B-1.812				
46271	A-111	Dodge/Plymouth Colt, Eagle, Mitsubishi Mirage (93-96) (Obsolete)	AP	1.748	7.931	8.7				
46272	A-190	Dodge Trucks w/L6 5.9L Diesel Eng. (96-02)	AP	2.225	10.750	11.825				
46273	A-111	Mazda Millenia (95-02), Toyota Corolla (93-02), Chevrolet Prizm (98-02)	AP	1.700	6.690	10.550				
46274	A-20	Fiat Allis Equipment (Outer used w/46275)	A	7.718	8.750	6.062				
46275	A-20	(Inner used w/46274)	A	7.000	5.437	4.015				
46277	A-108	Honda Prelude (88-91)	A	7.320	T-5.000 B-2.930	T-Closed B-2.850				
46279	A-22	Chevrolet Spectrum (87-88), Isuzu I Mark (86-89) (Turbo),Geo Spectrum (89)	A	7.000	4.968	T-0.437 B-2.750				
46280	A-20	Ford, GMC Medium Duty Trucks, Buses	A	8.000	12.088	8.705				
46281	A-20	Ford Trucks, GMC Trucks, Buses (81-93)	A	8.000	12.088	6.710				
46282	A-22	Ford Truck L-8000 w/Cat. Eng.	A	7.500	13.836	T-0.656 B-7.464				
46283	A-15	(Inner used w/46319)	A	8.062	2.937	T-0.500 B-2.468	Packed	1.187	.343	.125
46284	A-23	Nissan Diesel Trucks (81), Nissan Vans (87-90), Nissan Forklifts, Isuzu Trucks	A	6.718	4.968	T-0.437 B-2.755				
46285	A-50	Elgin, Pelican Premier Sweepers	AP	2.499	6.000	13.927				
46286	A-89	FWD, IHC, Mack Trucks (Optional Applications)	A	8.093	6.625	T-0.900 B-3.250				
46287	A-47	Precleaner Wrap for 46286	WRAP	0.500	7.500	21.000				
46288	A-111	Toyota T100 Truck (93-98)	AP	1.700	7.870	12.200				
46289	A-124	Ford Mustang (94-04), Ford Contour V6 2.5L HO (98-00)	A	7.913	T-5.416 B-6.500	T-Closed B-3.232				
46290	A-5	Mercedes (59-76)	A	8.720	5.980	3.460				
46291	A-32	Mercedes 190E, 260E 2.6L Engine (88-92)	A	2.550	T-20.501 B-7.478	T-18.000 B-5.000				

*A=Air Filter; AF=Air Filter w/Fin; AP=Air Filter Panel; CA=Cabin Air Filter; WRAP=Wrap For Air Filter

Italicized Part Numbers May Not Be Available - Check For Availability

PRODUCT NUMERIC



Product Numerical Listing

PRODUCT NUMERIC

Part Number	Design Illustration	Principal Application	Style*	Element Dimension			Gasket Dimension			
				Height	O.D.	I.D.	Number	O.D.	I.D.	Thk.
46294	A-59	Allis Chalmers Tractors, Demag Compressors, Deutz Farm Tractors, Eicher Tractors, Fendt Tractors, Liebherr Loaders (Outer used w/46657)	A	8.250	6.500	T-Closed B-3.406				
46295	A-21	Dodge Raider (87-88), Mitsubishi Montero (88-89)	A	3.125	9.168	6.801				
46296	A-108	Clark, Gehl, John Deere 430 Garden Tractor	A	8.355	T-5.485 B-2.190	T-Closed B-1.820				
46297	A-31	Massey-Ferguson 20, 135 Tractors (Inner used w/42123 or 42076)	A	8.060	T-4.540 B-2.390	T-0.410 B-2.000				
46298	A-190	Dodge Pickup w/V-10 8.0L (94-02)	AP	2.260	5.230	13.857				
46299	A-8	Case Loaders	AF	10.500	T-9.937 B-7.937	T-0.656 B-5.312				
46301	A-48	Various GM Cars (94-98)	AP	1.525	6.562	10.760				
46302	A-48	GM Cars & Trucks (94-09)	AP	1.700	7.125	9.365				
46303	A-121	Acura (97-00), Honda (94-97), Isuzu (99-01)	AP	2.008	7.244	11.915				
46305	A-57	Case 380CK Tractor	A	4.750	8.075	T-0.250 B-5.770				
46306	A-48	Geo Prizm w/1.6L & 1.8L Eng. (93-97)	AP	1.649	6.725	10.400				
46307	A-15	Allis-Chalmers, I-R, John Deere, Massey Ferguson (Inner used w/42540, 46354, 46379, or 46382)	A	9.125	T-3.343 B-4.171	T-0.625 B-2.843				
46308	A-143	Mitsubishi Montero (94-00), Montero Sport (99-04)	AP	1.870	8.814	9.724				
46309	A-20	Caterpillar/Towmotor Lift Trucks	A	5.437	6.843	4.218				
46310	A-22	Industrial Blowers	A	9.500	8.375	T-0.656 B-5.750				
46311	A-20	Mann & Hummel Air Housings	A	8.750	5.875	3.500				
46312	A-21	Vortox Housing (Vortox Filter VF-100D)	A	10.000	7.375	3.500				
46313	A-22	Vibra-Tech Rollers	A	8.937	4.343	T-0.437 B-1.970				
46314	A-90	Donaldson Duralite Filter	A	10.880	8.500	T-Closed B-3.054				
46315	A-22	Ford Heavy Duty Trucks	A	9.150	9.230	T-0.530 B-4.850				
46316	A-48	Chevrolet/GMC Trucks, Vans (93-02)	AP	2.150	7.938	15.970				
46317	A-190	Ford Trucks w/7.3L Diesel Eng. (93-94)	AP	1.648	8.346	10.551				
46318	A-48	Hyundai (96-01)	AP	1.575	7.087	10.236				
46319	A-39	Massey-Ferguson (Outer used w/46283)	A	9.250	T-5.875 B-4.625	T-0.500 B-3.000				
46320	A-48	BMW 320i, 325i (92-06)	AP	2.323	7.008	9.508				
46321	A-48	Mercedes C, ML Class Vehicles (94-05)	AP	2.323	8.858	11.575				
46322	A-170	Toyota Rav4 (01-05)	AP	2.055	5.330	14.750				
46323	A-48	Chevrolet Corvette (89-96)	AP	1.530	10.600	17.300				
46324	A-22	Caterpillar Loaders, Marine Engines (Round Cab Air)	A	9.500	6.843	T-0.687 B-4.218				
46325	A-22	IHC H.D. Trucks w/Caterpillar or Detroit Diesel Engines	A	9.687	5.937	T-0.625 B-4.812				
46326	A-22	Mitsubishi Forklifts (Inner used w/46394)	A	9.562	3.260	T-0.656 B-2.109				
46327	A-48	Volkswagen (92-02)	AP	2.285	8.975	10.550				
46329	A-5	Saab 900, 900S, 900 Turbo (86-93)	A	9.251	4.626	2.755				
46330	A-54	Bomag, Demag, Fendt, Komatsu, VW Eurovan (93-96) (Outer used w/46657)	A	9.375	6.500	T-Closed B-3.400				
46331	A-135	Lexus GS 300 (93-97)	AP	2.040	8.267	10.768				
46332	A-90	Air Filter Assembly for Various Equipment.	A	5.880	4.500	T-Closed B-1.500				
46333	A-22	Ford Wheel Tractors (Inner used w/42532 or 42533)	A	10.000	2.937	T-0.468 B-2.468				
46335	A-72	Autocar, Brockway, Diamond T, IHC, Mack Trucks (Optional Applications)	AW	9.625	T-8.312 B-8.062	3.875				
46337	A-47	Pre-Cleaner Blanket for 46335	WRAP	1.000	10.500	26.000				
46338	A-113	Dodge Trucks w/Cummins 5.9L Diesel (Late 92-93)	RSA	9.856	8.000	T-Closed B-4.170				
46339	A-48	Ford Family of Cars (95-02)	AP	1.671	5.799	12.535				
46340	A-48	Kia Rio (01-05)	AP	1.535	5.688	10.433				
46341	A-22	(Inner used w/46403)	A	9.937	2.968	T-0.437 B-1.864				
46342	A-22	Industrial Blowers	A	10.000	8.406	T-0.500 B-4.062				

*A=Air Filter; AF=Air Filter w/Fin; AP=Air Filter Panel; AW=Air Filter with Wrap; RSA=Radial Seal Air Filter; WRAP=Wrap For Air Filter



Product Numerical Listing

Part Number	Design Illustration	Principal Application	Style*	Element Dimension			Gasket Dimension			
				Height	O.D.	I.D.	Number	O.D.	I.D.	Thk.
46343	A-22	Dodge Trucks w/5.9L Cummins Turbo Diesel Eng. (89-Thur Early 92)	A	9.781	7.875	T-0.437 B-4.625				
46345	A-15	(Inner used w/46344)(Obsolete)	A	8.75	2.937	T-0.5 B-2.468				
46346	A-15	Case, IHC, John Deere, Zetor Tractors (Inner used w/46393 or 46391)	A	10.250	T-3.343 B-4.171	T-0.656 B-2.847				
46348	A-112	Various Mack Trucks	RSA	21.305	T-11.25 B-11	T-5.83 B-4.024				
46349	A-48	Ford Family of Cars (95-02), Ford Fusion (18-19)	AP	1.624	5.826	15.531				
46350	A-22	Ford LT9000 Truck w/Cat 3406 Engine	A	10.500	T-13.884 B-13.845	T-0.656 B-7.455				
46352	A-54	Caterpillar 3508, 3512, 3516 Industrial Engines(Outer used w/46815)	A	10.437	19.250	T-Closed B-12.875				
46353	A-113	Mack Trucks	RSA	25.250	9.250	T-Closed B-5.810				
46354	A-22	John Deere JD350C, JD350D, JD355 (Outer used w/46307)	A	10.281	6.085	T-0.750 B-3.505				
46355	A-83	Chrysler 440, IHC 446 Industrial Engines w/Impco 225 Propane Carb.	A	10.187	9.558	T-0.281 B-5.812				
46356	A-83	Chevrolet, Ford, IHC Stationary Engines w/Impco 125, 425 Propane Carb.	A	10.187	9.625	T-0.312 B-5.000				
46357	A-22	GMC Tilt Cab Trks, Isuzu Diesel Engines, Kubota, Nissan	A	10.500	7.935	T-0.671 B-5.316				
46358	A-48	Honda Cars (96-00), Renault Koleos, Nissan, Infiniti (18-19)	AP	1.32	6.56	8.84				
46359	A-13	Caterpillar Equipment (Inner Used w/42378 Outer)	A	10.124	T-6.718 B-3.750	T-Closed B-2.625				
46361	A-22	Mitsubishi Forklifts	A	9.578	T-5.327 B-5.250	T-0.375 B-3.250				
46362	A-22	Inner used with 46374	A	10.375	3.187	T-0.500 B-2.550				
46363	A-22	Nissan UD Trucks	A	10.500	T-8.059 B-7.935	T-0.906 B-5.316	Packed	1.500	.843	.208
46364	A-22	Case and David Brown Tractors	A	10.812	6.093	T-0.656 B-3.750				
46365	A-54	Cat 3208 Engines	A	10.468	10.375	T-Closed B-6.031				
46366	A-54	Caterpillar Loaders (Round Cabin Air) 2 Per Change - 1 per box	CA	9.5	6.843	T-Closed B-4.218				
46367	A-54	GMC Trucks w/ Cat 3208 Engine	A	10.500	10.401	T-Closed B-6.035				
46368	A-86	Hitachi Excavators, John Deere Lawn Tractors, Komatsu Fork Lifts (Outer used with 42456)	AF	10.375	T-5.890 B-5.045	T-0.687 B-2.468				
46369	A-21	Ingersoll-Rand SSR2000 Compressor	A	5.031	10.937	6.5				
46370	A-59	Towmotor Equipment (Outer used w/42539)	A	10.687	3.562	T-Closed B-2.187				
46371	A-15	Case, Minneapolis-Moline, Oliver Tractors (Inner used w/42126 or 42548)	A	11.025	T-3.343 B-3.750	T-0.625 B-2.984	Packed	1.250	.546	.125
46372	A-23	Toyota Forklifts	A	11.000	5.249	T-0.475 B-2.626				
46373	A-75	Optional Applications on Heavy Duty Construction Equipment	A	11.500	T-6.187 B-5.000	T-0.531 B-2.500				
46374	A-8	Toyota Forklifts (Outer used with 46362 inner)	AF	11.281	T-5.249 B-6.375	T-0.475 B-3.250				
46375	A-15	Case, Gehl, Hyster Lift Trucks, John Deere, Melroe Bobcat (Inner used w/42126, 46508, 42917 or 42926 outer)	A	11.062	T-3.343 B-4.171	T-0.625 B-2.847	Packed	1.250	.546	.125
46376	A-15	Bomag, Case, Cat, Fiat-Allis, IHC, JCB, Manitou, M-F, Zetor, Other - Inner used w/46389, 46442 or WA10247 Outer	A	10.000	T-2.750 B-3.600	T-0.660 B-2.400				
46377	A-19	Kohler Power Systems - w/ foam wrap	AW	10.9	8	5.38				
46379	A-86	Massey-Ferguson (Outer used w/46307)	A	11.093	T-8.400 B-7.687	T-0.610 B-3.468	Packed	1.250	.546	.125
46380	A-22	(Inner used w/46518)	A	11.375	5.955	T-0.656 B-4.835				
46381	A-16	Massey-Ferguson Tractors (Inner used w/46431)	A	11.250	T-2.937 B-2.593	T-0.468 B-2.468				
46382	A-25	Massey-Ferguson (Outer used w/46307)	A	11.062	T-8.400 B-7.780	T-0.610 B-3.468	Packed	1.250	.546	.125
46383	A-48	Saab (94-03)	AP	2.220	6.250	11.150				
46384	A-33	Saab 9000 (86-98)	A	11.418	4.528	T-Closed B-2.768				

PRODUCT NUMERIC

*A=Air Filter; AF=Air Filter w/Fin; AP=Air Filter Panel; AW=Air Filter with Wrap; CA=Cabin Air Filter; RSA=Radial Seal Air Filter

Italicized Part Numbers May Not Be Available - Check For Availability



Product Numerical Listing

PRODUCT NUMERICAL

Part Number	Design Illustration	Principal Application	Style*	Element Dimension			Gasket Dimension			
				Height	O.D.	I.D.	Number	O.D.	I.D.	Thk.
46385	A-20	EMD GE Locomotive	A	12.000	8.000	6.125				
46387	A-86	Kubota, Case/IHC, Cub Cadet	AF	7.375	T-4.906 B-4.218	T-0.437 B-1.687				
46388	A-48	Acura, Honda (96-01)	AP	1.859	7.583	7.834				
46389	A-8	Case, IHC Tractors, JCB, Oliver (Outer used w/46376)	AF	11.281	T-5.249 B-6.375	T-.656 B-3.230				
46390	A-48	Ford Vans w/7.3L Turbo Diesel (95-03)	AP	1.630	6.565	11.275				
46391	A-8	Case Tractors, Massey Ferguson Tractors (Outer used w/46346)	AF	11.437	T-6.093 B-7.687	T-0.687 B-3.468				
46392	A-22	Massey-Ferguson Tractors (Inner used w/46504)	A	11.437	T-5.520 B-5.250	T-0.335 B-4.125				
46393	A-8	Case, IHC Tractors, DAF Trks (Outer used w/46346)	AF	11.437	T-6.093 B-7.937	T-0.688 B-3.468				
46394	A-8	Mitsubishi Forklifts (Outer used w/46326)	AF	11.375	T-5.250 B-6.328	T-0.625 B-3.343				
46395	A-128	Honda Accord (95-97), Acura 3.0 CL (97-00)	AP	2.630	6.220	12.441				
46396	A-22	Ingersoll Rand Air Compressors	A	12.000	T-12.500 B-12.468	T-0.375 B-7.546				
46397	A-8	Ford 1720, 1910, 1920, 2110, 2120 Tractors	AF	11.281	T-5.249 B-6.375	T-0.475 B-2.626				
46398	A-120	Acura Integra (94-01)	A	12.187	5.079	T-Closed B-3.346				
46399	A-72	FWD, IHC, Mack Trucks w/Fram Hsg. Element only	A	11.687	9.531	T-Closed B-5.062				
46400	A-72	FWD, IHC, Mack Trucks w/Fram Hsg. Complete Unit w/Wrap	AW	11.687	9.550	T-Closed B-5.110				
46401	A-47	Precleaner Wrap for 46400	WRAP	0.880	10.500	32.000				
46403	A-22	Case Tractors (Outer used w/46341)	A	11.500	5.249	T-0.656 B-3.249	Packed	1.250	.546	.125
46404	A-22	Sullair 185 Compressors	A	11.406	6.687	T-0.500 B-3.750	Packed	1.187	.343	.125
46405	A-90	ThermoKing Refrigeration Units	A	11.475	T-6.625 B-2.230	T-Closed B-1.930				
46407	A-123	Ford, New Holland Tractors (Inner used w/46502)	A	11.565	T-3.625 B-4.343	T-0.562 B-3.000				
46408	A-22	Massey Ferguson Equipment (Inner used w/46498)	A	11.500	2.912	T-0.375 B-1.888				
46409	A-22	IHC 915 Combine (Inner used with 46509)	A	11.612	5.406	T-0.625 B-4.125	Packed	1.250	.546	.125
46410	A-22	Case Tractors (Inner used w/46364)	A	9.937	3.703	T-0.437 B-2.562				
46411	A-114	Caterpillar Equipment (Inner used w/46591)	RSIA	11.750	T-8.140 B-7.640	T-Closed B-6.200				
46412	A-5	Vortox Housings	A	12.120	5.720	4.281				
46413	A-127	Vortox Housings	A	12.000	T-3.750 B-5.750	T-2.687 B-4.400				
46415	A-22	Atlas, Baker Forklifts, Case, Demag, Eicher, Fendt, Komatsu, Nissan Trucks, Towmotor, VW Mexico, Other - Outer used w/ 49415 inner	A	11.5	4.955	T-0.35 B-2.55				
46416	A-124	Various Ford, Mercury (95-02), Mazda Pickups (95-98)	A	7.898	T-5.04 B-6.866	T-Closed B-3.3				
46417	A-4	Ford Trucks w/7.3L Diesel (94-98)	A	6.037	T-13.997 B-7.147	T-9.666 B-2.816				
46418	A-124	Ford Cars & Trucks (95-19), Champion Buses	A	7.811	T-5.133 B-8.134	T-Closed B-4.26				
46419	A-137	Ford Explorer (96-98)(Obsolete)	A	5.912	T-5.38 B-6.866	T-Closed B-3.26				
46421	A-8	Ford Tractors + Mowers	AF	10.375	T-4.093 B-5.147	T-0.475 B-2.475				
46422	A-20	Donaldson ECG10 Housing	A	12.000	8.062	6.062				
46423	A-90	Donaldson ECC10-5004 Complete Unit	A	11.880	10.500	T-Closed B-4.000				
46424	A-13	Caterpillar Equipment - (Inner used w/42680)	A	12.000	T-8.665 B-11.375	T-Closed B-7				
46425	A-48	Chrysler Family of Cars (95-01)	AP	1.400	7.375	8.859				
46426	A-22	Hino Buses	A	12.750	8.500	T-0.875 B-5.390				
46427	A-20	Air Refiner ARH-27 Filter Housings	A	12.000	9.000	6.625				
46428	A-48	Ford Family of Cars (96-99)	AP	1.574	7.106	10.016				
46429	A-114	GMC, Ford, IHC Trucks, John Deere, Other (Inner used w/46433 outer)	RSIA	12.062	T-5.205 B-4.868	T-Closed B-3.680				

*A=Air Filter; AF=Air Filter w/Fin; AP=Air Filter Panel; AW=Air Filter with Wrap; RSIA=Radial Seal Inner Air; WRAP=Wrap For Air Filter



Product Numerical Listing

Part Number	Design Illustration	Principal Application	Style*	Element Dimension			Gasket Dimension			
				Height	O.D.	I.D.	Number	O.D.	I.D.	Thk.
46429P	A-144	Urethane endcap version of 46429	RSIA	12.062	T-5.205 B-4.868	T-Closed B-3.68				
46430	A-22	ABG Equipment, Atlas Copco, Deutz, Fendt, Iveco, Komatsu, Poclain, Renault, Other - Outer used w/ 49616 inner	A	13.250	5.875	T-0.437 B-2.812				
46431	A-18	Massey-Ferguson Tractors (Outer Used w/46381)	A	12.375	T-5.875 B-5.312	T-0.500 B-3.250				
46432	A-22	Komatsu Equipment (Outer used w/46378)	A	13.000	9.750	T-0.656 B-5.656				
46433	A-113	Various Ford, GM, Sterling Medium-Duty Trks, Kenworth, John Deere, Other (Outer used w/46429 inner) - For Nano Pro Version use 46433NP	RSA	12.68	9.33	T-Closed B-5.15				
46433FR	A-112	Flame Retardant Version Of 46433	RSA	12.68	9.33	T-Closed B-5.15				
46433NP	A-113	Nano Pro Version of 46433	RSA	12.68	9.33	T-Closed B-5.15				
46433P	A-144	Urethane end cap version of 46433	RSA	12.9	9.33	T-Closed B-5.15				
46434	A-113	Caterpillar Equip, Towmotor Fork Lifts (Outer used w/46435 inner)	RSOA	6.356	8	T-Closed B-4.312				
46435	A-114	Caterpillar Fork Lifts, Doosan engines - Inner used w/46434 outer	RSIA	5.562	T-4.046 B-4.231	T-Closed B-2.755				
46436	A-8	John Deere Equipment (Outer used w/46437)	AF	7.130	T-4.250 B-3.250	T-2.220 B-0.660				
46437	A-15	(Inner used w/42454 or 46436)	A	6.060	T-2.000 B-3.120	T-0.660 B-1.51				
46438	A-112	Cat, Komatsu, Kohler, Kubota, Ford/New Holland, John Deere, Vermeer, Yanmar - Outer used w/42985 inner	RSOA	10.875	4.16	T-Closed B-2.36				
46438FR	A-112	Flame Retardant Version of 46438 - Do not use inner element 42985 with this outer filter.	RSOA	10.938	4.160	T-Closed B-2.360				
46438NP	A-112	NanoPro version of 46438 - Outer used w/42985 inner	RSOA	10.875	4.16	T-Closed B-2.36				
46440	A-112	Chevy, GMC Pickups (Standard) (96-on)	RSA	11.122	6.488	T-Closed B-3.580				
46441	A-112	Chevy, GMC Pickups (Heavy Duty)(96-on)	RSA	11.122	7.240	T-Closed B-3.580				
46442	A-9	Massey Ferguson Tractors (Outer Used w/46376)	A	11.843	T-7.060 B-5.437	T-0.531 B-2.850				
46443	A-111	Honda Accord w/2.3L (98-02)	AP	1.740	6.614	10.768				
46444	A-128	Acura (99-04), Honda (98-02)	AP	2.953	6.417	12.717				
46445	A-75	Mitsubishi FG25 Forklift	A	10.236	T-6.220 B-5.118	T-0.625 B-4.016				
46446	A-90	Air Filter Assembly for Various Equipment - replaces Donaldson # ECC085001	A	5.38	8.5	T-Closed B-2.5				
46447	A-54	Various Heavy Duty Trucks	A	13.000	T-13.830 B-13.812	T-Closed B-9.468				
46448	A-145	Cub Cadet Lawn Tractor	A	6.020	T-4.090 B-5.280	T-0.250 B-1.475				
46449	A-112	Ditchwitch, Briggs&Stratton, John Deere Gators, Mowers, Kawasaki Mules, Komatsu, Other (Outer used w/42845 inner)	RSOA	7.381	3.500	T-Closed B-1.824				
46449FR	A-112	Flame Retardant Version of 46449	RSOA	7.381	3.5	T-Closed B-1.824				
46450	A-40	Franklin Logger (Outer used w/46451)	A	13.437	T-10.000 B-9.062	T-Closed B-5.687				
46451	A-73	(Inner used w/46450)	A	12.625	5.562	T-0.500 B-4.437				
46452	A-8	John Deere Tractors/Mowers (Outer used w/ 46453 inner)	AF	8.375	T-4.093 B-5.147	T-0.66 B-2.475				
46453	A-31	Inner used w/ 46452 outer	A	7.25	T-2.39 B-4.53	T-0.66 B-1.925				
46454	A-22	743 Cummins Gas Engine Used for Irrigation	A	10.000	8.875	T-0.437 B-6.000				
46455	A-90	Donaldson ECC085002 Complete Unit.	A	7.880	8.500	T-Closed B-2.500				
46456	A-143	Mitsubishi Diamante (97-04)	AP	2.087	8.524	9.882				
46457	A-148	Isuzu Rodeo, Honda Passport L4 2.6L FI (96-97)(Obsolete)	AP	2.972	7.59	8.74				
46458	A-112	Ford Louisville Trucks, Sterling A9500, L9500, Silver Star (Radial Seal Outer Air used w/46459)	RSOA	17.360	13.504	T-Closed B-8.205				

*A=Air Filter; AF=Air Filter w/Fin; AP=Air Filter Panel; RSA=Radial Seal Air Filter; RSIA=Radial Seal Inner Air; RSOA=Radial Seal Outer Air

PRODUCT NUMERIC

Product Numerical Listing

Part Number	Design Illustration	Principal Application	Style*	Element Dimension			Gasket Dimension			
				Height	O.D.	I.D.	Number	O.D.	I.D.	Thk.
46459	A-112	(Radial Seal Inner Air used w/46458)	RSIA	16.825	T-7.890 B-8.320	T-Closed B-6.120				
46460	A-30	Case, Case-IH, Steiger Tractors - breather	B	4.337	3.690	1 1/8-16				
46462	A-48	Kia Sephia (98-01), Spectra (00-04)	AP	1.594	6.732	13.386				
46463	A-51	Mazda 626 (98-02)	AP	1.319	6.614	10.512				
46464	A-143	Lexus GS400, LS430 (98-06)	AP	2.165	8.386	9.815				
46465	A-111	Lexus GS300, iS300 (98-05)	AP	2.047	8.189	9.606				
46466	A-8	Deutz-Allis, Fiat, Hesston, New Holland, White Tractors (Outer used w/46467 inner)	AF	13.500	T-6.093 B-7.750	T-0.656 B-3.468	Packed	1.250	.546	.125
46467	A-15	Deutz-Allis DX Series Tractors (Inner used w/46466)	A	12.187	T-3.343 B-3.750	T-0.656 B-2.984				
46468	A-22	John Deere Combines (Cab Filter)	CA	7.500	10.875	T-0.625 B-6.500				
46469	A-116	Air Filter Assembly for Various Equipment.	A	11.880	10.500	T-Closed B-4.000				
46470	A-112	Caterpillar (Outer used w/46471)	RSOA	15.030	14.280	T-Closed B-8.980				
46471	A-114	Caterpillar (Inner used w/46470)	RSIA	15.173	T-8.705 B-9.090	T-Closed B-6.941				
46472	A-48	Chrysler Family of Cars (98-04)	AP	1.499	7.030	9.518				
46473	A-48	Cadillac (97-99)	AP	1.969	9.724	10.236				
46474	A-113	Caterpillar Equipment (Outer used w/46475)	RSOA	12.356	9.062	T-Closed B-4.653				
46475	A-114	Caterpillar Equipment (Inner used w/46474)	RSIA	11.750	T-4.343 B-4.662	T-Closed B-2.994				
46476	A-113	Caterpillar Equipment (Outer used w/46477 inner) - For Nano Pro Version use 46476NP	RSOA	13.356	11.312	T-Closed B-7.188				
46476NP	A-113	Nano Pro Version of 46476	RSOA	13.356	11.312	T-Closed B-7.188				
46477	A-114	Caterpillar Equipment (Inner used w/46476)	RSIA	13.250	T-6.875 B-7.250	T-Closed B-5.275				
46478	A-114	Caterpillar Equipment (Inner used w/46479)	RSIA	12.750	T-5.500 B-5.854	T-Closed B-4.244				
46479	A-113	Caterpillar Equipment (Outer used w/46478) - For Nano Pro Version use 46479NP	RSOA	13.481	10.875	T-Closed B-5.850				
46479NP	A-113	Nano Pro Version of 46479	RSOA	13.481	10.875	T-Closed B-5.850				
46480	A-86	Toyota Lift Truck	AF	11.500	T-7.750 B-6.300	T-0.531 B-2.500				
46481	A-86	Toyota Lift Trucks	AF	11.562	T-7.760 B-6.328	T-0.531 B-3.343				
46482	A-5	Various Equipment (Nelson 70459N)	A	11.500	7.880	4.130				
46483	A-149	Denyo, Kubota, Mahindra	A	9.969	4.178	2.510				
46484	A-48	Ford Pickup w/7.3L Diesel (99-00)	AP	2.360	7.040	13.380				
46485	A-75	GMC Heavy Duty Trucks	A	12.062	T-11.850 B-11.062	T-0.660 B-7.200				
46486	A-14	Hino Trucks (Inner used w/46524)	A	11.984	T-4.609 B-5.700	T-0.656 B-3.500				
46487	A-8	New Holland Equipment	AF	13.440	T-6.090 B-7.810	T-0.760 B-3.470				
46488	A-16	Case (Inner used with 46521 outer)	A	12.687	T-4.609 B-5.700	T-0.625 B-3.500	Packed	1.250	.546	.125
46489	A-112	Case, Cat, Grove, Hitachi, John Deere, Kubota, Melroe Bobcat, Other - Flame Retardant (Outer used w/46490 inner)	RSOA	12.25	5.08	T-Closed B-3.2				
46490	A-144	(Inner used w/46489)	RSIA	11.990	T-3.105 B-3.320	T-Closed B-2.550				
46491	A-22	Massey-Ferguson	A	11.468	3.535	T-0.334 B-2.445				
46492	A-112	Cat, Case, Liebherr, New Holland, Volvo, Other (Outer used w/46729 inner)	RSOA	22.900	12.250	T-Closed B-7.070				
46492FR	A-112	Flame Retardant Version of 46492	RSOA	22.9	12.25	T-Closed B-7.07				
46493	A-170	Various Lexus (01-11)	AP	1.968	9.212	11.102				
46494	A-15	Various JCB (Inner used w/46526)	A	12.000	T-2.687 B-3.562	T-0.656 B-2.406				
46495	A-22	John Deere Equipment - outer used w/ 42632 inner	A	12.5	5.249	T-0.656 B-3.25				
46496	A-136	Kubota Tractors	A	10.250	T-5.890 B-4.085	T-0.250 B-2.527				
46497	A-136	Challenger, Massey Ferguson Tractors - Outer used w/ 49291 inner	A	10.250	T-5.890 B-4.085	T-0.531 B-2.527				

*A=Air Filter; AF=Air Filter w/Fin; AP=Air Filter Panel; B=Breather Filter; CA=Cabin Air Filter; RSIA=Radial Seal Inner Air; RSOA=Radial Seal Outer Air



Product Numerical Listing

Part Number	Design Illustration	Principal Application	Style*	Element Dimension			Gasket Dimension			
				Height	O.D.	I.D.	Number	O.D.	I.D.	Thk.
46498	A-39	Massey Ferguson Tractors (Outer used w/46408)	A	12.500	T-5.860 B-5.218	T-0.375 B-2.984				
46499	A-168	Honda Insight 1.0 Vtec Engine (00-06)	AP	1.220	5.624	10.669				
46500	A-22	Bluebird TC-2000 School Bus w/5.9L Cummins Eng.	A	12.375	9.218	T-0.675 B-4.894				
46501	A-22	Caterpillar Crawlers (Round Cab Air)	CA	12.281	6.843	T-0.66 B-4.218				
46502	A-122	Ford, New Holland Tractors (Outer used w/46407)	A	13.120	T-8.045 B-7.437	T-0.562 B-3.750				
46503	A-48	Chev. Cavalier, Pontiac Sunfire (99-05)	AP	1.800	6.100	7.750				
46504	A-39	Massey-Ferguson Tractors (Outer used w/46392)	A	12.625	8.312	T-0.375 B-5.312				
46505	A-22	Case Farm Tractors (Outer used w/42683)	A	12.500	10.401	T-0.875 B-6.035				
46506	A-75	GMC Tilt-Cab Trks, Isuzu NPR, Mitsubishi Fuso	A	13.500	T-10.468 B-8.718	T-0.875 B-5.343				
46507	A-112	IHC Trucks. (Inside-out flow)	RSA	23.260	9.330	T-0.500 B-5.150				
46508	A-22	John Deere JD540D, JD548D Skidders (Outer used w/46375)	A	13.375	7.312	T-0.375 B-4.000				
46509	A-22	IHC 915 Combine (Outer used with 46409)	A	12.875	10.000	T-0.375 B-5.000	Packed	1.187	.343	.125
46510	A-59	Allis-Chalmers, Deutz Tractors (outer used w/ 49511 inner)	A	13.000	6.500	T-Closed B-3.406				
46511	A-13	Caterpillar Equipment (Inner used w/42047) Radial Seal Version 46475	A	12.092	T-7.312 B-4.750	T-Closed B-3.656				
46513	A-141	Caterpillar Forklifts w/ Mitsubishi Engines	A	9.040	T-6.100 B-4.245	T-Closed B-2.260				
46514	A-22	Case, Daewoo, John Deere, Kobelco, Komatsu Excavators, Other (Inner used w/42868 or 42321)	A	13.000	3.343	T-0.625 B-2.250				
46515	A-22	ABG Equip, Atlas Copco, Bomag, Case, DAF, Demag, Fendt, Iveco, John Deere, Komatsu, Volvo, Other (Outer used w/46519 or 46532)	A	13.912	6.500	T-0.343 B-3.406				
46516	A-15	Case, Poclain Equip. (Inner used w/46555)	A	13.093	T-4.100 B-4.840	T-0.660 B-4.500				
46517	A-31	Case, Gehl, Koehring, New Holland, Other (Inner used w/42489)	A	13.188	T-2.375 B-4.625	T-0.660 B-2.000				
46518	A-22	Gardner Denver, John Deere Graders (Outer used w/46380)	A	13.500	10.375	T-0.656 B-6.031				
46519	A-123	John Deere Tractors (Inner used w/46515)	A	9.252	T-3.346 B-4.060	T-Closed B-2.980				
46520	A-16	Case 1866, 1896, 2096 Tractors (Inner used with 46601)	A	13.500	T-4.093 B-4.656	T-0.625 B-3.640	Packed	1.250	.546	.125
46521	A-8	Case Tractors, DAF (Outer used with 46488)	AF	13.562	T-7.937 B-9.937	T-0.656 B-5.296				
46522	A-15	Allis-Chalmers, Case, Caterpillar, Fiat-Allis, IHC, JCB, Koehring, Massey Ferguson, New Holland, Other (Inner used w/46613, 46625, 46683, 46801 or 42321)	A	14.047	T-3.343 B-4.171	T-0.625 B-2.895	Packed	1.250	.546	.125
46524	A-75	Hino Trucks (Outer used w/46486)	A	13.500	T-9.218 B-7.390	T-0.687 B-4.718				
46525	A-123	(Inner used w/46554)	A	14.650	3.543	T-Closed B-0.689				
46526	A-8	Various JCB (Outer used w/46494)	AF	13.875	T-6.843 B-6.328	T-0.500 B-2.781				
46527	A-133	John Deere Tractors (Outer used w/46528)	AF	12.267	T-7.312 B-9.269	T-Closed B-3.606				
46528	A-134	Inner Element for 46527	A	5.195	T-5.045 B-7.830	T-Closed B-3.625				
46529	A-22	Sullair Air Compressors	A	14.062	8.500	T-0.375 B-4.062				
46530	A-39	Ford Tractors, I-R, New Holland (Outer used w/46531)	A	15.375	T-7.440 B-6.690	T-0.437 B-3.750				
46531	A-22	(Inner used w/46530)	A	13.812	T-3.625 B-3.562	T-0.437 B-3.000	Packed	1.187	.343	.125
46532	A-123	ABG, Bomag, Demag, Case, Fendt, Iveco, Komatsu, MAN, Nissan, Volvo (Inner used w/46515)	A	13.470	T-3.750 B-3.230	T-0.660 B-2.670				
46533	A-54	Ford Trucks	A	13.500	13.843	T-Closed B-7.437				
46534	A-163	Ford, New Holland Tractors (Inner used w/42533)	A	13.380	2.940	T-0.453 B-2.380				

PRODUCT NUMERIC

*A=Air Filter; AF=Air Filter w/Fin; AP=Air Filter Panel; CA=Cabin Air Filter; RSA=Radial Seal Air Filter

Italicized Part Numbers May Not Be Available - Check For Availability



Product Numerical Listing

PRO
DUC
T
N
UM
ER
I
C

Part Number	Design Illustration	Principal Application	Style*	Element Dimension			Gasket Dimension			
				Height	O.D.	I.D.	Number	O.D.	I.D.	Thk.
46537	A-8	John Deere, Hesston Tractors (Outer used w/46538)	AF	13.440	T-6.090 B-7.810	T-0.687 B-3.470				
46538	A-15	(Inner used w/46537)	A	12.000	T-3.440 B-4.070	T-0.660 B-2.890				
46539	A-22	IHC/Dresser Dozer, Hyundai, Komatsu (Inner used w/46566)	A	14.250	4.125	T-0.625 B-3.000				
46540	A-85	Deutz, Fendt, Iveco, M.A.N.Trks, Mercedes-Benz, Volvo (Outer used w/46669)	A	15.125	T-10.937 B-8.812	T-0.531 B-4.615				
46541	A-22	ABG, Atlas Copco, Bomag, DAF, Deutz, ERF, Fendt, Iveco, Mercedes Benz, Volvo (Outer used w/46669)	A	15.000	8.937	T-0.437 B-4.625				
46542	A-22	IHC/Dresser Equip, Komatsu (Outer used w/46543)	A	14.625	7.343	T-0.375 B-4.000				
46543	A-22	(Inner used w/46542)	A	12.031	3.875	T-0.656 B-2.505				
46544	A-22	Chev/GMC Trks, Clark, Isuzu, Iveco, Kobelco, John Deere, Timber Jack, Hitachi, Mitsubishi Fuso, Nissan, Other (Outer used w/46545)	A	15.500	10.841	T-0.906 B-6.519				
46545	A-22	Chev/GMC Trks, Clark, Isuzu, Kobelco, Hitachi, John Deere, Komatsu, Nissan, Timber Jack, Other (Inner used w/46544)	A	14.500	6.410	T-0.656 B-5.280				
46546	A-75	Atlas-Copco, MAN Trks, M-F Tractors	A	14.812	T-9.718 B-7.843	T-0.437 B-4.062				
46547	A-22	Various Volvo Trks + Buses	A	14.660	12.204	T-0.437 B-7.873				
46548	A-86	John Deere (Outer used w/46549)	AF	14.750	T-8.375 B-7.750	T-0.593 B-3.468				
46549	A-15	(Inner used w/46548)	A	13.062	3.750	T-0.656 B-2.984				
46550	A-22	IHC Trucks (Inner used w/42982)	A	14.375	7.193	T-0.687 B-5.650				
46551	A-20	Mack Trucks (Outer used w/46552)	A	15.000	10.406	6.030				
46552	A-20	Mack Trucks - Inner used w/ 46551 outer)	A	12	10.43	6.952				
46553	A-22	Ford F600/800 Truck (1991-97)	A	14.000	7.343	T-0.390 B-5.375				
46554	A-22	Atlas-Copco Compressors, Daf, Mercedes Trucks, Poclain Shovels, Volvo Equipment (Outer used w/46525)	A	14.875	7.785	T-0.312 B-4.125				
46555	A-8	Various Case, Poclain (Outer used w/46516)	AF	14.500	T-6.843 B-8.687	T-0.625 B-4.218				
46556	A-113	Freightliner, IHC, Volvo/White, Sterling Trks (Outer used w/46628 inner)For Nano Pro Version 46556NP	RSOA	14.860	13.080	T-Closed B-6.707				
46556NP	A-113	NanoPro version of 46556 (Outer used w/46628 inner)	RSOA	14.860	13.080	T-Closed B-6.707				
46557	A-26	IHC Tractors (Outer used w/42679)	A	15.375	6.854	T-Closed B-3.453				
46558	A-114	John Deere (Inner used w/46605 outer)	RSIA	15.000	T-5.205 B-4.868	T-Closed B-3.680				
46559	A-22	John Deere Tractors (Inner used w/46703)	A	14.812	5.687	T-0.500 B-4.484				
46560	A-15	Inner used w/46561 or 42522 outer	A	15.062	T-4.093 B-4.718	T-0.625 B-3.640	Packed	1.250	.546	.125
46561	A-22	Caterpillar, Fiat-Allis, Liebherr, M-F, Trojan (Outer used w/46560)	A	16.375	7.650	T-0.625 B-4.281				
46562	A-112	Atlas-Copco, Case, Cat, I-R, John Deere, M-F, New Holland, Other (Outer used w/46569) - For Nano-Pro Version use 46562NP	RSOA	13.9	6.38	T-Closed B-3.56				
46562NP	A-112	Nano-Pro Version of 46562 (Outer used w/ 46569 inner)	RSOA	13.98	6.38	T-Closed B-3.58				
46563	A-22	Allis Chalmers, Case, Steiger (Inner used w/46710)	A	15.500	5.562	T-0.625 B-4.437				
46564	A-18	Ingersoll Rand Air Compressors (Outer used w/46565)	A	15.531	T-14.500 B-13.812	T-0.875 B-9.500				
46565	A-22	(Inner used w/46564)	A	14.500	8.665	T-0.875 B-7.045				
46566	A-8	Hyundai Excavators, IHC/Dresser, Komatsu (Outer used w/46539)	AF	15.375	T-6.843 B-8.718	T-0.625 B-4.218	Packed	1.250	.546	.125
46567	A-8	Optional on Heavy Duty Construction Equipment	AF	15.375	T-5.250 B-6.328	T-0.625 B-2.781				
46568	A-22	Gardner-Denver Compressors (Outer used w/42648)	A	15.250	8.500	T-0.406 B-5.390				

*A=Air Filter; AF=Air Filter w/Fin; RSIA=Radial Seal Inner Air; RSOA=Radial Seal Outer Air



Product Numerical Listing

Part Number	Design Illustration	Principal Application	Style*	Element Dimension			Gasket Dimension			
				Height	O.D.	I.D.	Number	O.D.	I.D.	Thk.
46569	A-144	Inner used w/46562 or 49993 or 49996 outer	RSIA	13.37	T-3.425 B-3.622	T-Closed B-2.893				
46570	A-49	Caterpillar (Panel Air for Tractor Cabs)	CAPS	2.23	6	23.5				
46571	A-49	Caterpillar (Panel Air for Tractor Cabs)	CAPS	2.230	6.000	25.500				
46572	A-49	Egging, Fiat-Allis (Panel Air for Tractor Cabs)	CAPS	2.23	6.5	23.5				
46573	A-112	Bluebird Buses, Chev & GMC Vans (01-19)	A	13.125	5.4	T-Closed B-3.32				
46574	A-49	Allis-Chambers, Fiat-Allis - Cab air	CAPS	2.23	6.5	28				
46575	A-49	IHC Construction Equipment (Panel Air for Tractor Cabs)	CAPS	2.230	T-Closed B-18.187	18.187				
46576	A-49	Caterpillar Equipment (Air Conditioning Panel Air)	CAPS	2.230	5.375	18.500				
46577	A-38	Caterpillar 931, 935 Loaders (Panel Air for Tractor Cabs)	CAPS	2.190	8.000	16.000				
46578	A-49	Trojan (Cab Panel Air)	CAPS	2.230	10.000	17.000				
46579	A-50	Allis-Chalmers Tractors	CAPS	2.23	7	26				
46580	A-37	Caterpillar Stationary Engines + Generators - if wrap required, use 49580	AP	5.500	15.000	15.000				
46581	A-113	Champion buses, Freightliner Trucks	RSA	14.750	9.165	T-Closed B-5.271				
46582	A-50	Caterpillar D9, D10, D11 Crawlers - Cab Panel	CAPS	2.19	5.375	26				
46583	A-38	Allis-Chalmers 190, 190XT (Panel Air for Cabs)	CAPS	2.230	11.000	11.000				
46584	A-50	Ford, New Holland Tractors	CAPS	2.745	6.25	26.875				
46585	A-50	Caterpillar Equipment	AP	1.290	7.000	8.950				
46586	A-49	Caterpillar Equipment (Panel Air For Tractor Cabs)	CAPS	0.937	7.093	23.500				
46588	A-49	Case, Case-IH Tractors (Panel Air for Tractor Cabs)	CAPS	2.23	7	38				
46589	A-114	Caterpillar Equipment (Inner used w/46593, 46742)	RSIA	15.250	T-7.640 B-8.330	T-Closed B-6.084				
46590	A-50	Massey-Ferguson Tractors (Cab Air)	CAPS	2.12	5.97	30				
46591	A-113	Caterpillar Equipment (Outer used w/46411)	RSOA	15.500	12.500	T-Closed B-8.210				
46593	A-113	Caterpillar Equipment (Outer used w/46589) - For Nano Pro Version use 46593NP	RSOA	15.356	12.500	T-Closed B-8.210				
46593NP	A-113	Nano Pro Version of 46953	RSOA	15.356	12.500	T-Closed B-8.210				
46594	A-54	M.A.N. Buses & Trucks	A	15.062	T-8.937 B-8.925	T-Closed B-4.570				
46595	A-114	Caterpillar, Komatsu, Other (Inner used w/46607)	RSIA	15.970	T-5.500 B-5.854	T-Closed B-4.244				
46596	A-20	Volvo/White Trucks	A	16.000	12.093	7.718				
46597	A-49	Wabco, Stoplter (Panel Filter)	AP	2.230	11.000	26.000				
46598	A-22	Leroi, Massey-Ferguson (Outer used w/46599)	A	15.690	11.500	T-0.391 B-7.000				
46599	A-22	(Inner used w/46598)	A	14.190	6.880	T-0.640 B-5.420				
46600	A-75	Case, Cat, Daewoo, Hitachi, Kobelco, Komatsu (Outer used w/42924)	A	15.500	T-9.218 B-7.390	T-0.687 B-4.718				
46601	A-22	Case 1866, 1896, 2096 Tractors (Outer used w/46520)	A	15.375	7.937	T-0.625 B-4.562	Packed	1.250	.546	.125
46602	A-67	White Trucks	A	15.468	T-16.187 B-13.845	T-Closed B-7.455				
46603	A-132	BlueBird Buses, ERF Trucks	A	15.125	T-6.000 B-7.025	T-0.625 B-3.609				
46604	A-22	Gardner Denver, Joy Air Compressors	A	15.125	9.558	T-0.375 B-4.125				
46605	A-113	John Deere Tractors (Outer used w/46558)	RSOA	15.375	9.165	T-Closed B-5.271				
46606	A-8	Demag, Fiat-Allis, Komatsu, Massey-Ferguson, New Holland, Poclain, Other (Outer used w/42679)	AF	15.375	T-6.328 B-5.250	T-0.660 B-3.375				
46607	A-113	Barber-Green Pavers, Caterpillar, Freightliner, John Deere, Komatsu (Outer used w/46595 or 49860 inner) - For Nano Pro Version use 46607NP	RSOA	16.450	10.965	T-Closed B-5.796				
46607NP	A-113	Nano Pro Version of 46607	RSOA	16.450	10.965	T-Closed B-5.796				
46609	A-25	Mack Trucks	A	15.562	T-9.750 B-8.687	T-0.625 B-5.218				
46610	A-39	Ford Wheel Tractors	A	16.375	T-10.066 B-9.066	T-0.500 B-5.687				

PRODUCT NUMERICAL

*A=Air Filter; AF=Air Filter w/Fin; AP=Air Filter Panel; CAPS=Cabin Air Panel; RSA=Radial Seal Air Filter; RSIA=Radial Seal Inner Air; RSOA=Radial Seal Outer Air

Product Numerical Listing

Part Number	Design Illustration	Principal Application	Style*	Element Dimension			Gasket Dimension			
				Height	O.D.	I.D.	Number	O.D.	I.D.	Thk.
46611	A-8	Caterpillar Forklifts	AF	15.230	T-6.085 B-7.812	T-0.625 B-3.505				
46612	A-22	Case 1090 Tractors	A	14.375	6.687	T-0.375 B-4.375				
46613	A-8	JCB Equipment (Outer used w/46522)	AF	15.578	T-7.804 B-8.157	T-0.531 B-4.562				
46614	A-30	Hyster Forklift - Spin-on Breather	B	3.404	T-2.921 B-2.923	18X1.5 MM	Attached	2.734	2.430	.190
46616	A-22	Agco, Allis-Chalmers, Ford, White Tractors (Outer used w/46681 or 42920)	A	16.375	7.937	T-0.656 B-5.296	Packed	1.250	.546	.125
46617	A-54	White/Volvo and Autocar Trucks - Outer used w/ Volvo #V1114450 inner	A	16.750	12.750	T-Closed B-8.375				
46618	A-18	Minneapolis-Moline G-1355, A4T1600 Tractors (Outer used with 46681)	A	17.020	T-8.680 B-7.630	T-0.660 B-4.290				
46619	A-22	Various Case (Outer used w/46631)	A	16.500	9.906	T-0.656 B-6.046				
46620	A-22	Kobelco, Komatsu (Outer used w/42602)	A	15.500	9.625	T-0.625 B-5.250				
46621	A-59	White 4-150, 4-180 Tractors (Outer used w/ 46622)	A	16.500	9.625	T-Closed B-6.187				
46622	A-22	Inner used with 46621	A	14.467	6.124	T-0.468 B-4.980				
46623	A-39	MCI Buses	A	15.875	T-15.500 B-15.100	T-0.750 B-8.687				
46624	A-20	Freightliner and White Trucks	A	16.000	12.094	6.705				
46625	A-25	Hitachi, Liebherr, Massey Ferguson (Outer used w/46522)	A	15.500	T-8.400 B-7.000	T-0.610 B-3.468				
46626	A-112	Case, Cat, John Deere, Hitachi, Kobelco (Outer used w/46640)	RSOA	14.060	8.180	T-Closed B-4.820				
46627	A-22	Komatsu Equipment (Inner used w/46749)	A	16.312	5.250	T-0.656 B-4.125				
46628	A-114	Autocar, IHC, Freightliner, Volvo/White, Other Trucks (Inner used w/46556 outer)	RSIA	14.500	T-6.468 B-6.769	T-Closed B-5.275				
46629	A-13	Caterpillar, Challenger (Inner used w/42045) Radial Seal Version is 46595	A	16.171	T-6.281 B-9.060	T-Closed B-4.625				
46630	A-22	Agco, Cat, Hough, Komatsu, Massey Ferguson, White Tractors (Outer used w/46631, 46657 or 42628).	A	16.500	10.401	T-0.656 B-6.035				
46631	A-22	Inner used w/46630 or 46619	A	14.377	5.955	T-0.656 B-4.835				
46632	A-49	Caterpillar Equipment (Cab Panel)	CAPS	2.5	6	23.5				
46633	A-67	Volvo/White Trucks	A	16.187	T-16.187 B-13.843	T-Closed B-7.437				
46634	A-159	Air Filter Assembly for Various Equipment	A	12.380	8.500	T-Closed B-3.000				
46635	A-40	Elgin Sweeper	A	15.375	6.093	T-Closed B-3.468				
46637	A-159	Donaldson ECB Series - Air Filter Assembly for Various Equipment	A	12.380	8.500	T-Closed B-4.000				
46638	A-25	Fiat, Hesston, Ford Tractors	A	13.500	T-8.400 B-7.000	T-0.625 B-3.468				
46639	A-90	Air Filter Assembly for Various Equipment.	A	12.380	12.500	T-Closed B-5.000				
46640	A-144	Hitachi Excavators (Inner used w/46626)	RSIA	14.005	T-4.950 B-4.630	T-Closed B-4.100				
46641	A-1	Lister Petter Engines	A	2.520	5.787	4.173				
46642	A-22	Agco, Cat, Deutz, Iveco, Volvo, Other (Outer used w/46643 or 42920)	A	16.375	9.250	T-0.656 B-4.843				
46643	A-14	(Inner used w/46642)	A	15.687	T-4.609 B-5.687	T-0.625 B-3.500				
46644	A-127	Bedford, Foden, ERF Trucks	A	19.500	T-7.940 B-9.850	T-0.690 B-6.250				
46646	A-48	Toyota Echo (00-05), Scion xA, xB (04-06)	AP	2.047	4.744	9.803				
46647	A-112	Nissan UD Truck Series	RSA	14.730	10.850	T-Closed B-6.830				
46648	A-48	Ford F-Series PU w/7.3L Diesel (99-00) - 2" Pleat (Can use 46728 which has 3" pleat)	AP	2.295	7.229	13.351				
46649	A-72	HD Two Stage Filter used on Optional Applications (Element Only for 46650)	A	16.062	12.500	T-Closed B-7.812				
46650	A-72	H. D. Two Stage Filter Complete w/Precleaner Outer Wrap	AW	16.060	12.440	T-Closed B-7.910				

*A=Air Filter; AF=Air Filter w/Fin; AP=Air Filter Panel; AW=Air Filter with Wrap; B=Breather Filter; CAPS=Cabin Air Panel; RSA=Radial Seal Air Filter; RSIA=Radial Seal Inner Air; RSOA=Radial Seal Outer Air



Product Numerical Listing

Part Number	Design Illustration	Principal Application	Style*	Element Dimension			Gasket Dimension			
				Height	O.D.	I.D.	Number	O.D.	I.D.	Thk.
46651	A-47	Outer Precleaner Outer Wrap only for 46650	WRAP	0.88	10.5	37				
46652	A-112	New Holland, Ford, MF Tractors (Outer used w/46672 inner)	RSOA	12.995	5.440	T-Closed B-3.243				
46653	A-193	Cadillac CTS (03-07)	AP	1.250	10.700	12.750				
46654	A-37	Iveco, Liebherr, Solar Industrial Turbine Engines - Dry Environments	AP	5.687	19.500	19.500				
46656	A-81	Waukesha Industrial Naturally Aspirated VC, VHP Engines	AP	5.500	19.500	19.500				
46657	A-163	(Inner used w/46294 or 46330)	A	7.520	3.346	T-.323 B-2.871				
46658	A-81	Waukesha Industrial Turbocharged VC,VHP Engines	AP	6.125	19.500	25.500				
46660	A-22	Ford, New Holland Tractors (Outer Used w/46925)	A	16.000	9.875	T-0.625 B-6.000				
46661	A-22	(Inner used w/42735)	A	14.750	5.950	T-0.625 B-4.832				
46662	A-112	Case Equipment (Outer used w/46663)	RSOA	15.325	5.360	T-Closed B-3.250				
46663	A-144	Inner used w/ 46662 or 49437 outer	RSIA	14.900	T-3.100 B-3.320	T-Closed B-2.550				
46664	A-113	Agco, Challenger, John Deere Tractors, Chev/GMC/Isuzu Tilt Cab Trks, Kenworth, Sterling (Outer used w/46665 inner) - For Nano Pro Version use 46664NP	RSOA	15.515	T-10.965 B-10.875	T-Closed B-5.796				
46664FR	A-113	Flame retardant version of 46664	RSOA	15.500	11.000	T-Closed B-6.000				
46664NP	A-113	Nano Pro Version of 46664	RSOA	15.515	T-10.965 B-10.875	T-Closed B-5.796				
46665	A-144	Inner used w/46664 outer	RSIA	15.080	T-5.600 B-5.940	T-Closed B-4.310				
46667	A-48	Cadillac Catera (00-01)	AP	2.244	9.606	10.354				
46669	A-155	ABG Construction Equipment, Volvo-Mercedes Trucks (Inner used w/46540 or 46541)	A	14.961	T-4.375 B-4.765	T-0.669 B-4.134				
46670	A-90	Volvo Penta Marine Engines	A	12.560	T-7.718 B-4.221	T-Closed B-4.015				
46671	A-112	Case, Ditchwitch, I-R, Fiat Bobcat, Sullair, Vermeer, Other (Outer used w/46672 inner) For Flame Retardant Version use 46671FR	RSOA	12.99	5.36	T-Closed B-3.25				
46671FR	A-112	Flame Retardant Version of 46671	RSOA	12.99	5.36	T-Closed B-3.25				
46672	A-144	(Inner used w/46671 or 46652)	RSIA	12.630	T-3.070 B-3.320	T-Closed B-2.550				
46673	A-169	Various Toyota (02-13), Lexus (02-09)	AP	1.640	7.500	12.500				
46674	A-48	Hyundai Accent (00-06)	AP	1.575	6.614	9.744				
46675	A-54	Volvo/White Trucks	A	16.000	13.830	T-Closed B-9.468				
46676	A-22	Torit Dust Collectors	A	16.500	7.937	T-0.500 B-3.593				
46677	A-112	Dodge Stratus (01-06), Chrysler Sebring (01-06)	RSA	6.250	4.965	T-Closed B-3.330				
46678	A-48	Chev/GMC Trucks w/ 6.6L Duramax Diesel (01-05)	AP	2.375	9.750	12.250				
46679	A-115	Donaldson Applications	A	9.880	8.750	T-Closed B-3.000				
46680	A-40	Oliver, M-F, Minn.-Moline Tractors (Outer used w/46681)	A	17.000	T-8.680 B-7.630	T-Closed B-4.290				
46681	A-15	(Inner used w/46680, 46616 or 46618)	A	14.687	T-4.093 B-4.702	T-0.625 B-3.640	Packed	1.250	.546	.125
46682	A-22	Torit Dust Collectors	A	26.500	T-12.781 B-12.687	T-0.500 B-8.375				
46683	A-86	Agco, Case, I-R, Komatsu, JCB, New Holland, Poclain, White Tractors, Other (Outer used w/46522)	AF	15.480	T-8.386 B-7.855	T-0.375 B-3.484				
46684	A22	Komatsu Dozers (Outer used w/46685)	A	16.812	8.468	T-0.677 B-4.218				
46685	A-22	(Inner used w/46684)	A	15.500	4.125	T-0.625 B-3.000				
46686	A-73	AGCO, Oliver, White Tractors (Outer used w/46687)	A	15.500	9.910	T-Closed B-6.380				
46687	A-22	(Inner used w/46686)	A	13.375	5.950	T-0.660 B-5.000				
46689	A-37	Various Caterpillar Equipment	AP	2.187	12.000	12.875				

*A=Air Filter; AF=Air Filter w/Fin; AP=Air Filter Panel; RSA=Radial Seal Air Filter; RSIA=Radial Seal Inner Air; RSOA=Radial Seal Outer Air; WRAP=Wrap For Air Filter

PRODUCT NUMERIC



Product Numerical Listing

PRODUCT NUMERIC

Part Number	Design Illustration	Principal Application	Style*	Element Dimension			Gasket Dimension			
				Height	O.D.	I.D.	Number	O.D.	I.D.	Thk.
46690	A-40	Case/IHC Farm Equipment (Outer used w/42758)	A	16.499	T-10.000 B-9.021	T-Closed B-5.719				
46691	A-157	Various John Deere	CAPS	2.47	5.02	14.625				
46692	A-27	Fixible Buses	A	17.062	13.812	T-Closed B-9.468				
46693	A-22	Hitachi, John Deere, Liebherr, M-F (Inner used w/42735, 49061 outer)	A	15.450	5.945	T-0.669 B-4.843				
46694	A-22	Ford L Series Trucks w/6.6L & 7.8L Diesel Engines	A	16.500	10.401	T-0.656 B-6.035				
46695	A-50	Various John Deere Equipment	AP	1.187	5.000	16.500				
46696	A-50	FMC Equipment (Cab Panel Air)	CAPS	2.605	6.000	30.000				
46697	A-50	Ford Tractors	AP	4.000	3.187	19.250				
46698	A-22	John Deere, Renault, Volvo Trks (Outer used w/42209)	A	16.750	12.093	T-0.687 B-7.718				
46699	A-48	Chrysler PT Cruiser (01-05)	AP	1.535	7.441	10.054				
46700	A-50	Caterpillar Dozers - Panel Air for Cab	CAPS	2.605	6	21.25				
46701	A-113	Caterpillar Excavators, Hino Trks (Outer used w/46702)	RSOA	13.504	9.330	T-Closed B-5.150				
46702	A-144	Inner used w/46701	RSIA	12.736	T-4.984 B-5.299	T-Closed B-3.701				
46703	A-22	John Deere 4000 Series Tractors (Outer used w/46559)	A	17.173	T-9.048 B-9.062	T-0.437 B-5.800	Packed	1.187	.343	.125
46704	A-22	White Farm Tractors (Outer used w/ 46705 inner)	A	17.500	9.062	T-0.875 B-5.375				
46705	A-22	Inner used with 46704	A	15.437	5.250	T-0.625 B-4.125				
46706	A-50	John Deere, Hitachi - Cabin Air	CAPS	2.563	8.375	17.125				
46707	A-22	Mitsubishi Fuso Trucks	A	17.625	9.125	T-0.937 B-5.781				
46708	A-112	I-R, Komatsu, JCB, Liebherr, New Holland Applications (Outer used w/46766)	RSOA	16.700	8.190	T-Closed B-4.330				
46710	A-22	Allis Chalmers, Case, Kobelco, Stieger, Other (Outer used w/46563)	A	17.500	9.223	T-0.660 B-5.875				
46711	A-22	IHC/Dresser Graders, Komatsu (Inner used w/46734)	A	17.500	6.410	T-0.656 B-5.280	Packed	1.250	.546	.125
46712	A-22	John Deere Excavators (Outer used w/46713)	A	18.500	9.125	T-0.906 B-5.775				
46713	A-18	(Inner used w/46712)	A	17.500	5.700	T-0.656 B-4.575				
46716	A-22	IHC Trucks	A	17.750	12.093	T-0.627 B-7.718				
46719	A-75	Mitsubishi Fuso Trucks	A	17.375	T-10.468 B-8.718	T-0.875 B-5.343				
46720	A-22	Cummins V-12 Engines	A	18.500	13.884	T-0.660 B-7.416				
46721	A-54	Caterpillar Crawlers, Excavators (Outer used w/46724)	A	18.500	14.250	T-Closed B-9.937				
46722	A-22	Case, Cat, Hino, Hitachi, Komatsu, Kobelco, Kawasaki, Ingersoll-Rand, Mit. Fuso, Volvo (Outer used w/46723 or 46738)	A	18.500	9.125	T-0.906 B-5.781				
46723	A-22	Inner used w/46722 or 46738	A	17.500	5.718	T-0.625 B-4.562				
46724	A-13	Caterpillar (Inner used w/46721)	A	18.150	T-9.800 B-12.100	T-Closed B-8.187				
46725	A-52	Caterpillar Crawlers, Pipelayer (Outer used w/42681, Radial Seal Version 46742)	A	19.000	12.500	T-Closed B-9.113				
46726	A-67	Freightliner, IHC, Iveco, Peterbilt Trucks	A	18.500	T-16.187 B-13.812	T-Closed B-9.468				
46727	A-22	Hino Trucks	A	18.700	9.210	T-0.650 B-4.840				
46728	A-48	Ford Pickup, Excursion w/ 7.3L Diesel (00-03) - High Capacity - 3" Pleat	AP	3.295	7.229	13.351				
46729	A-144	Astra Dumpers, New Holland Combines, Foragers, Harvesters, Volvo Equipment & Trucks (Inner used w/46492 or 49249 outer)	RSIA	22.125	T-6.900 B-7.090	T-Closed B-5.500				
46730	A-10	Detroit Diesel, Grove Cranes, Oil Drilling Rigs	AF	18.500	T-15.765 B-13.843	T-0.656 B-9.437				
46731	A-90	Gehl, John Deere, New Idea Equipment; Tymo Sweepers	A	4.380	8.500	T-Closed B-3.000				
46732	A-115	Pierce Arrow Fire Truck	A	25.600	13.500	6.780				
46733	A-58	Volvo Trucks	A	20.375	7.874	T-0.437 B-4.528				

*A=Air Filter; AF=Air Filter w/Fin; AP=Air Filter Panel; CAPS=Cabin Air Panel; RSIA=Radial Seal Inner Air; RSOA=Radial Seal Outer Air



Product Numerical Listing

Part Number	Design Illustration	Principal Application	Style*	Element Dimension			Gasket Dimension			
				Height	O.D.	I.D.	Number	O.D.	I.D.	Thk.
46734	A-22	IHC/Dresser Graders, Komatsu (Outer used w/46711)	A	18.500	10.841	T-0.906 B-6.519				
46735	A-112	DAF Trucks	RSA	19.906	11.031	T-Closed B-5.844				
46736	A-18	Caterpillar Trucks, Equipment (Outer used w/42132)	A	18.524	T-14.206 B-13.830	T-0.906 B-9.480	Packed	1.500	.843	.208
46737	A-60	Leyland and Other European Equipment	A	18.375	T-7.169 B-8.265	T-0.656 B-4.718				
46738	A-18	Ford Tractors, Komatsu Equipment (Inner used w/46722 or Outer used w/46723)	A	18.000	9.125	T-0.531 B-5.812				
46739	A-22	Massey Ferguson, New Holland (Inner used w/46783 outer)	A	19.000	6.812	T-0.687 B-5.437				
46740	A-67	Volvo/White Trucks	A	18.562	T-16.187 B-12.750	T-Closed B-7.375				
46741	A-22	Atlas-Copco, Demag, Iveco, MAN Mercedes Trks, Volvo Equip.	A	18.500	11.875	T-.531 B-7.531				
46742	A-113	Caterpillar Equipment (Outer used w/46589) - For Nano Pro Version use 46742NP	RSOA	18.856	12.500	T-Closed B-8.210				
46742NP	A-113	Nano Pro Version of 46742	RSOA	18.856	12.500	T-Closed B-8.210				
46743	A-90	Farr Eco SE Series	A	14.200	T-6.750 B-3.620	T-Closed B-3.000				
46744	A-113	Case, Champion, Freightliner, Ford, Doosan, Detroit Diesel Series 50, John Deere, Komatsu, Sterling - Outer used w/46782 or 49137 inner) - For Nano Pro Version use 46744NP	RSOA	18.885	T-9.042 B-9.130	T-Closed B-5.150				
46744FR	A-113	Flame Retardant version of 46744 - Outer used w/46782 or 49137 inner) - For Nano Pro Version use 46744NP	RSOA	18.885	T-9.042 B-9.13	T-Closed B-5.15				
46744NP	A-113	Nano Pro Version of 46744	A	18.885	T-9.042 B-9.130	T-Closed B-5.150				
46744P	A-144	Urethane end cap version of 46744 - Outer used w/ 46782P inner	A	19	T-9.042 B-9.13	T-Closed B-5.15				
46745	A-113	IHC Trucks, John Deere (Outer used w/ 46983 inner) - For Nano Pro Version use 46745NP	RSOA	18.125	12.900	T-Closed B-6.707				
46745NP	A-113	Nano Pro Version of 46745	RSOA	18.125	12.900	T-Closed B-6.707				
46746	A-113	Caterpillar Equipment (Outer used w/46747 inner) - for high efficiency version, use WA10034	RSOA	18.350	14.125	T-Closed B-9.030				
46747	A-114	(Inner used w/46746)	RSIA	18.090	T-8.882 B-9.016	T-Closed B-7.008				
46748	A-115	Farr ECO-SE Side Inlet (Light & Medium) (housing + element as one unit)	A	19.350	10.060	T-5.620 B-6.000				
46749	A-75	Hino, Komatsu, Kobelco Equipment (Outer used w/46627 or 42383)	A	18.000	T-10.500 B-8.750	T-0.900 B-5.375				
46750	A-67	IHC Trucks (Outer was used w/46615 now Obsolete)	A	19.500	T-16.187 B-12.687	T-Closed B-8.375				
46751	A-43	Farr UHD Systems	AP	8.250	19.500	25.590				
46753	A-67	Cummins KT, KTA, KTTA & VTA Generator Sets	A	18.492	T-16.406 B-13.831	T-Closed B-9.480				
46754	A-112	Hitachi, John Deere Loaders, Toolcarriers - (Radial seal cabin air)	CA	11.375	6.375	T-Closed B-3.82				
46755	A-90	Farr ECO-SE Air Housings(Light & Medium)	A	20.200	T-9.670 B-10.060	T-Closed B-4.875				
46756	A-22	Industrial Blowers	A	20.500	12.093	T-0.875 B-7.718				
46757	A-22	Fiat Equipment (Outer used w/46758)	A	20.516	12.078	T-0.669 B-9.000				
46758	A-14	(Inner used w/46757)	A	19.154	T-7.264 B-8.425	T-0.679 B-6.240				
46759	A-90	Various Trucks	A	17.200	T-7.750 B-4.620	T-Closed B-3.875				
46760	A-22	Torit Dust Collectors	A	22.500	T-12.781 B-12.687	T-0.500 B-8.375				
46761	A-112	Agco, Cat, Hyster, JCB, John Deere, New Holland, Volvo, Other (Outer used w/46766) - For Nano Pro Version use 46761NP	RSOA	16.422	8.181	T-Closed B-4.169				
46761NP	A-112	Nano Pro Version of 46761	RSOA	16.422	8.181	T-Closed B-4.169				
46762	A-25	Hitachi (Outer used w/46763)	A	10.933	T-9.921 B-7.929	T-0.866 B-5.315				
46763	A-22	Hitachi Excavators (Inner used w/46762)	A	9.627	5.157	T-0.669 B-4.055				

P R O D U C T N U M E R I C

*A=Air Filter; AP=Air Filter Panel; CA=Cabin Air Filter; RSA=Radial Seal Air Filter; RSIA=Radial Seal Inner Air; RSOA=Radial Seal Outer Air



Product Numerical Listing

PRODUCT NUMERIC

Part Number	Design Illustration	Principal Application	Style*	Element Dimension			Gasket Dimension			
				Height	O.D.	I.D.	Number	O.D.	I.D.	Thk.
46766	A-144	Case, Cat, I-R, JCB, John Deere, Komatsu, New Holland, Volvo (Inner used w/46708, 46761, 49690 outers)	RSIA	16.037	T-4.118 B-4.200	T-Closed B-3.435				
46767	A-86	Caterpillar Excavators, Kobelco Excavators, Komatsu Forklifts (Outer used w/42769)	AF	11.500	T-7.170 B-6.370	T-0.660 B-2.620				
46770	A-113	Terex, Cat, Case, Hitachi, Komatsu, Volvo Equipment (Outer used w/46771 inner) - contains plastic air deflector shield (49770 is the same filter w/o the air shield - do not use the 49770 unless the air housing contains an air deflector shield)	RSOA	20.5	12.31	T-Closed B-6.99				
46771	A-144	AG-Chem, Terex, Volvo Equipment (Inner used w/46770 outer) - for flame retardant version, use 46771FR	RSIA	19.720	7.080	T-Closed B-5.900				
46771FR	A-144	Flame Retardant Version of 46771	RSIA	19.720	7.080	T-Closed B-5.900				
46772	A-113	Volvo-White Trucks	RSA	16.760	12.800	T-Closed B-7.900				
46773	A-127	Mack Trucks	A	20.500	T-7.500 B-10.500	T-0.875 B-6.875				
46774	A-22	Allis Chalmers, Cat, Hino, Hitachi, Isuzu, John Deere, Komatsu, New Holland, Versatile (Outer used w/46775 or 42494 inner) - For NanoPro version, use 46774NP	A	19.5	12.093	T-0.875 B-7.718				
46774NP	A-22	NanoPro version of 46774 - Outer used w/46775 or 42494 inner	A	19.5	12.093	T-0.875 B-7.718				
46775	A-22	(Inner used w/46774)	A	18.500	7.250	T-0.625 B-6.375				
46776	A-112	Hitachi Excavators - Outer used w/46777 inner	RSOA	14.54	9.31	T-Closed B-5.15				
46777	A-144	Hitachi (Inner used w/46776)	RSIA	13.880	T-4.950 B-5.250	T-Closed B-3.600				
46778	A-22	(Inner used w/46810)	A	20.375	7.650	T-0.656 B-6.041				
46779	A-8	Kobelco Equipment - (Outer Air used w/ 49576 Inner)	AF	20.500	T-6.843 B-8.718	T-0.660 B-4.218				
46780	A-86	Komatsu Excavators (Outer used w/46781)	AF	17.930	T-11.000 B-9.875	T-0.500 B-5.380				
46781	A-22	Komatsu (Inner used w/46780 outer)	A	16.418	4.614	T-0.669 B-3.555				
46782	A-144	Case, Champion, Freightliner, Ford, Doosan, John Deere, Komatsu (Inner used w/46744 outer)	RSIA	18.212	T-5.3 B-5.1	T-Closed B-3.7				
46782P	A-144	Inner used w/ 46744P Outer	RSIA	17.9	T-5.3 B-5.1	T-Closed B-3.7				
46783	A-22	Massey Ferguson Tractors, New Holland Combines (Outer used w/46739 inner)	A	20.750	11.468	T-0.375 B-7.000				
46784	A-113	Case Tractors, John Deere Loaders, Steiger Tractors (Outer used w/46785)	RSOA	21.625	11.086	T-Closed B-5.803				
46785	A-114	Inner used w/46784 outer	RSIA	21.117	T-5.602 B-5.94	T-Closed B-4.314				
46786	A-112	Case, Steiger Tractors (Outer used w/46787 inner)	RSOA	21.61	12.41	T-Closed B-8.14				
46787	A-112	(Inner used w/46786)	RSIA	20.920	7.810	T-Closed B-6.125				
46788	A-113	Caterpillar Equipment (Outer used w/46789)	RSOA	7.356	8.000	T-Closed B-4.170				
46789	A-144	Caterpillar Equipment (Inner used w/46788)	RSIA	6.730	T-4.000 B-4.270	T-Closed B-2.720				
46790	A-108	John Deere 330 Mower, Generac Generators	A	7.380	4.500	T-Closed B-1.500				
46791	A-39	Ingersoll Rand (Outer used w/ 46792)	A	27.5	T-14.375 B-13.75	T-0.875 B-9.5				
46792	A-22	Ingersoll-Rand (Inner used w/46791)	A	25.200	9.250	T-0.750 B-8.000				
46793	A-54	Caterpillar stationary, marine engines, generators - if wrap required, use 49793	A	24.750	22.000	T-Closed B-15.560				
46794	A-22	Massey-Ferguson 4800, 4900 Tractor w/Cummins Engine (Inner used w/46827)	A	20.875	7.406	T-0.656 B-6.093				
46795	A-22	Quincy, Worthington Air Compressors (Outer used w/46796)	A	21.000	12.560	T-0.391 B-7.500				
46796	A-22	(Inner used w/46795)	A	19.500	7.410	T-0.766 B-6.120				

*A=Air Filter; AF=Air Filter w/Fin; RSA=Radial Seal Air Filter; RSIA=Radial Seal Inner Air; RSOA=Radial Seal Outer Air



Product Numerical Listing

Part Number	Design Illustration	Principal Application	Style*	Element Dimension			Gasket Dimension			
				Height	O.D.	I.D.	Number	O.D.	I.D.	Thk.
46797	A-67	IHC Transtar Trucks	A	21.531	T-16.187 B-13.812	T-Closed B-9.468				
46798	A-48	Discovery (99-04), Freelander (02-07), Range Rover (98-02)	AP	2.240	8.150	9.750				
46799	A-48	Various Mercedes (98-16) - 2 per carton	AP	1.969	5.295	13.976				
46800	A-103	Freightliner w/Cummins Engine	A	20.531	T-11.600 B-10.625	T-Closed B-6.687				
46801	A-86	Ford, New Holland (Outer used w/46522)	A	15.480	T-8.450 B-7.812	T-0.625 B-3.468				
46802	A-107	Acura MDX (01-06), Honda Pilot (03-08)	AP	1.633	6.496	11.417				
46803	A-111	Honda Odyssey (02-04)	AP	1.635	6.25	11.25				
46804	A-197	Ford/Lincoln Trks + SUVs w/ 5.4L Engine (04-09)	AP	1.413	8.500	11.300				
46805	A-133	John Deere Tractors (Outer used w/46806)	A	12.250	T-8.875 B-11.260	T-Closed B-4.625				
46806	A-134	John Deere Tractors (Inner used w/46805)	A	5.137	T-9.389 B-6.338	T-Closed B-4.645				
46807	A-209	Ford E-Series Vans w/ 6.0L Diesel (04-10) - Six-sided panel	AP	3.295	6.788	11.736				
46808	A-22	Joy 750 Air Compressor	A	21.375	12.062	T-0.625 B-6.062				
46809	A-136	Hitachi Excavators	A	13.000	T-7.870 B-6.100	T-0.670 B-4.950				
46810	A-22	Case and Steiger Tractors (Outer used w/46778)	A	21.500	12.088	T-0.906 B-7.726				
46811	A-112	Case Combines (Outer used w/46812)	RSOA	22.150	12.900	T-Closed B-6.750				
46812	A-144	Case Combines (Inner used w/46811)	RSIA	21.500	T-6.500 B-6.750	T-Closed B-5.160				
46813	A-119	Pierce Arrow Fire Trucks	A	25.750	11.000	6.875				
46814	A-48	Ford Crown Victoria (03-11), Mercury Grand Marquis (7-11) Marauder (03-04)	AP	1.978	7.598	11.398				
46815	A-160	Caterpillar 3508 Marine Engine (Inner used w/46352)	A	10.310	T-12.780 B-15.640	T-Closed B-10.140				
46816	A-22	John Deere Equipment - outer used w/ 49917 inner	A	22.500	12.083	T-0.660 B-7.715				
46818	A-195	Agco, Atlas-Copco, JCB, John Deere, Massey Ferguson, White (Outer used w/46829 inner)	A	14.803	6.259	T-Closed B-3.700				
46819	A-115	Freightliner FS65 Bus, Winnebago Chieftan	A	17.125	8.050	T-3.915 B-5.780				
46820	A-22	Case, New Holland, Steiger Tractors (Outer used w/46821 or 42955)	A	22.500	13.830	T-0.906 B-9.468				
46821	A-22	(Inner used w/ 46820 or 42955)	A	20.625	8.665	T-0.661 B-7.500				
46822	A-163	Inner used w/42481 outer	A	23.976	T-8.307 B-7.952	T-0.669 B-7.480				
46823	A-107	Acura NSX (91-05)	AP	1.650	9.250	11.250				
46824	A-8	Sullair Compressors	AF	12.185	T-6.050 B-7.630	T-0.750 B-4.000				
46825	A-50	Caterpillar Off-Hwy Trucks, Tractors - Cabin Air	CAPS	2.6	6	17.53				
46826	A-22	Torit Dust Collectors	A	22.500	T-12.781 B-12.687	T-0.500 B-8.375				
46827	A-22	Massey-Ferguson 4880, 4900 w/VT903 Cummins Engine (Outer used w/46794)	A	22.375	12.500	T-0.406 B-7.546				
46828	A-67	Mack Trucks	A	22.500	T-16.187 B-13.843	T-Closed B-7.437				
46829	A-163	Agco, Atlas-Copco, Gehl, Massey Ferguson, JCB, John Deere, Volvo Equip (Inner used w/46818 outer)	A	14.150	3.300	T-Closed B-2.855				
46830	A-60	Kenworth Class 7 & 8 Trucks	A	22.562	T-7.531 B-10.625	T-Closed B-6.687				
46831	A-193	Acura TSX (04-08), Honda Accord w/ 2.4L (03-07)	AP	1.732	5.925	13.386				
46832	A-111	Honda Accord 3.0L (03-05)	AP	1.590	5.710	13.000				
46833	A-60	IHC 9670 Trucks w/Cummins Engines - Cone Shaped	A	23.000	T-5.750 B-8.867	T-0.180 B-5.200				
46834	A-169	Toyota Matrix, Corolla, Pontiac Vibe (03-19), Scion (05-14) FR-S (13), Subaru (13-19)	AP	2.04	5.905	11.375				
46835	A-135	Mazda RX-8 (04-11), Dodge Viper (13-15)	AP	1.886	8.969	14.747				
46836	A-195	JCB, I-R, Massey Ferguson, Terex, Volvo, Other (Outer used w/46837)	RSOA	14.192	T-5.873 B-5.826	T-Closed B-3.307				

PRODUCT NUMERIC

*A=Air Filter; AF=Air Filter w/Fin; AP=Air Filter Panel; CAPS=Cabin Air Panel; RSIA=Radial Seal Inner Air; RSOA=Radial Seal Outer Air



Product Numerical Listing

Part Number	Design Illustration	Principal Application	Style*	Element Dimension			Gasket Dimension			
				Height	O.D.	I.D.	Number	O.D.	I.D.	Thk.
46837	A-144	JCB Backhoes, Massey Ferguson Tractors (Inner used w/46836)	RSIA	13.562	T-2.936 B-3.090	T-Closed B-2.465				
46838	A-115	Farr Housings	A	16.875	11.500	T-7.000 B-5.750				
46840	A-60	Freightliner, Mack Trucks - Cone Shaped	A	23.000	T-7.531 B-10.400	T-0.180 B-6.937				
46841	A-103	Volvo Trucks	A	23.250	T-8.120 B-7.360	T-0.406 B-4.670				
46842	A-113	Freightliner, Peterbilt Trucks	RSA	23.356	9.203	T-Closed B-5.845				
46843	A-112	Freightliner, Kenworth, Peterbilt & Western Star Trucks - For Nano Pro Version use 46843NP	RSA	23.600	T-11.400 B-11.100	T-4.024 B-6.780				
46843NP	A-112	Nano Pro Version of 46843	RSA	23.600	T-11.400 B-11.100	T-4.024 B-6.780				
46844	A-60	Kenworth and Peterbilt Trucks	A	24.937	T-9.812 B-11.718	T-Closed B-7.156				
46845	A-22	Ford Trucks w/ 6.6L, 7.8L Diesel Engines	A	23.500	7.343	T-0.390 B-5.375				
46846	A-52	GMC Industrial Engines	A	23.500	12.750	T-Closed B-8.375				
46847	A-90	Blue Bird Buses	A	25.560	T-10.922 B-7.620	T-Closed B-6.750				
46848	A-36	Farr Eco II for Heavy Duty Trucks	A	25.920	T-9.750 B-6.000	T-Closed B-5.875				
46849	A-36	Farr ECO II Systems (housing + element as one unit)	A	19.720	13.500	T-Closed B-7.000				
46850	A-36	Kenworth, White Freightliner Trucks	A	25.920	T-11.000 B-7.000	T-Closed B-6.875				
46851	A-36	Farr ECO II Systems (housing + element as one unit)	A	25.720	13.500	T-Closed B-7.000				
46852	A-22	Volvo Trucks	A	24.187	7.874	T-0.450 B-4.528				
46853	A-39	Caterpillar Trucks, Excavators (Outer used w/42259)	A	24.500	T-15.679 B-14.686	T-0.937 B-10.314				
46854	A-22	Cat, Hitachi, Kawasaki, Komatsu, John Deere, Isuzu (Outer used w/46855)	A	24.500	12.088	T-0.906 B-7.729				
46855	A-22	Inner used w/46854	A	23.500	7.287	T-0.656 B-6.182				
46856	A-22	Cummins Construction KTA-19C Engines (Inner used w/46866)	A	25.625	7.406	T-0.656 B-6.093	Packed	1.250	.546	.125
46857	A-115	Farr ECO-Sm Medium Duty On-Road Vehicles Low Inlet Configuration	A	16.600	13.500	7.000				
46858	A-115	Farr ECO-SM Medium Duty On-Road Vehicles High Inlet Configuration	A	16.600	13.500	7.000				
46859	A-119	Pierce Arrow Fire Trucks	A	25.600	13.500	7.000				
46860	A-60	Freightliner Argosy Truck w/Detroit Diesel Engine - For Nano Pro Version use 46860NP	A	25.000	T-9.800 B-12.750	T-0.180 B-8.312				
46860FR	A-60	Flame Retardant Version of 46860 - For underground mining operations	A	25.000	T-9.750 B-12.750	T-0.180 B-8.320				
46860NP	A-60	Nano Pro Version of 46860	A	25.000	T-9.800 B-12.750	T-0.180 B-8.312				
46861	A-115	Bluebird School Buses	A	19.750	10.920	T-6.750 B-5.900				
46862	A-20	Torit Dust Collectors	A	26.500	12.687	8.375				
46863	A-112	Kenworth, Peterbilt & Western Star Trucks	RSA	25.444	T-13.030 B-12.780	T-4.786 B-7.460	Packed Packed	15.810 15.000	15.060 13.000	.500 .250
46864	A-22	Torit Dust Collectors	A	26.500	T-12.781 B-12.687	T-0.500 B-8.375				
46865	A-22	Ingersoll-Rand Compressors	A	26.375	10.375	T-0.875 B-6.031				
46866	A-22	Cummins Construction KTA19C Engs. (Outer used w/46856)	A	27.250	12.468	T-0.406 B-7.546	Packed	1.187	.343	.125
46867	A-22	Vortox Housing	A	26.000	11.875	7.125				
46868	A-24	Peterbilt Trucks - For Nano Pro Version use 46868NP	A	27.000	12.781	T-0.564 B-8.375				
46868NP	A-24	Nano Pro Version of 4686	A	27.000	12.781	T-0.564 B-8.375				
46869	A-20	Torit Dust Collectors, Contains Flame Retardant media	A	26.000	13.812	9.468				
46870	A-113	IHC Trucks, Champion buses (Outer used w/46871 inner) - for flame retardant version, use 46870FR	RSOA	15.938	T-10.220 B-10.240	T-Closed B-7.972				

*A=Air Filter; RSA=Radial Seal Air Filter; RSIA=Radial Seal Inner Air; RSOA=Radial Seal Outer Air



Product Numerical Listing

Part Number	Design Illustration	Principal Application	Style*	Element Dimension			Gasket Dimension			
				Height	O.D.	I.D.	Number	O.D.	I.D.	Thk.
46870FR	A-113	Flame retardant version of 46870	RSOA	15.938	T-10.220 B-10.240	T-Closed B-7.972				
46870P	A-144	Urethane end cap version of 46870	RSOA	15.875	10.22	T-Closed B-7.972				
46871	A-200	IHC Trucks, Champion Buses (Inner used w/46870 or WA10106 outer)	RSIA	15.250	T-3.500 B-8.080	T-Closed B-5.100				
46871P	A-144	Urethane end cap version of 46871	RSIA	15.25	T-3.5 B-8.08	T-Closed B-5.1				
46872	A-20	Mack Trucks	A	28.937	8.812	5.812				
46873	A-169	Various Mitsubishi (04-12)	AP	2.035	8.500	9.125				
46874	A-20	Ingersoll Rand 300 Air Compressor	A	27.5	18.062	12.312				
46875	A-48	Mercedes C32, SLK32 w/ AMG Engine (02-04), Chrysler Crossfire SRT-6 (05-07) - 2 per carton	AP	1.645	4.700	12.150				
46876	A-60	Freightliner, GMC, Kenworth Heavy Duty Trucks	A	28.500	T-7.531 B-10.406	T-Closed B-6.937				
46877	A-103	Freightliner, Kenworth and Peterbilt Trucks	A	28.531	T-9.730 B-8.656	T-Closed B-5.187				
46878	A-60	Used in Donaldson 2400 Series Housings	A	28.500	T-5.765 B-8.687	T-Closed B-5.218				
46879	A-206	Chrysler Pacifica (04-08)	AP	1.540	12.560	12.125				
46880	A-20	Freightliner, Kenworth, Mack, Peterbilt, White Trucks	A	28.562	9.500	6.500				
46882	A-103	Mack, Other HD Trks - Element w/ Lid Attached	A	28.531	T-11.600 B-10.625	T-Closed B-6.687				
46883	A-103	Freightliner, Kenworth, Peterbilt, Mack Trucks For Nano Pro Version, use 46883NP	A	22.531	T-11.600 B-10.625	T-Closed B-6.687				
46883NP	A-103	Freightliner, Kenworth, Peterbilt, Mack Trucks Nano Pro Version of 46883	A	22.531	T-11.600 B-10.625	T-Closed B-6.687				
46884	A-54	Mack Trucks	A	28.375	8.850	T-Closed B-5.812				
46885	A-60	Ford 9000 Series Trks, Mack, P&H	A	29.000	T-9.875 B-12.740	T-0.187 B-8.275				
46886	A-50	Cab Panel For Various John Deere Equipment	CAPS	2.23	5	29.5				
46887	A-48	Saturn Ion (03-05)	AP	1.500	8.500	12.000				
46888	A-205	Various Toyota w/ 4.0L (03-16)	AP	2.455	6.500	14.000				
46889	A-187	Hummer H2 (03-10)	PCA	7.230	T-11.050 B-6.400	T-9.750 B-4.750				
46891	A-116	Farr Ecolite Series (housing + element as one unit)	A	25.866	9.764	5.984				
46895	A-115	Farr Ecolite Series	A	25.72	13.5	7				
46897	A-140	Kenworth, Peterbilt Trucks	A	25.250	13.500	T-8.000 B-7.000				
46898	A-140	Thomas Buses & Freightliner Trucks	A	19.800	9.670	6.000				
46899	A-38	Dart and Paccar	AP	2.187	15.000	20.000				
46901	A-38	Komatsu Equipment	AP	2.190	15.000	20.000				
46902	A-169	GM, Saturn (05-12)	AP	1.500	9.125	11.000				
46904	A-132	ERF Trucks, Foden Trucks	A	19.420	T-10.375 B-11.500	T-0.625 B-6.500				
46907	A-228	Chev/GMC Topkick, Kodiak, C Series Medium Duty Trucks	RSA	17.375	7.750	T-Closed B-4.400				
46908	A-22	Kobelco Excavators (Outer used w/ 46909 inner)	A	21.500	8.125	T-0.660 B-4.830				
46909	A-14	Kobelco Excavators (Inner used w/ 46908 outer)	A	20.410	T-4.550 B-5.750	T-0.650 B-3.440				
46910	A-20	Cyclone Dust Collector Systems	A	31.000	17.250	12.750				
46911	A-136	Komatsu PC120, PC130 Excavator (Outer used w/46912 Inner)	A	12.350	T-7.638 B-6.110	T-0.630 B-3.377				
46912	A-14	Komatsu Excavators (Inner used w/46911 Outer)	A	11.000	T-3.310 B-4.340	T-0.625 B-2.570				
46913	A-48	Pontiac GTO 5.7L (04-06)	AP	1.625	8.900	11.160				
46914	A-111	Various Subaru Models (05-19)	AP	1.3	8.661	8.74				
46915	A-48	Saab 9-3 (03-11)	AP	1.881	9.232	11.673				
46916	A-48	Nissan Frontier w/ 2.5L (05-18), Suzuki Equator (09-13)	AP	1.295	7.276	14.921				
46917	A-48	Chev Malibu (07-08), Pontiac G6 (05-10)	AP	1.700	7.070	11.570				
46918	A-112	Cat D9R Track Dozers	RSA	15.500	13.470	T-Closed B-8.250				
46919	A-112	Peterbilt w/ CAT Engines	RSA	21.400	11.380	T-3.740 B-6.800				

*A=Air Filter; AP=Air Filter Panel; CAPS=Cabin Air Panel; PCA=Corrugated Style Air Filter; RSA=Radial Seal Air Filter; RSIA=Radial Seal Inner Air; RSOA=Radial Seal Outer Air

PRODUCT NUMERIC



Product Numerical Listing

Part Number	Design Illustration	Principal Application	Style*	Element Dimension			Gasket Dimension		
				Height	O.D.	I.D.	Number	O.D.	I.D.
46920	A-90	Volvo Industrial Engines	A	28.281	T-7.718 B-4.221	T-Closed B-4.015			
46921	A-80	Railroad Applications - 2 per box	AP	6.200	14.000	36.440			
46922	A-228	John Deere Loaders (Outer used w/ 46923 Inner)	RSOA	16.771	T-8.818 B-8.779	T-Closed B-7.125			
46923	A-225	John Deere Loaders (Inner used w/ 46922 Outer)	RSIA	15.870	T-7.245 B-4.765	T-Closed B-3.700			
46924	A-48	Ford Freestar, 500, Mercury Montego (05-07)	AP	1.815	5.400	11.875			
46925	A-22	Ford Tractors - Inner used w/ 46660 outer	A	15.000	5.950	T-0.650 B-4.900			
46926R	A-1	Racing Applications Only	A	3.250	14.000	12.250			
46927Q	A-1	High Performance Racing Air Filter - uses rigid plastisol	A	3.750	14.000	12.250			
46927R	A-1	Racing Applications Only	A	3.750	14.000	12.250			
46928R	A-1	Racing Applications Only	A	3.250	16.000	13.750			
46929	A-103	Donaldson ECG Series Air Filter	A	20.540	T-11.620 B-10.620	T-Closed B-6.610			
46930	A-48	Dodge Pickup (07-11), Ram Pickup (12-19) w/ 6.7L Cummins Diesel - For Flame Retardant Version use 46930FR	AP	4.384	9.909	10.929			
46930FR	A-48	Dodge Pickup (07-11), Ram Pickup (07-16) w/ 6.7L Cummins Diesel Flame Retardant Version of 46930	AP	4.384	9.909	10.929			
46932	A-113	Chev/GMC, Isuzu Medium-Duty Trucks	RSA	11.45	T-9.042 B-9.216	T-Closed B-5.154			
46933	A-36	Pierce Arrow Fire Truck (Sabre model) Eco-Style Series	A	16.900	11.500	T-Closed B-7.000			
46934	A-144	Cat Equipment (Inner used w/ 42243 outer)	RSIA	12.080	T-3.460 B-3.660	T-Closed B-2.866			
46935	A-48	Various Ford, Lincoln, Mazda (07-19)	AP	1.795	6.713	12.046			
46936	A-222	Ford Mustang w/ 5.4L (07-09)	AP	2.300	9.213	10.000			
46937	A-187	Various John Deere Tractors - (Outer used w/ 42795 inner)	PCOA	7.240	T-12.150 B-4.875	T-11.000 B-3.670			
46938	A-190	Various Volvo (04-14)	AP	2.559	8.129	9.291			
46939	A-190	Various BMW (02-08), Rolls Royce (04-13)	AP	2.440	7.125	11.625			
46940Q	A-1	High Performance Racing Air Filter	A	4.010	16.000	13.750			
46940R	A-1	Racing Applications Only	A	4.010	16.000	13.750			
46941Q	A-1	High Performance Racing Air Filter	A	3.760	16.000	13.750			
46941R	A-1	For Racing Applications only	A	3.760	16.000	13.750			
46944Q	A-1	High Performance Racing Air Filter	A	4.010	14.000	12.250			
46944R	A-1	Racing Applications Only	A	4.010	14.000	12.250			
46945R	A-1	Racing Applications Only	A	3.010	14.000	12.250			
46946R	A-1	Racing Applications Only	A	4.010	14.000	12.250			
46948Q	A-1	High Performance Racing Air Filter	A	3.510	14.000	12.250			
46948R	A-1	Racing Applications Only	A	3.510	14.000	12.250			
46949Q	A-1	High Performance Racing Air Filter	A	3.510	16.000	13.750			
46949R	A-1	Racing Applications Only	A	3.510	16.000	13.750			
46950	A-142	Chrysler Family of Cars 2.2L & 2.5L (Emission)	B	0.625	1.2	1.6			
46951	A-142	Chrysler Family of Cars (Emission).	B	1.000	T-1.375 B-2.875				
46953	A-142	Nissan Trucks (87-89)(Emission).	B	0.812	T-1.187 B-2.250				
46954	A-142	Nissan Trucks (88-89)(Emission).	B	0.562	T-1.187 B-5.000				
46955	A-142	1986 Subaru with L4 1.8L Engine (Emission)	B	0.375	T-1.000 B-2.094				
46956	A-142	Chrysler Family of Cars w/3.0L (87-95) (Emission)	B	0.875	1.563				
46957	A-142	Chrysler Family of Cars w/V6 3.3L (90-96)(Emission)	B	0.625	1.750				
46960	A-142	Honda Cars (84-87)(Emission)	B	0.4	1.375	3			
46961	A-142	Honda (89)(Emission)	B	0.400	T-1.250 B-2.250				
46964	A-142	Chrysler Family of Cars 3.0L (89-95) (Emission)	B	0.875	T-1.750 B-3.250				
46966	A-142	Ford Tempo/Topaz 2.3L, Contour/Mystique(94-95) (Emission)(Obsolete)	B	1	T-1 B-2.375				
46967	A-142	Ford Escort, Mercury Tracer 1.9L (91)(Emission)	B	0.875	T-2.000 B-2.375				
46968	A-62	Cadillac V8 4.5L (89-90)(Emission)	B	2.000	1.600				

*A=Air Filter; AP=Air Filter Panel; B=Breather Filter; PCOA=Corrugated Style Outer Air; RSA=Radial Seal Air Filter; RSIA=Radial Seal Inner Air; RSOA=Radial Seal Outer Air



Product Numerical Listing

Part Number	Design Illustration	Principal Application	Style*	Element Dimension			Gasket Dimension			
				Height	O.D.	I.D.	Number	O.D.	I.D.	Thk.
46969	A-142	Nissan Family of Cars/Trucks (90-01)(Emission)	B	0.875	T-1.000 B-2.187					
46970	A-142	Mazda Cars/Trucks (87-93)(Emission)	B	0.625	T-1.188 B-2.000					
46972	A-142	Ford Contour L4 2.0L (96-99)(Emission)	B	0.718	1.188	1.563				
46974R	A-1	Racing Applications Only	A	3.010	16.000	13.750				
46975	A-48	Ford Mustang (05-10)	AP	1.770	9.250	10.000				
46976	A-102	Ford Family of Cars and Trucks (86-92)(95-96)	B	2.430	1.260	4.390				
46977	A-102	Ford Trucks and Vans (94-99)	B	2.769	1.260	4.390				
46978	A-154	Lincoln Mark VII 5.0L (90), Mustang (94) (Emission)	B	0.900	1.100					
46980	A-142	GMC Trucks and Vans w/V-8 Eng. (85 - 89)	B	0.720	3.770	3.880				
46981	A-171	Ford, Sterling Trucks	CAPS	1.34	6.181	8.54				
46983	A-114	John Deere Equipment, IHC Trucks (Inner used w/ 46745 Outer)	RSIA	17.730	T-6.450 B-6.860	T-Closed B-5.154				
46986	A-64	Various GM (83-87)	B	2.280	2.700	0.630				
46988	A-61	Jeep (80-87), Eagle (88-89)	B	1.390		1.910				
46990	A-61	GM Cars and Trucks (83-92)	B	1.380	4.000					
49000	A-254	Nissan Sentra (07-12), Renault	AP	2.283	7.559	9.566				
49001	A-111	Infiniti M35 (06-07)	AP	2.007	7.322	10.905				
49002	A-123	JCB Equipment - Inner air used w/ JCB # 32903001 outer - our 49202	A	9.000	T-2.710 B-3.520	T-0.625 B-2.415				
49003	A-166	Honda S2000 (06-09) - S2000 CR (08-09)	A	11.457	T-5.630 B-6.339	T-Closed B-3.150				
49004	A-111	Hyundai, Kia (09-18)	AP	2.205	10.827	11.89				
49005	A-111	Suzuki SX-4 (07-09)	AP	1.720	5.394	11.201				
49006	A-313	Hyundai Genesis (09-12)	AP	2.126	8.740	10.551				
49007	A-253	Peterbilt Trucks - Cabin air	CAPS	0.96	8.16	12				
49008	A-111	Suzuki Kizashi (10-13)	AP	1.575	8.268	12.658				
49009	A-252	Honda Odyssey (11-17)	AP	1.87	6.732	11.91				
49010	A-111	Toyota Tundra (07-14), Toyota Sequoia (08-19)	AP	2.007	11.653	12.362				
49011	A-159	Donaldson Disposable style air filter housing - has 5" bottom ID opening	A	8.976	12.499	T-Closed B-4.999				
49012	A-111	Various Subaru (04-19)	AP	1.27	8.484	8.681				
49013	A-309	Audi, Volkswagen (03-17)	A	8.677	5.354	T-Closed B-2.834				
49014	A-198	Dodge Caliber, Jeep Compass, Patriot (11-18)	A	6.929	5.354	T-Closed B-3.169				
49015	A-336	Porsche Boxster, Cayman (05-15)	A	12.500	T-7.625 B-3.380	T-6.250 B-1.900				
49016	A-48	Dodge Journey (09-19)	AP	1.791	8.464	9.251				
49017	A-337	Various Ford, Lincoln MKC (07-19)	A	8.149	T-6.181 B-6.062	T-Closed B-2.736				
49018	A-290	Jeep Wrangler (07-18)	AP	1.653	8.267	11.653				
49020	A-48	Audi, Volkswagen (06-19)	AP	2.755	5.354	13.503				
49021	A-112	Outer air filter for OptiAir 800 Air Filter Housing - inner is 49868	RSOA	14.08	T-6.41 B-6.42	T-Closed B-4.9				
49022	A-313	Hyundai, Kia (12-18)	AP	2.146	5.748	10.158				
49023	A-143	Mitsubishi Outlander, Lancer (07-15)	AP	2.122	7.263	10.610				
49024	A-48	Mercedes-Benz B200 (06-11) (Canada)	AP	1.929	6.850	8.622				
49026	A-67	Air filter w/ attached lid for Nelson Air Filter Housing	A	23.600	T-16.280 B-12.080	T-Closed B-7.720				
49028	A-139	Mitsubishi Fuso Trucks - Inner used w/ 42833 outer	RSIA	15.725	T-4.950 B-5.250	T-Closed B-3.729				
49029	A-287	IHC Workstar Trucks - Radial seal outer w/ fins - inner is 49089	AF	15.860	T-12.060 B-14.080	T-Closed B-10.000				
49030	A-143	Toyota Land Cruiser, Lexus LX570 (08-18)	AP	2.034	11.55	12.375				
49031	A-302	Acura, Honda (12-15)	AP	1.870	7.343	9.409				
49032	A-22	Hyundai Excavators, Loaders & Shovels - Secondary used w/ 49884 primary	A	19.440	T-5.114 B-5.135	T-.750 B-4.030				
49033	A-48	Jaguar XK, XKR w/ V8 5.0L (10-15)	AP	2.322	6.338	9.685				
49034	A-48	Mercedes (12-18)	AP	1.101	7.921	16.7				
49035	A-228	Outer Air Filter for Fleetguard OptiAir 1000 Air Housing - Inner is 49036 (Flame retardant version is 49035FR)	RSOA	14.88	7.535	T-Closed B-4.248				
49035FR	A-228	Flame retardant version of 49035	RSOA	14.880	7.535	T-Closed B-4.248				
49036	A-225	Inner used w/ 49035 outer	A	14.000	T-4.126 B-5.890	T-Closed B-2.808				

*A=Air Filter; AF=Air Filter w/Fin; AP=Air Filter Panel; B=Breather Filter; CAPS=Cabin Air Panel; RSIA=Radial Seal Inner Air; RSOA=Radial Seal Outer Air

PRODUCT NUMERIC



Product Numerical Listing

PRODUCT NUMERIC

Part Number	Design Illustration	Principal Application	Style*	Element Dimension			Gasket Dimension			
				Height	O.D.	I.D.	Number	O.D.	I.D.	Thk.
49037	A-161	BMW 545 Series w/4.4L Engine (Non E-60 Body Style) - (05)(Obsolete/Superseded)	AP	2.08	10.807	12.283				
49038	A-51	Nissan (12-18)	AP	1.339	4.567	9.134				
49040	A-193	Honda Accord, Crosstour (08-15)	AP	2.027	8.681	10.472				
49041	A-111	Acura, Honda (08-14)	AP	1.717	8.032	10.256				
49042	A-111	Honda Pilot (09-15)	AP	1.870	6.850	11.905				
49043	A-190	Various Audi (08-19)	AP	2.628	5.03	12.69				
49047	A-313	Kia Sportage (10-16)	AP	2.087	6.476	11.280				
49048	A-48	Fiat 500 (12-19)	AP	1.63	5.2	14.76				
49049	A-48	Chrysler, Dodge, Jeep (11-19)	AP	1.85	8.957	9.252				
49050	A-111	Acura RL (09-13)	AP	2.015	5.546	12.050				
49051	A-111	Honda Civic w/ Hybrid Engine (03-05)	AP	1.437	6.023	8.858				
49052	A-111	Hyundai Azera (06-13), Sonata (06-10)	AP	2.303	8.880	9.331				
49053	A-48	Ford Fusion, Mercury Milan, (06-12) Lincoln Zephyr V6 3.0L (2006)	AP	1.960	6.250	8.500				
49054	A-48	Saturn Ion (06-07)	AP	1.385	7.750	11.880				
49055	A-48	Porsche Panamera (10-16)	AP	2.297	4.808	27.000				
49056	A-255	Various BMW (06-13)	AP	1.968	10.421	10.543				
49057	A-48	Nissan Altima, Altima Hybrid (07-12)	AP	2.283	5.314	12.499				
49058	A-193	Honda CR-V w/ 2.4L (07-09)	AP	1.929	6.732	10.472				
49059	A-234	Hyundai Veracruz (07-12)	AP	1.677	9.370	12.283				
49060	A-30	Apache, Boart, Fletcher Drills, Gehl, Oldenburg Equipment - air breather	B	4.280	3.690	3/4-14 NPT				
49061	A-25	Atlas Copco, Fiat Allis, John Deere, Koppel, Liebherr, Orrenstein Applications(Outer used w/46693 inner)	A	16.500	T-12.500 B-10.500	T-0.656 B-6.000				
49063	A-111	Acura (04-08), Honda Accord (06-07)	AP	2.125	5.772	12.834				
49064	A-48	Chevrolet HHR (06-11)	AP	2.270	4.875	14.000				
49065	A-111	Honda Civic w/ 1.8L (06-15)	AP	1.692	7.755	8.877				
49066	A-111	Pontiac Solstice, Saturn Sky (06-10), Polaris Slingshot	AP	1.181	9.527	14.645				
49067	A-48	Chrysler PT Cruiser (06-10)	AP	1.675	6.500	10.150				
49068	A-218	Mercedes Smart Car (3 Cyl Diesel)	A	5.314	3.578	1.969				
49069	A-48	Hyundai Accent, Kia Rio (06-12)	AP	2.224	5.315	10.354				
49070	A-143	Hyundai Elantra (07-12), Kia Forte (10-14)	AP	1.948	7.401	7.795				
49071	A-111	Pontiac Solstice, Saturn Sky w/ 2.0L (07-10)	AP	1.181	9.527	14.606				
49072	A-110	Various Wacker Equipment	AP	2.165	3.818	6.653				
49073	A-352	Various Nissan (13-18)	AP	1.078	11.375	11.375				
49074	A-48	Saab 9-3 (00-03)	AP	2.245	5.860	12.125				
49075	A-112	Volvo Construction Equip, Liebherr, Other (Outer used w/ 49137)	RSOA	18.260	T-9.042 B-9.130	T-Closed B-5.040				
49076	A-21	Becker Compressors	A	4.921	5.039	2.523				
49077	A-112	Van Hool Transit Buses	RSA	19.704	9.803	T-Closed B-4.685				
49078	A-116	Spartan Fire Trucks	A	19.800	13.500	6.800				
49079	A-54	Caterpillar Industrial & Marine Engines (Outer used w/49080 inner) - if outer wrap required, use WA10004	A	14.340	19.281	T-Closed B-12.870				
49080	A-13	Cat Industrial + Marine Engines (Inner used w/49079)	A	14.250	T-12.780 B-15.630	T-Closed B-10.290				
49082	A-179	Freightliner M2 Truck, Thomas Buses	CAPS	0.984	8.385	8.622				
49083	A-49	CAT Equipment - Cabin Air	CAPS	.921	4.842	23.629				
49084	A-186	Volvo Trucks - Cabin Air	CAPS	1.122	9.133	12.283				
49085	A-111	Suzuki Grand Vitara (06-08)	AP	2.087	6.969	9.036				
49086	A-128	Honda Fit (07-08)	AP	2.204	5.826	6.653				
49087	A-240	Onan Generator	AP	1.410	6.500	10.250				
49088	A-113	Various IHC Trucks - Outer used w/ 49089 inner)	RSOA	16.230	12.000	T-Closed B-9.890				
49088P	A-144	Urethane end cap version of 49088	A	16.23	12	T-Closed B-9.89				
49089	A-200	Inner used w/ 49088 outer w/o fins or 49029 outer w/ fins	RSIA	15.218	T-5.390 B-9.950	T-Closed B-6.770				
49090	A-231	Replacement element for Motorcraft FA-1759 air filter housing kit. Corrugated filter designed to replace factory equipped air housing that uses 46648 and 46728	PCA	6.200	T-8.433 B-14.377					
49091	A-111	Honda Civic, Acura ILX (12-15)	AP	1.850	7.028	7.579				

*A=Air Filter; AP=Air Filter Panel; B=Breather Filter; CAPS=Cabin Air Panel; PCA=Corrugated Style Air Filter; RSA=Radial Seal Air Filter; RSIA=Radial Seal Inner Air; RSOA=Radial Seal Outer Air



Product Numerical Listing

Part Number	Design Illustration	Principal Application	Style*	Element Dimension			Gasket Dimension			
				Height	O.D.	I.D.	Number	O.D.	I.D.	Thk.
49092	A-36	Farr Air Filter for Railroad + Fire Equipment	A	19.750	9.750	T-Closed B-5.960				
49093	A-179	Dodge Nitro, Jeep Liberty (08-13) - 2 per box	CAPS	0.8	3.61	7.13				
49094	A-255	Mercedes C250, SLK250 L4 1.8L Turbo (12-15)	AP	2.051	5.751	12.373				
49095	A-48	ECHO Back Pack Leaf Blowers	AP	1.496	2.913	10.393				
49096	A-251	Various John Deere Tractors - Cabin Air - 2 per box	CAPS	3.430	5.200	23.150				
49097	A-151	Various Briggs&Stratton Engines	A	2.165	T-4.015 B-2.440	T-2.500 B-1.160				
49098	A-305	Stihl Leaf Blowers	AP	1.280	3.270	7.990				
49099	A-22	Air Filter for Fleetguard air housing # AH19388	A	12.090	7.770	T-0.340 B-4.350				
49100	A-293	Hyundai Genesis (09-12, 14)	AP	1.712	8.917	11.673				
49101	A-179	Various Honda (09-19)	CAPS	1.14	8.13	8.3				
49102	A-258	Saturn Vue (08-10) - Chevrolet Captiva Sport (12-15)	AP	2.265	8.880	11.200				
49103	A-112	John Deere - Inner used w/ 49203 Outer	RSIA	11.710	7.160	T-Closed B-5.850				
49104	A-169	Toyota (07-19), Scion (08-14), Pontiac Vibe (09-10)	AP	1.968	6.889	9.527				
49108	A-231	Caterpillar Equipment - Primary used w/ 49109 secondary	PCOA	6.650	T-8.800 B-6.150					
49109	A-229	Caterpillar Equipment - Secondary used w/ 49108 primary	ARP	1.751	T-8.181 B-5.543					
49110	A-252	Hyundai Genesis (10-12)	AP	2.126	8.750	10.500				
49111	A-90	Donaldson ECC Series Disposable Air Housing - used w/ EZ-Go, Jacobsen equipment	A	5.380	6.660	T-Closed B-1.995				
49112	A-48	Land Rover LR3 (05-09), Range Rover Sport (06-09)	AP	2.305	8.818	11.913				
49113	A-111	Hyundai Entourage (07-09), Kia Sedona (06-14)	AP	2.146	6.220	11.949				
49114	A-48	Ford Fusion (06-12), Mercury Milan (06-11), Mazda 6 (09-13)	AP	1.610	6.250	10.650				
49115	A-48	Various GM (05-11)	AP	1.980	8.860	9.330				
49116	A-232	Toyota Prius (04-09)	AP	1.062	7.322	11.574				
49117	A-170	Chevy Cobalt (05-10), Pontiac G5 (07-10) & Pursuit (05-06)	AP	1.653	8.405	9.370				
49119	A-252	Honda Ridgeline (06-13)	AP	1.791	6.968	13.188				
49120	A-111	Acura (07-11), Various Honda (06-11)	AP	2.125	6.338	10.826				
49121	A-111	Acura MDX (07-09)	AP	2.460	6.850	11.909				
49122	A-48	Various Audi, VW (06-15)	AP	1.968	8.779	13.622				
49123	A-111	Acura RDX (07-12)	AP	2.125	6.270	13.236				
49124	A-39	Ingersoll-Rand Compressors (Outer used w/49125)	A	20.500	T-12.562 B-12.093	T-0.875 B-7.719				
49125	A-22	Ingersoll-Rand Compressors (Inner used w/49124)	A	18.000	7.620	T-0.890 B-6.190				
49126	A-195	Volvo Trucks (Outer used w/49127)	RSOA	19.490	12.890	T-Closed B-8.625				
49127	A-224	Volvo Trucks (Inner used w/49126)	RSIA	18.460	8.375	T-Closed B-7.625				
49128	A-163	Akerman Excavators, Ingersoll Rand Compressors, Iveco Trucks	A	18.550	T-6.060 B-6.370	T-.690 B-5.590				
49129	A-48	New Holland TX66, TX68 Combines - Cabin Air	CAPS	2.165	4.230	23.750				
49130	A-266	Yamaha Golf Carts	AP	1.539	7.795	10.039				
49131	A-195	Atlas Copco, Caterpillar, Demag, Deutz, I-R, JCB, Komatsu, Liebherr, Massey-Ferguson, Volvo, Other - (Outer used w/ 49132 inner)	RSOA	15.787	T-7.685 B-7.637	T-Closed B-4.488				
49132	A-163	Atlas Copco, CAT, Deutz, Grove, Liebherr, Massey-Ferguson, Volvo, Other (Inner used w/ 49131 outer)	RSIA	15.137	T-4.271 B-4.118	T-Closed B-3.650				
49134	A-48	Briggs & Stratton Engines	AP	.945	3.504	6.339				
49135	A-48	Various Briggs & Stratton Engines	AP	1.110	3.960	8.390				
49136	A-48	Ford Super Duty PU w/ V10 6.8L Engine (05-07), F53 Stripped Chassis (05-14)	AP	2.795	6.792	14.682				
49137	A-144	Akerman, John Deere, Volvo Equip, Other (Inner used w/46744 or 49075 outer)	RSIA	17.716	T-4.961 B-5.197	T-Closed B-3.702				
49138	A-113	John Deere Dozers & Loaders (Outer used w/49139)	RSOA	17.000	9.280	T-Closed B-5.250				
49139	A-144	John Deere Dozers & Loaders (Inner used w/49138)	RSIA	16.405	T-4.950 B-5.250	T-Closed B-3.729				

*A=Air Filter; AP=Air Filter Panel; ARP=Air Filter Round Panel; CAPS=Cabin Air Panel; PCOA=Corrugated Style Outer Air; RSIA=Radial Seal Inner Air; RSOA=Radial Seal Outer Air

PRODUCT NUMERIC



Product Numerical Listing

PRODUCT NUMERICAL

Part Number	Design Illustration	Principal Application	Style*	Element Dimension			Gasket Dimension			
				Height	O.D.	I.D.	Number	O.D.	I.D.	Thk.
49140	A-112	Terex Dump Trucks w/ Series 60 Detroit Engines (Outer used w/ 49141 inner)	RSOA	20.510	14.210	T-Closed B-8.940				
49141	A-144	Terex TA40 Trucks (Inner used w/ 49140 outer)	RSIA	20.250	9.090	T-Closed B-6.750				
49143	A-309	Various Audi (09-19)	A	6.61	6.25	T-Closed B-4.025				
49145	A-48	Ford Explorer, Merc Mountaineer w/ 4.6L (06-10)	AP	1.300	8.125	15.250				
49146	A-234	Various Lexus (06-13)	AP	2.140	9.375	9.500				
49147	A-239	Freightliner Classic - Cone shaped	A	22.300	T-7.790 B-10.410	T-3.140 B-5.800				
49148	A-228	Fleetguard OptiAir 1300 Air Filter Housing - (Outer used w/ 49149 inner)	A	20.460	10.330	T-Closed B-8.040				
49149	A-200	Inner used w/ 49148 outer	A	19.516	T-4.130 B-8.047	T-Closed B-5.236				
49150	A-48	Lexus (08-19)	AP	1.4	9.16	10.55				
49151	A-113	Various Case Tractors - (Outer used w/ 49152 inner)	RSOA	11.350	T-13.290 B-13.470	T-Closed B-8.025				
49152	A-114	Case Tractors (Inner used w/ 49151 outer)	RSIA	10.760	T-7.700 B-8.110	T-Closed B-6.130				
49153	A-39	New Holland Tractors	A	13.250	T-8.650 B-7.180	T-0.460 B-3.850				
49154	A-187	Bluebird Buses, Chev/GMC Savana, Express Van w/ 6.6L Diesel (06-17)	PCA	6.307	T-10.999 B-5.944	T-9.750 B-4.750				
49155	A-169	Toyota Tacoma w/ 2.7L (05-18)	AP	1.968	9.488	12.637				
49156	A-48	Hyundai Sonata (06-10)	AP	2.283	7.598	9.252				
49157	A-111	Honda Civic Hybrid (06-11)	AP	1.850	7.047	7.401				
49158	A-48	Cadillac SRX (10-16)	AP	1.732	10.413	10.433				
49159	A-198	Element for M&H air filter housing - outer used w/ 49169 inner	RSOA	22.145	11.732	T-Closed B-7.873				
49160	A-48	Genie Industrial Lifts w/ Deutz, Lombardini Engines	AP	1.675	5.275	8.875				
49161	A-48	John Deere Equipment - Cabin air	CAPS	2.360	6.380	9.375				
49162	A-50	John Deere Equipment - Cabin air	CAPS	2.440	4.881	14.751				
49163	A-144	John Deere Combines (Inner used w/ 49164 outer)	RSIA	22.560	T-6.450 B-6.860	T-Closed B-5.250				
49164	A-112	John Deere combines (Outer used w/ 49163 inner)	RSOA	23.250	13.100	T-Closed B-6.750				
49165	A-44	Dynacell Railroad and Marine Applications	AP	5	19	29.5				
49166	A-90	Yanmar Applications - Donaldson EC Series Air Filter (housing + air filter combined)	A	6.310	6.500	T-Closed B-2.250				
49167	A-200	Fits OptiAir 500 Series Air Filter Housing - Inner Air Filter used w/ 49168 outer	RSIA	10.000	T-1.641 B-2.970	T-Closed B-1.825				
49168	A-228	Fits OptiAir 500 Series Air Filter Housing - Outer Air Filter used w/ 49167 inner	RSA	10.724	4.125	T-Closed B-3.011				
49169	A-224	Air Filter for M&H Air Filter Housing - inner used w/ 49159 outer	RSIA	21.181	7.106	T-Closed B-6.574				
49170	A-111	Honda Odyssey (2010)	AP	2.040	6.650	12.000				
49171	A-48	Porsche 911 Series (01-12)	AP	1.468	7.027	20.708				
49172	A-170	Toyota, Lexus, Scion (05-16), Pontiac Vibe (09-10)	AP	2.360	9.375	10.000				
49173	A-115	Peterbilt 330 Trucks w/ Cummins Engines	A	14.680	10.920	T-6.880 B-6.000				
49174	A-38	Crenlo Application	AP	2.190	7.000	15.000				
49175	A-48	Various Kia (06-12)	AP	1.775	8.000	10.080				
49177	A-5	Worthington, Quincy Compressors	AW	4.750	5.028	3.000				
49180	A-111	Kia Sorento (07-09)	AP	1.400	9.375	11.625				
49181	A-144	Gehl, Manitou, New Holland Equipment - Inner used w/ 49182 or WA10161 outer	RSIA	13.130	T-3.460 B-3.660	T-Closed B-2.866				
49182	A-112	Gehl, Manitou, New Holland Equipment - (Outer air used w/ 49181 inner)	RSOA	13.430	6.490	T-Closed B-3.560				
49183	A-50	Waukesha Industrial Engines	AP	2.531	19.500	25.500				
49184	A-233	Chev. Silverado, GMC Sierra w/6.6L Duramax Diesel (06-10) (Light Duty vehicles only)	PCA	6.275	8.917					
49185	A-169	Toyota Highlander Hybrid, Lexus RX400H (06-10)	AP	2.047	6.181	14.370				
49186	A-48	Various VW (06-16)	AP	1.5	5.08	17				
49187	A-48	Ford Escape Hybrid (05-12), Merc. Mariner Hybrid (05-11), Mazda Tribute(08-11)	AP	1.755	5.470	12.880				

*A=Air Filter; AP=Air Filter Panel; AW=Air Filter with Wrap; CAPS=Cabin Air Panel; PCA=Corrugated Style Air Filter; RSA=Radial Seal Air Filter; RSIA=Radial Seal Inner Air; RSOA=Radial Seal Outer Air



Product Numerical Listing

Part Number	Design Illustration	Principal Application	Style*	Element Dimension			Gasket Dimension			
				Height	O.D.	I.D.	Number	O.D.	I.D.	Thk.
49189	A-310	Safety (Secondary) Filter for Donaldson FKB08 Series Housing (Primary filter is 49190)	A	14.397	T-3.858 B-5.078	T-Closed B-4.138				
49190	A-307	Primary Air Filter for Donaldson FKB08 Series Housing (Safety/Secondary filter is 49189)	A	14.129	T-6.299 B-8.312	T-Closed B-4.689				
49191	A-111	Hyundai Santa Fe (07-09)	AP	2.382	6.890	10.650				
49192	A-48	Dodge Caliber (07-10), Jeep Compass, Patriot (07-10)	AP	1.181	6.614	12.873				
49194	A-33	Wet-Dry Hepa Vacuum Filter for Shop Vacs (can be used for wet or dry)	A	8.57	7.26	T-Closed B-4.32				
49195	A-33	Wet-Dry Hepa Vacuum Filter for Shop Vacs (can be used for wet or dry)	A	9.4	T-7.38 B-7.26	T-Closed B-4.29				
49197	A-33	Hepa Vacuum Filter for Shop Vacs, Vacuums (for dry use only)	A	9.4	T-7.38 B-7.26	T-Closed B-4.29				
49198	A-33	Wet-Dry Hepa Vacuum Filter for Shop Vacs (can be used for wet or dry)	A	7.15	7.45	T-Closed B-5.6				
49199	A-30	Cat Equipment - breather filter	B	2.221	3.020	T-Closed B-1.505				
49200	A-302	Acura TSX (09-14)	AP	2.000	8.375	9.337				
49201	A-352	Ford Mustang (10-14)	AP	2.295	9.654	12.420				
49202	A-136	JCB Equipment - Outer used w/ 49002 inner	A	10.800	T-6.800 B-5.859	T-.375 B-2.800				
49203	A-228	John Deere (Outer used w/ 49103 inner)	RSOA	12.690	12.100	T-Closed B-10.450				
49204	A-48	Mercedes C Class w/ 2.3L Eng. (02)	AP	2.755	3.385	18.188				
49205	A-112	CAT Generators, Perkins Engines	RSA	10.748	4.133	T-Closed B-2.440				
49206	A-1	Quincy Compressors	A	4.750	5.880	3.620				
49208	A-254	Various BMW (10-16)	AP	2.056	9.917	10.696				
49210	A-252	Hyundai Tucson (10-15), Kia Sportage (11-16)	AP	2.126	6.437	10.158				
49211	A-111	Acura RDX (13-18)	AP	2.126	7.913	11.929				
49212	A-255	Volvo S80 (07-10)	AP	2.244	8.898	13.622				
49214	A-264	Mercedes C230 (03-05)	A	9.862	5.216	T-Closed B-2.736				
49216	A-159	MTU Industrial Engines	A	15.870	T-16.730 B-16.73	T-Closed B-9.800				
49218	A-307	Primary Air Filter for Donaldson FKB05 Series Housing - Safety is 49427	A	12.920	T-4.030 B-5.400	T-Closed B-2.884				
49220	A-111	Honda Accord Hybrid (05-07)	AP	2.047	5.787	12.858				
49221	A-307	Air Filter for Donaldson FBK06 Series Air Housings - (Primary used w/ 49599 Secondary)	A	13.030	T-5.120 B-6.531	T-Closed B-3.274				
49222	A-198	John Deere Combines - Outer Air used w/49292	RSOA	24.704	12.637	T-Closed B-7.873				
49223	A-169	Toyota (07-16)	AP	1.732	7.873	11.496				
49224	A-252	Acura TL S-Type w/ V6 3.5 (07-08)	AP	2.007	5.787	13.913				
49225	A-48	Chev City Express (15-17), Nissan (07-19), Infiniti (14-19)	AP	1.358	5.393	9.133				
49227	A-5	Generac Generators	A	3.190	6.670	5.100				
49229	A-255	BMW 550i, 650i (04-11)	AP	1.665	10.751	12.307				
49230	A-323	Honda CRV w/ L4 2.4L (2010-11)	AP	2.126	7.461	10.413				
49231	A-19	Various Solberg and Sullair Compressors	AW	9.62	7.88	4.75				
49235	A-48	Mini Cooper, Paceman (07-16)	AP	2.000	5.140	14.375				
49240	A-255	Various Lexus (08-18)	AP	2.429	9	9.2				
49241	A-125	Audi A8L w/ W12 6.0L (05-09), S8 w/ V10 5.2L (07-09) - Some vehicles take 2 (one per box)	A	6.082	5.984	3.405				
49242	A-255	Volvo XC90 V8 4.4L (05-11)	AP	2.452	9.098	12.062				
49243	A-5	Various Audi (11-19)	A	7.36	6.34	T-1.2 B-3.538				
49244	A-48	Chevrolet Volt (11-15), Cadillac ELR (14-16)	AP	1.785	7.125	7.531				
49247	A-111	Various Mazda (12-18)	AP	1.713	7.087	10.65				
49248	A-304	Pontiac G8 (08-10), Chev Caprice (11-16)	CAPS	0.85	9.50	10.73				
49249	A-112	Van Hool Buses - Outer used w/ 46729 inner	RSOA	22.900	T-12.280 B-12.375	T-Closed B-6.980				
49250	A-111	Hyundai, Kia (10-16)	AP	1.670	8.976	11.000				
49255	A-112	Freightliner Classic XL, FLD120 Series Trucks	RSA	24.780	T-9.641 B-9.330	T-.472 B-5.153				
49256	A-112	New Holland Tractors - Radial seal design - intake cabin air	CA	13.965	6.130	T-Closed B-2.500				
49257	A-349	Various BMW w/ V8 4.4L Turbo (left side) (08-19) molded frame included - right side is 49258	AP	2.817	11.75	15.5				

PRODUCT NUMERIC

*A=Air Filter; AP=Air Filter Panel; AW=Air Filter with Wrap; B=Breather Filter; CA=Cabin Air Filter; CAPS=Cabin Air Panel; RSA=Radial Seal Air Filter; RSOA=Radial Seal Outer Air



Product Numerical Listing

PRODUCT NUMERIC

Part Number	Design Illustration	Principal Application	Style*	Element Dimension			Gasket Dimension			
				Height	O.D.	I.D.	Number	O.D.	I.D.	Thk.
49258	A-350	Various BMW w/ V8 4.4L Turbo (right side) (08-19) molded frame is included - left side is 49257	AP	2.817	11.75	15.5				
49260	A-256	Various Mini Models (05-14)	AP	1.862	6.503	8.472				
49261	A-186	Mercedes Smart Car w/ diesel (05-07)	CAPS	1.57	7.72	8.03				
49262	A-175	Dodge Sprinter Vans (04-06) w/2.7L diesel	CAPS	1.090	6.750	15.000				
49263	A-368	Caterpillar CT660 Truck	A	7.720	T-21.750 B-16.375	T-Closed B-7.150				
49264	A-211	Chevrolet Spark (13-16)	AP	1.084	6.160	11.400				
49265	A-170	Chevrolet Cobalt w/ 2.0L (08-10)	AP	1.677	8.375	9.375				
49266	A-37	Various Caterpillar Equipment (Cabin Air)Carbon Impregnated version is 2825340 (N/R)	CAPS	2.56	11.73	16.85				
49267	A-86	J.C Bamford Equipment (Outer used w/ 49911 inner)	AF	9.250	T-8.380 B-7.810	T-0.312 B-3.500				
49268	A-22	Komatsu Excavators - (Outer used w/ 49269 inner)	A	16.180	12.094	T-.669 B-7.708				
49270	A-111	Honda Insight (10-14)	AP	1.682	6.000	6.800				
49271	A-287	Outer air used w/ 49272 Inner	A	15.500	T-5.370 B-6.321	T-Closed B-3.420				
49272	A-144	Fits Donaldson FRG06 Air filter Housing (Inner used w/ 49271 Outer)	A	14.890	T-3.350 B-3.570	T-Closed B-2.800				
49275	A-231	Case, JCB Equipment - Primary (Used w/ 49276 secondary)	PCOA	7.130	T-9.830 B-5.820					
49276	A-242	Case, JCB Equipment - Secondary (Used w/ Primary 49275)	PCIA	1.560	T-8.420 B-4.343					
49280	A-287	Tymco Street Sweepers - (Outer used w/ 49286 inner)	RSOA	16.380	T-6.990 B-8.740	T-Closed B-3.996				
49281	A-5	Ingersoll-Rand Compressors	A	7.000	14.980	8.000				
49283	A-25	Cummins Engines	A	16.500	T-15.090 B-11.130	T-.660 B-6.720				
49285	A-255	Various BMW (11-15)	AP	1.271	10.322	11.188				
49286	A-144	Tymco Sweepers (Inner used w/ 49280 outer)	RSIA	15.750	T-3.880 B-4.141	T-Closed B-3.334				
49288	A-48	Chevrolet Impala (12-14), Equinox (13)	AP	2.913	7.185	11.811				
49290	A-143	Infiniti M45 (06-10)	AP	2.126	8.898	9.291				
49291	A-22	Inner used w/ 46497 outer	A	8.900	2.480	T-0.520 B-2.020				
49292	A-163	John Deere Combines - Inner Air used w/49294 or 49222	RSIA	23.740	7.106	T-Closed B-6.574				
49293	A-161	Volvo XC90 (07-14)	AP	2.846	8.602	9.027				
49294	A-195	John Deere Combines - Outer used w/ 49292 inner	A	24.704	11.692	T-Closed B-7.873				
49295	A-112	Dynapac Equipment	RSA	9.724	5.064	T-Closed B-3.200				
49301	A-48	Smart fortwo w/1.0L 3 cyl. Gas engine (08-13)	AP	1.417	4.370	10.551				
49303	A-333	Kohler SV Series Engines	A	1.732	5.690	T-Closed B-3.889				
49304	A-5	Kolher Applications	A	4.205	4.560	3.160				
49306	A-333	Kolher Engines	A	3.071	5.690	T-Closed B-3.889				
49309	A-90	Volvo Penta Industrial Engines	A	27.640	9.890	T-Closed B-4.720				
49310	A-48	Lexus, Toyota (07-18) - Some models require two per application - one per box	AP	1.415	7.15	10.625				
49314	A-254	Chevrolet Silverado, GMC Sierra w/ 6.6L Diesel (11-16)	AP	2.989	9.560	13.050				
49320	A-48	Toyota, Lexus (11-18)	AP	1.437	7.362	8.661				
49327	A-112	Iveco Engines, Trucks	RSA	19.490	9.490	T-Closed B-4.880				
49328	A-6	White Trucks(Obsolete)	A	7.05	T-11.73 B-11.25	7.75				
49330	A-223	Porsche 911 (09-12), one filter per box - two required per change	A	6.650	T-6.370 B-4.637	T-4.968 B-3.236				
49340	A-111	Suzuki SX4 (10-13), Subaru (14-18)	AP	1.721	5.866	11.713				
49342	A-190	BMW X5 (09-14)	AP	2.193	10.060	12.750				
49343	A-342	Audi A6 w/ 2.0L Turbo (12-19)	A	4.8	6.42	T-1.2 B-3.09				
49344	A-255	Various Volvo (08-15)	AP	2.374	8.291	9.350				
49345	A-1	Sullair compressors	A	4.000	7.875	5.625				
49350	A-48	Various Toyota, Lexus (10-19)	AP	2.204	9.291	12.598				
49351	A-175	Smart fortwo w/ 1.0L Gas Engine (08-18)	CAPS	1.02	8.43	8.43				

*A=Air Filter; AF=Air Filter w/Fin; AP=Air Filter Panel; CAPS=Cabin Air Panel; PCIA=Corrugated Style Inner Air; PCOA=Corrugated Style Outer Air; RSA=Radial Seal Air Filter; RSIA=Radial Seal Inner Air; RSOA=Radial Seal Outer Air



Product Numerical Listing

Part Number	Design Illustration	Principal Application	Style*	Element Dimension			Gasket Dimension			
				Height	O.D.	I.D.	Number	O.D.	I.D.	Thk.
49352	A-199	Various Nissan (07-16)	CAPS	0.79	7.5	10.38				
49353	A-179	Kia Spectra (05-09), Kia Borrego (09-12)	CAPS	0.669	8.268	9.409				
49354	A-199	Various Volvo (04-13)	CAPS	1.377	8.267	9.724				
49355	A-199	Various Volvo (07-19), Land Rover LR2 (08-14)	CAPS	1.3	7.72	11.1				
49356	A-275	Various Mercedes (02-18) - 2 per box	CAPS	1.57	7.83	8.82				
49357	A-277	Various Mercedes (08-18)	CAPS	3.31	10.63	11.18				
49358	A-156	Toyota (08-18)	CAPS	0.748	8.07	8.07				
49359	A-274	Subaru Forester (03-08) - Cabin air	CAPS	1.574	7.873	8.681				
49360	A-174	BMW 7 Series (02-08), Rolls-Royce (04-13) - 2 per box	CAPS	1.181	6.771	12.677				
49361	A-91	Various Audi (03-10)	CA	2.45	15.96	8.36				
49362	A-51	Various Infiniti (07-18), Nissan 370Z (09-19) - Applications take two (one per box)	AP	1.318	6.633	7.165				
49363	A-199	Mitsubishi (07-18)	CAPS	1.14	7.91	8.58				
49364	A-179	Saturn Astra (08-09) - Cabin air	CAPS	1.220	7.834	11.889				
49366	A-186	Dodge, Mercedes Sprinter Van w/ 3.0L & 3.5L (07-18)	CAPS	1.38	9.19	13.82				
49367	A-179	Various Mini Models (07-16)	CAPS	1.26	4.72	17.68				
49368	A-199	Saturn (08-10), Chev Equinox, GMC Terrain (10-17), Chevrolet Captiva Sport (12-15) (Obsolete/Superseded)	CAPS	0.79	8.86	10.04				
49369	A-186	Land Rover, Range Rover (05-16)	CAPS	1.18	7.32	10.59				
49370	A-291	Saab 9-5 (99-09) - Cabin air filter and a separate foam strip	CAPS	2.180	7.873	12.795				
49371	A-294	Various BMW (07-15) - Cabin air	CAPS	0.787	5.230	32.800				
49372	A-174	Various BMW (97-05) - Cabin air - 2 per box	CAPS	1.181	7.834	10.472				
49373	A-173	Mercedes (05-18)	CAPS	1.38	7.01	14.27				
49374	A-174	Various BMW (04-13) - Cabin air - 2 per box	CAPS	1.161	7.007	12.677				
49375	A-156	Various Audi (05-16) - Cabin air - 2 per box	CAPS	1.18	3.9	12.09				
49376	A-179	Various Mercedes (06-13) - 2 per box	CAPS	1.614	5.275	9.999				
49377	A-199	Hyundai (07-17)	CAPS	0.787	7.677	9.488				
49378	A-156	Lincoln LS (03-06) - Cabin air	CAPS	1.692	7.165	9.960				
49379	A-186	Various Jaguar (98-09) - Cabin air	CAPS	1.771	9.527	11.338				
49380	A-297	Various BMW Vehicles - (96-01) - cabin air - 2 per box	CAPS	1.417	7.165	14.980				
49381	A-298	Jaguar (07-18)	CAPS	1.77	7.19	10.16				
49382	A-301	BMW M3 w/ 4.0L (08-13) - Cabin air - 4 per box	CAPS	.875	3.812	8.625				
49384	A-332	Cat Marine Engines	A	12.125	T-7.125 B-9.000	T-5.825 B-7.700				
49388	A-113	Case, New Holland - Outer use w/ 49407 inner	RSOA	14.000	12.060	T-Closed B-8.030				
49389	A-10	White Trucks - will supercede 42660	AF	12.00	T-15.77 B-13.86	T-0.656 B-7.44				
49390	A-111	Honda CR-Z Hybrid (11-16)	AP	1.827	6.043	6.378				
49391	A-311	Donaldson XRB12 Series - Inner used w/ 49392 outer	RSIA	19.645	T-5.035 B-5.940	T-Closed B-4.310				
49392	A-312	Donaldson XRB12 Series - Outer used w/ 49391 inner	RSOA	20.409	T-9.637 B-12.204	T-Closed B-9.550				
49396	A-228	John Deere Equipment - Outer used w/ 49669 inner	RSOA	20.420	12.100	T-Closed B-10.438				
49400	A-313	Kia Soul (10-11)	AP	2.139	5.156	9.680				
49401	A-136	JCB Loaders - Outer air used w/ 32905002 inner	A	8.570	T-6.870 B-6.250	T-0.660 B-2.780				
49404	A-262	Various Mercedes (05-19)	AP	1.968	8.287	9.803				
49405	A-295	Mercedes E320 CDI (04-06)	A	17.007	T-4.409 B-4.685	T-Closed B-3.149				
49407	A-144	Case, New Holland - Inner use with 49388 outer	RSIA	12.198	T-7.660 B-8.130	T-Closed B-6.020				
49410	A-198	Kubota Equipment - Outer used WA10015 inner	RSOA	7.000	3.540	T-Closed B-1.530				
49411	A-22	Inner air used for FTG air housing # AH1174 (outer air is # K82A707)	A	15.560	5.680	T-.640 B-4.940				
49415	A-163	Inner used w/ 46415 outer	A	11.181	T-2.421 B-2.736	T-.669 B-2.232				
49421	A-190	SAAB 9-5 (10-12), Buick (11-13)	AP	1.673	10.177	11.417				
49427	A-310	Safety Air Filter for Donaldson FBK05 Series Housing - Primary is 49218	A	12.680	T-2.040 B-3.380	T-Closed B-2.486				
49429	A-169	Chev Colorado, GMC Canyon, H3 Hummer (08-12)	AP	2.100	9.875	12.310				
49430	A-48	Lexus, Toyota (09-19)	AP	2.139	8.75	9.625				

*A=Air Filter; AF=Air Filter w/Fin; AP=Air Filter Panel; CA=Cabin Air Filter; CAPS=Cabin Air Panel; RSIA=Radial Seal Inner Air; RSOA=Radial Seal Outer Air

Italicized Part Numbers May Not Be Available - Check For Availability

PRODUCT NUMERIC



Product Numerical Listing

PRODUCT NUMERICAL

Part Number	Design Illustration	Principal Application	Style*	Element Dimension			Gasket Dimension			
				Height	O.D.	I.D.	Number	O.D.	I.D.	Thk.
49431	A-22	Atlas-Copco, Atlas-Weyhauser compressors, other	A	6.822	3.740	T-0.334 B-1.692				
49432	A-112	Dodge Caliber SRT4 w/ 2.4L Turbo (08-09)	RSA	8.030	5.160	T-Closed B-2.760				
49433	A-112	Case MXM175, New Holland TM175, TM190 Tractors (Outer used w/ 49433 Inner)	RSOA	17.200	9.880	T-Closed B-5.310				
49434	A-86	CAT Excavators	AF	12.500	T-8.660 B-7.750	T-.660 B-3.470				
49435	A-144	Case MXM175, New Holland TM175, TM190 Tractors - (Inner used w/ 49433 Outer)	RSIA	16.590	T-5.150 B-5.480	T-Closed B-4.560				
49437	A-287	Donaldson G080582 Air Filter Housing (FRG Housing Series) - primary used w/ 46663 secondary	RSOA	15.04	6.12	T-Closed B-3.08				
49439	A-18	Case MXM Series Tractors; New Holland Tractors - Outer used w/ 49441 Inner.	A	15.629	T-9.645 B-8.464	T-.425 B-4.842				
49440	A-233	Volvo B7R, B12R Buses	PCA	8.250	T-12.400 B-12.000	T-.760 B-.755				
49441	A-306	Case, New Holland Tractors - Inner used w/ 49445 or 49439 outer	A	15.390	T-4.720 B-5.910	T-.420 B-4.025				
49443	A-33	Audi S6 (07-11)	A	4.850	5.940	T-Closed B-3.200				
49445	A-39	New Holland TM, TV Series Tractors - (Outer used w/ 49441 inner)	A	15.625	T-9.625 B-8.50	T-.380 B-4.80				
49447	A-47	Foam Pre-filter wrap used w/ 42447	WRAP	0.250	7.000	9.000				
49448	A-22	Kobelco Excavators - (Outer air used w/ 49449 inner)	A	14.750	9.250	T-.625 B-5.880				
49449	A-22	Kobelco Excavators (Inner air used w/ 49448 outer)	A	12.880	5.560	T-.645 B-4.430				
49450	A-111	Hyundai, Kia (11-16)	AP	1.654	8.937	10.906				
49455	A-50	Cat Industrial Trucks - Cabin Air	CAPS	2.562	7.873	15.944				
49456	A-187	Kenworth T660 Trucks	PCA	11.360	T-17.350 B-10.680					
49458	A-30	Spin-on Breather for Cummins Engines	B	2.570	3.060	16X1.5 MM	Attached	2.740	2.460	.270
49459	A-112	Chevrolet HHR w/ 2.0L D.I. Turbo (08-10)	RSA	7.158	4.395	T-Closed B-2.701				
49460	A-111	Honda Fit (09-13)	AP	2.335	6.500	6.750				
49461	A-232	BMW (07-16)	AP	1.614	11.339	14.016				
49462	A-195	Massey-Ferguson, Atlas-Copco, Bomag, Other - Outer used w/ 49463 Inner - For NanoPro version, use 49462NP	A	12.55	T-4.89 B-4.82	T-Closed B-3.02				
49462NP	A-195	NanoPro version of 49462 - Outer used w/ 49463 Inner	A	12.55	T-4.89 B-4.82	T-Closed B-3.02				
49463	A-177	Inner used w/ 49462 outer	A	11.988	T-2.283 B-2.543	T-Closed B-2.100				
49464	A-195	M.A.N trucks, Mercedes Evobus	A	18.818	10.511	T-Closed B-6.299				
49465	A-255	BMW 335D w/ 3.0L Twin Turbo DI Diesel (09-11)	AP	2.767	9.212	11.795				
49466	A-303	Ford Escape (07-12), Mercury Mariner, Mazda Tribute (08-11) - Cabin air	CAPS	0.830	7.250	12.375				
49468	A-347	BMW X3, X4 (12-19)	AP	1.468	10.149	12.291				
49469	A-380	Air Filter (for Dust Collection)(Obsolete)	A	54	T-6.68 B-5.7	3.03				
49470	A-195	Ingersoll-Rand Compressors	A	5.880	T-5.250 B-3.450	T-Closed B-2.940				
49471	A-50	John Deere, Hitachi Equipment - Cabin air	CAPS	1.460	8.580	16.380				
49475	A-255	Chevy Camaro (10-15)	AP	2.139	9.250	11.160				
49477	A-48	Hitachi, Volvo Trucks + Equipment - Cabin air	CAPS	1.771	7.401	10.590				
49478	A-327	Freightliner Trucks	AP	5.23	9.27	26.18				
49480	A-313	Hyundai (11-18), Kia (14-18)	AP	2.09	6.44	10.15				
49490	A-222	Replacement air filter element for Air Filter Housing 24490 - Can be used to replace filter element 42731	AP	4.295	6.497	15.075				
49491	A-112	Kubota Tractors (Outer used w/49492)	RSOA	13.980	6.380	T-Closed B-3.560				
49492	A-144	(Inner used w/49491)	RSIA	13.50	T-3.43 B-3.700	T-Closed B-2.87				
49494	A-25	Various Kubota	A	11.500	T-7.000 B-5.250	T-0.560 B-2.840				
49498	A-255	Cadillac CTS (08-14)	AP	2.115	9.375	11.375				
49499	A-255	Cadillac CTS-V (09-15)	AP	1.963	9.338	11.338				

*A=Air Filter; AF=Air Filter w/Fin; AP=Air Filter Panel; B=Breather Filter; CAPS=Cabin Air Panel; PCA=Corrugated Style Air Filter; RSA=Radial Seal Air Filter; RSIA=Radial Seal Inner Air; RSOA=Radial Seal Outer Air; WRAP=Wrap For Air Filter



Product Numerical Listing

Part Number	Design Illustration	Principal Application	Style*	Element Dimension			Gasket Dimension			
				Height	O.D.	I.D.	Number	O.D.	I.D.	Thk.
49500	A-48	Jaguar XK, XK8 (07-09)	AP	2.283	6.338	9.685				
49501	A-231	Cat, Claas - primary used w/ 49502 secondary	PCA	7.755	T-11.562 B-10.425	T-8.925 B-7.779				
49502	A-229	Cat, Claas - secondary used w/ 49501 primary	ARP	1.922	T-10.875 B-8.250					
49504	A-48	Various Mercedes w/ AMG engines (07-14) - 2 per box	AP	.984	6.141	12.204				
49510	A-22	Komatsu - inner air used w/ 42225 outer (has deeper draw on endcap than 42226 inner - required for certain Komatsu applications)	A	15.500	7.280	T-0.625 B-6.200				
49511	A-123	Inner air used w/ 46510 outer	A	12.244	T-3.248 B-3.346	T-0.318 B-2.865				
49518	A-307	Hyster, Yale Equipment	A	10.520	T-3.410 B-4.660	T-Closed B-2.138				
49519	A-289	Blue Bird School Buses - has lid attached w/ bale handle	RSA	11.35	T-11.91 B-10.122	T-Closed B-4.87				
49520	A-242	Freightliner M2 Trucks, John Deere Tractors - Secondary (paper media) used w/ 42812 or 49945 primary	ARP	1.480	T-9.321 B-8.739					
49522	A-48	Saturn Astra (08-09)	AP	1.653	9.251	11.692				
49523	A-144	Donaldson FRG Air Housing - Outer used w/ 49524 inner	RSOA	18.500	12.090	T-Closed B-6.780				
49524	A-144	Inner used w/ 49523 outer	RSIA	18.030	T-6.520 B-6.890	T-Closed B-5.240				
49525	A-179	Jaguar XF, XFR (09-18) - Cabin air	CAPS	1.19	7.55	7.75				
49530	A-111	Acura, Honda (12-17)	AP	2.350	6.417	10.197				
49539	A-312	Primary air for Donaldson XRB10 Series Housing (Safety filter is 49540)	RSOA	18.850	T-8.240 B-10.000	T-Closed B-5.690				
49540	A-311	Safety filter for Donaldson XRB10 Series Housing (Primary is 49539)	RSIA	18.270	T-4.400 B-5.300	T-Closed B-3.700				
49545	A-258	BMW X3, Z4 w/ 3.0L (07-11)	AP	1.862	8.936	11.204				
49548	A-144	Various Chevrolet/GMC and Isuzu HD Equipments - Inner air for # 42824 Outer	RSIA	17.730	T-4.300 B-4.720	T-Closed B-3.420				
49549	A-195	Volvo Generators	A	18.300	9.133	T-Closed B-5.905				
49550	A-330	Cat Marine Engines	A	7.000	T-8.375 B-8.438	T-Closed B-6.500				
49555	A-48	Various BMW (08-19)	AP	1.406	10.31	11				
49557	A-216	Secondary air used with 49667 or 49677 primary	PCIA	2.310	T-14.691 B-9.470					
49558	A-195	Mercedes Trucks	A	20.984	10.511	T-Closed B-6.299				
49560	A-216	Safety Filter (secondary) for Donaldson PSD10 Series Air Cleaner Assemblies - (used w/49666 or 49676 Primary)	PCIA	1.574	7.460	12.684				
49561	A-112	Wilson Generators	RSA	16.440	10.980	T-Closed B-5.810				
49568	A-144	Air Breather element - retrofits crankcase ventilation systems for various diesel engines	A	12.300	6.240	T-Closed B-3.270				
49570	A-111	Infiniti (07-19) - takes 2 per change - 2 per box	AP	1.752	6.969	8.189				
49572	A-159	CAT Engines, Generators	A	8.370	10.580	T-Closed B-5.995				
49575	A-330	CAT Marine Engines	A	10.350	8.781	T-Closed B-7.438				
49576	A-123	Inner used w/ 46779 outer	A	19.250	T-4.090 B-4.840	T-0.625 B-3.650				
49578	A-54	Cat Generators, Engines (Outer used w/ 49579 inner)	A	18.310	19.280	T-Closed B-12.870				
49579	A-13	Caterpillar Generators, Marine Engines (Inner used w/ 49578 outer)	A	18.250	T-12.780 B-15.630	T-Closed B-10.290				
49580	A-47	Air filter wrap for 46580	WRAP	0.5	15	24				
49585	A-308	BMW X5, X6 (07-17) - 2 per box	CAPS	1.340	5.430	11.540				
49587	A-228	Bobcat Loaders - Outer used w/ 49588 inner	RSOA	12.106	6.358	T-Closed B-4.881				
49588	A-225	Bobcat Loaders - Inner used w/ 49587 outer	RSIA	11.259	T-3.326 B-4.921	T-Closed B-2.834				
49590	A-48	Chevrolet Sonic (12-19), Holden	AP	1.97	6.77	9.45				
49591	A-343	Set of 4 "bag" style air filters for locomotives. Has oil moistened media.	A	6.375	27.375	29.375				
49592	A-144	Inner used w/ 42801 Outer	RSIA	11.500	T-2.340 B-2.420	T-Closed B-1.810				

*A=Air Filter; AP=Air Filter Panel; ARP=Air Filter Round Panel; CAPS=Cabin Air Panel; PCA=Corrugated Style Air Filter; PCIA=Corrugated Style Inner Air; RSA=Radial Seal Air Filter; RSIA=Radial Seal Inner Air; RSOA=Radial Seal Outer Air; WRAP=Wrap For Air Filter

PRODUCT NUMERIC



Product Numerical Listing

PRODUCT NUMERICAL LISTING

Part Number	Design Illustration	Principal Application	Style*	Element Dimension			Gasket Dimension			
				Height	O.D.	I.D.	Number	O.D.	I.D.	Thk.
49593	A-48	Land Rover (10-18) - some require 2 per change - 1 per box	AP	1.574	6.417	13.661				
49594	A-86	JC Bamford Equip	AF	11.980	T-6.810 B-6.380	T-.590 B-2.830				
49596	A-18	New Holland (Outer air used w/ 49597 inner)	A	12.500	T-10.000 B-8.500	T-0.600 B-4.830				
49597	A-306	Inner air used w/ 49596 outer	A	12.240	T-4.720 B-5.915	T-0.420 B-4.020				
49599	A-310	Secondary Air Filter for Donaldson FBK06 Series Housing (Primary is 49221)	A	12.79	T-2.44 B-3.87	T-Closed B-2.865				
49600	A-143	Kia Borrego (09-12)	AP	1.444	8.380	11.750				
49601	A-318	Ford Mustang Bullitt (08-09)	A	10.384	T-6.102 B-5.094	T-Closed B-3.922				
49604	A-254	Ford Fiesta (09-14)	AP	2.323	6.378	7.717				
49605	A-144	CAT F Series Mining trucks - Inner used w/ 49606 outer	RSIA	22.625	T-11.110 B-11.610	T-Closed B-9.290				
49606	A-112	CAT F Series Mining trucks- Outer used w/ 49605 inner	RSOA	24.125	T-17.750 B-17.760	T-Closed B-11.460				
49609	A-25	John Deere, Fiat, Same, Daewoo, Lieherr, Other (Outer used w/ 42921 inner)	A	16.530	T-10.870 B-10.030	T-.400 B-4.800				
49610	A-111	Acura MDX, ZDX (10-13)	AP	2.184	7.000	11.000				
49616	A-163	ABG Equipment, Atlas Copco, Deutz, Fendt, Iveco, Komatsu, Poclain, Renault, Other - Inner used w/ 46430 outer	A	12.854	T-2.677 B-3.149	T-0.670 B-2.610				
49620	A-125	Audi A8, A8L (04-10)	A	7.263	5.894	3.405				
49630	A-252	Honda CR-V (12-14)	AP	2.047	7.736	10.118				
49631	A-30	Clark Forklifts - hydraulic breather	B	2.221	3.020	T-Closed B-1.594				
49633	A-144	Volvo HD Trucks - Inner used 46772 outer	RSIA	15.660	T-7.440 B-7.880	T-Closed B-6.200				
49634	A-250	Various GM models (08-18), Saturn Outlook (07-10)	AP	1.73	11.88	14				
49636	A-113	Ford, Sterling Trucks	RSA	17.220	T-12.900 B-13.050	T-Closed B-6.780				
49640	A-169	Mazda 2 (11-16)	AP	1.378	7.913	12.362				
49641	A-345	BMW X5, X6 (10-13) - Right Side (49642 - Left Side)	AP	3.259	4.133	12.732				
49642	A-345	BMW X5, X6 (10-13) - Left Side (49641 - Right Side)	AP	3.259	4.133	12.732				
49644	A-328	John Deere Tractors - Cabin air	CAPS	1.880	6.600	12.600				
49650	A-244	Hyundai Genesis, Equus w/ V8 5.0L (12-13)	AP	.846	3.051	8.543				
49651	A-255	Camaro ZL1 (12-15)	AP	2.144	9.263	11.192				
49660	A-115	Farr ECO-Style Air Filter	A	19.750	11.000	6.875				
49661	A-22	Caterpillar Backhoes, Loaders (Round Cabin Air)	CA	9.500	6.093	T-.660 B-3.468				
49665	A-187	Primary air filter for Donaldson PSD09 Series air housing # D090019 or D090020 - (secondary is 42795)	PCOA	7.260	5.150	12.780				
49666	A-187	Air Filter for Donaldson PSD10 Series Air Cleaner Assemblies - used on Ford medium duty trucks; IC buses, Agco, Challenger tractors, Other	PCA	7.350	8.440	13.480				
49667	A-187	Primary air for Donaldson PSD12 Series Air Assemblies - (used w/ 49557 secondary)	PCOA	9.310	T-15.620 B-11.020					
49669	A-112	John Deere - Inner air used w/ 49396 outer	RSIA	19.950	7.116	T-Closed B-5.850				
49670	A-111	Hyundai (13-18), Kia (14-15)	AP	1.476	9.016	11.85				
49673		Spiracle crankcase ventilation breather systems for various diesel trucks and equipment	CVF	8.086	5.090	T-Closed B-2.130				
49675	A-187	Primary air filter for Donaldson housing # D090021 or D090022 (PSD09 Series) (used w / 42795 secondary)	PCOA	11.210	5.150	12.780				
49676	A-187	Primary Air for Donaldson PSD10 Air Cleaner Assemblies - (used w/49560 Secondary)	PCOA	11.210	8.440	13.490				
49677	A-187	Mack TerraPro Trucks w/ MP8 Engine - Primary (secondary is 49557)	PCA	13.250	15.620					
49690	A-287	Donaldson G100395 Air Filter Housing (FRG Housing Series) - primary used w/ 46766 secondary	AF	16.500	T-8.180 B-9.330	T-Closed B-4.170				
49691	A-112	Agco, Massey-Ferguson Tractors	RSA	7.250	3.730	1.665				

*A=Air Filter; AF=Air Filter w/Fin; AP=Air Filter Panel; B=Breather Filter; CA=Cabin Air Filter; CAPS=Cabin Air Panel; CVF=Crankcase Ventilation Filter; PCA=Corrugated Style Air Filter; PCOA=Corrugated Style Outer Air; RSA=Radial Seal Air Filter; RSIA=Radial Seal Inner Air; RSOA=Radial Seal Outer Air



Product Numerical Listing

Part Number	Design Illustration	Principal Application	Style*	Element Dimension			Gasket Dimension			
				Height	O.D.	I.D.	Number	O.D.	I.D.	Thk.
49696	A-90	Donaldson ECB Series Air Filter	A	16.360	12.580	T-Closed B-5.995				
49697	A-4	Onan Quiet 7500 Diesel Generator	A	4.047	T-6.586 B-4.444	T-5.265 B-2.825				
49699	A-48	New Holland Equipment - Cabin air	CAPS	2.019	5.052	14.950				
49700	A-316	Suzuki SX4 (07-13)	CAPS	1.870	7.625	8.500				
49701	A-338	BMW 750, 760 Series (06-08)	AP	2.263	7.192	11.519				
49704	A-48	Various Mercedes (11-18) - 1 per box (takes 2 per change)	AP	1.584	5.295	12.677				
49706	A-48	Waukesha VHP 12 & 16 cyl Stationary Engines	AP	3.750	19.390	25.404				
49708	A-228	Various Fleetguard/Cummins Air Housings # AH19724, AH19257, AH19266	RSA	20.511	11.062	T-Closed B-7.913				
49710	A-163	Atlas-Copco, Bomag, Grove Cranes - (Inner used w/ 49711 outer)	RSIA	20.539	T-5.492 B-5.342	T-Closed B-4.877				
49711	A-198	Atlas-Copco, Bomag, Grove Cranes, Other (Outer used w/ 49710 inner)	RSOA	21.220	9.448	T-Closed B-5.787				
49714	A-267	BMW M5, M6 (06-09) (Left-side air filter - right-side is 49715)	AP	2.250	9.250	10.150				
49715	A-267	BMW M5, M6 (06-10) (Right-side air filter - left-side is 49714)	AP	2.250	9.250	10.150				
49719	A-218	Arctic Cat 700 ATV Diesel - Outer air used w/ 49720 inner	A	7.047	3.622	T-Closed B-2.322				
49720	A-144	Arctic Cat 700 Diesel ATV (07-09) - Inner air used w/ 49719 outer	A	7.200	T-1.889 B-2.161	T-Closed B-1.693				
49721	A-299	Kawasaki Ninja 250R motorcycle (08-09)	ANT	.786	5.625	8.250				
49722	A-280	Kawasaki KLR650, KLX650, Tengai KL650 motorcycles (90-09)	ANT	3.000	T-4.917 B-5.661	T-.366 B-3.730				
49724	A-112	Saab-Scania Trucks - Outer used w/ 1387549 Inner (N/R).	RSOA	17.580	11.900	T-Closed B-6.620				
49727	A-255	Chevrolet Equinox, GMC Terrain (10-17)	AP	2.144	8.907	11.026				
49728	A-48	Various Mini Models (07-16)	AP	1.585	5.755	14.280				
49729	A-310	Safety Air Filter for Donaldson FKB04 Series Housing (outer element is 49518) Donaldson # P604457	A	10.290	T-2.650 B-2.590	T-Closed B-1.735				
49730	A-190	Chevrolet Cruze (09-13), Buick Verano (2013)	AP	1.673	9.803	10.079				
49737	A-206	Dodge Grand Caravan, Chrysler T&C (11-19), VW Routan (11-13), Ram (12-16)	AP	1.8	9.776	12.768				
49739	A-190	Chevrolet Cruze, Orlando (11-17), Buick (12-19)	AP	1.516	10.275	10.512				
49740	A-169	Scion iQ w/ 2.5L (12-15)	AP	1.378	5.374	13.091				
49741	A-33	Volvo Articulated Hauler, Wheel Loaders (Fuel/Hydraulic Tank Breather)	A	2.755	4.170	T-Closed B-2.480				
49742	A-307	Hyster, Yale&Towne Equipment - Flame retardant media	A	13.030	T-5.120 B-5.940					
49746	A-347	Chrysler, Dodge (11-19)	AP	1.468	9.118	14.232				
49750	A-302	Honda Accord (13-17), Acura TLX (15-19)	AP	2.303	7.657	11.91				
49752	A-112	Various Case Combines - Cabin Air	RSA	22.250	7.125	T-Closed B-2.700				
49756	A-48	Dodge Durango, Jeep Grand Cherokee (11-19) - For Flame Retardant Version, use 49756FR	AP	2.2	8.81	9.63				
49756FR	A-48	Flame Retardant Version of 49756	AP	2.198	8.810	9.625				
49760	A-111	Honda Accord V6 3.5L (13-17)	AP	2.047	7.421	12.126				
49766	A-144	Tiger Cat (Inner air used w/ 49767 outer)	RSIA	13.000	T-4.420 B-4.760	T-Closed B-3.170				
49767	A-112	Tiger Cat 720D Feller Buncher w/ Cummins Eng (Outer used w/ 49766 inner)	RSOA	13.500	9.400	T-Closed B-4.720				
49770	A-112	Komatsu Equipment, Saab-Scania (Outer used w/46771) - does not contain plastic air deflector shield (46770 is the same filter with the deflector shield) - Do not use the 49770 unless the air filter housing contains an internal air deflector shield	RSOA	20.500	12.310	T-Closed B-6.990				
49774	A-5	Hatz Diesel Engines	A	3.661	6.496	3.464				
49779	A-228	IHC, Ford Cab Forward Trucks w/ IHC VT275 (4.5L) Engine	RSA	16.750	8.875	T-Closed B-7.250				
49781	A-22	Military Ground Equipment	A	28.500	T-13.884 B-13.845	T-.660 B-7.455				
49782	A-163	Inner used w/ 49783 outer	RSIA	15.216	T-4.673 B-4.511	T-Closed B-4.02				
49783	A-195	Agco, Atlas Copco, Cat, Deutz, JCB, Massey-Ferguson, Other (Outer used w/ 49782 inner)	RSOA	15.91	T-8.71 B-8.66	T-Closed B-4.88				
49783NP	A-195	NanoPro Version of 49783 - Outer used w/ 49782 inner	RSOA	15.91	T-8.71 B-8.66	T-Closed B-4.88				

*A=Air Filter; ANT=Air Filter No-Toil; AP=Air Filter Panel; CAPS=Cabin Air Panel; RSA=Radial Seal Air Filter; RSIA=Radial Seal Inner Air; RSOA=Radial Seal Outer Air

Italicized Part Numbers May Not Be Available - Check For Availability

PRODUCT NUMERIC



Product Numerical Listing

PRODUCT NUMERICAL LISTING

Part Number	Design Illustration	Principal Application	Style*	Element Dimension			Gasket Dimension			
				Height	O.D.	I.D.	Number	O.D.	I.D.	Thk.
49793	A-47	Air filter wrap 46793	WRAP	.625	24.750	68.000				
49800	A-252	Suzuki Grand Vitara (09-13)	AP	1.995	8.500	9.500				
49801	A-36	Pierce Arrow Fire Trucks	A	19.680	10.920	T-Closed B-7.000				
49802	A-144	Transicold Refrigeration Units	RSA	10.160	T-4.110 B-4.480	T-Closed B-2.660				
49810	A-177	Ag-Chem TerraGator, CAT, Grove Cranes, I-R, Other - Inner used w/ 49811 Outer	RSIA	22.539	T-7.787 B-7.641	T-Closed B-7.000				
49811	A-113	Ag-Chem TerraGator, CAT, Grove, I-R, Other - Outer used w/ 49810 inner - for NanoPro version, use 49811NP	RSOA	23.3	11.73	T-Closed B-8.02				
49811NP	A-113	NanoPro Version of 49811 - Outer used w/ 49810 inner	RSOA	23.3	11.73	T-Closed B-8.02				
49813	A-48	Various Caterpillar - Cabin air	CAPS	2.290	5.300	20.880				
49817	A-48	Chev/GMC Kodiak, Top-Kick C4500, C5500 w/6.6L Duramax Diesel (08-on)	AP	2.264	9.250	17.050				
49820	A-48	Komatsu Equipment - Cabin air	CAPS	1.845	10.100	12.375				
49825	A-305	Mini Cooper, Clubman (07-16) w/manual transmission, Peugeot	AP	2.214	3.326	19.468				
49827	A-22	Inner used w/ 42701 outer	A	28.125	9.880	T-0.500 B-8.000				
49828	A-90	Donaldson Ecolite Air Series (Housing + filter together)	A	6.33	T-8.57 B-2.96	T-Closed B-2.518				
49830	A-255	Cadillac (13-19), Chev Camaro (16-19)	AP	1.705	11.05	12.375				
49832	A-112	Chev/GMC C6500, C7500 & C8500 w/Isuzu L6 7.8L	RSA	19.795	7.821	T-Closed B-4.831				
49842	A-165	Various Audi (04-09)	AP	2.767	8.366	10.492				
49843	A-48	Audi, VW (06-11)	AP	1.468	6.826	15.929				
49846	A-268	Various Audi (05-11)	A	7.559	6.496	T-1.181 B-3.307				
49847	A-86	Cat, Hitachi, New Holland, Other - Outer used w/ 42921 inner	AF	16.500	T-11.000 B-9.770	T-0.450 B-5.310				
49859	A-307	Hyster & Yale	A	12.860	T-4.030 B-5.403	T-Closed B-2.915				
49860	A-144	John Deere Forestry Equipment - Inner used w/ 46607 outer	RSIA	15.705	T-5.560 B-5.910	T-Closed B-4.392				
49868	A-144	Inner used w/ 49021 outer	A	13.100	T-3.340 B-4.930	T-Closed B-2.795				
49870	A-332	Cat Marine Engines	A	15.000	T-7.250 B-12.250	T-Closed B-10.125				
49872	A-218	Atlas-Copco Equipment	A	5.291	4.645	2.637				
49873	A-170	Pontiac G8 (08-10) - Chevrolet Caprice (11-16)	AP	2.047	9.469	13.032				
49876	A-48	Dodge Sprinter Van w/ V6 3.0L Diesel, 3.5L Gas Engines (07-18)	AP	2.2	10.5	14				
49879	A-90	Cat Generators	A	13.350	12.550	T-Closed B-6.030				
49883	A-48	Ford Expedition, Lincoln Navigator, Super Duty PU (07-19) For Flame Retardant Version use 49883FR	AP	2.55	9.95	10.49				
49883FR	A-48	Flame Retardant Version of 49883	AP	2.550	9.950	10.490				
49884	A-8	Hyundai Excavators, Loaders & Shovels - Primary used w/ 49032 secondary	AF	19.820	T-7.960 B-9.810	T-7.50 B-5.380				
49886	A-187	Ford F Series Superduty Pickup w/ 6.4L Powerstroke diesel (08-10)	PCA	8.783	T-11.889 B-6.389	T-10.625 B-4.900				
49888	A-48	BMW X5 w/ 3.0L (07-10)	AP	1.505	9.551	13.992				
49890	A-255	Ford Focus I4 2.0L (08-11)	AP	2.331	7.750	8.500				
49893	A-112	Ford Escape (09-12), Mazda Tribute, Mercury Mariner (09-11) w/ V6 3.0L	RSA	10.240	6.000	T-Closed B-3.121				
49894	A-48	Buick, Chev (10-17)	AP	1.680	10.211	11.411				
49896	A-247	Ford Shelby Mustang (10-14)	A	9.054	T-5.661 B-7.531	T-Closed B-5.591				
49897	A-255	BMW X5 w/ 4.8L (07-10) - (Left side air filter - Right side air is 49898)	AP	1.505	9.035	11.629				
49898	A-255	BMW X5 w/ 4.8L (07-09) - (Right side air filter - left side air filter is 49897)	AP	1.505	9.035	11.629				
49900	A-234	Kia Amanti (07-09)	AP	1.791	8.464	11.417				
49901	A-255	Ford Transit Connect L4 2.0L (10-13)	AP	2.440	8.212	9.954				
49902	A-326	Ford Super Duty PU w/ 6.7L diesel (11-18) - Panel Air Filter used w/ Foam Filter WA10139 - For Flame Retardant Version use 49902FR (and remove foam pre-filter)	AP	4.123	6.758	14.079				

*A=Air Filter; AF=Air Filter w/Fin; AP=Air Filter Panel; CAPS=Cabin Air Panel; PCA=Corrugated Style Air Filter; RSA=Radial Seal Air Filter; RSIA=Radial Seal Inner Air; RSOA=Radial Seal Outer Air; WRAP=Wrap For Air Filter



Product Numerical Listing

Part Number	Design Illustration	Principal Application	Style*	Element Dimension			Gasket Dimension			
				Height	O.D.	I.D.	Number	O.D.	I.D.	Thk.
49902FR	A-326	Flame retardant version of 49902. Remove foam pre-filter WA10139 for conditions requiring Flame Retardant filtration	AP	4.123	6.758	14.079				
49907	A-48	BMW 750iL (96-01), X5 (01-06)	AP	2.293	5.905	11.240				
49908	A-90	Volvo Equipment - has friction fit	B	3.490	T-3.450 B-3.345	T-Closed B-.866				
49910	A-319	Freightliner M2 Series Trks, Thomas Buses (Secondary used w/ 42809 or 49959 Primary)	ARP	1.030	T-10.500 B-9.100					
49911	A-15	JCB Excavator (Inner used w/ 49267 outer)	A	7.750	T-3.360 B-4.200	T-0.720 B-2.940				
49912	A-112	CAT Equipment - Radial Seal Cabin Air	CA	11.750	6.500	T-Closed B-3.700				
49913	A-218	Mercedes Evobus, Rigmaster Auxiliary Power Units	A	3.110	3.936	2.637				
49916	A-48	Honda Power Equipment	AP	.846	4.53	5.24				
49917	A-14	John Deere - inner used w/ 46816 outer	A	21.800	T-7.250 B-8.375	T-0.625 B-6.250				
49920	A-190	VW Touareg Hybrid (11-17), Porsche (16-18)	AP	2.374	7.322	15.236				
49923	A-346	Cummins disposable air filter housing (filter and housing together as one unit)	A	15.070	16.850	T-Closed B-5.470				
49926	A-48	Chrysler, Dodge (07-14)	AP	1.338	8.464	9.291				
49933	A-48	Dodge Nitro (07-11), Jeep Liberty (08-12)	AP	2.283	9.074	11.492				
49945	A-233	John Deere Tractors - Primary used w/ 49520 secondary	PCOA	9.160	T-10.330 B-9.890	.750				
49946	A-48	Dodge Ram P/U w/ 5.9L Turbo Diesel (03-09) - Has 4" Pleat - For Flame Retardant Version use 49946FR	AP	4.000	10.000	10.750				
49946FR	A-48	Dodge Ram P/U w/ 5.9L Turbo Diesel (03-09) - Has 4" Pleat Flame Retardant Version of 49946	AP	4.00	10.000	10.750				
49955	A-112	Isuzu CXZ51, CXZ81, EXZ51, CYZ51 Trucks (not available in all markets) - Outer used 49956 inner	RSOA	18.250	11.130	T-Closed B-6.750				
49956	A-144	Isuzu CXZ51, CXZ81, EXZ51 & CYZ51 Trucks (not available in all markets) Inner used w/ 49955 outer	RSIA	17.430	6.570	T-Closed B-5.240				
49959	A-210	Freightliner M2 Series Trks - Flame retardant version of 42809 (Primary used w/ 49910 secondary (foam media)	PCOA	7.996	T-12.854 B-10.000	T-Closed B-0.750				
49960	A-210	Freightliner M2 Trucks - Flame Retardant version of 42812 (Primary used w/ 49520 secondary)	PCA	8.031	T-14.854 B-12.060					
49961	A-40	Volvo Trucks - Outer used w/ 49962 inner	A	16.180	T-13.970 B-13.100	T-Closed B-8.000				
49962	A-144	Volvo Trucks (Inner used w/ 49961 outer)	A	17.598	T-7.480 B-8.003	T-Closed B-7.027				
49966	A-112	Volvo-Penta Marine Engines	RSA	19.280	11.900	T-Closed B-7.450				
49968	A-144	Inner used w/ 49978 outer	RSIA	9.350	T-2.251 B-2.149	T-Closed B-1.788				
49972	A-112	Ingersoll-Rand Compressors - Outer used w/ 49973 inner	RSOA	16.750	8.780	T-Closed B-5.500				
49973	A-144	I-R Compressors - Inner used w/ 49972 Outer	RSIA	15.775	T-5.170 B-5.680	T-Closed B-3.810				
49978	A-195	Holder Tractors, Kaeser Compressors, Kubota - Outer used w/ 49968 inner	A	9.880	4.570	T-Closed B-2.590				
49979	A-244	Volvo Loaders, Haulers - Cabin Pre-cleaner	CAPS	1.730	4.840	17.130				
49980	A-243	Volvo Articulated Hauler, Loaders - Cabin Air	CAPS	2.440	11.260	19.130				
49990	A-112	Mack Freedom Series Trucks	RSA	14.677	9.685	T-Closed B-4.940				
49991	A-112	Superior Sweeper (Outer used w/ 49992 inner)	RSOA	16.797	T-8.818 B-8.814	T-Closed B-5.181				
49992	A-144	Superior Sweeper (Inner used w/ 49991 outer)	RSIA	15.747	T-5.165 B-5.354	T-Closed B-4.100				
49993	A-112	Case/NewHolland - Outer used w/ 46569 inner - has plastic deflector shields	RSOA	13.980	T-6.450 B-6.397	T-Closed B-3.670				
49996	A-112	Toyota Forklifts, Komatsu - Has Flame Retardant media - use with 46569 inner.	RSA	14	6.48	T-Closed B-3.56				
49997	A-231	Chevy Corvette (06-13)	PCA	5.118	T-15.519 B-5.322	T-13.393 B-4.160				
49998	A-115	Bluebird buses	A	19.625	13.500	6.875				
51001		GMC Trucks (60-61), Clark Ross Lift-Trucks, Detroit, Gray Marine	CLM	5.500	3.718	T-0.480 B-0.552	15018 15002	4.687 4.421	4.250 3.687	.062 .062

PRODUCT NUMERIC

*A=Air Filter; AP=Air Filter Panel; ARP=Air Filter Round Panel; B=Breather Filter; CA=Cabin Air Filter; CAPS=Cabin Air Panel; CLM=Cartridge Lube Metal Canister Filter; PCA=Corrugated Style Air Filter; PCOA=Corrugated Style Outer Air; RSA=Radial Seal Air Filter; RSIA=Radial Seal Inner Air; RSOA=Radial Seal Outer Air

Product Numerical Listing

PRODUCT NUMERIC

Part Number	Design Illustration	Principal Application	Style*	Element Dimension			Gasket Dimension			
				Height	O.D.	I.D.	Number	O.D.	I.D.	Thk.
51002		Allis-Chalmers, Barber Greene, Bucyrus-Erie, Galion, Hough, IHC Trucks (60-66), Koehring (Sock Type)	CLS	5.250	4.197	T-.775 B-1.476	Packed 15009	4.515 4.796	3.985 4.156	.062 .062
51004		Allis-Chalmers, Austin-Western, Case, Clark, Eicher, Grove, Hough, Hyster, Ford Cars/Trucks, I-R, Iveco, Lorain, Other	CLM	4.809	3.984	0.765	15090	4.955	4.400	.062
51005		Allis-Chalmers, Detroit, Gray Marine	CLM	6.110	3.970	0.710	Packed	4.421	3.687	.062
51006		ABG, Allis-Chalmers, Barber Greene, Bucyrus-Erie, Case, Clark, Continental, Deutz, Gray Marine, Hercules, Ford (39-51), Hough, Hyster, IHC, Mercedes, Rambler (57), Other	CLM	5.007	4.094	0.553	15017	4.736	4.300	.072
51009		Mercedes A150, B200 (06-11)	CLMF	3.523	2.248	T-0.375 B-0.900				
51010		Various Equip. w/ Continental, Hercules, Kolher, Wisconsin Engines - also Ford, Mercedes (73-75), Porsche (58-69)	CLM	4.375	3.718	0.553	15016 15480 ⁸	4.191 4.448	3.793 4.134	.075 .157
51011		Clark, Dodge Trucks (46-60), Flixible Bus, Hercules, Hyster, IHC, Other (Sock Type)	CLS	5.562	4.063	T-.539 B-1.885	Packed	4.515	3.985	.062
51012		Allis-Chalmers, Clark, Renault	CLM	9.250	3.981	1.406	15017	4.736	4.300	.072
51021		Aero-Coach Buses, American LaFrance, Bussing, Case, Clark, Michigan, Reo, Other	CLM	7.625	4.156	0.553	15017 15188	4.736 5.165	4.300 4.570	.072 .085
51032		Quincy Compressors, Ducati	SLUBE	3.404	2.921	16X1.5 MM	Attached	2.734	2.430	.226
51034		Chevy LUV (72-75), Ford Fiesta, MG, Toyota (68-89), TCM, Toyota Forklifts, Komatsu, Kubota	SLUBE	4.526	2.921	3/4-16	Attached	2.734	2.430	.226
51036		GM Cars + Trucks (80-05), Mercruiser, Volvo-Penta	SLUBE	4.828	2.921	18X1.5 MM	Attached	2.734	2.430	.226
51036MP		Master Pack containing (12) 51036	SLUBE	4.828	2.921	18X1.5 MM	Attached	2.734	2.430	.226
51038		Chevrolet Corvair (60-69)	SLUBE	4.751	3.409	7/16-20	Attached Attached	3.225 2.040	2.995 1.770	.227 .155
51040		Daewoo (99-02), Chevrolet - GM Cars/Trucks (76-17), Saab (94-98)	SLUBE	3.45	2.921	18X1.5 MM	Attached	2.734	2.430	.226
51040MP		Master Pack containing (12) 51040	SLUBE	3.450	2.921	18X1.5 MM	Attached	2.734	2.430	.226
51042		Various GM Cars & Trucks (75-76) (96-12) - Various Light Duty applications - Chevrolet, Buick, Cadillac (75-12)	SLUBE	3.404	2.921	13/16-16	Attached	2.734	2.430	.226
51042MP		Master Pack version of 51042	SLUBE	3.404	2.921	13/16-16	Attached	2.734	2.430	.226
51045		GM Family of Cars V-8 (77-92)	SLUBE	4.828	2.921	13/16-16	Attached	2.734	2.430	.226
51046		Various Chevy/GMC (62-69), Mercruiser	SLUBE	3.790	3.660	13/16-16	Attached	3.444	3.100	.260
51049		GM Family of Cars (59-67)	SLUBE	5.178	3.660	13/16-16	Attached	2.834	2.462	.175
51050		Allis-Chalmers, Fiat, Continental, GM, Hyster, Isuzu, Iveco, Towmotor, Other - By-pass filter - can be used w/ 24755 or 24098 bases	SLUBE	5.178	3.660	5/8-18	Attached	2.834	2.462	.200
51051		IHC, Bandit, Bobcat, Wiscousin, Vermeer, Other - By-pass filter - can be used w/ 24755 or 24098 bases	SLUBE	4.338	3.660	5/8-18	Attached	2.834	2.462	.200
51052		John Deere Tractors with M&W Turbocharger	SLUBE	5.157	3.670	5/8-18	Attached	2.729	2.415	.200
51056		Various Lawn & Garden Equip. + Small Tractors w/Briggs & Stratton, Hatz, Kawasaki, Kohler, Lister Engines	SLUBE	2.707	2.921	3/4-16	Attached	2.734	2.430	.226
51056MP		Master Pack version of 51056	SLUBE	2.707	2.921	3/4-16	Attached	2.734	2.430	.226
51058		Michigan 480 Tractor Dozer	TCCF	14.250	5.980	3.500				
51060		Chevrolet/GMC Trucks (91-06), Hummer (93-06)	SLUBE	5.178	3.66	13/16-16	Attached	3.444	3.100	.260
51060MP		Master Pack containing (12) 51060	SLUBE	5.178	3.66	13/16-16	Attached	3.444	3.100	.260
51060R		Racing Applications Only	SLUBE	5.170	3.600	13/16-16	Attached	3.444	3.100	.260
51061		Chevrolet and GMC Trucks (63-90) - Two Quart Version is 51794	SLUBE	5.178	3.66	13/16-16	Attached	3.444	3.100	.260
51061R		Racing Applications Only	SLUBE	5.178	3.660	13/16-16	Attached	3.444	3.100	.260
51062		Chrysler (46-56), Clark, Hercules, Unit Crane/Shovel, Wayne Sweepers	CLM	6.526	3.278	1.035	15064 15062 15085 ⁸	4.154 4.687 4.000	3.562 4.000 3.750	.062 .062 .125
51064		Airman, Bolen, Case, Hitachi, Jacobsen, I-R, John Deere, Kubota, Vermeer, Yanmar (Heavy Duty) - Kia, Hyundai, Mitsubishi Transmissions, Other - (99-12)	SLUBE	2.988	3.234	20X1.5 MM	Attached	2.475	2.173	.233
51064MP		Master Pack version of 51064	SLUBE	2.988	3.234	20X1.5 MM	Attached	2.475	2.173	.233
51066		LeTourneau-Westinghouse	CLM	9.715	2.718	1.031	15061 15095 15097 ⁸	4.062 4.031 3.500	3.343 3.468 3.281	.062 .093 .067
51067		Ford Ranger, Bronco II w/Mitsubishi Diesel (85-87), Mitsubishi Fuso Trucks	SLUBE	5.362	4.016	26X1.5 MM	Attached	2.874	2.600	.125

*CLM=Cartridge Lube Metal Canister Filter; CLMF=Cartridge Lube Metal Free Filter; CLS=Cartridge Lube Sock Filter; SLUBE=Spin-On Lube Filter; TCCF=Torque Converter Cartridge Filter

⁸Housing Gasket not packaged with filter-order separately



Product Numerical Listing

Part Number	Design Illustration	Principal Application	Style*	Element Dimension			Gasket Dimension			
				Height	O.D.	I.D.	Number	O.D.	I.D.	Thk.
51068		Agco Tractors, Chrysler (70-91), Ford/Mercury (83-97), Kubota Engines, Land Rover (95-04), Toyota (68-90)	SLUBE	4.338	3.660	3/4-16	Attached	2.834	2.462	.200
51068MP		Master Pack Containing (12) 51068	SLUBE	4.338	3.66	3/4-16	Attached	2.834	2.462	.200
51069		GM Family of Cars/Trucks (64-99)	SLUBE	4.338	3.66	13/16-16	Attached	3.444	3.100	.260
51069MP		Master Pack Containing (12) 51069	SLUBE	4.338	3.66	13/16-16	Attached	3.444	3.100	.260
51069R		Racing Applications Only	SLUBE	4.330	3.600	13/16-16	Attached	3.444	3.100	.260
51071		Chrysler, Dodge, (57-59) Daf Trucks	CLM	4.218	3.367	T-0.578 B-0.703	15062	4.687	4.000	.062
51072		Wisconsin VH-4D Engines (85-93)	SLUBE	4.338	3.660	13/16-16	Attached	3.444	3.100	.260
51075		Murphy Diesel (Sock Type).	CLS	37.500	2.375	1/4-18				
51076		Dodge Trucks (65-75), Chrysler Industrial Engines	CLM	4.198	3.367	0.764	15164 15223 Packed Packed Packed	4.660 4.075 1.240 1.180 1.171	4.060 3.687 .720 .770 .631	.060 .062 .120 .060 .060
51079		Murphy Diesel, Northwest (Sock Type).	CLS	31.000	2.375	3/8-18				
51080		A-C, Case, DeSoto, Dodge (46-56), Hercules, M/F, Plymouth (53-56)	CLM	4.218	3.367	T-0.578 B-0.703	15062	4.687	4.000	.062
51081		John Deere 265, 285, F710 Lawn & Garden Tractors w/Kawasaki 18HP Eng.	STRAN	2.577	2.685	13/16-16	Attached	2.475	2.173	.233
51083		Melroe Bobcat, Toro, Yale & Towne Forklifts, Alfa Romeo, Citroen, Fiat, Ford, Honda, Hyundai, Mitsubishi	SLUBE	3.404	2.921	20X1.5 MM	Attached	2.734	2.430	.226
51084		Atlas-Copco, Case, Cushman, Ford, IHC, Onan Engines, Volvo - Has Hex-Nut on Dome End of Can	SLUBE	4.194	3.663	3/4-16	Attached	2.770	2.456	.190
51085		Chrysler/Dodge/Jeep Vehicles (91-10), Mitsubishi Eclipse (95-99), Caterpillar Equipment, Freightliner, Other	SLUBE	3.836	3.660	3/4-16	Attached	2.834	2.462	.200
51085MP		Master Pack Containing (12) 51085	SLUBE	3.836	3.66	3/4-16	Attached	2.834	2.462	.200
51086		Mercuriser Marine Engs, Pontiac Firebird Turbo (89)	SLUBE	3.790	3.660	13/16-16	Attached	3.444	3.100	.260
51087		Agrifur, Blaw-Know, Barber-Greene, JCB, New Holland, Other	SLUBE	5.477	3.661	22X1.5 MM	Attached	2.834	2.462	.200
51088		Audi, VW, Seat (95-12), BMW (82-94), Mercedes-Benz (85-93)	SLUBE	4.704	2.983	3/4-16	Attached	2.740	2.370	.275
51089		Caterpillar Equipment	CHM	5.657	2.903	T-Closed B-1.062				
51091		Chevrolet, GMC, Isuzu Trks 4-Cyl 2.2L Diesel Eng (84-87)	SLUBE	5.225	4.300	1-12	Attached Packed	3.052 .716	2.470 .498	.173 .109
51092		Allis-Chalmers, Case, Diamond T, Dodge Trucks (60-76)	CLM	5.994	3.778	1.035	15229 15400 ⁸ 15588 ⁸	4.693 4.645 4.805	4.000 4.280 4.375	.062 .202 .125
51094		Nissan Sentra 1.7L Diesel (83-86), Maxima 2.8L Diesel (83)	SLUBE	4.352	4.300	1-12	Attached Packed	3.052 .716	2.470 .498	.173 .109
51096		Massey Ferguson Tractors - This element has wire-backed glass media like OE - The 57096 is the cellulose version.	CHM	7.202	4.531	1.813	15338 15353 15354 15355	2.106 3.718 4.780 5.355	1.750 1.781 4.350 4.955	.250 .062 .250 .200
51097		IHC/Hough Loaders	CHM	9.093	4.500	1.750				
51098		IHC 4366, 4386, 4568, 4586, 4786 Tractors	CHM	8.937	4.531	2.875				
51099		BMW Cars (69-77), IHC Trucks, JCB, Massey Ferguson, Perkins Diesel Engines, Rover (63-79)	CLM	4.495	3.778	1.357	15151	4.375	4.125	.125
51100		Cadillac (51-58), GM Cars/Trucks (50-62), Clark, Hercules, John Deere, New Holland, Other	CLM	5.007	4.094	0.553	15039	5.125	4.375	.070
51105		Joy, Oliver, Wisconsin (Male Rolled Threads)	SMRTH	6.017	3.789	2 3/4-4	15363	3.049	2.675	.250
51106		Various Wisconsin Engines Applications (Male Rolled Threads)	SMRTH	4.825	3.325	2 3/4-5	15004 15076 ⁸	3.049 3.146	2.675 2.890	.187 .125
51110		Wisconsin Engines	SLUBE	5.157	3.670	5/8-18	Attached	2.729	2.415	.200
51113		Fiat Allis, New Holland Graders	CHM	8.980	5.094	3.375				
51115		Minneapolis-Moline 335, 345 Tractors	CLM	4.391	3.778	0.563	15042	4.102	3.828	.062
51116		Dresser Graders, John Deere Tractors	SHYD	7.793	3.698	1 1/2-16	Attached	3.431	2.963	.218
51118		Minneapolis-Moline 5 Star Tractor	CLM	6.375	4.543	0.877				
51119		Case Tractors + Equipment	CHM	9.000	4.531	T-0.544 B-2.260				
51120		Case, IHC Wheel Tractors	SHYD	7.803	3.698	1 1/2-16	Attached	3.431	2.963	.218

*CHM=Cartridge Hydraulic Metal Canister Filter; CLM=Cartridge Lube Metal Canister Filter; CLS=Cartridge Lube Sock Filter; SHYD=Spin-On Hydraulic Filter; SLUBE=Spin-On Lube Filter; SMRTH=Spin-On Male Rolled Thread Filter; STRAN=Spin-On Transmission Filter
⁸Housing Gasket not packaged with filter-order separately

PRODUCT NUMERICAL



Product Numerical Listing

PRODUCT NUMERIC

Part Number	Design Illustration	Principal Application	Style*	Element Dimension			Gasket Dimension			
				Height	O.D.	I.D.	Number	O.D.	I.D.	Thk.
51121		Buick (53-58), Cadillac (57-58), Chev.Trucks (56-59), Oldsmobile (49-59), Pontiac (53-59)	CLM	6.339	3.778	1.095	Attached (2) 15086	2.000 4.425	1.125 4.000	.125 .062
51123		Chevrolet Cars + Trucks (56-59), Hough	CLM	6.370	3.594	1.281	15124	3.998	3.772	.125
51125		IHC Tractors	CLM	7.579	3.264	T-0.480 B-0.875	15070 ⁸	3.890	3.700	.156
51127		New Holland, Thomas, Versatile Tractors	CHM	9.250	3.462	T-Closed B-1.406	15362 Packed	4.270 1.574	3.740 1.296	.093 .139
51129		Chevrolet Trucks (67-72)	CLM	8.496	3.594	1.281	15124	3.998	3.772	.125
51133		Adams, Allis-Chalmers, Case, Chevrolet Trucks (66-74), Detroit Diesel, Diamond T, Euclid, GMC, Gray Marine, Hercules, Hough, Joy, Letourneau-Westinghouse, Marion, M/F, Unit Crane, Worthington Compressors	CLM	9.000	4.312	1.450	15119 15127 15333 ⁸ 15402 ⁸	5.140 5.103 1.090 6.252	4.590 4.787 .765 5.852	.062 .125 .055 .200
51134		Euclid, Terex, Wabco	CHM	8.512	5.980	3.516	15156 15322 15324	5.250 9.561 6.999	3.500 7.687 5.125	.062 .062 .062
51136		Ag-Chem, Allis-Chalmers, Allison Transmissions, Euclid, IHC, Hough, Galion, Michigan, Steiger, Other	CHM	9.000	4.312	1.450	Packed 15119 15127 15187 ⁸ 15403 ⁸ 15491 ⁸ 15333 ⁸	1.082 5.140 5.103 5.500 6.141 5.262 1.090	.773 4.590 4.787 5.000 5.731 4.984 .765	.063 .062 .125 .250 .200 .139 .055
51137		Allison Transmissions, Chev/GMC Trucks, Euclid	CTF	8.460	2.903	1.120	15180 15252 15251 Packed	3.695 3.272 3.868 .750	3.100 2.984 3.560 .340	.125 .148 .139 .050
51138		Detroit Diesel 2-53, 3-53 Engines	CLM	5.686	4.311	1.445	15119 15127	5.140 5.103	4.590 4.787	.062 .125
51139		Various IHC Tractors (Packed 2 per box)	CHM	1.562	3.093	1.031	15214 15215	7.000 .000	5.687 .000	.125 .031
51140		Hough, Komatsu (Inside-Out Flow)	CHM	18.031	6.003	2.625				
51143		GM Family of Cars/Trucks (58-67)	CLM	5.777	3.594	1.281	15124	3.998	3.772	.125
51144		BMW (91-96)	CLM	6.38	3.261	T-Closed B-1.179	Packed	3.745	3.425	.160
51145		Mercedes (90-04)	CLMF	6.200	2.441	T-Closed B-0.925	Packed	3.125	2.825	.150
51146		Ingersoll-Rand, IHC, Schramm Compressors.	CLM	9.000	4.530	T-1.230 B-1.625	15089	5.500	4.812	.125
51147		John Deere Construction and Farm	CHM	5.466	4.543	2.250	15595 15318 ⁸	5.515 5.500	5.203 5.250	.125 .130
51148		Various John Deere	CLM	4.250	3.371	1.130	15221	3.875	3.687	.125
51149		Adams, Barber-Greene, Bussing, Dresser, Hough, IHC, Komatsu, Joy, M.A.N.	CLM	8.969	4.543	1.812	15067 15120	4.970 5.320	4.770 5.000	.125 .140
51151		Austin-Western, Clark, Drott, Dresser, Galion, Hough, IHC, Komatsu	CLM	5.547	3.968	1.635	15181	4.515	4.277	.094
51153		IHC Tractors, Yale-Towne, Cub Cadets	CLM	4.616	2.250	T-0.438 B-0.502	15088	3.343	2.781	.062
51154		Case Tractors, IHC Trucks (58)	CLM	7.035	4.530	T-0.567 B-1.781	15167 15132	5.200 5.040	4.830 4.810	.100 .125
51155		Adams, Galion, Hercules, IHC Tractors, Komatsu, Schramm, Worthington Housing gasket not package with filter - sold separately 15074	CLM	7.375	4.188	T-0.594 B-1.281	15074 ⁸	5.015	4.828	.062
51156		IHC Trucks (59-73)	CLM	5.060	4.530	T-0.567 B-2.260	15167 15132	5.200 5.040	4.830 4.810	.100 .125
51157		Massey-Ferguson Tractors	CLM	6.090	2.620	1.258	Packed Packed Attached	3.139 3.155 2.437	2.859 3.015 1.500	.125 .135 .031
51158		ABG, Atlas-Copco, Case, Deutz Engines, Ford, Komatsu, Other	SLUBE	6.987	3.694	1-12	Attached	2.729	2.415	.255
51159		Adams, Bucyrus-Erie, Hough, Galion, IHC	CLM	5.000	4.543	1.312	15120 ⁸	5.320	5.000	.140
51160		BMW (91-08)	CLM	4.330	3.300	1.120	Packed	3.860	3.543	.157
51161		Autocar, Bay City Shovel, Caterpillar, Gardner-Denver, Koehring, Komatsu	CLM	9.277	3.968	1.635	15449 15286 15108 ⁸	4.815 4.790 4.458	4.585 4.630 4.250	.125 .125 .125
51162		Dresser, IHC, Komatsu Crawler Tractors	CHM	5.062	4.531	T-0.540 B-2.260				
51163		Caterpillar Equipment (If High Efficiency version required, use 51167 - if fire retardant version required, use 57720)	CHM	9.250	4.000	2.300	15163 ⁸	5.012	4.734	.139

*CHM=Cartridge Hydraulic Metal Canister Filter; CLM=Cartridge Lube Metal Canister Filter; CLMF=Cartridge Lube Metal Free Filter; CTF=Cartridge Transmission Filter; SLUBE=Spin-On Lube Filter

⁸Housing Gasket not packaged with filter-order separately



Product Numerical Listing

Part Number	Design Illustration	Principal Application	Style*	Element Dimension			Gasket Dimension			
				Height	O.D.	I.D.	Number	O.D.	I.D.	Thk.
51164		IHC 260A, 270 Backhoes	CLM	2.500	5.016	2.938				
51165		Autocar, Caterpillar, Leroi.	CLM	9.000	3.088	1.370				
51166		IHC/Navistar Power Steering Element	PSCF	3.528	2.481	1.080	Packed (8)			
51167		Caterpillar Equipment - High Efficiency version of 51163 (If fire retardant version required, use 57720)	CHM	9.25	4	2.3	15163 ⁸	5.012	4.734	.139
51168		Caterpillar, Clark, Hyster, LeRoi, Lorain, P&H, Other	CHM	8.937	5.094	3.375	15193 ⁸	5.674	5.468	.125
51169		Caterpillar Equipment	CHM	5.937	3.593	1.406				
51171		Caterpillar Hydraulic	CHM	9.000	3.088	1.370	15082 ⁸	4.445	4.255	.125
51172		Adams, IHC Tractors, Yale-Towne	CLM	5.594	3.281	T-0.480 B-0.875	15070	3.890	3.700	.156
51173		Isuzu, Komatsu Dozers, TCM Forklifts	CLM	6.750	2.718	0.552				
51174		Massey-Ferguson Tractors (Wire Mesh)	SHYD	4.363	3.698	1 1/8-16	Attached	2.729	2.415	.255
51175		Optional Hydraulic Applications on Allis-Chalmers, Euclid	CHM	7.531	5.980	1.715	15593 ⁸ 15178 ⁸ Attached	7.937 7.843 2.250	7.265 7.468 1.781	.187 .281 .187
51176		Allison, Clark, Komatus, JCB, Michigan, Volvo, Yale, Other	CHM	9.000	4.312	1.450	15127 15187 Packed 15403 ⁸	5.103 5.500 1.082 6.141	4.787 5.000 .773 5.731	.125 .250 .063 .200
51177		BMW 750, 850 w/ V-12 Eng. (88-95)	CLM	7.560	3.230	T-1.100 B-1.410	Attached	3.860	3.543	.157
51178		Komatsu, Trojan, Wabco	CHM	8.927	5.094	3.375				
51179		John Deere Combines + Tractors	CHM	6.125	5.061	2.938	Attached	4.938	2.968	.062
51181		Dresser, IHC, Komatsu Crawlers + Loaders	CHM	9.124	4.530	2.260				
51182		Peugeot Turbo Diesel (82-89), Cat Forklifts, Hyster, Kioti, JCB	SLUBE	5.207	3.660	20X1.5 MM	Attached	2.834	2.462	.200
51183		Alfa-Romeo, Case Combines, Jaguar, Perkins Engines, Volvo Trucks	CLM	5.996	2.903	1.312	15121 15122	3.093 3.156	2.906 2.916	.093 .125
51184		Austin (56-67), Austin Healey (58-69), MG (62-67), Triumph (75-80)	CLM	3.496	2.903	1.312	15122 15201	3.156 3.080	2.916 2.940	.125 .125
51185		BMW 318i (91-95)	CLM	3.461	3.300	1.120	Packed	3.860	3.543	.157
51186		BMW (96-04), Land Rover (03-06)	CLMF	6.358	3.267	T-0.985 B-1.485				
51187		Mercedes Benz E Class V6 3.0L Diesel (96-99), Fendt + Vario Tractors	CLM	6.850	3.267	1.300	Packed (3)	.000	.000	.000
51188		Allis-Chalmers, Fordson Diesel, Hyster, I-R, Massey-Ferguson, Other	CLM	4.496	2.530	0.812	15122 15200 ⁸	3.156 1.302	2.916 1.062	.125 .187
51189		Fiat Cars (69-82), Lancia (75-82), Ford Tractors, Deutz Engines, Iveco, Other	SLUBE	3.895	4.282	3/4-16	Attached	2.834	2.462	.200
51190		Hyster Lift Trucks w/GM Engines	SLUBE	4.704	2.983	18X1.5 MM	Attached	2.740	2.370	.275
51191		Audi (95-06), Volkswagen (77-00, 05), Case, Fendt Tractors, Komatsu, M.A.N., Renault Trks.	SLUBE	5.178	3.660	3/4-16	Attached	2.834	2.462	.200
51193		Fordson Diesels, JCB, Nissan, Towmotor, Other	CLM	5.500	2.903	1.062	15122	3.156	2.916	.125
51194		Caterpillar Hydraulics - for synthetic media version, use 57194 - for applications that use multiple, stacked elements, order gasket part # 15009 separately	CHM	11.000	5.093	3.375	15169 ⁸ 15009 ³⁹⁵	6.020 4.796	5.600 4.156	.210 .062
51195		Caterpillar Hydraulic - Standard version (For High Efficiency version, use 57195 - For flame retardant version, use 57722)	CHM	8.968	6.812	3.930				
51196		Ford Tractors, Fordson Diesels	SHYD	5.209	3.663	1-12	Attached	2.729	2.415	.255
51197		Allis-Chalmers, Caterpillar, Fiat-Allis, Kobelco Hydraulic	CHM	8.980	5.094	3.375	15114 ⁸ 15402 ⁸	9.025 6.252	8.475 5.852	.275 .200
51197XE		Various Caterpillar Applications; John Deere Cotton Pickers.(High Efficiency Version of 51197)	CHM	8.980	5.094	3.375	15114 ⁸ 15402 ⁸	9.025 6.252	8.475 5.852	.275 .200
51198		Caterpillar Hydraulic	CHM	6.000	5.094	3.375				
51199		Ford/New Holland, IHC Equipment	SHYD	5.171	3.698	1 1/2-16	Attached	3.431	2.963	.218
51200		Various Badboy, Great Dane, JD, Scag, Toro lawn & garden equipment - Fluted can	SHYD	4.217	3.67	1-12	Attached	2.834	2.462	.275
51201		Gehl, Schramm Compressors	CLM	4.060	3.278	1.075	15406	3.888	3.718	.125
51202		Case, Cat/Towmotor, IHC, Galion, Gehl, Koehring, P&H, Other	STRAN	7.803	3.698	1 1/2-16	Attached	3.431	2.963	.218
51203		Case, Cat, IHC, John Deere, Tennant	SHYD	5.171	3.698	1 1/2-16	Attached	3.431	2.963	.218
51204		Various Caterpillar	CHM	7.000	5.052	3.375				
51205		Cub Cadet Lawn & Garden	SHYD	5.171	3.698	1 1/2-16	Attached	3.431	2.963	.218
51206		Komatsu Excavators and Wheel Loaders	SLUBE	4.382	3.698	1-12	Attached	2.729	2.415	.255

CHM=Cartridge Hydraulic Metal Canister Filter; CLM=Cartridge Lube Metal Canister Filter; CLMF=Cartridge Lube Metal Free Filter; PSCF=Power Steering Cartridge Filter; SHYD=Spin-On Hydraulic Filter; SLUBE=Spin-On Lube Filter; STRAN=Spin-On Transmission Filter

⁸Housing Gasket not packaged with filter-order separately ³⁹⁵Special order gasket for applications with stacked elements - order separately

PRODUCT NUMERIC



Product Numerical Listing

PRODUCT NUMERIC

Part Number	Design Illustration	Principal Application	Style*	Element Dimension			Gasket Dimension			
				Height	O.D.	I.D.	Number	O.D.	I.D.	Thk.
51207		Various John Deere	CHM	5.44	4.61	2.19				
51208		Ford, New Holland Tractors	SHYD	7.010	3.698	1 1/8-16	Attached	2.729	2.415	.255
51209		Towmotor Forklifts	SHYD	5.196	3.691	13/16-16	Attached	2.834	2.462	.200
51210		Allis-Chalmers, Massey-Ferguson Tractors	SHYD	3.194	3.234	20X1.5 MM	Attached	2.490	2.010	.148
51211		Massey Ferguson 1160, 1180, 1190 Tractors	SLUBE	3.793	3.672	20X1.5 MM	Attached	3.444	3.100	.260
51212		Audi (00-03) (07-10), Volkswagen (96-12), Porsche (04-12)	CLMF	4.299	3.267	T-0.840 B-1.485	Packed	3.840	3.510	.165
51213		BMW (95-99)	CLMF	4.026	2.560	0.700	Packed (3)			
51214		Harley Davidson Motorcycles, Jaguar (00-05)	SLUBE	4.828	2.923	3/4-16	Attached	2.734	2.430	.226
51215		Various Motorcycles, Mowers, Lawn Equipment (For chrome version, use 51225)	SLUBE	3.404	2.921	3/4-16	Attached	2.734	2.430	.226
51222R		Racing Applications Only	SLUBE	6.210	4.600	1 1/2-12	Attached	4.320	3.820	.365
51223		BMW (96-09)	CLMF	3.898	3.268	1.583	Packed Packed Packed (2)	3.857 .669	3.543 .472	.157 .059
51224		Audi V8 Coupe (90-94)	SLUBE	7.992	2.992	24X2 MM	Attached	2.795	2.441	.210
51225		Chrome Version of 51215	SLUBE	3.410	2.921	3/4-16	Attached	2.850	2.480	.210
51226		Chrysler Crossfire (04-07), Mercedes (98-04)	CLMF	4.565	2.559	1.142	Packed (4)			
51227		Audi A8 (97-00)	CLM	3.346	3.740	0.965	Packed (4)			
51228		Various Jaguar Models (97-05), Ford Thunderbird (02-03), Lincoln LS (00-02)	SLUBE	4.685	3.150	1-12	Attached	2.800	2.441	.240
51229		John Deere Lawn Tractors	SHYD	5.184	3.698	1 1/2-16	Attached	3.431	2.963	.218
51230		Mercedes (92-00)	CLM	8.268	2.441	T-Closed B-0.917	Packed Packed	3.166 .663	2.866 .485	.150 .054
51231		Jaguar (76-97)	SLUBE	4.343	3.660	1-12	Attached	2.834	2.462	.255
51233		Mack Trucks (61-72)	CLM	14.930	7.500	0.720	15114 ⁸	9.025	8.475	.275
51235		Allis-Chalmers, Case, Euclid, Joy, Mack Trucks (59-60)	CLM	7.562	5.980	1.715	15178 ⁸ 15593 ⁸	7.843 7.937	7.468 7.265	.281 .187
51236		Komatsu Dozers, Road Graders, Excavators	CHM	8.250	3.935	2.350				
51238		GMC/Isuzu Trucks 3.9L Diesel Eng (84).	CLM	5.748	3.346	0.649	Packed	3.970	3.710	.130
51240		John Deere	SHYD	5.214	3.663	1 1/8-16	Attached	2.729	2.415	.255
51242		John Deere Construction and Farm Tractors (To-63)	CLM	6.558	3.371	1.625	15373 15374	4.249 4.703	3.937 4.421	.125 .125
51243		Various John Deere Engines + Equipment	SLUBE	5.209	3.663	13/16-16	15614	2.834	2.462	.200
51243MP		Master Pack containing (12) 51243	SLUBE	5.209	3.663	13/16-16	15614	2.834	2.462	.200
51244		Cessna Hydraulic Systems for Case/IHC construction equipment	SHYD	5.189	3.663	7/8-14	Attached	2.729	2.415	.255
51246		Mercedes (90-00)	CLM	6.043	2.795	T-0.374 B-0.847	Packed (3)			
51247		Cub Cadet, IHC, JCB, New Holland, Scag	SHYD	3.790	3.660	1-12	Attached	2.834	2.462	.175
51249		Case Windrowers, Sullair Compressors	SHYD	5.500	3.663	1-12	Attached	2.834	2.462	.255
51250		IHC Trucks DV462, DV550 Engines	CLM	6.500	4.531	1.031	15303 ⁸	5.025	4.475	.275
51251		IHC Trucks(59-75), IHC Gasoline Stationary Engines.	CLM	7.125	4.530	T-0.567 B-2.260	15167 15132	5.200 5.040	4.830 4.810	.100 .125
51252		IHC Trucks (57-60)	CLM	3.812	4.531	T-0.540 B-2.270	15132	5.040	4.810	.125
51253		Case Combines & Tractors, IHC Combines, Cotton Pickers & Tractors	CHM	6.029	5.061	2.840	Packed 15255 15605	5.414 .000 5.762	5.218 .000 5.484	.098 .031 .139
51254		Versatile Combines & Tractors	CTF	4.808	3.473	T-Closed B-1.360	15361 Packed	4.232 1.574	3.700 1.296	.093 .139
51256		Allis Chalmers, Case, John Deere	CHM	8.998	5.061	2.570	15340 15168 ⁸	5.943 7.500	5.737 6.975	.103 .275
51257		Allis Chalmers (Viton gasket 15250)	CHM	6.123	5.061	2.570	15340 15250 ⁸	5.943 6.012	5.737 5.734	.103 .139
51258		AMC (60-81), GM (67-80)	SLUBE	4.338	3.660	13/16-16	Attached	2.834	2.462	.200
51259		Dresser, Jacobsen, John Deere, New Holland, Steiger (Hyd. or Trans)	STRAN	5.500	3.670	1-12	Attached	2.834	2.462	.275
51261		Various Caterpillar Engines, Perkins, Volvo, Other	SLUBE	5.166	3.683	1-12	Attached	2.729	2.415	.255
51262		Allis-Chalmers, Case, Fiat-Allis, Ford, John Deere, Massey Ferguson, Owatonna	CHM	5.720	3.488	T-Closed B-1.135	15650	4.387	4.109	.139
51264		Massey-Ferguson, Other	CHM	13.047	4.375	T-Closed B-2.430	Attached	3.250	2.545	.047
51265		EMD, Fairbanks Industrial Engines (Standard version - for high capacity version, use 57265)	CLM	30.000	6.500	T-Closed B-1.485				
51268		Caterpillar 3208 Engine, IHC Trucks, Allison Trans., Volvo Trucks	SLUBE	5.218	3.691	1 1/8-16	Attached	2.729	2.415	.255

*CHM=Cartridge Hydraulic Metal Canister Filter; CLM=Cartridge Lube Metal Canister Filter; CLMF=Cartridge Lube Metal Free Filter; CTF=Cartridge Transmission Filter; SHYD=Spin-On Hydraulic Filter; SLUBE=Spin-On Lube Filter; STRAN=Spin-On Transmission Filter
⁸Housing Gasket not packaged with filter-order separately



Product Numerical Listing

Part Number	Design Illustration	Principal Application	Style*	Element Dimension			Gasket Dimension			
				Height	O.D.	I.D.	Number	O.D.	I.D.	Thk.
51268MP		Master Pack containing (12) 51268	SLUBE	5.218	3.691	1 1/8-16	Attached	2.729	2.415	.255
51268R		Racing Applications Only	SLUBE	5.210	3.600	1 1/8-16	Attached	2.729	2.415	.255
51269		Zinga Hydraulic Systems	SHYD	3.530	2.966	3/4-16	Attached	2.740	2.370	.275
51271		Ford Trucks (60-74), Deutz, Iveco, Leroi	CLM	4.715	3.371	0.765	15090 Packed Packed	4.955 1.240 1.180	4.400 .720 .770	.062 .120 .060
51272		Quincy Compressors	SHYD	5.477	3.698	20X1.5 MM	Attached	2.834	2.462	.255
51273		Deutz-Allis Tractors DX Series	SHYD	8.232	3.660	1-12	Attached	2.834	2.462	.255
51274		American Hoist	CHM	22.127	7.440	T-Closed B-4.840	Attached	6.500	4.850	.062
51275		Mitsubishi Equipment	SLUBE	6.987	3.665	1-12	Attached	2.834	2.462	.255
51276		Alco, EMD, Fairbanks Industrial Eng.	CLS	30.312	6.000	T-Closed B-1.437	Attached	2.843	1.437	.125
51277		EMD Industrial Engines	CLM	20.000	4.500	T-Closed B-1.150				
51278		EMD Industrial Engines	CLM	7.313	2.900	T-Closed B-0.969				
51279		Ford Trucks + Engines (58-78), Ford, New Holland Tractors	CLM	4.860	4.985	0.785	15270 Packed Packed	5.998 1.227 1.176	5.378 .720 .765	.062 .125 .065
51281		Various Hydraulic Equipment & Industrial Applications.	CHM	8.000	3.100	T-Closed B-1.735				
51282		Various Hino, Isuzu, Nissan Diesel Engines, Various Heavy Duty Equip.	CLM	6.500	4.100	T-0.570 B-1.828	Packed (4)			
51283		Porsche (71-93)	SLUBE	5.879	3.663	1-12	Attached	2.834	2.462	.255
51285		Porsche 928 (78-95)	SLUBE	5.811	2.967	20X1.5 MM	Attached	2.740	2.370	.275
51287		Various Porsche (83-95)	SLUBE	4.828	2.921	20X1.5 MM	Attached	2.734	2.430	.226
51288		Various Audi (for Turbo-Charger) (80-88), Lasteq Lawn Equipment	SLUBE	3.450	2.921	3/4-16	Attached	2.734	2.430	.226
51289		Mercedes (83-95)	CLM	6.550	3.635	T-0.465 B-0.961	Packed	4.315	4.015	.150
51290		Case, Hitachi, John Deere, Samsung (24X1.5 Male Adapter Attached)	STRAN	8.130	3.695	24X1.5 MM	Attached	2.834	2.462	.255
51291		Caterpillar Industrial Engines	CLM	13.500	7.375	3.415				
51294		Pall Hydraulic Applications (12 Micron)	CHM	38.600	5.970	4.140				
51295		Pall Hydraulic Applications (6 micron)	CHM	38.600	5.970	4.140				
51297		Alco, Baldwin Industrial Engines	CLM	33.875	6.400	T-Closed B-1.455				
51298		Ford Tractors	SHYD	6.457	3.665	1-12	Attached	2.800	2.450	.210
51299		General Electric Industrial Engines	CLM	29.375	6.400	T-Closed B-1.455				
51300		Austin (54-69), Hillman, Lancia, M.G. (57-70), Morgan (68-70), Mercedes, Nissan (61-65), Singer (60-71)	CLM	4.192	2.903	1.275	15122 15404 15433	3.156 3.156 3.156	2.916 2.984 3.016	.125 .171 .125
51301		Carrier/Transcold Refrigeration Units	SLUBE	3.194	3.242	20X1.5 MM	Attached	2.490	2.010	.148
51302		Aston-Martin, Austin-Healey, Isuzu, Lotus, Triumph	CLM	5.496	2.718	1.315	15434 15122 15149	3.375 3.156 3.078	2.937 2.916 2.906	.203 .125 .175
51304		Volvo (60-65), Volvo-Penta	CLM	3.032	3.778	T-0.520 B-1.365	Attached 15150	1.968 4.415	1.415 4.165	.062 .100
51305		Ag-Chem, Atlas-Copco, Barber-Greene, Barr, Can-Car, Clark, Drott, Ford, Frigiking, Gardner Denver, Hillman, Hobart, Hough, Hyster, Ingersoll-Rand, JCB, Kohler, Komatsu, Lehman, Leroi, Master, Michigan, New Holland, Perkins, Petter, Renault, Timber Jack, Transcold/Carrier, Volvo, Volvo-Penta, Wain-Roy, Wayne, Westerbeke Equipment & Ford, Onan, Perkins & Volvo Engines	CLM	3.933	3.778	1.357	Attached 15151	1.968 4.375	1.415 4.125	.062 .125
51306		Michigan Fluid Power Systems (10 Micron).	CHM	6.531	2.980	T-Closed B-1.182	Attached	1.750	1.300	.062
51307		Volvo (64-92), Ford Mustang (74-78), Various HD Applications	SLUBE	3.812	3.663	3/4-16	Attached	2.834	2.462	.200
51308		Michigan Fluid Power Systems	CHM	6.531	2.980	T-Closed B-1.182	Attached	1.750	1.300	.062
51309		David Brown Tractors, Lotus, Morgan, British Ford	CLM	3.250	2.903	0.812	15122	3.156	2.916	.125
51310		Mercedes (59-79)	CLM	4.465	2.711	1.031	15594	3.375	3.031	.172
51311		Volvo (92-99), Kubota, New Holland, Volvo Trks + Buses, Mahindra Tractors	SLUBE	3.372	3.661	3/4-16	Attached	2.834	2.462	.200

*CHM=Cartridge Hydraulic Metal Canister Filter; CLM=Cartridge Lube Metal Canister Filter; CLS=Cartridge Lube Sock Filter; SHYD=Spin-On Hydraulic Filter; SLUBE=Spin-On Lube Filter; STRAN=Spin-On Transmission Filter

PRODUCT NUMERIC

Product Numerical Listing

Part Number	Design Illustration	Principal Application	Style*	Element Dimension			Gasket Dimension			
				Height	O.D.	I.D.	Number	O.D.	I.D.	Thk.
51312		Singer (60-71), Triumph Spitfire (62-74), Toyota Forklifts, Volvo-Penta Marine Engines	SLUBE	3.812	3.663	3/4-16	Attached	2.834	2.462	.200
51313		David Brown Tractors, Triumph (63-76)	CLM	2.777	3.984	1.265	15282	4.324	4.074	.125
51314		BMW(63-68), Mercedes (59-65)	CLM	3.937	2.312	0.750	15274 15594 ⁸	3.187 3.375	2.897 3.031	.125 .172
51315		Ford (98-04), Mazda (01-04)	SLUBE	4.826	2.983	3/4-16	Attached	2.750	2.400	.130
51317		IHC Tractors	CHM	5.000	2.531	1.705				
51318		John Deere Loaders, Yanmar Marine Engines	SLUBE	4.803	3.673	20X1.5 MM	Attached	2.538	2.224	.200
51320		Bussing, Clark, Fiat (59-69), Renault (56-61), Chev Cab-Forward Trks - By-pass filter - can be used w/ 24755 or 24098 bases	SLUBE	3.790	3.660	5/8-18	Attached	2.834	2.462	.200
51323		Various Ford Tractors	PSCF	1.325	3.990	1.062	Packed Packed	5.387 .603	5.109 .301	.139 .072
51324		Small GM/Isuzu Diesels (81-83), Chevrolet Corvette (91-95), Ford/Mazda Diesel (83-87), Dodge/Mitsubishi Diesel PUs (83-84), Mitsubishi Fuso Trucks	SLUBE	4.354	3.663	20X1.5 MM	Attached	2.834	2.462	.200
51325		Mercedes 190E (83-88)	CLM	4.115	2.315	T-0.375 B-0.750	Packed	2.700	2.460	.120
51327		Ford (British) (to-70)	CLM	4.245	2.903	0.812	15122	1.812	.843	.062
51328		Toyota Corona (67-69), Toyota Forklifts	CLM	5.000	2.903	0.707	15600	3.377	3.109	.134
51329		Ford 2120 Tractors	SLUBE	5.819	3.234	3/4-16	Attached	2.490	2.010	.148
51330		Hyster H50XL, H60XL	SLUBE	5.968	4.282	20X1.5 MM	Attached	3.967	3.587	.340
51333		Porsche 911 (65-71), Volvo 760 w/2.4L Turbo Diesel (83-86)	SLUBE	6.982	3.670	3/4-16	Attached	2.834	2.462	.200
51334		Acura (88-05), Chevrolet (85-88), Dodge (91-96), Ford (88-96), Honda (72-09), Hyundai (89-19), Isuzu (85-04), Kia (01-19), Mercury (87-91), Mitsubishi (89-98), Subaru (87-19) Atlas-Copco, Case, John Deere, Kobelco, Komatsu, Kubota, Onan, Toro & Yanmar Diesel, Other	SLUBE	3.238	3.15	20X1.5 MM	Attached	2.475	2.173	.233
51334MP		Master Pack Containing (12) 51334	SLUBE	3.238	3.150	20X1.5 MM	Attached	2.475	2.173	.233
51335		Agria, Aksa, Bomag, Dynapac, Lister, Farymann, Renault, Saab-Scania, Other	SLUBE	2.483	3.670	3/4-16	15614	2.834	2.462	.255
51340		Peugeot Cars (67-83)	SLUBE	3.578	3.140	18X1.5 MM	Attached	3.093	2.421	.250
51342		Porsche (77-82), VW (73-07), Various HD applications	SLUBE	4.828	2.921	3/4-16	Attached	2.865	2.421	.217
51343		Austin Trucks, BMC Engines, IHC (British), Lister Petter, Massey-Ferguson, Morris	CLM	6.995	3.590	1.937	Packed	4.240	4.000	.156
51344		Various Equipment w/ Isuzu & Yanmar, Kubota, Mitsubishi Engines	SLUBE	4.069	3.242	20X1.5 MM	Attached	2.490	2.200	.148
51344MP		Master Pack Version	SLUBE	4.069	3.242	20X1.5 MM	Attached	2.490	2.200	.148
51346		Allis Chalmers Tractors, Ford Loaders, M-F Tractors, Nissan Forklifts, White Farm Tractors	SLUBE	5.824	3.234	3/4-16	Attached	2.490	2.010	.148
51347		Ford Courier (72-82), Hyster, Komatsu, Merc. Bobcat (75-79), Pinto (75-79), Thermo-King, Yanmar Excavators	SLUBE	4.828	2.921	20X1.5 MM	Attached	2.734	2.430	.226
51348		Various Chrysler/Dodge/Jeep (82-11), Various GM, Saturn (85-07), Lexus (90-10), Saab (67-09), Suzuki (86-02), Toyota (88-18), Various Ford, Lincoln, Mercury (03-19), Land Rover (12-18), Mazda (05-18), Yugo (86-89), VW (09-11) Various Lawn&Garden, Farm, HD Equipment	SLUBE	3.404	2.921	3/4-16	Attached	2.734	2.430	.226
51348MP		Master Pack Containing (12) 51348	SLUBE	3.404	2.921	3/4-16	Attached	2.734	2.430	.226
51349		Caterpillar Marine Engines, IHC Trucks, Nissan Engines & UD Trucks w/NE6, NE6T Eng.	SLUBE	8.078	4.282	1 1/8-16	Attached	3.967	3.587	.340
51351		Nissan UD 1800 Trucks	SLUBE	7.263	4.286	1 1/8-16	Attached	3.967	3.587	.340
51352		Simca 1000, 1204GLS (63-72)	SLUBE	3.040	2.940	16X1.5 MM	Attached	2.775	2.455	.220
51355		Audi, VW (00-06)	SLUBE	4.475	3.745	3/4-16	Attached	2.775	2.450	.185
51356		Chrysler (92-06), Dodge (92-05), Eagle (92-98), Ford Probe (93-97), Mazda (71-00), Mercury Villager (99-00), Mitsubishi (90-18), Saturn (04-07), Various HD Equip.	SLUBE	3.402	2.69	20X1.5 MM	Attached	2.475	2.173	.233
51357		Ford Probe (89-97), Mazda (83-96), Kia Sportage (95-02), Polaris ATVs	SLUBE	3.402	2.685	20X1.5 MM	Attached	2.475	2.173	.233
51358		Honda, Kawasaki Motorcycles + Industrial Engines, I-R, Honda (87-12), Komatsu, Kubota, Kia (95-05), Mercury, Arctic Cat (06-12), Polaris, Yamaha, Yanmar Engines, Infiniti-Nissan (96-19)	SLUBE	2.78	2.69	20X1.5 MM	Attached	2.475	2.173	.233
51358MP		Master Pack version	SLUBE	2.78	2.69	20X1.5 MM	Attached	2.475	2.173	.233

*CHM=Cartridge Hydraulic Metal Canister Filter; CLM=Cartridge Lube Metal Canister Filter; PSCF=Power Steering Cartridge Filter; SLUBE=Spin-On Lube Filter

⁸Housing Gasket not packaged with filter-order separately



Product Numerical Listing

Part Number	Design Illustration	Principal Application	Style*	Element Dimension			Gasket Dimension			
				Height	O.D.	I.D.	Number	O.D.	I.D.	Thk.
51359		Aprilia, Arctic Cat, Suzuki, Yamaha - Motorcycles, ATVs	SLUBE	2.78	2.69	20X1 MM	Attached	2.475	2.173	.233
51360		Agco, Massey Ferguson Tractors, Kawasaki Utility Vehicles, Suzuki Marine Engines	SLUBE	2.577	2.685	3/4-16	Attached	2.460	2.200	.230
51361		Infiniti (91-97), Nissan (88-99), Mercury Villager (93-98), Subaru (88-94)	SLUBE	4.113	3.234	3/4-16	Attached	2.475	2.173	.233
51364		Ford Pinto (71-73), Mercury Capri (71-73), Toyota Corona (to-67), Toyota Starlet (81-84)	SLUBE	4.967	3.135	3/4-16	15598	2.865	2.421	.210
51365		Ford (92-97), Honda (00-06), Mazda (97-18), Mercury (91-96), Saab (05-06), Suzuki (09-13), Renault, Cub Cadet, Yanmar, John Deere, Kawasaki, Kobelco, Outboard Marine Engines, Various ATV/ Motorcycle (00-12), Subaru 4EAT, R4AX-EL spin-on transmission filter	SLUBE	2.58	2.69	20X1.5 MM	Attached	2.475	2.173	.233
51366		Various Briggs & Stratton & Kawasaki Equipment	SLUBE	3.194	3.234	3/4-16	Attached	2.490	2.010	.148
51367		Kobelco Excavators, Kubota (Hydraulic)	SHYD	4.069	3.234	3/4-16	Attached	2.490	2.010	.148
51368		Toyota Camry, Corolla w/ Diesel (85-86)	SLUBE	3.380	4.115	24X1.5 MM	Attached	3.125	2.843	.160
51370		Various John Deere Equipment	CLMF	5.860	4.745	T-0.535 B-2.190	Packed	5.385	5.075	.165
51372		Ford/Lincoln/Mercury (91-19), Mazda (00-09), Cadillac STS-V, XLR-V (06-09)	SLUBE	3.836	3.668	22X1.5 MM	Attached	2.834	2.462	.200
51372MP		Master Pack Containing (12) 51372	SLUBE	3.836	3.660	22X1.5 MM	Attached	2.834	2.462	.200
51373		Galion Road Graders	CHM	11.955	4.985	2.570				
51374		BMW (65-91), Lancia (76-77) and M.G. (75-80), Various HD Equipment	SLUBE	3.529	2.966	3/4-16	Attached	2.740	2.370	.275
51376		Isuzu, Mitsubishi Fuso, Nissan UD Trucks	SLUBE	6.570	4.282	1 1/8-16	Attached	3.967	3.587	.340
51378		Acura (88-05), Sterling 827 (89-91)	SLUBE	3.170	3.152	22X1.5 MM	Attached	2.940	2.630	.235
51381		Chrysler (83-93), Eagle (89-93), Hyundai (86-89), Isuzu (81-85), Mahindra Tractors, Mazda (89-90), Mitsubishi (83-96), Renault (84-87)	SLUBE	3.150	3.661	20X1.5 MM	Attached	2.834	2.462	.200
51382		Various Hydraulic Applications	SHYD	6.870	3.680	2-16	Attached	2.850	2.470	.180
51383		Agracat, Jinma, Foton, Farmpro tractors	SLUBE	5.196	3.661	24X2 MM	Attached	2.834	2.440	.250
51385		Mercedes-Benz Cars (76-85)	CLM	7.611	3.469	T-0.434 B-0.965	15480	4.448	4.134	.157
51386		Caterpillar Equipment, Mitsubishi FE Series Trucks	SLUBE	5.170	4.285	20X1.5 MM	Attached	3.967	3.587	.340
51387		Mitsubishi FE Series Trucks	SLUBE	4.354	3.674	18X1.5 MM	Attached	2.538	2.224	.200
51389		Allis-Chalmers, Massey-Ferguson, Honda Motorcycles	SLUBE	3.194	3.234	3/4-16	Attached	2.490	2.010	.148
51390		Ford Wheel Tractors, Honda Cars (73-79)	SLUBE	3.141	3.670	20X1.5 MM	Attached	3.444	3.100	.260
51391		Massey-Ferguson, Chevrolet Tracker (01-04), Suzuki (99-08), Toro, Transicold Refrigeration Units	SLUBE	4.072	3.234	3/4-16	Attached	2.475	2.173	.233
51392		Acura Integra (86-87), Honda (80-87)	SLUBE	3.141	3.66	22X1.5 MM	Attached	2.538	2.224	.200
51393		Audi (71-06), Volkswagen (93-16), Lotus (71-74)	SLUBE	4.820	3.020	3/4-16	Attached	2.800	2.450	.230
51394		GM (85-09), Daihatsu (88-92), Infiniti (91-96), Kawasaki Mules, Nissan (91-95), Buell (00-11), Toyota (80-19), Scion (04-09), Atlas-Copco, Briggs & Stratton, Caterpillar, Cub Cadet, Generac, John Deere, Kubota, New Holland, Pontiac Vibe (03-10)	SLUBE	2.98	2.69	3/4-16	Attached	2.475	2.173	.233
51394MP		Master Pack version of 51394	SLUBE	2.98	2.69	3/4-16	Attached	2.475	2.173	.233
51395		Onan Engines; Wheelhorse Mowers, Cub Cadet	SLUBE	2.977	2.685	3/4-16	Attached	2.475	2.173	.233
51397		Various Komatsu Equipment	CHM	17.749	5.909	4.330				
51398		Mercedes-Benz (71-91)	CLM	4.785	3.371	T-0.910 B-0.434	15619	4.145	3.725	.170
51399		Nissan Forklifts	CLM	5.460	3.150	T-1.575 B-0.961	Packed	3.680	2.975	.115
51403		Dresser, FWD, IHC Construction, Timberjack, Trojan	CHM	9.062	4.530	T-0.540 B-2.260				
51404		Ford A-62, A-64, A-66 Wheel Loaders, New Holland, Timber Jack, Racine	CHM	5.162	4.530	T-0.540 B-2.270				
51405		IHC Dozers, Loaders, Payhaulers, Backhoes, Payscrapers	CHM	9.062	4.531	T-0.540 B-2.260				
51407		Allis-Chalmers, Cat, Komatsu, I-R, Towmotor (For High Efficiency Version Use 51407XE)	CHM	9.312	3.906	1.600				
51407XE		Synthetic Media Version of 51407	CHM	9.250	3.900	1.565				
51408		A-C, Case, Fiat-Allis, Clark, Dynahoe, Ford	CHM	7.335	4.500	T-Closed B-2.225				
51409		Zinga Hydraulic Applications	CHM	9.185	3.906	1.906				

CHM=Cartridge Hydraulic Metal Canister Filter; CLM=Cartridge Lube Metal Canister Filter; CLMF=Cartridge Lube Metal Free Filter; SHYD=Spin-On Hydraulic Filter; SLUBE=Spin-On Lube Filter

PRODUCT NUMERICAL



Product Numerical Listing

P
R
O
D
U
C
T

N
U
M
E
R
I
C

Part Number	Design Illustration	Principal Application	Style*	Element Dimension			Gasket Dimension			
				Height	O.D.	I.D.	Number	O.D.	I.D.	Thk.
51410		Ariens, Bolen, Case, IHC, John Deere, Kohler, Toro, Other	SHYD	3.790	3.660	3/4-16	Attached	2.729	2.415	.200
51411		Allis-Chalmers, Fiat-Allis, Hercules, Komatsu, Iveco, Winpower	SLUBE	5.988	4.282	3/4-16	Attached	2.834	2.462	.200
51412		Various Komatsu	CHM	8.950	4.343	2.094	15358 15372 15388	2.073 1.734 5.387	1.773 1.360 5.109	.220 .359 .139
51413		IHC 3000 Series Tractors	SHYD	5.184	3.698	1 1/2-16	Attached	3.415	3.000	.210
51414		Chev/GMC Cab Forward Trks w/ Isuzu Engines	SLUBE	9.777	4.658	1 3/8-16	Attached	4.320	3.820	.365
51415		Allis-Chalmers Construction Equipment	CHM	9.250	2.903	T-1.000 B-1.062	Packed (2)	4.512	4.234	.139
51417		Mack Trucks w/ Centri-Max Centrifugal By-Pass Lube System	CLM	4.500	T-3.830 B-3.600	T-0.556 B-0.633	Packed Packed	4.546 1.762	4.156 1.484	.195 .139
51418		Case Tractors, Ford Trucks, Towmotor	PSCF	3.560	2.500	1.080				
51419		Schroeder Hydraulics (Optional Applications)	CHM	9.281	3.906	1.600				
51420		Allis-Chalmers, Case, Caterpillar, Hyster (10 Micron)	CHM	5.690	3.000	T-Closed B-1.050				
51421		Marvel Hydraulics (Optional Applications)	CHM	4.762	2.620	1.224	15213	3.512	3.234	.139
51422		Allis-Chalmers, Case, Champion, Marvel, Steiger, White, Yale&Towne	SHYD	5.127	3.796	1 5/16-12	15213	3.512	3.234	.139
51423		Fiat Allis FR20, FR35 Loaders	SLUBE	9.145	4.240	30X2 MM	Attached	4.012	3.638	.095
51424		Allis-Chalmers, Grove, Hough, Komatsu, Marvel	CHM	7.345	4.500	T-Closed B-2.265				
51427		Marvel Hydraulic Systems	CHM	7.345	4.500	T-Closed B-2.225				
51429		Fiat Allis, Iveco Engines	SLUBE	8.430	4.240	30X2 MM	Attached	3.985	3.611	.065
51430		Allis-Chalmers, IHC, Massey-Ferguson (Power Steering)	PSCF	2.486	3.278	1.075	Attached	2.000	1.125	.125
51431		Iveco, Fiat-Allis, Hesston, Hitachi	SLUBE	5.638	4.240	3/4-16	Attached	2.809	2.435	.080
51433		IHC Tractors, Komatsu	CHM	11.091	5.061	2.938	Attached	4.938	2.968	.062
51434		Allis-Chalmers, Bantam Cranes, Big Bud Tractors, Fiat-Allis, Isco, Other (25 micron)	CHM	9.281	3.906	1.600				
51435		Marvel, Schroeder Hyds (2 per carton)	CLM	4.875	3.000	1.050				
51436		Lorain and Gradall Equipment	CHM	9.562	4.250	3.120	Attached	4.000	3.437	.062
51437		Clark, Euclid, Ingersoll Rand Compressors	CHM	8	5.98	3.5				
51438		John Deere 690C, 693C Skidder, Feller Buncher	CHM	16.047	4.375	T-0.725 B-2.430				
51439		Various Hydraulic Applications	CHM	16.047	4.375	T-0.725 B-2.430				
51440		John Deere, Kato, Kawasaki, Kobelco, Komatsu	CLM	9.063	4.970	2.200	15751	6.000	5.400	.062
51441		Various Komatsu	CHM	11.500	5.135	3.355				
51442		Various Komatsu	CHM	9.173	3.975	T-1.670 B-1.410				
51444		Various Komatsu & Kobelco	SLUBE	6.59	4.282	1 1/8-16	Attached	3.980	3.600	.265
51445		Various Hydraulic Applications	SHYD	6.020	3.810	1 3/8-12	Attached	2.762	2.484	.278
51447		Various Hydraulic Applications	SHYD	6.020	3.810	1 3/8-12	Attached	2.762	2.484	.278
51448		Case, Jacobsen, Melroe Bobcat, TCM	SHYD	6.020	3.810	1 3/8-12	Attached	2.762	2.484	.278
51450		Caterpillar/Towmotor Equipment (Hydraulic)	SHYD	6.020	3.810	1 3/8-12	Attached	2.762	2.484	.278
51451		Case, Claas, John Deere, Manitowoc, Vermeer	SHYD	6.020	3.810	1 3/8-12	Attached	2.762	2.484	.278
51452		Airman, Allis-Chalmers, Bomag, Case, Cat, Ford, JCB, New Holland, Oliver, other HD applications	SLUBE	5.178	3.660	3/4-16	Attached	2.834	2.462	.200
51452MP		Master Pack Containing (12) 51452	SLUBE	5.178	3.66	3/4-16	Attached	2.834	2.462	.200
51453		Case, Ford, IHC, M-F, New Holland, Nissan Forklifts, Other - if base needed for this filter, can use 24034, 24001 or 24768	SHYD	5.157	3.670	1-12	Attached	2.729	2.415	.255
51454		Various Hydraulic Applications	SHYD	6.020	3.810	1 3/8-12	Attached	2.762	2.484	.278
51455		Melroe Bobcat, Caterpillar, John Deere Equipment	SHYD	6.020	3.810	1 3/8-12	Attached	2.762	2.484	.278
51456		Case Equipment	SHYD	6.02	3.81	1 3/8-12	Attached	2.762	2.484	.278
51457		Various Hydraulic Applications	SHYD	6.020	3.810	1 3/8-12	Attached	2.762	2.484	.110
51458		Case, Oliver and White Farm Tractors, Drott, Hercules, Hobart, Michigan Equipment	SLUBE	8.078	4.285	7/8-16	Attached	2.834	2.462	.200
51459		Bussing, Case, Caterpillar, Iveco, Massey-Ferguson, & Perkins Engines	SLUBE	7.01	3.694	3/4-16	Attached	2.834	2.462	.200
51459MP		Master Pack version	SLUBE	7.01	3.69	3/4-16	Attached	2.834	2.642	.200
51460		A-C, Eicher, Hyster, JCB, M-F, Perkins Engines	SLUBE	5.811	2.966	3/4-16	Attached	2.740	2.370	.275
51461		Case, Komatsu, Hydra Mac, IHC, Nissan, Other	SHYD	6.987	3.674	1-12	15614	2.834	2.462	.255
51462		Hydra Mac Equipment	SHYD	6.987	3.683	1-12	15614	2.834	2.462	.255

CHM=Cartridge Hydraulic Metal Canister Filter; CLM=Cartridge Lube Metal Canister Filter; PSCF=Power Steering Cartridge Filter; SHYD=Spin-On Hydraulic Filter; SLUBE=Spin-On Lube Filter



Product Numerical Listing

Part Number	Design Illustration	Principal Application	Style*	Element Dimension			Gasket Dimension			
				Height	O.D.	I.D.	Number	O.D.	I.D.	Thk.
51463		John Deere Cotton Pickers, Planters, Windrowers	SHYD	5.137	3.663	1-12	Attached	2.834	2.462	.255
51464		Navistar/IHC Trucks, Ford Trucks	PSCF	3.528	2.481	T-Closed B-1.080	15360 Packed	6.206 .750	5.938 .380	.125 .024
51465		Towmotor	SHYD	2.971	3.670	13/16-16	Attached	2.834	2.462	.200
51466		Parker-Hannifin Systems	CHM	9.489	4.430	T-Closed B-1.672	Attached Packed	1.880 4.942	1.674 4.234	.103 .364
51467		Baker Trks, Hancock, Hough, IHC, John Deere, New Holland, Towmotor, Vickers Hydraulic (16 Micron)	CHM	4.468	2.906	T-0.480 B-1.115	15381	3.540	3.240	.093
51468		Hancock Sprayers, IHC Construction and Farm, Towmotor, Vickers Hydraulics (30 Micron)	CHM	7.062	4.530	T-0.540 B-2.270	15382	5.179	4.805	.093
51469		IHC Tractors	CHM	2.473	T-7.230 B-4.636	T-2.867 B-1.490	15215 15214	7.000	5.687	.031 .125
51470		IHC Tractors	CHM	3.597	T-4.636 B-7.230	T-1.490 B-2.867	15214 15215	7.000 .000	5.687 .000	.125 .031
51471		Caterpillar, Hesston, John Deere and New Holland Equipment (25 Micron)	CHM	4.468	2.903	T-0.480 B-1.112	15381	3.540	3.240	.093
51472		Vickers Hydraulic (Optional Applications) (25 Micron)	CHM	7.062	4.530	T-0.567 B-2.260	15382	5.179	4.805	.093
51474		Case, Clark, Fiat Allis, Volvo Equipment	SHYD	5.551	3.681	2-16	Attached	2.756	2.440	.158
51475		Case Tractors + Combines	CLM	4.812	4.031	0.770	15620	4.812	4.352	.062
51476		Vickers Hydraulic (19 Micron)	CHM	7.062	4.530	T-0.540 B-2.270	15382	5.179	4.805	.093
51477		New Holland and Oliver Equipment, White Loaders	CHM	5.047	3.937	T-0.530 B-2.300	Attached Packed	2.750 4.637	2.300 4.359	.047 .139
51478		Case, Hesston	SHYD	5.272	3.691	13/16-16	Attached	2.834	2.462	.275
51479		Caterpillar, Towmotor Forklifts, Volvo	SHYD	4.354	3.691	13/16-16	Attached	2.834	2.462	.200
51482		Melroe Bobcat Loaders	SHYD	9.490	3.810	1 3/8-12	Attached	2.762	2.484	.278
51483		Champion, Gehl, Kawasaki, Owatonna, Versatile Equipment	SHYD	9.490	3.810	1 3/8-12	Attached	2.762	2.484	.278
51486		Bomag Stabilizers, John Deere Tractors, Sakai Rollers	SHYD	9.490	3.810	1 3/8-12	Attached	2.762	2.484	.278
51487		Diamond T, Reo, White, IHC Trucks, Galion Road Graders, Mack Trucks (Power Steering)	PSCF	2.700	3.473	T-1.406 B-0.906	15039	5.125	4.375	.070
51491		Various Hydraulic Applications	SHYD	9.490	3.810	1 3/8-12	Attached	2.762	2.484	.278
51492		Various Hydraulic/Trans Applications	SHYD	9.490	3.810	1 3/8-12	Attached	2.762	2.484	.278
51493		Dresser, IHC, Komatsu	CHM	8.998	5.061	2.938	Packed (2)	5.943	5.737	.103
51494		Various Hydraulic Applications (5 micron)	SHYD	9.490	3.810	1 3/8-12	Attached	2.762	2.484	.278
51495		Case, Cat, Fiat-Allis, John Deere, Komatsu, Other (17 micron)	SHYD	9.490	3.810	1 3/8-12	Attached	2.762	2.484	.278
51496		Various Hydraulic Applications (3 micron)	SHYD	9.49	3.81	1 3/8-12	Attached	2.762	2.484	.278
51498		Various Hydraulic Applications (33 micron)	SHYD	9.490	3.810	1 3/8-12	Attached	2.762	2.484	.278
51499		Case, I/R, Steiger, Donaldson HAK05 Housing (10 micron)	CHM	8.047	4.375	T-0.725 B-2.430	Attached	3.250	2.545	.047
51501		Industrial Engine Applications, (Sock Type) (By-Pass)	CLS	18.000	7.375	2.094				
51502		Drill Tech D40K	CHM	13.040	4.370	T-0.720 B-2.430	Attached	3.250	2.545	.047
51503		Deutz Tractors, Detroit Diesel, Waukesha, Transicold Refrigeration Units, Other	CLM	8.039	4.092	0.567	15039 15067	5.125 4.970	4.375 4.770	.070 .125
51504		Industrial Engine Applications	CLM	18.000	7.188	2.531				
51506		Adams Road Graders, A-C Combines, Loaders, Case Tractors, Massey Ferguson, Other (10 Micron) - for 35 micron version, use 51567	CHM	6.991	4.530	1.796	15338 15435 ⁸ 15320 ⁸	2.106 4.772 3.725	1.750 4.336 1.725	.250 .250 .065
51507		Clark Equipment	CHM	10.312	4.375	1.875	15371 Attached	7.281 2.490	5.312 1.880	.125 .093
51508		Cat, Donaldson HHK05 Housing	CHM	8.094	4.375	2.430	Attached	3.250	2.545	.047
51509		IHC 540, 550, 560B, 570 Payloaders	CHM	18.124	7.440	4.840				
51510		LeTourneau Equipment, Heavy Duty Element for Donaldson HAK05 Housing	CHM	16.047	4.375	T-0.725 B-2.43				
51511		Industrial and Marine Engine Applications, Briggs, Hilco and Navy Standard Housings	CLM	18	6	2.645				
51511MP		Master Pack containing (4) 51511	CLM	18	6	2.645				
51512		Nissan Diesel Cars/Trucks (65-86), Toyota (71-73), Nissan Forklifts, Ford Tractors, Komatsu, Other	SLUBE	5.842	2.95	3/4-16	Attached	2.734	2.430	.226
51513		Case Equipment	CHM	8.968	4.500	T-0.485 B-2.250	Packed	2.250	.937	.156

*CHM=Cartridge Hydraulic Metal Canister Filter; CLM=Cartridge Lube Metal Canister Filter; CLS=Cartridge Lube Sock Filter; PSCF=Power Steering Cartridge Filter; SHYD=Spin-On Hydraulic Filter; SLUBE=Spin-On Lube Filter

⁸Housing Gasket not packaged with filter-order separately

P
R
O
D
U
C
T

N
U
M
E
R
I
C

Product Numerical Listing

P
R
O
D
U
C
T

N
U
M
E
R
I
C

Part Number	Design Illustration	Principal Application	Style*	Element Dimension			Gasket Dimension			
				Height	O.D.	I.D.	Number	O.D.	I.D.	Thk.
51514		Allis-Chalmers, Clark	CHM	3.983	2.903	0.764	Attached 15136	1.750 3.750	.812 3.258	.062 .075
51515		Chrysler Family of Cars/Trucks (57-70), Ford Family of Cars/Trucks (57-00), Mazda Trucks (94-00), Toyota Landcruiser (71-96), various HD applications - (Two Quart version is 51773)	SLUBE	5.197	3.661	3/4-16	Attached Attached	2.834	2.462	.200
51515MP		Master Pack Containing (12) 51515	SLUBE	5.197	T-3.661 B-3.660	3/4-16	Attached	2.834	2.462	.200
51515R		Racing Applications Only	SLUBE	5.170	3.600	3/4-16	Attached	2.834	2.462	.200
51516		Ford/Lincoln/Mercury (81-09), Chrysler/Jeep/Mitsubishi (02-09), Various Mazda (94-16), Various Industrial Equipment	SLUBE	4.828	2.921	3/4-16	Attached	2.734	2.430	.226
51516MP		Master Pack Containing (12) 51516	SLUBE	4.828	2.921	3/4-16	Attached	2.734	2.430	.226
51517		Case, Hough, IHC, Komatsu, White	CHM	4.762	2.620	T-Closed B-1.224	15213	3.512	3.234	.139
51518		Case Tractors	CHM	6.000	2.312	1.370				
51519		Mahindra Tractors, Racine Hydraulic Systems	SHYD	3.760	3.670	1-12	Attached	2.834	2.462	.255
51521		Alfa-Romeo (86-93), Nissan Cars (67-89), Porsche (70-76), VW (71-83), Bobcat, Case, David Brown, Doosan, Ford, J.C.B., Komatsu, New Holland Tractors, Nissan, Toyota Forklifts	SLUBE	3.780	3.661	3/4-16	Attached	2.834	2.462	.200
51522		AMC (82-86), Buick (80-11), Cadillac (81-11), Chevrolet, GM (99-12), Saturn (93-10), Jeep (81-86), Isuzu (03-09), Saab (06-09)	SLUBE	4.526	2.921	13/16-16	Attached	2.734	2.430	.226
51522MP		Master Pack Containing (12) 51522	SLUBE	4.526	2.921	13/16-16	Attached	2.734	2.430	.226
51523		Chevrolet LUV, Isuzu Diesel Trucks (81-83), Various Excavators & Loaders	SLUBE	4.801	3.670	20X1.5 MM	Attached	3.444	3.100	.260
51524		Dresser, Komatsu, Kobelco, Mitsubishi, Other	CHM	11.768	5.906	4.315				
51525		Transmission for Clark Lift Trucks	STRAN	5.178	3.660	3/4-16	Attached	2.834	2.462	.200
51526		Universal Hydraulic Applications, Donaldson HAK05 Housing	CHM	13.000	4.375	T-0.725 B-2.430				
51527		Universal Hydraulic Applications, Heavy Duty Element for Donaldson HAK05 Housing	CHM	16.000	4.375	T-0.725 B-2.430				
51529		Universal Hydraulic Applications, Heavy Duty Element for Donaldson HAK05 Housing	CHM	16.000	4.375	T-0.725 B-2.430				
51530		Universal Hydraulic Applications, Heavy Duty Element for Donaldson HAK05 Housing	CHM	8.000	4.375	T-0.725 B-2.430				
51531		Allis-Chalmers & Massey Ferguson Tractors	CHM	8.047	4.375	T-0.725 B-2.430	Attached	3.250	2.545	.047
51532		Ingersoll Rand Compressors - SSR Series	CHM	8.047	4.375	T-0.725 B-0.625	Attached	3.250	2.545	.047
51533		Various Komatsu	CHM	11.500	5.105	3.385				
51534		Various Komatsu	CLM	5.700	2.550	1.000				
51535		Various Case, Drott, Donaldson HAK05 Housing	CHM	13.047	4.375	T-0.725 B-2.430				
51536		Agco, Case, Komatsu, New Holland	SHYD	8.093	4.282	1 1/8-16	Attached	3.967	3.587	.340
51537		A-C, Case, Massey-Ferguson, Donaldson HAK05 Housing	CLM	8.000	4.375	T-0.725 B-2.430				
51538		Koehring Equipment(Obsolete)	CHM	18.58	6.5	2.975				
51539		Ingersoll-Rand Compressors	CHM	16.047	4.375	T-0.725 B-2.430				
51540		Grove Cranes, Ingersoll-Rand Compressors	CHM	16.047	4.375	T-0.725 B-2.430				
51541		John Deere, Hitachi	CHM	18	4.406	2.6	15356	5.947	5.703	.122
51542		John Deere Equipment	CHM	9.783	4.500	T-Closed B-2.265	15318 ⁸	5.500	5.250	.130
51543		Bomag, Case, GMC, Hyster, Versatile, Donaldson HAK05 Housing	CHM	16.047	4.375	T-0.725 B-2.430				
51544		Ingersoll-Rand and Sullair Compressors, Deut-Allis, Case, Fiat-Allis Equipment, Donaldson HAK05 Housing	CHM	16.047	4.375	T-0.725 B-2.430				
51545		Hatz Engines, Hyster, Iveco, Volvo Trks	SHYD	5.218	3.701	3/4-16	Attached	2.834	2.462	.200
51546		UCC Hydraulic Systems	SHYD	5.473	3.672	3/4-14 BSP	Attached	2.834	2.462	.255
51547		American Hoist and various other equipment, Donaldson HEK11 Housing	CHM	22.062	7.440	T-Closed B-4.840	Attached	6.500	4.850	.062
51549		American Hoist & Various Equipment.	CHM	22.062	7.440	T-Closed B-4.840				
51551		Various Hydraulic Applications (10 Micron) - for 20 micron version, use 51552 - for 33 micron, use 51553	SHYD	5.209	3.663	1-12	Attached	2.729	2.415	.255

*CHM=Cartridge Hydraulic Metal Canister Filter; CLM=Cartridge Lube Metal Canister Filter; SHYD=Spin-On Hydraulic Filter; SLUBE=Spin-On Lube Filter; STRAN=Spin-On Transmission Filter

⁸Housing Gasket not packaged with filter-order separately



Product Numerical Listing

Part Number	Design Illustration	Principal Application	Style*	Element Dimension			Gasket Dimension			
				Height	O.D.	I.D.	Number	O.D.	I.D.	Thk.
51551MP		Master Pack containing (12) 51551	SHYD	5.209	3.663	1-12	Attached	2.729	2.415	.255
51552		Universal Hydraulic Applications - (20 Micron) - for 10 micron version, use 51551, for 33 micron, use 51553	SHYD	5.209	3.663	1-12	Attached	2.729	2.415	.255
51553		Various Hydraulic Applications - (33 Micron) - for 10 micron version, use 51551, use 20 micron, use 51552	SHYD	5.209	3.663	1-12	Attached	2.729	2.415	.255
51554		Allis-Chalmers, Cummins, Diamond T, Euclid, IHC, LeTourneau, Westinghouse, Luber Finer 500 series.	CLM	10.060	7.720	1.095	15068 ^b 15114 ^b 15414 ^b 15369 ^b	9.937 9.025 8.950 8.530	8.312 8.475 8.450 8.000	.031 .275 .320 .250
51556		Various Equipment (Donaldson HEK11 Housing)	CHM	18.062	7.440	T-Closed B-4.840				
51557		Clark, Letourneau, Wabco Equipment	CHM	22.124	7.440	4.840				
51558		Various Hydraulic Applications, Heavy Duty Element for Donaldson HAK05 Housing	CHM	5.047	4.375	T-0.725 B-2.430				
51559		Various Equipment and Industrial Hydraulic Applications	CHM	8.047	4.375	T-0.725 B-2.430				
51560		I-R, Industrial Hydraulic Applications	CHM	16.047	4.375	T-0.725 B-2.430	15367	5.143	4.725	.209
51561		Case Construction Equipment, Donaldson HAK05 Housing (Hydraulic)	CHM	5.047	4.375	T-0.725 B-2.430	Attached	3.250	2.545	.047
51562		Various Industrial Equipment Using Donaldson HHK05 Suction System (Hydraulic)	CHM	8.110	4.375	1.860	Attached	2.258	1.968	.345
51563		Various Industrial Equipment (Hydraulic)	CHM	10.110	4.375	1.860	Attached	2.258	1.968	.345
51564		Various Industrial Applications Donaldson HHK05 Housing (Hydraulic)	CHM	16.110	4.375	1.860				
51565		John Deere Equipment	SHYD	7.47	5	1 1/2-16	Attached	4.200	3.735	.160
51566		Ag Chem, John Deere, Hitachi, Volvo	SHYD	11.710	5.000	1 1/2-16	Attached	4.200	3.735	.160
51567		Various HD Equipment w/ Gresen Hyds (33 Micron) - for 10 micron version, use 51506	CHM	6.991	4.530	1.796	15338 15435 ^b 15320 ^b	2.106 4.772 3.725	1.750 4.336 1.725	.250 .250 .065
51568		Komatsu Equipment, Yanmar Engines	SLUBE	4.072	3.234	20X1.5 MM	Attached	2.475	2.173	.148
51569		Ford Tractors	CTF	4.970	3.480	7/8-14	Packed	.000	3.750	.032
51570		Various Industrial & Equipment Applications Donaldson HHK05 Housing (Hydraulic)	CHM	16.110	4.375	1.860				
51571		Case Tractors (2 Elements per box)	CHM	7.120	4.530	2.282	Packed	.000	.000	.031
51572		A-C, Agco, White Tractors	CHM	6.975	4.531	1.835	Packed Packed Packed	3.512 2.080 4.780	3.234 1.700 4.350	.139 .250 .250
51573		Ingersoll Rand, Industrial Equip.(Obsolete)	CHM	5.094	4.375	2.43	Attached	3.250	2.545	.047
51574		Ingersoll-Rand, Koehring, Donaldson HHK05 Housing	CHM	8.094	4.375	2.430	Attached	3.250	2.545	.047
51576		Ingersoll-Rand, Donaldson HHK05 Housing	CHM	8.058	4.375	T-2.430 B-2.544	Attached	3.250	2.545	.047
51577		Ford 5500, 5550 Tractors	CHM	9.657	4.500	2.250	Attached	2.750	2.300	.047
51578		Dresser, IHC, Komatsu	CHM	15.062	6.500	5.500				
51579		Dresser, IHC, Komatsu	CHM	12.125	6.500	5.500				
51580		P-H Equipment, Donaldson HAK05 Housing (Hydraulic)	CHM	5.047	4.375	T-0.725 B-2.430	Attached	3.250	2.545	.047
51581		Various Cummins - Oil Filter for Turbocharger	SLUBE	5.178	3.660	13/16-16	Attached	2.834	2.462	.200
51584		Timber Jack Logging Equipment (Hydraulic)	CHM	8.000	4.375	T-0.845 B-2.025				
51585		Case 1155D Loader (Hydraulic)	CHM	12.297	4.375	T-2.025 B-2.430				
51586		Bobcat, John Deere, Toro, Other	SHYD	4.470	3.820	1 3/8-12	Attached	2.700	2.500	.100
51587		Caterpillar Paving Equipment	CHM	13.110	4.375	1.860	Attached	2.258	1.968	.345
51588		Komatsu, Wabco Equipment(Obsolete)	CHM	18.625	5.094	3.375				
51589		Hitachi, John Deere Equipment	CHM	6.000	1.970	0.950	Packed	2.745	2.485	.130
51590		Ford Wheel Tractors (Hydraulic)	CHM	12.687	3.275	1.585	15376	4.500	2.000	.062
51591		Caterpillar 3508, 3512, 3516 Engines	CLM	10.156	7.325	2.630	Attached	3.990	2.640	.093
51592		Bobcat, Cummins, Komatsu, Onan Engines, Ford Trucks, Other	SLUBE	5.214	3.663	22X1.5 MM	15614	2.834	2.462	.255
51593		Donaldson HHK05 Hyd Housings	CHM	16.094	4.375	2.430				
51594		Clark 35C Loader (Hydraulic)	CHM	16.094	4.375	2.43				
51595		Various Hyster Forklifts (Hydraulic)	CHM	14.875	4.000	T-1.250 B-1.555				
51596		Volvo Marine & Truck Engines	SLUBE	5.205	4.254	1-12	Attached	2.834	2.462	.200
51597		John Deere Equipment	CHM	3.750	2.903	1.120				

PRODUCT NUMERIC

*CHM=Cartridge Hydraulic Metal Canister Filter; CLM=Cartridge Lube Metal Canister Filter; CTF=Cartridge Transmission Filter; SHYD=Spin-On Hydraulic Filter; SLUBE=Spin-On Lube Filter

^bHousing Gasket not packaged with filter-order separately



Product Numerical Listing

PRODUCT NUMERIC

Part Number	Design Illustration	Principal Application	Style*	Element Dimension			Gasket Dimension			
				Height	O.D.	I.D.	Number	O.D.	I.D.	Thk.
51598		John Deere Loaders (Hydraulic)	CHM	7.530	2.903	1.120				
51599		Case, Cat, Kato, Kobelco, Mitsubishi Fuso (2 elements per box - 2 different sizes - 1 full flow - 1 by-pass)	CLM	6.598	5.039	.591	Packed (4)			
51601		Agco, Fiat-Allis, Iveco, Other	SLUBE	5.205	4.282	3/4-16	Attached	2.834	2.462	.200
51602		Agco, Case, Consolidated/Cummins 3.9L Engine, I-R, Komatsu, Other	SLUBE	5.214	3.663	1-16	Attached	2.834	2.462	.255
51602MP		Master Pack containing (12) 51602	SLUBE	5.214	3.663	1-16	Attached	2.834	2.462	.255
51603		Clark Equipment (Hydraulic)	CHM	7.565	4.500	2.225				
51605		Komatsu Crawler Tractors	CHM	9.130	3.970	1.680				
51606		Eaton, Yale and Towne (Hydraulic)	CHM	9.125	5.094	3.335				
51607		Cummins 5.9L "B" Series Eng, Dodge PU w/Diesel Eng. (89-02), Various HD Equip. (For High Efficiency Fluted Version Use 57620XE)	SLUBE	6.945	3.681	1-16	Attached	2.835	2.461	.170
51607MP		Master Pack containing (12) 51607	SLUBE	6.987	3.67	1-16	Attached	2.834	2.462	.255
51608		Case Tractors - Kit contains 2 # 51468 filters w/ special gasket	CHM	7.062	4.530	T-.540 B-2.270	Packed	.000	.000	.031
51609		Komatsu, JCB, Zetor, Other	SLUBE	5.340	3.690	1-12	Attached	2.855	2.490	.290
51610		Champion Motor Graders, Char-Lynn Hyd. Systems (10 Micron)	SHYD	5.216	3.698	1 1/4-12	Attached	2.729	2.415	.255
51611		Champion Motor Graders, I-R, Massey, Char-Lynn Hyd. Systems (32 Micron)	SHYD	5.216	3.698	1 1/4-12	Attached	2.729	2.415	.255
51612		Power Steering on IHC Trucks	SPSTR	4.338	3.660	13/16-16	Attached	2.834	2.462	.200
51613		Cummins Engines (65-82), White Trucks	CLM	7.409	4.766	1.500	15402 ⁸ 15410 ⁸	6.252 5.637	5.852 5.359	.200 .139
51614		Zinga Hydraulic Systems - (Has wire mesh media - 141 micron)	SHYD	5.745	3.730	1-12	Attached	2.865	2.500	.125
51615		IHC and Dresser Equipment	SHYD	11.710	5.000	1 1/2-16	Attached	4.200	3.735	.160
51616		John Deere Equipment	SHYD	7.470	4.800	1 1/2-16	Attached	4.255	3.700	.195
51619		Towmotor T25D, T40D, TC60D, V25D Forklifts	SHYD	7.038	3.689	1 1/8-16	Attached	2.834	2.462	.275
51620		High-Performance, High Pressure Version of 51060.	SLUBE	5.196	3.691	13/16-16	Attached	3.444	3.100	.260
51621		Caterpillar Excavators	SHYD	6.991	3.689	1 1/8-16	Attached	2.834	2.462	.275
51622		Allison Transmissions, Cat, Clark, Ford Trucks, Other	STRAN	5.216	3.691	3/4-16	Attached	2.834	2.462	.175
51623		Allison Transmissions HT740, HT750 (81-93) - High Efficiency version is 57623	STRAN	10.287	4.590	1 5/16-12	Attached	4.200	3.662	.415
51624		Hyster Equipment	STRAN	4.354	3.701	3/4-16	Attached	2.834	2.462	.200
51626		Dodge Monaco (91), Eagle (88-92), Jeep (87-93), Peugeot, Renault	SLUBE	3.812	3.663	20X1.5 MM	Attached	2.834	2.462	.200
51627		Toyota Forklifts, Landcruiser diesel (86-87)	SLUBE	5.571	4.252	30X1.5 MM	Attached	3.400	3.000	.310
51628		Excel, John Deere, Melroe Bobcat	SHYD	7.827	3.735	1-12	Attached	2.834	2.462	.275
51629		Lister/Petter Diesel Eng.	CLM	2.125	2.000	0.885	Attached	2.000	1.062	.062
51630		GM Family of Cars w/2.5L Engine (87-92) (Fits Inside Oil Pan)	CLM	2.736	T-2.693 B-2.944	0.681	15351 Attached	2.881 1.102	2.675 .681	.103 .504
51631		Sullair Compressors	SHYD	5.477	3.698	.974-20	Attached	2.834	2.462	.255
51632		Cat, Blaw-Knox Paving Equipment (7 Micron)	SHYD	6.872	5.007	1 1/2-16	15661 15658	5.030 5.055	4.440 4.480	.190 .359
51633		Caterpillar Excavators (4 per change)	CHM	6.549	4.467	2.325				
51634		Caterpillar, Komatsu Excavators	CHM	6.549	4.647	2.325				
51635		John Deere	CHM	7.346	4.500	T-Closed B-2.219	15318 ⁸	5.500	5.250	.130
51636		John Deere	CHM	7.566	4.500	2.219	15318 ⁸	5.500	5.250	.130
51637		Power Steering on Heavy Duty Trucks	PSCF	4.125	5.000	T-1.500 B-0.860				
51638		Massey-Ferguson	CHM	7.500	3.825	2.125				
51639		John Deere Loaders	CHM	8.031	4.530	2.260	Attached	4.340	2.280	.065
51640		Hino, Hitachi, Isuzu Engines, Kobelco, Sakai, White Tractors	CLM	6.650	4.100	T-0.580 B-1.937	Packed Packed Packed Packed	.441 .529 .844 4.884	.299 .386 .606 4.646	.063 .075 .122 .122
51641		Nissan UD Trucks	SLUBE	6.601	4.276	3/4-16	Attached	2.834	2.462	.200
51642		Nissan UD Trucks, Engines	SLUBE	8.053	4.286	1 1/8-16	Attached	3.314	2.942	.200
51644		Waukesha Engines, John Deere (Sock Type)	CLS	32.000	4.250	1.670				
51645		Waukesha Engines (Sock Type)(By-Pass)	CLS	16.375	4.250	1.250				
51647		Nissan UD Trucks 6 Cyl. Diesel	SLUBE	5.178	3.660	3/4-16	Attached	2.834	2.462	.200
51648		John Deere Backhoes and Loaders	SHYD	11.710	4.895	1 1/2-16	Attached	4.220	3.740	.340

CHM=Cartridge Hydraulic Metal Canister Filter; CLM=Cartridge Lube Metal Canister Filter; CLS=Cartridge Lube Sock Filter; PSCF=Power Steering Cartridge Filter; SHYD=Spin-On Hydraulic Filter; SLUBE=Spin-On Lube Filter; SPSTR=Spin-On Power Steering Filter; STRAN=Spin-On Transmission Filter

⁸Housing Gasket not packaged with filter-order separately



Product Numerical Listing

Part Number	Design Illustration	Principal Application	Style*	Element Dimension			Gasket Dimension			
				Height	O.D.	I.D.	Number	O.D.	I.D.	Thk.
51649		Cummins Engines, Hino Trucks, Hitachi, Other (if anti-drain back valve required, use 57239)	SLUBE	8.058	4.658	1 1/2-12	Attached	4.320	3.820	.365
51650		Marvel Hydraulic Systems, Jacobsen Lawn Equipment	SHYD	5.127	3.796	1 5/16-12	Packed Packed Packed	3.512 2.610 2.610	3.234 2.410 2.410	.139 .125 .125
51651		Marvel Hydraulic Systems	SHYD	4.304	3.810	1 5/16-12	Packed Packed	3.512 2.410	3.234 2.210	.139 .100
51652		Allis Chalmers 6060, 6070, 6080 Tractors	SHYD	7.771	3.810	1 5/16-12	Packed Packed	2.660 3.512	2.410 3.234	.125 .139
51653		Power Steering on Case, Ford, IHC, M-F Tractors	PSCF	1.562	3.093	1.031				
51654		Fiat Allis, Hitachi, Kobelco, Komatsu, Volvo, Other	CHM	17.720	5.910	4.340				
51655		Case Wheel Loaders	CHM	9.750	6.500	1.850				
51657		Clark, Mercedes, P&H, Waukesha, Winslow (Sock Type)	CLS	16.000	4.500	1.447	15176	6.040	5.740	.062
51659		Caterpillar Excavators	SLUBE	6.602	4.330	1 1/8-16	Attached	3.967	3.587	.320
51660		Volvo Engines, Mack, Other - Spin-on By-Pass Lube Filter	SLUBE	10.365	4.282	1 3/8-16	Attached	3.967	3.587	.340
51661		Clark Forklifts, CAT Engines	CHM	3.970	5.980	3.516	15599	4.500	3.500	.125
51662		Clark, IHC Equipment	CHM	11.563	3.473	T-Closed B-1.485				
51663		Cessna Hyd. Systems, CAT, Clark, Komatsu, New Holland, Racine, Wayne, Other (10 Micron) - (51664 is 20 micron version)	SHYD	5.214	3.663	1 1/8-16	Attached	2.729	2.415	.255
51664		Cessna Hydraulic Systems, Bobcat, Davis, Oliver, Racine, Clark Tow Trucks, Ford Tractors, John Deere, JCB, Kobelco, Hyundai, Other (20 Micron) (51663 is 10 micron version)	SHYD	5.214	3.663	1 1/8-16	Attached	2.729	2.415	.255
51665		Ford Tractors	CHM	6.031	T-6.000 B-6.530	T-2.400 B-3.500				
51666		Allis-Chalmers Combines, Clark, IHC	CTF	4.195	T-1.705 B-1.742	T-Closed B-0.805	15596	2.005	1.799	.103
51667		IHC Equipment	CHM	4.812	5.061	2.938				
51668		Case, IHC, Komatsu, Volvo	CHM	3.045	5.061	2.938	15069 Packed Packed	5.985 .630 .566	5.765 .424 .426	.125 .103 .070
51669		Komatsu Equipment	SLUBE	9.794	4.661	1 1/2-12	Attached	4.320	3.820	.365
51671		Cummins V504 Engines, Cedar Rapids, John Deere, Komatsu (if anti-drain back valve required, use 57240)	SLUBE	9.777	4.658	1 1/2-12	Attached	4.320	3.820	.365
51672		Massey-Ferguson, Other	CHM	10.130	4.375	2.430	Attached	3.250	2.545	.047
51673		Chev, GMC, Isuzu Cab-Forward Trucks	SLUBE	6.183	4.652	1 1/2-12	Attached	4.320	3.820	.365
51674		Mitsubishi FK & FM Series Trucks, Nissan UD Series Trucks	SLUBE	8.633	4.652	36X1.5 MM	Attached	4.320	3.820	.365
51675		Mitsubishi Trucks	SLUBE	5.981	4.282	26X1.5 MM	Attached	2.834	2.462	.200
51676		Sullair Compressors (1 1/4 X 11 B.S.P. Thread.)	SHYD	7.088	4.644	1 1/4-11 BSP	Attached	4.320	3.820	.365
51677		Clark, Michigan (32 Micron)	CHM	18.000	6.000	2.718				
51678		Komatsu Equipment (Hydraulic)	CHM	11.000	3.937	2.300				
51679		Clark, Michigan, Volvo (10 Micron)	CHM	18.000	6.003	2.718				
51680		Sullair Compressors (1 1/4 B.S.P. Thread.)	SHYD	11.345	4.668	1 1/4-11 BSP	Attached	4.320	3.820	.365
51682		Schroeder Hydraulic Systems	CHM	4.936	3.000	1.047	Attached	1.875	1.062	.421
51683		Various HD Equipment	CHM	8.170	3.100	T-Closed B-1.658				
51684		Various Equipment using Pall Hydraulic Systems	CHM	16.850	3.100	T-Closed B-1.735	Attached	1.880	1.674	.103
51685		Atlas-Copco, Barko, Bomag, New Holland, Other various equipment using Pall Hydraulic Systems	CHM	4.620	3.100	T-Closed B-1.658	Attached	1.880	1.674	.103
51686		Various Equipment using Pall Hydraulic Systems	CHM	8.170	3.100	T-Closed B-1.658	Attached	1.880	1.674	.103
51688		Various Equipment using Pall Hydraulic Systems	CHM	8.230	3.070	T-Closed B-1.700	Attached	1.880	1.674	.103
51689		Various Equipment using Pall Hydraulic Systems	CHM	12.950	3.100	T-Closed B-1.658				
51690		Various Equipment using Pall Hydraulic Systems	CHM	12.950	3.100	T-Closed B-1.658	Attached	1.880	1.674	.103
51691		Various Equipment using Donaldson Hydraulics	CHM	8.000	3.100	T-Closed B-1.735				

*CHM=Cartridge Hydraulic Metal Canister Filter; CLS=Cartridge Lube Sock Filter; CTF=Cartridge Transmission Filter; PSCF=Power Steering Cartridge Filter; SHYD=Spin-On Hydraulic Filter; SLUBE=Spin-On Lube Filter

P R O D U C T N U M E R I C



Product Numerical Listing

Part Number	Design Illustration	Principal Application	Style*	Element Dimension			Gasket Dimension			
				Height	O.D.	I.D.	Number	O.D.	I.D.	Thk.
51692		High Efficiency element for Detroit Diesel/Allison Transmissions	CTF	12.950	3.100	T-Closed B-1.710				
51693		High Efficiency element Detroit Diesel/Allison Transmissions	CHM	16.850	3.750	T-Closed B-2.158	Attached	2.381	2.175	.103
51694		Case, JCB, John Deere	CHM	4.620	3.100	T-Closed B-1.658	Attached	1.880	1.674	.103
51695		High efficiency element for Detroit Diesel/Allison transmissions	CTF	12.950	3.100	T-Closed B-1.710				
51696		Case 1835, 1845 Unloaders (Hydraulic)	CHM	4.762	2.620	T-Closed B-1.224	Attached	1.500	1.224	.135
51697		Various Equipment using Donaldson Hydraulics.	CHM	8.000	3.100	T-Closed B-1.735				
51698		Allison Transmissions - Various HD Equipment	CTF	16.850	3.750	T-Closed B-2.158				
51699		Pall and Parker Hydraulic Systems(Obsolete)	CHM	8.345	3.1	1.735				
51700		Oliver Tractors, Waukesha Engines (Male Rolled Threads)	SMRTH	8.128	3.789	2 3/4-4	15363	3.049	2.675	.250
51704		Transicold Refrigeration Units w/Perkins Engines	SLUBE	6.952	3.663	5/8-18	15614	2.834	2.462	.255
51709		Pall Hydraulic Systems	CHM	16.850	T-3.140 B-3.100	T-Closed B-1.674				
51712		Hydraulic and Transmission on Ford & Massey Ferguson Tractors	SHYD	5.214	3.663	1 1/8-16	Attached	2.729	2.415	.255
51714		Fiat-Allis, Ford, Kubota, Lamborghini Tractors	SLUBE	6.605	4.282	3/4-16	Attached	2.834	2.462	.200
51715		Agco, Montana, White Tractors	SHYD	7.283	4.282	40X2 MM	Attached	3.967	3.587	.340
51716		Dresser, IHC Loaders, Komatsu	SHYD	8.810	5.000	3-8				
51717		Dorman Diesel, Fairbanks-Morse, Leyland Diesel, Petter Diesel, Volvo	CLM	10.031	3.593	1.937	15579	4.234	3.984	.156
51719		Ford, John Deere, Case-New Holland, Volvo Equipment	SHYD	11.630	4.770	1 3/4-12	Attached	3.340	3.110	.140
51720		Caterpillar Excavators, Loaders	SHYD	5.520	3.130	2-12				
51721		Ingersoll Rand 1100, 1300, 1400 Compressors	SHYD	11.630	4.770	1 3/4-12	Attached	3.340	3.110	.140
51722		Small version of 51792	SLUBE	10.345	4.658	1 1/2-16	Attached	4.320	3.800	.365
51723		Towmotor Models V60D, V70D, V80D Lifttrucks	CHM	9.000	4.530	2.260				
51724		John Deere Equipment	SHYD	8.000	3.681	1 1/2-16	Attached	3.430	2.975	.359
51725		Kobelco, Gehl, Mazda, Perkins Industrial Diesel Engines	SLUBE	5.000	4.213	1-12	Attached	3.865	3.450	.290
51726		Isuzu Industrial Engines	SLUBE	5.985	4.173	20X1.5 MM	Attached	3.865	3.450	.290
51727		Claas, Mercedes-Benz Trks w/ OM352 Series Engines	CLM	8.999	4.734	1.743	Attached	4.716	3.464	.125
51729		Ag-Chem, Case, Cat, John Deere, Other	SHYD	14.240	4.770	1 3/4-12	Attached	3.340	3.110	.140
51730		Caterpillar, Challenger, New Holland, Volvo, Other Equipment - 10 Micron - (51731 is 5 micron version)	SHYD	11.630	4.770	1 3/4-12	Attached	3.340	3.110	.140
51731		Bobcat, Case, John Deere, Poclain - 5 Micron - (51730 is 10 micron version)	SHYD	11.630	4.770	1 3/4-12	Attached	3.340	3.110	.140
51732		Various BMW (77-93), DAF, Mercedes, Renault Trucks, Hatz, Other	CLM	5.031	3.3	1.12	Packed	3.860	3.543	.157
51733		Clark C55, 475C, Volvo L330, Various Caterpillar Equipment	SHYD	11.630	4.770	1 3/4-12	Attached	3.350	3.110	.140
51734		Ford/IHC Trucks w/7.3L Turbo Diesel (94-03)	SLUBE	8.093	4.282	1 1/2-16	Attached	3.967	3.587	.340
51734MP		Master Pack Containing (12) 51734	SLUBE	8.093	4.282	1 1/2-16	Attached	3.967	3.587	.340
51734XE		Microglass Media Version Of 51734	SLUBE	8.122	4.266	1 1/2-16	Attached	3.967	3.587	.340
51735		Ag-Chem, Agco, Allis Chalmers, Other	SHYD	6.872	5.041	1 1/2-16	15415	5.140	4.750	.195
51736		Ford, New Holland Tractors	SHYD	5.588	3.705	1 1/8-16	Attached	2.729	2.415	.255
51737		New Holland 1078, 1079, 1085 Hay Balers	SLUBE	10.362	4.282	1 1/8-16	Attached	3.967	3.587	.340
51738		Yale & Towne Forklifts w/Mazda Eng.	CHM	8.000	3.265	1.650	Attached	3.031	1.855	.062
51739		Denyo Compressors	SHYD	6.605	4.262	1 1/8-16	Attached	2.834	2.462	.200
51740		Cat, John Deere	SHYD	6.872	5.007	1 1/2-16	15859	4.762	4.484	.139
51741		Case, Cummins, Komatsu, Volvo, Other	SLUBE	9.340	4.668	2 1/4-12	Attached	4.362	4.002	.425
51741XD		Case, Cummins, Komatsu, Volvo, Other (Extended drain version of 51741)	SLUBE	9.340	4.668	2 1/4-12	Attached	4.362	4.002	.425
51742		Ford, IHC Trks w/6.9 Diesel Engine (83-93), 7.3L Diesel Engine (87-95)	SLUBE	5.968	4.282	1 1/2-16	Attached	3.967	3.587	.340
51742MP		Master Pack containing (12) 51742	SLUBE	5.968	4.282	1 1/2-16	Attached	3.967	3.587	.340
51744		Allis Chalmers Combines, Gleaners, Cotton Harvester	CHM	7.320	2.620	T-Closed B-1.224				
51745		TCM Forklifts w/C240 Isuzu Eng.Isuzu C221, C240, Eng Used in Generators	CLM	5.713	3.307	T-0.765 B-1.535	Packed (6) 15650 ^B	4.387	4.109	.139

*CHM=Cartridge Hydraulic Metal Canister Filter; CLM=Cartridge Lube Metal Canister Filter; CTF=Cartridge Transmission Filter; SHYD=Spin-On Hydraulic Filter; SLUBE=Spin-On Lube Filter; SMRTH=Spin-On Male Rolled Thread Filter
^BHousing Gasket not packaged with filter-order separately



Product Numerical Listing

Part Number	Design Illustration	Principal Application	Style*	Element Dimension			Gasket Dimension			
				Height	O.D.	I.D.	Number	O.D.	I.D.	Thk.
51746		Cat, Ford/New Holland Equipment (5 Micron)	SHYD	6.872	5.007	1 1/2-16	15386 15661 ⁸ 15859 ⁸	5.072 5.030 4.762	4.692 4.440 4.484	.187 .190 .139
51747		Various IHC engines - High efficiency version of 51789	SLUBE	8.113	4.282	1-12	Attached	2.834	2.462	.200
51748		Cummins Engines, Komatsu (Full-Flow/By-Pass - shorter version is 51741)	SLUBE	11.228	4.668	2 1/4-12	Attached	4.362	4.002	.425
51748EC		ecoLAST variation of 51748 - uses specific proprietary filtration media to sequester acids which extends oil life and extends filter drain interval - For over the road truck use only - Must be used with oil analysis to confirm drain interval - oil analysis kit part # is 24078ECD or 24078ECP (order seperately) - see warranty that comes packaged with the product(Obsolete)	SLUBE	11.228	4.668	2 1/4-12	Attached	4.362	4.002	.425
51748MP		Master Pack containing (6) 51748	SLUBE	11.228	4.668	2 1/4-12	Attached	4.362	4.002	.425
51748XD		Extended Drain Version of 51748 - for extreme temperature gasket (Vamac version), use WL10041	SLUBE	11.364	4.668	2 1/4-12	Attached	4.440	4.002	.425
51749		Cummins and Detroit Diesel, John Deere (1980-93), Hitachi Excavators, IHC Trucks	SLUBE	9.748	4.661	1 3/8-16	Attached	4.320	3.820	.365
51749MP		Master Pack containing (6) 51749	SLUBE	9.748	4.661	1 3/8-16	Attached	4.320	3.820	.365
51751		Heavy Duty Version of 51750 - 1 per carton	CLM	15.06	7.72	1.095	15068 ⁸ 15414 ⁸ 15114 ⁸ 15173 ⁸ 15369 ⁸ 15094 ⁸	9.937 8.950 9.025 8.980 8.530 8.760	8.312 8.450 8.475 8.375 8.000 8.281	.031 .320 .275 .093 .250 .093
51753		Extended Life Pleated Paper Media Version of 51750 and 51751.	CLM	15.031	7.500	1.095		.000	.000	.000
51754		Ford Trucks 7.8L Diesel Eng. (87-93)	SLUBE	7.332	4.282	1-12	Attached	2.834	2.462	.200
51755		Caterpillar Starting Engines.	SLUBE	5.178	3.660	7/8-14	Attached	2.729	2.415	.255
51756		Universal Hydraulic Applications (6 Micron)	SHYD	6.872	5.007	1 1/2-16	15415 15661 ⁸ 15658 ⁸	5.140 5.030 5.055	4.750 4.440 4.480	.195 .190 .359
51758		Ag-Chem, Case, John Deere, Other Equipment (25 Micron)	SLUBE	6.872	5.007	1 1/2-16	15758 15658 ⁸ 15661 ⁸	5.140 5.055 5.030	4.750 4.480 4.440	.185 .359 .190
51759		Various Hydraulic/Trans Applications (Hydraulic Version of 51758) (10 Micron)	SHYD	6.872	5.007	1 1/2-16	15415 15658 ⁸ 15661 ⁸	5.140 5.055 5.030	4.750 4.480 4.440	.195 .359 .190
51759MP		Master Pack version	SHYD	6.872	5.010	1 1/2-16	15415 15658 ⁸ 15661 ⁸	5.140 5.055 5.030	4.750 4.480 4.440	.195 .359 .190
51760		Allis-Chalmers Lift Trucks, Austin Western Motor Graders, Case Tractors, Marvel Hydraulics	CHM	7.320	2.620	T-Closed B-1.224	15213	3.512	3.234	.139
51762		Kohler and Onan Engines	SLUBE	4.575	2.966	3/4-16	Attached	2.865	2.421	.217
51764		Deutz, Kohler, Onan Engines	SLUBE	5.279	2.966	3/4-16	Attached	2.865	2.421	.217
51765		Case Tractors, Ford Wheel Loaders, M.A.N. Trucks, M/F Combine	CHM	7.563	4.500	2.265				
51767		Minneapolis-Moline, Oliver Tractors (Sock Type)	CLS	7.750	4.125	1.000	Packed	5.125	4.375	.062
51768		ABG Construction Equipment, Bomag, Case/IHC, Deutz Engines, Deutz Tractors, Komatsu, Mitsubishi, Poclairn	SLUBE	5.178	3.66	1-12	Attached	2.834	2.462	.175
51769		Case Farm, Construction Tractors	SLUBE	6.987	3.670	1-12	Attached	2.729	2.415	.255
51772		Case & John Deere Tractors	SLUBE	7.827	3.698	1-12	15614	2.834	2.462	.255
51773		Ford Trucks, Massey-Ferguson Tractors, Oliver Tractors, VW Eurovan (93-96) & (01-04)	SLUBE	6.982	3.663	3/4-16	Attached	2.834	2.462	.200
51773MP		Master Pack containing (12) 51773	SLUBE	6.982	3.663	3/4-16	Attached	2.834	2.462	.200
51774		Ford Tractors & Wheel Loaders	SLUBE	5.205	4.282	1-12	Attached	2.834	2.462	.200
51775		Ford Tractors, I-R, Grove, Koehring, Other	SLUBE	5.178	3.660	3/4-16	Attached	2.834	2.462	.200
51777		Ford Tractors, Ford Trucks w/6.6L. Diesel.	SLUBE	6.031	5.550	1 1/8-16	Attached	4.300	3.940	.348
51778		Ford, New Holland Tractors	SHYD	6.477	3.663	1 1/8-16	Attached	2.729	2.415	.255
51780		Allis-Chalmers, Fiat-Allis, IHC	CHM	9.030	4.312	1.609	15300 15303 Packed	5.023 5.025 1.322	4.551 4.475 .740	.117 .275 .096
51781		Minneapolis Moline and Oliver Tractors (Hydraulic)	CHM	5.562	2.031	T-Closed B-0.885	Packed	3.512	3.234	.139
51782		John Deere Construction Equipment (Hydraulic)	CHM	7.968	4.531	2.260	Attached	4.375	2.406	.031
51784		IHC/Navistar Trucks (75-93), Case, Hitachi	SLUBE	6.987	3.674	1-12	15614	2.834	2.462	.255

*CHM=Cartridge Hydraulic Metal Canister Filter; CLM=Cartridge Lube Metal Canister Filter; CLS=Cartridge Lube Sock Filter; SHYD=Spin-On Hydraulic Filter; SLUBE=Spin-On Lube Filter

⁸Housing Gasket not packaged with filter-order separately

PRODUCT NUMERIC



Product Numerical Listing

Part Number	Design Illustration	Principal Application	Style*	Element Dimension			Gasket Dimension			
				Height	O.D.	I.D.	Number	O.D.	I.D.	Thk.
51785		Alfa Romeo (76), (94-95); Onan Engines, Polaris UTVs	SLUBE	3.575	2.966	3/4-16	Attached	2.865	2.421	.217
51786		Case Tractors	CHM	6.090	T-3.778 B-3.781	1.100	Attached	1.600	1.100	.125
51787		Case 870, 970, 1070, 1150 Tractors (Hydraulic)	CHM	5.960	3.781	1.100				
51789		Galion, Hough, IHC Construction and Farm Equipment & IHC Heavy Duty Trucks (For high efficiency version, use 51747)	SLUBE	7.827	3.698	1-12	15614	2.834	2.462	.255
51790		IHC Wheel Tractors (Transmission)	CTF	5.528	2.903	T-Closed B-1.118	Packed Attached	3.693 1.875	3.487 1.125	.103 .062
51791		Cat, Mack, Volvo (For High Efficiency 100% Glass Media use 51791XE - For Performance between 51791 + 51791XE, use 57791 uses cellulose/glass blend) - For Extended Drain Version Use 51791XD)	SLUBE	10.365	4.282	1 1/8-16	Attached	3.967	3.587	.340
51791MP		Master Pack containing (6) 51791	SLUBE	10.365	4.282	1 1/8-16	Attached	3.967	3.587	.340
51791XD		Caterpillar, Mack Trucks, Volvo (Extended Drain Version of 51791)	SLUBE	10.365	4.282	1 1/8-16	Attached	3.967	3.587	.340
51791XE		CAT Equip, Mack, Volvo, Other - Microglass media version of 51791 (100% Microglass)	SLUBE	10	4	1 1/8-16	Attached	3.967	3.587	.340
51792		Caterpillar Engines - standard version - for high efficiency microglass media, use 51792XE - for extended drain version, use 51792XD - for performance in between the standard and the XE version, use 57792 (extra-efficient)	SLUBE	12.184	5.342	1 1/2-16	Attached	4.320	3.820	.365
51792EC		ecoLAST variation of 51792 - uses specific proprietary filtration media to sequester acids which extends oil life and extends filter drain interval - For over the road truck use only - Must be used with oil analysis to confirm drain interval - oil analysis kit part # is 24078ECD or 24078ECP (order separately) - see warranty that comes packaged with the product(Obsolete)	SLUBE	12.184	5.342	1 1/2-16	Attached	4.320	3.820	.365
51792MP		Master Pack containing (6) 51792	SLUBE	12.184	5.342	1 1/2-16	Attached	4.320	3.820	.365
51792XD		Extended Drain Version of 51792	SLUBE	12.184	5.342	1 1/2-16	Attached	4.320	3.820	.345
51792XE		Glass Media Version of 51792 (100% Microglass)	SLUBE	12.184	5.342	1 1/2-16	Attached	4.320	3.820	.365
51794		Chevrolet and GMC Trucks (73-93)	SLUBE	7.822	3.674	13/16-16	Attached	3.444	3.100	.260
51794MP		Master Pack containing (12) 51794	SLUBE	7.822	3.674	13/16-16	Attached	3.444	3.100	.260
51794R		Racing Applications Only	SLUBE	7.820	3.600	13/16-16	Attached	3.444	3.100	.260
51795		Allis-Chalmers Farm Tractors and Combines	SLUBE	7.332	4.282	1-16	Attached	2.834	2.462	.200
51796		Allis-Chalmers Farm Tractors and Combines	SLUBE	5.988	4.282	1-16	Attached	2.834	2.462	.200
51797		Case, IHC/Navistar Trucks + Tractors	SLUBE	7.878	3.698	1-12	Attached	2.729	2.415	.255
51798		Case/IH, Caterpillar, Detroit Diesel Engines, Hitachi Excavators, Isuzu H.D. Trucks, Mitsubishi Trucks	SLUBE	5.968	4.282	1 1/8-16	Attached	3.967	3.587	.340
51799		IHC Trucks w/DT466, DT408, DT530 Diesel Engines, Agco Tractors	SLUBE	12.184	5.342	36X1.5 MM	Attached	4.320	3.820	.365
51799EC		ecoLAST variation of 51799 - uses specific proprietary filtration media to sequester acids which extends oil life and extends filter drain interval - For over the road truck use only - Must be used with oil analysis to confirm drain interval - oil analysis kit part # is 24078ECD or 24078ECP (order separately) - see warranty that comes packaged with the product(Obsolete)	SLUBE	12.184	5.342	36X1.5 MM	Attached	4.320	3.820	.365
51799MP		Master Pack containing (6) 51799	SLUBE	12.184	5.342	36X1.5 MM	Attached	4.320	3.820	.365
51799XD		Extended Drain Version of 51799	SLUBE	12.130	5.342	36X1.5 MM	Attached	4.320	3.800	.210
51800		ABG Construction Equipment, Allis Chalmers Combines & Tractors, Atlas Copco, Deutz Engines, Iveco/Magirus Trucks, Poclair	SLUBE	10.365	4.272	1 1/8-16	Attached	3.967	3.587	.340
51801		Dresser, Hough, Komatsu, IHC/Navistar Trucks, CAT Engines	SLUBE	9.935	5.342	1 1/2-16	Attached	4.320	3.820	.365
51802		Thermo-King Refrigeration Units (77-87)	SLUBE	7.332	4.282	3/4-20	Attached	2.834	2.462	.200
51803		Carrier/Transicold Refrigeration Units	SLUBE	6.987	3.670	1-12	15614	2.834	2.462	.255
51806		Construction & Farm Equipment w/ Perkins or Caterpillar Engines	SLUBE	5.189	3.663	3/4-16	Attached	2.834	2.462	.200
51806MP		Master Pack Containing (12) 51806	SLUBE	5.189	3.663	3/4-16	Attached	2.834	2.462	.200
51807		Thermo-King Refrigeration Units	SLUBE	6.987	3.670	1-12	Attached	2.834	2.462	.255
51808		Thermo-King Refrigeration Units	SLUBE	7.332	4.282	1-12	Attached	2.834	2.462	.200
51809		Thermo-King Refrigeration Units (Full-Flow/By-Pass)	SLUBE	6.991	3.689	26X1.5 MM	Attached	2.775	2.470	.255

*CHM=Cartridge Hydraulic Metal Canister Filter; CTF=Cartridge Transmission Filter; SLUBE=Spin-On Lube Filter



Product Numerical Listing

Part Number	Design Illustration	Principal Application	Style*	Element Dimension			Gasket Dimension			
				Height	O.D.	I.D.	Number	O.D.	I.D.	Thk.
51810		Equipment using Detroit Diesel 3-53, 4-53 Engines, Hino Trucks	SLUBE	6.219	4.658	1 1/2-12	Attached	4.320	3.820	.365
51816		Caterpillar Hydraulic	CHM	9.062	3.090	1.860				
51817		Ford 8670, 8770, 8870, and 8970 Tractors	SHYD	9.440	3.820	1 3/8-12	Attached	2.762	2.484	.278
51818		Atlas-Copco Compressors	SHYD	7.827	3.698	1-12	Attached	2.834	2.462	.255
51819		Various John Deere Equipment	SHYD	9.440	3.820	1 3/8-12	Attached	2.755	2.490	.190
51820		ABG Construction Equipment, Ingersoll-Rand Compressors, Daf, Deutz, Iveco Trucks, Magirus Trucks, Massey-Ferguson, Volvo Trucks	SLUBE	7.827	3.698	1-12	Attached	2.834	2.462	.255
51821		Massey-Ferguson Tractors	SHYD	5.500	3.663	24X2 MM	Attached	2.834	2.462	.255
51823		Allis Chalmers, Fiat Allis	CTF	13.000	4.312	1.609	15303 15300 Packed	5.025 5.023 1.322	4.475 4.551 .740	.275 .117 .096
51824		John Deere Construction and Farm Equipment (19 Micron)	SLUBE	6.872	5.007	1 1/2-12	Packed	5.086	4.710	.188
51825		Allis-Chalmers, Hesston Tractors, Iveco, Komatsu, Yanmar Marine Engines	SLUBE	8.680	3.670	1-12	Attached	2.834	2.462	.200
51826		Ingersoll-Rand Compressors	SHYD	7.827	3.698	1 1/4-12	Attached	2.729	2.415	.255
51828		Allis-Chalmers Crawler Tractors, Minneapolis-Moline	CHM	7.779	2.718	1.062	15246 15247 Packed	3.125 3.125 1.188	2.875 2.875 .615	.046 .125 .072
51829		Various Equipment using ZF Transmissions	STRAN	8.13	3.695	1-12	Attached	2.834	2.462	.125
51830		Allis-Chalmers Farm Tractors (Hydraulic)	SHYD	8.113	4.282	13/16-16	Attached	2.834	2.462	.200
51831		Allis Chalmers Farm Tractors (Hydraulic)	SHYD	6.987	3.663	13/16-16	Attached	2.834	2.462	.200
51832		Fiat-Allis Equipment, Hesston Tractors, Iveco Trucks	SLUBE	8.050	4.315	1-12	Attached	3.052	2.470	.205
51833		Isuzu Trucks	SLUBE	8.058	T-4.652 B-4.658	1 1/2-12	Attached	4.320	3.820	.365
51839		Escort & Lynx (84-87), Ford Ranger Diesel (83-84), Mazda Diesel Trucks (82-85)	SLUBE	3.790	3.660	20X1.5 MM	Attached	3.444	3.100	.260
51842		M-M, Oliver Tractors, Perkins, White (Sock Type)	CLS	7.875	3.625	1.312	15148 15151 Packed	4.562 4.375 4.300	3.984 4.125 3.926	.062 .125 .093
51843		M-M, Oliver, White Tractors	SLUBE	6.987	3.663	7/8-14	Attached	2.729	2.415	.255
51844		Komatsu Excavators	SLUBE	6.560	4.230	1 1/8-16	Attached	3.940	3.580	.250
51846		Pall Hydraulic Systems (7 Micron)	SHYD	11.257	5.007	1 1/2-16	Packed Packed	5.140 4.762	4.750 4.484	.185 .139
51847		Pall Hydraulic Systems (5 Micron)	SHYD	11.228	5.007	1 1/2-16	Packed Packed	4.762 5.140	4.484 4.750	.139 .185
51849		Ag-Chem, Case/IHC, Ingersoll-Rand, Tigercat. (10 Micron)	SHYD	11.257	5.007	1 1/2-16	Packed Packed	4.762 5.140	4.484 4.750	.139 .185
51851		Massey Ferguson Tractors (Hydraulic)	CHM	5.062	3.735	T-Closed B-1.085				
51852		Clark Forklifts	CHM	12.375	4.375	1.875	15370	5.275	4.725	.275
51853		Case Tractors (2 elements per box)	CHM	7.125	4.543	2.282				
51855		John Deere 8450, 8650, 8850 Tractors	CHM	7.875	5.500	2.625	Attached	3.110	2.625	.562
51856		John Deere 690, 690A, 690B, 762, 844, 860B, Scrapers (Hydraulic)	CHM	7.173	4.498	1.740				
51857		Ford 445, 545, 555C Tractors (Hydraulic)	CLM	7.360	4.641	2.234				
51858		Various Hydraulic Applications	SHYD	7.088	4.644	1 1/4-11 BSP	Attached	4.320	3.820	.365
51859		Case Tractors, Toro - (2 elements per box)	SHYD	11.257	5.007	1 1/2-16	15387 15859 ⁸	4.976 4.762	4.656 4.484	.187 .139
51860		Bandit, Case Tractors, Cross Hydraulics, Koehring, M-F, Timber Jack, Other (10 Micron)	SHYD	9.107	5.007	1 1/2-16	15415 15661 15658 ⁸	5.140 5.030 5.055	4.750 4.440 4.480	.195 .190 .359
51861		Cross Hydraulics, Champion Motor Graders (25 Micron)	SHYD	9.107	5.007	1 1/2-16	15661 15415 15658 ⁸	5.030 5.140 5.055	4.440 4.750 4.480	.190 .195 .359
51862		Various John Deere, Barber-Greene Paving Equip	CHM	9.783	4.500	T-Closed B-2.265	Packed	5.500	5.250	.130
51863		Case, Caterpillar, John Deere, New Holland	SHYD	11.630	4.770	1 3/8-12	Attached	2.762	2.484	.170
51864		Ford Wheel Tractors (25 Micron)	SHYD	9.107	4.999	1 1/2-16	15415	5.140	4.750	.195
51865		Ford, New Holland Tractors, Sullair (25 Micron)	SHYD	6.872	4.999	1 1/2-16	15415	5.140	4.750	.195
51866		John Deere Equipment (Hydraulic)	CHM	7.973	4.610	2.205	15318 ⁸	5.500	5.250	.130
51867		John Deere Construction and Farm Equipment (Hydraulic)	CHM	7.972	4.610	2.195	15318 ⁸	5.500	5.250	.130
51872		Nordberg, Sterling, White Industrial Engines (Sock Type)	CLS	15.750	3.750	T-1.112 B-0.500				

*CHM=Cartridge Hydraulic Metal Canister Filter; CLM=Cartridge Lube Metal Canister Filter; CLS=Cartridge Lube Sock Filter; CTF=Cartridge Transmission Filter; SHYD=Spin-On Hydraulic Filter; SLUBE=Spin-On Lube Filter; STRAN=Spin-On Transmission Filter
⁸Housing Gasket not packaged with filter-order separately

PRODUCT NUMERICAL



Product Numerical Listing

PRODUCT NUMERIC

Part Number	Design Illustration	Principal Application	Style*	Element Dimension			Gasket Dimension			
				Height	O.D.	I.D.	Number	O.D.	I.D.	Thk.
51874		White, Winslow CP1874T (Sock Type)(Full Flow)	CLS	17.750	6.750	2.469	15160 ⁸	8.250	7.750	.250
51900		Cummins Bag Conversion	CLM	12.031	5.000	0.688	15751 ⁸ 15207 ⁸ 15083 ⁸	6.000 6.025 5.937	5.400 5.475 5.562	.062 .275 .125
51954		Cummins Engines (62-78)	CLM	9.688	5.000	1.500	15207 ⁸ 15751 ⁸ 15797 ⁸ 15402 ⁸ 15424 ⁸ 15083 ⁸	6.025 6.000 .000 6.252 .000 5.937	5.475 5.400 5.500 5.852 .000 5.562	.275 .062 .031 .200 .000 .125
51970		Detroit Diesel, Cummins Engines - For High Efficiency Glass Media Type Use 51970XE - For Extended Drain Version Use 51970XD	SLUBE	9.794	4.661	1 1/2-12	Attached	4.320	3.800	.365
51970MP		Master Pack containing (6) 51970	SLUBE	9.794	4.661	1 1/2-12	Attached	4.320	3.800	.365
51970XD		Extended Drain Version of 51970	SLUBE	9.79	4.661	1 1/2-12	Attached	4.320	3.820	.345
51970XE		Glass Media Version of 51970	SLUBE	10.20	4.661	1 1/2-12	Attached	4.320	3.820	.345
51971		Detroit Diesel Series 50 & 60 Diesel Engines (2 per vehicle)	SLUBE	10.345	4.658	1 5/8-12	Attached	4.320	3.800	.365
51971EC		ecoLAST variation of 51971 - uses specific proprietary filtration media to sequester acids which extends oil life and extends filter drain interval - For over the road truck use only - Must be used with oil analysis to confirm drain interval - oil analysis kit part # is 24078ECD or 24078ECP (order separately) - see warranty that comes packaged with the product(Obsolete)	SLUBE	10.345	4.658	1 5/8-12	Attached	4.320	3.800	.365
51971MP		Master Pack Version of 51971	SLUBE	10.345	4.658	1 5/8-12	Attached	4.320	3.800	.365
51971XD		Extended Drain Version of 51971	SLUBE	10.345	4.658	1 5/8-12	Attached	4.320	3.820	.365
51986		Allis-Chalmers	CLM	7.782	4.311	1.455	15191	5.108	4.608	.062
57000		Yamaha 4-stroke Outboard Marine Engines, JLG, Deutz, Komatsu, Other (used as Lube or Torque Converter)	SLUBE	3.160	3.050	3/4-16	Attached	2.750	2.490	.170
57001		Komatsu Equipment	CHM	3.96	4.39	2.43				
57002		Various Mazda (12-19), Toyota Yaris (16-18)	SLUBE	2.827	2.685	20X1.5 MM	Attached	2.464	2.257	.200
57003R		Racing Applications Only	SLUBE	6.210	4.600	1 1/2-12	Attached	4.320	3.820	.365
57004		New Holland Equipment	STRAN	5.491	3.030	13/16-16	Attached	2.810	2.460	.210
57005		Volvo Excavators	CHM	9.000	2.369	T-Closed B-1.350				
57007R		Racing Applications Only	SLUBE	5.900	4.200	1 1/2-16	Attached	3.967	3.587	.340
57008R		In-Line Lube Filter Cartridge Element for Racing Applications - includes metal spring packed loose w/ element	CLM	4.030	1.969	T-Closed B-.795				
57009		Various Mercedes (02-15)	CLMF	6.181	1.822	0.866	Packed (3)	.000	.000	.000
57010		Various Mercedes (07-17)	CLMF	4.909	2.874	T-0.36 B-1.377	Packed	3.486	3.236	.125
57011		Allis-Chalmers, Case, Hercules, Hesston, Hyster, John Deere, Kolher, Wisconsin, Other (Male Rolled Threads)	SMRTH	4.858	3.540	2 3/4-4	Packed	3.250	2.688	.156
57012		John Deere Combines	STRAN	12.100	5.380	1 1/2-16	Attached	4.375	3.950	.210
57013		Ducati, Harley-Davidson Motorcycles - Chrome Finish	SLUBE	2.500	3.010	16X1.5 MM	Attached	2.750	2.390	.260
57014		Hino Marine Engines	SLUBE	5.374	3.690	1-16	Attached	2.810	2.460	.200
57015R		In-Line Racing filter (Lube)	CLM	6.421	2.390	T-Closed B-1.226				
57017		Various DAF Applications - Centrifugal Element	CLM	4.962	3.880	0.553	Packed Packed	4.640 3.680	4.220 3.440	.240 .120
57021		Volvo (99-16)	CLMF	3.150	2.874	1.115	Packed	3.550	3.270	.140
57022		Detroit Series 55 Engines	SLUBE	12.080	5.380	45X1.5 MM	Attached	4.290	3.720	.200
57023		Encore, Honda Mowers, Small Engines	SHYD	3.404	2.971	3/4-16	Attached	2.734	2.430	.226
57024		John Deere, Hitachi (Hydraulic)	CHM	5.900	2.060	T-Closed B-0.830				
57026		Onan Engines	SLUBE	4.570	3.010	22X1.5 MM	Attached	2.825	2.425	.220
57027		IHC Equipment	SLUBE	4.338	3.660	1-12	15614	2.834	2.462	.255
57029		Various Kia, Hyundai (09-17)	CLMF	4.095	2.559	0.984	Packed Packed Packed Packed (Washer)	3.228 .590 .590 .795	2.952 .314 .314 .562	.137 .137 .137 .078
57030		Kubota Tractors	CHM	3.915	2.530	T-0.325 B-1.165	Packed (4)			

*CHM=Cartridge Hydraulic Metal Canister Filter; CLM=Cartridge Lube Metal Canister Filter; CLMF=Cartridge Lube Metal Free Filter; CLS=Cartridge Lube Sock Filter; SHYD=Spin-On Hydraulic Filter; SLUBE=Spin-On Lube Filter; SMRTH=Spin-On Male Rolled Thread Filter; STRAN=Spin-On Transmission Filter

⁸Housing Gasket not packaged with filter-order separately



Product Numerical Listing

Part Number	Design Illustration	Principal Application	Style*	Element Dimension			Gasket Dimension			
				Height	O.D.	I.D.	Number	O.D.	I.D.	Thk.
57031		John Deere	CHM	5.520	3.470	T-Closed B-1.640				
57033		Cadillac Catera (99-01), Saturn L Series 3.0L (00-05)	CLMF	3.110	2.480	T-Closed B-1.100	Attached Packed	1.655 3.085	1.100 2.825	.060 .130
57034		Caterpillar Equipment	SLUBE	8.750	4.370	32X1.5 MM	Attached	4.030	3.545	.350
57035		Various Lawn + Garden Equipment w/Briggs & Stratton & Kawasaki Engines	SLUBE	2.305	2.923	3/4-16	Attached	2.734	2.430	.226
57035MP		Master Pack version	SLUBE	2.31	2.92	3/4-16	Attached	2.734	2.430	.226
57036		Detroit Diesel 2000 Series, Marine 4000 Series	SLUBE	12.200	5.405	1 1/2-16	Attached	4.280	3.900	.180
57037		Agco, Case, Cummins Engines, DAF Trucks, Iveco Trucks, Kenworth Trucks, New Holland	SLUBE	6.811	3.681	27X2 MM	Attached	2.756	2.441	.210
57038		Mercedes MBE600 (2.7L) Turbo Diesel For Freightliner, Dodge Sprinter Vans	CLMF	4.527	2.499	1.220	Packed(3)	.000	.000	.000
57040		Smart fortwo w/ 1.0L Gas Engine (08-15), LS Tractors - Various Yamaha Motorcycles and ATVs	SLUBE	2.075	2.815	20X1.5 MM	Attached	2.514	2.257	.200
57041		Lexus, Toyota Trucks, SUV models (07-19)	CLMF	4.389	2.755	1.1	Packed Packed	3.450 1.360	3.190 1.100	.130 .130
57043		Various John Deere Equipment	SHYD	9.192	3.819	72X2 MM	Attached	3.813	3.105	.568
57044		Various John Deere Equipment	SHYD	8.918	4.680	90X2 MM	Attached	4.660	3.969	.574
57045		Various Dodge, Jeep, Ram, Mitsubishi (09-13)	SLUBE	4.828	2.939	22X1.5 MM	Attached	2.741	2.458	.238
57046		Chev Epica (04-07), Suzuki Verona (04-06)	SLUBE	3.575	3.065	20X1.5 MM	Attached	2.800	2.470	.220
57047		Various Toyota, Lexus (05-19)	CLMF	2.635	2.755	1.08	Packed Packed	3.410 1.170	3.150 1.110	.130 .130
57049		Mercedes SLK 55 AMG (07-11)	CLMF	4.055	2.499	1.240	Packed (4)	.000	.000	.000
57051		IHC DT466E, DT570, HT570 Engines (05-on)	SLUBE	10.501	4.650	92X2 MM	Attached	4.680	4.000	.210
57052		Tigercat Equipment - has water absorbing media - absorbs 24oz of water - 10 Micron	SHYD	10.660	5.040	1 1/2-16	Packed (L-Shape Packed)	5.043 5.000	4.446 4.660	.303 .170
57055		Subaru (11-19)	SLUBE	3.4	2.57	20X1.5 MM	Attached	2.475	2.173	.188
57058		Zinga Hydraulics	SHYD	7.000	5.050	1 1/4-11 BSP	Attached	4.320	3.810	.365
57059		Various Mercedes (11-19)	CLMF	6.555	2.559	T-0.875 B-0.964	Packed	3.111	2.811	.150
57060		Various Buick, Chevrolet, GM, Hummer, Saturn, Saab, Dodge, Chrysler, Jeep (07-19), Alfa Romeo	SLUBE	3.45	2.921	22X1.5 MM	Attached	2.758	2.420	.270
57060MP		Master pack version of 57060	SLUBE	3.450	2.921	22X1.5 MM	Attached	2.750	2.410	.270
57061		Various Hyundai, Kia (06-10)	CLMF	5.157	2.893	1.677	Packed Packed	.525 3.620	.250 3.350	.135 .135
57062		Jeep Grand Cherokee (07-09), Dodge Sprinter Van, Mercedes w/ V6 3.0L Common Rail Diesel (07-18)	CLMF	3.74	2.814	1.22	Packed (2)	.000	.000	.000
57063		Dodge Viper SRT-10 V10 8.4L (08-17), Challenger, Charger (16-17)	SLUBE	3.831	3.681	22X1.5 MM	Attached	2.844	2.471	.195
57064		Various Scion, Toyota, Lexus (08-19), Pontiac Vibe (09-10)	CLMF	2.224	2.362	1.094	Packed	3.012	2.734	.139
57066		Atlas-Copco, Other	SLUBE	8.108	3.71	20X1.5 MM	Attached	2.810	2.460	.210
57070		Porsche Boxster and Cayman (10-15)	CLMF	5.531	2.559	1.24	Packed	3.030	2.790	.130
57071		IHC Scout w/ 3.2L Diesel (76-80), Nissan Forklifts	CLM	6.375	3.940	T-591 B-1.639	Packed Packed Packed (Washer)	4.692 1.337 .897	4.253 .529 .560	.104 .117 .059
57075		Case, New Holland Tractors	SLUBE	4.490	4.310	3/4-16	Attached	2.770	2.400	.220
57076		John Deere Equipment	SLUBE	5.424	3.690	24X1.5 MM	Attached	2.830	2.440	.200
57077		Mercedes Smart Car, 3 cyl. Diesel (04-07) (Canada only)	CLMF	2.157	2.059	T-0.874 B-0.866	Packed	2.590	2.320	.140
57078		Chrysler Crossfire SRT-6 (05-07), Various Mercedes (05-15), Sprinter Vans (07-09)	CLMF	4.555	2.500	1.220	Packed (4)	.000	.000	.000
57079		Cadillac CTS w/ 3.2L (03-04)	CLMF	4.425	2.045	T-Closed B-0.780	Packed Packed	2.560 .630	2.290 .450	.135 .090
57080		Hino Trucks, Buses, Engines; Hitachi Excavators; Kobelco Wheel Loaders	SLUBE	7.830	4.646	1 1/2-16	Attached	4.330	3.875	.350
57081		CAT, Kato, Kobelco, Mitsubishi	CLM	7.618	4.331	T-0.748 B-1.300	Packed (2)			
57082		Various GM, Saturn (01-17), Saab (03-12)	CLMF	3.504	2.677	T-0.394 B-1.377	Packed	2.913	2.677	.118
57083		Audi, VW (02-14), Hitachi, Linde	CLMF	5.580	2.800	T-Closed B-1.135	Packed	3.173	2.929	.122
57084		Various Cat Equipment	SHYD	11.585	4.820	1 3/4-12	Attached	3.387	3.109	.220

*CHM=Cartridge Hydraulic Metal Canister Filter; CLM=Cartridge Lube Metal Canister Filter; CLMF=Cartridge Lube Metal Free Filter; SHYD=Spin-On Hydraulic Filter; SLUBE=Spin-On Lube Filter

PRODUCT NUMERIC



Product Numerical Listing

PRODUCT NUMERIC

Part Number	Design Illustration	Principal Application	Style*	Element Dimension			Gasket Dimension			
				Height	O.D.	I.D.	Number	O.D.	I.D.	Thk.
57085		Deutz Engines, Linde, Toyota, Volvo, Other Equipment	SLUBE	3.5	3.1	3/4-16	Attached	2.820	2.490	.210
57086		Various Pall, Hycon Hydraulic Applications	CHM	16.700	5.970	T-Closed B-4.140				
57087		Volvo Construction Equipment	CHM	15.350	4.960	T-0.410 B-3.620				
57088		Case Tractors, Ford, Kubota, New Holland	STRAN	4.020	3.360	3/4-16	Attached	2.520	2.260	.110
57090		Various GM (99-17), Saab (06-12)	CLM	3.858	2.087	0.768	Packed	2.631	2.425	.094
57091		John Deere Loaders + Dozers	SHYD	11.750	4.800	1 1/2-16	Attached	4.175	3.775	.200
57092		Chrysler Sebring (01-05), Dodge Stratus (01-05), Mitsubishi (99-15)	SLUBE	2.944	3.243	20X1.5 MM	Attached	2.475	2.173	.233
57093		Pall Hydraulics (6 micron - viton gaskets)	CHM	8.250	T-3.125 B-3.100	T-Closed B-1.670				
57094		Nissan, Komatsu Forklifts	SLUBE	2.802	3.234	3/4-16	Attached	2.475	2.173	.233
57095		Kawasaki Loaders	SHYD	9.440	3.810	1 3/8-12	Attached	2.735	2.490	.135
57096		Cellulose Media Version of 51096	CHM	6.991	4.530	1.813	Packed (4)			
57097		Lull 644 High Lift	CLM	7.480	4.173	T-0.354 B-2.835				
57098		Case, Kubota, Ford/New Holland Tractors	SHYD	7.021	3.731	1 1/8-16	Attached	3.444	3.100	.235
57099		Chev/GMC Trks + Vans w/ 7.4L, 8.1L (99-12)	SLUBE	3.306	3.66	13/16-16	Attached	3.444	3.100	.260
57100		Hitachi, Hyundai, Bobcat, Case, Volvo, Samsung, Other	CHM	3.445	1.673	T-Closed B-0.905				
57101		Saturn Transmissions (91-02)	STRAN	3.610	2.970	3/4-20	Attached	2.755	2.410	.415
57102		John Deere Mowers	SHYD	3.790	3.660	3/4-16	Attached	2.729	2.415	.200
57103		John Deere Lawn Tractors	SHYD	3.812	3.663	1-14	Attached	2.834	2.462	.255
57104		Clark Equipment	SHYD	3.930	3.820	7/8-14	Attached	2.730	2.525	.170
57105		Caterpillar Excavators	CHM	3.090	1.980	T-Closed B-0.830	Packed	2.800	2.550	.350
57106		Caterpillar Forklifts, Skidsteers, Mitsubishi, Terex, Other	SLUBE	3.828	4.234	1-12	Attached	3.967	3.587	.340
57108		Caterpillar, Hitachi, Komatsu, Other	CHM	17.750	5.910	4.330	Packed	7.875	7.475	.200
57109		Cartridge Hydraulic for Parker Systems	CHM	18.430	3.680	1.750				
57110		Various Massey Ferguson Tractors	SHYD	5.218	3.683	1 1/8-16	Attached	2.729	2.415	.255
57111		In-Line Hydraulic/Torque Converter for Toyota, Hyster, Komatsu Forklifts - Has 1" Inlet and Outlet	ILH	7.690	T-4.390 B-4.000	1.070				
57112		Nissan UD Trucks, Hitachi, Kobelco	CLM	9.63	5.12	0.58				
57114		Various Kubota Tractors	SHYD	7.350	3.665	1-12	Attached	2.834	2.462	.255
57115		AG Chem Hydraulic System	SHYD	9.520	3.130	2-12				
57116		Caterpillar, Ford, New Holland Loaders	SHYD	4.870	3.030	13/16-16	Attached	2.810	2.480	.190
57117		Mack, Renault Trucks - Centrifugal Element	CLM	4.962	3.880	T-0.396 B-0.494	Packed	4.286	4.058	.114
57118		Case Tractors, Cub Cadet	SHYD	7.021	3.731	1 1/8-16	Attached	3.444	3.100	.235
57119		Caterpillar Equipment	SHYD	9.520	3.130	2-12				
57120		Parker Hydraulic Systems	CHM	4.5	1.75	T-Closed B-1.01				
57121		Parker Hydraulic Systems, Volvo, JLG Equipment	CHM	4.450	1.750	T-Closed B-1.010				
57122		Parker Hydraulic Systems	CHM	4.450	1.750	T-Closed B-1.010				
57123		Voight Transmission	STRAN	8.287	3.681	1-12	Attached	2.755	2.480	.240
57124		Parker Hydraulic Systems	CHM	9.000	3.680	1.750				
57125		Parker Hydraulic Systems, Grove Cranes	CHM	9.630	2.440	T-Closed B-1.020				
57126		Parker Hydraulics	CHM	9.120	3.680	1.750	Attached (2)			
57127		Parker Hydraulics	CHM	18.780	3.680	T-Closed B-1.740	Attached	2.480	1.820	.045
57128		Fits Grove Cranes	CHM	13.062	4.390	T-0.750 B-2.440	Attached	3.270	2.435	.050
57129		Cat, Clark, Genie, Gehl Equipment	SHYD	6.060	3.820	2-16	Attached	2.725	2.470	.120
57130		Ford Model 8670, 8770 Tractor	SHYD	7.600	4.770	1 3/4-12	Attached	3.340	3.100	.310
57131		DAF, Iveco, IHC, Mercedes, Volvo Trucks	CHM	3.957	2.362	0.709				
57132		Caterpillar Crawler Models D6H, D6HXL Series II, D6HLGP Series II	SHYD	7.600	4.770	1 3/4-12	Attached	3.390	3.110	.125
57133		Ford, IHC Trucks, Grove Cranes	PSCF	4.206	4.000	T-Closed B-2.420				
57134		Thermo-King	SLUBE	5.434	3.694	3/4-20	Attached	2.834	2.462	.200

*CHM=Cartridge Hydraulic Metal Canister Filter; CLM=Cartridge Lube Metal Canister Filter; ILH=; PSCF=Power Steering Cartridge Filter; SHYD=Spin-On Hydraulic Filter; SLUBE=Spin-On Lube Filter; STRAN=Spin-On Transmission Filter



Product Numerical Listing

Part Number	Design Illustration	Principal Application	Style*	Element Dimension			Gasket Dimension			
				Height	O.D.	I.D.	Number	O.D.	I.D.	Thk.
57136		Cummins 6B Series Diesel Engine - Remote mount spin-on	SLUBE	7.008	3.668	1-16	Attached	2.834	2.462	.210
57137		John Deere Equipment	SLUBE	7.187	5.076	1 5/8-12	Packed	5.140	4.750	.195
57138		Various Ingersoll-Rand Compressors	SHYD	11.316	4.668	1 3/4-12	Attached	3.435	2.935	.365
57139		Cummins QSK45, QSK50, QSK60 Engines	SLUBE	11.859	4.680	90X2 MM	Attached	4.680	4.000	.200
57140		Mercedes MBE 906 Diesel Engine - Centrifuge Filter	CLM	5.800	3.830		Packed	4.647	4.359	.139
57141		Bobcat Equipment	SLUBE	2.910	2.675	20X1.5 MM	Attached	2.430	2.185	.170
57142		John Deere Graders	CHM	9.522	2.871	T-Closed B-1.480				
57143		Chevrolet Volt (11-14) Astra (06-08), Cadillac ELR, Holden Rodeo	SLUBE	3.108	3.066	18X1.5 MM	Attached	2.834	2.440	.207
57145		GM (99-05), Toyota, Lexus, Scion (88-16), Various Ford-New Holland Tractors, Suzuki (96-10), Suzuki Marine Engines, Cub Cadet lawn tractors	SLUBE	3.402	2.685	3/4-16	Attached	2.475	2.173	.233
57148		Harley Davidson Motorcycles - Black Spin-on - Has synthetic media - (Chrome version is 57348)	SLUBE	3.404	2.921	3/4-16	Attached	2.730	2.400	.275
57151		Ford F-Series Super Duty PU w/ 6.7L diesel (11-19)	SLUBE	6.932	3.69	1-16	Attached	2.810	2.466	.324
57151MP		Master Pack version	SLUBE	6.932	3.690	1-16	Attached	2.810	2.466	.324
57157		Various Parker and Pall Applications	CHM	9.250	3.190	1.630				
57158		Komatsu, Hitachi, John Deere, Samsung, Volvo Equipment	CHM	17.750	7.010	4.320				
57159		Saab-Scania Trucks, JCB	STRAN	4.300	3.800	23X1.5 MM	Attached	2.803	2.450	.236
57160		MAN Trucks & Buses	SLUBE	6.771	4.350	30X2 MM	Attached	4.031	3.661	.210
57161		Audi Q7, VW Touareg II w/ 3.0L Diesel (09-13)	CLMF	7.875	T-2.964 B-2.804	1.118	Packed	3.477	3.227	.125
57162		VW Touareg w/ 5.0L Diesel (04-09)	CLMF	5.551	3.602	T-1.260 B-1.330	Packed	4.075	3.775	.150
57163		Replacement element for Donaldson HMK05/25 Hyd Assembly - Caterpillar Equipment	SHYD	14.240	4.700	1 3/4-12	Attached	3.340	3.110	.140
57166		Massey-Ferguson Tractors	SHYD	8.590	5.380	42X2 MM	Attached			
57170		Volkswagen (92-99)	CLM	4.15	3.31	T-0.91 B-0.72	Packed	3.895	3.565	.165
57171		BMW (02-08)	CLMF	4.035	2.874	T-0.365 B-1.362	Packed (3)			
57172		Audi A6 & S6 w/ V8 4.2L (00-04)	SLUBE	7.400	3.085	24X2 MM	Attached	2.820	2.470	.200
57173		Various Lexus, Toyota (06-19)	CLMF	3.235	2.7	1.1	Packed Packed	3.424 1.353	3.146 1.075	.139 .139
57174		Mitsubishi S6RPT, S6RPTA Engines	SLUBE	10.420	4.280	1 1/2-12	Attached	3.990	3.545	.390
57175		Various BMW (06-10)	CLMF	4.1	2.88	T-0.56 B-1.285	Packed (3)	.000	.000	.000
57180		Schroeder Hydraulic	CHM	18.500	3.950	1.568				
57181		Case, Toyota, Komatsu, Cummins, Other	SLUBE	3.529	2.996	3/4-16	Attached	2.740	2.370	.275
57182		Apache, Case, Cummins B Series Engines, Freightliner, Komatsu, Other	SLUBE	6.940	3.670	1 1/8-16	Attached	2.829	2.459	.235
57182MP		Master Pack Version of 57182	SLUBE	6.940	3.670	1 1/8-16	Attached	2.829	2.459	.235
57183		Pall Hydraulics (3 micron - viton gaskets)	CHM	8.190	T-3.120 B-3.110	T-Closed B-1.670				
57184		Cat Equipment	SHYD	5.520	3.130	2-12				
57185		Deutz Engines	CLM	7.090	7.610	4.670				
57186		Various Volvo (04-16), Ford (non-US markets)	CLMF	4.902	2.559	1.220				
57187		Various Audi, VW (05-19)	CLMF	4.94	2.525	1.21	Packed	3.165	2.913	.125
57189		Various BMW Models (08-19)	CLMF	4.33	2.96	1.127	Packed Packed Packed	3.537 .617 .857	3.277 .427 .719	.130 .095 .050
57190		Hino Trucks w/ Hino J08E Engine, Nissan UD Trucks	SLUBE	8.118	4.650	1 1/2-16	Attached	4.330	4.060	.380
57191		IHC, Freightliner Trucks, Champion buses	SPSTR	3.510	2.660	3/4-16	Attached	2.480	2.190	.210
57194		Caterpillar - synthetic media version of 51194 - for applications that use multiple, stacked elements, order gasket part # 15009 separately	CHM	11.000	5.094	3.375	15169 ⁸ 15009 ³⁹⁵	6.020 4.796	5.600 4.156	.210 .062
57195		Caterpillar Equipment - High Efficiency version (For standard version, use 51195 - For flame retardant version, use 57722)	CHM	8.968	6.812	3.930				
57196		Freightliner Trucks - Power Steering	CLM	5.070	3.990	T-1.100 B-1.310				

*CHM=Cartridge Hydraulic Metal Canister Filter; CLM=Cartridge Lube Metal Canister Filter; CLMF=Cartridge Lube Metal Free Filter; SHYD=Spin-On Hydraulic Filter; SLUBE=Spin-On Lube Filter; SPSTR=Spin-On Power Steering Filter; STRAN=Spin-On Transmission Filter

⁸Housing Gasket not packaged with filter-order separately ³⁹⁵Special order gasket for applications with stacked elements - order separately

P
R
O
D
U
C
T

N
U
M
E
R
I
C

Product Numerical Listing

Part Number	Design Illustration	Principal Application	Style*	Element Dimension			Gasket Dimension			
				Height	O.D.	I.D.	Number	O.D.	I.D.	Thk.
57197		Various CAT Motor Graders (Inside-out Flow)	CLM	11.060	5.130	3.340				
57198		Various Mercedes (03-19)	CLMF	5.314	2.499	1.22	Packed (4)	.000	.000	.000
57200		Genie, Ditchwitch, Pall, Vickers Hydraulics (3 Micron)	SHYD	6.670	5.080	1 1/2-16	Packed Packed	5.036 4.980	4.710 4.420	.188 .185
57201		John Deere Equipment	SLUBE	5.960	3.700	24X1.5 MM	Attached	2.810	2.460	.210
57202		Chev-GMC Vehicles w/ 6.6L Duramax Diesel (01-19)	SLUBE	5.216	3.69	13/16-16	Attached	3.550	3.160	.180
57202MP		Master Pack version of 57202 - 12 per carton	SLUBE	5.216	3.690	13/16-16	Attached	3.550	3.160	.180
57203		Various Ford, Mercury (03-12), Mazda (03-12)	CLMF	2.933	2.677	1.126	Packed Packed	.625 3.400	.425 3.100	.100 .150
57204		Audi, VW (05-17), Porsche Cayenne (11-18)	CLMF	6.102	2.559	1.244	Packed Packed	3.131 3.134	2.965 2.882	.083 .315
57207		Alfa-Romeo, Renault (non-US markets), Linde, Lombardini Engines, Kolher, Arctic Cat, Smart, Other	SLUBE	2.264	3.071	20X1.5 MM	Attached	2.734	2.430	.226
57208		Clark, Davey, Hercules, Hough, Huber-Warco, Minneapolis Moline, Waukesha	CLM	6.880	3.150	0.830	Packed	3.783	3.546	.062
57210		Volkswagen (98-06) w/ 1.9L, 2.0L Diesel	CLMF	6.083	2.559	0.950	Packed (2)			
57211		Porsche (97-12)	CLMF	4.439	2.559	0.950	Packed	3.040	2.755	.290
57212		Hyster Forklift H190XL, 280XL	CHM	18.900	4.000	T-1.250 B-1.555				
57213		Mercedes HD Diesel Engines - Various Class 8 Trks	CLMF	10.500	4.755	T-0.550 B-2.200	Packed (2)			
57214		Mercedes MBE904, OM904LA Engines, Ford, IHC Cab-Forward Trucks	CLMF	5.945	3.280	T-0.370 B-1.530	Packed (4)			
57215		Mercedes MBE900 & MBE906, OM457 Engines, Volvo	CLMF	8.375	3.270	T-0.365 B-1.535	Attached	3.875	3.565	.155
57216		Zinga Hydraulics	SHYD	3.450	2.921	3/4-16	Attached	2.736	2.430	.226
57220		Case, Komatsu, New Holland, Terex, Volvo, Other	SHYD	5.97	3.71	13/16-16	Attached	2.715	2.550	.135
57221		Various John Deere Tractors	SHYD	6.340	3.750	1 3/8-12	Attached	2.762	2.484	.278
57225		Various Scania Trucks + Buses	CHM	4.194	3.450	T-Closed B-.750				
57227		Various New Holland, Hyster, Terex	SHYD	7.210	3.750	2-16	Attached	2.745	2.490	.130
57230		Heil, Schroeder Hydraulics Part comes with 2 O-rings	CHM	19.880	T-4.450 B-4.890	T-Closed B-2.830	Packed Packed	4.625 5.375	4.375 5.125	.125 .125
57231		Various Heil Equipment	CHM	18.3	4.17	T-0.41 B-2.52				
57233		JCB 444 (4.4L) diesel engine, various JCB equipment	SLUBE	6.625	3.790	22X1.5 MM	Attached	3.500	3.110	.250
57239		Daewoo, Doosan Equipment (contains anti-drain back valve - 51649 same filter w/o ADBV)	SLUBE	8.100	4.660	1 1/2-12	Attached	4.330	3.850	.220
57240		Daewoo, Doosan (has anti-drain back valve) - same as 51671 w/ ADBV	SLUBE	9.775	4.700	1 1/2-12	Attached	2.825	2.445	.190
57241		Land Rover Freelander 2.5L (02-05)	SLUBE	4.200	T-3.085 B-2.950	13/16-16	Attached	2.860	2.455	.205
57242		Various Komatsu Excavators	CHM	8.300	3.940	2.340				
57243		John Deere Equipment	SLUBE	5.360	3.778	1 1/2-16	Packed	3.770	3.179	.350
57243MP		Master Pack version of 57243	SLUBE	5.360	3.778	1 1/2-16	Packed	3.770	3.179	.350
57244		Caterpillar Excavators, Loaders	CHM	16.750	5.590	3.840				
57245		Various Komatsu Excavators	CHM	11.520	5.130	3.360				
57246		Various John Deere Tractors	SHYD	6.292	4.650	1 1/2-16	Attached	4.300	3.830	.340
57247		Ag-Chem, Cat, Volvo Heavy Duty Applications	SHYD	9.490	3.810	1 3/8-12	Attached	2.735	2.500	.135
57248		National Model 5C Portable Drill w/Detroit Diesel 60 Series Engine	CTF	13.000	3.100	T-Closed B-1.665				
57248XD		High capacity version of 57248	CTF	13.000	3.100	T-Closed B-1.665				
57249		Hitachi Excavators, Kobelco Excavators	SLUBE	7.634	4.250	20X1.5 MM	Attached	4.240	3.700	.230
57250		Various Hyundai (07-14), Kia (09-12)	CLMF	4.192	2.559	1.000	Packed Packed Washer	3.140 .600 .800	2.890 .340 .565	.125 .130 .080
57251		Various John Deere, Liebherr Equipment	SLUBE	8.131	3.690	1-12	Attached	2.835	2.435	.200
57252		Case Windrowers	SHYD	5.830	3.670	1-12	Attached	2.790	2.480	.210
57253		Blaw Knox Paving Equipment	SLUBE	3.490	3.050	3/4-16	Attached	2.840	2.470	.190
57254		Yanmar Marine, Toyota Diesel Engines	SLUBE	4.720	4.090	24X1.5 MM	Attached	3.130	2.820	.180
57255		Hatz Supra Diesel Engines	CLM	2.520	T-1.630 B-1.660	T-Closed B-0.520	Attached	.000	.000	.000
57256		ERF Trucks, Hyster, Perkins	SLUBE	6.590	4.236	30X1.5 MM	Attached	3.935	3.565	.210
57259		Hitachi, Isuzu Engines, John Deere Equipment, Mac-Don	SLUBE	7.875	4.700	1 1/2-12	Attached	4.350	3.850	.345

*CHM=Cartridge Hydraulic Metal Canister Filter; CLM=Cartridge Lube Metal Canister Filter; CLMF=Cartridge Lube Metal Free Filter; CTF=Cartridge Transmission Filter; SHYD=Spin-On Hydraulic Filter; SLUBE=Spin-On Lube Filter



Product Numerical Listing

Part Number	Design Illustration	Principal Application	Style*	Element Dimension			Gasket Dimension			
				Height	O.D.	I.D.	Number	O.D.	I.D.	Thk.
57260		Scion iQ (12-14), Toyota Auris (10-15)	CLMF	2.224	2.44	1.141	Packed Packed	2.983 1.361	2.711 1.095	.136 .133
57262		Audi, VW (10-16)	CLMF	3.956	2.559	T-0.798 B-0.891	Packed Packed Packed	3.121 .800 .634	2.847 .560 .398	.137 .120 .118
57265		EMD, Fairbanks Industrial Engines (this is the high capacity version of 51265)	CLM	30.000	T-6.500 B-6.400	T-Closed B-1.455				
57266		Bomag Equipment	SHYD	5.670	3.780	3/4-16	Attached	2.795	2.441	.250
57269		Massey-Ferguson, Agco Tractors	SLUBE	7.000	5.380	1 1/2-16	Attached	4.290	3.720	.280
57275		Donaldson HMK05, HMK25 Industrial Hydraulics - has water-absorbing media	SHYD	11.63	4.7	1 3/4-12	Attached	3.340	3.110	.140
57279		Jaguar, Land Rover (10-19)	CLMF	5.846	T-2.79 B-2.952	T-0.766 B-0.976	Packed	3.543	3.269	.137
57281		John Deere Tractors	STRAN	9.66	3.82	1 1/4-12	Attached	3.610	3.110	.180
57282		Daewoo Forklifts	STRAN	4.473	3.71	13/16-16	Attached	2.810	2.460	.210
57287		CAT M312, M315, M318 Excavators	CHM	23.620	4.650	2.340				
57290		Case, Dodge Trucks (57-61), Massey-Ferguson (replaces 51090)	CLM	6.040	3.950	.860	Packed	4.720	4.330	.080
57291		IHC Maxxforce Engines - Volvo, Renault, IHC, Van Hool, Other	CLMF	8.011	4.763	T-0.562 B-2.244	Packed	5.303	4.973	.165
57292		Various BMW (12-13)	CLMF	3.083	T-2.874 B-3.189	T-1.654 B-1.378	Packed (2) Washer	.000 .000	.000 .000	.000 .000
57294		Pall Industrial Housings	CHMF	36.375	6.000	T-3.740 B-3.765				
57295		Pall Industrial Housings	CHMF	36.375	6.000	T-3.740 B-3.765				
57296		Industrial Hydraulic Applications	CHM	16.930	3.070	T-Closed B-1.690				
57299		Case, New Holland, Iveco EuroTech Trk w/ Cursor Engine	SLUBE	9.124	4.250	30X2 MM	Attached	3.968	3.593	.250
57300		Various Ford + New Holland Tractors	SPSTR	7.827	3.689	1 1/8-16	Attached	2.834	2.462	.275
57301		Audi, VW (03-09), Jaguar (02-09)	SLUBE	4.84	3.15	3/4-16	Attached	2.770	2.395	.265
57302		Ford Thunderbird (03-05), Lincoln LS (02-06), Land Rover (05-09), Jaguar (06-10)	SLUBE	4.225	3.095	1-12	Attached	2.840	2.480	.210
57303		Mini Cooper (02-08), Dodge Ram	CLMF	3.189	2.835	T-0.866 B-1.26	Packed	3.355	3.085	.135
57307		John Deere Equipment	SLUBE	13.890	4.690	52X1.5 MM	Attached	4.690	3.925	.511
57309		Prentice, Blount Forestry Equipment	CHM	18.475	3.930	1.845				
57310		Toyota, Lexus (08-19)	CLMF	4.389	2.755	1.102	Packed	3.466	3.206	.130
57311		Ford F-Series Super Duty w/ 6.0L diesel (03-04), IHC trucks, buses - no attached lid - only to be used with oil filter housings that contain the short, non-spring loaded post (if the post is a longer and spring-loaded, use either 57312 for truck models or WL10111 for vans)	CLM	7.032	3.265	T-Closed B-1.5	Packed	.000	.000	.000
57312		Ford Trucks w/ 6.0L Diesel Engine (03-07), 6.4L Diesel (08-10), IHC VT365 Diesel Engine, IHC School Buses Has lid attached to filter	CLMF	8.203	T-4.130 B-3.270	T-Closed B-1.550	Attached	3.700	3.543	.137
57312MP		Master Pack version of 57312 - Has lid attached	CLMF	8.203	T-4.130 B-3.270	T-Closed B-1.550				
57315		Schroeder Hydraulics	CHM	9.540	2.880	T-Closed B-1.070				
57316		Various Schroeder Housings	CHM	9.500	2.880	T-Closed B-1.050				
57317		Blue Bird, Gillig	CHM	5.120	4.000	T-1.380 B-1.130				
57318		Cat, Barko, Other	CHM	9.290	3.660	1.730				
57319		Schroeder KK Series Applications	CHM	16.880	3.400	T-Closed B-1.950				
57320		Hino Trucks	CLM	6.775	T-4.133 B-4.055	T-.590 B-1.929	Packed (4)	.000	.000	.000
57324		JCB Excavators, Backhoes	SLUBE	8.100	4.650	1 1/2-12	Attached	4.431	3.846	.322
57325		Cat Equipment w/ 6.6L Engine	SLUBE	8.125	3.790	24X1.5 MM	Attached	2.870	2.465	.215
57327		Various BMW models (05-19) - with heat exchanger	CLMF	3.11	2.893	1.614	Packed Packed Packed	.610 .458 3.426	.492 .276 3.151	.059 .091 .138
57328		Mercedes E320 w/ Diesel (04-06)	CLMF	5.325	2.500	1.215	Packed (3)	.000	.000	.000
57329		Various Audi, VW (04-09)	CLMF	5.685	2.880	T-0.360 B-1.330	Packed	3.540	3.260	.140
57330		Various Audi (06-19), VW Touareg (08-09)	CLMF	5.061	2.696	T-1.02 B-0.77	Packed	3.130	2.870	.130

*CHM=Cartridge Hydraulic Metal Canister Filter; CHMF=Cartridge Hydraulic Metal Free Filter; CLM=Cartridge Lube Metal Canister Filter; CLMF=Cartridge Lube Metal Free Filter; SHYD=Spin-On Hydraulic Filter; SLUBE=Spin-On Lube Filter; SPSTR=Spin-On Power Steering Filter; STRAN=Spin-On Transmission Filter

PRODUCT NUMERIC



Product Numerical Listing

PRODUCT NUMERIC

Part Number	Design Illustration	Principal Application	Style*	Element Dimension			Gasket Dimension			
				Height	O.D.	I.D.	Number	O.D.	I.D.	Thk.
57331		Cat Equipment	CHM	9.211	6.875	3.900				
57333		Various Ingersoll Compressors	SLUBE	5.262	3.691	27X2 MM	Attached	2.729	2.415	.255
57334		Cummins A1400 (1.4L) , A1700 (1.7L), A2000 (2.0L), A2300 (2.3L) engines	SLUBE	3.451	3.040	20X1.5 MM	Attached	2.480	2.190	.220
57339		Liebherr, John Deere, Bomag, Claas, Deutz Engines, Other	SHYD	7.000	3.670	1-12	Attached	2.795	2.441	.200
57341		Fiat 500 (12-19), Dodge Dart (13-17), Jeep Renegade (15-19), Alfa-Romeo, Lancia, Opel, Vauxhall	CLMF	3.267	2.551	0.96	Packed	3.175	2.869	.153
57342		Koehring, JLG Equipment	CHM	8.240	3.680	1.600				
57348		Harley Davidson Motorcycles - Chrome Version of 57148 or 51348	SLUBE	3.404	2.921	3/4-16	Attached	2.734	2.430	.226
57349		Harley Davidson VRSC V-Rods, Night-Rods bikes (01-on)	SLUBE	3.404	2.921	13/16-16	Attached	2.755	2.400	.260
57350		Kubota, Samsung, Kolbelco, Takeuchi Equipment	SHYD	5.668	3.69	1 1/8-16	Attached	2.810	2.460	.135
57356		Acura, Honda (01-19), Hyundai (07-09), Mazda (10-11), Infiniti, Nissan (96-19), Yamaha Motorcycles, Mercruiser, Honda Small Engines, Various HD Applications	SLUBE	3.402	2.685	20X1.5 MM	Attached	2.475	2.173	.233
57356MP		Master Pack version	SLUBE	3.4	2.69	20X1.5 MM	Attached	2.475	2.173	.233
57360		John Deere Loaders, Isuzu Diesel Engines	CLM	5.496	2.718	1.315	Packed(4)			
57361		Various Caterpillar Applications, Liebherr	CHM	3.715	1.370	T-Closed B-0.460				
57362		Pall Hydraulic Systems	CHM	12.940	3.180	T-Closed B-1.700				
57363		Pall Hydraulics	CHM	12.7	1.95	T-Closed B-0.955				
57364		Parker Hydraulics	CHM	9.650	2.360	T-Closed B-1.420				
57366		Caterpillar	CLM	4.190	3.470	T-0.550 B-0.800	Packed	4.683	3.956	.070
57370		DAF Trucks w/ MX Series Diesel Engines	CLMF	8.625	4.426	2.174	Packed	5.000	4.660	.170
57371		Rotary, Dixie Chopper Applications	SLUBE	3.365	2.940	3/4-16	Attached	2.736	2.430	.226
57374		Volvo Loaders	SLUBE	5.367	3.690	1-12	Attached	2.764	2.437	.200
57375		Clark, Waukesha Engines	CLS	7.840	4.990	0.687	Packed Packed	6.031 6.030	5.531 5.687	.062 .062
57382		Thermo-King Refrigeration Units	SLUBE	7.06	3.69	1 1/8-12	Attached	2.790	2.465	.200
57388		Raba D10 Diesel - By-Pass Filter	SLUBE	6.984	5.050	16X1.5 MM	Packed	5.140	4.740	.210
57389		John Deere Dump Trucks	CHM	18.897	4.960	T-.405 B-3.622				
57397		Various Caterpillar Articulated Trucks	SHYD	9.500	3.140	2-12				
57398		Various Onan Applications	SLUBE	4.402	2.685	3/4-16	Attached	2.450	2.150	.210
57399		Various Case/ International Applications	SHYD	7.875	5.045	1 1/2-16	Packed Packed	5.041 4.761	4.697 4.483	.190 .139
57400		Hino Equipment	SLUBE	6.044	4.213	26X1.5 MM	Attached	2.825	2.635	.210
57401		Allison Transmissions w/Remote Mounted Filters	STRAN	5.820	3.680	1 1/2-16	Attached	3.475	3.000	.215
57403		Massey Ferguson Tractors	SHYD	8.100	4.660	1 1/4-12	Attached	4.330	3.850	.250
57404		Case, John Deere, New Holland Loaders	SHYD	7.880	3.820	1 3/8-12	Attached	2.715	2.465	.210
57405		Voith Transmissions Used in Transit Buses Voith A9T545 Transmission	STRAN	7.000	5.500	1 1/2-16	Attached Attached	4.299 4.360	3.929 3.955	.240 .210
57406		Isuzu Engines	SLUBE	6.530	4.270	20X1.5 MM	Attached	3.940	3.585	.220
57407		Allison Transmissions	CTF	8.215	3.256	T-Closed B-1.505				
57408		Various Equipment	SHYD	6.900	5.100	1 1/2-16	Packed	5.050	4.670	.190
57409		Mercedes Benz Heavy Truck Applications	CLM	7.598	4.724	T-0.600 B-2.598	Packed Packed Packed Packed	5.640 1.250 .730 .700	5.324 1.040 .710 .560	.158 .088 .056 .056
57410		Hitachi, Hyster, JCB, Massey-Ferguson, Samsung	SHYD	7.223	3.700	2-16	Attached	2.820	2.445	.210
57411		Case, Caterpillar, Furukawa, Isuzu, JCB, Kobelco, Linkbelt, Massey Ferguson, Sakai	SLUBE	5.927	4.285	1-12	Attached	3.967	3.587	.340
57412		Daewoo Lift Truck	SHYD	6.477	3.663	1 1/8-16	Attached	2.729	2.415	.255
57413		Parker Hydraulic Systems	CHM	18.430	3.680	1.750				
57414		Koehring Sky Trak	CHM	15.120	6.500	3.540				
57415		Various Parker Applications	CHM	9.182	3.820	1.630				
57416		Zinga SF, DF, MFT Heads	SHYD	10.900	5.100	1 1/2-16	Packed	5.050	4.690	.185
57418		Caterpillar Equipment	SHYD	11.630	4.770	1 3/4-12	Attached	3.380	3.100	.130
57420		Parker Hydraulics	CHM	8.810	2.730	1.680				

*CHM=Cartridge Hydraulic Metal Canister Filter; CLM=Cartridge Lube Metal Canister Filter; CLMF=Cartridge Lube Metal Free Filter; CLS=Cartridge Lube Sock Filter; CTF=Cartridge Transmission Filter; SHYD=Spin-On Hydraulic Filter; SLUBE=Spin-On Lube Filter; STRAN=Spin-On Transmission Filter



Product Numerical Listing

Part Number	Design Illustration	Principal Application	Style*	Element Dimension			Gasket Dimension			
				Height	O.D.	I.D.	Number	O.D.	I.D.	Thk.
57421		Case, Ford, New Holland Tractors	SHYD	9.620	5.380	1 3/4-16	Attached	4.290	3.720	.210
57422		Various Komatsu	SLUBE	5.760	3.750	1-16	Attached	2.850	2.475	.185
57430		Bomag, Kubota, Thomas Tractors	SLUBE	3.950	3.830	3/4-16	Attached	2.850	2.462	.140
57440		Case, Kobelco and New Holland Excavators	CHM	4.910	2.750	1.640				
57450		Internal Mount Hydraulic Tank Filter (14 GPM) (1" NPTF Outlet Port, 100 Mesh Wire Media)	CHM	4.560	3.200	T-Closed B-1.000				
57451		Internal Mount Hydraulic Tank Filter (23 GPM) (1 1/4" NPTF Outlet Port, 100 Mesh Wire Media)	CHM	6.560	3.200					
57452		Internal Mount Hydraulic Tank Filter (32 GPM) (1 1/2" NPTF Outlet Port, 100 Mesh Wire Media)	CHM	8.560	3.200					
57453		Internal Mount Hydraulic Tank Filter (53 GPM) (2" Outlet Port, 100 Mesh Wire Media)	CHM	7.170	4.190	T-Closed B-2.000				
57454		Caterpillar Equipment	CHM	8.187	3.01	T-Closed B-1.046				
57455		Zinga HF Series Heads	SHYD	9.500	3.840	1 1/2-16	Attached	3.165	2.945	.140
57456		Zinga Housings	CHM	18.130	5.220	3.240				
57457		Zinga SF, DF, MF Heads	SHYD	6.700	5.100	1 1/2-16	Packed	5.060	4.700	.180
57460		Linde Equipment	SHYD	5.45	3.06	3/4-16	Attached	2.800	2.470	.210
57462		Various Porsche, VW (11-19)	CLMF	4.685	3.189	T-Closed B-0.669	Packed	3.908	3.598	.155
57467		Various IHC Maxxforce Engines, IHC Trucks - Centrifuge By-Pass filter	CLM	5.800	3.830					
57469		Liebherr, John Deere Equipment	SLUBE	9.124	4.250	30X2 MM	Attached	4.030	3.585	.265
57476		Liebherr Equipment, Belloli Trucks	SHYD	8.69	5.125	1 1/4-11 BSP	Attached	4.186	3.860	.256
57488		Agco, New Holland, Case, McCormick Equipment	SLUBE	6.631	3.690	27X2 MM	Attached	2.783	2.443	.200
57490		Ariens, Gravely, Other Lawn & Garden Equipment	SHYD	3.400	3.050	3/4-16	Attached	2.739	2.430	.226
57501		Heil Dump Trucks, JCB Equipment	CHM	18.310	4.170	T-.410 B-2.830				
57502		Ford, Lincoln, Mercury, Mazda (09-19)	SLUBE	4.09	2.942	22X1.5 MM	Attached	2.753	2.397	.250
57502MP		Master Pack version	SLUBE	4.09	2.94	22X1.5 MM	Attached	2.753	2.397	.250
57503		Ford Escort, Fiesta, Focus, Focus C-Max, Focus II, Fusion/Fusion Plus, Kia, Orion, Puma, Sierra, Lada; Mazda; Rover; Saab; Skoda (European models)	SLUBE	3.199	2.921	3/4-16	Attached	2.734	2.430	.226
57510		John Deere 35D, 50D Excavators	SLUBE	4.848	3.234	20X1.5 MM	Attached	2.475	2.173	.233
57511		American, Brockway Trucks, Hercules Engines, I-R, LaFrance, Oliver, Waukesha Engines	CLM	9.630	3.130	T-0.930 B-0.830	Packed	4.102	3.828	.062
57512		Mini Cooper, Clubman (07-16), Peugeot, Citroen	CLMF	2.716	2.519	T-0.834 B-1.142	Packed Packed	3.140 .875	2.850 .650	.145 .090
57514		Harley Davidson Motorcycles - Chrome Version of 51214	SLUBE	5.598	3.012	3/4-16	Attached	2.734	2.430	.226
57515		Various HD Equipment - Glass media version of 51515	SLUBE	5.178	3.660	3/4-16	Attached	2.834	2.462	.200
57520		Case, Poclain, Timberjack, Valmet, Volvo Equipment	CHM	11.375	4.965	T-0.375 B-3.600				
57521		Various Isuzu Diesel Engines, GM "W" Series Tilt-Cabs	SLUBE	5.040	4.668	1 1/2-12	Attached	4.320	3.800	.365
57522		Various Pall, Hydac, Schroeder Hydraulics	CHM	8.27	3.07	T-Closed B-1.69				
57523		Caterpillar 300 Series Excavators, Hydac hydraulics	CHM	7.680	3.720	T-Closed B-1.900				
57526		Various Dodge, Chrysler, Jeep w/ 3.6L Pentastar engine (11-13), VW Routan (11-12)	CLMF	5.413	2.051	T-0.37 B-0.867	Packed	2.598	2.314	.142
57528		BlueBird Bus - Power Steering	PSCF	5.015	2.480	T-0.325 B-1.080				
57530		Various Suzuki (07-13)	SLUBE	3.357	2.820	3/4-16	Attached	2.564	2.222	.204
57546		Replacement element for Donaldson HMK05/25 Hydraulic Assembly	SHYD	14.240	4.700	1 3/4-12	Attached	3.340	3.110	.140
57555		Hitachi, Hino	CLM	7.280	3.940	T-.590 B-1.950	Packed Packed Packed Packed (Washer)	4.933 .831 .414 1.262	4.695 .593 .294 .651	.119 .119 .060 .044
57557		Various Freightliner, Kenworth, Mack, Peterbilt, and Sterling HD Trucks - Power Steering filter	PSCF	2.727	3.281	1.162				
57558		Timberjack Forestry Equipment	CHM	9.080	5.130	T-.410 B-3.690				

PRODUCT NUMERIC

*CHM=Cartridge Hydraulic Metal Canister Filter; CLM=Cartridge Lube Metal Canister Filter; CLMF=Cartridge Lube Metal Free Filter; PSCF=Power Steering Cartridge Filter; SHYD=Spin-On Hydraulic Filter; SLUBE=Spin-On Lube Filter



Product Numerical Listing

Part Number	Design Illustration	Principal Application	Style*	Element Dimension			Gasket Dimension			
				Height	O.D.	I.D.	Number	O.D.	I.D.	Thk.
57560		BMW 335D, X5 w/ 3.0L Turbo Diesel (09-14)	CLMF	6.050	2.576	1.261	Packed Packed	3.120 .662	2.850 .480	.135 .056
57561		Various Audi, VW (08-19)	SLUBE	5.573	3.095	27X1.5 MM	Packed	2.819	2.461	.210
57562		Various Audi (05-17), VW Phaeton (04-05)	CLMF	5.362	2.881	T-1.141 B-1.574	Packed	3.500	3.240	.130
57563		Volkswagen Touareg (04-07)	CLMF	4.365	3.267	T-.944 B-1.574	Packed Packed	3.899 .629	3.583 .433	.158 .098
57580		Agco, M-F, Valmet Tractors	SLUBE	5.843	4.26	24X1.5 MM	Attached	2.810	2.460	.210
57598		Various Pall, Parker Hydraulics(Obsolete)	CHM	9.25	3.19	1.63				
57600		Massey Ferguson Tractors	SLUBE	10.365	4.282	30X1.5 MM	Attached	3.967	3.587	.340
57602		John Deere, Hitachi Equipment	SHYD	9.500	3.860	1 1/2-16	Attached	3.210	2.970	.210
57603		Ford Wheel Tractors	SHYD	9.754	5.342	1 3/4-16	Attached	4.300	3.840	.210
57604		IHC Equipment/Navistar Trucks	SLUBE	9.735	4.661	1 1/2-16	Attached	4.320	3.820	.260
57605		Zinga Hydraulic	CHM	9.185	3.906	1.906				
57606		IHC Dresser, John Deere	SHYD	8.220	5.000	1 1/2-16	Attached	4.105	3.575	.265
57608		Various Equipment	SHYD	10.900	5.100	1 1/2-16	Packed	5.050	4.670	.190
57609		Atlas-Copco, Liebherr, M.A.N. Trucks, Mercedes, Other	CLM	10.571	4.744	T-0.535 B-2.520	Packed Packed Packed Packed	5.590 1.220 .866 .709	5.276 1.043 .728 .543	.157 .059 .059 .059
57612		Replacement element for Donaldson HMK03 Hydraulic Assembly	SHYD	5.520	3.130	2-12	Attached	2.135	1.865	.135
57613		Replacement element for Donaldson HMK03 Hyd assembly	SHYD	9.520	3.130	2-12				
57616		Kubota Equipment	SHYD	6.480	3.777	1 1/8-16	Attached	2.931	2.756	.087
57617		Volvo Excavators	CHM	17.720	7.010	4.330				
57620		Dodge Pickups w/ 5.9L Cummins Diesel, "B" Series Eng. (03-10), 6.7L Cummins Diesel (08-19), Ram 2500/4500 (11-19) - (Fluted Version Of 51607) (High Efficiency Fluted Version is 57620XE)	SLUBE	6.945	3.681	1-16	Attached	2.835	2.461	.170
57620MP		Master Pack Version of 57620	SLUBE	6.945	3.681	1-16	Attached	2.835	2.461	.170
57620XE		Extra Efficiency Version Of 57620 - Has Fluted Can (can use in place of 51607)	SLUBE	7.000	3.690	1-16	Attached	2.830	2.440	.225
57623		Synthetic Media Version of 51623	STRAN	10.295	4.666	1 5/16-12	Attached	4.200	3.662	.415
57624		John Deere Equipment	SHYD	11.903	4.720	90X2 MM	Attached	4.675	3.955	.545
57657		Mercedes Trucks, Equipment using OM501LA, OM502LA, OM541LA, OM542LA Engines	CLMF	12.401	4.744	T-Closed B-2.204	Packed Packed (Washer) Packed (Washer)	5.510 1.338 1.023	5.196 1.023 .787	.157 .059 .059
57658		Parker, Pall Hydraulics	CHM	8.230	3.780	T-Closed B-2.170				
57659		Parker, Schroeder Hydraulics(Obsolete)	CHM	5.35	2.45	T-Closed B-1				
57660		Parker Hydraulics	CHM	12.95	3.78	T-Closed B-2.19				
57661		Pall, Parker Hydraulics	CHM	9.328	3.900	1.610				
57662		Schroeder, Pall, Parker Hydraulics	CHM	9.280	3.530	1.600				
57663		Orenstein & Koppel Hydraulics	CHM	25.472	5.984	T-Closed B-3.936				
57669		IHC Trucks, Buses	SLUBE	8.761	4.282	1-16	Attached	2.834	2.462	.255
57671		Various Honda Motorcycles, ATVs - (02-18)	CLM	1.401	T-1.574 B-1.496	T-Closed B-0.401	Packed	1.730	1.550	.090
57674		Various GM, Saturn (09-19)	CLMF	4.17	2.248	T-0.375 B-1.023	Packed	2.645	2.375	.135
57678		Kenworth, Mack Trucks	PSCF	4.130	3.281	1.162				
57682		Various John Deere Mowers, Z-Trak Mowers	SHYD	5.410	3.725	1-14	Attached	2.825	2.490	.200
57694		BMW M5, M6 (06-11)	CLMF	4.311	3.267	1.535	Packed Packed Washer (2)	3.860 .630 .670	3.540 .440 .490	.160 .090 .055
57696		MAN Trucks, Engines	CLMF	5.826	4.744	2.173	Packed Packed Packed	5.510 .628 .470	5.196 .472 .314	.157 .078 .078
57700		JCB Equipment 712, 716 Truck.	CHM	11.811	2.835	T-.276 B-1.752				
57701		Allison Trans Filter - Chev/GMC PU w/ 6.6L Diesel + 8.1L Vortec (01-19), Various Other Trucks & Buses	STRAN	3	3.065	3/4-20	Attached	2.750	2.460	.390
57702		Ford Trucks + Vans w/ 5R Transmissions (03-10) - replaces cartridge By-Pass Element	CTF	3.360	T-1.774 B-1.811	0.385	Packed	3.665	3.425	.120

*CHM=Cartridge Hydraulic Metal Canister Filter; CLM=Cartridge Lube Metal Canister Filter; CLMF=Cartridge Lube Metal Free Filter; CTF=Cartridge Transmission Filter; PSCF=Power Steering Cartridge Filter; SHYD=Spin-On Hydraulic Filter; SLUBE=Spin-On Lube Filter; STRAN=Spin-On Transmission Filter



Product Numerical Listing

Part Number	Design Illustration	Principal Application	Style*	Element Dimension			Gasket Dimension			
				Height	O.D.	I.D.	Number	O.D.	I.D.	Thk.
57703		Centrifugal Lube Cartridge for Mack Engines	CLM	7.441	4.291	T-0.395 B-0.494				
57704		Isuzu Diesel Engines, Various Heavy Duty Equipment	SLUBE	6.982	3.663	5/8-18	Attached	2.834	2.462	.190
57705		IHC Trucks - Power Steering	PSCF	2.975	2.755	T-Closed B-0.490				
57706		Centrifugal Cartridge Lube for Mack Engines	CLM	7.441	4.291	T-0.494 B-0.632				
57707		Centrifuge By-Pass Lube For IHC - DT466 & 570 Engines	CLM	7.440	4.291	0.397				
57708		Various IHC Trucks w/DT-466 Maxx Force Engine (11-on)	SLUBE	11.362	4.668	1 3/4-12	Attached	4.320	3.820	.365
57709		John Deere Grader	SHYD	11.903	4.745	90X2 MM	Attached	4.660	3.980	.560
57710		Various Industrial Hydraulic Applications	CHM	4.870	3.000	1.010				
57711		MAN Trucks, Deutz Tractors	CLM	8.425	3.275	T-Closed B-1.559	Packed	3.883	3.577	.153
57712		Various Subaru (88-19), Saab 9-2X (05-06)	SLUBE	2.577	2.685	20X1.5 MM	Attached	2.475	2.173	.233
57713		Various CAT Equipment	SHYD	9.542	3.750	1 3/8-12	Attached	2.719	2.500	.135
57717		IHC VT275 (4.5L) Powerstroke diesel - Ford Cab Forward Trucks	CLMF	5.930	3.350	T-0.375 B-1.560	Packed	3.957	3.647	.155
57720		Various Caterpillar (Fire Retardant version of 51167)	CHM	9.25	4	2.3	15163 ⁸	5.012	4.734	.139
57721		Various Caterpillar - Alternative cartridge for the 51197XE when fire resistant fluids are used	CHM	9.000	5.070	3.340				
57722		Various Caterpillar (compatible w/ fire retardant fluids - Fire Retardant version of 57195)	CHM	9.000	6.840	4.230				
57724		Caterpillar Equipment	SHYD	5.500	3.140	2-12	Attached	3.130	1.860	.310
57725		Toyota 42F, 5F Series Forklifts	CHM	5.400	4.235	T-1.060 B-0.750				
57726		Various Pall Hydraulic Applications(Obsolete)	CHM	17.99	5.98	2.62				
57727		Various Pall Hydraulic Applications	CHM	17.990	5.980	2.620				
57728		Hitachi Cranes, Excavators w/ Isuzu Engine	SLUBE	9.875	4.715	1 3/8-16	Attached	4.355	3.855	.340
57729		Various Pall Hydraulic Applications	CHM	17.830	5.980	2.620				
57730		Bobcat Equipment	SLUBE	3.74	3.67	3/4-16	Attached	2.825	2.440	.215
57731		Mahindra Tractors	SLUBE	5.600	3.710	20X1.5 MM	Attached	2.900	2.470	.285
57740XE		Allison 3000/4000 Series Transmission w/ 4" or 6" Sump - includes 2 elements + gasket pack (4" Sump) (for 2" sump use 57741XE)	CTF	5.97	3.21	T-Closed B-1.515	Packed (10)			
57741XE		Allison 3000/4000 Series Transmissions w/ 2" or 4" Sump - includes 2 elements and gasket pack2" sump (4" sump use 57740XE)	CHM	4.200	3.210	T-Closed B-1.515	Packed (10)			
57742		Allison EV40, EV50 Transmission	CTF	4.200	3.210	T-Closed B-1.520	Packed Packed	3.661 .800	3.475 .630	.093 .087
57744EC		EcoLAST version of 57744XD - uses specific proprietary filtration media to sequester acids which extends oil life and extends filter drain interval - For over the road truck use only - Must be used with oil analysis to confirm drain interval - oil analysis kit part # is 24078ECD or 24078ECP (order seperately) - see warranty that comes packaged with the product(Obsolete)	SLUBE	13.67	4.68	95X2 MM	Attached	4.670	4.000	.200
57744XD		IHC Trucks w/ DT466E, DT570, HT570, MaxxForce Engines (05-on)	SLUBE	13.670	4.680	95X2 MM	Attached	4.670	4.000	.200
57745EC		ecoLAST variation of 57745XD - uses specific proprietary filtration media to sequester acids which extends oil life and extends filter drain interval - For over the road truck use only - Must be used with oil analysis to confirm drain interval - oil analysis kit part # is 24078ECD or 24078ECP (order seperately) - see warranty that comes packaged with the product(Obsolete)	SLUBE	13.89	4.66	95X2.5 MM	Attached	4.670	4.000	.200
57745XD		Cummins ISM, ISX, QSX Engines (For short version, use 57746XD)	SLUBE	13.890	4.660	95X2.5 MM	Attached	4.670	4.000	.200
57746EC		ecoLAST variation of 57746XD - uses specific proprietary filtration media to sequester acids which extends oil life and extends filter drain interval - For over the road truck use only - Must be used with oil analysis to confirm drain interval - oil analysis kit part # is 24078ECD or 24078ECP (order seperately) - see warranty that comes packaged with the product(Obsolete)	SLUBE	11.791	4.65	95X2.5 MM	Attached	4.670	4.000	.200

*CHM=Cartridge Hydraulic Metal Canister Filter; CLM=Cartridge Lube Metal Canister Filter; CLMF=Cartridge Lube Metal Free Filter; CTF=Cartridge Transmission Filter; PSCF=Power Steering Cartridge Filter; SHYD=Spin-On Hydraulic Filter; SLUBE=Spin-On Lube Filter

⁸Housing Gasket not packaged with filter-order separately

PRODUCT NUMERICAL



Product Numerical Listing

PRODUCT NUMERIC

Part Number	Design Illustration	Principal Application	Style*	Element Dimension			Gasket Dimension			
				Height	O.D.	I.D.	Number	O.D.	I.D.	Thk.
57746XD		Cummins ISX, ISM Engines - if extreme temperature gasket required, use WL10005XD - For longer version, use 57745XD	SLUBE	11.791	4.650	95X2.5 MM	Attached	4.640	4.000	.250
57750S		Various John Deere Equipment(this part replaces 57750)	SLUBE	6	3.945	92X2.5 MM				
57755		John Deere Tractors	CLM	10.250	3.090	1.690	Packed	3.955	3.715	.120
57756		Various HD Hyd Applications	CHM	9.250	3.900	1.610				
57757		Various Heavy Duty Applications(Obsolete)	CHM	9.25	3.19	1.63				
57760		New Holland, Versatile Tractors	SHYD	7.780	4.720	90X2 MM	Attached	4.670	4.000	.200
57777		Various John Deere Equipment	SLUBE	11.790	4.660	52X1.5 MM	Attached	4.680	4.010	.610
57791		Caterpillar Equipment, Mack, Volvo, Other - Increased Efficiency version of 51791 (Uses blend of cellulose + microglass media to give performance in between 51791 + the 51791XE)	SLUBE	10.382	4.000	1 1/8-16	Attached	3.967	3.587	.340
57792		Caterpillar - Advanced performance in capacity and efficiency - directly replaces CAT # 1R1808 - 51792 is the standard version - 51792XE is the high efficiency version	SLUBE	12.184	5.342	1 1/2-16	Attached	4.320	3.820	.365
57794		New Holland TL, TN Series Tractors	SHYD	6.625	5.475	1 3/4-16	Attached	4.280	3.790	.275
57799		IHC 7300 Serires Truck w/DT466E Engine	SLUBE	9.620	5.380	45X1.5 MM	Attached	4.280	3.930	.305
57800		Pall Equipment(Obsolete)	CHM	13.1	3.75	2.158				
57801		Various Equipment	CHM	16.890	3.390	T-Closed B-1.940				
57802		Dresser, Komatsu	SHYD	12.250	5.000	3-8				
57803		Case, Hitachi, JCB, John Deere, Link-Belt Equipment	CHM	17.936	5.906	4.315				
57806		Various Volvo (07-16), Land Rover (08-13), Ford GT (05-06)	CLMF	4.020	3.270	1.690	Packed	3.729	3.425	.157
57808		Various Caterpillar Equipment	CHM	6.540	4.610	T-Closed B-2.320	Packed	4.637	4.359	.139
57809		Various Caterpillar Equipment	CHM	10.500	4.790	T-Closed B-2.045	Packed	5.250	4.990	.130
57811		Various Heavy Duty Applications	CHM	9.250	3.900	1.610				
57819		ZF Marine Transmissions	STRAN	5.420	3.650	3/4-16	Attached	2.810	2.420	.225
57830		Subaru (11-19), Scion, Toyota (13-19)	SLUBE	3.01	3.3	20X1.5 MM	Attached	2.453	2.188	.142
57832		Sullair Compressors	SHYD	5.62	3.66	31/32-20	Attached	2.835	2.455	.195
57840		Various Heavy Duty Applications, Schroeder Hydraulics	CHM	9.250	3.900	1.610	Attached			
57841		Various Heavy Duty Applications	CHMF	9.250	3.900	1.610	Attached			
57842		Various Heavy Duty Applications	CHM	9.250	3.190	1.630				
57843		Various Schroeder, Hydac Hydraulics	CHM	9.25	3.5	1.654				
57845		Various Hydac, Schroeder Hydraulics	CHM	9.25	3.5	1.654				
57847		Various Heavy Duty Applications	CHM	8.27	3.07	T-Closed B-1.69				
57848		Various HD Hyd Applications	CHM	8.270	3.070	T-Closed B-1.700				
57849		Various Hydraulic Applications	CHM	8.270	3.070	T-Closed B-1.700				
57850		Westinghouse and GE Turbines	CHM	25.730	3.780	T-Closed B-2.170				
57851		Westinghouse and GE Turbines(Obsolete)	CHM	25.73	3.78	T-Closed B-2.17				
57852		Agco, JCB, Ford, John Deere, MF, Volvo, Other	CHM	8.270	3.070	T-Closed B-1.700				
57853		Various Hydraulics	CHM	4.49	1.77	T-Closed B-1				
57855		Various Pall Hydraulics	CHM	4.490	1.770	T-Closed B-1.000				
57856		Various Pall Hydraulics	CHM	4.490	1.770	T-Closed B-1.000				
57857		Various Pall Applications	CHM	8.230	1.770	T-Closed B-1.000				
57858		Various Pall Applications	CHM	8.270	1.770	T-Closed B-1.000				
57859		Various Pall Hydraulics	CHM	8.270	1.770	T-Closed B-1.000				
57860		Various Pall Hydraulics	CHM	8.270	1.770	T-Closed B-1.000				
57861		Various Pall Hydraulics	CHM	8.230	1.770	T-Closed B-1.000				

*CHM=Cartridge Hydraulic Metal Canister Filter; CHMF=Cartridge Hydraulic Metal Free Filter; CLM=Cartridge Lube Metal Canister Filter; CLMF=Cartridge Lube Metal Free Filter; SHYD=Spin-On Hydraulic Filter; SLUBE=Spin-On Lube Filter; STRAN=Spin-On Transmission Filter



Product Numerical Listing

Part Number	Design Illustration	Principal Application	Style*	Element Dimension			Gasket Dimension			
				Height	O.D.	I.D.	Number	O.D.	I.D.	Thk.
57862		Various Pall Hydraulics	CHM	8.270	1.770	T-Closed B-1.000				
57863		Various Pall Hydraulics	CHM	8.270	3.070	T-Closed B-1.690				
57864		Various Pall Hydraulics	CHM	4.450	1.770	T-Closed B-1.000				
57865		Industrial Hydraulic Applications(Obsolete)	CHM	6.22	1.75	T-Closed B-0.87				
57866		Hydac Hydraulic Applications	CHM	6.220	1.750	T-Closed B-0.870				
57867		Hydac Hydraulic Applications	CHM	6.220	1.750	0.870				
57868		Various Hydac Hydraulic Applications	CHM	6.220	1.750	T-Closed B-0.870				
57869		Various Hydac Hydraulic Applications	CHM	6.220	1.750	T-Closed B-0.870				
57870		Various Hydac Hydraulic Applications	CHM	6.220	1.750	T-Closed B-0.870				
57871		Various Hycon/Hydac Hydraulic Applications	CHM	6.020	1.850	T-Closed B-0.870				
57872		Various Hycon/Hydac Hydraulic Applications	CHM	6.020	1.850	T-Closed B-0.870				
57873		Various Hycon/Hydac Hydraulic Applications	CHM	6.020	1.850	T-Closed B-0.870				
57874		Various Hydac Hydraulic Applications	CHM	6.020	1.850	T-Closed B-0.870				
57875		Various Hydac Hydraulic Applications	CHM	6.020	1.850	T-Closed B-0.870		.000	.000	.000
57876		Various Hydac Hydraulic Applications	CHM	7.360	2.360	T-Closed B-1.350				
57877		Various Hydac Hydraulic Applications	CHM	7.360	2.360	T-Closed B-1.350				
57878		Various Hydac Hydraulic Applications	CHM	7.360	2.360	T-Closed B-1.350				
57879		Various Hydac Hydraulic Applications	CHM	7.360	2.360	T-Closed B-1.350				
57880		Hydac Hydraulics	CHM	7.360	2.360	T-Closed B-1.350				
57881		Various Hydac Hydraulics Application	CHM	6.811	2.716	T-Closed B-1.346				
57882		Various Hydac Hydraulic Applications	CHM	6.810	2.720	T-Closed B-1.350				
57883		Various Hydac Hydraulic Applications	CHM	6.810	2.720	T-Closed B-1.350				
57884		Various Hydac Hydraulic Applications	CHM	6.810	2.720	T-Closed B-1.350				
57885		Various Hydac Hydraulic Applications(Obsolete)	CHM	6.81	2.72	T-Closed B-1.35				
57886		Parker Hydraulics	CHM	7.890	3.600	T-Closed B-2.490				
57887		Hydac, Agco, John Deere, Komatsu, Massey Ferguson, Takeuchi	CHM	8.23	2.09	T-Closed B-0.96				
57888		Various Parker Hydraulic Applications	CHM	9.650	2.360	T-Closed B-1.410				
57889		Various Pall, Parker, Vickers Hydraulic Applications	CHM	18.500	3.900	1.610				
57890		Johnson, Evinrude, Suzuki 4-stroke Outboard Marine Engines	SLUBE	2.110	2.685	3/4-16	Attached	2.475	2.173	.233
57896		CAT Excavators	CHM	16.700	5.600	3.880				
57899		Various Dodge, Chrysler, Jeep, Ram (08-19)	SLUBE	3.74	3.675	22X1.5 MM	Attached	2.815	2.480	.175
57899MP		Master Pack vesrion	SLUBE	3.74	3.675	22X1.5 MM	Attached	.000	.000	.000
57900		John Deere Equipment	CHM	18.000	4.406	2.600				
57901		New Holland Skid-Steer Loaders	SLUBE	3.881	3.710	27X2 MM	Attached	2.765	2.465	.235
57902		Pall-Parker Hydraulic	CHM	8.200	1.760	T-Closed B-1.010				
57907		Replacement element for Donaldson HMK03 Hyd assembly	SHYD	9.520	3.130	2-12				
57909		Detroit Diesel DD13, DD15, DD16 Engines	CLMF	10.413	T-4.753 B-4.576	T-0.5 B-2.244	Packed Packed	5.369 1.259	5.033 1.062	.164 .078
57911		Hitachi, Isuzu	CLM	9.920	4.210	T-.690 B-1.930	Packed (4)	.000	.000	.000

PRODUCT NUMERIC

*CHM=Cartridge Hydraulic Metal Canister Filter; CLM=Cartridge Lube Metal Canister Filter; CLMF=Cartridge Lube Metal Free Filter; SHYD=Spin-On Hydraulic Filter; SLUBE=Spin-On Lube Filter

Product Numerical Listing

Part Number	Design Illustration	Principal Application	Style*	Element Dimension			Gasket Dimension			
				Height	O.D.	I.D.	Number	O.D.	I.D.	Thk.
57929		Perkins Engines, Generators	CLMF	10.65	4.907	T-Closed B-1.68	Packed	5.330	5.060	.135
57931		Suzuki , Kawasaki ATVs, Motorcycles	CLM	1.715	1.725	T-Closed B-0.535				
57932		Kawasaki KX250F, Suzuki RMZ250, RMX450 Motorcycle	CLM	1.710	1.500	T-Closed B-0.420	Packed	.511	.275	.078
57933		Yamaha YZ450F, YZ250F, WR250R Motorcycles	CLM	1.830	1.500	T-Closed B-0.535				
57934		Yamaha YFM, YTM, YFB 200, 225, 250cc Series ATVs	CLM	1.910	1.485	T-Closed B-0.500	Packed	2.702	2.418	.142
57935		Yamaha YFM350, YFM400 Series ATVs	CLM	1.815	1.485	T-Closed B-0.490	Packed Packed	2.382 2.239	2.112 2.053	.135 .093
57936		Various BMW Motorcycles	SLUBE	3.100	3.090	3/4-16	Attached	2.810	2.465	.300
57937		Various AricCat ATVs	SLUBE	3.40	2.69	20X1 MM	Attached	2.475	2.173	.233
57938		Various Honda ATVs (03-11)	CLM	1.81	2.72	0.77	Packed Packed	3.149 .775	2.953 .571	.098 .102
57947		Mercedes OM352, OM366 Diesel Engines, Liebherr, New Holland	CLM	7.677	3.070	0.905	Packed (3)	.000	.000	.000
57963		John Deere, Hitachi Excavators	STRAN	6.055	3.862	1 1/8-16	Attached	2.850	2.500	.200
57997		BMW M3 (08-13)	CLMF	4.311	3.267	1.166	Packed Packed Washer (2)	3.925 .395 .662	3.615 .263 .483	.155 .066 .050
58010		Various Lexus, Toyota (03-16) - U150E, U151E or F Transmission	TK							
58013		Various Dodge (05-11), Chrysler, Mitsubishi (05-10), Various Jeep (03-12) - w/ 42RLE 4 Speed Transmission	TK							
58020		Various Toyota (01-10), Lexus GS300 (93-95) - A341E Transmission (2WD)	TK							
58030		Various Lexus, Toyota (98-15) - Isuzu (03-04) - Aisin A343F Transmission	TK							
58040		Toyota Matrix, Corolla, Pontiac Vibe (03-09) w/ A245E Transmission Kit	TK							
58050		Various Subaru models (99-03) - pan style transmission filter. R4AX-EL	TK							
58070		Various Lexus w/ A650E transmission (98-05)	TK							
58099		Ford Trucks, SUVs (07-15) - 6 Speed - 6R80 Transmission and 6 Speed-6R80 Transmission	TK							
58100		Land Rover (85-04) w/ ZFHP22 transmission	TK							
58108		Various Audi, VW, Porsche (96-06) - ZF5HP19/FL Transmission	TK							
58109		Various BMW Models (97-01) w/ ZF-5HP-24 transmissions	TK							
58113		Various Mazda (03-15) - FNR5, J13R Transmission	TK							
58116		Various Cadillac, Pontiac (04-10), BMW (00-11) w/ 5L40E, 5L50E transmissions (shallow pan - w/o outlet tube spacer)	TK							
58117		Ford Thunderbird, Lincoln LS (00-02), Jaguar (02-08) w/ 5R55N Transmission	TK							
58118		Ford 500, Freestyle, Mercury Montego (05-07) - w/ CFT30, CVT transmissions (pan style) - used w/ 58121 cartridge	TK							
58121		Ford 500, Freestyle, Mercury Montego (05-07) w/ CVT, CFT30 transmission - cartridge style used w/ 58118 pan style	CTF	3.470	T-1.770 B-1.815	T-Closed B-1.000				
58122		Various Toyota, Lexus (06-19) w/ Aisin-Warner A761E Transmission	TK							
58127		Various Explorers, Mountaineers (06-07) w/ 6R60, 6R75, 6R80 transmissions	TK							
58128		Various Chrysler, Dodge (07-19), VW Routan (09-13) - Transmission 62TE, A604X, A6F440	TK							
58129		Various Honda, Acura (01-08) w/ MPJA, MDWA transmissions - in-line style w/threaded stud on one end	ILTF	3.543	T-2.356 B-2.000	T-Closed B-				
58135		Cadillac (04-07), BMW (01-06) w/ 5L40E, 5L50E transmissions (deep pan) with outlet tube spacer and plastic intake shroud	TK							
58136		Various Toyota / Lexus (03-15) - Aisin-Warner A750E/F transmission	TK							
58137		Various BMW (07-14) w/ 6L45E transmissions	TK							

*CLM=Cartridge Lube Metal Canister Filter; CLMF=Cartridge Lube Metal Free Filter; CTF=Cartridge Transmission Filter; ILTF=In Line Transmission Filter; SLUBE=Spin-On Lube Filter; STRAN=Spin-On Transmission Filter; TK=Automatic Transmission Filter Kit



Product Numerical Listing

Part Number	Design Illustration	Principal Application	Style*	Element Dimension			Gasket Dimension				
				Height	O.D.	I.D.	Number	O.D.	I.D.	Thk.	
58139		Honda/Acura (03-06) w/ BAYA, MAYA, BGRA, BVGA transmissions - Cartridge style transmission filter	TK								
58140		Various Nissan (03-14) w/ RE4F04B Transmission	TK								
58144		Various Mercedes (08-18) w/ 722.9 Nag II 7-Speed Transmission	TK								
58180		Ford F-Series Trucks and E-Series Vans (07-19), Bluebird Buses w/ 5R110W transmission	TK								
58323		Various GM, Isuzu, Hummer w/ 4L60E (04-12)	TK								
58324		Various Toyota (00-19) - Various Scion (03-12) - Pontiac (03-10) - 340E, U341E Transmission	TK								
58369		Various GM Models (06-19) with 6L90 Transmission	TK								
58545		Various Cadillac, Pontiac (04-10), BMW (00-11) w/ 5L40E, 5L50E transmissions (deep pan - with outlet tube spacer)	TK								
58574		Chevy Corvette (97-07) 4L60E	TK								
58601		Various Hyundai Models (93-00) w/ F4A32 Trans	TK								
58602		Nissan (92-99), Infiniti (96-97), Mercury Villager (93-98)	TK								
58603		Toyota (93-98), Lexus (90-97), Volvo (96-98) - Aisin-Warner A442F, AW30, AW40 transmissions	TK								
58604		Nissan (95-07), Suzuki (09-12)	TK								
58605		GM, Geo (95-02), Toyota (94-02)	TK								
58606		Mazda Millenia w/ JF403E Trans (95-02)	TK								
58608		GM Vehicles (92-11), Bluebird, Champion Buses w/ 4L80E Deep Pan Transmission	TK								
58609		Audi (97-98), Volkswagen (95-06) w/ AG4, 095, 096, 097 transmissions	TK								
58610		Toyota (96-00) w/ A343F Trans.	TK								
58611		GM, Saturn (95-10), Chevrolet (95-11), Pontiac (96-10) w/ 4T40E, 4T60E, MN5 Trans	TK								
58612		Acura Vigor (92-94), 2.5L TL (95-98)	TK								
58613		Dodge Trucks + Vans, Jeep (98-06)	TK								
58614		Lexus (94-01), Toyota (95-03).	TK								
58615		Acura (91-05)	TK								
58616		Various Toyota Trucks (95-98) A340F Transmission	TK								
58617		Various Ford (00-15), Various Mazda (02-09) w/ 4F27E transmission	TK								
58618		Various Toyota, Lexus, Scion (99-15) - U140E, U140F, U240E, U241E Transmission (FWD)	TK								
58624		Ford Trucks + Vans w/ 5R110W (up to 5-20-07), 4R100 Transmissions (03-10)	TK								
58656		Chrysler Vehicles w/ 6 Cyl. Eng. (63-72)	TK								
58658		Chrysler Vehicles w/ V8 Eng. (63-72) w/ 727 Trans.	TK								
58701		GM Vehicles (85-01), Suzuki (93-01) w/ MX-17 Trans	TK								
58705		Chrysler Vehicles (82-07) w/ 404 Deep Pan Trans.	TK								
58707		AMC, Chrysler, Jeep, IHC, Mit. (66-02) - has 2 pan gaskets (one for torque 6 - one for torque 8)	TK								
58710		Mitsubishi Montero Sport w/ V6 3.0L (99-01)	TK								
58731		Hyundai Accent (00-06), Elantra (99-00) w/ F4A32 or A4AF-3 Transmission	TK								
58732		Honda Civic w/ 4MVA-CVT transmission (96-19)	TK	2.093	T-1.735 B-1.676	T-Closed B-0.357					
58804		Dodge, Eagle, Hyundai, Mitsubishi, Plymouth (90-99)	TK								
58805		Lexus (92-00), Toyota (86-00) w/ A340E Trans	TK								
58815		Ford, Mercury Vehicles w/ AX4N, AX4S Trans (96-07)	TK								
58822		Ford + Lincoln (94-05)	TK								
58836		Same filter as 58917 w/ pan gasket included	TK								
58837		Same filter as 58918 w/ pan gasket included	TK								
58840		Ford Truck (89-11), Mazda Trucks (89-09) w/A4LD, 5R55E 2WD Trans	TK								

*TK=Automatic Transmission Filter Kit

PRODUCT NUMERIC



Product Numerical Listing

Part Number	Design Illustration	Principal Application	Style*	Element Dimension			Gasket Dimension				
				Height	O.D.	I.D.	Number	O.D.	I.D.	Thk.	
58841		Ford + Merc. Trks + Vans w/AL4D 4WD Trans (86-11), Mazda Trucks w/4WD (91-94) (99-08)	TK								
58842		Ford Aspire (94-97)	TK								
58843		Various Dodge Trucks, Jeep, Ram w/ 45RFE + 545RFE Trans - Deep-pan (00-15) - (Kit w/ spin-on, transmission pan filter + gasket together)	TK	4.010	2.685	20X1.5 MM	Attached	2.480	2.235	.155	
58844		Lincoln LS (05-06), Ford Mustang (05-10), T-Bird (05) w/ 5R55-S transmission - (gasket reusable - not provided w/ kit)	TK								
58845		Various Chrysler, Dodge, Jeep (05-19), Mercedes (97-19), Sprinter Vans - used on 722.6 - (NAG1) 5-Speed transmission	TK								
58846		Various Dodge, Jeep, Ram w/ 45RFE + 545RFE Trans (00-15) - Shallow-pan (Kit w/spin-on, transmission pan filter + gasket together)	TK								
58847		GM/Chevrolet Trucks + SUVs (93-15) w/4L60E Deep Pan, MA5, M30, 4L70 Transmission (supersedes 58607)	TK								
58875		Ford Probe (93-97), Mazda (87-02) w/ 4EAT Trans	TK								
58876		Acura SLX (98-99), Isuzu (89-04), Honda Passport (94-02)	TK								
58877		Ford Family of Cars & Trucks w/AODE Trans. (92-95) (00-01)	TK								
58878		GM Cars/Trucks w/ THM250, 350 Trans (69-85)	TK								
58879		GM Vehicles w/ Early 400 Trans (63-67)	TK								
58880		GM Vehicles w/ 300 Trans (65-69)	TK								
58881		GM Cars/Trucks (68-90), Jaguar (88-92), Jeep (68-79) w/ TH375, TH400 Transmission	TK								
58882		Cadillac Eldorado, Olds Toronado w/ TH-425 Trans (66-78)	TK								
58883		GM Vehicles w/ Powerglide Trans (62-73)	TK								
58884		Isuzu, Toyota (85-95), Mitsubishi (98-02) w/ A340H Trans	TK								
58886		GM Vehicles w/ THM200C Deep Pan Trans (79-87)	TK								
58888		Toyota (88-00), Lexus (90-93) w/ A540E Trans	TK								
58889		GM + Geo Vehicles (77-97), Fiat, Opel, Suzuki (89-98)	TK								
58890		Allison AT540 Transmission w/ Stainless Steel Media	TK								
58891		Nissan (87-92) w/ R3F01A Trans	TK								
58892		Allison Transmission MT640, MT644, MT650, MT653DR Filter Kit (77-92) - Has flexible gasket - if rigid gasket required, use 58901	TK								
58894		GM Vehicles w/ THM350, 350B, 375B Trans (75-83)	TK								
58895		GM Models (93-11) w/4T80E Trans - includes right side and left side filters	TK								
58896		GM Vehicles w/ THM200-4R Trans (81-90)	TK								
58897		GM Cars/Trucks w/THM700R4 Trans. (82-93)	TK								
58898		Ford, Lincoln, Mercury (02-10) - 5R55S, 5R55W transmission	TK								
58899		GM Vehicles w/ THM325-4L Trans (82-85)	TK								
58901		58892 with Rigid Gasket	TK								
58902		Toyota, Geo (90-99) w/ A240 Trans	TK								
58904		GM/Chevrolet (93-12), Saab (93-10) w/ 4L60E Shallow Pan, 4L80, 4L90	TK								
58906		Nissan, Mazda, Infiniti (87-13) - R4AEL, RE4R01A transmission	TK								
58917		Chev/GMC Trucks + Vans w/ 4L80E Shallow Pan Trans (91-03) - No pan gasket included - if gasket needed, use 58836	TK								
58920		Ford, Lincoln, Mercury (66-74) w/ C6 Trans (Early Models)	TK								
58921		Ford + Merc. Vehicles (81-95) - ATX transmission	TK								
58922		Ford (64-65)	TK								
58923		Ford, Mercury (64-70) - C4 Transmission	TK								
58926		Ford, Mercury (68-74) w/ FMX transmissions	TK								
58927		Ford, Mercury Vehicles (68-84) w/ C4 - RWD- 3-Speed transmission	TK								

*TK=Automatic Transmission Filter Kit



Product Numerical Listing

Part Number	Design Illustration	Principal Application	Style*	Element Dimension			Gasket Dimension			
				Height	O.D.	I.D.	Number	O.D.	I.D.	Thk.
58929		Ford, Lincoln, Mercury (75-97) w/ C6 Trans (Late Models)	TK							
58931		Various General Motors (07-15) - 6L50, 6L80 transmission	TK							
58934		Various Chrysler, Dodge (89-19) w/ 604 Trans.	TK							
58936		Jeep Transmission Filter Kit (87-01)	TK							
58937		Ford Light Trucks w/ C6 Deep Pan Trans (73-98)	TK							
58939		Ford Family of Cars/Trucks Transmission Filter Kit for AOD, AOT (80-94)	TK							
58942		GM Vehicles w/THM440T4 Trans (84-93)	TK							
58945		Isuzu, Toyota (81-02), Volvo (81-96) w/A42D, A43D, AW71 Transmission	TK							
58946		Toyota, Isuzu, Mazda, Mitsubishi, Volvo (82-97) w/A43DL, A44DL, AW70, AW72 Transmission	TK							
58948		Mazda, Mitsubishi, Nissan, Chrysler (84-96) w/4N71B Trans	TK							
58949		Ford Bronco,"F" Series Trucks w/ AOD, AOT 4WD transmissions (85-94)	TK							
58951		Chev Tracker (97-04), Kia Sportage (95-02), Toyota Vehicles (82-96), Suzuki (94-05) - A43DE, A46DF, 44DE, 46DE transmissions	TK							
58952		GM Vehicles w/THM125C Trans. (80-02)	TK							
58953		Magnetic In-line Transmission Filter for Honda Vehicles w/ 3/8 Connections	TK							
58955		Ford, Mercury Vehicles w/ AODE, 4R70W, 4R75W Trans (94-19)	TK							
58956		Ford Family of Cars w/AXOD-E Trans. (86-96)	TK							
58962		Volvo (85-91), BMW (84-93), Jaguar (90-97), Lincoln Diesel (84-85) w/ ZF4HP22 transmission	TK							
58964		Magnetic In-Line Transmission Filter 5/16" connections	ILTF	5.039	2.402					
58966		Allison 1000, 2000, 2000MH, 2400 Transmission - Deep Pan - Various Medium Duty Trucks	TK							
58967		Ford Trucks + Vans w/E40D, 4R100 2WD Trans. (89-09)	TK							
58968		Ford, Lincoln Trucks + Vans w/E40D, 4R100 4WD Trans (93-09)	TK							
58969		Subaru (91-99) w/4EAT Trans	TK							
58970		Chevy Silverado, GMC Sierra, Various Medium Duty Trks w/ Allison 1000, 2000, 2400 Transmission - Shallow pan	TK							
58973		Toyota Landcruiser w/A440F Trans. (83-95)	TK							
58974		Nissan 300ZX Turbo (91-94), Infiniti Q45 (90-98) w/ RE4R03A Trans	TK							
58978		Infiniti (90-01), Nissan (89-04) w/ RE4R01A Trans	TK							
58983		BMW (91-00); Cadillac Catera (97-01) - Includes 2 gaskets	TK							
58987		Mercedes (81-96), Porsche 928 (91-95) / Fits Models 722.3 and 722.4 Transmissions	TK							
58990		Mercedes 190, C Class (84-95) w/W4A020 Trans	TK							
58993		Chrysler Vehicles (93-04)	TK							
58994		Toyota, Chev, Geo w/ A140E Trans (86-01)	TK							
58995		Various Ford, Kia, Mazda, Mercury w/ 4EAT-F Trans. (93-03)	TK							
58996		Infiniti G20 (91-00), Nissan (91-15) w/ RL4F03A Trans	TK							
58997		Chrysler and Mitsubishi Imports (90-99) w/ F4A33-1 Trans	TK							
AC10		AquaChek Water Removal Spin-on. The kit with the base is part # ACK10.	WRS	5.235	3.66	11/16-16				
AC11		AquaChek Water Removal Spin-on. The kit with the base is part # ACK10.	WRS	7.875	3.72	11/16-16				
AC20		AquaChek Water Removal Spin-on. The kit with the base is part # ACK20.	WRS	7.875	3.715	1-12				
AC30		AquaChek Water Removal Spin-on. The kit with the base is part # ACK30 (takes one element) or ACK40 which takes two AC30 elements.	WRS	11.25	4.67	1 3/4-12				

*ILTF=In Line Transmission Filter; TK=Automatic Transmission Filter Kit; WRS=Water Removal Spin-on Filter

PRODUCT NUMERIC

Product Numerical Listing

PRODUCT NUMERICAL

Part Number	Design Illustration	Principal Application	Style*	Element Dimension			Gasket Dimension					
				Height	O.D.	I.D.	Number	O.D.	I.D.	Thk.		
ACG1		Gauge for AquaChek Kits (Used w/ ACKG15, ACKG25, ACKG35, ACKG45) - This is the gauge only (Tells you when to change the AquaChek filter)	GAU									
ACK10		AquaChek Water Removal Kit - contains: Mounting Base with 1/4" inlet + outlet; 2 Brass Plugs for Base; One AquaChek Spin-on Filter (Part # AC10); One 4 oz. bottle of pneumatic lubricating oil; Teflon tape	WRK									
ACK20		AquaChek Water Removal Kit - contains: Mounting Base with 1" inlet + outlet; One AquaChek Spin-on Filter (Part # AC20); Teflon tape	WRK									
ACK30		AquaChek Water Removal Kit - contains: Mounting Base with 1 1/2" inlet + outlet; One AquaChek Spin-on Filter (Part # AC30); Teflon tape	WRK									
ACK40		AquaChek Water Removal Kit - contains: Mounting Base with 2" inlet + outlet; Two AquaChek Spin-on Filters (Part # AC30); Teflon tape. This kit takes two AC30 spin-ons.	WRK									
ACKG15		AquaChek Kit w/ gauge - includes: base w/ differential pressure gauge, 1 AC10 AquaChek spin-on filter, teflon tape + instruction sheet	WRK									
ACKG25		AquaChek Kit w/ gauge - includes: base w/ differential pressure gauge, 1 AC20 AquaChek spin-on filter, teflon tape + instruction sheet	WRK									
ACKG35		AquaChek Kit w/ gauge - includes: base w/ differential pressure gauge, 1 AC30 AquaChek spin-on filter, teflon tape + instruction sheet	WRK									
ACKG45		AquaChek Kit w/ gauge - includes: base w/ differential pressure gauge, 2 AC30 AquaChek spin-on filters, teflon tape + instruction sheet	WRK									
HDA100		Senzit Air Filter Monitor - digital air filter monitor sensor gauge - install this device onto your vehicle's air handler service port and then download the application to your smart phone. Allows you to monitor your air filter service life through your smart phone - instructions included	GAUGE		1.85	10X1.0 MM						
WA1512	A-112	Mercedes Buses, Ford Trucks - Outer used w/ WA1513 inner - Central, South America only	RSOA	16.100	10.400	T-Closed B-5.850						
WA1513	A-144	Mercedes Buses, Ford Trucks - Inner used w/ WA1512 outer - Central-South America only	RSIA	16.625	T-5.332 B-5.700	T-Closed B-4.700						
WA1523	A-112	Beccar, Mercedes Boxer Buses - outer used w/ WA1524 inner (non-US markets)	RSOA	16.974	11.100	T-Closed B-7.650						
WA1524	A-144	Beccar, Mercedes Buses - inner used w/ WA1523 outer - sold in Central/South America only	RSIA	14.980	T-6.800 B-6.082	T-Closed B-5.450						
WA6001	A-91	Ford Granada, P100 Pick-Up, Scorpio, Sierra (non-US markets)	A	2.280	T-14.960 B-11.020	T-12.520 B-8.660						
WA6002	A-91	Ford Escort III (80-85), Escort IV (85-90), Fiesta II (83-89), Orion; Morgan 4/4 (non-US markets)	A	1.890	T-12.870 B-8.190	T-10.980 B-6.300						
WA6003	A-1	Ford Escort IV (85-90), Escort V (90-92), Escort VI (92-95), Escort VII (95-00), Fiesta II (83-89), Fiesta III (89-95), Orion (non-US markets)	A	1.850	11.810	9.920						
WA6004	A-1	Ford Escort IV (85-90), Escort V (90-92), Escort VI (92-95), Escort VII (95-00), Fiesta Courier I, Fiesta III (89-95), Orion (non-US markets)	A	1.930	11.420	9.450						
WA6005	A-91	Renault R11, R19, R21, R5 II, R9 (non-US markets)	A	2.040	T-12.010 B-7.480	T-10.430 B-5.910						
WA6009	A-32	Mercedes 200, 230 (non-US markets)	A	2.756	T-16.456 B-7.519	T-12.913 B-3.976						
WA6019	A-4	Dodge, Mitsubishi (non-US markets)	A	5.708	T-9.440 B-5.900	T-6.490 B-2.950						
WA6021	A-4	Citroën; Peugeot; Rover (non-US markets)	A	8.190	T-5.390 B-3.740	T-3.540 B-1.890						
WA6023	A-4	Fiat (non-US markets)	A	2.126	11.024	9.055						
WA6033	A-386	Citroen, Peugeot, Talbot (non-US markets)	A	7.6	T-7.36 B-5.39	T-5.12 B-2.68						
WA6036	A-312	Citroën; Fiat; Peugeot (non-US markets)	A	11.57	T-7.48 B-5.51	2.17						
WA6037	A-388	Renault (filter and housing together) (non-US markets)	A	3.543	10.236	1.968						
WA6051	A-146	Rover, Toyota Hilux Diesel - for Central, South America (has triangular shape)	A	2.57	T-10.000 B-8.267	T-Closed B-5.669						

*A=Air Filter; GAU=Water Trap Gauge; GAUGE=Air Filter Service Gauge; RSIA=Radial Seal Inner Air; RSOA=Radial Seal Outer Air; WRK=Water Removal Kit



Product Numerical Listing

Part Number	Design Illustration	Principal Application	Style*	Element Dimension			Gasket Dimension			
				Height	O.D.	I.D.	Number	O.D.	I.D.	Thk.
WA6072	A-22	Mercedes (non-US markets)	A	8.700	5.910	T-0.510 B-2.800				
WA6082	A-22	Kia Ceres, Power Bongo (non-US markets)	A	6.3	7.09	T-0.39 B-4.45				
WA6086	A-68	Volkswagen (non-US markets)	A	9.488	4.961	T-Closed B-2.559				
WA6089	A-54	Fendt F (GT); Mercedes 230, 240, 250, 290, 300	A	9.016	5.906	T-Closed B-2.795				
WA6101	A-23	Ford Econovan; Mazda E (non-US markets)	A	3.780	7.874	T-0.374 B-4.921				
WA6107	A-8	Daihatsu Delta, Microbus, Rocky, Taft (non-US markets)	AF	8.110	T-7.830 B-6.220	T-0.490 B-3.460				
WA6110	A-22	Bedford Midi/Euro-Midi; Isuzu Midi (non-US markets)	A	8.270	6.100	T-0.590 B-3.460				
WA6117	A-22	Daf 400; Leyland-Freight Rover; Landrover 110, Defender, Discovery; London Taxi FX4S (non-US markets)	A	11.500	5.430	T-0.670 B-2.830				
WA6118	A-23	Toyota Hiace (non-US markets)	A	11.063	5.748	T-0.725 B-3.386				
WA6132	A-23	Toyota Hiace - for Central, South America	A	6.73	5.20	T-0.31 B-2.56				
WA6134	A-23	Toyota Hiace Vans (used in Central and South America - not in U.S.)	A	11.02	5.28	T-0.47 B-3.01				
WA6135	A-54	Nissan Cabstar E, Patrol, Patrol GR	A	11.260	5.220	T-Closed B-2.830				
WA6165	A-190	Jeep Cherokee I (non-US markets)	AP	1.870	6.340	9.330				
WA6169	A-48	Audi 100, 5000 (non-US markets)	AP	2.244	5.236	17.795				
WA6170	A-109	Mercedes (non-US markets)	A	1.063	13.740	7.874				
WA6173	A-48	Mercedes (non-US markets)	AP	2.480	6.732	11.024				
WA6174	A-48	Daewoo (Chevrolet) Korando, Musso; Mercedes 190, 250, 300; Ssangyong (non-US markets)	AP	2.165	6.732	14.912				
WA6175	A-48	Mercedes 300, 350 (non-US markets)	AP	2.170	6.730	18.580				
WA6176	A-48	Volkswagen (non-US markets)	AP	1.930	3.660	7.870				
WA6177	A-48	Fiat, Seat (non-USA markets)	AP	1.460	5.510	13.940				
WA6178	A-48	Aro, Bedford, Dacia, Opel, Renault, Vauxhall, Volvo (non-US markets)	AP	2.240	15.040	4.530				
WA6179	A-48	Ford Escort IV (85-90), Fiesta II (83-89), Orion	A	1.140	17.170	6.140				
WA6180	A-48	Fiat Duna, Fiorino, Marengo, Regata, Ritmo, Uno (Non-US markets)	AP	1.180	5.310	13.310				
WA6185	A-48	Citroën; Peugeot; Rover Metro, Rover 100 (non-US markets)	AP	2.244	6.142	12.795				
WA6186	A-48	Fiat Cinquecento, Panda, Seicento, Uno (non-US markets)	AP	1.610	5.310	8.860				
WA6187	A-48	Metro-Cammell-Weymann Taxi Cab/Metrocab; Ford Touneo, Transit (non-US markets)	AP	2.240	8.820	9.490				
WA6188	A-48	Alfa Romeo; Lancia (non-US markets)	AP	1.340	6.730	11.810				
WA6191	A-389	BMW Serie 3 (E21), Serie 5 (E12), Serie 6 (E24), Serie 7 (E23); Mercedes 200	A	0.98	15.98	8.58				
WA6194	A-48	BMW Serie 3 (E30), Serie 5 (E28) (non-US markets)	AP	1.929	9.646	14.055				
WA6200	A-48	Fiat, Lancia (non-US markets)	AP	1.930	7.800	11.810				
WA6201	A-48	Fiat (non-US markets)	AP	1.420	5.870	13.700				
WA6202	A-48	Fiat, Lancia (non-US markets)	AP	1.930	3.540	6.890				
WA6203	A-48	Alfa Romeo; Fiat (non-US markets)	AP	2.283	5.157	9.528				
WA6204	A-48	Fiat, Lancia (non-US markets)	AP	1.930	3.390	9.290				
WA6205	A-48	Fiat Duna, Fiorino; Innocenti Elba (non-US markets)	AP	1.850	4.650	11.970				
WA6206	A-48	Ford Escort IV (85-90), Orion (non-US markets)	AP	1.457	5.551	13.504				
WA6207	A-48	Ford Fiesta Courier I, Fiesta III (non-US markets)	AP	1.930	5.910	7.870				
WA6209	A-48	Ford Scorpio (non-US markets)	AP	1.610	10.280	10.200				
WA6210	A-48	Mazda (non-US markets)	AP	1.339	5.433	13.307				
WA6211	A-48	Opel; Vauxhall (non-US markets)	AP	1.614	6.142	9.921				
WA6212	A-48	Opel; Vauxhall Carlton (non-US markets)	AP	1.460	5.280	13.310				
WA6213	A-48	Bedford; Opel; Vauxhall (non-US markets)	AP	1.06	9.04	12.15				
WA6216	A-48	Opel, Vauxhall (non-US markets)	AP	1.338	5.275	9.370				
WA6217	A-48	Opel, Vauxhall Astra-E, Astra-E Sedan, Belmont (non-US markets)	AP	1.457	8.819	9.882				
WA6218	A-48	Opel; Vauxhall (non-US markets)	AP	2.240	4.566	8.460				
WA6223	A-48	Citroën; Peugeot (non-US markets)	AP	1.929	6.969	13.465				

*A=Air Filter; AF=Air Filter w/Fin; AP=Air Filter Panel

PRODUCT NUMERIC

Product Numerical Listing

PRODUCT NUMERIC

Part Number	Design Illustration	Principal Application	Style*	Element Dimension			Gasket Dimension			
				Height	O.D.	I.D.	Number	O.D.	I.D.	Thk.
WA6224	A-48	Seat Ibiza, Malaga (non-US markets)	AP	1.929	5.708	10.354				
WA6226	A-48	Ford Tourneo, Transit; Innocenti Elba, Volvo 440, 460, 480 (non-US markets)	AP	2.244	5.866	12.283				
WA6232	A-48	Ford Escort V (non-US markets)	AP	2.240	7.244	10.157				
WA6234	A-48	EvoBus (Mercedes Bus/Setra) Medio; Mercedes 11T, 5T, 6T, 7T, 8T, 9T, Vario (non-US markets)	AP	2.717	6.693	23.504				
WA6238	A-48	Opel, Vauxhall (non-US markets)	AP	2.264	6.535	8.307				
WA6239	A-48	Opel (non-US markets)	AP	1.456	8.380	10.000				
WA6241	A-48	Daihatsu; Fiat; Piaggio Porter (non-US markets)	AP	1.457	6.024	9.646				
WA6242	A-48	Fiat; Lancia (non-US markets)	AP	1.929	3.543	9.055				
WA6243	A-48	Fiat, Lancia (non-US markets)	AP	2.441	4.094	10.118				
WA6244	A-48	Fiat Punto I, Uno (non-US markets)	AP	1.417	6.26	11.732				
WA6245	A-48	Renault Clio, Express, Rapid, Twingo (non-US markets)	AP	1.614	3.465	11.575				
WA6246	A-48	Peugeot Models (For Mexico, Central, South America)	AP	1.929	3.976	11.693				
WA6248	A-48	BMW (non-US markets)	AP	1.890	11.378	12.913				
WA6249	A-48	Daewoo (Chevrolet) Espero, Nexia; Opel Kadett E; Vauxhall Carlton (non-US markets)	AP	1.614	8.307	9.882				
WA6253	A-111	Daewoo Matiz, Cinascar Tiggo, Chevy Spark (non-US markets)	AP	1.380	7.800	8.033				
WA6257	A-48	Alfa Romeo 155, Spider; Fiat Coupe; Lancia (non-US markets)	AP	1.614	7.008	9.606				
WA6260	A-48	BMW Serie 3 (E36), Serie 5 (E34), Serie 5 (E39), Serie 7 (E38) (non-US markets)	AP	2.008	6.535	22.638				
WA6261	A-48	BMW Serie 3 (E36) (non-US markets)	AP	1.654	6.535	15.472				
WA6262	A-190	Citroën; Fiat; Peugeot (non-US markets)	AP	2.638	6.175	12.795				
WA6265	A-48	Alfa Romeo 145, 146, 155; Fiat Brava, Bravo, Marela, Marengo (non-US markets)	AP	2.402	6.654	9.646				
WA6268	A-48	Fiat; Lancia (non-US markets)	AP	1.339	5.551	14.921				
WA6269	A-48	Fiat (non-US markets)	AP	1.85	5.276	11.339				
WA6271	A-48	Fiat; Lancia (non-US markets)	AP	1.89	10.315	4.961				
WA6272	A-48	Fiat Uno (non-US markets)	AP	1.496	6.457	9.764				
WA6273	A-48	Ford Escort IV, Orion (non-US markets)	AP	1.496	6.496	9.528				
WA6274	A-48	Fiat Fiorino, Uno (non-US markets)	AP	1.535	4.409	13.386				
WA6276	A-48	Ford Mondeo (non-US markets)	AP	2.244	5.906	14.488				
WA6283	A-48	Hyundai Accent (non-US markets)	AP	1.575	6.417	8.071				
WA6305	A-48	Nissan Micra (non-US markets)	AP	1.220	6.220	6.690				
WA6313	A-48	Nissan Sunny; Renault Espace III, Laguna I (non-US markets)	AP	2.244	3.937	12.835				
WA6314	A-48	Renault Laguna I, Safrane (non-US markets)	AP	2.244	5.551	8.465				
WA6315	A-48	Renault Laguna (non-US markets)	AP	2.244	6.181	10.315				
WA6317	A-48	Renault Safrane (non-US markets)	AP	1.811	5.118	17.441				
WA6318	A-48	Renault Master, Trafic (non-US markets)	AP	2.244	4.528	13.661				
WA6319	A-48	Rover 114GTi, 220 Series GTi, 220i (non-USA models)	AP	2.240	4.251	10.629				
WA6320	A-48	Seat Cordoba, Toledo (non-US markets)	AP	1.614	7.283	10.945				
WA6321	A-48	Seat; Skoda Felicia; Pick up; VW CaddyII, Polo II (non-US markets)	AP	2.244	7.283	10.866				
WA6334	A-48	Ford Fiesta III (non-US markets)	AP	1.614	5.906	7.874				
WA6335	A-48	Ford Fiesta (non-US markets)	AP	1.496	6.968	10.039				
WA6336	A-48	Ford Fiesta Courier I, Fiesta III (non-US markets)	AP	1.811	5.512	8.031				
WA6337	A-48	Opel Speedster, Vectra B; Vauxhall Speedster, Vectra MK1, VX 220 (non-US markets)	AP	1.654	8.11	13.425				
WA6338	A-48	Opel Vectra B; Vauxhall (non-US markets)	AP	2.244	7.402	8.976				
WA6340	A-48	Fiat Palio, Strada Palio (for vehicles outside the USA)	AP	1.45	7.71	9.68				
WA6341	A-48	Ford Ka (non-US markets)	AP	1.811	6.181	11.26				
WA6345	A-48	Mercedes (non-US markets)	AP	2.717	10.433	12.953				
WA6346	A-190	Ford Galaxy I; Seat Alhambra; Volkswagen Sharan (non-US markets)	AP	2.362	8.268	12.205				
WA6348	A-48	Mazda (non-US markets)	AP	1.929	6.89	12.598				
WA6351	A-48	LDV Limited Maxus (non-US markets)	AP	1.654	6.496	13.465				
WA6352	A-48	Volvo S40, V40 (non-US markets)	AP	1.457	6.693	13.543				
WA6354	A-111	Toyota (non-US markets)	AP	1.654	6.535	8.858				
WA6364	A-48	Hyundai Lantra I, Pony (non-US markets)	AP	1.811	5.906	9.882				
WA6365	A-48	Toyota Avensis I, Carina E (non-US markets)	AP	2.756	5.906	12.283				

*AP=Air Filter Panel



Product Numerical Listing

Part Number	Design Illustration	Principal Application	Style*	Element Dimension			Gasket Dimension			
				Height	O.D.	I.D.	Number	O.D.	I.D.	Thk.
WA6366	A-48	Audi 100, A6 (4A/C4), A6 Quattro/Allroad (non-US markets)	AP	2.717	7.244	12.126				
WA6367	A-48	Mitsubishi Carisma, Pajero II, Space Star; Volvo S40, V40 (non-US markets)	AP	1.811	6.693	13.543				
WA6368	A-48	Mitsubishi Carisma, Space Star; Volvo S40, V40 (non-US markets)	AP	2.244	6.693	13.543				
WA6373	A-305	VW Bora, Saloon, Golf, Jetta (non-USA models)	AP	1.299	7.401	16.456				
WA6374	A-48	Toyota Avensis I, Avensis Verso, Carina E (non-US markets)	AP	1.811	12.283	5.906				
WA6375	A-393	Renault Clio II, Kangoo (non-US markets)	AP	2.441	4.055	10.472				
WA6380	A-32	Renault Clio, Megane, Megane Coupe, R19 (non-US markets)	A	4.331	8.583	6.26				
WA6383	A-1	Audi 100, 50, 80; Seat Arosa, Cordoba, Ibiza II/III, Inca; Skoda Favorit, Felicia, Forman, Octavia; Volkswagen Caddy II, Derby, Golf II/III, Jetta, Lupo, Passat, Polo I/II, Vento	A	2.362	10.787	8.819				
WA6385	A-32	Bedford ; Seat ; Vauxhall (non-US markets)	A	1.89	9.213	6.929				
WA6386	A-1	Evobus (Mercedes Bus/Setra) (non-US markets)	A	3.386	8.268	11.614				
WA6388	A-1	Ford Escort IV, Fiesta, Orion (non-US markets)	A	1.969	9.606	7.323				
WA6389	A-1	Audi 100 (non-US markets)	A	1.969	11.693	8.661				
WA6391	A-1	BMW (non-US markets)	A	2.008	T-12.48 B-	T-9.646 B-				
WA6397	A-144	Fiat 126, 500 (non-US markets)	RSA	5.63	2.992	T-Closed B-1.654				
WA6398	A-32	Ford Taunus; Opel Ascona B, Manta B, Rekord E; Vauxhall Carlton, Cavalier (non-US markets)	A	2.402	11.614	9.37				
WA6403	A-1	Ford Escort IV (85-90), Fiesta II (83-89), Orion (non-US markets)	A	1.89	10.827	8.819				
WA6404	A-1	Ford P100 Pick-Up, Scorpio, Sierra; FSO Polonez (non-US markets)	A	2.205	10.827	8.819				
WA6406	A-32	Metro-Cammell-Weymann Taxi Cab/Metrocab; Ford Tourneo, Transit (86), Transit (92) (non-US markets)	A	3.78	9.724	7.362				
WA6407	A-1	Ford Capri, Cortina, Granada, Sierra, Taunus (non-US markets)	A	2.756	9.724	7.362				
WA6411	A-32	Aro 10; Renault Clio, Express, R11, R19, R19 Chamade, R5 II, R9, Rapid, Super 5 (non-US markets)	A	2.461	9.606	7.323				
WA6412	A-1	Iveco (Fiat) 240; Fiat; Seat (non-US markets)	A	2.165	9.134	7.165				
WA6413	A-5	Fiat Panda, Regata, Uno (non-US markets)	A	6.339	5.157	3.504				
WA6414	A-1	Fiat Regata, Ritmo, Uno, X 1/9; Innocenti Koral (non-US markets)	A	1.89	9.449	7.638				
WA6422	A-1	Ford Cortina, Escort II (73-81), Scorpio, Sierra (non-US markets)	A	2.441	11.732	9.685				
WA6425	A-1	Ford Scorpio (non-US markets)	A	1.929	11.339	8.976				
WA6427	A-1	Dacia Duster; Renault Fuego, R18; Volvo 340, 343, 345 (non-US markets)	A	2.008	11.732	9.449				
WA6429	A-5	Citroën; Peugeot (non-US markets)	A	4.803	6.614	4.646				
WA6430	A-1	Volvo 140, 240 (non-US markets)	A	3.307	6.496	4.528				
WA6433	A-1	Ford Capri, Cortina, Escort I (68-76), Escort II (73-81), Granada, P100 Pick-Up, Sierra, Taunus; Skoda Favorit, Forman (non-US markets)	A	2.244	10.236	8.189				
WA6434	A-5	Alfa Romeo; Citroën; Fiat; Peugeot; Seat (non-US markets)	A	8.071	4.921	2.52				
WA6435	A-5	Renault (RVI) B; Chrysler Grand Voyager I/II, Voyager I/II; Jeep Cherokee I, CJ5-CJ8; Opel Arena; Renault Espace I/II, Fuego, Master, R18, R21, R30, Trafic; Vauxhall Arena	A	12.205	5.157	3.504				
WA6439	A-1	Ford Escort III (80-85), Orion (non-US markets)	A	1.732	11.614	9.252				
WA6440	A-1	Ford Transit (non-US markets)	A	2.874	10.236	8.189				
WA6441	A-5	Alfa Romeo ; Iveco; Citroën C25, Jumper I; Fiat; Peugeot (non-US markets)	A	7.008	6.299	3.937				
WA6442	A-5	Iveco Daily (non-US markets)	A	4.961	6.299	4.488				
WA6445	A-125	Audi A2 (820); Seat; Volkswagen Lupo, Polo (non-US markets)	A	10.394	4.606	2.756				
WA6450	A-5	Renault R5 II, Super 5 (non-US markets)	A	9.173	4.961	3.346				
WA6455	A-5	Renault Laguna I, Megane, Megane Coupe, R19, R19 Chamade, R21, Scenic I (FL), Scenic I (Megane Scenic) (non-US markets)	A	5.118	6.969	3.504				
WA6457	A-32	Honda Accord II; Renault; Volvo 440 (non-US markets)	A	2.5	10.236	8.071				

*A=Air Filter; AP=Air Filter Panel; RSA=Radial Seal Air Filter

PRODUCT NUMERIC

Product Numerical Listing

Part Number	Design Illustration	Principal Application	Style*	Element Dimension			Gasket Dimension			
				Height	O.D.	I.D.	Number	O.D.	I.D.	Thk.
WA6459	A-5	Renault Clio, Express, Rapid (non-US markets)	A	7.087	6.063	3.622				
WA6463	A-5	Daf 200; Landrover Range Rover (non-US markets)	A	6.457	5.827	3.583				
WA6464	A-5	Landrover 110, Range Rover I; Lotus Elan (MK2) (non-US markets)	A	6.457	5.827	3.583				
WA6474	A-21	Isuzu Fastar, Florian; Nissan Laurel (non-US markets)	A	2.795	10.118	7.953				
WA6478	A-21	Nissan Patrol (non-US markets)	A	2.835	14.291	11.693				
WA6479	A-20	Nissan Laurel (non-US markets)	A	7.205	7.008	T-Closed B-4.252				
WA6481	A-1	Ford Sierra (non-US markets)	A	2.441	11.339	8.976				
WA6483	A-1	Citroën Berlingo I, C15, Xsara, ZX; Peugeot 205, 306, 309, Partner I (non-US markets)	A	4.882	6.614	4.646				
WA6485	A-4	Citroën AX, Berlingo I, BX, C15, Saxo, Xsara, ZX; Peugeot 106, 205, 306, 309, 405, Partner I (non-US markets)	A	6.457	T-5.512 B-4.567	T-4.016 B-3.071				
WA6486	A-5	Citroën; Peugeot (non-US markets)	A	9.528	4.449	2.953				
WA6487	A-5	Citroën; Fiat; Peugeot (non-US markets)	A	11.26	6.339	3.307				
WA6488	A-5	Fiat Barchetta (non-US markets)	A	10.118	5.886	T-4.114 B-4.094				
WA6490	A-21	Hyundai Pony; Mitsubishi Celeste, Lancer I, Lancer IV, Sapporo; Proton Persona 400 (non-US markets)	A	2.362	9.843	7.559				
WA6491	A-1	Kia Pride; Mazda 121 (non-US markets)	A	1.811	8.661	6.102				
WA6492	A-1	Mazda 323 (BD), 323 (BF/BW), Etude (non-US markets)	A	2.362	11.102	9.134				
WA6494	A-1	Hyundai Exel, Pony; Mitsubishi Colt I, Colt II, Colt III, Cordia, Lancer III, Tredia; Proton (non-US markets)	A	2.402	10.236	7.559				
WA6496	A-1	Suzuki Vitara (non-US markets)	A	2.402	11.535	8.661				
WA6498	A-1	Rover Metro, Rover 200 (non-US markets)	A	1.772	10.276	7.913				
WA6500	A-5	Various Alfa-Romeo, Lancia (non-USA models)	A	10.196	5.866	4.055				
WA6501	A-5	Nissan Kubistar; Renault Clio, Clio II, Kangoo, Twingo (non-US markets)	A	7.008	4.213	2.874				
WA6504	A-23	Bedford Midi/Euro-Midi; Isuzu WFR/WFS, Midi; Toyota Landcruiser (non-US markets)	A	7.760	6.100	T-0.320 B-3.460				
WA6506	A-5	Bedford Rascal; Suzuki Carry, Samurai, Santana, SJ410, Super Carry; Vauxhall Rascal (non-US markets)	A	6.811	4.882	2.598				
WA6517	A-4	Rover Maestro, Montego (non-US markets)	A	2.5	T-12.008 B-8.465	T-10.039 B-6.496				
WA6520	A-4	Rover Mini (non-US markets)	A	1.449	T-12.165 B-6.063	T-10.276 B-4.173				
WA6521	A-48	Honda Accord VI, Civic VI; Landrover Freelander I; Rover (non-US markets)	AP	2.283	4.646	10.709				
WA6522	A-48	Rover 800 (non-US markets)	AP	2.283	6.535	10.315				
WA6523	A-48	Ford Cougar, Mondeo I (93-96), Mondeo II (96-00) (non-US markets)(Obsolete)	AP	1.654	5.827	12.598				
WA6524	A-5	Citroën Berlingo I, Saxo, Xsara; Peugeot 106, Partner I (non-US markets)	A	6.575	T-5.591 B-4.449	T-3.819 B-2.677				
WA6526	A-5	Fiat Croma (non-US markets)	A	10.315	5.315	2.913				
WA6528	A-48	Citroën Saxo; Peugeot 106 (non-US markets)	AP	2.677	4.449	12.244				
WA6529	A-48	Renault Espace III (96-02), Laguna I, Safrane (non-US markets)	AP	2.244	4.882	11.299				
WA6533	A-1	Fiat; Lancia (non-US markets)	A	1.85	9.134	7.165				
WA6535	A-48	Ford Fiesta IV (96-02), Focus, Tourneo Connect, Transit Connect (non-US markets)	AP	1.85	5.787	10.433				
WA6536	A-48	Audi; Skoda Superb; Volkswagen (non-US markets)	AP	2.717	8.386	10				
WA6538	A-5	Mercedes A Series (non-USA models)	A	5.944	4.882	2.362				
WA6539	A-48	Citroën Xsara, Xsara Picasso; Peugeot 206/206 SW (non-US markets)	AP	1.654	6.693	8.11				
WA6540	A-48	Citroen, Peugeot (non-USA models)	AP	2.28	6.69	8.11				
WA6542	A-48	Rover 200, Rover 400 (MK1), Rover Tourer (non-US markets)	AP	2.244	6.929	9.252				
WA6549	A-5	Renault Megane, Megane Coupe, R19, R19 Chamade, Scenic I (non-US markets)	A	10.591	5.157	3.661				
WA6551	A-22	Landrover Defender (non-US markets)	A	11.417	5.236	T-0.669 B-2.756				
WA6558	A-48	Renault Clio (non-US markets)	A	1.811	5.63	10.315				
WA6561	A-254	Citroen, Peugeot (non-USA models)	AP	2.300	6.900	12.459				

*A=Air Filter; AP=Air Filter Panel



Product Numerical Listing

Part Number	Design Illustration	Principal Application	Style*	Element Dimension			Gasket Dimension			
				Height	O.D.	I.D.	Number	O.D.	I.D.	Thk.
WA6562	A-48	Nissan Interstar; Opel Movano A; Renault Master, Master II, Master III; Vauxhall Movano I, Movano II (non-US markets)	AP	1.654	10.276	12.48				
WA6563	A-149	Ford, Nissan - for Central, South America	A	9.25	5.35	2.81				
WA6564	A-5	Renault Espace III (96-02), Laguna I (non-US markets)	A	8.15	5.177	3.642				
WA6565	A-5	Citroën Berlingo I, Xsara; Peugeot 306, Partner I (non-US markets)	A	8.386	4.448	2.677				
WA6566	A-48	Fiat Multipla (non-US markets)	AP	2.047	7.52	9.252				
WA6567	A-48	Renault Espace III (96-02), Laguna I (non-US markets)	AP	2.835	5.591	10.236				
WA6570	A-4	Hyundai H 100, H 200, Porter (non-US markets)	A	7.48	T-9.055 B-5.394	T-6.693 B-3.031				
WA6573	A-198	BMW; Landrover (non-US markets)	A	14.882	6.102	T-Closed B-4.252				
WA6574	A-198	BMW Serie 3 (E46), Serie 3 (E90/E91/E92/E93), Serie 5 (E39), Serie 5 (E60/E61), Serie 7 (E38), Serie 7 (E65/E66), Serie X3 (E83), Serie X5 (E53/E70), Serie X6 (E71); Landrover	A	19.606	T-Closed B-4.252					
WA6575	A-27	Mercedes 230, 280, G (W461/W463) (non-US markets)	A	9.055	6.496	T-Closed B-3.386				
WA6576	A-20	Isuzu Trooper; Opel Campo, Monterey A; Vauxhall Monterey A (non-US markets)	A	7.953	6.063	T-Closed B-3.15				
WA6577	A-23	Toyota Commuter, Hiace, Liteace (non-US markets)	A	11.024	5.197	T-0.433 B-2.539				
WA6579	A-8	Mitsubishi L200, Pajero, Shogun - For Central, South America	AF	7.76	6.22	T-0.49 B-3.46				
WA6581	A-48	Mercedes S (W140) (non-US markets)	AP	2.087	10.512	10.748				
WA6582	A-48	Ford Transit (non-US markets)	AP	2.244	5.63	10.157				
WA6583	A-48	Ford Transit (non-US markets)	AP	2.244	5.787	10.433				
WA6586	A-1	Fiat Doblo I, Punto I, Punto II (non-US markets)	A	2.756	11.575	9.449				
WA6594	A-51	Hyundai Atos, Dodge Atos, Renault (for vehicles outside USA)	AP	1.06	5.275	10.47				
WA6595	A-254	Renault, Nissan, Dacia, Opel w/ 1.6L, 2.0L gas engines (for vehicles outside USA)	AP	3.149	5.510	6.929				
WA6596	A-1	Mercedes 190, 200 (non-US markets)	A	2.028	12.992	9.567				
WA6597	A-5	Renault Safrane (non-US markets)	A	8.661	5.846	3.78				
WA6616	A-5	Kia Pregio (non-US markets)	A	5	8.189	5.039				
WA6618	A-48	Ford Fiesta III (non-US markets)	AP	1.85	6.26	11.024				
WA6623	A-22	Daf 400; Leyland-Freight Rover/LDV Sherpa II (83-96); LDV Limited 400 (non-US markets)	A	8.661	5.197	T-0.669 B-2.638				
WA6629	A-39	Landrover Discovery II (non-US markets)	A	11.535	T-6.811 B-5.433	T-0.5 B-2.835				
WA6636	A-5	Nissan Patrol (non-US markets)	A	11.378	T-6.811 B-5.354	T-0.5 B-2.815				
WA6643	A-5	Renault Safrane (non-US markets)	A	8.465	5.433	3.504				
WA6645	A-48	Rover MG (ZR/ZS/ZT), Rover 75 (non-US markets)	AP	1.929	8.976	9.843				
WA6650	A-48	Toyota Corolla VIII (non-US markets)	AP	1.417	6.299	8.976				
WA6664	A-169	Various Toyota (non-US markets)	AP	1.700	4.545	10.250				
WA6667	A-48	Citroën Xsara; Peugeot 206/206 SW, 306 (non-US markets)	AP	2.756	6.693	8.11				
WA6668	A-190	Peugeot 206 Series (non-US markets)	AP	3.150	6.693	8.110				
WA6669	A-254	Citroën Berlingo I, Xsara; Peugeot 306, Partner I (non-US markets)	AP	2.244	7.953	10.866				
WA6671	A-48	Fiat Punto II; Lancia Y (non-US markets)	AP	1.654	5.315	12.756				
WA6672	A-5	Fiat Idea, Punto II; Lancia Musa (non-US markets)	A	10.827	4.488	2.677				
WA6673	A-190	Ford Galaxy I; Seat Alhambra; Volkswagen Sharan (non-US markets)	AP	2.283	8.267	12.000				
WA6674	A-48	Ford Mondeo (non-US markets)	AP	1.889	5.610	13.550				
WA6675	A-48	Ford Transit, LDV Limited Convoy 400 (non-US markets)	AP	1.929	7.086	10.984				
WA6680	A-48	Mercedes C (W203/C203/T203) (non-US markets)	AP	2.244	3.386	20.472				
WA6684	A-48	NSN Primaster; Opel Movano A, Vivaro; Renault Clio II, Espace III, Megane Coupe, Scenic I (FL), Trafic II; Vauxhall Movano I, Vivaro (non-USA models)	AP	1.650	4.020	12.200				
WA6685	A-48	Land Rover (non-USA models)	AP	1.929	5.590	11.575				
WA6686	A-48	Saab (non-US markets)	AP	1.654	6.85	11.929				

*A=Air Filter; AF=Air Filter w/Fin; AP=Air Filter Panel

PRODUCT NUMERIC

Product Numerical Listing

PRODUCT NUMERICAL

Part Number	Design Illustration	Principal Application	Style*	Element Dimension			Gasket Dimension			
				Height	O.D.	I.D.	Number	O.D.	I.D.	Thk.
WA6687	A-254	Seat Ibiza IV, Ibiza V; Skoda Fabia, Fabia II, Praktik, Roomster; Volkswagen Fox, Polo IV, Polo V (Europe, Mexico)	AP	2.283	8.500	8.640				
WA6688	A-48	Volkswagen, Seat (non-US markets)	AP	1.710	7.442	11.450				
WA6689	A-48	Toyota Corolla VIII (97-01) (non-US markets)	AP	1.378	6.299	11.024				
WA6692	A-48	Seat Arosa, Cordoba II, Ibiza III; Volkswagen Lupo, Polo III - (non-US markets) 2 per box	AP	1.929	5.512	7.283				
WA6694	A-190	Seat Cordoba, Ibiza II, Inca, Toledo; Skoda Felicia, Pick-Up; Volkswagen Caddy II, Polo II (81-94) (non-US markets)	AP	2.559	7.283	10.866				
WA6695	A-262	Seat Arosa, Cordoba, Cordoba II, Ibiza II, Ibiza III, Ibiza IV, Inca, Leon I, Toledo II; Volkswagen Bora, Golf IV, Lupo, New Beetle, Polo II (81-94), Polo III (non-US markets)	AP	1.299	7.402	16.457				
WA6696	A-48	Opel Vectra B; Vauxhall Vectra MK1 (non-US markets)	AP	2.283	7.402	9.449				
WA6697	A-32	Dacia Logan, Nova/Super Nova, Sandero, Solenza; Renault Clio II, Clio Symbol (RO), Kangoo, Logan, Megane, Sandero, Thalia (non-US markets)	A	3.583	10.433	8.071				
WA6698	A-1	Fiat Seicento (non-US markets)	A	2.618	11.575	9.449				
WA6700	A-190	Alfa Romeo 147, GT (non-US markets)	AP	2.382	6.496	11.693				
WA6701	A-190	Alfa Romeo (non-USA models)	AP	2.362	12.086					
WA6702	A-254	Seat Cordoba III, Ibiza IV, Ibiza V; Skoda Fabia, Fabia II, Praktik, Roomster; Volkswagen Fox, Polo IV (non-US makrets)	AP	2.756	5	8.504				
WA6703	A-48	Dacia Solenza; Renault Clio II, Kangoo, Megane, Scenic I (FL), Scenic I (Megane Scenic); Suzuki Samurai (non-US markets)	AP	1.969	6.024	11.26				
WA6704	A-48	VW, Seat (non-USA models)	AP	2.280	5.276	14.440				
WA6705	A-222	Mercedes C (W203/C203/T203), CLK (A/C209), E (W/S210), G (W461/W463), M (W163), S (W220) (non-US markets)	AP	2.165	6.142	14.843				
WA6707	A-48	Opel Agila; Suzuki Wagon R+; Vauxhall Agila I (non-US markets)	AP	1.811	6.181	9.646				
WA6725	A-48	Mazda 323F/P/S (BJ) (non-US markets)	AP	1.614	5.827	9.291				
WA6727	A-48	Peugeot (non-US markets)	AP	1.924	6.625	9.900				
WA6728	A-111	Nissan Kubistar; Renault Clio II, Kangoo, Thalia, Twingo (non-US markets)	AP	2.244	3.031	7.402				
WA6730	A-48	Peugeot 307/307 SW (non-US markets)	AP	2.677	6.614	9.764				
WA6732	A-5	Fiat Doblo I (non-US markets)	A	10.551	4.252	2.756				
WA6733	A-53	Toyota Hi-Lux Trucks - Central, South America	A	4.685	8.622	T-Closed B-4.291				
WA6734	A-48	Renault (non-USA models)	AP	2.440	7.600	9.060				
WA6735	A-254	Citroën Berlingo I, Xsara; Peugeot 306, Partner I (non-US markets)	AP	2.638	7.953	10.866				
WA6737	A-190	Alfa Romeo 145, 146; Fiat Brava, Bravo, Marea (non-US markets)	AP	2.283	6.654	9.646				
WA6738	A-305	Citroën; Ford Fiesta; Mazda 2; Peugeot; Toyota Aygo (non-US markets)	AP	1.89	5.472	15.157				
WA6741	A-190	Citroën C4; Peugeot 307/307 SW (non-US markets)	AP	3.228	6.614	9.724				
WA6742	A-5	Alfa Romeo 156; Lancia Lybra, Thesis (non-US markets)	A	10.118	5.886	4.114				
WA6744	A-5	Mercedes A (W168), Vaneo (W414) (non-US markets)	A	13.071	4.193	2.52				
WA6749	A-255	Peugeot. Citroen (non-USA models)	AP	2.716	6.693	7.362				
WA6751	A-48	Renault Avantime, Espace III (96-02) Fiat (non-US markets)	AP	2.441	6.26	11.024				
WA6758	A-5	Isuzu Trooper; Opel Campo, Monterey B; Vauxhall Monterey B (non-US markets)	A	5.787	6.614	3.15				
WA6760	A-161	Citroën Berlingo I; Peugeot Partner I (non-US markets)	AP	3.11	6.693	7.362				
WA6761	A-48	Dacia Duster II, Logan, Sandero; Nissan Almera (N16), Kubistar; Renault Clio II, Kangoo, Logan, Sandero, Thalia (non-US markets)	AP	2.244	3.328	14.882				
WA6762	A-48	Seat Cordoba III, Ibiza IV; Skoda Fabia, Roomster; Volkswagen Polo IV (non-US markets)	AP	1.85	6.102	11.811				
WA6763	A-48	Ford Fiesta IV (96-02) (non-US markets)	AP	1.26	6.614	10.551				
WA6764	A-48	Opel Astra G/Cabrio/Coupe (Astra II), Zafira I, Zafira II; Vauxhall Astra-G, Zafira I, Zafira II (non-US markets)	AP	1.654	8.819	11.811				

*A=Air Filter; AP=Air Filter Panel



Product Numerical Listing

Part Number	Design Illustration	Principal Application	Style*	Element Dimension			Gasket Dimension			
				Height	O.D.	I.D.	Number	O.D.	I.D.	Thk.
WA6769	A-48	Alfa Romeo Mito; Fiat Bravo II (New Bravo), Doblo II, Idea, Punto II, Punto III (Grande Punto)/Evo, Stilo; Lancia Musa, Ypsilon (non-US markets)	AP	1.614	5.906	12.52				
WA6770	A-48	Fiat Stilo (non-US markets)	AP	1.929	6.22	11.024				
WA6771	A-48	Fiat Stilo (non-US markets)	AP	2.204	6.731	10.632				
WA6773	A-48	Volkswagen Golf V, Polo IV, Touran (non-US markets)	AP	1.614	6.102	11.811				
WA6776	A-305	Seat Ibiza IV; Skoda Fabia; Volkswagen Polo IV (non-US markets)	AP	1.417	9.724	14.213				
WA6777	A-190	Opel Combo A, Corsa B, Tigra I; Vauxhall Corsa MK1, Tigra I (non-US markets)	AP	1.772	6.496	8.268				
WA6778	A-48	Opel Astra Classic II, Astra G/Cabrio/Coupe (Astra II); Vauxhall Astra-G (non-US markets)	AP	1.614	9.252	11.457				
WA6779	A-48	Citroën Berlingo II, C2, C3, C3 II; Peugeot 1007, 207, Partner II (non-US markets)	AP	1.772	4.016	13.189				
WA6782	A-48	Opel Vectra, Vauxhall (non-US markets)	AP	1.960	9.920	12.830				
WA6783	A-48	Opel Signum, Vectra C; Vauxhall Signum, Vectra MK2 (non-US markets)	AP	1.969	9.921	12.835				
WA6784	A-48	Various Peugeot (Mexico, Central, South America)	AP	2.204	4.015	13.188				
WA9400	A-48	Fiat Panda, 4x4 (non-US markets)	AP	1.889	4.842	11.102				
WA9401	A-190	Opel Astra G/Cabrio/Coupe (Astra II), Astra H (Astra III), Zafira I; Vauxhall Astra-G, Astra-H, Zafira I (non-US markets)	AP	2.047	9.213	11.496				
WA9402	A-190	Opel Combo B, Corsa C, Meriva A, Tigra II; Vauxhall Combo B, Corsa MK2, Meriva A, Tigra II (non-US markets)	AP	2.008	8.15	11.417				
WA9403	A-190	Opel; Vauxhall (non-US markets)	AP	2.047	8.819	11.516				
WA9404	A-48	Citroën; Peugeot (non-US markets)	AP	1.988	7.559	9.291				
WA9406	A-48	Ford Focus Cabrio, Focus C-Max, focus II, Volvo C30, S40 II, V50 (non-US markets)	AP	2.240	7.480	11.102				
WA9407	A-48	Ford Focus C-Max, Focus II; Mazda 3 (BK), 3 (BL); Volvo C30, S40 II (non-US markets)	AP	2.244	6.791	10.492				
WA9408	A-48	Ford Focus Cabrio, Focus C-Max, Focus II; Volvo C30, S40 II, V50 (non-US markets)	AP	2.244	6.752	11.083				
WA9409	A-190	Citroën; Peugeot (non-US markets)	AP	3.268	6.614	8.071				
WA9410	A-190	Fiat Multipla (non-US markets)	AP	2.441	7.52	9.252				
WA9411	A-190	Peugeot (non-US markets)	AP	2.322	4.448	12.441				
WA9412	A-190	Nissan Primastar; Opel Vivaro; Renault Trafic II; Vauxhall Vivaro (non-US markets)	AP	2.244	11.024	11.654				
WA9413	A-190	Nissan Interstar; Opel Movano A; Renault Master III; Vauxhall Movano II (non-US markets)	AP	2.559	9.803	11.181				
WA9415	A-111	Toyota Avensis I, Avensis Verso, Previa, Rav 4 II (non-US markets)	AP	2.362	6.102	12.126				
WA9416	A-190	Various Ford Ka - StreetKa (non-USA models)	AP	1.77	8.582	10				
WA9419	A-190	Citroën; Peugeot (non-US markets)	AP	2.795	4.015	13.189				
WA9420	A-48	Mercedes Viano (639), Vito II (639) (non-US markets)	AP	1.614	8.957	16.496				
WA9425	A-190	Dacia; Nissan, Kubistar; Renault (non-US markets)	AP	2.441	3.228	14.881				
WA9433	A-48	Hyundai Getz (non-US markets)	AP	1.811	4.961	10.079				
WA9448	A-48	Volkswagen Caravelle (T5), Transporter (T5) (non-US markets)	AP	2.48	7.441	12.283				
WA9449	A-190	Volkswagen Eurovan, Caravelle, Transporter (non-US markets)	AP	2.671	7.441	12.283				
WA9451	A-48	Daihatsu Hi-Jet (non-US markets)	AP	1.811	6.024	9.646				
WA9452	A-48	Citroën; Peugeot (non-US markets)	AP	1.929	4.016	13.937				
WA9453	A-190	Citroën; Peugeot (non-US markets)	AP	2.559	6.024	12.756				
WA9458	A-254	Various Renault (non-US markets)	AP	2.204	7.480	9.560				
WA9460	A-48	Opel Calibra, Vectra A; Saab 900 (non-US markets)	AP	1.614	7.244	11.339				
WA9461	A-254	Peugeot (non-US markets)	AP	2.598	6.89	12.52				
WA9463	A-190	Lotus Elise, Exige; Rover MG TF, MGF, Rover Tourer (non-US markets)	AP	2.559	4.252	10.63				
WA9465	A-254	Seat, Volkswagen (non-USA models)	AP	3.150	8.430	8.500				
WA9467	A-5	Renault Kangoo, Megane, Megane Coupe, Scenic I (Megane Scenic) (non-US markets)	A	8.72	5.039	3.386				
WA9469	A-48	Nissan, Renault (non-USA models)	AP	2.244	5.512	9.409				

*A=Air Filter; AP=Air Filter Panel

PRODUCT NUMERIC

Product Numerical Listing

P
R
O
D
U
C
T

N
U
M
E
R
I
C

Part Number	Design Illustration	Principal Application	Style*	Element Dimension			Gasket Dimension			
				Height	O.D.	I.D.	Number	O.D.	I.D.	Thk.
WA9470	A-190	Citroën C5, C5 II, Jumpy II; Fiat Scudo II; Mini Cooper II, Mini One II; Peugeot 407+407 Coupe, Expert II (non-US markets)	AP	2.48	5.217	9.803				
WA9471	A-305	Citroën C5, C5 II, C6; Peugeot 407+407 Coupe (non-US markets)	AP	2.323	6.024	14.055				
WA9472	A-305	Citroën C5, C5 II; Peugeot 407+407 Coupe (non-US markets)	AP	3.11	6.024	14.055				
WA9473	A-371	Audi A3 II (8P1/8PA); Skoda Octavia II; Volkswagen Eos, Golf V, Jetta II, Passat (3C2/3C5), Touran (non-US markets)	AP	1.654	6.142	11.811				
WA9474	A-165	Nissan Primera III (non-US markets)	AP	2.244	6.654	11.102				
WA9475	A-190	Toyota Avensis II, Corolla Verso (non-US markets)	AP	3.307	5.709	12.008				
WA9477	A-22	Kia K 2500, K 2700 (non-US markets)	A	8.11	7.047	T-0.335 B-4.449				
WA9479	A-22	Nissan Atleon, Cabstar E (non-US markets)	A	13.307	5.866	T-0.61 B-2.795				
WA9480	A-125	Audi A8 II (4E) (non-US markets)	A	7.244	5.984	3.386				
WA9483	A-53	Toyota (non-US markets)	A	5.710	10.040	T-Closed B-4.290				
WA9484	A-177	Mercedes E Series (non-US markets)	A	17.087	T-4.724 B-4.646	T-Closed B-3.15				
WA9493	A-48	Mercedes A (W169), B (W245) (non-US markets)	AP	1.811	7.126	15.276				
WA9494	A-190	Citroën; Peugeot (non-US markets)	AP	2.953	6.024	12.756				
WA9496	A-48	Dacia Sandero; Renault Clio III, Modus, Sandero, Thalia, Twingo, Twingo II (non-US markets)	AP	2.283	3.228	14.016				
WA9497	A-169	Toyota Avensis II, Corolla IX (02-), Corolla Verso (Non US Markets)	AP	2.303	6.417	12.52				
WA9499	A-190	Saab 9-3 (II/YS3F) (non-US markets)	AP	2.362	9.213	11.693				
WA9500	A-125	Saab 9-5 (non-US markets)	A	5.512	6.89	3.78				
WA9502	A-144	Audi A6 II (4F/C6) (non-US markets)	A	6.575	5.906	T-Closed B-3.071				
WA9503	A-190	Citroën Berlingo III, C4, Xsara Picasso; Peugeot 307/307 SW, 308, Partner III (non-US markets)	AP	2.008	3.74	16.732				
WA9505	A-161	Volvo S60, XC70, XC90 (non-US markets)	AP	2.874	8.346	8.898				
WA9506	A-111	Kia Picanto (non-US markets)	AP	1.535	4.488	9.882				
WA9507	A-48	Opel Corsa D, Corsa E; Vauxhall Corsa MK III, Corsa MK IV (non-US markets)	AP	2.244	7.992	8.386				
WA9509	A-337	BMW Serie 1 (E81/E82/E87/E88) (non-US markets)	A	7.717	6.378	2.697				
WA9510	A-295	Mercedes C (W203/C203/T203), C (W204/S204), CLC (CL203), CLK (A/C209) (non-US markets)	A	13.346	T-4.724 B-4.606	T-Closed B-3.15				
WA9511	A-159	BMW 1, 3 Series (non-USA models)	A	7.677	6.377	3.070				
WA9514	A-161	Chrysler PT Cruiser (non-US markets)	AP	2.362	8.858	12.559				
WA9519	A-190	Nissan Interstar; Opel Movano A; Renault Master III (non-US markets)	AP	2.303	10.354	14.173				
WA9521	A-254	Ford Galaxy II, Mondeo IV (07-), S-Max; Volvo S80 II, V70 II, XC60, XC70 II (non-US markets)	AP	2.717	4.724	11.732				
WA9522	A-48	Mitsubishi Colt, Smart Forfour (non-US models)	AP	2.441	9.842	4.567				
WA9526	A-190	Citroën, Peugeot (non-USA models)	AP	2.440	7.240	9.640				
WA9527	A-190	Opel Corsa D, Corsa E; Vauxhall Corsa MK III, Corsa MK IV (non-US markets)	AP	2.244	7.992	8.386				
WA9528	A-262	Alfa Romeo Mito; Fiat 500 II (New 500), Albea, Doblo I, Doblo II, Fiorino II, Idea, Linea, Panda II, Punto II/III, Qubo, Siena; Ford Ka II; Lancia Musa, Ypsilon (non-US markets)	AP	2.047	5.709	14.764				
WA9530	A-135	Ford Ranger; Mazda B II; Mitsubishi Galant VI, Space Runner, Space Wagon (non-US markets)	AP	2.072	7.750	9.750				
WA9538	A-190	Ford Fiesta V (02-), Fusion/Fusion Plus; Mini Cooper, Mini One (non-US markets)	AP	1.654	6.535	8.504				
WA9540	A-5	Nissan Pickup (non-US markets)	A	8.930	5.310					
WA9545	A-263	Seat, Skoda, VW (non-US models)	AP	1.653	7.519					
WA9550	A-48	Subaru Justy III (G3X); Suzuki Ignis II, Wagon R+ (non-US markets)	AP	1.457	5.906	9.882				
WA9551	A-48	Suzuki Swift III (non-US markets)	AP	1.575	5.866	9.134				
WA9552	A-48	Fiat Sedici; Suzuki SX-4 (non-US markets)	AP	2.165	7.323	6.732				
WA9553	A-234	Lexus IS; Toyota Rav 4 III (non-US markets)	AP	3.071	9.252	9.528				
WA9554	A-169	Toyota Yaris II (non-US markets)	AP	2.835	5.846	12.264				

*A=Air Filter; AP=Air Filter Panel



Product Numerical Listing

Part Number	Design Illustration	Principal Application	Style*	Element Dimension			Gasket Dimension			
				Height	O.D.	I.D.	Number	O.D.	I.D.	Thk.
WA9555	A-190	Landrover Defender (non-US markets)	AP	2.795	7.795	9.626				
WA9556	A-190	Fiat 500 II (New 500), Albea, Fiorino II, Idea, Linea, Panda II, Punto III (Grande Punto)/Evo, Qubo; Ford Ka II; Lancia Musa, Ypsilon II (New Ypsilon)	AP	2.402	3.819	10.945				
WA9557	A-48	Fiat Panda, 500 (non-US markets)	AP	1.259	5.984	12.480				
WA9558	A-48	Ford Transit w/ 2.2L Diesel (non-US markets)	AP	1.811	10.629	9.842				
WA9559	A-190	Citroen, Fiat, Peugeot (non-USA models)	AP	3.310	5.810					
WA9560	A-190	Alfa Romeo, Fiat (non-US markets)	AP	2.440	7.990					
WA9561	A-48	Opel Agila II; Suzuki Splash, Swift III; Vauxhall Agila II (non-US markets)	AP	1.85	4.724	9.528				
WA9562	A-48	Nissan Navara, Pathfinder 2.5DCI (non-US markets)	AP	2.040	7.090					
WA9563	A-48	Nissan Qashqai, X-Trail II; Renault Koleos (non-US markets)	AP	2.244	6.378	T-Closed B-				
WA9565	A-48	Mitsubishi Colt VI; Smart Forfour (non-US markets)	AP	2.402	4.567	9.843				
WA9566	A-359	Alfa Romeo 159, Brera (non-US markets)	A	9.685	T-7.48 B-5.669	T-Closed B-4.685				
WA9568	A-5	Alfa Romeo GTV Coupe, Spider (non-US markets)	A	11.102	5.866	4.055				
WA9569	A-254	Renault Kangoo II, Mercedes Citan (non-US markets)	AP	2.52	7.48	T-Closed B-				
WA9571	A-161	Citroën C5 II, C6; Peugeot 407+407 Coupe (non-US markets)	AP	3.307	7.165	14.094				
WA9573	A-255	Volvo C30, C70 II (Cabrio), S40 II, V50 (non-US markets)	AP	2.441	10.433	11.417				
WA9578	A-144	Fiat Bravo II (non-US markets)	A	10.236	5.827	T-Closed B-3.74				
WA9585	A-234	Honda Civic VIII (non-US markets)	AP	1.654	7.087	12.067				
WA9587	A-234	Honda CR-V, FR-V (non-US markets)	AP	1.811	7.835	11.594				
WA9589	A-143	Mitsubishi L200, Triton, Holden (non-US markets)	AP	2.598	9.448	9.448				
WA9590	A-264	Various BMW - Series 1, Series 3, X1	A	6.850	6.890	3.150				
WA9593	A-190	Renault Laguna III (non-US markets)	AP	2.126	7.756	9.724				
WA9594	A-190	Citroën C4; Peugeot 206/206 SW, 307/307 SW (non-US markets)	AP	2.559	4.016	13.937				
WA9595	A-190	Citroën C4, C4 Picasso, DS4; Peugeot 3008, 307/307 SW, 308, 5008, RCZ (non-US markets)	AP	3.031	6.575	10.906				
WA9597	A-190	Citroën C5 II; Peugeot 407+407 Coupe (non-US markets)	AP	3.386	5.551	13.78				
WA9598	A-190	Jaguar X-Type (CF1) (non-US markets)	AP	2.244	3.504	17.874				
WA9600	A-190	Citroen, Peugeot (non-USA models)	AP	2.440	3.740					
WA9602	A-190	Fiat (non-US markets)	AP	2.126	6.732	10.63				
WA9605	A-48	Opel Insignia; Saab 9-5 II; Vauxhall Insignia (non-US markets)	AP	1.673	10.157	11.457				
WA9606	A-48	Ford Fiesta VI (non-US markets)	AP	2.756	6.378	T-Closed B-				
WA9609	A-190	Renault Laguna III (non-US markets)	AP	1.969	7.756	9.724				
WA9610	A-161	BMW Serie 5 (E60/E61), Serie 6 (E63/E64) (non-US markets)	AP	1.85	10.748	12.283				
WA9614	A-170	Toyota Auris, Avensis III, Corolla X (07-), Verso (non-US markets)	AP	2.992	9.252	10.591				
WA9616	A-48	Daewoo (Chevrolet) Rexton; Ssangyong Rexton (non-US markets)	AP	2.362	6.772	14.291				
WA9617	A-48	Ssangyong Actyon, Korando, Kyron, Rodius (non-US markets)	AP	2.283	9.449	11.811				
WA9618	A-48	Citroën; Peugeot (non-US markets)	AP	1.673	5.709	13.169				
WA9622	A-177	Mercedes E (W/S211) (non-US markets)	A	17.087	T-4.724 B-4.606	T-Closed B-2.756				
WA9630	A-169	Opel Agila II; Suzuki Splash; Vauxhall Agila II (non-US markets)	AP	1.909	5.787	9.705				
WA9639	A-143	Daewoo (Chevrolet) Matriz	AP	1.060	7.598	8.779				
WA9640	A-111	Hyundai Atos, i10 (non-US markets)	AP	1.180	7.001	9.212				
WA9644	A-159	Toyota Hilux, Ford Ranger diesel pickup trucks for Central, South America. Also for Mazda BT-50 2.5L 2007--> Australia	A	6.900	8.750	T-Closed B-4.752				
WA9645	A-89	Audi, VW, Seat, Skoda (non-USA models)	A	6.673	5.669	T-Closed B-2.952				
WA9652	A-190	Subaru Trezia; Toyota IQ, Urban Cruiser, Verso-S, Yaris II (non-US markets)	AP	2.441	5.551	12.087				

*A=Air Filter; AP=Air Filter Panel

PRODUCT NUMERIC

Product Numerical Listing

P
R
O
D
U
C
T

N
U
M
E
R
I
C

Part Number	Design Illustration	Principal Application	Style*	Element Dimension			Gasket Dimension			
				Height	O.D.	I.D.	Number	O.D.	I.D.	Thk.
WA9654	A-48	Chevrolet Europe (GM) Cruze, Orlando; Opel Astra J (Astra IV); Vauxhall Astra (non-US markets)	AP	1.378	9.843	10.079				
WA9655	A-254	Renault Fluence, Megane CC, Megane III, Scenic III (non-US markets)	AP	2.598	7.480	9.566				
WA9657	A-48	Various Peugeot (non-US markets)	AP	1.732	5.748	14.173				
WA9658	A-258	BMW Serie X3 (E83) (non-US markets)	AP	1.89	5.276	26.535				
WA9659	A-48	BMW Serie X3 (E83) (non-US markets)	AP	1.85	6.457	9.921				
WA9663	A-305	Citroën Berlingo III, C3 II, C3 Picasso, C4, C4 II, C4 Picasso, C5 II, DS3, DS4; Peugeot 206+, 207, 3008, 308, 5008, 508, Toyota Proace (non-US markets)	AP	2.047	8.071	13.701				
WA9665	A-48	Fiat Croma II (non-US markets)	AP	1.969	9.331	12.913				
WA9666	A-394	Alfa Romeo Mito; Fiat 500 II (New 500), Doblo II, Panda II, Punto III (Grande Punto)/Evo; Ford Ka II; Lancia Musa (non-US markets)	AP	1.969	4.764	13.976				
WA9669	A-190	Opel Meriva B; Vauxhall Meriva B (non-US markets)	AP	2.264	7.874	8.15				
WA9670	A-190	Opel Movano B; Renault Master IV; Vauxhall Movano III (non-US markets)	AP	3.071	7.953	11.496				
WA9672	A-250	Chevrolet Spark (non-USA models)	AP	1.299	6.142	14.173				
WA9673	A-293	Honda Accord IX (non-US markets)	AP	1.89	8.346	9.134				
WA9674	A-111	Honda (non-US markets)	AP	1.790	6.023	13.700				
WA9676	A-234	Honda Civic VIII (non-US markets)	AP	1.772	6.614	7.874				
WA9677	A-234	Honda Civic VIII (non-US markets)	AP	1.772	6.811	10.945				
WA9678	A-111	Honda CR-V III (non-US markets)	AP	1.969	9.173	9.213				
WA9682	A-323	Chevrolet Europe (GM) Captiva; Opel Antara; Vauxhall Antara (non-US markets)	AP	1.929	8.976	11.181				
WA9686	A-198	Alfa Romeo Giulietta (non-US markets)	RSA	8.661	5.827	T-Closed B-3.74				
WA9687	A-89	Alfa Romeo Giulietta (non-US markets)	A	9.449	6.22	T-Closed B-3.543				
WA9690	A-48	Dacia Duster II, Sandero (non-US markets)	AP	2.835	3.819	10.276				
WA9702	A-111	Hyundai H1 (non-USA models)	AP	2.050	7.480	10.590				
WA9705	A-258	BMW Serie 5 (non-US markets)	AP	1.85	7.992	11.654				
WA9707	A-48	Nissan Micra IV (K13) (non-US markets)	AP	1.417	6.614	8.976				
WA9712	A-111	Hyundai ix35, Santa Fe II; Kia Sorento II (non-US markets)	AP	1.654	7.756	10.945				
WA9713	A-234	Hyundai ix55 (non-US markets)	AP	1.693	9.37	10.787				
WA9714	A-48	Hyundai Atos (non-US markets)	AP	1.654	6.654	10.748				
WA9720	A-295	Mercedes C200CDI, C220CDI (W204) (non-US markets)	A	13.268	T-4.724 B-4.646	T-Closed B-3.15				
WA9721	A-48	VW Amarok w/ 2.0L TDI- for Central, South America	AP	2.400	10.197	12.362				
WA9722	A-385	BMW 5 Series (non-US markets)	AP	1.750	9.060	19.840				
WA9725	A-190	Fiat (non-US markets)	AP	1.300	10.790	5.510				
WA9727	A-94	Various Mercedes (non-US markets)	A	3.740	13.700	3.150				
WA9730	A-111	Suzuki Swift (non-USA models)	AP	1.220	5.629	9.291				
WA9731	A-262	Citroen Nemo 1.3HDI; Fiat Qubo 1.3D; Lancia Y 1.3MJTD (non-US markets)	AP	1.457	5.157	13.976				
WA9733	A-111	Kia Picanto (non-US markets)	AP	1.378	5.236	8.465				
WA9734	A-190	Opel Meriva B 1.3CDTI, 1.7CDTI (non-US markets)	AP	2.461	7.874	8.15				
WA9735	A-48	Citroen C3 II 1.1i, 1.4i; Peugeot 207 1.4i (sil. TU3AE5) (non-US markets)	AP	1.929	3.583	13.071				
WA9736	A-48	Alfa MiTo; Fiat Punto 1.4 (non-US markets)	AP	1.575	5.906	12.638				
WA9738	A-198	Mini Cooper II 1.6D, 2.0D, Mini One II 1.6D, 2.0D (non-US markets)	A	9.213	5.197	3.031				
WA9739	A-262	Toyota Rush - Diahatsu Bego (non-US markets)	AP	1.339	10.039	12.205				
WA9741	A-19	Citroen Jumper, Fiat Ducato, Peugeot Boxer (non-US markets) - w/ foam wrap	AW	11.969	7.008	3.74				
WA9742	A-190	Buick Verano (14-17), Chevrolet Cruze (14-16), Opel Astra	AP	1.614	9.843	10.079				
WA9744	A-262	Seat Ibiza, MII; Skoda Citigo, Fabia III; Volkswagen Up (non-US markets)	AP	1.378	11.22	11.811				
WA9746	A-48	Mercedes B (W246) (non-US markets)	AP	2.323	8.622	9.252				
WA9748	A-305	Citroen C4, C4 Picasso 1.4i 16V, Mini One II, Peugeot 207, 3008, 308 1.4VTi, 1.6VTI (non-US markets)	AP	2.756	3.346	19.449				
WA9753	A-190	BMW 1(F20) 116d, 118d, 120d (non-US markets)	AP	2.756	8.031	9.055				

*A=Air Filter; AP=Air Filter Panel; AW=Air Filter with Wrap; RSA=Radial Seal Air Filter



Product Numerical Listing

Part Number	Design Illustration	Principal Application	Style*	Element Dimension			Gasket Dimension			
				Height	O.D.	I.D.	Number	O.D.	I.D.	Thk.
WA9754	A-190	Dacia Dokker, Lodgy, Logan, Logan II, Sandero II; Lada Largus; Renault Dokker, Lodgy, Logan, Logan II, Sandero II (non-US markets)	AP	2.323	3.819	12.874				
WA9757	A-90	Audi A3 II; Seat Altea, Toledo III; Skoda Octavia II; VW Bora II, Caddy III, Golf V, Passat, Touran 1.6i 16V, 2.0FSI (non-US markets)	A	8.701	5.354	2.677				
WA9758	A-48	Ford Transit 2.2L-TDCI - front wheel drive (non-US markets)	AP	1.457	11.929	13.543				
WA9760	A-48	Peugeot 208, 2008, 301, 308 II; Citroen C-Elysee, C3II, DS3 (non-US markets)	AP	2.461	4.764	9.409				
WA9761	A-48	Fiat 500 II, Panda III (non-US markets)	AP	1.181	5	8.583				
WA9763	A-195	Ford Ranger II, Mazda BT-50 (non-US markets)	A	5.430	8.700	T-Closed B-5.270				
WA9770	A-161	Dacia Dokker, Duster II, Lodgy, Logan II, Sandero II; Renault Captur, Clio IV, Dokker, Duster, Lodgy, Logan II, Sandero II (non-US markets)	AP	2.680	4.880	10.980				
WA9790	A-111	Mazda CX-9 (16-17)	AP	2.284	7.953	9.843				
WA9791	A-254	MiniCooper (14-18)	AP	1.7	8.35	11.525				
WA9792	A-254	BMW X1, MiniCooper (16-19)	AP	1.95	8.35	11.525				
WA9798	A-190	Nissan, Renault, Opel, Fiat, Vauxhall (non-US markets)	AP	2.87	8.228	10.157				
WA9799	A-48	Citroen C3 II, C3 Picasso, C4 II, C4 Cactus, C4 Picasso II, DS3, DS4; Peugeot 208, 2008, 308 II, 3008, 5008 (non-US markets)	AP	1.831	5.394	13.78				
WA9800	A-111	Hyundai i10 II, Eon (non-US markets)	AP	1.417	4.252	13.976				
WA9801	A-111	HYUNDAI i20 II (non-US markets)	AP	2.205	5.748	9.764				
WA9802	A-190	Citroen Berlingo II, C-Elysee, C3 II, C3 Picasso, C4 Cactus, C4 II, C4 Picasso II, DS3, DS4, DS5; Peugeot 2008, 208, 308 II, 5008, Partner II (non-US markets)	AP	1.949	8.071	9.429				
WA9803	A-121	Chevrolet Captiva II; Opel Antara; Vauxhall Antara (non-US markets)	AP	1.949	8.996	11.142				
WA9804	A-190	Fiat 500X, Jeep Renegade (non-US markets)	AP	2.598	7.402	8.15				
WA9806	A-111	Mazda 2 (DL), 3 (BM), CX-3 (non-US markets)	AP	2.303	6.811	8.976				
WA9807	A-143	Fiat Freemont (non-US markets)	AP	1.26	8.976	9.173				
WA9826	A-48	Mercedes-Benz V-Klasse II, Vito III (non-US markets)	AP	1.181	8.74	16.339				
WA9827	A-190	Ford Transit, Toureno (non-US markets)	AP	1.772	11.772	13.346				
WA9828	A-48	Seat Ibiza V, Toledo IV; Skoda Fabia III, Octavia III, Rapid, Yeti; VW Caddy IV, Golf Sportsvan, Golf VII, Polo V (non-US markets)	AP	1.496	7.48	8.11				
WA9830	A-161	Dacia Duster II; Lada Vesta, X-Ray; Renault Duster 2015 (non-US markets)	AP	3.031	4.862	10.728				
WA9831	A-254	Renault Megane (non-US markets)	AP	2.736	6.122	8.622				
WA9832	A-254	Renault Espace V, Megane IV, Talisman (non-US markets)	AP	3.327	7.618	8.622				
WA9843	A-190	VW Crafter II (non-US markets)	AP	2.638	9.646	11.496				
WA9845	A-48	Audi, VW (non-US markets)	AP	1.909	6.791	10.866				
WA10000	A-48	Toyota Prius, Prius C - Gas/Electric (12-18)	AP	1.496	4.646	7.008				
WA10001	A-112	Volvo Trucks, Buses (European) - Outer used with Volvo Inner # 3979928	RSOA	16.125	T-12.89 B-12	T-Closed B-6				
WA10002	A-22	Iveco Trucks - Outer used w/ Iveco # 41214149 (inner)	A	18.875	12.875	T-.375 B-8.500				
WA10003	A-8	Mitsubishi, Hyster - has flame retardant media	AF	11.922	T-6.125 B-7.630	T-0.625 B-3.450				
WA10004	A-273	Round Air Filter Wrap - Caterpillar - used w/ 49079)	WRAP	13.5	19.75					
WA10005	A-48	Various BMW (12-17)	AP	1.640	8.125	9.070				
WA10006	A-48	Fiat 500 1.4LTurbo (12-15)	AP	1.634	4.436	11.875				
WA10007	A-254	Various Land Rover (12-16)	AP	2.341	7.100	11.380				
WA10008	A-255	Dodge Dart, Jeep Liberty (13-16)	AP	2.270	7.500	7.750				
WA10009	A-356	Kenworth, Peterbilt Trucks	RSA	24.250	T-11.375 B-11.000	T-4.024 B-6.788				
WA10010	A-359	Kolher Engines	A	1.968	6.693	T-Closed B-4.989				
WA10011	A-112	Kolher Engines	RSA	6.594	4.880	T-Closed B-1.800				
WA10012	A-359	Kolher Engines	A	2.913	6.693	T-Closed B-4.989				
WA10013	A-85	Mercedes Trucks, JCB, Atlas Copco, Other	A	10.000	T-13.250 B-10.875	T-.380 B-5.240				

*A=Air Filter; AF=Air Filter w/Fin; AP=Air Filter Panel; RSA=Radial Seal Air Filter; RSOA=Radial Seal Outer Air; WRAP=Wrap For Air Filter

Italicized Part Numbers May Not Be Available - Check For Availability

PRODUCT NUMERIC



Product Numerical Listing

PRODUCT NUMERICAL

Part Number	Design Illustration	Principal Application	Style*	Element Dimension			Gasket Dimension			
				Height	O.D.	I.D.	Number	O.D.	I.D.	Thk.
WA10014	A-361	CAT Equipment - primary used w/ WA10387 secondary	PCOA	8.000	T-12.000 B-6.750	T-6.125 B-0.920				
WA10015	A-144	Kubota Tractors - Inner air used w/ 49410 outer	A	6.410	1.650	T-Closed B-1.220				
WA10016	A-113	Cummins Engines, Generators - has 2 threaded post on the top endcap - includes 4 washers, 2 nuts, 2 o-rings	RSA	16.310	T-12.550 B-12.000	T-Closed B-5.894				
WA10017	A-112	JCB Equipment - Outer used with JCB # 32210002 Inner	RSOA	19.65	9.843	T-Closed B-7.422				
WA10018	A-144	Volvo Equipment - Inner air used w/ WA10019 outer	RSIA	22.093	9.090	T-Closed B-6.825				
WA10019	A-112	Volvo Equipment - Outer used w/ WA10018 inner	RSOA	22.375	14.250	T-Closed B-9.000				
WA10020	A-47	Air Filter Wrap for Cat engines, generators(Obsolete)	WRAP	0.5	11.25	72.5				
WA10022	A-365	Hyundai Genesis Coupe w/ 2.0L (13-14)	AP	2.078	6.500	11.720				
WA10023	A-1	Kohler Engines	A	2.562	7.000	5.570				
WA10025	A-333	Kohler Small Engines - has irregular shape	A	2.362	T-5.610 B-8.956	T-Closed B-3.273				
WA10026	A-5	Bomag Equipment	A	3.313	5.527	3.090				
WA10027	A-112	Kubota Equipment - Outer air used w/ WA10031 inner	RSOA	9.750	4.278	T-Closed B-2.278				
WA10028	A-112	Ingersoll-Rand Equipment - Outer used w/ WA10029 inner	RSA	14.000	6.375	T-Closed B-3.883				
WA10029	A-144	Ingersoll-Rand - Inner used w/ WA10028 outer	RSIA	12.870	3.740	T-Closed B-2.830				
WA10030	A-48	VW Pointer w/ L4 1.9L Diesel (non-US markets)	AP	1.874	6.402	11.250				
WA10031	A-366	Kubota inner air - used with WA10027 outer	A	9.000	T-2.119 B-2.130	T-Closed B-1.685				
WA10033	A-51	Nissan (non-US markets)	AP	1.500	6.680	8.914				
WA10034	A-113	Caterpillar Equipment - Has High Efficiency Media (Outer used w/46747 inner) - Standard version is 46746	RSOA	18.350	14.125	T-Closed B-9.030				
WA10035	A-228	Bobcat Loaders - Outer air - inner is WA10045	RSOA	10.024	6.460	T-Closed B-4.860				
WA10036	A-262	Ford C-Max, Fusion, Lincoln MKZ (13-19)	AP	1.7	8.125	9.375				
WA10037	A-195	Sullair Compressors	A	11.860	9.000	T-Closed B-4.600				
WA10038	A-48	GM Mexico (non-USA models)	AP	1.65	6.556	8.5				
WA10039	A-48	Various GM (13-17)	AP	1.790	10.000	11.300				
WA10040	A-48	Chrysler, Hyundai (non-US markets)	AP	1.650	6.590	10.750				
WA10041	A-258	BMW M5, M6 (12-16) - Left-side air filter - Right-side is WA10042	AP	1.471	8.375	9.250				
WA10042	A-258	BMW M5, M6 (13-16) Right-side air filter - Left-side is WA10041	AP	1.470	8.375	9.250				
WA10043	A-112	Bluebird Buses - Outer used w/ WA10044 inner	RSOA	20.760	12.31	T-Closed B-6.94				
WA10044	A-144	Bluebird Buses - Inner used WA10043 outer	RSIA	20.49	7.17	T-Closed B-4.96				
WA10045	A-225	Bobcat Equipment - Inner air - Outer is WA10035	A	9.300	T-3.340 B-4.848	T-Closed B-2.819				
WA10046	A-404	Cat C30, C32 Marine Engines - two different filters (round panel and a radial design) sold together as a kit - not sold separately	A	7.34	11.25	6.25				
WA10047	A-22	Military Tactical Vehicles	A	28.500	12.750	T-415 B-7.375				
WA10048	A-190	Ford Edge, Fusion, Lincoln MKZ (13-19)	AP	2	7.91	9.72				
WA10053	A-111	Acura MDX (14-15)	AP	1.610	6.890	11.610				
WA10058	A-169	Various Mitsubishi (07-18)	AP	2.09	8.19	10.16				
WA10059	A-252	Kia Forte, Forte Coup (14-17)	AP	2.160	5.730	10.500				
WA10060	A-370	ThermoKing Reefer Units - Housing lid attached to filter	RSA	9.9	4.9	T-Closed B-1.95				
WA10067	A-112	Kenworth Trucks	RSOA	21.460	T-9.330 B-9.640	T-4.479 B-5.157	Packed	.000	.000	.000
WA10070	A-302	Hyundai Genesis (2015) - (Left Side) - for right side, use WA10237	AP	1.810	9.920	10.160				
WA10072	A-371	Audi, Seat, VW (13-18)	AP	1	7.5	10.59				
WA10084	A-190	FIAT 500L (14-17)	AP	2.200	5.570	9.173				
WA10085	A-190	Toyota Sequoia, Tundra (14-15)	AP	2.56	10.197	11.77				

*A=Air Filter; AP=Air Filter Panel; PCOA=Corrugated Style Outer Air; RSA=Radial Seal Air Filter; RSIA=Radial Seal Inner Air; RSOA=Radial Seal Outer Air; WRAP=Wrap For Air Filter



Product Numerical Listing

Part Number	Design Illustration	Principal Application	Style*	Element Dimension			Gasket Dimension			
				Height	O.D.	I.D.	Number	O.D.	I.D.	Thk.
WA10092	A-22	Case, Case IH Equipment - Outer used w/ Case #149155A1 inner	A	19.500	9.568	T-.38 B-5.2				
WA10093	A-22	Agco, Challenger, M-F, Other Combines - Outer used w/ 42638 inner	A	18.375	12.083	T-0.875 B-7.715				
WA10094	A-5	Generac Generators	A	4.291	6.700	5.119				
WA10095	A-48	Ford Escape, Transit Connect (13-19)	AP	2.16	6.102	8.288				
WA10096	A-161	Jeep Cherokee (14-16)	AP	1.740	7.300	10.550				
WA10105	A-159	Blue Bird Vision Bus w/Caterpillar C7 Engine w/ Cooper air housing (2003-04)	A	11.970	9.620	T-Closed B-4.720				
WA10106	A-287	IHC/Navistar Trucks w/ Cummins, CAT Engines - Outer (has Fins) used w/ 46871 inner	RSOA	15.875	T-12.28 B-10.24	T-Closed B-7.972				
WA10107	A-317	Various Equipment w/ Kubota, GM, Perkins, Deutz, Lister-Petter Engines	RSA	12.640	5.730	T-Closed B-2.990				
WA10108	A-112	JCB, Case, New Holland - Outer used w/ WA10188 inner	RSOA	12.590	10.900	T-Closed B-5.825				
WA10110	A-359	Kolher Engines	A	1.968	6.693	T-Closed B-4.989				
WA10111	A-111	Acura RLX (14-19)	AP	2	8.07	11.1				
WA10115	A-361	Case, New Holland Tractors - Outer Air used with WA10561 Inner Air	PCOA	8.450	T-13.250 B-8.080	T-9.750 B-4.391				
WA10116	A-116	Farr Ecolite Series (housing + element as one unit)	A	25.700	11.000	7.000				
WA10117	A-112	John Deere Equipment - Outer used w/ WA10118 Inner	RSOA	22.835	T-14.255 B-14.071	T-Closed B-7.992				
WA10118	A-311	John Deere Equipment - Inner used w/ WA10117 Outer	RSIA	21.161	T-8.091 B-7.9	T-Closed B-6.411				
WA10119	A-30	Schroeder Hydraulic Tanks (breather filter)	B	4.070	3.780	T-Closed B-2.500				
WA10120	A-48	Chevrolet Corsa (02-06), Meriva (03-06), Tornado (03-17) (non-US markets)	AP	1.68	8.125	11.375				
WA10124	A-111	Honda Accord Plug-In (14-15)	AP	2.030	5.590	7.125				
WA10125	A-48	Mitsubishi Mirage (14-19), Dodge Attitude	AP	1.46	4.82	10				
WA10127	A-111	Hyundai, Kia (15-18)	AP	1.57	7.874	10.984				
WA10134	A-112	MAN, DAF Trucks, Engines, Urbino Buses, Other	RSA	16.299	9.645	T-5.90 B-				
WA10136	A-75	Volvo-Penta Marine Engines	A	13.250	T-12.500 B-11.500	T-.660 B-6.550				
WA10137	A-78	Kubota Excavators, Tractors	A	2.02	T-4.82 B-4.42	T-Closed B-2.5				
WA10138	A-56	Cummins Generators	A	9.750	4.963	T-.500 B-2.826				
WA10139FR		Ford F-Series (11-16) w/ 6.7L diesel - Flame Retardant version	AFPC	3.254	6.38	7.375				
WA10141	A-198	Scania Trucks	RSA	17.995	11.89	T-Closed B-6.695				
WA10142	A-113	Volvo Construction Equipment - has deflector shield (Outer used w/42804 inner)	RSOA	20.622	11.087	T-Closed B-5.823				
WA10146	A-356	Iveco EuroCargo Trucks, Irisbus	RSA	16.338	9.094	T-3.250 B-5.905				
WA10149	A-356	Paccar (Kenworth-Peterbilt) Trucks - For Nano-Pro Version use WA10149NP	RSA	26.3	T-13.03 B-12.78	T-4.786 B-7.46				
WA10149NP	A-356	Paccar (Kenworth-Peterbilt) Trucks Nano-Pro Version of WA10149	RSA	26	T-13.03 B-12.78	T-4.786 B-7.46				
WA10150	A-44	EMD Locomotive Applications - has high efficiency media - two per carton	AP	6.188	14.000	22.500				
WA10156	A-112	Scania Trucks	RSA	20.687	12.1	T-Closed B-6.58				
WA10160	A-112	Nissan, Atleon, Cabstar, World Trucks, Renault, Other	RSA	7.350	6.875	T-Closed B-3.816				
WA10161	A-112	Cat 3054 Generator Sets, Engines - Outer used w/ 49181 inner	RSOA	13.65	6.38	T-Closed B-3.638				
WA10162	A-228	John Deere - Outer used w/ WA10385 Inner	RSOA	12.25	5.038	T-Closed B-3.74				
WA10163	A-365	Hyundai Genesis (14-16)	AP	1.732	9.250	13.300				
WA10164	A-375	Hyundai Genesis Coupe V6 3.8L (13-15)	AP	2.125	7.755	11.574				
WA10165	A-33	Onan Generators	A	4.42	3.42	T-0.26 B-2.13	Packed	.492	.232	.295
WA10166	A-225	Blue Bird Bus - precleaner used w/ ECO-3XL-13" housing - for dusty conditions - inner used w/ WA10167 outer	A	19.460	T-6.000 B-7.550	T-Closed B-4.255				

*A=Air Filter; AFPC=Air Filter Precleaner; AP=Air Filter Panel; B=Breather Filter; PCOA=Corrugated Style Outer Air; RSA=Radial Seal Air Filter; RSIA=Radial Seal Inner Air; RSOA=Radial Seal Outer Air

PRODUCT NUMERIC



Product Numerical Listing

PRODUCT NUMERIC

Part Number	Design Illustration	Principal Application	Style*	Element Dimension			Gasket Dimension			
				Height	O.D.	I.D.	Number	O.D.	I.D.	Thk.
WA10167	A-198	Blue Bird Buses - precleaner for ECO-3XL-13" housing - for dusty conditions - Outer used w/ WA10166 inner - a normal air filter is also used with these vehicles.	RSOA	19.70	11.14	T-Closed B-6.375	Packed	13.984	13.706	.139
WA10168	A-48	Gravely, Ferris, Yazoo, Kawasaki mowers, lawn tractors (X3000 & X304 series)	AP	1.023	4.37	7.401				
WA10169	A-22	GE Locomotives - comes in a kit of 4 filters packaged together and sold as one unit (not sold separately)	A	16.00	9.22	T-0.62 B-4.84				
WA10170		Precleaner wrap used w/ Air Filter WA10172	WRAP	0.370	2.490	18.000				
WA10171	A-383	Chevrolet Corvette Stingray (14-19)	A	8.45	T-6.875 B-9.6	T-Closed B-6.88				
WA10172	A-151	Cub Cadet, Encore, Exmark mowers, Kawasaki small engines - used w/Precleaner wrap WA10170	A	2.700	T-7.366 B-3.366	T-.408 B-1.566				
WA10175		Anhui-Hualing Trucks - Outer used w/ WA10176 Inner (non-US markets - not sold in all markets)	A	20.030	12.764	T-0.985 B-8.475				
WA10176	A-22	Inner used w/ WA10175 Outer	A	17.975	8.268	T-0.880 B-7.047				
WA10188	A-144	JCB, Case/New Holland Equipment - Inner used w/ WA10108 outer	RSIA	9.87	5.94	T-Closed B-4.22				
WA10189	A-144	Dongfegn Truck & Bus Applications (Asian markets) - Outer used w/ WA10190 inner	RSA	16.772	10.606	T-Closed B-6.717				
WA10190	A-144	Dongfegn Truck & Bus Applications (Asian markets) - Inner used w/ WA10189 outer	RSIA	16.18	T-6.26 B-7.68	T-Closed B-5.457				
WA10209	A-228	Case, Case/IHC Tractors - Outer used w/ WA10210 Inner	RSOA	13.583	12.067	T-Closed B-7.480				
WA10210	A-144	Case, Case/IHC Tractors - Inner used w/ WA10209 Outer	RSIA	12.756	7.087	T-Closed B-5.866				
WA10211	A-48	Generac, Briggs&Stratton	AP	.940	3.230	5.980				
WA10212	A-111	Honda Fit (15-19)	AP	1.92	5.87	7.756				
WA10215	A-111	Nissan Rogue, Qashqai (14-19)	AP	1.18	6.772	9.921				
WA10223	A-111	Acura TLX (15-19)	AP	1.909	7.44	12.086				
WA10227	A-22	Torit Air Handlers - sometimes used in combination w/ WA10228	A	26.500	12.750	T-1.187 B-8.375				
WA10228	A-127	Torit Air Handlers - sometimes used in combination w/ WA10227	A	26.500	T-12.715 B-17.535	T-8.375 B-12.950				
WA10229	A-112	Hino Trucks	RSA	10.250	9.250	T-Closed B-5.250				
WA10230	A-112	Hino Trucks	RSA	8.52	T-9.25 B-8.25	T-Closed B-5.25				
WA10231	A-53	Hino Trucks (non-US markets)	A	6.31	8.625	T-Closed B-4.288				
WA10232	A-144	Hino Trucks - Inner used w/ WA10234 outer	RSIA	16.342	T-4.150 B-1.150	T-Closed B-3.616				
WA10233	A-198	Hino Trucks - Radial Seal Outer used w/ WA10235 Inner	RSOA	13.489	8.5	T-Closed B-4.622				
WA10234	A-144	Hino Trucks - Outer used w/ WA10232 Inner	RSOA	17.250	9.125	T-Closed B-4.789				
WA10235	A-144	Hino Trucks - Radial Seal Inner used w/ WA10233 Outer	RSIA	12.800	T-4.150 B-4.375	T-Closed B-3.616				
WA10236	A-22	Bluebird Buses	A	8.312	9.218	T-.642 B-4.84				
WA10237	A-302	Hyundai Genesis (2015) - (Right Side) - for left side, use WA10070	AP	1.810	9.920	10.160				
WA10238	A-112	Volvo Trucks - Outer air used w/ WA10239 Inner - Flame Retardant Media	RSOA	18.3	12.33	T-Closed B-7				
WA10239	A-144	Volvo, Renault Trucks - Inner used w/ WA10238 outer	RSIA	17.44	7	T-Closed B-5.7				
WA10242	A-305	Dixie Chopper, John Deere Mowers, Briggs&Stratton Engines Two parts: Panel filter and Removable foam pad	AP	1.500	3.130	9.000				
WA10246	A-356	MAN Trucks & Buses	RSA	22.16	11.062	T-4.1 B-7.874				
WA10247	A-86	Cat Engines, Generators, Fiat Tractors, Massey-Ferguson, McCormick, Other - Primary used w/ 46376 secondary	AF	11.843	T-7.060 B-6.355	T-.531 B-2.850				
WA10249	A-151	Honda GXV160 small engines - has two bolt holes in the top	A	2.14	T-7.026 B-2.48	T-5.50 B-1.034				
WA10250	A-35	Honda GV, GVX vertical series small engines	A	1.890	T-7.418 B-2.320	T-6.032 B-1.062				
WA10252	A-54	Valmet Tractors	A	15.532	7.795	T-Closed B-4.941				

*A=Air Filter; AF=Air Filter w/Fin; AP=Air Filter Panel; RSA=Radial Seal Air Filter; RSIA=Radial Seal Inner Air; RSOA=Radial Seal Outer Air; WRAP=Wrap For Air Filter



Product Numerical Listing

Part Number	Design Illustration	Principal Application	Style*	Element Dimension			Gasket Dimension			
				Height	O.D.	I.D.	Number	O.D.	I.D.	Thk.
WA10253	A-190	Biuck, Chevrolet (14-17)	AP	1.825	9.990	11.200				
WA10254	A-48	Buick, Cadillac, Chevrolet (13-17)	AP	1.596	10.000	11.250				
WA10255	A-48	Buick Encore, Chev Trax (13-18)	AP	2.270	6.381	9.140				
WA10256	A-48	Chev Colorado, GMC Canyon (15-17)	AP	1.689	10.125	10.750				
WA10257	A-48	Various BMW (13-17)	AP	1.476	8.625	10.550				
WA10261	A-254	Ford Fiesta (14-19)	AP	2.775	6.432	7.725				
WA10265	A-22	Hino Trucks	A	13.500	9.125	T-.906 B-5.775				
WA10266	A-125	Ram ProMaster w/ 3.0L Diesel (14-18), Fiat Ducato, Peugeot, Other	RSA	11.93	6.65	3.66				
WA10267	A-384	Nissan Pathfinder, Infiniti QX60 (14-16)	AP	1.065	9.510	11.040				
WA10268	A-48	Audi/VW (13-17)	AP	2.854	7.000	11.500				
WA10269	A-252	Honda CR-V (15-19)	AP	1.929	7.48	10.901				
WA10270	A-254	Chrysler 200 (15-17)	AP	1.933	7.100	11.932				
WA10271	A-111	Various Kia (15-18)	AP	1.692	8.500	11.693				
WA10277		Air Filter Kit - contains one each of WA10175& and WA10176 packed together - (not sold in all markets)	MK							
WA10278	A-112	Case, New Holland - Outer used w/ 42816 inner	RSOA	15.350	7.335	T-Closed B-4.169				
WA10279	A-228	Renault (RVI) Kerax, Magnum (AE), Midlum, Premium, Premium LanderOuter used w/ WA10280 Inner	RSOA	21.811	12.320	T-Closed B-7.000				
WA10280	A-144	Renault Kerax World Truck - Inner used w/ WA10279 outer	RSIA	21.02	7.00	T-Closed B-5.71				
WA10295	A-85	Mercedes Actros Trucks & Buses	A	13.700	T-20.393 B-15.905	T-Closed B-8.780				
WA10296	A-205	Chrysler 200 (15-17)	AP	1.795	7.100	11.932				
WA10297	A-161	Volvo (12-16)	AP	1.900	8.838	13.500				
WA10298	A-234	Infiniti QX56 (11-13), QX80 (14-16)	AP	1.338	12.400	13.267				
WA10300	A-22	Various Air Compressors - Outer air for FTG air filter housing # AH1174 - used w/ 49411 inner	A	17.12	10	T-0.5 B-5.88				
WA10301	A-111	Hyundai, Kia (15-18)	AP	1.49	8.543	10.9				
WA10304	A-195	Ram ProMaster 1500, 2500, 3500 (14-18)	A	12.27	6.53	T-Closed B-4.1				
WA10305	A-312	DAF Trucks	RSA	14.490	8.425	T-Closed B-4.800				
WA10307	A-190	Audi TT w/3.2L (08-09)	AP	2.153	8.800	13.625				
WA10308	A-113	Atlas-Copco - Outer used with WA10309 Inner	RSOA	16.700	8.085	T-Closed B-4.450				
WA10309	A-144	Inner used with WA10308 or WA10664 Outer	RSIA	16.500	3.994	T-Closed B-3.395				
WA10312	A-254	Various Mercedes (13-18)	AP	2.272	6.912	10.257				
WA10313	A-190	Lexus RX450h (10-15), Toyota Highlander Hybrid (11-15)	AP	1.478	8.500	9.080				
WA10314	A-190	Cadillac XTS (15-19)	AP	1.868	10	11.25				
WA10315	A-352	Ford Mustang (15-17)	AP	2.295	11.244	10.253				
WA10316	A-379	Ford Transit Van (15-18) - used w/ foam insert WA10652	AP	2.896	9.5	10.875				
WA10317	A-48	VW Golf (15-16)	AP	3.068	7	11.5				
WA10318	A-48	Jeep Cherokee w/ Turbo Diesel (14-19)	AP	2	8.39	8.75				
WA10331		Cummins Engines , DAF, Iveco Trucks	AOS	4.803	T-3.11 B-	16x1.5 MM	Attached	2.790	2.440	.300
WA10332	A-114	Van Hool Trucks - Inner air (no outer at this time)	RSIA	22.125	5.62	T-Closed B-4.29				
WA10333	A-22	Guangxi Liugong Machinery - Outer used w/ WA10519 inner	A	14.810	8.250	T-0.360 B-5.150				
WA10334	A-376	Acura ILX (16-19)	AP	1.993	9.7	11.625				
WA10335	A-111	Hyundai Tucson, Kia Sportage (16-19)	AP	1.693	7.834	10.905				
WA10337	A-190	Fiat, Jeep Renegade,Ram Promaster (15-19)	AP	2.53	7.41	8.17				
WA10339	A-111	Acura MDX (16-19), Honda Pilot, Ridgeline (16-19)	AP	1.762	6.25	11.55				
WA10340	A-112	Various Holden Applications (non-US markets - not sold in all markets)	RSA	10.470	6.377	3.464				
WA10341	A-190	Isuzu Trucks (non-USA models)	A	2.570	9.100	9.950				
WA10342	A-20	Nissan Patrol (non-USA models)	A	5.740	6.899	3.930				
WA10343	A-111	Nissan Frontier, Navara (non-USA models)	AP	1.181	7.480	10.470				
WA10344	A-4	Nissan (non-USA vehicles)	A	2.870	T-14.250 B-7.990	T-11.800 B-5.250				

*A=Air Filter; AOS=Air/Oil Separator Spin-on; AP=Air Filter Panel; MK=Filter Change Maintenance Kit; RSA=Radial Seal Air Filter; RSIA=Radial Seal Inner Air; RSOA=Radial Seal Outer Air

PRODUCT NUMERIC



Product Numerical Listing

PRODUCT NUMERIC

Part Number	Design Illustration	Principal Application	Style*	Element Dimension			Gasket Dimension		
				Height	O.D.	I.D.	Number	O.D.	I.D.
WA10345	A-20	Nissan Patrol (non-USA models)	A	5.950	6.100	3.149			
WA10346	A-5	Toyota HiLux Trucks (non-USA models)	A	4.724	8.700	4.409			
WA10347	A-135	Toyota LandCruisers - Australia, Southeast Asia	AP	2.440	11.850	12.480			
WA10348	A-5	Nissan Trucks (for non-USA models)	A	7.283	5.748	2.834			
WA10350	A-144	FRG2 Series Air Cleaner - Inner Air used w/ WA10357 Outer	RSIA	13.858	5.500	T-Closed B-3.990			
WA10352	A-144	Filter for Donaldson FRG2 Series Air Housing - Secondary used w/ &WA10358 or WA10678 Primary	RSIA	18.33	5.904	T-Closed B-3.994			
WA10353FR	A-151	Generac Quietpac Generators	A	4.412	T-6.200 B-3.000	T-4.896 B-1.784			
WA10357	A-113	FRG2 Series Air Cleaner Housing - Outer Air used w/ WA10350 Inner	RSOA	16.656	10.900	T-Closed B-5.825			
WA10358	A-144	Element for Donaldson FRG2 Series Air Filter Housings - Primary used w/ WA10352 secondary	RSOA	20.773	11	T-Closed B-5.825			
WA10359	A-262	Mercedes (16-18)	AP	1.375	7.315	9.24			
WA10360	A-161	Volvo XC90 (2016)	AP	2.150	9.215	11.230			
WA10385	A-200	John Deere Skid-Steer Loaders - Inner used WA10162 Outer	RSIA	11.163	T-2.25 B-3.8	T-Closed B-2.4			
WA10386	A-48	Various Polaris ATV, UTV	AP	1.805	8.190	11.228			
WA10387	A-229	CAT Equipment - Safety filter used with WA10014 Primary	AP	1.490	5.160	10.230			
WA10388	A-1	Cummins, Generac, Onan Generators	A	3.500	9.156	6.750			
WA10389	A-48	Mercedes-Benz AMG GT-S (16-18)	AP	1.688	8.241	12.093			
WA10391	A-112	John Deere, Dixie Chopper, Ferris, Scag mowers	RSA	4.78	4	T-Closed B-1.97			
WA10393	A-212	Cadillac CTS 6.2L (16-19)	AP	1.91	10.05	10.585			
WA10394	A-252	Honda HR-V (16-18)	AP	1.93	8.54	8.9			
WA10395	A-111	Mazda CX-3 (2016)	AP	1.570	8.330	8.860			
WA10396	A-198	MAN Bus UE/UEL; Neoplan Cityliner, Skyliner, Trendliner (non-US markets)	RSA	18.887	9.882	T-Closed B-6.693			
WA10397	A-198	MAN, Steyr-Daimler (non-US markets)	RSIA	17.950	6.100	T-Closed B-5.310			
WA10398	A-198	M.A.N. TG-A, TGS, TGX; Steyr (Steyr-Daimler-Puch AG) (non-US markets)	RSA	19.961	10.512	T-Closed B-6.299			
WA10400	A-258	Cadillac CTS (14-19)	AP	1.655	11.024	12.323			
WA10401	A-48	BMW i8 (14-19)	AP	1.177	8.531	10.404			
WA10402	A-20	Kubota Tractors	A	7.065	3.285	1.933			
WA10403	A-48	Various BMW (16-18)	AP	1.794	8.653	10.567			
WA10404	A-5	Agco, Challenger, Massey-Ferguson Tractors - Outer used w/ WA10532 inner	A	10.163	4.092	2.088			
WA10405	A-112	Bobcat Skid Steer Loaders - Outer air - inner is WA10406	RSOA	7.216	3.480	T-Closed B-2.289			
WA10406	A-310	Fleetguard Opti-Air 400 Series Air Housing - Inner used w/ WA10405 outer	A	6.5	T-1.766 B-2.354	T-Closed B-1.608			
WA10407	A-190	Audi (16-19) (cold climate)	AP	3.15	6.999	11.4			
WA10408	A-111	Scion IA (16)	AP	1.772	6.772	8.957			
WA10410	A-48	Porsche 911 (16-19)	AP	1.88	6.042	24.319			
WA10411	A-57	Hobart, Lincoln, Miller Welders	A	2.354	7.5	T-0.276 B-5.557			
WA10412	A-48	Mercedes (2016)	AP	1.898	5.110	11.252			
WA10414	A-381	Buick Lacrosse, Chevrolet Malibu (16-19)	AP	2.2	9.143	13.829			
WA10415	A-111	Chevy Spark (16-19)	AP	1.455	6.142	8.071			
WA10416	A-234	Honda Civic (16-19)	AP	2.077	7.205	9.29			
WA10417	A-111	Honda Civic. CR-V (16-19)	AP	2.343	5.354	9.647			
WA10418	A-48	Volkswagen (15-17)	A	2.495	6.999	11.4			
WA10419	A-381	Buick Regal (18-20), Chevrolet Malibu (16-20)	AP	2.2	9.143	13.829			
WA10420	A-111	Hyundai Elantra, Kona (17-19)	AP	2.125	6.25	9.29			
WA10421	A-54	Polaris Utility Vehicles	A	10.850	4.078	T-Closed B-2.580			
WA10422	A-161	BMW (16-19)	AP	1.89	10.582	10.348			
WA10423	A-212	Chev Volt (16-19)	AP	1.275	8.888	11.525			
WA10424	A-111	Fiat (17), Mazda MX-5 Miata (16-18)	AP	1.651	5.67	13.54			
WA10427	A-190	Chev Colorado, GMC Canyon w/ 2.8L diesel (16-19)	AP	1.9	10.087	10.68			
WA10428	A-144	Kubota Tractors, Utility vehicles - Outer used with WA10430 inner	RSOA	7.585	3.931	T-Closed B-2.082			
WA10429	A-247	Ford Mustang, Shelby GT350 w/ 5.2L (Super Charged) (15-19)	A	9.15	T-5.715 B-7.533	T-Closed B-5.5			

*A=Air Filter; AP=Air Filter Panel; RSA=Radial Seal Air Filter; RSIA=Radial Seal Inner Air; RSOA=Radial Seal Outer Air



Product Numerical Listing

Part Number	Design Illustration	Principal Application	Style*	Element Dimension			Gasket Dimension			
				Height	O.D.	I.D.	Number	O.D.	I.D.	Thk.
WA10430	A-366	Kubota Tractors, Utility vehicles - Inner used with WA10428 outer	RSIA	6.25	T-2.031 B-	T-Closed B-1.677				
WA10431	A-254	Cadillac CT6 (16-19) - (driver's side) - used w/ WA10432 (passenger side)	AP	1.97	7.359	10.352				
WA10432	A-254	Cadillac CT6 (16-19) (Passenger side) - used w/ WA10431 - (driver side)	AP	1.97	7.359	10.352				
WA10433	A-161	Cadillac CT6 (16-19)	AP	1.96	7.016	14.223				
WA10435	A-112	Evobus buses various series, Mercedes-Benz trucks various series, New Holland Tractors various series Outer used w/ WA10436 Inner	RSOA	17.419	10.525	T-Closed B-5.875				
WA10436	A-114	Evobus, Mercedes buses (non-US markets) - Inner used w/ WA10435 outer	RSIA	16.5	T-5.382 B-5.875	T-Closed B-4.32				
WA10437	A-48	Nissan Titan XD w/ 5.0L Diesel (16-18)	AP	2.323	8.648	12.602				
WA10438	A-164	Briggs&Stratton, John Deere, Dixie Chopper, Scag, Husqvarna mowers	A	4.724	T-5.314 B-3.340	T-Closed B-1.920				
WA10479	A-151	Toro, Craftsman Mowers, Tecumseh Engines	A	2.8	T-2.75 B-1.75	T-Closed B-0.85				
WA10500	A-112	Mercedes Urban, Boxer Buses (non-US markets) Outer used w/ WA10501 inner	RSOA	16.700	9.440	T-Closed B-5.570				
WA10500K		Maintenance kit - Mercedes buses - contains WA10500 and WA10501 packed together	MK	17.120	9.400	T-Closed B-5.570				
WA10501	A-144	Mercedes Urban, Boxer Buses (non-US markets) - Inner air used with WA10500 outer	RSIA	15.600	T-5.330 B-5.700	T-Closed B-4.700				
WA10502	A-112	Mercedes Urban, Boxer Buses, Trucks (Mexico, Central + South America) - Outer used w/ WA10503 inner - not sold in U.S. market	RSOA	16.540	10.700	T-Closed B-6.880				
WA10502K		Air Filter Maintenance Kit for Mercedes buses (08-16) 1- WA10502 , 1- WA10503								
WA10503	A-144	Mercedes Urban, Boxer Buses, Trucks (non-US markets) Inner used w/ MA1502 outer	RSIA	15.350	T-5.582 B-6.300	T-Closed B-4.950				
WA10509	A-22	VW, Ford Trucks, Buses (non-US markets) - Outer used with 46525 inner	A	15.440	T-6.937 B-6.660	T-0.500 B-4.128				
WA10510	A-112	Mercedes Buses - Outer used w/ WA10511 inner - (non-US markets)	RSOA	16.700	9.800	T-Closed B-4.935				
WA10511	A-144	Mercedes Buses - Inner Air used w/ WA10510 outer (non-US markets)	RSIA	15.250	T-4.800 B-5.100	T-Closed B-4.168				
WA10517	A-48	Smart ForTwo (16-18)	AP	2.016	5.25	8.375				
WA10518	A-258	Porsche (12-17) takes 2 per vehicle (one per box)	AP	1.382	7.638	10.876				
WA10519	A-22	Inner used w/ WA10333 outer	A	14.340	4.860	T-0.670 B-3.390				
WA10532	A-311	Agco, Challenger, Massey Ferguson Tractors - Inner used w/ WA10404 outer	A	10	T-2.035 B-2.046	T-Closed B-1.734				
WA10548	A-48	Mercedes (16-19)	AP	1.713	6.88	10.797				
WA10551	A-228	Case, New Holland Tractors - Outer used w/ WA10552 Inner	RSOA	14.000	T-6.750 B-6.500	T-Closed B-3.633				
WA10552	A-144	Case, New Holland Tractors - Inner used with WA10551 Outer	RSIA	10	T-3.36 B-3.63	T-Closed B-2.926				
WA10553	A-86	Fiat-Allis, Hitachi, New Holland - Outer used w/ 46467 inner	AF	13.450	T-8.400 B-7.710	T-0.600 B-3.408				
WA10555	A-48	Generac, Onan Generators	AP	1.430	5.472	9.196				
WA10559	A-48	Mercedes Metris (16-19)	AP	1.275	8.787	16.336				
WA10560	A-255	Chevrolet Camaro w/ 6.2L (Super Charged) (16-19)	AP	1.9	10.4	11.97				
WA10561	A-216	Case, New Holland Tractors - Secondary Air used with WA10115 Primary	PCIA	1.49	6.614	11.653				
WA10562	A-111	Dixon, Hustler mowers, Honda GX Series Engines, Lincoln, Other	AP	1.250	6.535	8.759				
WA10563	A-144	Case-IH, Case-Steyr, Linde	RSA	11.614	5.197	T-Closed B-2.618				
WA10565	A-48	Jaguar, Landrover (17-19) - right side - WA10566 is the left side	AP	1.97	7.65	10.125				
WA10566	A-48	Jaguar, Landrover (17-19) - left side - WA10565 is the right side	AP	1.97	7.65	10.125				
WA10643	A-112	Briggs&Stratton, John Deere, Badboy, Husqvarna mowers	RSA	5.875	3	T-Closed B-1.45				
WA10644	A-48	British Leyland, Triumph (non-US markets)	AP	1.883	3.906	9.9				
WA10645	A-305	BMW X5 (16-19)	AP	1.875	5.362	19				
WA10646	A-390	Cadillac ATS w/ 3.6L (16-19) (takes 2), Chev Cruze (16-19)	A	6.81	T-5.47 B-4.84	T-Closed B-2.99				

*A=Air Filter; AF=Air Filter w/Fin; AP=Air Filter Panel; MK=Filter Change Maintenance Kit; PCIA=Corrugated Style Inner Air; RSA=Radial Seal Air Filter; RSIA=Radial Seal Inner Air; RSOA=Radial Seal Outer Air

PRODUCT NUMERIC



Product Numerical Listing

PRODUCT NUMERICAL LISTING

Part Number	Design Illustration	Principal Application	Style*	Element Dimension			Gasket Dimension			
				Height	O.D.	I.D.	Number	O.D.	I.D.	Thk.
WA10647	A-1	Various Equipment using Briggs&Stratton Engines	A	2.198	7.825	5.55				
WA10648	A-112	Briggs&Stratton Engines, John Deere Lawn Equipment	RSA	5.025	3	T-Closed B-1.45				
WA10649	A-255	Chrysler Pacifica (17-19)	AP	1.648	9.375	9.75				
WA10650	A-190	Buick Envision (16-19)	AP	1.675	9.837	10.187				
WA10651	A-399	Cadillac CT6 (16-19)	AP	1.9	6.861	13.281				
WA10652	A-391	Ford Transit Van (15-17) (foam insert used w/ WA10316)	A	3.149	2.21	3.417				
WA10653	A-289	BlueBird Buses (07-11) - Pre-Cleaner	A	16.25	T-11.368 B-10.48	T-Closed B-5.85				
WA10654	A-392	Kawasaki Mule ATVs, UTVs	A	4.53	5.28	T-Closed B-2.83				
WA10655	A-144	Chev, GMC Express & Savana Vans (17-19)	RSA	12.945	5.4	T-Closed B-3.2				
WA10664	A-113	Element for Donaldson ERB2 Air Housing - Outer air used w/ Inner WA10309	RSOA	16.7	T-8.05 B-8.26	T-Closed B-4.22				
WA10666	A-113	Outer Element for Donaldson FRG2 Series Air Filter Housings - For Inner, use WA10667	RSOA	18.55	T-9.216 B-	T-Closed B-5.18				
WA10667	A-144	Inner Air Filter for Donaldson FRG2 Series Air Cleaners - Outer is WA10666	RSIA	16.25	4.93	T-Closed B-3.632				
WA10668	A-113	Outer Element for Donaldson ERB2 15" Air Filter Housing - for inner, use WA10669	RSOA	22.725	12.272	T-Closed B-7.06				
WA10669	A-144	Inner air for Donaldson ERB2 15" Air Filter Housing - Outer is WA10668	RSIA	20.688	T-6.875 B-	T-Closed B-5.577				
WA10670	A-113	Element for Donaldson ERB2 Air Filter Housing - Outer used w/ WA10671 inner	RSOA	24.9	13.965	T-Closed B-9.03				
WA10671	A-144	Donaldson ERB2 air filter housing - Inner used w/ WA10670 outer	RSIA	23.15	T-8.72 B-9	T-Closed B-6.9				
WA10672	A-113	Element for Donaldson ERG2 Series Air Filter Housing - Outer used w/ WA10673 inner - For Nano Pro Version, use WA10672NP	RSOA	19.383	13.965	T-Closed B-9.03				
WA10672NP	A-113	NanoPro version of WA10672 - Outer used w/ WA10673 inner	RSOA	19.383	13.965	T-Closed B-9.03				
WA10673	A-144	Element for Donaldson FRG2 Series Air Cleaners - Secondary used w/ WA10672 primary	RSIA	17.472	9	T-Closed B-7.15				
WA10675	A-252	Honda CRV (2017)	AP	1.968	7.047	10.905				
WA10678	A-113	Element for Donaldson ERB2 Air Housing - Outer used w/ WA10352 inner	RSOA	20.673	10.9	T-Closed B-5.825				
WA10679	A-395	Ford F Series Super Duty w/ 6.7L Turbo Diesel (17-19)	A	9.53	T-11.625 B-6.625	T-Closed B-3.774				
WA10680	A-302	Nissan Titan XD (16-19)	AP	1.496	11.023	11.378				
WA10681	A-264	Chevrolet Cruze, Cadillac ATS (16-19)	A	6.81	6.26	2.83				
WA10695	A-254	Chevrolet Silverado, GMC Sierra w/ 6.6L diesel (17-19)	AP	3.15	10.85	11				
WA10697	A-396	Ford F Series Super Duty Trucks w/ 6.2L & 6.8L Gas Engines (17-18)	A	9.53	T-9.95 B-6.8	T-Closed B-3.776				
WA10698	A-111	Kia Cadenza (17-18)	AP	1.71	8.386	10.826				
WA10700	A-4	Hyundai H100 Diesel (non-US markets)	A	5.4	10.023	7.023				
WA10702	A-125	Ford Ecosport (non-US markets)	A	12.165	4.12	2.16				
WA10703	A-48	Chevrolet Tornado w/1.8L (Mexico)	AP	1.26	8.11	11.417				
WA10704	A-232	Toyota Avanza (10 -16) (non-US markets)	AP	1.289	9.062	12.906				
WA10705	A-396	Cummins Direct Flow 600 Series Air Filter Housings - Primary used with WA10808 secondary filter	A	5.98	10.1	16.1				
WA10706	A-22	Nissan Urvan (non-US markets)	A	11.811	4.842	T-0.669 B-3.26				
WA10707	A-254	Renault Clio, Nissan Platina (non-US markets)	AP	1.889	5.591	10.905				
WA10708	A-143	Toyota Hiace (non-US markets)	AP	2.047	8.307	14.25				
WA10709	A-48	Ford Ecosport (non-US markets)	AP	1.417	7.362	11.889				
WA10710	A-169	FAW F1 2008 3CIL. 1.0L / FAW F4 2008 4CIL. 1.4L (non-US markets)	AP	2.322	6.811	7.441				
WA10713	A-48	Subaru (17-19)	AP	1.24	8.5	9.08				
WA10714	A-396	Cummins Direct Flow 900 Air Filter Housing - Primary used with WA10808 secondary	AP	14.04	5.98	16.1				
WA10715	A-398	Cummins Direct Flow 1200 Air Filter Housing - Primary used w/ WA10809 secondary	AP	14.11	11.07	11.85				
WA10716	A-48	Lexus RX450h (16-18)	AP	2.217	7.288	10.4				
WA10717	A-48	Thermo-King Refrigeration Units	AP	1.148	6.032	7.567				

*A=Air Filter; AP=Air Filter Panel; RSA=Radial Seal Air Filter; RSIA=Radial Seal Inner Air; RSOA=Radial Seal Outer Air



Product Numerical Listing

Part Number	Design Illustration	Principal Application	Style*	Element Dimension			Gasket Dimension			
				Height	O.D.	I.D.	Number	O.D.	I.D.	Thk.
WA10718	A-255	Cadillac XT5 (17-18), Chev, GMC Trucks, SUVs (17-19)	AP	1.61	10.28	14.13				
WA10719	A-222	Buick (18-19)	AP	2.058	9.1	13.75				
WA10721	A-402	Cummins QSB, QSF Tier IV Engines - Primary used w/ WA10812 secondary	PCOA	13.8	7.598	9.25				
WA10728	A-164	Yanmar Engines	A	3.056	T-5.281 B-4.623	T-2.889 B-2.143				
WA10729	A-282	Honda Motorcycles CRF125F	ANT	4.35	5.75	T- B-2.1				
WA10731	A-282	Honda Motorcycle CRF150F, CRF230F	ANT	2.3	T-6.5 B-5.5	T-0.5 B-2.63				
WA10732	A-282	Honda Motorcycle CRF250R, CRF450R	ANT	3.25	8.2	T-0.4 B-5.08				
WA10755	A-284	KTM motorcycles	ANT	0.628	3.742	5.415				
WA10756	A-282	KTM Powersport Applications	ANT	1.5	T-6.38 B-5.38	T- B-2.65				
WA10757	A-270	Husaberg, Husqvarna, KTM motorcycles	ANT	3.5	8.75	T-Closed B-5.5				
WA10758	A-270	KTM, Husqvarna Motorcycles	ANT	3.6	8.52	T-Closed B-5.37				
WA10759	A-261	Yamaha Motorcycles - YZ450F (10-13)	ANT	0.6	7.63	8.25				
WA10760	A-270	Yamaha Motorcycles (14-17)	ANT	2.9	7.51	T-Closed B-4.9				
WA10761	A-113	New Holland Farm Equipment - Outer used w/ WA10762 inner	RSOA	27.85	12.1	T-Closed B-7.06				
WA10762	A-112	New Holland Farm Equipment - Inner - used w/ WA10761 Outer	RSIA	27.25	7.117	T-Closed B-5.569				
WA10770	A-400	Hyundai Ioniq, Kia Niro Hybrid (17-19)	AP	2.48	10.118	13.582				
WA10771	A-190	Chev. Equinox, GMC Terrain (18-20)	AP	1.641	8.076	10.606				
WA10772	A-255	Chrysler Pacifica w/ 3.6L (Gas/Electric) (17-19)	AP	2.275	7.084	9.88				
WA10778	A-190	Volkswagen Atlas (18-19)	AP	2.3	6.65	12.5				
WA10781	A-271	Arctic Cat UTVs	ANT	4.81	3.25	T-Closed B-2.25				
WA10782	A-273	Polaris ATVs	ANT	10.85	5	3.4				
WA10783	A-273	Arctic Cat Utility Vehicles	ANT	6.13	7.51	5.59				
WA10784	A-282	Yamaha TTR125 series motorcycles	ANT	3.75	4	T-0.125 B-1.74				
WA10785	A-261	Polaris Utility Vehicles	AP	1	3.5	5.5				
WA10786	A-282	Yamaha TTR230 Motorcycles	ANT	3.9	T-4.63 B-4.25	T-Closed B-1.9				
WA10787	A-261	Arctic Cat ATV, UTV Applications	AP	1	3.6	6				
WA10788	A-261	Arctic Cat 150 Utility Vehicles	AP	1	4.82	5.7				
WA10789	A-270	Yamaha Motorcycles - TTR250, WR250	ANT	3.5	T-6.88 B-	T-0.25 B-2.88				
WA10790	A-271	Various Arctic-Cat ATVs	ANT	4.47	4.28	T-Closed B-2.635				
WA10791	A-285	Various ArcticCat ATVs	ANT	0.79	7.81	12.62				
WA10792	A-285	Various Arctic Cat ATVs	ANT	0.84	8.72	11.19				
WA10793	A-270	Yamaha Motorcycles TTR50, TTR90	ANT	2.1	2.64	3.76				
WA10794	A-281	Honda ATV Models - TRX700XX	ANT	6.65	T-5.65 B-	T-0.19 B-4.29				
WA10795	A-282	Honda Motorcycle CRF50F Series	ANT	0.585	3.531					
WA10796	A-280	Honda motorcycles, ATVs	ANT	1.5	4.25	8.04				
WA10797	A-282	Kawasaki motorcycles	ANT	4.12	T-Closed B-7.53	T-0.2 B-4.64				
WA10798	A-283	Suzuki RM85 motorcycles	ANT	5.5	T-Closed B-5.1	T-0.25 B-2.35				
WA10799	A-282	Honda Motorcycles	ANT	4.12	T-8.04 B-4.25	T-0.35 B-2.05				
WA10800	A-272	Honda ATV models	ANT	5.16	5.25	T-0.293 B-3.425				
WA10801	A-272	Honda TRX450R ATV's	ANT	6	5.25	T-0.19 B-3.439				
WA10802	A-270	Kawasaki motorcycles KLX140 Series	ANT	2.25	3.06	4.27				
WA10804	A-401	IC Buses, IHC Trucks w/ Maxxforce Engines - Primary used with IHC # 2602211C1 secondary	PCA	7.874	10.078	10.827				
WA10805	A-361	Bomag, Gehl, Liebert, Other - Primary used w/ WA10806 Secondary	A	6.73	T-10.236 B-6.49	1.5				
WA10806	A-229	Bomag, Gehl, Liebert, Other - Secondary used with WA10805 Primary	AP	1.75	5.55	9.055				

*A=Air Filter; ANT=Air Filter No-Toil; AP=Air Filter Panel; PCA=Corrugated Style Air Filter; PCOA=Corrugated Style Outer Air; RSIA=Radial Seal Inner Air; RSOA=Radial Seal Outer Air

Italicized Part Numbers May Not Be Available - Check For Availability

PRODUCT NUMERIC



Product Numerical Listing

PRODUCT NUMERICAL

Part Number	Design Illustration	Principal Application	Style*	Element Dimension			Gasket Dimension			
				Height	O.D.	I.D.	Number	O.D.	I.D.	Thk.
WA10807	A-48	Various Toyota (16-19)	AP	1.367	5.885	10.526				
WA10808	A-397	Secondary used with WA10714 or WA10705 Primary	AP	1.49	5.455	15.5				
WA10809	A-397	Cummins Direct Flow 1200 Air Filter Housing - Secondary used with WA10715 primary	AP	1.48	10.43	11.26				
WA10812	A-403	Cummins QSB, QSF Tier IV Engines - Secondary used w/ WA10721 primary - for engines w /mass air flow	AP	1.45	6.97	8.81				
WA10813	A-143	Honda Accord w/1.5L Turbo (18-19)	AP	2.04	6.57	7.87				
WA10814	A-272	Polaris Scrambler & Sportsman	ANT	7.31	3.9	T-2.5 B-				
WA10815	A-279	Various Polaris ATV's	ANT	4.94	4.9	3.01				
WA10816	A-261	Kawasaki ATVs	ANT	0.75	3.63	6				
WA10817	A-273	Kawasaki ATVs - Teryx 750	ANT	7.5	5.625	4.625				
WA10822	A-273	Kawasaki ATVs	ANT	0.5	5	9.5				
WA10823	A-270	KTM Motorcycles	ANT	4.5	T-7.99 B-7.36	T- B-5.49				
WA10824	A-270	Honda CRF450 Motorcycles	ANT	4.25	T-8.98 B-5.88	T-0.45 B-6.58				
WA10825	A-272	Arctic Cat ATVs	ANT	3.9	4.95	T-Closed B-2.5				
WA10826	A-273	Honda ATVs - TRX90 Series	ANT	3.125	3.25	2.351				
WA10827	A-270	Honda Motorcycles - CRF450R	ANT	3.75	T-8.3 B-7.51	T-0.4 B-4.96				
WA10828	A-270	Suzuki ATVs	ANT	4.15	T-7.44 B-6.45	T-0.25 B-4.45				
WA10829	A-270	KTM Motorcycles	ANT	3.5	3.8	6.25				
WA10830	A-271	Kawasaki ATVs	ANT	5.5	T-4.23 B-4.313	T-Closed B-2.8				
WA10831	A-254	Ford Ecosport (2018)	AP	2.36	6.34	8.54				
WA10832	A-48	Ford Transit Connect (2019)	AP	1.96	6.33	9.409				
WA10833	A-48	Ford Fiesta Ikon (non-US markets)	AP	1.22	5.118	16.22				
WA10834	A-293	Kia Stinger (2018)	AP	1.89	9.76	9.92				
WA10835	A-48	Kia Rio, Hyundai Accent (18-19)	AP	2.147	5.72	9.94				
WA10836	A-190	Chev Express, GMC Savana Vans (2018)	AP	1.61	6.967	18.227				
WA10837	A-302	Kia Stinger w/ 3.3L Twin Turbo (2018) (Right Side) - For Left Side, Use WA10838	AP	1.77	5.704	9.764				
WA10838	A-302	Kia Stinger w/ 3.3L Twin Turbo (2018) (Left Side) - For Right Side, Use WA10837	AP	1.692	5.76	9.764				
WA10839	A-111	Honda Clarity Hybrid Plug-In w/ 1.5L Engine (17-19)	AP	1.73	5.688	9.218				
WA10841	A-222	Jeep Wrangler (2018)	AP	2.73	7.047	12.165				
WA10842	A-113	DAF, Kenworth Trucks - Flame Retardant mediaMetal end cap w/ handle	RSA	15.29	9.735	T-Closed B-6.279				
WA10843	A-285	Various Suzuki ATVs (LTZ90 - QUADSPORT) - Foam Media	AP	1	3	6.28				
WA10844	A-261	Polaris Outlaw 90, Sportsman 90, Razor ATV/UTVs	ANT	0.6	4.083	6.88				
WA10845	A-284	Suzuki LT-Z50 QuadSport ATV	ANT	0.75	4	Closed				
WA10846	A-284	Yamaha Grizzly ATVs	ANT	0.375	9.625	10				
WA10847	A-273	Yamaha Utility Vehicles	ANT	0.594	9	20.637				
WA10848	A-278	Yamaha Grizzly YFM300 ATVs	ANT	9.13	3.5	2				
WA10849	A-283	Yamaha ATVs	ANT	7.37	T-3.25 B-5.75	T-0.25 B-				
WA10850	A-278	Yamaha Rhino 700 Utility Vehicle	ANT	9	T-7 B-3	T-5.5 B-1.226				
WA10851	A-22	Hyundai Equipment - Outer use w/ WA10852 Inner	A	21.78	12.09	T-0.93 B-7.69				
WA10852	A-22	Hyundai Equipment - Inner used w/ WA10851 Outer	A	21.19	T-7.62 B-6.07	T-0.64 B-6				
WA10853	A-112	Rosenbauer Fire Trucks With Cummins ISX,ISL Engines - Flame Retardant Media	RSA	14.763	13.07	T-Closed B-6.77				
WA10854	A-112	John Deere, Hitachi, Yanmar Equipment - Outer used w/ WA10890 inner	RSOA	10.119	4.438	T-Closed B-2.48				
WA10855	A-228	Polaris RZR XP1000 Utility Vehicles	RSA	11.84	5.535	T-Closed B-2.9				
WA10859	A-48	Lexus ES350 (2019), Toyota Camry (18-19)	AP	1.811	8.858	9.606				
WA10860	A-401	Bobcat Applications - Primary used w/ WA10861 secondary	PCA	11.43	5.818	6.61				
WA10861	A-397	Bobcat Applications - secondary used w/ WA10860 primary	AP	1.48	5.46	10.44				

*A=Air Filter; ANT=Air Filter No-Toil; AP=Air Filter Panel; PCA=Corrugated Style Air Filter; RSA=Radial Seal Air Filter; RSOA=Radial Seal Outer Air



Product Numerical Listing

Part Number	Design Illustration	Principal Application	Style*	Element Dimension			Gasket Dimension			
				Height	O.D.	I.D.	Number	O.D.	I.D.	Thk.
WA10862	A-113	Case Equipment - Outer used w/ WA10863 inner	RSOA	19.42	9.65	T-Closed B-5.53				
WA10863	A-144	Case Equipment - inner used w/ WA10862 - Case # 84286399 outer	RSIA	19	5.69	T-Closed B-4.249				
WA10864	A-402	Cummins QSB, QSF Engines, JLG, Vermeer, Doosan, Other - Primary used w/ WA10865 Secondary	AP	9.875	7.6	9.13				
WA10865	A-51	Cummins QSB, QSF Engines - Secondary used w/ WA10864 primary	AP	1.45	6.97	8.81				
WA10866	A-337	Various Audi (17-19)	A	6.1	T-7.67 B-6.65	T-Closed B-3.346				
WA10872	A-143	Honda Accord 2.0L Turbo (18-19)	AP	1.83	8.11	8.44				
WA10875	A-408	Porsche Macan (18-19)	AP	3.98	7.401	10.31				
WA10886	A-60	Kenworth T8000 & Reyltor IT3700	A	24.25	T-8.15 B-10.863	T-3.96 B-6.72				
WA10887	A-337	Audi S4 (18-19)	A	6.02	T-6.65 B-7.441	T-Closed B-3.07				
WA10888	A-254	Jaguar E-Pace (18-19)	AP	2.204	6.633	10.826				
WA10889	A-161	Various BMW (16-19)	AP	2.67	8.593	10.748				
WA10890	A-163	John Deere, Hitachi, Yanmar - Inner used w/ WA10854 Outer	A	9.29	2.4	T-Closed B-1.96				
WA10894	A-347	Jaguar F-type (14-19) - left side - WA10895 is right side	AP	1.968	9.134	13.996				
WA10895	A-347	Jaguar F-Type (14-19) - right side - WA10894 is the left side	AP	1.968	9.133	13.996				
WA10896	A-190	Audi RS3, TT Quattro (17-19)	AP	2.67	8.386	14.724				
WA10897	A-258	Porsche 911 Series (02-08)	AP	1.663	6.799	21.06				
WA10898	A-48	Mercedes (99-02)	AP	1.476	7.48	13.188				
WA10899	A-48	Various Mercedes (03-12)	AP	1.653	5.29	13.976				
WA10907	A-111	Acura RDX (2019)	AP	2.126	7.992	10.315				
WA10908	A-111	Nissan Kicks (18-20)	AP	1.18	5.866	7.836				
WA10909	A-48	Ford Ranger (2019)	AP	1.97	9.33	11.81				
WA10910	A-48	Ford Explorer (2019)	AP	1.87	5.669	11.85				
WA10912	A-359	Kawasaki small engines, Bushog, Scag, Husqvarna, Ferris, Exmark, Cub Cadet, Gravely, John Deere, Toro, other lawn equipment - includes wrap	AW	3.976	T-6.81 B-3.188	T-Closed B-1.693				
WA10925	A-210	Freightliner, Western Star Trucks w/ DD13, Cummins 8.9L Engines	PCA	9.96	T-14.854 B-12.06	Closed				
WA10926	A-327	Freightliner, Western Star Trucks w/ DD13, DD15, DD16 engines	AP	10.875	9.75	26.25				
WA10927	A-187	Paccar-Kenworth-Peterbilt Trucks - T440, T470, T660, T800 Series	PCA	6.5	T-17.5 B-10.5	T-16.125 B-8.9				
WA10928	A-233	Case/NewHolland Tractors - Primary used w/ Case # 87443714 (Secondary)	PCOA	13.89	16.79	Closed				
WA10929	A-233	Caterpillar Industrial Engines, Generators - Primary used w/ WA10930 secondary	PCA	8.125	21.5	Closed				
WA10930	A-319	Caterpillar - Secondary used w/ # WA10929 primary	ARP	2.28	19.4	Closed				
WA10936	A-313	Honda Insight (2019)	AP	1.4	5.75	11.77				
WA10937	A-255	Jeep Cherokee (2019)	AP	2.27	6.97	10.87				
WA10941	A-222	Chev Silverado, GMC Sierra 1500 Pickups (19-20) - Light Duty Version - Heavy Duty Version is WA10942	AP	2.25	9.769	12.689				
WA10942	A-161	Chev. Silverado, GMC Sierra Pickup (19-20) - Heavy Duty Version - Light Duty Version is WA10941	AP	2.75	9.769	12.689				
WA10943	A-48	Audi RS6 (03-04)	AP	1.468	6.53	8.3				
WA10945	A-48	Mercedes Benz SLK55 AMG (14-16)	AP	1.614	4.331	10.669				
WA10946	A-222	Lexus (18-19)	AP	1.929	7.32	9.69				
WA10947	A-107	Nissan Altima (19-20)	AP	1.301	8.937	9.937				
WA10948	A-89	Various Audi (13-19)	A	8.125	6.028	T-Closed B-3.906				
WA10949	A-161	Volkswagen Phaeton (04) - left side for cold climates - for right side, use WA10950	AP	2.83	7.36	8.85				
WA10950	A-161	Volkswagen Phaeton (04) - right side for cold climates - for left side, use WA10949	AP	2.83	7.36	8.85				
WA10951	A-48	BMW 760 Series - (10-17) (takes 2) Packed one per box	AP	1.665	5.78	10.535				

*A=Air Filter; AP=Air Filter Panel; ARP=Air Filter Round Panel; AW=Air Filter with Wrap; PCA=Corrugated Style Air Filter; PCOA=Corrugated Style Outer Air; RSIA=Radial Seal Inner Air; RSOA=Radial Seal Outer Air

PRODUCT NUMERIC



Product Numerical Listing

Part Number	Design Illustration	Principal Application	Style*	Element Dimension			Gasket Dimension			
				Height	O.D.	I.D.	Number	O.D.	I.D.	Thk.
WA10952	A-412	Mercedes Benz CLA45, GLA45 AMG (14-19)	A	7.402	T-6.26 B-7.087	T-Closed B-2.638				
WA10958	A-1	Dodge Durango Hybrid, Chrysler Aspen Hybrid w/ 5.7L (09)	A	2.89	T-11.26 B-	T-9.37 B-				
WA10959	A-161	Audi RS5 (13-16) - left side - for right side, use WA10960	AP	1.998	6.3	8.27				
WA10960	A-161	Audi RS5 (13-16) - right side - for left side, use WA10959	AP	1.998	6.3	8.27				
WA10961	A-48	LEXUS LC500, LS500 (18-20) - 1 per box (some applications take 2)	AP	1.93	7.01	7.36				
WA10962	A-48	Ford E-Series Vans (2020)	AP	1.419	10.13	10.53				
WA10967	A-135	Honda Civic (R-Type) (17-19)	AP	1.77	6.65	9.7				
WA10968	A-195	Audi A8, S8 (13-20)	A	6.299	6.004	T- B-3.524				
WCK9		Combination Screw and Retainer Clip For Various GM Vehicles (97-04) Used With 24780 - 5 per pack	CAA							
WCK11		Various Ford Applications - Fuel Filter Clip used w/ 33595 or 33097 - This is shorter than the clip packed w/ the filter - 10 Per Box - Replaces Ford clip part # 2F1Z9A317AA - order separately	CLIP							
WF1060		Mercedes Buses - for Mexico/Central-South America - bowl not required	SOFW	10.940	4.330	1-12	Attached	4.050	3.580	.250
WF1061		Mercedes buses - no bowl required - for Central-South America only	SOFW	10.984	4.33	1-14	Attached	4.073	3.651	.282
WF8013		Avia; Citroën; Ebro; Fiat; Iveco; Landrover; M.A.N.; Peugeot; Renault; Uaz (non-US markets)	CFM	2.047	2.48	0.551				
WF8014		Dacia Solenza; Opel Arena, Movano A; Renault Clio II, Espace III (96-02), Kangoo, Laguna I, Megane, Scenic I (FL), Scenic I (Megane Scenic); Suzuki Samurai; Vauxhall Arena (non-US markets)	CFM	2.008	2.756	0.768				
WF8018		CAV Fuel Systems - All Major Equipment	CFM	2.830	3.420	T-0.740 B-0.660	15366 Packed Packed Packed	3.459 3.375 .755 .379	3.159 3.125 .549 .239	.120 .125 .103 .070
WF8020		CAV Fuel Systems, Fits Various Equipment (European version)	CFM	4.410	3.425	T-0.748 B-0.669	15242 Packed 15366 ⁸	3.375 .755 .000	3.125 .549 .000	.125 .102 .000
WF8021		Citroen, Hyundai; Peugeot, Rover (non-US markets)	CFM	2.401	3.150	0.453				
WF8022		Citroen, Lancia; Peugeot (non-US markets)	CFM	3.366	3.150	0.453				
WF8023		Lovato (non-US markets)	CFM	0.826	1.535	T-0.630 B-0.334				
WF8034	G-206	Citroen; Dacia; Fiat; Lancia; Nissan; Opel; Peugeot; Renault; Smart; Vauxhall (non-US markets)	F	5.433	2.205					
WF8044	G-269	Ford Escort VI (92-95), Escort VII (95-00), Fiesta Courier I, Fiesta Courier II, Fiesta III (89-95), Fiesta IV (96-02), Mondeo I (93-96), Mondeo II (96-00), Orion; Mazda 121 (non-US markets)	F	6.89	3.504					
WF8049		Bedford, Renault; Opel, Rover; Vauxhall (non-US markets)	SOFW	5.078	3.346	16X1.5 MM	Attached	2.790	2.440	.220
WF8059		Briggs&Stratton, Isuzu, Bedford, Toro, Yanmar, Other - has 22x1.5 mm sensor port on domed end	SOFW	4.803	3.26	20X1.5 MM	Attached	2.510	2.120	.210
WF8068		Citroen, Fiat; Nissan Micra II; Peugeot; Rover (non-US markets)	SOFW	5.157	3.346	16X1.5 MM	Attached	2.790	2.440	.220
WF8121		Mitsubishi Carisma; Renault Espace III (96-02), Laguna I; Volvo S40, V40 (non-US markets)	SOF	4.567	T-3.012 B-	16X1.5 MM	Attached	2.790	2.440	.250
WF8128	G-271	Fiat 126 (non-US markets)	F	4.646	2.283					
WF8133	G-270	Daewoo (Chevrolet) Tico (non-US markets)	F	2.992	3.15					
WF8152	G-236	Various Fiat (non-USA models)	F	6.850	3.450					
WF8163		BMW Serie 3 (E36), Serie 5 (E34); Rover 75 (non-US markets)	SOF	7.402	3.346	16X1.5 MM	Attached	2.756	2.441	.250
WF8164		BMW Serie 3 (E36), Serie 7 (E38) (non-US markets)	SOF	7.323	T-3.346 B-	16X1.5 MM	Attached	2.755	2.440	.310
WF8166		Opel, Suzuki Wagon; Vauxhall (non-US markets)	CFM	3.622	2.756	0.787	Packed (2)	.000	.000	.000
WF8170	G-234	Mercedes A Class A140, A160, A190 (Non-USA models)	F	4.960	2.950					

*A=Air Filter; AP=Air Filter Panel; CAA=Cabin Air Accessories; CFM=Cartridge Fuel Metal Canister Filter; CLIP=Fuel Filter Clip; F=Fuel Filter; SOF=Spin-On Fuel Filter; SOFW=Spin-On Fuel/Water Separator Filter

⁸Housing Gasket not packaged with filter-order separately



Product Numerical Listing

Part Number	Design Illustration	Principal Application	Style*	Element Dimension			Gasket Dimension			
				Height	O.D.	I.D.	Number	O.D.	I.D.	Thk.
WF8177		Citroen; Peugeot (non-US markets)	CFMF	3.149	4.016	0.748	Packed (2)	.000	.000	.000
WF8178		Citroen; Mitsubishi; Nissan; Opel; Peugeot; Renault; Suzuki; Vauxhall; Volvo (non-US markets)	CFM	3.622	2.756	0.787	Packed (2)	.000	.000	.000
WF8179		Alfa Romeo 145,146,156,166; Fiat Brava, Bravo, Marea, Multipla, Punto II; Lancia Lybra (non-US markets)	SOF	7.402	T-3.307 B-	16X1.5 MM	Attached	2.795	2.440	.250
WF8180	G-248	Desta D (G), Mv; Seat Arosa, Cordoba, Ibiza II, Inca, Toledo; Volkswagen Caddy II, Lupo, Polo III (81-94), Polo III (non-US markets)	F	6.535	3.465					
WF8195		Citroen; Fiat; Peugeot; Suzuki (non-US markets)	CFMF	2.952	3.228	1.220	Packed	.000	.000	.000
WF8197	G-207	Ford Fiesta Courier II; Fiesta IV (96-02); Focus (non-US markets)	F	6.535	3.465					
WF8199	G-247	Audi A4 (B5/8D), A4 (B6,B7/8E,8H), A6 (4B/C5), A6 Quattro/Allroad, A8 (4D), Allroad I (4BH); Skoda Superb; Volkswagen Passat (3B2/3B5), Passat (3B3/3B6) (non-US markets)	F	6.457	3.465					
WF8213	G-249	Seat Cordoba II, Ibiza III, Inca; Volkswagen Caddy II, Polo III (non-US markets)	F	6.575	3.465					
WF8218		Komatsu, Mazda; Mitsubishi; Toyota, Other - bowl threads are 36X1.5 mm	SFWOE	4.803	2.874	3/4-16	Attached	2.480	2.160	.200
WF8229		Hyundai Atos (non-USA models)	F	4.803	2.755					
WF8238		Audi A4 (B5/8D), A6 (4B/C5); Skoda Superb; Volkswagen Passat (3B2/3B5), Passat (3B3/3B6) (non-US markets)	SOF	6.102	3.307	16X1.5 MM				
WF8239		Mercedes A Series, Various Sprinters, Vaneo, Vito (non-USA models)	F	5	3.62					
WF8240		BMW Serie 3 (E46) (non-US markets)	CFMF	4.843	3.228	T-B-0.748				
WF8241		Mercedes C (W202/S202), CLK (A/C209), E (W/S210), M (W163), S (W220) (non-US markets)	CFMF	3.543	3.012	T-0.709 B-1.024				
WF8247		Landrover Defender (90-), Discovery II (non-US markets)	SOFW	6.102	T-3.346 B-	16X1.5 MM	Attached	2.756	2.441	.300
WF8251	G-208	Ford Mondeo; Transit (non-US markets)	F	6.496	2.953					
WF8252	G-209	Ford Mondeo III (00-07) (non-US markets)	F	7.440	3.465					
WF8253	G-273	Fiat Brava, Bravo, Marea (non-US markets)	F	8.11	3.465					
WF8254		Dacia Solenza; Opel Movano A; Renault Clio II, Espace III (96-02), Kangoo, Laguna I, Megane, Megane Coupe, Scenic I (FL), Scenic I (Megane Scenic) (non-US markets)	CFMF	3.031	3.031	0.748				
WF8256		Citroen; Fiat; Peugeot; Suzuki Vitara (non-US markets)	CFMF	2.578	3.071	0.571	Packed			
WF8258	G-232	Various BMW (99-06)	F	12.200	2.990					
WF8262	G-250	Fiat Doblo I, Palio, Punto II, Strada (non-US markets)	F	7.165	3.465					
WF8263	G-251	BMW Serie 3 (E46), Serie 5 (E39), Serie X5 (E53); Landrover Range Rover III; Opel Omega B (non-US markets)	F	6.969	3.307					
WF8264	G-210	Ford Galaxy I; Seat Alhambra; Volkswagen Sharan (non-US markets)	F	5.629	3.465					
WF8265	G-265	Seat Arosa; Volkswagen Lupo, Polo III (non-US markets)	F	6.969	3.465					
WF8266	G-235	Ford Fiesta V, Fusion/Fusion Plus, Mazda 2 (non-USA models)	F	8.070	2.160					
WF8267		Isuzu Trooper; Opel Monterey B (non-US markets)	SOF	3.878	3.268	3/4-16	Attached	2.795	2.440	.250
WF8268	G-211	Ford Focus; Mondeo III (00-07); Tourneo Connect; Transit Connect; Jaguar X-Type (CF1); Kia Carnival II/Sedona II; Carnival III/Sedona III (non-US markets)	F	7.362	3.386					
WF8269	G-212	Seat Cordoba III; Ibiza IV; Skoda Fabia; Volkswagen Polo IV (non-US markets)	F	7.677	3.465					
WF8270		BMW Serie 3 (E36), Serie 5 (E34), Serie 5 (E39), Serie 7 (E38); Landrover Freelander I (non-US markets)	SOF	6.457	T-3.346 B-	16X1.5 MM	Attached	2.795	2.440	.250
WF8272	G-252	Mercedes C (W203/C203/T203), CLK (A/C209), G (W461/W463), M (W163) (non-US markets)	F	5	3.583					
WF8274	G-261	Mercedes A (W168), Sprinter 208-216, Sprinter 308-316, Sprinter 408-416, V (638/2), Vaneo (W414) (non-US markets)	F	4.724	3.583					
WF8277		Citroen Jumper, Fiat Brava, Palio, Peugeot, Other (non-US markets)	SOFW	6.102	3.310	16X1.5 MM	Attached	2.790	2.440	.220

*CFM=Cartridge Fuel Metal Canister Filter; CFMF=Cartridge Fuel Metal Free Filter; F=Fuel Filter; SFWOE=Spin On Fuel Water Separator w/ Open End Bottom; SOF=Spin-On Fuel Filter; SOFW=Spin-On Fuel/Water Separator Filter

Italicized Part Numbers May Not Be Available - Check For Availability

PRODUCT NUMERIC

Product Numerical Listing

PRODUCT NUMERIC

Part Number	Design Illustration	Principal Application	Style*	Element Dimension			Gasket Dimension			
				Height	O.D.	I.D.	Number	O.D.	I.D.	Thk.
WF8300	F03	Opel, Renault (non-US markets)	CFM	3.385	2.755	0.767				
WF8301		Nissan Interstar, NV400, Primastar; Opel Movano A, Movano B, Vivaro; Renault Master II, Master III, Master IV, Trafic II; Vauxhall Movano III, Vivaro (non-US markets)	CFM	4.724	2.776	0.768				
WF8302	G-213	Citroen; Ford; Mazda 2; Peugeot; Toyota (non-US markets)	F	5.196	5.197					
WF8305		Hyundai Elantra, Santa FE, Trajet (non-US markets)	SOF	7.402	3.346	16X1.5 MM	Attached	2.795	2.441	.250
WF8307	G-253	Seat Leon I, Toledo II (non-US markets)	F	7.795	3.425					
WF8310	G-226	Hyundai Atos (non-US markets)	F	5.630	2.756					
WF8312		Volvo S60, S80, V70, XC70, XC90 (non-US markets)	SOF	4.803	3.307	16X1.5 MM	Attached	2.795	2.441	.025
WF8313		Volkswagen LT 28, LT 35, LT 46 (non-US markets)	CFMF	4.409	2.795	T-B-0.65	Packed (2)			
WF8315		Nissan Interstar, Primastar; Opel Movano A; Renault Master, Master II, Master III, Trafic II (non-US markets)	CFMF	3.661	3.031	0.748	Packed			
WF8316	G-254	Alfa Romeo 156 (non-US markets)	F	6.811	2.362					
WF8318		Alfa Romeo 147, 156, 166, Crosswagon Q4, GT; Fiat Doblo I, Stilo; Lancia Lybra, Thesis; LDV Limited Maxus; London Taxi TX 4 (non-US markets)	SOF	6.929	T-3.327 B-	16X1.5 MM	Attached	2.756	2.441	.250
WF8319		Nissan Almera, Primera II, Terrano II (non-US markets)	SOFW	6.020	3.740	3/4-16	Attached	2.790	2.440	.230
WF8321		Citroen; Fiat; Ford; Peugeot; Volvo (non-US markets)	CFMF	2.992	3.543	0.591				
WF8323		Volvo S60, S80, S80 II, V70, XC70, XC90 (non-US markets)	CFMF	4.331	2.795	T-B-0.65	Packed (2)			
WF8326	G-230	Ford Focus; Tourneo Connect; Transit Connect (non-US markets)	F	7.519	3.465					
WF8327		Fiat Multipla, Punto II; Kia Sorento (non-US markets)	SOFW	7.402	T-3.307 B-	16X1.5 MM	Attached	2.780	2.440	.280
WF8329		Citroen Jumper II; Fiat Ducato 2002; Peugeot Boxer II (non-US markets)	SOF	6.929	3.327	16X1.5 MM	Attached	2.756	2.441	.250
WF8334	G-205	Honda Accord VII (98-02) (non-US markets)	F	6.693	3.149					
WF8337	G-233	BMW 3 Series (non-USA models)	F	12.520	2.320					
WF8339		Ford Transit (00); LDV Limited Convoy 400 (VH C35) (non-US markets)	KWFM	6.889	3.346	0.866				
WF8356	G-255	Renault Megane II, Scenic II (non-US markets)	F	7.323	4.449					
WF8357	G-263	Renault Clio II, Kangoo; Suzuki Jimny (non-US markets)	F	7.323	4.449					
WF8358	G-203	VW Caravelle, Touareg, Transporter (non-US markets)	F	10.944	3.301					
WF8360	G-214	Citroen; Fiat; Ford; Mazda; Mini; Peugeot; Suzuki; Volvo (non-US markets)	F	4.763	4.685					
WF8361		Hyundai Accent II, Getz, Matrix (non-US markets)	SOF	3.858	3.268	16X1.5 MM	Attached	2.795	2.441	.280
WF8362	G-215	Nissan; Renault; Suzuki (non-US markets)	F	7.322	4.449					
WF8363	G-245	Renault Megane II, Scenic II (non-US markets)	F	7.323	4.449					
WF8364	G-244	Renault Clio III, Modus (non-US markets)	F	7.125	5.314					
WF8365	G-262	BMW 1 (E81/E82/E87/E88), 5 (E60/E61/F10/F11/F18), 5 GT (F07GT), 6 (E63/E64/F12), 7 (E65/E66/F01/F02), X1 (E84), X3 (E83), X5 (E70), X6 (E71); Mini (non-US markets)	F	9.843	2.185					
WF8366		Chevrolet Europe (GM); Citroen; Daewoo (Chevrolet); Fiat; Opel; Peugeot; Saab; Subaru; Suzuki; Vauxhall (non-US markets)	CFMF	3.937	2.677	0.945				
WF8367		Ford Focus C-Max, Focus II, Galaxy II, Mondeo IV (07-), S-Max (non-US markets)	CFMF	4.291	3.031	0.748				
WF8369		Ford Transit (00) (non-US markets)	KWFM	7.874	3.150	0.748				
WF8370		Ford Transit (00) (non-US markets)	KWFM	6.811	3.287	0.866				
WF8371		Ford Transit (07-15)	SOFW	7.755	3.110	22X1.5 MM	Attached	3.100	2.850	.200
WF8373	G-216	Ford; Mazda; Volvo (non-US markets)	F	7.165	2.165					
WF8377	G-217	Toyota Avensis (non-US markets)	F	5.393	2.795					
WF8379	G-218	Audi A1 (8X); Seat Cordoba III; Ibiza IV; Ibiza V; Skoda Fabia; Fabia II; Praktik; Roomster; Superb II; Volkswagen Fox; Polo IV; Polo V (non-US markets)	F	5.196	3.465					

CFM=Cartridge Fuel Metal Canister Filter; CFMF=Cartridge Fuel Metal Free Filter; F=Fuel Filter; KWFM=Key-Way Style Fuel Manager Filter; SOF=Spin-On Fuel Filter; SOFW=Spin-On Fuel/Water Separator Filter



Product Numerical Listing

Part Number	Design Illustration	Principal Application	Style*	Element Dimension			Gasket Dimension			
				Height	O.D.	I.D.	Number	O.D.	I.D.	Thk.
WF8380	G-219	Seat Cordoba III; Ibiza IV; Skoda Fabia; Fabia II; Roomster; Volkswagen Polo IV (non-US markets)	F	5.275	3.504					
WF8384	G-220	Fiat Doblo I; Doblo II; Fiorino II; Idea; Punto III (Grande Punto)/Evo; Qubo; Ford Ka II (non-US markets)	F	8.070	3.543					
WF8389	G-258	Audi A4 (B6,B7/8E,8H), A6 II (4F/C6) (non-US markets)	F	6.299	3.465					
WF8390	G-221	Dacia Logan; Sandero; Renault Logan; Sandero (non-US markets)	F	4.842	3.661					
WF8392		Volkswagen Crafter (non-US markets)	CFMF	5.158	2.795	0.649				
WF8394	G-260	Renault Megane II, Scenic II (non-US markets)	F	4.902	3.878					
WF8395		Hyundai, Kia with 1.1L, 1.6L, 2.0L common rail diesel - for Europe, Central, South America	SOFW	5.606	3.387	16X1.5 MM				
WF8398		Hyundai Accent III, Getz, H 1, Matrix, Santa FE II, Sonata; Kia Magentis II, Rio II (non-US markets)	SOF	5.984	T-3.327 B-	16X1.5 MM	Attached	2.756	2.441	.250
WF8400	G-222	Renault Clio III; Modus (non-US markets)	F	7.401	5.394					
WF8401		Citroën C5 II, C6; Peugeot 407, 607 (non-US markets)	CFMF	4.646	3.228	0.906				
WF8404		Hyundai (non-US markets)	SOFW	5.980	3.700	16X1.5 MM	Attached	2.755	2.440	.024
WF8405		Opel; Vauxhall (non-US markets)	CFMF	3.543	2.835	0.787				
WF8406	G-256	Opel Corsa D; Vauxhall Corsa MK3 (non-US markets)	F	7.756	3.524					
WF8408	G-223	Alfa Romeo; Citroen; Fiat 500 II; Bravo II; Cromia II; Doblo I/II; Ducato; Fiorino II; Idea; Linea; Panda II; Punto III; Qubo; Stilo; Lancia Delta II; Musa; Ypsilon II; Peugeot (non-US markets)	F	7.992	3.504					
WF8409	F04	Mitsubishi L200 w/2.5L Diesel (non-USA models) - bowl threads are 36x1.5 mm	SFWOE	4.094	4.212	20X1.5 MM	Attached	2.830	2.600	.220
WF8411	G-257	Landrover Freelander I (non-US markets)	F	10.866	2.165					
WF8412	G-264	Audi A4 (B8/8K), A5 (8T), A8 II (4H), Q5 (8R), Q7 (4L) (non-US markets)	F	9.803	2.185					
WF8419		Honda, Toyota (non-USA vehicles) - domed-end has 36x1.5 mm threads	SFWOE	4.720	3.700	3/4-16	Attached	2.790	2.480	.220
WF8420	G-259	Nissan Qashqai (non-US markets)	F	4.724	4.055					
WF8426	G-240	Nissan Navara, Pathfinder (non-US markets)	F	5.354	3.878					
WF8428		Chevrolet Europe (GM) Cruze, Orlando; Opel Astra J (Astra IV), Insignia, Meriva B, Zafira III; Saab 9-3 (II/YS3F), 9-5 II; Vauxhall Astra-J, Insignia, Meriva B, Zafira III (non-US markets)	CFMF	3.563	3.091	T-B-1.772				
WF8429		Lexus IS; Toyota Hilux, Hiace (non-US markets)	CFMF	3.030	3.310	T-1.220 B-0.350	Packed	.000	.000	.000
WF8433		Citroën C4 II, C5 II, C8, DS4, Jumpy II; Fiat; Ford C-Max, Grand C-Max, Focus III, Galaxy II, Kuga, Mondeo IV (07-), S-Max; Peugeot 3008, 308, 407, 5008, 508, 807, Expert II, RCZ (non-US markets)	CFMF	2.913	3.622	0.906				
WF8439	G-204	Various Renault, Nissan Cabster (non-US markets)	F	5.354	3.858					
WF8444	G-246	Audi Q5 (8R) (non-US markets)	F	9.803	2.185					
WF8451	G-224	Ford C-Max; Fiesta VI (08-); Focus C-Max; Focus II; Mazda 2; 3 (BK); 3 (BL); Volvo C30; S40 II; S80 II; V50; V70 II; XC60 (non-US markets)	F	4.921	4.016					
WF8455	G-225	Dacia Duster II; Logan; Sandero (non-US markets)	F	8.188	3.386					
WF8465	G-227	VW Amarok (non-US markets)	F	8.425	3.700					
WF8474	G-275	Renault Kangoo II, Laguna III, Latitude (non-US markets)	F	6.063	3.543					
WF8476		Ford Mondeo ; Volvo (non-US markets)	CFMF	4.409	3.189	0.945				
WF8477		Audi A3; Seat Leon III; Skoda Octavia III; Volkswagen Golf VII; Golf Sportsvan (non-US markets)	CFMF	5.944	3.661	0.394				
WF8479	G-247	Nissan Qashqai, X-Trail; Renault Koleos (non-US markets)	F	4.724	3.878					
WF8480	G-228	Nissan NV200, Qashqai (non-US markets)	F	4.980	4.060					
WF8481	G-229	Nissan Navara, Pathfinder (non-US markets)	F	5.630	3.860					
WF8489		Dacia Dokker, Lodgy, Logan, Sandero ; Mercedes Citan (W415); Renault Captur, Clio IV, Dokker (non-US markets)	CFMF	3.346	3.326	T-0.433 B-1.181				

*CFMF=Cartridge Fuel Metal Free Filter; F=Fuel Filter; SFWOE=Spin On Fuel Water Separator w/ Open End Bottom; SOF=Spin-On Fuel Filter; SOFW=Spin-On Fuel/Water Separator Filter

PRODUCT NUMERIC

Product Numerical Listing

Part Number	Design Illustration	Principal Application	Style*	Element Dimension			Gasket Dimension			
				Height	O.D.	I.D.	Number	O.D.	I.D.	Thk.
WF8492		Audi Q3, VW Passat (non-US markets)	CFMF	5.472	T-3.681 B-3.031	0.354				
WF8494		Alfa Romeo; Chrysler; Fiat 500 L, 500X, Doblo II, Panda III; Jeep Renegade; Lancia Ypsilon; Opel Combo D; Vauxhall Combo (non-US markets)	CFMF	4.528	T-3.661 B-2.598	T-Closed B-0.354				
WF8495		Mitsubishi Fuso Canter Trucks (non-US markets)	CFMF	6.377	2.637	T-0.470 B-1.060	Packed	4.134	3.706	.214
WF10000		Cat, Mac-Don Equipment - OE filter has an open bottom that requires reusable plastic bowl - this filter is a complete spin-on w/ drain and sensor port (plastic bowl not required) - sensor size is 12x1.75 mm	SOFW	7.938	3.690	22X1.5 MM	Attached	2.822	2.473	.286
WF10001		Hitachi, Hino Engines & Trucks	CFM	4.237	3.940	T-.590 B-1.927	Packed Packed	.842 4.904	.606 4.662	.118 .121
WF10002		Mitsubishi Fuso Trucks - has sensor port on domed end (sensor port size is 22x1.5 MM)	SOF	5.630	3.858	20X1.5 MM	Attached	2.855	2.570	.140
WF10003		Belarus Tractors (some applications require 2 per service)	CFM	4.750	3.720	T-Closed B-0.420				
WF10004		Tata/Cummins Engines - has water sensor port on domed end - sensor size is 14x2.0 mm	SFWOE	6.112	3.698	13/16-18	Packed Packed	1.036 .725	.775 .493	.222 .094
WF10005		Davco DI9100 Series Housings or Fleetguard Sea Pro 7 fuel assemblies, FH230, FH234 Industrial Fuel Pro Series - 25 micron - 7 micron version is 33763	CFM	7.030	4.210	T-Closed B-0.660	Packed Packed	1.730 5.110	1.470 4.710	.130 .200
WF10006		IHC/Navistar Trucks w/ Maxxforce Engines - has open bottom that requires reusable plastic bowl - bowl threads are 3 3/4-10	SFWOE	8.540	4.250	1-14	Packed Packed	3.569 4.110	3.162 3.860	.275 .125
WF10008		Various Cummins Engines	SOF	11.570	4.730	90X2 MM	Attached	4.652	3.973	.590
WF10009		Suzuki XL-7 (01-06), Grand Vitara (03-04)	F	5.307	2.895					
WF10010		Volvo HD Trucks - has open bottom that requires reusable plastic bowl - bowl threads are 95x2.5 mm same as 3 3/4-10 bowl thread	SFWOE	5.128	4.346	1-14	Attached Packed Packed	4.087 4.080 3.511	3.707 3.804 3.241	.260 .135 .135
WF10011		Volvo Equipment - has open bottom that requires a reusable plastic bowl - bowl threads are 80x2.5 mm	SFWOE	6.300	T-4.260 B-3.650	1-14		4.140 3.370	3.720 3.230	.230 .140
WF10012		Freightliner Trucks - Racor Fuel Systems - has 3 3/4-10 buttress threads on the bowl end - if bowl required, use WF10136 (order separately) - (if higher efficiency required, use 33231)	SFWOE	6.130	4.344	1-14	Packed Packed	4.092 4.142	3.727 3.876	.310 .133
WF10013		Racor Fuel Systems - replaces Racor # R120VC10 - this has a one-piece design w/ drain + sensor - eliminates the plastic bowl required for the Racor design - for Racor design (plastic bowl required), use 33782 - if you wish to add a plastic bowl to the WF10013, can add bowl part # WS10003 - remove the drain sensor from the bottom of the filter, install the bowl, then install the drain sensor to the bottom of the bowl.	SOFW	9.590	4.230	1-14		3.900	3.560	.220
WF10014		Racor Fuel Systems - replaces Racor # S3202 - this has a one-piece design w/ drain (no sensor port) - eliminates the plastic bowl required for the Racor design - for Racor design (plastic bowl required), use 33442 - if you wish to add a plastic bowl to the WF10014, can add bowl part # WS10003 - remove the drain from the bottom of the filter, install the bowl, then install the drain to the bottom of the bowl.	SOFW	8.640	3.660	1-12		3.390	3.050	.220
WF10015		Racor Fuel Systems - One piece w/ drain (no sensor port) - can be used in place of 33630 to eliminate plastic bowl - 33992 is a one piece w/drain and sensor port - if you wish to add a plastic bowl to the WF10015, can add bowl part # WS10003 - remove the drain from the bottom of the filter, install the bowl, then install the drain to the bottom of the bowl.	SOFW	5.790	4.230	1-14	Attached	3.510	3.170	.250
WF10016		Racor Fuel Systems - replaces Racor # S3226T - this has a one-piece design w/ drain - eliminates the plastic bowl required for the Racor design - for Racor design (plastic bowl required), use 33813 - if you wish to add a plastic bowl to the WF10016, can add bowl part # WS10003 - remove the drain sensor from the bottom of the filter, install the bowl, then install the drain sensor to the bottom of the bowl.	SOFW	6.810	4.230	1-14	Attached	3.900	3.560	.200

*CFM=Cartridge Fuel Metal Canister Filter; CFMF=Cartridge Fuel Metal Free Filter; F=Fuel Filter; SFWOE=Spin On Fuel Water Separator w/ Open End Bottom; SOF=Spin-On Fuel Filter; SOFW=Spin-On Fuel/Water Separator Filter



Product Numerical Listing

Part Number	Design Illustration	Principal Application	Style*	Element Dimension			Gasket Dimension			
				Height	O.D.	I.D.	Number	O.D.	I.D.	Thk.
WF10018	G-183	Chrysler Family of Mini Vans (Std. Wheelbase) (96-00)	F	3.700	2.100					
WF10019	G-184	Chrysler Family of Mini Vans (Ext. Wheelbase) (96-00)	F	3.700	2.100					
WF10020	G-184A	Dodge/Chrysler Mini Vans (01-03) - will replace 33734	F	3.090	2.035					
WF10021		Racor Fuel Systems - replaces Racor # R120P - this has a one-piece design w/ drain (no sensor port) - eliminates the plastic bowl required for the Racor design - for Racor design (plastic bowl required), use 33774 - if you wish to add a plastic bowl to the WF10021, can add bowl part # WS10003 - remove the drain from the bottom of the filter, install the bowl, then install the drain to the bottom of the bowl.	SOFW	9.600	4.230	1-14		3.510	3.170	.220
WF10022		Racor Fuel Systems - replaces Racor # S3201T Series - this has a one-piece design w/ drain - no sensor port - eliminates the plastic bowl required for the Racor design - if you wish to add a plastic bowl to the WF10022, can add bowl part # WS10003 - remove the drain from the bottom of the filter, install the bowl, then install the drain to the bottom of the bowl.	SOFW	8.640	3.660	1-14		2.830	2.440	.240
WF10023		EMD Marine Diesels	SOF	8.718	3.687	1 1/4-12	Attached	.000	.000	.000
WF10024		Self-venting drain version of 33472 (33472 has standard drain)	SOFW	5.740	3.017	16X1.5 MM	Attached Packed	2.740 .871	2.370 .595	.217 .143
WF10025		Mack 12L E-Tech Engine - Fuel/Water Separator w/ self-venting drain valve - can be used in place of 33588 (no drain) or 33589 (standard drain)	SOFW	8.739	4.282	22X1.5 MM	Attached	3.967	3.139	.250
WF10026		Davco Fuel/Water Separator - has self-venting drain - (standard drain version is 33450)	SOFW	8.669	4.282	1-14	Attached	3.967	3.587	.340
WF10027		Mitsubishi Industrial Engines - Magnum Light Towers	KWFM	4.615	3.353	.712				
WF10031		John Deere Equipment	KWFM	6.042	T-3.336 B-3.125	.690				
WF10032		Agco, Sisu, New Holland	KWFM	6.950	3.288					
WF10035		Komatsu, Yanmar Equipment	CFM	2.773	1.361	T-Closed B-.437				
WF10044		Cat, Detroit, Deutz, IHC, Other - has self-venting drain - for standard drain, use 33439	SOFW	8.419	3.698	1-14	15614	2.834	2.462	.255
WF10045		Various Detroit, Cat Diesel Engines - w/ self-venting drain - for standard drain, use 33418 - if bowl attachment option w/ self-venting drain is required, use WF10014	SOFW	8.419	3.698	1-12	Attached	3.444	3.100	.260
WF10050		Mack Trucks - has self-venting drain - for standard drain, use 33419	SOFW	8.689	4.282	13/16-18	Attached	2.860	2.500	.220
WF10051		Case, Consolidated/Cummins Engines - has self-venting drain - for standard drain, use 33357	SOFW	6.081	3.710	13/16-18	Attached Packed	2.834 1.046	2.462 .770	.200 .186
WF10052		JCB Equipment	F	7.125	3.390					
WF10053		CAT Equipment	KWFM	6.056	T-3.328 B-3.120	.866				
WF10054		CAT Equipment	KWFM	7.810	3.344	.710				
WF10058		Kohler Small Engines - in-line style	F	2.47	1.21					
WF10059		Freightliner Trucks - Complete spin-on w/ drain and sensor port (sensor size is 1/2-20 - plastic bowl no longer required) - OE version has open bottom that requires a reusable plastic bowl (Note: If bowl has 2 fuel sensor ports instead of one, the WF10059 cannot be used)	SOFW	8.125	4.280	1-14	Attached Packed	.000 .000	.000 .000	.000 .000
WF10060		Stanadyne 1000 Fuel Manager - Key-way style	KWFM	10.27	4.230					
WF10062		Mitsubishi Fuso Trucks	CFMF	5.573	3.725	T-Closed B-1.021	Packed Packed	4.492 1.242	4.212 .962	.140 .140
WF10063		Komatsu, IHC, Nissan, Isuzu Industrial Engines	CFM	2.219	2.938	0.625		.000	.000	.000
WF10064		Various Cummins, Hitachi, Kawasaki - has self-venting drain - for standard drain, use 33405	SOFW	7.219	3.698	1-14	Attached 15625	2.729 1.187	2.415 .915	.255 .160
WF10066		IHC Maxxforce 7 (6.4L) Diesel Engines - kit contains two different sized elements packed together and sold as one unit (not sold separately) - taller element is the primary (shorter is secondary)	FK	6.580	3.630	T-Closed B-1.678	Packed Packed	3.889 4.238	3.577 3.962	.156 .138
WF10067		Element for Davco 321 Fuel Assembly Series - high capacity version of 33120	SOF	10.400	4.282	13/16-12	Attached	2.834	2.462	.250

*CFM=Cartridge Fuel Metal Canister Filter; CFMF=Cartridge Fuel Metal Free Filter; F=Fuel Filter; FK=Fuel Kit; KWFM=Key-Way Style Fuel Manager Filter; SOF=Spin-On Fuel Filter; SOFW=Spin-On Fuel/Water Separator Filter

PRODUCT NUMERIC



Product Numerical Listing

PRODUCT NUMERIC

Part Number	Design Illustration	Principal Application	Style*	Element Dimension			Gasket Dimension			
				Height	O.D.	I.D.	Number	O.D.	I.D.	Thk.
WF10069		John Deere Fuel Filter Kit - Contains 2 filters: cartridge & spin-on - Sold as a kit of two filters - not sold individually	FK				Attached Packed	4.024 4.512	3.650 4.234	.290 .139
WF10070		ERF Trucks, Perkins Engines, Other	SOF	7.510	3.660	24X1.5 MM	Attached Packed	2.752 1.121	2.333 .870	.212 .262
WF10073		Racor RVFS-1 Series Fuel Systems - 10 micron coalescer - must be used with separator cartridge WF10074 - NOT FOR AVIATION USE	CFWS	15.450	7.630	5.600				
WF10074		Racor RVFS-1 Series Fuel Systems - 10 micron separator - must be used with coalescer cartridge WF10073 - NOT FOR AVIATION USE	CFWS	15.300	4.100	1.850				
WF10075		Racor Fuel Filter Kit for marine engines - Has 2 different size elements packed together and sold as one unit - the larger filter is the coalescer - smaller is the F/W separator (not sold separately)	CFM	11.660	4.000	T-0.850 B-1.260	Packed Packed	6.700 .615	6.064 .475	.122 .070
WF10076		Racor RVFS-1 Series Fuel Systems - 25 micron coalescer - must be used with separator cartridge WF10077 - NOT FOR AVIATION USE	CFWS	15.450	7.630	5.600	Packed (2)	.000	.000	.000
WF10077		Racor RVFS-1 Series Fuel Systems - 25 micron separator - must be used with coalescer cartridge WF10076 - NOT FOR AVIATION USE	CFWS	15.300	4.100	1.850				
WF10078		Volvo Equipment - has open bottom that requires reusable plastic bowl - can use 33683 which is a complete spin-on w/ drain and sensor port (plastic bowl no longer required)	SFWOE	8.661	4.260	1-14		4.140	3.740	.250
WF10079		Navistar DT360, DTA360 Engines - has self-venting drain - for standard drain, use 33337	SOFW	9.404	4.282	7/8-14	Attached	2.834	2.462	.200
WF10080		DAF Trucks w/ Cummins ISB-E engines - sensor port opening on domed end is 10x1.5 mm	SOFW	7.277	3.713	20X1.5 MM		2.810	2.460	.210
WF10081		Case-IHC Equipment - In-Line style	F	5.69	1.723					
WF10082		Ford, New Holland Equipment	KWFM	4.568	T-3.300 B-3.133	.696				
WF10083		John Deere Equipment	KWFM	6.050	3.328	.806				
WF10084		Universal key-way style fuel manager - replaces Baldwin # BF7746D (no keys)	KWFM	7.70	3.27	.750				
WF10085		Universal key-way style fuel manager - replaces Baldwin # BF7786D (no keys) - Gen 1 design (Gen 3 design is WF10104)	KWFM	7.700	3.270					
WF10086		Universal key-way style fuel manager - replaces Baldwin # BF7905D (no keys)	KWFM	6.040	3.270					
WF10087		Universal style key-way fuel manager - replaces Baldwin # BF7679D (no keys)	KWFM	6.040	3.270					
WF10088		Universal style key-way fuel manager - replaces Baldwin # BF7672D (no keys)	KWFM	6.040		3.270				
WF10089		Universal style key-way fuel manager - replaces Baldwin # BF7699D (no keys)	KWFM	5.290	3.270					
WF10090		Universal style key-way fuel manager - replaces Baldwin # BF7906D (no keys)	KWFM	6.040	3.270	.860				
WF10091		Universal style key-way fuel manager - replaces Baldwin # BF7675D	KWFM	4.54	3.27					
WF10092		Universal key-way style fuel manager - replaces Baldwin # BF7673D (no keys)	KWFM	5.290	3.270					
WF10093		Universal key-way style fuel manager - replaces Baldwin # BF7682D (no keys)	KWFM	7.700	3.270					
WF10094		Universal key-way style fuel manager - replaces Baldwin # BF7674D (no keys)	KWFM	6.790	3.270					
WF10095		Universal style key-way fuel manager - replaces Baldwin # BF7677D (no keys)	KWFM	7.700	3.270					
WF10096		Universal style key-way fuel manager - replaces Baldwin # BF7785D (no keys)	KWFM	7.700	3.270					
WF10097		Element for Racor 215R fuel assembly base (30 micron) - bowl threads are 3 1/8-10 - if bowl required, order WS10160 (sold separately) - for 2 micron version, order 33433 - for 10 micron version, order 33435	SFWOE	3.29	3.8	1-14	Packed (2)	.000	.000	.000
WF10102		Filter For Furnaces(Obsolete)	SOF	4.8	T-2.94 B-2.925	20X1.5 MM	Attached	2.750	2.400	.205
WF10103		Detroit Diesel DD13, DD15 Engines - two different elements sold together as one unit - the smaller element is a strainer	CFMF	10.048	T-4.600 B-4.105	T-Closed B-1.642	Packed Packed	2.675 5.075	2.435 4.721	.120 .177

*CFM=Cartridge Fuel Metal Canister Filter; CFMF=Cartridge Fuel Metal Free Filter; CFWS=Cartridge Fuel Water Separator; F=Fuel Filter; FK=Fuel Kit; KWFM=Key-Way Style Fuel Manager Filter; SFWOE=Spin On Fuel Water Separator w/ Open End Bottom; SOF=Spin-On Fuel Filter; SOFW=Spin-On Fuel/Water Separator Filter



Product Numerical Listing

Part Number	Design Illustration	Principal Application	Style*	Element Dimension			Gasket Dimension			
				Height	O.D.	I.D.	Number	O.D.	I.D.	Thk.
WF10104		Universal style key-way fuel manager- Replaces Baldwin # BF7949D (no keys) - Gen 3 design (Gen 1 design is # WF10085)	KWFM	7.700	3.460	T-Closed B-.715				
WF10105		Cat, M-F, Perkins, Other - The OE part is a threaded cartridge - WF10105 is a spin-on that includes the outer shell - the OE outer shell is no longer required with our filter - for longer version, use 33804	SOF	6.358	T-3.424 B-3.249	1 1/4-12	Attached	3.334	2.774	.381
WF10106		Complete Stanadyne FM 100 Assembly - contains: base + keyway style filter - 2 Micron (Filter element only is WF10107)	FMA	7.72	3.94					
WF10107		Stanadyne FM100 - keyway style filter - 2 Micron (Complete assembly base and Filter is WF10106)	KWFM	6.12	3.41					
WF10110		John Deere Equipment - has open end bottom that requires a reusable plastic bowl (bowl threads are 3 3/4-10)	SFWOE	6.230	4.228	1-14	Packed Packed	3.605 4.014	3.161 3.734	.273 .132
WF10112		RAM Pickup w/ 6.7L Diesel (13-18) - has sensor port with 36 mm opening - used w/ WF10255NP (cartridge)	SFWOE	5.5	4.247	1-14	Packed Packed	3.564 1.606	3.164 1.317	.273 .156
WF10113		Freightliner Trucks, Mercedes MBE926 Engines - two different fuel filter elements packed together - sold as one unit (not sold separately)	CFMF	5.596	3.318	T-Closed B-.537	Packed Packed	3.875 4.620	3.575 4.350	.150 .135
WF10114		Audi Q3, Volkswagen Passat w/ 2.0L Diesel (12-14)	CFMF	5.295	T-3.031 B-3.681	T-Closed B-0.380				
WF10115		M.A.N. Trucks & Buses	CFMF	9.100	T-3.048 B-2.965	T-.400 B-1.047	Packed	3.900	3.580	.160
WF10120		Volkswagen Touareg Diesel w/ 3.0L (14-15)	CFMF	4.822	T-3.023 B-3.681	T-Closed B-.354				
WF10122		John Deere Equipment, Chev, GMC Vans (12-16)	CFM	4.35	2	T-Closed B-1.865	Packed	2.760	2.490	.135
WF10123		Cummins ISX, QSX Engines - has pre-fill cover on threaded end - once filter is pre-filled with fuel on the inlet side, remove the cover before installing - for Nano-Pro version, use WF10515	SOF	8.75	4.731	90X2 MM				
WF10124		DAHL 100 Series Fuel/Water Separator - 30 micron	CFWS	2.300	4.220	T-0.640 B-1.690	Packed			
WF10125		DAHL 100 Series Fuel/Water Separator - 5 micron	CFM	2.300	4.220	T-0.640 B-1.690	Attached Packed	3.850 .000	3.610 .000	.250 .000
WF10127		Agco, Challenger, Massey-Ferguson, White - Key-way style F/W separator - universal design (has no keys)	KWFM	5.233	3.269	.67				
WF10128		John Deere Equipment	KWFM	6.124	3.346	.797				
WF10129		Case, John Deere, Liebherr, New Holland, Other	CFMF	2.121	3.000	3.000				
WF10130		Racor FBO14 Fuel/ Water Separator Assembly with Element (10 micron) - Element only is WF10131 - 25 micron version is WF10132. NOT FOR AVIATION USE. - Can use Bracket Kit WS10130 for Mounting.	FFH	21.12						
WF10131		Racor FBO14 Fuel/Water Separator Element (10 Micron) - Used w/ WF10130 Assembly - for 25 micron version, use WF10132. NOT FOR AVIATION USE.	CFWS	13.93	6.00	T-Closed B-1.534				
WF10132		Racor FBO14 Fuel/Water Separator Element (25 Micron) - Element for WF10130 Assembly - for 25 Micron version, use WF10131. NOT FOR AVIATION USE.	CFWS	13.93	6.00	T-Closed B-1.534				
WF10133		Racor FBO10 Fuel/Water Separator Assembly (filter element not included - order separately) - replacement element is WF10134 (10 micron) or WF10135 (25 micron) - NOT FOR AVIATION USE - Can use Bracket Kit WS10130 for Mounting.	FFH	17.12						
WF10134		Replacement element for Racor FBO10 Fuel Assembly - 10 micron version - WF10135 is the 25 micron version - For assembly, use WF10133. NOT FOR AVIATION USE.	CFWS	9.930	6.000	T-Closed B-1.534	Packed	6.232	.000	.000
WF10135		Replacement element for Racor FBO10 Fuel Assembly - 25 micron version - WF10134 is the 10 micron version - For assembly, use WF10133. NOT FOR AVIATION USE.	CFWS	9.93	6.00	T-Closed B-1.534	packed	6.232	.000	.000

*CFM=Cartridge Fuel Metal Canister Filter; CFMF=Cartridge Fuel Metal Free Filter; CFWS=Cartridge Fuel Water Separator; FFH=Fuel Filter Housing; FMA=Fuel Manager Assembly; KWFM=Key-Way Style Fuel Manager Filter; SFWOE=Spin On Fuel Water Separator w/ Open End Bottom; SOF=Spin-On Fuel Filter

PRODUCT NUMERICAL



Product Numerical Listing

PRODUCT NUMERIC

Part Number	Design Illustration	Principal Application	Style*	Element Dimension			Gasket Dimension			
				Height	O.D.	I.D.	Number	O.D.	I.D.	Thk.
WF10136		Racor Fuel Filter Bowl - has drain and plug - used w/ R45, R60, R90 series Racor F/W Separators - bowl threads are 3 3/4-10 (female) - can be used w/ 33231 - 33440 - 33773 - 33755 - 33788 - WF10012	BOWL							
WF10137		Fuel Filter Bowl for Racor S3225, S3226, S3207, S3238 Series Fuel Systems - has drain and plug - bowl threads are 3 3/4-10 (male) - used w/ 33630 - 33812 - 33813 - 33774 - 33969	BOWL							
WF10138		MAN, Volvo Trucks, Equipment - box style F/W separator	CFMF	2.08	3.48	3.52				
WF10139		Various Ingersoll Compressors, Doosan	KWFM	5.290	3.470	T-Closed B-.715				
WF10140		John Deere Equipment	KWFM	7.750	T-3.343 B-3.127					
WF10141		JCB Equipment	KWFM	7.70	T-3.332 B-3.123					
WF10144		Cummins QSK Tier 2 series engines - upgraded media version of 33944	SOF	10.5	4.66	2 1/4-12	Attached	4.680	4.000	.400
WF10147		Gehl, Bobcat, Case/New Holland, Other	KWFM	4.470	3.460	.710				
WF10149		IHC Trucks w/ DT466E, MaxxForce Engines	CFMF	5.54	3.28	T-Closed B-1.169	Packed (2)	.000	.000	.000
WF10150		John Deere Equipment	KWFM	6.040	3.270					
WF10151		John Deere Marine Engines	KWFM	7.420	3.270	.6800				
WF10152		John Deere Equipment	KWFM	7.700	T-Closed B-3.270					
WF10158		John Deere Equipment	KWFM	7.95	T-3.355 B-3.128					
WF10159		Ag-chem, Agco, Hesston, M-F, Other	KWFM	7.970	3.333	.721				
WF10160		Daewoo, Doosan Industrial Engines	KWFM	10.250	4.23	1.26				
WF10161		Mercuriser, Mallory Marine	SOFW	4.134	T-Closed B-2.967	3/4-16	Attached	2.748	2.379	.278
WF10163		Cummins QSB3.3L Engines, Komatsu, I-R, Sky-Jack, Diamond concrete saws, Other - bowl threads are 1 1/4-10	SFWOE	5.188	3.66	24X1.5 MM	Attached Packed (2)	2.790 .000	2.440 .000	.230 .000
WF10164		Volvo Equipment, Deutz, Renault, Other	CFMF	6.417	3.700	T-Closed B-1.850	Packed	4.268	3.946	.161
WF10165		Jeep Grand Cherokee w/ 3.0L diesel (14-18) - one per box - takes two per vehicle	CFMF	3.267	T-3.03 B-2.62	T-Closed B-0.393				
WF10169		Doosan Engines	KWFM	10.125	T-4.392 B-4.236	1.265				
WF10170		IHC/Navistar Trucks, Buses - Fuel strainer housing & element sold together as one unit	FFH	2.83	1.62	1 5/16-12	Packed	1.393	1.155	.119
WF10171		Deutz Engines - threaded sensor port on domed end is 12x1.5 mm	SOFW	7.28	4.41	1-14	Attached	4.070	3.659	.327
WF10172		Komatsu Equipmment	SOF	5.820	3.285	13/16-16	Attached	2.489	2.105	.226
WF10173		Mercuriser Marine Engines	CFMF	3.133	2.081	T-Closed B-.480	Packed	2.927	2.505	.211
WF10174		Cimtek 260 Series Hydrosorb Fuel Filter - can be used w/ gasoline or diesel - has water absorption feature	SOF	8.731	3.69	1-12	Attached	2.810	2.460	.213
WF10175		Deutz Engines	SOFW	7.480	3.779	16X1.5 MM	Attached	2.827	2.492	.240
WF10176		Cummins QSB 3.3L Engines, Komatsu, Other	SOF	5.490	3.080	22X1.5 MM	Attached	2.490	2.269	.140
WF10178		EMD Locomotives - Double Stage Version	CFM	29.210	9.875	1.475				
WF10185		Isuzu N Series Trucks w/ 4HK1 - 5.2L Engines	CFMF	4.475	2.630	0.638	Packed Packed Packed Packed	3.488 .890 .770 .532	3.288 .710 .630 .404	.100 .090 .070 .064
WF10198		Stanadyne 100 Series Fuel Manager - Universal Design - 2 micron - key-way style with 1 primary key	KWFM	4.540	3.270					
WF10201		Racor 1000FH Turbine Fuel Series for Over-the-Road Trucks (up to 2001) - 10 Micron Version - (same as 33792 - has one additional gasket for older vehicles)	CFMF	9.630	T-5.040 B-4.680	T-0.640 B-0.750	Packed (3)	.000	.000	.000
WF10202		Yanmar Marine Engines - bowl threads are 80x2.5 mm (female)	SFWOE	4.13	3.66	1-14	Packed	3.492	3.200	.150
WF10206		Racor RVFS-2 Series Fuel Systems - 10 micron coalescer - must be used with separator cartridge WF10204 - NOT FOR AVIATION USE(Obsolete)	CFWS	30.45	7.63	5.6	Packed (2)			

*BOWL=Filter Bowl; CFM=Cartridge Fuel Metal Canister Filter; CFMF=Cartridge Fuel Metal Free Filter; CFWS=Cartridge Fuel Water Separator; FFH=Fuel Filter Housing; KWFM=Key-Way Style Fuel Manager Filter; SFWOE=Spin On Fuel Water Separator w/ Open End Bottom; SOF=Spin-On Fuel Filter; SOFW=Spin-On Fuel/Water Separator Filter



Product Numerical Listing

Part Number	Design Illustration	Principal Application	Style*	Element Dimension			Gasket Dimension			
				Height	O.D.	I.D.	Number	O.D.	I.D.	Thk.
WF10208		Ford Transit Vans (15-18), Tourneo (Non-US markets)	CFMF	5.275	T-4.679 B-3.681	T-0.317 B-1.24				
WF10210		Volvo, Volvo-Penta Engines, Generators	SFWOE	5.510	3.810	1-14	Attached Packed	3.578 3.510	3.170 3.234	.261 .138
WF10211		Komatsu Equipment - bowl threads size are 95X2.5 mm - can use 33942 (complete spin-on w/ drain - bowl no longer required)	SFWOE	9.922	4.863	1 1/4-12	Attached	4.210	3.620	.210
WF10212		Racor 300 Series Fuel Systems - 30 micron (bowl threads are 3-1/8-10) - for 2 micron version, use 33783	SFWOE	7.410	3.800	1-14	Packed (3)	.000	.000	.000
WF10213		Various John Deere & Liebherr Equipment	SOF	5.787	4.250	1-14	Attached	3.930	3.540	.330
WF10214		Case, New Holland Equipment - Bowl Threads 3 3/4-10	SFWOE	9.910	5.100	1 1/4-12	Packed Packed	4.176 4.106	3.636 3.860	.321 .123
WF10218		MAN Trucks & Engines	CFMF	7.992	3.74	T-0.492 B-1.772				
WF10224		Ford Ranger, Mazda BT50 w/ 2.2L or 3.2L Diesel (non-US markets)	CFMF	3.290	T-2.841 B-3.270	T-Closed B-0.470	Packed	.000	.000	.000
WF10225		Holden Rodeo, Colorado (non-US markets)	CFMF	3.340	T-4.130 B-3.620	T-Closed B-0.820	Packed	4.376	4.096	.140
WF10226		Chev Colorado, GMC Canyon (16-18), Holden (Australia, NZ) - vehicle requires two filters per change - kit consists of 2 filters per box	CFMF	4.29	T-2.99 B-2.59	T-Closed B-0.4				
WF10228		Isuzu Trucks (China) - sensor port size is 36x1.5 mm	SFWOE	3.970	3.310	3/4-16	Attached Packed	2.500 .000	2.190 .000	.140 .000
WF10229		Nissan Cabstar (Non-US Markets)	F	5.62	3.818		Packed (3)	.000	.000	.000
WF10231		Toyota Landcruiser (non-US markets)	CFMF	2.165	3.858	0.570	Packed	4.170	3.930	.190
WF10232		Toyota HiLux Trucks, forklifts	CFM	2.950	2.960	0.570	Packed (4)	.000	.000	.000
WF10233		Isuzu Trucks	CFMF	4.090	2.550	T-Closed B-0.630	Packed (2)	.000	.000	.000
WF10234		Scania Generator Sets, Trucks	CFM	7.204	3.346	T-Closed B-1.496				
WF10240		Hitachi, Kubota Equipment	CFM	3.132	1.965	T-Closed B-0.795				
WF10241		Zetor Tractors - Primary Fuel - used with WF10242 Secondary	CFM	5.001	2.743	0.800				
WF10242		Zetor Tractors - Secondary Fuel - used with WF10241 Primary	CFM	5.001	2.743	0.800				
WF10243		Pre Filter for Cummins QSB 3.3L - has drain and water sensor port	SOFW	7.140	3.708	24X1.5 MM	Attached	2.818	2.449	.250
WF10245		Ram1500 w/ 3.0L Diesel (14-19)	CFMF	5.354	T-2.913 B-2.65	0.65	Packed	3.540	3.260	.000
WF10246		Case, New Holland, MAN, DAF Engines, Doosan, Terex, Other - WF10246 is a one piece filter w/ drain - if filter w/ a re-usable bowl required - use 33713	SFWOE	11.726	4.263	1-14	Packed	3.967	3.587	.240
WF10248		Case, New Holland - has tapered lines (can be used w/ diesel or gasoline)	F	4.680	2.080					
WF10249		Paccar Trucks - Kenworth, Freightliner, Peterbilt, DAF with Tier IV Engines - 10 Micron (For 30 micron version, use WF10250)	CFMF	7.460	4.120	T-Closed B-0.827	Packed	4.881	4.611	.135
WF10250		Paccar Trucks - Kenworth, Freightliner, Peterbilt, DAF with Tier IV Engines - 30 micron (For 10 micron, use WF10249)	CFMF	7.460	4.120	T-Closed B-0.827	Packed	4.898	4.618	.140
WF10252		Volvo, VW Trucks (non-US makets)	SOF	8.46	3.7	1-12	Attached	2.810	2.460	.280
WF10253		Various Case/New Holland equipment, Freightliner, Other - 30 Micron Version of 33231 - Bowl threads are 3-3/4-10	SFWOE	5.25	4.282	1-14	Attached Packed	3.600 4.226	3.210 3.926	.340 .225
WF10255NP		RAM Pickup w/ 6.7L Diesel (13-18) - used w/ WF10112 spin-on	CFMF	5.484	4.22	T-1.63 B-1.69	Packed Packed	3.693 4.762	3.487 4.484	.103 .139
WF10283		Fuel Filter for Furnaces(Obsolete)	SOF	4.75	3.015	20X1.5 MM	Attached	2.740	2.370	.220
WF10310		Doosan, Terex Equipment - Bowl thread size 3x10 female	SFWOE	5.944	4.33	1-14	Attached Packed	4.061 3.166	3.668 2.900	.293 .133
WF10311		Hino Trucks	CFWS	7.039	3.82	T-Closed B-0.66	Packed Packed Packed	5.188 4.379 1.750	4.768 4.099 1.470	.210 .140 .140
WF10313		Case-IH, New Holland	CFMF	6.377	T-4.015 B-4.291	0.7	Packed	5.052	4.644	.204
WF10314		Case, New Holland Equipment	CFMF	7.953	4.015	0.726	Packed	4.962	4.542	.210
WF10315		EMD, General Electric Locomotives - has double staged media - 2 per box/ 2 per application	CFM	44.000	9.875					
WF10316		EMD, General Electric Locomotives - 2 piece - has double staged media	CFM	29.000	9.875	1.475				

P R O D U C T N U M E R I C

*CFM=Cartridge Fuel Metal Canister Filter; CFMF=Cartridge Fuel Free Filter; CFWS=Cartridge Fuel Water Separator; F=Fuel Filter; SFWOE=Spin On Fuel Water Separator w/ Open End Bottom; SOF=Spin-On Fuel Filter; SOFW=Spin-On Fuel/Water Separator Filter



Product Numerical Listing

PRODUCT NUMERICAL

Part Number	Design Illustration	Principal Application	Style*	Element Dimension			Gasket Dimension			
				Height	O.D.	I.D.	Number	O.D.	I.D.	Thk.
WF10317		EMD Locomotives - Single Stage Version		29.000	9.875	1.475				
WF10318		EMD, GE Locomotive Engines - has doubled staged media - 2 per box - 2 per application	CFM	14.468	9.875	T-Closed B-1.475				
WF10319		EMD, GE Locomotive Engines - 3-piece, double staged media	CFM	44.000	9.875	1.475				
WF10320		EMD, General Electric Locomotives - 2-piece, double staged media		29.000	9.875	1.475				
WF10321		EMD, General Electric Locomotives - 2-piece, single staged media	CFM	29	1.475	9.875				
WF10323	G-241	Case, JCB, LS Tractors, New Holland, Perkins	F	3.07	2.09					
WF10363		Case, New Holland Tractors	SOFW	7.21	3.683	16X1.5 MM	Attached Packed	2.837 .867	2.469 .600	.219 .250
WF10366		Case, New Holland, Iveco Equipment	SOFW	7.21	3.683	16X1.5 MM	Attached Packed	2.763 .866	2.459 .600	.241 .150
WF10367		Case, New Holland Equipment	SOF	7.038	3.698	16X1.5 MM	Attached	2.819	2.454	.257
WF10368		Case, New Holland Equipment	SOFW	7.76	3.683	16X1.5 MM	Attached	2.830	2.462	.270
WF10369		John Deere, Gehl, Owatanna Equipment, Yanmar Engines	CFM	4.541	3.281	T-Closed B-0.78				
WF10370		Lincoln Welders	CFM	3.502	1.379	T-Closed B-0.489	Packed	1.986	1.735	.157
WF10371		Hino Trucks (non-US markets)	CFMF	4.409	3.582	1.141	Packed (4)	.000	.000	.000
WF10372		Hino, Toyota Trucks (non-US markets) - may not be available in all markets	CFMF	3.619	T-3.365 B-3.065	T-0.476 B-0.8	Packed	3.881	3.437	.222
WF10376		Hino Trucks (non-US markets)	CFM	7.618	3.740	1.062	Packed (2)	.000	.000	.000
WF10377		Hino Trucks (non-US markets)	CFMF	4.566	3.563	0.748	Packed (2)	.000	.000	.000
WF10378		Hino Trucks (non-US markets) - may not be available in all markets	CFMF	5.354	3.562	0.748	Packed (2)			
WF10379		Hino Trucks (non-US markets) - may not be available in all markets	CFM	5.74	T-3.03 B-3.3	T-Closed B-0.452	Packed (2)			
WF10381		Isuzu Trucks, Engines, Various Applications (non-US markets)	CFM	6.456	3.976	0.571	Packed Washer (2)	.000 .000 .000	.000 .000 .000	.000 .000 .000
WF10383		Kubota, Tennant Equipment	SOF	4.213	3.674	20X1.5 MM	Attached	2.538	2.214	.250
WF10384		Volvo, Takeuchi, Komatsu, Yanmar	SOF	6.733	3.683	20X1.5 MM	Attached	2.440	2.200	.150
WF10385		Case/New Holland Tractors	SOFW	7.21	3.633	16X1.5 MM	Attached	2.780	2.470	.240
WF10403		Fass Platinum and Titanium Series fuel pump systems	SOFW	8.22	3.674	1-14	Attached Packed	2.729 1.243	2.415 .965	.260 .240
WF10408		Caterpillar Equipment	SOF	7.473	3.69	1-14	Attached	3.570	2.940	.400
WF10409		John Deere Equipment, Willmar sprayers	SFWOE	3.637	3.662	1-12	Packed Packed	2.834 1.239	2.462 .979	.220
WF10410		Case/New Holland Tractors	SOFW	7.975	3.683	16X1.5 MM	Attached	2.834	2.462	.250
WF10411		Kobelco, Mitsubishi Trucks (may not be available in all markets)	SOF	8	4.38	1 1/8-16	Attached	4.020	3.590	.290
WF10412		Mitsubishi Fuso Trucks (non-US markets) may not be available in all markets	CFMF	5.372	3.703	T-Closed B-0.578	Packed (2)			
WF10413		Nissan UD Trucks (non-US markets) - may not be available in all markets	CFM	6.61	3.58	T-Closed B-0.563	Packed Packed (washer)			
WF10414		Komatsu Equipment	SOF	10.339	4.668	1 3/8-12	Attached	4.236	3.697	.350
WF10416		Hino, Isuzu, Mitsubishi Trucks & Engines	CFM	3.882	3.74	T-B-1.063	Packed (3)	.001	.001	
WF10417		Replaces Baldwin # BF7925 for Cat Equipment	SOFW	6.98	3.71	24X2 MM	Attached	2.834	2.462	.280
WF10418		Hino Trucks	SFWOE	3.805	3.668	1-14	Packed Attached Packed	3.707 2.806 1.268	3.401 2.469 .965	.153 .245 .220
WF10419	G-242	VW Pointer, CrossFox (non-US markets)	F	7.086	3.228					
WF10426	G-243	Toyota Hi-Lux Truck (non-US markets)	F	6.181	T-2.519 B-					
WF10427	G-268	Jeep Liberty (02-07) (non-US markets)	F	3.26	1.97					
WF10429		Complete In-Hose Fuel Filter Assembly for Fuel Dispensing Pumps - UL Approved - Can use w/ alcohol or methanol - 3/4" female pipe thread on both ends - Replacement element that comes with this assembly is 24004 (7 micron) - if 24 micron element required, use 24044	F	11	2.187		15194	1.887	1.609	.139
WF10431		Diesel Performance Products for Cummins Engines - replaces FTG # FF5588	SOF	8	3.68		Attached	3.430	2.981	.262
WF10433		Ram ProMaster Trucks w/ 3.0L Diesel (14-15)	CFMF	6.824	T-3.65 B-2.585	T-0.823 B-0.378				
WF10434		Hino Trucks	SOFW	4.349	4.252	1-14	Attached	2.834	2.462	.280

*CFM=Cartridge Fuel Metal Canister Filter; CFMF=Cartridge Fuel Metal Free Filter; F=Fuel Filter; SFWOE=Spin On Fuel Water Separator w/ Open End Bottom; SOF=Spin-On Fuel Filter; SOFW=Spin-On Fuel/Water Separator Filter



Product Numerical Listing

Part Number	Design Illustration	Principal Application	Style*	Element Dimension			Gasket Dimension			
				Height	O.D.	I.D.	Number	O.D.	I.D.	Thk.
WF10436		Case, Doosan, Komatsu, Other	CFMF	4.645	T-2.12 B-	T-0.62 B-				
WF10437	G-267	Onan Marquis Gold Generators	F	2.692	1.317					
WF10438	G-266	Onan Small Engines	F	3.653	1.317					
WF10441		Nissan Titan w/ 5.0L diesel (16-19)	CFWS	5.078	T-4.448 B-4.055	T-Closed B-2.125	Packed	4.805	4.525	.140
WF10442		Nissan Titan XD Trucks w/ 5.0L diesel (16-19)	CFMF	4.41	3.31	T-Closed B-1.73				
WF10447		Mack, Volvo Trucks	SOF	9.05	4.33	32X1.5 MM	Packed	3.980	3.620	.250
WF10451		Chev, GMC Trucks w/ 6.6L diesel (17-19), Chevy Cruze w/ 1.6L (17-19)	CFMF	4.161	T-3.443 B-3.583	T-0.912 B-1.57	Packed Packed	4.087 .460	3.767 .340	.160 .060
WF10452		Yanmar Marine Engines, Isuzu, Hitachi	CFM	5.56	3.58	0.58	Packed (2)			
WF10453		Chev, GMC Trucks w/ 6.6L diesel (2018)	CFMF	4.218	T-3.453 B-3.59	T-0.9 B-1.592				
WF10454		Synthetic media & fuel/water separator version of 33784	CFWS	4.32	3.48	T-Closed B-0.66	Packed (2)			
WF10455		Cat Equipment	F	5.54	2.37					
WF10456		Takeuchi, Kubota Equipment	SOF	5.519	3.672	1-14	Attached	2.834	2.462	.310
WF10457		MTU/DDC Diesel Generator 12V2000	SOF	8.175	T-3.66 B-3.67	1-12	Attached	2.834	2.462	.320
WF10458		Ford Super Duty Trucks w/ 6.7L Turbo Diesel (17-19) - kit of 2 different filters (in-line & panel style) and gasket	FK	1.378	6.88	8.07	Packed			
WF10461	G-272	Metal universal in-line fuel filter w/ wire mesh media w/ 5/16 inlet & outlet - can be used with gas or diesel	F	3.77	T-1.936 B-					
WF10462	G-274	Universal In-line metal fuel filter w/ 1/4 inch lines - has mesh media - can use w/ gas or diesel	F	3.77	T-1.875 B-					
WF10464		Kubota Equipment	SOF	5.253	3.665	20X1.5 MM	Attached	2.538	2.224	.310
WF10466		Cat Equipment	SOF	7.25	3.387	7/8-14	Attached	2.788	2.484	.290
WF10467		Kohler, Cub Cadet, Husqvarna, Other	F	4.13	1.417					
WF10475		Kubota Skid-steer loaders	SOF	4.12	3.234	3/4-16	Attached	2.475	2.173	.310
WF10477		Mexican Applications that use LPNG	F	4.41	1.73					
WF10485		Freightliner M2 106 w/ 5.1L, 12.8L engines (17- 19) - 2 filters sold together as one kit - not sold separately	FK	6.3	2.95	T-1.18 B-1.2	Packed (2)			
WF10487		Caterpillar Equipment - High Efficiency version of 33626	SOF	7.33	3.582	7/8-14	Attached	2.788	2.484	.280
WF10488		Perkins Engines, Kioti, Cat, JLG, Other	CFWS	2.8	T-3.44 B-3.318	T-0.74 B-1.28	Packed (4)			
WF10489		Touareg w/ V10 5.0L Diesel Engine (04-06) - 2 elements per box	CFMF	4.527	2.968	T- B-0.77	Packed Packed (3)			
WF10499		Peterbilt Trucks	CFMF	7.175	4.11	T- B-0.75	Packed			
WF10500		Kenworth, Peterbilt Trucks	CFMF	7.25	T-4.124 B-4.079	T- B-1.672	Packed	4.907	4.627	.140
WF10506		Massey-Ferguson, Kobelco, Mitsubishi	CFMF	4.381	3.02	T-Closed B-0.86	Packed Packed	3.850 .327	3.583 .181	.136 .058
WF10507		Massey-Ferguson, Kobelco, Mitsubishi	CFMF	5.646	3.02	T-Closed B-0.82	Packed (2)			
WF10509		Chev, GMC Express & Savana Vans (17-19) , Chev, GMC Terrain, Equinox (18-19)	CFMF	4.49	3.62	T-1.56 B-0.72	Packed Packed	.585 4.216	.457 3.854	.069 .181
WF10510		Davco Fuel Systems - 10 micron - for 7 micron version, use 33661 - for 25 micron version, use WF10511	CFM	4.876	3.75	T-Closed B-0.63	Packed (2)			
WF10511		Davco Fuel Systems - 25 micron - for 10 micron version, use WF10510 - for 7 micron version, use 33661	CFM	4.876	3.75	T-Closed B-0.63	Packed (2)			
WF10512	G-276	Cub Cadet, Kobelco, New Holland, Yanmar engines	F	3.187	T-2.405 B-					
WF10513		Racor Fuel Filter for Detroit Diesel Engines using CNG - used in Racor FFC-113 fuel housings	CFMF	5.87	1.72	T- B-0.57	Packed (5)			
WF10515		Cummins ISX, QSX engines - Nano-Pro version of WF10123 - has pre-fill cover on threaded end - once filter is pre-filled with fuel on the inlet side, remove the cover before installing	SOF	8.84	4.73	90x2 MM				
WF10523	G-277	Porsche 911 Series (01-12)	F	6.574	2.933					
WI1516		Oil Change Decal - 200 per pack	OCD							

*CFM=Cartridge Fuel Metal Canister Filter; CFMF=Cartridge Fuel Metal Free Filter; CFWS=Cartridge Fuel Water Separator; F=Fuel Filter; FK=Fuel Kit; OCD=Oil Change Decal; SOF=Spin-On Fuel Filter

PRODUCT NUMERICAL

Product Numerical Listing

PRODUCT NUMERIC

Part Number	Design Illustration	Principal Application	Style*	Element Dimension			Gasket Dimension				
				Height	O.D.	I.D.	Number	O.D.	I.D.	Thk.	
WK490		Sealing Grommet for Air Filter Housing # 24490 - Required to install air housing on vehicles with air charge temperature sensors (ACTS) - vehicles with mass air flow sensors (MAFS) do not require this grommet	GRO								
WL7021		Various Skoda (non-US markets)	CLM	4.610	2.760	0.550					
WL7039		BMW Serie 3 (E30), Serie 5 (E28) (non-US markets)	CLM	7.19	3.58	0.87					
WL7041		BMW Serie 5 (E34) (non-US markets)	CLM	8.582	3.464	0.944					
WL7043		BMW Serie 3 (E36), Serie 5 (E34); Landrover Range Rover II; Opel Omega B; Vauxhall Omega B (non-US markets)	CLMF	6.220	3.230	1.100					
WL7069		Audi 80 , Multicar 25/26 (non-US markets)	SLUBE	5.433	2.950	3/4-16	Attached	2.755	2.440	.220	
WL7083		Alfa-Romeo, Fiat, Ferrari, Lancia (non-USA models)	SLUBE	2.992	2.953	20X1.5 MM	Attached	2.750	2.440	.230	
WL7085		Chevrolet Spark; Daewoo Matiz; Tico; Daihatsu Charade, Charmant, Cuore, Domino, Hi-Jet; Innocenti; Suzuki Alto, Carry, Maruti, Samurai, Swift I/II; Toyota Starlet; Vauxhall (non-US markets)	SLUBE	2.913	3.267	3/4-16	Attached	2.520	2.160	.230	
WL7089		Ford diesel engines used in Buses (non-US markets)	SLUBE	3.524	3.681	22X1.5 MM	Attached	3.460	3.070	.220	
WL7093		Ford Escort, Fiesta Courier, Fiesta III (89-95), Fiesta IV (96-02), Mondeo I (93-96), Mondeo II (96-00), Orion, P100 Pick-Up, Sierra; Mazda 121; Moskvitch Aleko (non-US markets)	SLUBE	3.858	2.953	3/4-16	Attached	2.760	2.440	.300	
WL7098	G-120I	Bedford; Leyland; Steyr; Claas; Manitou; Ford; Innocenti; Lotus; Opel Ascona, Corsa A, Frontera A, Kadett D, Kadett E, Manta, Monza A, Omega A, Rekord, Senator A; Rover; Vauxhall (non-US markets)	SLUBE	3.346	3.030	3/4-16	Attached	2.750	2.440	.220	
WL7100		Citroen BX; C15; LN/LNA; Visa; Lancia Thema; Peugeot 104; 204; 205; 304; 305; 505; Renault R14; Talbot Samba; Tagora (non-US markets)	SLUBE	3.385	3.465	3/4-16	Attached	3.228	2.400	.250	
WL7104		Bedford Midi/Euro-Midi; Komatsu FD; Isuzu Midi; Opel Campo (non-US markets)	SLUBE	5	3.543	20X1.5 MM	Attached	3.380	2.950	.250	
WL7138		Alfa Romeo; Fiat; Lancia; Seat 127; Yugo (non-US markets)	SLUBE	3.740	3.030	3/4-16	Attached	2.720	2.440	.250	
WL7142		FSO Polonez, Polonez Atu, Polonez Caro, Rover MG (ZR/ZS/ZT), Montego, Rover 200 (non-US markets)	SLUBE	3.350	2.990	13/16-16	Attached	2.790	2.440	.230	
WL7152		Renault (non-US markets)	SLUBE	2.05	3.7	20X1.5 MM	Attached	2.830	2.440	.250	
WL7155		Nissan Bluebird, Primera, Sunny, Ford Maverick (non-US markets)	SLUBE	5.260	3.700	1-12	Attached	2.870	2.160	.210	
WL7163		Mazda 323C/F/S (BG) (non-US markets)	SLUBE	4.02	3.54	26X1.5 MM	Attached	3.420	2.940	.250	
WL7169		Seat Ibiza II; Inca; Skoda Felicia; Volkswagen Golf III; Polo II (81-94); Vento (non-US markets)	SLUBE	2.992	2.992	3/4-16	Attached	2.756	2.440	.220	
WL7178		Hitachi, Isuzu Trucks, Opel Campo, Frontera A, Monterey A; Suzuki Grand Vitara, Vitara; Vauxhall Brava, Frontera A, Monterey A (non-US markets)	SLUBE	5.039	3.54	26X1.5 MM	Attached	3.373	2.942	.262	
WL7183		Opel Frontera A, Omega A, Vauxhall (non-US markets)	SLUBE	4.530	3.700	3/4-16	Attached	2.830	2.440	.240	
WL7190		Opel Astra F/Astra F Cabrio, Astra G/Cabrio/Coupe (Astra II); Vauxhall Astra-F, Astra-G (non-US markets)	SLUBE	2.990	2.990	18X1.5 MM	Attached	2.750	2.440	.240	
WL7192		Kia Ceres, Power Bongo, Mazda Bongo (non-US markets)	SLUBE	5.787	3.149	20X1.5 MM	Attached	2.440	1.968	.200	
WL7193		Kia K 2700, Pregio (non-US markets)	SLUBE	5.43	4.06	20X1.5 MM	Attached	3.550	3.200	.240	
WL7198		Suzuki Samurai, SJ410, SJ413 (non-US markets)	SLUBE	3.858	3.267	3/4-16	Attached	2.480	2.200	.220	
WL7203		Audi A2; Seat Altea; Cordoba; Ibiza; Inca; Leon; Toledo; Skoda Fabia; Octavia; Octavia II; Praktik; Roomster; Volkswagen Bora; Caddy II; Caddy III; Fox; Golf; Lupo; New Beetle; Polo (non-US markets)	SLUBE	3.7	2.953	3/4-16	Attached	2.795	2.480	.220	
WL7212		Honda, Landrover, MG (non-US markets)	SLUBE	2.677	3.7	13/16-16	Attached	2.830	2.440	.200	
WL7216		Desta D, Seat Arosa, Skoda, VW (non-US markets)	SLUBE	4.094	3.700	3/4-16	Attached	2.830	2.440	.200	
WL7217		Ford, Seat Alhambra, Cordoba, Toledo, VW Caravelle, Other (non-US markets)	SLUBE	4.685	3.543	3/4-16	Attached	2.755	2.400	.200	
WL7218		BMW 3 Series (non-US markets)	CLM	4.842	3.307	1.102					
WL7219		Renault Clio, Express, Rapid (non-US markets)	SLUBE	4.690	3.540	20X1.5 MM	Attached	2.755	2.440	.220	

CLM=Cartridge Lube Metal Canister Filter; CLMF=Cartridge Lube Metal Free Filter; GRO=Grommet; SLUBE=Spin-On Lube Filter



Product Numerical Listing

Part Number	Design Illustration	Principal Application	Style*	Element Dimension			Gasket Dimension			
				Height	O.D.	I.D.	Number	O.D.	I.D.	Thk.
WL7224		Fiat-Allis/Geotech/Hitachi, Landrover 88/109 (non-US markets)	SLUBE	5.196	3.779	1-12	Attached	2.834	2.441	.250
WL7226		Audi A4 (B5/8D), A4 (B6,B7/8E,8H), A6 (4B/C5), A6 Quattro/Allroad, A8 (4D), Allroad I (4BH); Skoda Superb; Volkswagen Passat (3B2/3B5), Passat (3B3/3B6) (non-US markets)	CLMF	7.834	2.834	T-0.551 B-1.338	Packed Washer			
WL7227	L10	Mercedes A Class (W168), Vaneo (W414) (non-US markets)	CLMF	3.07	2.047					
WL7228		Opel Astra G (Astra II); Frontera B; Omega B; Signum; Sintra; Vectra B/C; Zafira I; Saab 9-3 (I/Y53D)/(II/Y53F); 9-5; Vauxhall Astra-G; Omega B; Sintra; Vectra MK1/MK2; Zafira I (non-US markets)	CLMF	4.527	2.559	1.260	Packed (2)			
WL7229		Opel Omega B, Vectra B; Vauxhall Vectra MK1	CLMF	3.900	2.870	1.300				
WL7232		Opel Agila; Astra Classic II; Astra G (Astra II); Astra H (Astra III); Corsa B/C/D; Meriva A; Tigra II; Vauxhall Agila I; Astra-G; Astra-H; Corsa MK1/MK2/MK3; Meriva A; Tigra II (non-US markets)	CLMF	3.464	2.441	T-1.102 B-1.180				
WL7236		BMW Serie 3 (E46), Serie 5 (E39); Landrover Freelander I; Rover MG (ZR/ZS/ZT), Rover 75 (non-US markets)	CLMF	4.530	2.560	1.240	Packed (2)	.000	.000	.000
WL7237		Renault (non-US markets)	SLUBE	3.464	3.38	20X1.5 MM	Attached	2.830	2.440	.230
WL7249		Mitsubishi (non-US markets)	SLUBE	5.984	3.700	26X1.5 MM	Attached	3.430	2.950	.230
WL7252		Alfa Romeo; Citroen; Fiat 500 II; Albea; Brava; Bravo; Bravo II; Doblo I/II; Fiorino II; Idea; Linea; Marea; Palio; Panda II; Punto I/II/III; Qubo; Seicento; Stilo; Strada; Lancia (non-US markets)	SLUBE	3.346	2.717	20X1.5 MM	Attached	2.480	2.160	.220
WL7256		BMW Serie 3 (E36), Serie 5 (E34), Serie 5 (E39), Serie 7 (E38); Landrover Range Rover II; Opel Omega B; Vauxhall Omega B (non-US markets)	CLMF	6.299	3.267	1.456	Packed (4)	.000	.000	.000
WL7257		Seat Arosa; Skoda Fabia; Octavia; Volkswagen Lupo (non-US markets)	SLUBE	3.779	2.992	3/4-16	Attached	2.756	2.440	.220
WL7283		BMW Serie 3 (E46), Serie 5 (E39), Serie 7 (E38), Serie X5 (E53); Landrover Range Rover III; Opel Omega B; Vauxhall Omega B (non-US markets)	CLMF	3.11	2.677	1.142				
WL7286		Ford Mondeo III (00-07); Transit (00); Jaguar X-Type (CF1); LDV Limited Convoy 400 (VH C35); London Taxi TX II (non-US markets)	CLMF	2.322	3.583	1.339				
WL7287		Landrover Defender (90-), Discovery II (non-US markets)	SLUBE	3.858	2.953	3/4-16	Attached	2.720	2.400	.250
WL7288		Mercedes A (W168), A (W169), B (W245), Vaneo (W414) (non-US markets)	CLMF	4.567	2.047	0.827				
WL7291		Renault Express, Fuego, R18, R19 Chamade, R20, R21, R21 Manager, R21 Nevada, R25, R30, Rapid, Super 5, Trafic; Volvo 440, 460, S40, V40 (non-US markets)	SLUBE	3.5	3.7	20X1.5 MM	Attached	2.830	2.440	.230
WL7292		Ford Galaxy II; Mondeo III (00-07); Mondeo IV (07-); S-Max; Mazda 6 (GG/GY) (non-US markets)	CLMF	2.874	2.441	T-1.181 B-1.180				
WL7293		Renault Clio II, Kangoo, Thalia, Twingo (non-US markets)	CLMF	3.430	2.050	0.960	Packed (2)	.000	.000	.000
WL7294		Honda Civic VII; Opel Astra Classic II; Astra G/Cabrio/Coupe (Astra II); Astra H (Astra III); Combo B; Corsa C; Meriva A; Vauxhall Astra-G; Astra-H; Combo B; Corsa MK2; Meriva A (non-US markets)	CLMF	3.622	2.835	T-1.260 B-1.259				
WL7299		Citroen Berlingo I; Berlingo II; C2; C3; Saxo; Xsara; Xsara Picasso; Peugeot 106; 206/206 SW; 306; 307/307 SW; Partner I; Partner II (non-US markets)	CLMF	5.551	2.323	T-0.551 B-0.866				
WL7302		Nissan Almera, Pick Up, X-Trail (non-US markets)	CLMF	2.874	2.874	1.023	Packed	3.635	3.347	.144
WL7303		BMW 1, 3, 5, 7 Series, X3 (non-US markets)	CLMF	6.062	2.559	1.259	Packed Washer	.000	.000	.000
WL7305		Citroen; Fiat; Ford; Mazda; Mini; Peugeot; Suzuki; Toyota; Volvo (non-US markets)	CLMF	3.937	2.835	1.023				
WL7306		Nissan Interstar, Primastar; Opel Movano A, Vivaro; Renault Avantime, Espace III (96-02), Espace IV (02-), Laguna II, Master II/III, Trafic II, Vel Satis; Vauxhall (non-US markets)	CLMF	3.622	3.582	1.338	Packed	.000	.000	.000

*CLMF=Cartridge Lube Metal Free Filter; SLUBE=Spin-On Lube Filter

PRODUCT NUMERIC

Product Numerical Listing

PRODUCT NUMERIC

Part Number	Design Illustration	Principal Application	Style*	Element Dimension			Gasket Dimension			
				Height	O.D.	I.D.	Number	O.D.	I.D.	Thk.
WL7308		Alfa Romeo 147, 156, 166, Crosswagon Q4, GT; Fiat Bravo II, Doblo I, Idea, Multipla, Punto II, Stilo; Lancia Lybra, Musa, Thesis (non-US markets)	SLUBE	2.560	2.950	20X1.5 MM	Attached	2.790	2.440	.220
WL7318		Seat Cordoba III; Ibiza IV; Ibiza V; Skoda Fabia; Fabia II; Praktik; Roomster; Volkswagen Fox; Polo IV; Polo V (non-US markets)	CLMF	2.440	2.559	1.259				
WL7324		Alfa-Romeo, Fiat, Lancia (non-US markets)	SLUBE	3.740	2.953	3/4-16	Attached	2.760	2.440	.230
WL7401		Iveco Daily/Grinta IV; Aebi MFH; Citroën Jumper II; Fiat Ducato 2002; Peugeot Boxer II (non-US markets)	SLUBE	5.472	3.66	22X1.5 MM	Attached	2.830	2.400	.230
WL7402		Alfa Romeo 159; Fiat Croma II; Punto III; Sedici; Opel Astra H; Signum; Vectra C; Zafira II; Saab 9-3 (II/YS3F); 9-5; Suzuki SX-4; Vauxhall Astra-H; Signum; Vectra MK2; Zafira II (non-US markets)	CLMF	2.913	2.559	1.259				
WL7403		BMW Serie 1 (E81/E82/E87/E88), Serie 3 (E46), Serie 3 (E90/E91/E92/E93), Serie 5 (E60/E61), Serie X1 (E84), Serie X3 (E83), Serie Z4 (E85/E86) (non-US markets)	CLMF	3.17	2.83	1.24	Packed (3)	.000	.000	.000
WL7410		Audi A3 II; Seat Altea; Cordoba III; Ibiza V; Leon II; Toledo III; Skoda Fabia II; Octavia II; Roomster; Superb II; Volkswagen Eos; Golf V; Jetta II; Passat; Polo IV; Tiguan; Touran (non-US markets)	CLMF	2.834	2.559	T-0.354 B-1.299				
WL7411		Mazda (non-US markets)	SLUBE	5.59	3.66	3/4-16	Attached	2.830	2.440	.250
WL7412		Chrysler Jeep Cherokee w/ 2.5L Common Rail Diesel, Hyundai Elantra, Trajet 2.0L CRD (non-US markets)	CLMF	4.622	2.434	1.213	Packed Packed Washer	3.143 .826 .543	2.861 .582 .405	.141 .122 .050
WL7414		Volkswagen (non-US markets)	SLUBE	3.740	5.433	1 1/2-16	Attached	4.290	3.930	.250
WL7415		Opel Monza A, Omega A, Senator A, Senator B; Rover Allegro, Maxi; Vauxhall Carlton, Senator A, Senator B (non-US markets)	SLUBE	2.760	3.700	3/4-16	Attached	2.830	2.480	.250
WL7418		Nissan Atleon, Cabstar, Renault, Opel Movano A (non-US markets)	CLMF	4.055	3.031	1.141	Packed	3.615	3.333	.141
WL7419		Hyundai Accent II, Getz, Matrix (non-US markets)	CLMF	3.430	2.560	1.340				
WL7421		Iveco Daily/Grinta IV (non-US markets)	SLUBE	6.690	3.700	22X1.5 MM	Attached	2.790	2.440	.220
WL7424		Nissan Qashqai, X-Trail II; Opel Movano A, Vivaro; Renault Espace IV, Koleos, Laguna II/III, Master III, Megane II, Scenic II/III, Trafic II; Vauxhall Movano III, Vivaro (non-US markets)	CLMF	4.448	2.283	T-Closed B-0.945	Packed	.000	.000	.000
WL7426		Hyundai Accent II, Elantra, Getz, Matrix, Santa FE, Trajet; Kia Carens, Sportage II (non-US markets)	SLUBE	4.490	3.310	3/4-16	Attached	2.760	2.440	.230
WL7429		Alfa Romeo; Citroen; Fiat; Ford; Lancia; Opel; Peugeot; Subaru; Suzuki; Vauxhall (non-US markets)	CLMF	3.937	2.638	T-0.866 B-1.100				
WL7430		Honda Accord VIII CR-V II, FR-V (non-US markets)	CLMF	4.530	2.560	1.240				
WL7433		Ford C-Max, Focus C-Max, Focus II, Galaxy II, Mondeo IV, S-Max (non-US markets)	SLUBE	3.350	3.030	20X1.5 MM	Attached	2.800	2.440	.220
WL7437		Hyundai i30, Santa Fe II, Sonata V, Tucson; Kia Carens III, Cee'd, Magentis II, Sportage II (non-US markets)	SLUBE	5.83	3.54	3/4-16	Attached	2.760	2.440	.220
WL7438		Opel Signum; Vectra C; Renault Espace IV, Vel Satis; Saab 9-5; Vauxhall Signum; Vectra MK2 (non-US markets)	CLMF	4.803	3.622	1.378				
WL7440		Mercedes CLS (C219), E (W/S211), M (W164), S (W221) (non-US markets)	CLMF	4.250	3.310	1.460	Packed (2)	.000	.000	.000
WL7441		Ford Transit (07); Landrover Defender (90-), Discovery II (non-US markets)	CLM	2.677	3.070	T-0.236 B-0.315				
WL7442		Various Hyundai (non-US markets)	CLMF	4.760	2.400	0.980	Packed (3)	.000	.000	.000
WL7443		Iveco Daily V/Ecodaily; Fiat Ducato 2007 (non-US markets)	SLUBE	2.76	3.7	22X1.5 MM	Attached	2.830	2.440	.220
WL7444		Alfa Romeo 159, Brera; Fiat Croma II; Lancia Thesis (non-US markets)	CLMF	6.062	2.559	1.259	Packed			
WL7445		Iveco (non-US markets)	SLUBE	5.196	3.7	22X1.5 MM	Attached	2.830	2.440	.250
WL7446		Honda Accord IX (08-16), Civic VIII, CR-V III (non-US markets)	CLMF	3.740	2.559	1.259	Packed (2)	.000	.000	.000
WL7450		Hyundai H 1; Kia Sorento (non-US markets)	SLUBE	5.240	3.700	26X1.5 MM	Attached	2.800	2.480	.220

*CLM=Cartridge Lube Metal Canister Filter; CLMF=Cartridge Lube Metal Free Filter; SLUBE=Spin-On Lube Filter



Product Numerical Listing

Part Number	Design Illustration	Principal Application	Style*	Element Dimension			Gasket Dimension			
				Height	O.D.	I.D.	Number	O.D.	I.D.	Thk.
WL7454		Citroën C5 II, C6; Jaguar S-Type (CCX), XJ/XJR (X350); Landrover Discovery III, Discovery IV, Range Rover Sport; Peugeot 407, 607 (non-US markets)	CLMF	5.940	3.230	T-1.140 B-1.000	Packed	.000	.000	.000
WL7456		Chrysler PT Cruiser (non-US markets)	CLMF	4.550	2.560	1.240				
WL7457		Mitsubishi Colt VI; Smart Forfour (non-US markets)	SLUBE	3.740	3.030	20X1.5 MM	Attached	2.790	2.440	.220
WL7458		Chevrolet Europe (GM) Captiva, Cruze, Epica, Lacetti; Daewoo Nubira II; Opel Antara; Vauxhall, Holden (non-US markets)	CLMF	3.314	2.573	0.960	Packed Washer	.000 .000	.000 .000	.000 .000
WL7460		Opel Astra H (Astra III), Astra J (Astra IV), Corsa D, Meriva A, Meriva B, Zafira II; Vauxhall Astra-J, Corsa MK3, Meriva A, Meriva B (non-US markets)	CLMF	3.622	2.795	1.220	Packed (4)	.000	.000	.000
WL7462		Hyundai, Kia - for Central, South America	CLMF	4.330	2.834	1.248	Packed (2)	.000	.000	.000
WL7464		Alfa Romeo 159; Brera; Giulietta; Mito; Fiat 500 II; Bravo II; Croma II; Doblo II; Idea; Linea; Panda II; Punto III; Qubo; Sedici; Ford; Lancia; Opel; Saab; Suzuki; Vauxhall (non-US markets)	CLMF	4.133	2.598	T-1.023 B-1.61				
WL7467		Audi A3 II; Seat Altea; Ibiza V; Leon II; Skoda Fabia II; Octavia II; Superb II; Volkswagen Eos; Golf V; Golf VI; Jetta II; Passat (3C2/3C5); Scirocco III; Tiguan; Touran (non-US markets)	SLUBE	3.11	2.992	3/4-16	Attached	2.795	2.440	.220
WL7469		BMW Serie 3 (E90/E91/E92/E93), Serie 5 (F10/F11/F18), Serie 5 GT (F07GT), Serie 7 (F01/F02), Serie X5 (E70), Serie X6 (E71) (non-US markets)	CLMF	6.140	2.800	T-1.140 B-1.240	Packed	.000	.000	.000
WL7474		BMW Various models in Series1, Series 3, Series 5, Series X1 & Series X3 (non-US markets)	CLMF	6.770	2.520	1.020	Packed Washer	.000 .000	.000 .000	.000 .000
WL7478		Hyundai ix35, Santa FE II; Kia Carnival III/Sedona III, Sorento II, Sportage III (non-US markets)	CLMF	5.160	2.600	0.980	Packed (2)	.000	.000	.000
WL7479		Alfa Romeo Giulietta (New), Mito; Fiat Doblo II (non-US markets)	CLMF	3.940	2.830	1.020	Packed	.000	.000	.000
WL7481		Toyota IQ, Urban Cruiser, Yaris II (non-US markets)	CLMF	2.640	2.760	1.100				
WL7482		Nissan Navara, Pathfinder; Renault Laguna III, Megane CC, Megane III, Scenic III (non-US markets)	SLUBE	3.5	3.46	20X1.5 MM	Attached	2.760	2.440	.220
WL7484		Opel Signum; Vectra C; Renault Espace IV; Vel Satis (non-US markets)	CLMF	4.803	3.622	1.378				
WL7489		Seat; Skoda; Volkswagen 1.2TDI (non-US markets)	CLMF	2.990	2.560	1.100	Packed	.000	.000	.000
WL7490		Citroen; Jaguar, Peugeot, Landrover (US and non-US markets)	CLMF	3.74	3.11	1.5	Packed	3.754	3.434	.160
WL7492		Ford Ranger 2.5, 3.0L Diesel; Mazda BT-50 (non-US markets)	SLUBE	3.390	3.070	3/4-16	Attached	2.790	2.440	.240
WL7493		Hyundai IX55 (non-US markets)	CFMF	7.244	2.618	1.248	Packed (2)	.000	.000	.000
WL7494		Audi; Seat; Skoda; VW Jetta, Polo, Vento (non-US markets)	SLUBE	3.818	2.992	3/4-16				
WL7495		Chevrolet Captiva; Opel Antara (non-US markets)	CLMF	4.96	2.59	T-0.944 B-1.69				
WL7496		Dodge, Jeep models (non-US markets)	CLMF	5.590	2.834	1.020				
WL7502		BMW 1, 3 Series (non-US markets)	CLMF	3.270	2.560	1.260				
WL7503		Audi A3, VW Jetta (USA) (13-17); Audi, Seat, VW (non-US markets)	SLUBE	3.07	3.03	3/4-16	Attached	2.795	2.440	.220
WL7506		Smart ForTwo (16-18)	CLMF	2.5	3.54	T-Closed B-0.71	Packed			
WL7508		Ford Ranger, Mazda BT50 (non-US markets)	CLMF	2.795	2.559	1.259	Packed			
WL7509		Various BMW (12-17)	CLMF	3.110	2.910	T-1.614 B-1.610	Packed Packed	3.485 .474	3.213 .284	.136 .095
WL7515		Various Mercedes (13-16), Infiniti (16-17) Note: certain Infiniti models have a oil filter that come w/ a lid and attached center post - the lid and post detach from the filter element and can be re-installed on the new filter	CLMF	3.43	T-2.8 B-2.56	T-1.22 B-1.1	Packed (3)	.000	.000	.000
WL7522		Mini Cooper, BMW (14-19)	CLMF	4.921	2.087	T-1.024 B-0.906				
WL7523		Ford Transit, Transit Custom (non-US markets)	SLUBE	3.07	3.012	22X1.5 MM	Attached	2.815	2.461	.280
WL7526		Peugeot, Citroen (non-US markets)	CLMF	3.917	2.815	1.004				
WL7527		Citroen, Peugeot (non-US markets)	SLUBE	3.346	3.02	22x1.5 MM	Attached	2.790	2.440	.300
WL10000		Honda Motorcycles & Scooters	SLUBE	2.576	2.685	20X1.5 MM	Attached	2.455	2.200	.160

*CFMF=Cartridge Fuel Metal Free Filter; CLMF=Cartridge Lube Metal Free Filter; SLUBE=Spin-On Lube Filter

Italicized Part Numbers May Not Be Available - Check For Availability

PRODUCT NUMERIC



Product Numerical Listing

PRODUCT NUMERIC

Part Number	Design Illustration	Principal Application	Style*	Element Dimension			Gasket Dimension			
				Height	O.D.	I.D.	Number	O.D.	I.D.	Thk.
WL10001		Chevrolet Spark (11-15)	SLUBE	2.78	2.685	18X1.5 MM	Attached	2.511	2.163	.210
WL10002		Hitachi, John Deere, Sany Equipment	CHM	18.25	T-6.125 B-5.875	T-Closed B-3.853				
WL10003		Komatsu Backhoes	SLUBE	5.374	3.690	1-16	Attached	2.806	2.461	.205
WL10005XD		Gasket upgrade version of 57746XD - has Vamac extreme temperature gasket	SLUBE	11.791	4.650	95X2.5 MM		4.640	4.000	.250
WL10006		Hitachi, John Deere - has hexnut on domed end	SHYD	6.530	3.415	68X2 MM				
WL10007		Isuzu NPR Trucks, Engines	CLMF	6.180	2.580	T-.687 B-.688	Packed Packed Packed	.880 .535 3.454	.700 .391 3.278	.090 .072 .194
WL10008		Audi (13-16), VW Touareg (13-16), Porsche (13-16)	CLMF	5.027	T-2.805 B-2.979	1.137	Packed	3.525	3.255	.135
WL10009		Cat Equipment - Hi-efficiency - use on transmissions only	CTF	10.460	4.900	T-Closed B-2.03	Packed	5.410	5.140	.135
WL10010		Chrysler,Dodge, Jeep, Ram (14-19)	CLMF	6.125	T-1.98 B-1.984	T-0.75 B-0.911	Packed	2.503	2.239	.132
WL10012		Mack Trucks - power steering	PSCF	2.756	3.380	1.175	Attached	.000	.000	.000
WL10013		Kubota Equipment	SHYD	4.030	3.241	3/4-16	Attached	2.363	2.079	.302
WL10014		Various Air Compressors	SLUBE	12.137	5.345	1 1/2-16	Attached	4.320	3.820	.280
WL10016		Cat/Mitsubishi Forklifts (Return) - threaded cartridge	CHM	7.750	T-3.094 B-3.218	1-11.5 NPT				
WL10017		Cat, Mitsubishi Forklifts - threaded cartridge	CHM	11.750	3.536	1-11 BSP				
WL10019		DAF Trucks	SLUBE	12.370	5.380	42X2 MM	Attached	4.290	3.720	.280
WL10020		DAF Trucks	SLUBE	8.860	5.380	42X2 MM	Attached	4.279	3.719	.315
WL10021		Chevy Cruze (14-15)	CLMF	4.155	2.600	T-.694 B-1.328	Packed	3.218	2.940	.139
WL10024		Audi, Volkswagen (12-19), Porsche Macan (17-18)	CLMF	4.409	2.067	0.95	Packed	2.544	2.308	.118
WL10025		Various BMW (12-19)	CLMF	5.303	T-2.063 B-2.079	T-0.644 B-0.736	Packed Packed (Washer)	2.608 .663	2.328 .485	.140 .060
WL10026		Various Mercedes (11-16), Sprinter vans (14-16)	CLMF	4.520	2.559	1.220	Packed Packed Packed	.778 .977 3.240	.544 .743 2.940	.117 .117 .150
WL10028		General Electric Locomotives (Contains 4 filters in box)	CLM	30.000	6.400	1.460				
WL10029		Polaris, KTM ATVs - These applications use two oil filters (1 long - Polaris # 2520754 & 1 short - WL10029)	CLM	2.047	1.634	T-Closed B-.42	Packed	1.732	1.532	.100
WL10030		Zinga Hydraulics	SHYD	3.352	2.931	3/4-16	Attached	2.736	2.430	.220
WL10031		Hyundai Applications	SLUBE	4.335	3.689	26X1.5 MM	Attached	2.834	2.462	.350
WL10033		Hyundai, Kia, Genesis (15-20)	CLMF	3.268	2.559	1.008	Packed Packed	3.177 .800	2.877 .565	.150 .078
WL10037		Kubota Equipment - has a hex-nut on domed end	SHYD	5.82	3.875	1-12	Attached	2.838	2.583	.133
WL10038		Audi, VW, Seat, Skoda (non-USA Models)(Obsolete)	SLUBE	3.106	2.992	3/4-16	Attached	2.811	2.455	.250
WL10039		Liebherr, Case-New Holland, Carelift Equipment	SHYD	7.125	3.818	1 3/8-12	Attached	2.762	2.484	.135
WL10041		Extreme temperature gasket (Vamac) version of 51748	SLUBE	11.364	4.668	2 1/4-12	Attached	4.440	4.002	.425
WL10042		Komatsu Equipment (Hydrostatic)	SHYD	6.100	3.26	45X1.5 MM	Attached	2.326	2.146	.120
WL10043		Kubota Equipment	STRAN	4.170	3.880	1 1/8-16	Attached	3.555	3.023	.258
WL10044		Fiat-Allis, Hesston, New Holland, Other	CHM	8.250	3.337	T-Closed B-1.361	Attached Packed	.000 4.400	.000 3.930	.000 .200
WL10045		Ackerman, Volvo Excavators	CHM	10.050	3.608	1.950				
WL10046		Liebherr Equipment	CLMF	7.970	4.754	T-2.113 B-1.956	Packed Packed	5.198 1.765	4.868 1.483	.165 .141
WL10047		IHC (Navistar), CAT Trucks	CLMF	7.650	4.730	T-2.058 B-1.781	Packed Packed	5.172 1.557	4.862 1.277	.155 .140
WL10050		Ford Edge, Fusion, F150, Lincoln (15-19)	CLMF	5.39	1.93	0.85	Packed (2) Packed	2.479 .565	2.243 .277	.118 .144
WL10051		John Deere, Hitachi	CHM	17.720	T-5.900 B-6.075	T-3.829 B-3.730	Packed Packed	7.875 3.930	7.421 3.686	.227 .122
WL10052		Deutz Engines, Bomag, Lincoln Welders	SLUBE	4.803	3.100	1-12	Attached	2.814	2.452	.260
WL10053		Bobcat Equipment	SHYD	6.104	3.750	1 3/8-12	Attached	2.762	2.484	.120
WL10054		Isuzu Industrial Engines, Kawasaki Equipment, Other	CLM	7.248	4.055	T-.591 B-1.860	Packed Packed Packed Packed	4.905 5.315 .800 .647	4.635 5.061 .600 .447	.135 .127 .100 .100
WL10055		Hitachi, John Deere Equipment	CHM	14.100	3.550	1.880				

*CHM=Cartridge Hydraulic Metal Canister Filter; CLM=Cartridge Lube Metal Canister Filter; CLMF=Cartridge Lube Metal Free Filter; CTF=Cartridge Transmission Filter; PSCF=Power Steering Cartridge Filter; SHYD=Spin-On Hydraulic Filter; SLUBE=Spin-On Lube Filter; STRAN=Spin-On Transmission Filter



Product Numerical Listing

Part Number	Design Illustration	Principal Application	Style*	Element Dimension			Gasket Dimension			
				Height	O.D.	I.D.	Number	O.D.	I.D.	Thk.
WL10056		Audi, Volkswagen (14-19)	CLMF	4.055	2.559	T-Closed B-1.24	Packed Packed	.540 3.111	.306 2.793	.117 .159
WL10057		Allison 1000/2000 series transmissions - deep sump - Various Medium Duty Trucks	TK							
WL10058		Ram ProMaster w/3.0L Diesel (14-18)	SLUBE	5.61	3.78	22X1.5 MM	Attached	2.817	2.428	.260
WL10059		Mercedes (12-15)	CLMF	6.22	1.831	.826	Packed Packed Packed	.715 .800 2.324	.551 .640 2.044	.082 .080 .140
WL10060		Ram 1500, Jeep w/ 3.0L Turbo Diesel (14-19)	CLMF	4.893	2.595	T-Closed B-0.7	Packed	3.233	2.947	.143
WL10061		Case, New Holland Equipment	SLUBE	3.881	3.700	27X2 MM	Attached	2.862	2.415	.289
WL10062		Volvo Trucks with VT/VTO manual transmissions	CTF	5.866	2.519	T-Closed B-1.22	Packed			
WL10063		Volvo-Penta Diesel Marine Engines	SLUBE	8.310	3.779	3/4-16	Attached	2.856	2.481	.211
WL10064		Isuzu Industrial Engines, Kawasaki, Other	CLM	7.834	5.118	0.669	Packed Packed Packed	6.253 .890 .644	5.993 .710 .464	.130 .090 .090
WL10065		Komatsu, Kawasaki, Hitachi Equipment	SHYD	10.433	4.324	60X2 MM	Attached Attached	4.180 3.325	3.676 3.125	.320 .127
WL10066		Toyota Forklifts - In-line hydraulic for return side	ILH	7.72	T-4.39 B-3.928	1.01				
WL10067		Hyundai Genisis (2015)	CLMF	2.854	3.268	1.429	Packed Packed	3.928 .800	3.598 .560	.165 .080
WL10068		Various Kolher Engines	SLUBE	3.199	2.923	3/4-16	Attached	2.734	2.430	.250
WL10069		Mercuriser 4-stroke Outboard Engines	SLUBE	3.102	3.66	22X1.5 MM	Attached	2.834	2.462	.250
WL10071		Volvo, Ingersoll-Rand Equipment	SLUBE	5.477	3.698	1-12	Attached	2.834	2.463	.200
WL10073		Case, New Holland Equipment	SHYD	11.362	4.668	1 3/4-16	Attached	4.320	3.820	.360
WL10074R		For Racing Applications only - not for street use	SLUBE	4.75	T-2.967 B-	1 1/8-16	Attached	2.740	2.370	.300
WL10077		Various Mercedes (11-20)	CLMF	5.702	2.25	T-0.372 B-0.996	Packed	2.610	2.322	.144
WL10078		Subaru WRX (15-16)	SLUBE	2.559	3.153	20X1.5 MM	Attached	2.423	2.173	.132
WL10079		Kubota Equipment	STRAN	4.113	3.234	3/4-16	Attached	2.475	2.173	.156
WL10081		Mercedes Trucks (non-US markets)	CLMF	8.267	3.503	T-1.772 B-1.811	Packed			
WL10084		Mercedes Atego (non-US markets)	CLMF	6.004	3.504	T-1.772 B-1.811				
WL10087		Holden, Chevrolet Trucks w/ 3.0L diesel (non-US markets)	SLUBE	6.410	3.260	26X1.5 MM	Attached	2.980	2.678	.256
WL10088		Isuzu Trucks (non-US markets)	SLUBE	3.970	3.150	26X1.5 MM	Attached	2.987	2.661	.247
WL10089		Holden, GM (non-US markets)	CLMF	6.377	2.520	T-1.106 B-0.620	Packed (2)	.000	.000	.000
WL10090		Aprilia motorcycles, Bombardier, Cam-Am ATVs, UTVs	CLM	3.04	2.23	0.98				
WL10091		Quincy air compressors	SLUBE	2.2	3.03	14X1.5 MM	Attached	2.760	2.440	.280
WL10100		Cummins, Onan Generators	SLUBE	5.850	3.015	3/4-16	Attached	2.704	2.447	.300
WL10101		Generac Generators	SLUBE	2.637	2.68	3/4-16	Attached	2.494	2.222	.219
WL10102		Ariens, Bad-Boy, Exmark, Hustler, Toro Lawn Equipment	STRAN	2.976	2.685	3/4-16		2.475	2.173	.220
WL10103		Donaldson HBK05 Hydraulic Assembly	SHYD	10.712	5.007	1 1/2-16	Packed (3)	.000 .000	.000 .000	.000 .000
WL10104		Toro Lawn Equipment	SHYD	5.519	3.670	1-12	Attached	2.830	2.460	.210
WL10105		Case/New Holland Equipment	SLUBE	5.21	3.68	27X2 MM	Attached	2.729	2.420	.235
WL10106		Mack, Sandvik Trucks	SLUBE	10.382	4.282	1 3/8-16	Attached	3.967	3.587	.260
WL10107		Various HD Trucks w/ Cummins Tier IV Engines	SLUBE	11.772	4.646	95X2.5 MM	Attached	4.670	4.000	.200
WL10108		IHC Durastar, Transtar, Workstar Trucks	SLUBE	10.362	4.652	1 5/8-12	Attached	4.320	3.800	.365
WL10109		Bobcat Skid Steer Loaders	SLUBE	3.818	3.663	1-12	Attached	2.694	2.382	.127
WL10110		Case/New Holland, Hitachi, JCB, Kobelco, Isuzu, Other	SLUBE	5.99	3.83	3/4-16	Attached	2.845	2.629	.130
WL10111		Ford E-Series Vans, Bluebird buses w/ 6.0L Diesel Engine (04-10), Has lid attached to filter	CLMF	8.153	T-4.144 B-3.275	T-Closed B-1.550	Attached	3.700	3.543	.137
WL10111MP		Master Pack version of WL10111 - Has lid attached	CLMF	8.153	T-4.144 B-3.270	T-Closed B-1.550				
WL10112		JCB Equipment	SHYD	3.917	3.66	1-12	Attached	2.830	2.460	.280
WL10113		Kioti Tractors	SHYD	8.11	4.252	1 1/2-12	Attached	3.967	3.587	.303
WL10114		Ford, New Holland, Case / Case-IH	SHYD	4.066	3.234	3/4-16	Attached	2.475	2.173	.250
WL10115		Hitachi, John Deere, Komatsu, Other	CHM	5.310	5.905	T-0.420 B-3.430				
WL10116		Massey-Ferguson, Agco Equipment	SLUBE	4.113	3.242	20X1.5 MM	Attached	2.480	2.170	.250

PRODUCT NUMERIC

*CHM=Cartridge Hydraulic Metal Canister Filter; CLM=Cartridge Lube Metal Canister Filter; CLMF=Cartridge Lube Metal Free Filter; CTF=Cartridge Transmission Filter; ILH=; SHYD=Spin-On Hydraulic Filter; SLUBE=Spin-On Lube Filter; STRAN=Spin-On Transmission Filter; TK=Automatic Transmission Filter Kit



Product Numerical Listing

PRODUCT NUMERICAL LISTING

Part Number	Design Illustration	Principal Application	Style*	Element Dimension			Gasket Dimension			
				Height	O.D.	I.D.	Number	O.D.	I.D.	Thk.
WL10144		Scania Trucks & Buses	CLMF	11.062	3.543	1.811	Packed	.000	.000	.000
WL10164		Hyundai, Kia (10-19)	CLM	4.812	T-2.556 B-2.697	T-0.772 B-1.008	Packed Packed	2.131 3.225	.551 2.874	.079 .039
WL10178		Case, IHC, New Holland, Winco	CLMF	8.818	T-4.41 B-4.842	T-Closed B-1.12	Packed	5.371	5.091	.140
WL10179		Case, New Holland	CLMF	9.4	T-4.41 B-4.842	T-Closed B-1.08	Packed	5.401	5.121	.140
WL10181		Case, Cat, New Holland, Terex, Perkins Engines	SLUBE	3.744	3.683	27X2 MM	Attached	2.833	2.466	.329
WL10182		Universal Spin-on By-pass Filter for EGR (exhaust gas recirculation) engines	SLUBE	12.230	5.345	1 1/2-16	Attached	4.352	3.982	.210
WL10183		EMD Locomotives - 3-piece, double staged media	CLM	44.000	9.875					
WL10185		John Deere Equipment	SHYD	8.275	3.878	1 3/8-12	Attached	2.749	2.498	.137
WL10186		Case, John Deere, Doosan, Hitachi, New Holland, Terex, ZF transmissions, Other	STRAN	8.47	3.83	24X1.5 MM	Attached	2.762	2.484	.220
WL10224		Mitsubishi, Towmotor	SLUBE	2.707	2.921	3/4-16	Attached	2.734	2.430	.280
WL10225		Volvo Equipment	SLUBE	6.528	3.66	22X1.5 MM	Attached	3.440	3.100	.300
WL10227		Kawasaki ZX1000 Ninja motorcycles	SLUBE	3.023	2.57	3/4-16	Attached	2.393	2.208	.152
WL10229		Hino, Isuzu Trucks (non-US markets) - may not be available in all markets	SLUBE	5.944	4.212	1-12	Attached	3.850	3.390	.270
WL10230		Hino Trucks (non-US markets)	CLM	8.897	5.511	0.669	Packed (2)	.000	.000	.000
WL10231		Hino Trucks (non-US markets - not sold in North America)	SLUBE	5.98	T-4.016 B-	1-12	Attached	3.850	3.460	.250
WL10232		Mitsubishi Trucks	CLMF	4.96	2.755	T-Closed B-0.826	Packed Tool	3.384 .000	3.064 .000	.160 .000
WL10234		Atlas Copco	SHYD	8.276	3.692	24X1.5 MM	Attached	2.837	2.496	.232
WL10237		Genesis G80, G90 (17-18)	CLMF	4.566	2.067	0.854	Packed Packed	2.613 .795	2.337 .551	.138 .080
WL10238		Can-Am Spyder Motorcycles, SeaDoo Watercraft	CLM	4.19	2.225	0.98				
WL10239		Toro Equipment	SLUBE	2.637	2.795	3/4-16	Attached	2.500	2.262	.215
WL10241		Volvo (12-19)	CLMF	4.134	T-2.874 B-3.228	T-0.94 B-0.526	Packed Packed	3.563 .578	3.243 .366	.160 .106
WL10242		Nissan Titan XD w/ 5.0L Diesel (16-18)	SLUBE	5.823	3.698	1-16	Attached	2.834	2.462	.240
WL10243		Case, CAT, Kioti, Linkbelt, Other	SHYD	6.102	3.464	45X2 MM	Attached	2.360	2.240	.120
WL10244		CAT Equipment, ZF Transmissions	STRAN	5.978	3.878	24X1.5 MM	Attached	2.762	2.484	.300
WL10245		BMW Motorcycles, BMW i3 (16-19)	SLUBE	2.16	3.03	3/4-16	Attached	2.860	2.460	.210
WL10255		Various GM (11-19)	SLUBE	4.474	2.921	22X1.5 MM	Attached	2.741	2.458	.238
WL10256		Cub Cadet Mowers	CHM	2.84	1.9	T-Closed B-1.05				
WL10258		Hino Trucks (non-US markets - not sold in North America)	SLUBE	6.02	4.11	1-16	Attached	3.860	3.460	.280
WL10259		Isuzu Trucks, Engines (non-US markets)	SLUBE	4.96	3.62	26X1.5 MM	Attached	2.830	2.460	.280
WL10260		Nissan World Trucks, Kobelco, Sumitomo, Other (non-US markets - may not be available in all markets)	CLM	6.53	5.039	T-0.583 B-2.48	Packed Packed Packed Packed	5.940 .730 .855 .777	5.660 .530 .654 .576	.129 .060 .060 .060
WL10261		Nissan UD Trucks (non-US markets) - might not be available in all markets	CLMF	6.397	4.881	T-0.602 B-2.271	Packed Packed Packed	5.887 .860 .628	5.641 .650 .400	.220 .060 .048
WL10262		Nissan Trucks (non-US markets) may not be available in all markets	CLM	9.35	6.25	0.982	Packed Packed	7.300 .539	7.060 .400	.210 .038
WL10263		Mitsubishi Fuso Trucks	SLUBE	7.452	3.698	26X1.5 MM	Attached	2.834	2.462	.260
WL10264		John Deere, Oreion Utility Vehicles	SLUBE	2.637	2.795	3/4-16	Attached	2.563	2.261	.250
WL10265		JCB Equipment	STRAN	4.615	3.67	1-12	Attached	2.830	2.460	.310
WL10270		Hino Trucks (non-US markets) may not be available in all markets	SLUBE	5.95	4.72	1 1/2-16	Attached	4.600	4.540	.300
WL10273		Schroeder Hydraulics - 3 micron - reusable diverter assembly cap WS10151 required with this filter - diverter cap can be removed from the old filter element and reused	CHM	9.66	3.75	T-Closed B-1.7				
WL10274		Schroeder Hydraulics - 5 micron - reusable diverter assembly cap WS10151 required with this filter - diverter cap can be removed from the old filter element and reused	CHM	9.66	3.75	T-Closed B-1.7				
WL10275		Schroeder Hydraulics - 10 Micron - for 25 Micron Version use WL10276 - reusable diverter assembly cap WS10151 required with this filter - diverter cap can be removed from the old filter element and reused	CHM	9.66	3.75	T- B-1.7	Attached Attached	2.620 2.620	2.200 2.200	

*CHM=Cartridge Hydraulic Metal Canister Filter; CLM=Cartridge Lube Metal Canister Filter; CLMF=Cartridge Lube Metal Free Filter; SHYD=Spin-On Hydraulic Filter; SLUBE=Spin-On Lube Filter; STRAN=Spin-On Transmission Filter



Product Numerical Listing

Part Number	Design Illustration	Principal Application	Style*	Element Dimension			Gasket Dimension			
				Height	O.D.	I.D.	Number	O.D.	I.D.	Thk.
WL10276		Schroeder Hydraulics - 25 Micron - for 10 Micron Version use WL10275 - reusable diverter assembly cap WS10151 required with this filter - diverter cap can be removed from the old filter element and reused	CHM	9.66	3.75	T-Closed B-1.7	Attached	2.620	2.200	
WL10277		Schroeder Hydraulics - 3 micron - for 5 micron version use WL10278 - reusable diverter assembly cap WS10151 required with this filter - diverter cap can be removed from the old filter element and reused	CHM	18.91	3.75	T-Closed B-1.7				
WL10278		Schroeder Hydraulics - 5 micron - for 3 micron version use WL10277 - reusable diverter assembly cap WS10151 required with this filter - diverter cap can be removed from the old filter element and reused	CHM	18.91	3.75	T-Closed B-1.7				
WL10279		Schroeder Hydraulics - 10 micron - reusable diverter assembly cap WS10151 required with this filter - diverter cap can be removed from the old filter element and reused	CHM	18.91	3.75	T-Closed B-1.7	Attached	2.600	2.200	
WL10280		Schroeder Hydraulics - 25 micron - reusable diverter assembly cap WS10151 required with this filter - diverter cap can be removed from the old filter element and reused	CHM	18.91	3.75	T-Closed B-1.7	Attached	2.600	2.200	
WL10282		Astra HD7-C, HD8; Iveco Stralis, Strator, Trakker	SLUBE	13.7	5.433	126X4 MM				
WL10283		Buick Encore, Chev Trax, Sonic, Cruze, Holden (13-19) - used w/ UFI oil filter housing & cap	CLM	4.601	2.204	T-Closed B-1.102	Packed	2.675	2.403	.136
WL10285		Kubota Tractors	SHYD	4.8	3.245	20X1.5 MM	Attached	2.426	2.153	.250
WL10286		Chevrolet Colorado, GMC Canyon w/ 2.8L Diesel (16-19)	CLMF	6.65	2.66	T-0.93 B-0.64	Packed	3.178	2.898	.140
WL10288		Perkins Engines, Doosan Equipment	SLUBE	7.907	3.705	24X1.5 MM	Attached	2.818	2.432	.216
WL10289		John Deere, Hitachi Equipment	CHM	20.669	4.409	T-Closed B-2.913				
WL10290		Various GM (13-19)	SLUBE	3.45	2.921	22X1.5 MM	Attached	2.758	2.420	.270
WL10290MP		Various GM (13-19)	SLUBE	3.45	2.921	22X1.5 MM	Attached	2.758	2.420	.270
WL10291		CAT Marine Engines	SLUBE	8.095	4.282	1 1/8-16	Attached	3.967	3.587	.300
WL10293		Komatsu Equipment	SHYD	11.14	T-5.07 B-	120X2 MM	Attached	4.324	4.088	.118
WL10294		Case, New Holland Tractors	SHYD	6.591	4.282	1 1/8-12	Attached	3.967	3.587	.300
WL10295		John Deere Equipment	CHM	12.31	4.09	T-Closed B-1.309	Packed	4.691	4.495	.098
WL10296		Agco, Massey-Ferguson, Iseki Engines, Other	SLUBE	3.206	2.993	3/4-16	Attached	2.834	2.460	.400
WL10298		Case Equipment	CHM	7	4.52	1.8	Packed (2) Packed	2.139 2.116	1.724 1.832	.240 .900
WL10299		Cummins QSF Engines	CLMF	6.25	T-3.59 B-3.6	T-Closed B-1.031				
WL10300		Ford, New Holland, Versatile Tractors	SHYD	3.793	T-Closed B-3.686	1 1/8-16	Attached	2.834	2.462	.250
WL10301		Cummins Engines	SLUBE	6.889	4.015	27X2 MM	Attached	2.755	2.451	.237
WL10302		Cummins, Sisu Engines	SLUBE	10.157	T-Closed B-4.33	30X1.5 MM	Attached	4.015	3.700	.350
WL10303		Agco, Challenger, Massey-Ferguson Equipment	SHYD	3.89	T-Closed B-5.388	42X2 MM	Attached	4.300	3.930	.300
WL10304		John Deere, Hitachi Equipment	SLUBE	8.075	T-4.685 B-	1 1/2-12	Attached	4.320	3.820	.320
WL10305		Case, Hew Holland Equipment	SHYD	9.794	5.342	55X1.5 MM	Attached	4.292	3.913	.310
WL10306		ERF, Foden TRucks, Rolls-Royce Engines	CLM	5.59	T-3.62 B-	1-12 B-1.29	Packed (3) Copper washer			
WL10307		Aveling-Barford Equipment, New Holland	SHYD	7	5.07	1 1/4-11 BSP		4.170	3.770	.350
WL10308		Pegaso Trucks & Buses	SLUBE	7.375	4.348	1 1/8-16	Attached	3.990	3.694	.308
WL10309		Valmet Tractors	CHM	7.08	2.87	1.22				
WL10310		Agco, Challenger, Massey-Ferguson Equipment	SHYD	6.77	5.35	45X2 MM	Attached	4.330	3.970	.300
WL10311		Lombardini Engines, Equipment	SLUBE	2.91	3.07	14X1.5 MM	Attached	2.360	1.920	.380
WL10312		Replacement for Fleetguard # LF3687	SLUBE	8.25	3.667	1-12	Attached	2.720	2.466	.279
WL10313		Valmet Equipment	SLUBE	6.81	3.68	24X1.5 MM	Attached	2.750	2.440	.310
WL10314		Renault Tractors	CHM	5.905	2.677	T-Closed B-1.023				
WL10317		Case, Ford, Hesston, New Holland, Other	CHM	3.95	1.85	T-Closed B-0.984				
WL10318		Stens Universal Transmissions	STRAN	3.575	2.966	3/4-16	Attached	2.740	2.370	.280

*CHM=Cartridge Hydraulic Metal Canister Filter; CLM=Cartridge Lube Metal Canister Filter; CLMF=Cartridge Lube Metal Free Filter; SHYD=Spin-On Hydraulic Filter; SLUBE=Spin-On Lube Filter; STRAN=Spin-On Transmission Filter

Italicized Part Numbers May Not Be Available - Check For Availability

PRODUCT NUMERIC



Product Numerical Listing

PRODUCT NUMERIC

Part Number	Design Illustration	Principal Application	Style*	Element Dimension			Gasket Dimension			
				Height	O.D.	I.D.	Number	O.D.	I.D.	Thk.
WL10319		Ford Cargo Trucks	SLUBE	6.78	5.551	60X3.0 MM	Attached	4.291	3.819	.390
WL10320		Various Komatsu Equipment	CHM	2.08	T-2 B-	1.47				
WL10330		Caterpillar Equipment	STRAN	5.85	3.015	20X1.5 MM	Attached	2.740	2.370	.185
WL10331		Chev Cruze (17-19), Equinox, GMC Terrain (18-19) w/ 1.6L diesel	CLMF	4.17	2.224	T-0.37 B-0.98	Packed Packed	2.657 .629	2.369 .433	.144 .980
WL10332		Toyota Avalon, Camry, Corolla, Lexus (18-20)	SLUBE	2.623	2.685	3/4-16	Attached Attached	2.411	2.211	.100
WL10336		Yamaha Marine Applications (fortified corrosion resistant design)	SLUBE	3.45	2.921	3/4-16	Attached	2.734	2.430	.280
WL10337		Yamaha Motorcycles, ATVs	SLUBE	2.827	2.685	20X1.5 MM	Attached	2.470	2.170	.250
WL10338		Case/Case-IH Equipment	SHYD	7.029	4.252	1 1/8-16	Attached	3.967	3.587	.290
WL10339		Johnson Marine, Suzuki Motorcycle, ATV, Outboard Marine Engines (4 cycle outboard)	CLM	1.574	1.732	T-Closed B-0.53				
WL10340		Hyundai Excavators	SHYD	5.262	3.691	1 1/8-16	Attached	2.729	2.415	.210
WL10341		DAF, Kenworth Trucks	CLMF	9.2	4.72	T-2.09 B-1.747	Packed	5.271	4.928	.173
WL10342		Various BMW (16-19)	CLMF	6.1	T-2.116 B-2.221	0.81	Packed Packed	2.790 .664	2.510 .485	.140 .053
WL10343		John Deere Tractors	STRAN	4.017	3.698	1-14	Attached	2.834	2.462	.280
WL10345		Various Audi (15-19)	CLMF	4.13	2.5	1.21	Packed			
WL10346		Agco, Massey-Ferguson Equipment	SLUBE	5.222	4.282	22X1.5 MM	Attached	2.834	2.462	.250
WL10347		Mahindra Tractors	SHYD	8.849	4.282	40X2 MM	Attached	3.967	3.587	.320
WL10349		Massey Ferguson GC1700 series tractors	SHYD	4.115	3.234	3/4-16	Attached	2.475	2.173	.280
WL10350		Various Audi (13-19)	CLMF	4.697	2.68	T-Closed B-0.618	Packed Packed	3.375 .619	3.055 .419	.160 .100
WL10351		Malibu's and Sierras/Silverados	SLUBE	3.35	T-2.96 B-	1-16	Attached	2.760	2.430	.250
WL10352		Briggs&Stratton, Grasshopper Lawn Equipment	SHYD	4.141	2.921	3/4-16	Attached	2.734	2.430	.250
WL10353		Mahindra Tractors	SHYD	9.92	4.252	1 1/4-12	Attached	3.967	3.587	.345
WL10354		BMW Motorcycles	SLUBE	2.554	3.011	3/4-16	Attached	2.811	2.455	.240
WL10358		BMW (16-19)	CLMF	5.259	2.086	T-0.8 B-0.77	Packed (2)			
WL10359		Porsche 718 Boxster, Cayman (17-19)	CLMF	5.236	2.775	0.807	Packed			
WL10360		Kawasaki Utility Vehicles	SLUBE	2.59	2.79	3/4-16	Attached	2.539	2.205	.222
WL10361		Agco, Massey-Ferguson Equipment	SHYD	4.702	3.234	20X1.5 MM	Attached	2.475	2.173	.150
WL10362		Mahindra Tractors	SHYD	4.387	3.66	1 1/8-16	Attached	2.729	2.412	.280
WL10363		Mahindra Tractors	SHYD	4.603	3.692	1 1/8-16	Attached	2.834	2.462	.256
WL10365		Alfa-Romeo 4C (15-19)	SLUBE	4.13	2.677	20X1.5 MM	Attached	2.440	2.120	.250
WL10366		Mahindra Tractors	SLUBE	7.026	3.66	20X1.5 MM	Attached	2.834	2.462	.280
WL10369		Mahindra Tractors	SHYD	8.849	4.282	1 1/4-12	Attached	3.967	3.587	.250
WL10370		IHC Maxforce Engines - Volvo, Renault, IHC, Van Hool, Other	CLMF	8.05	4.76	T-0.562 B-2.244	Packed	5.303	4.973	.165
WL10371		Chev, GMC Express & Savana Vans w/ 2.8L diesel (17-19)	CLMF	6.04	2.598	T- B-0.69	Packed Packed	.634 3.201	.439 2.938	.101 .137
WL10372		Various Porsche (08-19)	CLMF	4.311	3.267	1.14				
WL10373		Ford Trucks and Vans w/ 6R140 transmission (11-19)	TK				Packed			
WL10374		Mitsubishi Montero (99-06)	TK				Packed			
WL10375		Various Audi, VW (03-13)	TK				Packed			
WL10376		Audi, VW (04-16)	TK				Packed			
WL10377		Ford (11-20)	TK							
WL10378		Ford, Lincoln, Mercury (07-19)	TK				Packed			
WL10379		Various Mazda (14-19)	TK				Packed			
WL10380		Audi, VW (04-17)	TK							
WL10381		Audi, VW (05-17)	TK				Packed			
WL10383		Komatsu Equipment	CHM	9.212	3.937	1.653				
WL10384		Audi, Volkswagen (04-19)	CTF	4.17	2.204	T-Closed B-0.669	Packed	2.760	2.480	.140
WL10385		Various General Motors Applications w/ 6L80, X13R transmissions (09-17)	TK							
WL10386		Mitsubishi (11-19)	TK				Packed			
WL10387		Ford Applications - packed w/ 2 different pan gaskets	TK							
WL10388		Hyster Forklifts	SLUBE	4.445	T-2.685 B-		Attached	2.498	2.130	.210
WL10389		Various Suzuki, Chev Epica (04-08)	TK				Packed			
WL10390		Chrysler, Dodge, Jeep (07-15)	TK				Packed			

CHM=Cartridge Hydraulic Metal Canister Filter; CLM=Cartridge Lube Metal Canister Filter; CLMF=Cartridge Lube Metal Free Filter; CTF=Cartridge Transmission Filter; SHYD=Spin-On Hydraulic Filter; SLUBE=Spin-On Lube Filter; STRAN=Spin-On Transmission Filter; TK=Automatic Transmission Filter Kit



Product Numerical Listing

Part Number	Design Illustration	Principal Application	Style*	Element Dimension			Gasket Dimension			
				Height	O.D.	I.D.	Number	O.D.	I.D.	Thk.
WL10392		Bobcat Loaders	CHM	8.15	3.4	T-Closed B-1.39				
WL10393		Bobcat Equipment	CHM	10.93	T-3.4 B-3.34	T- B-1.39				
WL10394		Ram Trucks (14-17) Spin-on transmission filter	STRAN	4.015	2.71	20X1.5 MM				
WL10395		Bobcat Equipment	CHM	10.25	T-4.28 B-3.55	T-Closed B-1.85				
WL10396		Audi, Porsche, VW (12-19)	CLMF	4.409	2.067	0.941	Packed			
WL10397		Ford Transit Connect (19-20)	CLMF	3.66	T-1.911 B-	T- B-0.941	Packed	2.477	2.207	.135
WL10398		Bobcat Excavators	SHYD	3.52	2.923	18X1.5 MM	Attached	2.734	2.430	.280
WL10399		Mercedes (19-20)	CLMF	5.86	2.24	T-0.35 B-1.01	Packed			
WL10400		Case, New Holland, John Deere	SHYD	9.44	3.89	87X2.5 MM				
WL10408		Hyundai Excavators	CHM	17.93	5.94	3.31				
WL10409		Cat Equipment	CLMF	8.765	3.23	T-1.213 B-1.557				
WL10414		Thermo-King Refrigeration Units, Auxiliary Power Units	SLUBE	4.11	2.92	20X1.5 MM	Attached	2.734	2.430	.220
WL10419		Jaguar (17-20)	CLMF	3.905	2.263	0.925	Packed	2.729	2.453	.138
WP2000	A-179	Lada (BA3) Kalina (non-US markets)	CAPS	1.181	6.102	10.039				
WP2002	A-174	Hyundai i20 - 2 per box (non-US markets)	CAPS	0.709	3.15	11.339				
WP2010	A-131	Nissan Juke; Renault Fluence (non-USA models)	CAPS	1.338	6.023	9.37				
WP2011	A-179	Nissan Juke; Renault Fluence (non-US makets)	CAPS	1.181	5.984	9.291				
WP2012	A-179	Hyundai ix20; Kia Venga (non-US markets)	CAPS	0.787	7.087	9.055				
WP2018	A-179	Alfa Romeo Giulietta (non-US markets)	CAPS	0.984	7.874	9.016				
WP2020	A-131	Chevrolet Spark (non-US markets)	CAPS	0.787	7.87	8.464				
WP2024	A-179	Nissan Pixo; Suzuki Alto (non-US markets)	CAPS	0.748	6.378	7.598				
WP2026	A-179	Nissan Micra IV (K13) (non-US markets)	CAPS	0.787	8.268	8.898				
WP2028	A-131	Chevrolet Europe (GM) Aveo (non-US markets)	CAPS	0.748	7.48	9.331				
WP2037	A-206	Renault Megane CC, Megane III (non-US markets)	CAPS	1.339	5.866	10.236				
WP2044	A-156	Hyundai H1 (non-US markets)	CAPS	0.787	4.646	7.992				
WP2056	A-206	Hyundai Santa Fe II (non-US markets)	CAPS	1.181	8.228	10.354				
WP2059	A-249	Mitsubishi Pajero (non-US markets)	CAPS	2.640	8.380	9.490				
WP2064	A-179	Hyundai ix35; Kia Sportage III, Tucson II (non-US markets)	CAPS	0.787	7.559	9.37				
WP2070	A-156	Toyota Corolla Verso (non-US markets)	CAPS	0.748	7.638	8.465				
WP2073	A-199	Peugeot (non-US markets)	CAPS	1.417	7.402	10.433				
WP2076	A-179	BMW X3 (F25), X4 (F26) - 2 per box (non-US markets)	CAPS	0.984	7.362	7.441				
WP2080	A-179	BMW 1 (F20/F21), 2 (F22), 3 (F30/31), 3 GT (F34), 4 (F32) (non-US markets)	CAPS	1.575	7.795	9.764				
WP2086	A-131	Audi A1; Seat Ibiza V; Toledo IV; Skoda Fabia II; Rapid; Roomster; VW Polo V (non-US markets)	CAPS	1.417	8.818	10.078				
WP2087	A-179	Audi A1; Seat Ibiza V; Toledo IV; Skoda Fabia II; Rapid; Roomster; VW Polo V (non-US markets)	CAPS	1.417	8.819	10.079				
WP2090	A-179	Chrysler Ypsilon; Fiat 500 II, Panda III; Lancia Ypsilon II (non-US markets)	CAPS	1.181	7.362	7.677				
WP2092	A-179	Seat Mii; Skoda Citigo; Volkswagen Up (non-US markets)	CAPS	1.378	7.165	10.039				
WP2094	A-179	Ford Ranger II, Mazda BT-50 (non-US markets)	CAPS	1.180	8.460	9.210				
WP2096	A-175	Ford C-Max II/Grand C-Max, Focus III, Kuga II, Tourneo Connect II, Transit Connect II; Volvo V40 II (non-US markets)	CAPS	1.380	7.950	10.190				
WP2097	A-179	Ford C-Max II/Grand C-Max, Focus III, Kuga II, Tourneo Connect II, Transit Connect II; Volvo V40 II (non-US markets)	CAPS	1.417	7.992	10.118				
WP2100	A-179	Dacia Dokker, Lodgy; Renault Dokker, Lodgy, Zoe (non-US markets)	CAPS	1.380	7.050	9.840				
WP2119	A-300	Ford Tourneo Custom (2012), Transit 2014, Transit Custom (non-US markets)	CAPS	1.181	9.173	11.417				
WP2128	A-179	Peugeot, Citroen (non-US markets)	CAPS	0.787	3.346	9.409				
WP2130	A-179	BMW; Mini Cooper (non-US markets)	CAPS	1.299	4.528	9.094				
WP2131	A-179	BMX X1, Mini Cooper (14-18) 2 per box	CAPS	1.29	4.527	9.173				
WP2138	A-179	Fiat, Opel, Nissan, Renault (non-US markets)	CAPS	1.49	7.63	10.23				
WP2153	A-199	Various Volvo (17-19)	CAPS	1.654	9.37	13.15				

*CAPS=Cabin Air Panel; CHM=Cartridge Hydraulic Metal Canister Filter; CLMF=Cartridge Lube Metal Free Filter; SHYD=Spin-On Hydraulic Filter; SLUBE=Spin-On Lube Filter; STRAN=Spin-On Transmission Filter

PRODUCT NUMERIC

Product Numerical Listing

PRODUCT NUMERIC

Part Number	Design Illustration	Principal Application	Style*	Element Dimension			Gasket Dimension			
				Height	O.D.	I.D.	Number	O.D.	I.D.	Thk.
WP2154	A-179	BMW 2, X1, MINI 2016 (non-US markets) - Particulate	CAPS	1.181	4.488	9.134				
WP2158	A-179	Toyota C-HR, HiLux, Kijang Innova/Condor, Prius (non-US markets)	CAPS	1.181	7.323	8.504				
WP6800	A-131	Opel (non-US markets)	CAPS	0.748	5.905					
WP6801	A-131	Opel, Vauxhall (non-US markets)	CAPS	0.748	5.906	16.457				
WP6805	A-199	Opel Combo A, Corsa B, Tigra I; Vauxhall Combo A, Corsa MK1, Tigra I (non-US markets)	CAPS	0.748	7.677	13.386				
WP6810	A-186	Seat Cordoba; Ibiza II; Volkswagen Golf III; Vento (non-US markets)	CAPS	1.574	8.464	10.826				
WP6814	A-201	Citroen Berlingo I; Xantia; Xsara; Peugeot Partner I (non-US markets)	CAPS	0.708	8.267	8.543				
WP6819	A-179	Opel Vectra B; Vauxhall Vectra MK1 (non-US markets)	CAPS	1.024	5.709	16.142				
WP6820	A-186	Ford Fiesta Courier II; Fiesta IV (96-02); Ka; Puma; Mazda 121 (non-US markets)	CAPS	1.181	5.787	13.582				
WP6821	A-206	Ford Fiesta Courier II, Fiesta IV (96-02), Ka, Puma (non-US markets)	CAPS	1.22	5.787	13.583				
WP6822	A-212	Daewoo (Chevrolet) Nubira (non-US markets)	CAPS	0.984	7.677	8.583				
WP6834	A-179	Honda Civic V, Civic VI, CR-V, Insight; Rover MG (ZR/ZS/ZT), Rover 200, Rover 400 (MK2) (non-US markets)	CAPS	1.181	8.268	8.307				
WP6836	A-203	Peugeot (non-US markets)	CAPS	1.181	7.322	10.669				
WP6841	A-131	Peugeot, Porsche (non-USA models)	CAPS	1.220	6.417	12.755				
WP6844	A-303	Renault Laguna I (non-US markets)	CAPS	0.748	7.086	9.527				
WP6846	A-175	Renault Megane (non-US markets)	CAPS	0.689	7.047	11.457				
WP6848	A-156	Ford Galaxy I; Seat Alhambra; Volkswagen Sharan (non-US markets)	CAPS	0.984	4.33	21.062				
WP6849	A-179	Seat Alhambra (01-08) Volkswagen Sharan (05-09) (non-US markets)	CAPS	0.989	4.330					
WP6852	A-206	Ford Scorpio (non-US markets) - 3 per box	CAPS	0.807	4.331	5.118				
WP6855	A-179	Volvo 850 (non-US markets)	CAPS	1.024	6.575	11.102				
WP6860	A-203	Renault Megane; Megane Coupe (non-US markets)	CAPS	0.708	6.929	9.842				
WP6866	A-179	Alfa Romeo 145, 146, 155, GTV Coupe, Spider; Fiat Coupe, Tempra, Tipo; Lancia Dedra, Delta, Delta HPE (non-US markets)	CAPS	0.669	6.654	15.157				
WP6868	A-179	Fiat Barchetta, Punto I; Lancia Y (non-US markets)	CAPS	0.709	5.512	12.205				
WP6871	A-179	Alfa Romeo 156; Fiat Brava, Bravo, Marea; Lancia Lybra (non-US markets)	CAPS	1.181	6.26	11.417				
WP6872	A-179	Audi A6 (4A/C4), A6 Quattro/Allroad (non-US markets)	CAPS	0.748	8.425	13.465				
WP6874	A-378	Volkswagen Caravelle (T4), Transporter (T4), Eurovan	CA	4.02	6.61	4.41				
WP6875	A-378	Volkswagen Caravelle (T4), Transporter (T4) (non-US markets)	CA	4.016	6.614	4.409				
WP6880	A-201	Renault Avantime; Espace II (non-US markets)	CAPS	1.181	7.48	7.165				
WP6896	A-297	Skoda Favorit (non-US markets)	CAPS	1.181	3.858	14.724				
WP6898	A-131	Volkswagen Golf II (non-US markets)	CAPS	1.574	7.362	7.677				
WP6900	A-175	BMW Serie 5 (E34), Serie 7 (E32) (non-US markets)	CAPS	0.748	6.772	13.268				
WP6912	A-179	Citroën Jumper I, Jumper II; Fiat Ducato; Peugeot Boxer I, Boxer II (non-US markets)	CAPS	0.669	5.669	17.323				
WP6914	A-206	Mercedes A (W168), Vaneo (W414) (non-US markets)	CAPS	1.181	9.606	13.858				
WP6918	A-186	Lada, Chevrolet, Opel, Vauxhall (non-USA models)	CAPS	1.181	9.016	10.03				
WP6922	A-120	Renault Kangoo (non-US markets)	CA	7.874	5.708	T-Closed B-4.527				
WP6924	A-179	Renault Twingo (non-US markets)	CAPS	1.181	4.646	10.433				
WP6926	A-276	Peugeot 206/206 SW (non-US markets)	CAPS	1.220	6.610	13.500				
WP6927	A-276	Peugeot 206/206 SW, 206+ (non-US markets)	CAPS	1.22	9.764	13.504				
WP6928	A-179	Nissan Kubistar; Renault Clio II; Symbol; Symbol II; Kangoo; Megane; Megane Coupe; Thalia. Thalia II (non-US markets)	CAPS	1.181	6.299	9.055				
WP6930	A-131	Renault Megane Scenic (non-US markets)	CAPS	0.748	8.188	11.140				
WP6932	A-179	Renault Scenic I (FL); Scenic I (Megane Scenic) (non-US markets)	CAPS	0.708	8.779	9.251				
WP6938	A-179	Renault Megane Coupe; Scenic I (non-US markets)	CAPS	1.181	7.677	8.937				

*CA=Cabin Air Filter; CAPS=Cabin Air Panel



Product Numerical Listing

Part Number	Design Illustration	Principal Application	Style*	Element Dimension			Gasket Dimension			
				Height	O.D.	I.D.	Number	O.D.	I.D.	Thk.
WP6946	A-48	Various Peugeot (non-US markets)	CAPS	1.22	4.41	13.267				
WP6969	A-179	Alfa Romeo 166; Lancia Kappa (non-US markets)	CAPS	0.787	8.858	11.496				
WP6977	A-174	BMW Serie 5 (E60/E61), Serie 6 (E63/E64) 2 per box (non-US markets)	CAPS	1.22	6.693	12.677				
WP6978	A-175	Mercedes V (638/2), Vito (638) (non-US markets)	CAPS	0.984	7.874	14.488				
WP6980	A-201	Ford Maverick I; Nissan Primera II, Terrano II (non-US markets)	CAPS	0.787	8.11	10.236				
WP6990	A-259	Dacia Duster II; Logan; Sandero; Nissan Micra III (K12); Note; Renault Clio III; Logan; Modus; Sandero; Twingo II; Wind (non-US markets)	CAPS	0.984	7.165	7.244				
WP6994	A-175	Rover MG (ZR/ZS/ZT), Rover 200, Rover 25, Rover 400 (MK2), Rover 45, Streetwise (non-US markets)	CAPS	1.181	7.953	9.409				
WP6996	A-131	Skoda Felicia, Pick-Up (non-US markets)	CAPS	0.709	5.394	14.567				
WP9001	A-303	Fiat Doblo I; Punto II; Lancia Musa (non-US markets)	CAPS	1.181	8.503	9.291				
WP9024	A-131	Opel Agila; Suzuki Wagon R+; Vauxhall Agila I (non-US markets)	CAPS	0.748	7.953	9.528				
WP9036	A-179	Audi A1 (8X); A2 (8Z0); Seat Cordoba III; Ibiza IV; Ibiza V; Skoda Fabia; Fabia II; Praktik; Roomster; Superb II; Volkswagen Fox; Polo IV; Polo V; Vento India (non-US markets)	CAPS	1.181	8.503	9.685				
WP9037	A-179	Audi, Mercedes, Seat, VW	CAPS	1.181	8.503	9.763				
WP9092	A-156	Alfa Romeo 156; Fiat Brava, Bravo, Coupe, Marea (non-US markets)	CAPS	0.669	6.693	9.37				
WP9096	A-186	Ford Transit (non-US markets)	CAPS	0.984	4.881	13.779				
WP9104	A-186	Nissan Almera (N16); Almera Tino; Primera III (non-US markets)	CAPS	1.181	7.834	8.661				
WP9106	A-179	Renault Laguna II; Vel Satis (non-US markets)	CAPS	1.181	8.11	8.267				
WP9110	A-179	Ford Fiesta V (02-); Fusion/Fusion Plus (non-US markets)	CAPS	1.338	7.44	9.448				
WP9112	A-206	Citroen; Peugeot (non-US markets)	CAPS	1.417	6.889	11.338				
WP9113	A-186	Citroën, Peugeot (non-USA models)	CAPS	1.417	6.889	11.338				
WP9115	A-206	Citroën Xsara Picasso (non-US markets)	CAPS	1.181	7.874	10.039				
WP9116	A-179	Fiat Bravo II (New Bravo), Stilo; Lancia Delta II (non-US markets)	CAPS	0.827	7.087	9.055				
WP9117	A-199	Fiat Bravo, Stilo, Lancia Delta (non-USA models)	CAPS	0.787	7.000	9.133				
WP9118	A-259	Citroën Xsara (non-US markets)	CAPS	0.709	7.559	10.394				
WP9125	A-206	Alfa Romeo 147, 156, Crosswagon Q4, GT (non-US markets) - 2 per box	CAPS	1.181	5.433	6.89				
WP9128	A-316	Citroen (non-US markets)	CAPS	2.913	6.574	13.661				
WP9130	A-179	Fiat Doblo I; Idea; Punto II; Lancia Musa; Ypsilon; UAZ Hunter; Patriot (non-US markets)	CAPS	0.984	6.377	8.464				
WP9142	A-179	Citroen Berlingo II; Peugeot Partner II (non-US markets)	CAPS	1.417	8.858	8.661				
WP9162	A-186	Ford Mondeo III (00-07); Jaguar X-Type (CF1) (non-US markets)	CAPS	1.338	3.818	20.07				
WP9166	A-179	Audi Q7 (4L); Volkswagen Amarok, Caravelle (T5), Touareg, Transporter (T5) (non-US markets)	CAPS	1.339	8.504	10.906				
WP9171	A-191	Peugeot (non-US markets)	CAPS	1.574	5.708	20.866				
WP9174	A-322	Renault Megane II (non-US markets)	CAPS	1.65	7.09	9.72				
WP9177	A-171	Renault Espace IV (non-US markets)	CAPS	1.969	6.22	15.276				
WP9178	A-186	Opel Meriva A; Vauxhall Meriva A (non-US markets)	CAPS	1.181	9.448	8.267				
WP9183	A-199	Citroën C5, C6; Peugeot 407+407 Coupe (non-US markets)	CAPS	1.496	6.024	12.323				
WP9186	A-179	Mazda 2, 6, CX-7 (non-US markets)	CAPS	0.984	8.503	7.716				
WP9209	A-199	Citroën C8, Jumpy; Fiat Scudo, Ulysse II; Lancia Phedra; Peugeot 807, Expert (non-US markets)	CAPS	1.181	6.496	15.906				
WP9210	A-179	Fiat Panda, 500 - for Central, South American models	CAPS	.708	6.929	8.070				
WP9212	A-201	Renault Scenic II (non-US markets)	CAPS	1.811	9.291	8.503				
WP9215	A-179	Iveco Daily/Grinta IV (non-US markets)	CAPS	1.181	6.339	11.378				
WP9222	A-206	Mercedes Viano (639), Vito II (639) (non-US markets)	CAPS	1.26	8.189	13.661				
WP9232	A-244	BMW Series 1, 3, X1 (non-USA models)	CAPS	1.142	6.142	32.244				
WP9242	A-360	Fiat Palio (non-US markets)	CAPS	0.16	6.61	9.45				

*CAPS=Cabin Air Panel

PRODUCT NUMERIC

Product Numerical Listing

Part Number	Design Illustration	Principal Application	Style*	Element Dimension			Gasket Dimension			
				Height	O.D.	I.D.	Number	O.D.	I.D.	Thk.
WP9246	A-201	Nissan Primastar; Opel Vivaro; Renault Trafic II; Vauxhall Vivaro (non-US markets)	CAPS	1.771	7.519	13.307				
WP9250	A-179	Alfa-Romeo, Fiat Grande Punto (non-US markets)	CAPS	0.787	8.500	10.433				
WP9252	A-206	Honda Civic VII, Civic VIII (non-US markets)	CAPS	1.181	7.756	9.449				
WP9256	A-179	Citroen C3 II; DS3; Peugeot 207 (non-US markets) - 2 per box	CAPS	1.181	5.866	7.992				
WP9260	A-206	Alfa Romeo 159, Brera (non-US markets)	CAPS	1.181	7.835	8.346				
WP9276	A-348	Citroen C1; Peugeot 107; Toyota Aygo (non-US markets)	CAPS	1.653	5.866	8.267				
WP9280	A-179	Fiat Albea; Palio; Strada	CAPS	0.866	6.456	10.157				
WP9293	A-199	Mitsubishi Colt VI; Smart Forfour, Roadster (non-USA models)	CAPS	1.574	7	7.992				
WP9307	A-174	Renault Laguna III - 2 per box (non-US markets)	CAPS	1.181	5.197	10.472				
WP9309	A-179	Landrover (15-20), Volvo (08-20)	CAPS	1.38	7.68	10.71				
WP9310	A-179	Citroën Jumpy II; Fiat Scudo II; Peugeot Expert II (non-US markets)	CAPS	1.89	6.929	14.803				
WP9314	A-156	Daihatsu, Fiat, Suzuki (non-USA models)	CAPS	1.181	7.086	7.244				
WP9316	A-219	Volvo C70, S60, S70, S80, V70, XC70, XC90 (non-US markets)	CAPS	1.024	10	11.102				
WP9318	A-237	Citroen Berlingo III; C4; C4 Picasso; Peugeot 3008; 5008; Partner III (non-US markets) - 2 per box	CAPS	1.181	3.779	11.417				
WP9320	A-186	Ram Promaster City (15-17), Fiat Linea, Doblo, Florino, Citroen, Peugeot	CAPS	1.180	6.968	7.874				
WP9323	A-199	Citroen C-Crosser, C4 Aircross; Isuzu D-Max; Mitsubishi ASX, Lancer V, Lancer VIII, Outlander II, Outlander III; Peugeot 4007, 4008 (non-US markets)	CAPS	1.26	7.874	8.504				
WP9324	A-206	Kia Ceed, Hyundai I30 (non-US markets)	CAPS	0.787	6.772	9.646				
WP9330	A-206	Mercedes Sprinter II; Volkswagen Crafter (non-US markets)	CAPS	1.378	9.213	14.173				
WP9336	A-237	Nissan NV400; Opel; Vauxhall; Mercedes Citan (2 filters per box) (non-US markets)	CAPS	0.787	4.251	9.448				
WP9344	A-201	Hyundai i10, i10 II; Kia Picanto, Picanto II (non-US markets)	CAPS	0.472	7.205	7.283				
WP9347	A-276	Mercedes C (W203/C203/T203), CLC (CL203), CLK (A/C209) (non-US markets)	CAPS	0.984	7.441	13.15				
WP9348	A-179	Opel Agila II; Suzuki Splash; Vauxhall Agila II (non-US markets)	CAPS	1.181	5.551	7.835				
WP9352	A-156	Hyundai I30; Kia Ceed (non-US markets)(Obsolete/Superseded)	CAPS	0.787	6.732	9.803				
WP9354	A-156	Various Hyundai Models - for Central, South America - 2 per box	CAPS	0.670	4.170	8.460				
WP9359	A-245	Audi A3 II, Q3; Seat Alhambra II, Altea, Leon II, Toledo III; Skoda Octavia II, Superb II, Yeti; Volkswagen Caddy III/IV, Eos, Golf V/VI, Jetta II/III, Passat, Sharan II, Touran (non-US markets)	CAPS	2.244	8.307	T-B-5.906				
WP9360	A-179	Ford Fiesta VI (non-US markets)	CAPS	0.866	7.402	9.37				
WP9365	A-179	Citroën C5 II, C6; Peugeot 407+407 Coupe (non-US markets)	CAPS	1.181	7.756	10.433				
WP9367	A-179	Iveco Daily V (non-US markets)	CAPS	1.22	7.559	11.496				
WP9368	A-179	Citroën Jumper III; Fiat Ducato 2007; Peugeot Boxer III (non-US markets)	CAPS	0.984	9.252	9.803				
WP9378	A-180	GM Europe, Daewoo (non-USA models)	AP	0.393	7.638	7.992				
WP9383	A-179	Renault Scenic III (non-US markets)	CAPS	1.496	7.52	10.197				
WP9386	A-131	Suzuki Liana (non-US markets)	CAPS	0.669	7.519	7.992				
WP9398	A-175	Lada (BA3) 2110, 2111, 2112 (non-US markets)	CAPS	1.181	7.008	8.937				
WP10000	A-348	Volvo Equipment - cabin air	CAPS	2.085	7.126	11.732				
WP10001	A-50	John Deere Loaders - cabin air	CAPS	1.300	6.500	12.625				
WP10002	A-129	Cat Equipment - cabin air	CAPS	0.785	5.315	9.650				
WP10003	A-48	Caterpillar Equipment - cabin air	CAPS	1.419	6.750	15.875				
WP10004	A-45	Cat Loaders - Cabin air	CAPS	1.020	9.970	15.750				
WP10005	A-45	Case Construction Equipment	CAPS	2.204	5.753	29.450				
WP10006	A-50	Challenger Tractors - cabin air	CAPS	2.420	6.750	24.250				
WP10007	A-348	Hitachi, John Deere Equipment - cabin air	CAPS	2.796	9.893	14.000				
WP10008	A-355	Volvo Loaders - cabin air	CAPS	2.770	13.000	15.500				
WP10009	A-199	Various Nissan, Infiniti (13-19)	CAPS	0.79	9.61	11.02				
WP10034	A-48	Cat Skid-Steer Loaders	CAPS	2.313	5.867	12.875				

*AP=Air Filter Panel; CAPS=Cabin Air Panel



Product Numerical Listing

Part Number	Design Illustration	Principal Application	Style*	Element Dimension			Gasket Dimension			
				Height	O.D.	I.D.	Number	O.D.	I.D.	Thk.
WP10057	A-357	Komatsu Equipment - cabin air	CAPS	.775	8.000	8.000				
WP10058	A-50	Cat Equipment - cabin air	CAPS	2.525	5.520	16.500				
WP10068	A-38	Caterpillar Equipment -cabin air	CAPS	0.972	9.850	11.800				
WP10069	A-48	Agco, Massey-Ferguson, Challenger, Other	CAPS	2.380	5.550	34.250				
WP10073	A-360	Scion iQ (13-15)	CAPS	.442	7.750	10.750				
WP10074	A-179	Various GM Vehicles (07-17), Saturn Outlook (07-10)	CAPS	0.710	6.770	9.290				
WP10075	A-111	Kubota Equipment	CAPS	1.650	4.640	12.120				
WP10083	A-199	Kia Forte, Rondo (14-19)	CAPS	0.796	7.66	9.45				
WP10084	A-207	Ford Fusion, Lincoln MKZ (13-19)	CAPS	0.75	8.82	10.9				
WP10087	A-367	Komatsu Equipment - cabin air	CAPS	0.775	5.600	10.375				
WP10097	A-1	John Deere Tractors (cabin air)	CA	2.902	12.875	9.500				
WP10098	A-48	Various John Deere Equipment - cabin air	CAPS	3.382	4.037	24.000				
WP10099	A-199	Lexus (14-17)	CAPS	1.160	8.000	8.750				
WP10105	A-199	Ford Mustang (13-14)	CAPS	1.180	7.000	8.150				
WP10106	A-186	Fiat 500L, Jeep Renegade (14-19)	CAPS	1.2	6.18	8.62				
WP10124	A-186	Various Mercedes (13-18)	CAPS	1.22	7.44	9.685				
WP10125	A-208	Mitsubishi Mirage (14-18)	CAPS	0.75	7.03	7.01				
WP10127	A-50	Volvo Motor Graders	CAPS	2.40	7.56	12.44				
WP10128	A-179	Case, Case-IH Equipment	CAPS	.984	4.33	14.37				
WP10129	A-179	Chev Silverado, GMC Sierra Trucks, Cadillac Escalade (14-19)	CAPS	1.179	9.16	9.75				
WP10130	A-212	Various Mercedes-Benz (12-17)	CAPS	1.732	10.03	10				
WP10132	A-131	Volvo Equipment	CAPS	1.18	11.77	16.378				
WP10134	A-201	Case-IH, Hyundai Loaders	CAPS	1.000	7.500	11.614				
WP10141	A-48	John Deere Tractors	CAPS	1.180	4.960	15.40				
WP10142	A-199	Chrysler, Jeep (14-17)	CAPS	0.750	8.630	9.500				
WP10152	A-156	Perterbilt Trucks	CAPS	1.220	7.913	10.039				
WP10154	A-369	Peterbilt Trucks	CAPS	0.710	9.090	13.540				
WP10155	A-179	Kia, Hyundai (15-19)	CAPS	1.18	7.64	8.9				
WP10158	A-129	GE Locomotives - comes in a kit of 4 filters packaged together and sold as one unit (not sold separately)	CAPS	1.580	19.312	19.312				
WP10159	A-179	Audi, VW (13-19)	CAPS	1.26	9.252	10				
WP10160	A-48	Various John Deere Equipment	CAPS	1.22	4.92	15.27				
WP10168	A-181	Chevrolet Aveo 1.6L (09-11)	CAPS	0.748	8.220	8.400				
WP10173	A-47	Navistar Trucks	CAPS	.530	10.900	11.930				
WP10174	A-157	Caterpillar Equipment	CAPS	3.555	3.951	20.125				
WP10175	A-48	John Deere Equipment	CAPS	1.10	3.60	10.60				
WP10176	A-199	Tesla S (12-15)	CAPS	1.250	6.181	9.610				
WP10177	A-372	Bobcat Equipment	CAPS	1.180	4.840	14.250				
WP10178	A-199	Kia Soul (14-17)	CAPS	0.980	6.500	8.250				
WP10179	A-199	Nissan Rogue (14-19), Qashqai II (14-17)	CAPS	1.41	7.09	9.84				
WP10180	A-308	John Deere Excavators	CAPS	1.347	9.500	10.250				
WP10181	A-157	Volvo Equipment - Cabin air	CAPS	1.61	5.91	25.98				
WP10182	A-157	Volvo Equipment - Cabin air	CAPS	1.61	5.91	34.21				
WP10183	A-49	Western Star Trucks - 2 per box	CAPS	0.866	5.43	11.89				
WP10184	A-111	John Deere, Hitachi Equipment	CAPS	2.08	6.22	10.984				
WP10185	A-186	Hitachi Equipment - for pre-cleaner use WP10268	CAPS	1.380	6.650	11.380				
WP10186	A-308	Hitachi, John Deere Equipment	CAPS	3.07	8.46	12.72				
WP10187	A-50	Cat Equipment	CAPS	2.165	7.874	18.543				
WP10188	A-48	John Deere Equipment - Recirculation cabin filter	CAPS	1.180	4.213	12.087				
WP10189	A-374	John Deere, Hitachi Equipment - Recirculating Cabin Air	CAPS	0.20	4.25	17.40				
WP10192	A-179	Cadillac XTS, Chev Colorado, GMC Canyon (15-19)	CAPS	1.18	8.1	9.41				
WP10193	A-369	BobCat Skid-Steer Loaders	CAPS	1.000	4.134	24.370				
WP10194	A-162	John Deere Equipment - Recirculating Cabin Air - 2 per box	CAPS	1.574	5.669	8.228				
WP10195	A-171	Ford Mustang (15-17)	CAPS	1.260	7.840	10.160				
WP10204	A-201	Various Caterpillar Excavators	CAPS	1.920	7.440	10.930				
WP10205	A-179	Freightliner Trucks	CAPS	.787	7.637	8.660				
WP10207	A-179	Kia Sorento (16-18)(Obsolete/Superseded)	CAPS	1.18	7.835	10.236				
WP10211	A-50	Cat Equipment	CAPS	1.52	3.64	8.35				
WP10232	A-50	Caterpillar Equipment	CAPS	2.600	5.980	16.140				

*CA=Cabin Air Filter; CAPS=Cabin Air Panel

PRODUCT NUMERIC



Product Numerical Listing

PRODUCT NUMERICAL

Part Number	Design Illustration	Principal Application	Style*	Element Dimension			Gasket Dimension			
				Height	O.D.	I.D.	Number	O.D.	I.D.	Thk.
WP10233	A-199	Nissan Rogue Select (14-15)	CAPS	.800	7.480	10.433				
WP10234	A-179	Kia Sedona (15-19)	CAPS	0.787	8.897	10				
WP10235	A-179	John Deere Equipment	CAPS	1.894	5.119	12.680				
WP10236	A-251	Case/IHC, Ford, New Holland Tractors	CAPS	2.087	4.090	20.470				
WP10237	A-257	Caterpillar Equipment	CAPS	1.02	6.48	9.69				
WP10240	A-179	Mann, Mercedes Trucks & Buses (non-US markets)	CAPS	0.787	5.906	8.661				
WP10246	A-130	Nissan Navara (non-US markets) - 2 per box	CAPS	0.787	3.976	9.992				
WP10248	A-48	Caterpillar Loaders	CAPS	1.507	3.8	14.65				
WP10260	A-48	Various John Deere Tractors	CAPS	1.282	4.630	14.750				
WP10261	A-50	Case, Case/IHC, New Holland	CAPS	2.480	3.970	12.125				
WP10262	A-48	Challenger, Massey-Ferguson tractors	CAPS	2.16	7.875	19.69				
WP10263	A-276	Ram ProMaster (14-18)	CAPS	1.73	10.75	14.21				
WP10265	A-179	Hyundai Tucson (16-18) - (Automatic Climate Control)	CAPS	1.102	7.953	8.897				
WP10266	A-206	Various Ford Trucks (15-19)	CAPS	1.575	8.071	10.236				
WP10267	A-183	Scion, Toyota, Mazda CX-3 (16-19)	CAPS	1.31	7.835	8.1				
WP10268	A-253	Hitachi, John Deere - Cabin air pre-cleaner used w/ WP10185	CAPS	0.56	6.92	10.94				
WP10269	A-50	Case Construction Equipment	CAPS	2.480	9.055	20.000				
WP10275	A-179	Hyundai, Kia (16-19)	CAPS	1.102	8.858	10				
WP10276	A-199	Kia K900 V8 5.0L (15-19)	CAPS	0.99	8.05	9.05				
WP10277	A-179	Nissan Versa & Versa Note (14-19)	CAPS	0.748	8.3	8.82				
WP10278	A-179	Various Mack Trucks	CAPS	1	9.84	9.84				
WP10279	A-179	Volvo XC90 (2016) - For standard or non-AQS (Air Quality System) models	CAPS	1.614	9.409	13.268				
WP10281	A-228	Various Case, New Holland Loaders	CA	10.900	6.250	T-Closed B-2.846				
WP10282	A-48	Case/IHC, McCormick, New Holland	CAPS	2.216	4.588	18.475				
WP10301	A-129	John Deere Articulated Dump Trucks	CAPS	1.417	10.709	14.252				
WP10313	A-129	Caterpillar Equipment	CAPS	2.170	11.063	13.976				
WP10314	A-129	GE Locomotive Engines (sold as a kit of 8 per box - not sold individually)	CAPS	1.625	5.375	15.563				
WP10315	A-129	EMD Locomotives	CAPS	1.63	5.312	16				
WP10316	A-179	Chrysler Pacifica (17-18)	CAPS	0.785	8.267	9.842				
WP10319	A-179	Hyundai Elantra (17-18)	CAPS	1.102	7.716	9.409				
WP10320	A-179	Toyota, Subaru (16-19)	CAPS	1.18	7.283	8.444				
WP10321	A-48	Caterpillar Equipment	CAPS	2.29	6.04	14.5				
WP10322	A-199	Various Lexus, Toyota (16-19)	CAPS	1.142	7.283	8.504				
WP10323	A-328	John Deere Equipment	CAPS	1.929	6.653	12.559				
WP10327	A-328	Renault Trucks (non-US markets)	CAPS	0.827	7.717	10.079				
WP10328	A-328	Renault, Volvo Trucks (non-US markets)	CAPS	1.22	7.953	11.89				
WP10330	A-328	Volvo Trucks	CAPS	0.827	7.756	10.669				
WP10331	A-179	DAF Trucks (non-US markets)	CAPS	0.709	3.622	8.307				
WP10333	A-316	Caterpillar Equipment - filter element 24333 and plastic frame together as one unit	CAPS	1.209	8.13	9.724				
WP10336	A-241	Mercedes-Benz Actros (non-US markets)	CAPS	0.394	3.858	13.189				
WP10337	A-179	Various Audi, Porsche (17-19)	CAPS	1.102	8.661	12.165				
WP10338	A-50	John Deere Equipment	CAPS	2.204	6.45	26.22				
WP10339	A-179	Various Caterpillar Equipment	CAPS	0.826	4.48	23.267				
WP10340	A-190	Case/New Holland Equipment	CAPS	2.559	3.937	21.65				
WP10359	A-369	Hitachi, John Deere Equipment	CAPS	1.71	7.5	11.55				
WP10360	A-50	Case, New Holland Equipment	CAPS	1.18	4.33	16.93				
WP10361	A-179	Kia Sedona (15-19)	CAPS	0.79	8.9	10				
WP10362	A-360	Case, Hyundai Equipment	CAPS	0.21	7.7	7.9				
WP10363	A-179	Kubota Equipment	CAPS	0.71	4.84	6.94				
WP10364	A-131	Western Star Trucks	CAPS	0.944	5.03	11.88				
WP10365	A-48	Caterpillar Equipment - used with WP10366&	CAPS	2.275	6.37	15.96				
WP10366	A-48	Caterpillar Equipment - Used with WP10365	CAPS	2.275	4.744	13.59				
WP10367	A-175	Kia Stinger (2018)	CAPS	1.185	8.78	9.92				
WP10368	A-48	Case, New Holland	CAPS	2.16	4.6	8.11				
WP10369	A-206	Toyota CH-R (18-19)	CAPS	1.18	8.25	9.37				
WP10370	A-179	Kia Sorento (16-19)	CAPS	1.18	7.815	10.276				
WP10371	A-179	Jeep Wrangler (18-19)	CAPS	0.787	7.875	9.41				
WP10372	A-138	Case, New Holland Equipment	CAPS	1.09	5.85	8.19				
WP10403	A-251	Case, New Holland Equipment	CAPS	1.9	4.09	20.47				
WP10404	A-243	Hyundai Excavators	CAPS	0.79	4.14	9.21				

*CA=Cabin Air Filter; CAPS=Cabin Air Panel



Product Numerical Listing

Part Number	Design Illustration	Principal Application	Style*	Element Dimension			Gasket Dimension			
				Height	O.D.	I.D.	Number	O.D.	I.D.	Thk.
WP10410	A-179	Ford Ranger (2019)	CAPS	1.18	8.46	9.17				
WP10414	A-409	Case/Case/IH Equipment	CAPS	0.748	6.496	16.299				
WP10416	A-199	Hyundai Kona (18-19)	CAPS	1.18	8.031	8.891				
WP10417	A-186	Kenworth Trucks	CAPS	0.393	7.83	8.858				
WP10418	A-201	Doosan, Daewoo Equipment	CAPS	1.378	5.748	11.732				
WP10419	A-410	Case, Kobelco Equipment	CAPS	1.2	4.705	19.331				
WP10421	A-49	Western Star Trucks - 2 per box	CAPS	0.87	4.92	11.54				
WP10422	A-131	Komatsu Equipment	CAPS	1.14	8.03	8.58				
WP10425	A-206	Nissan Kicks (18-20)	CAPS	1.378	7.795	8.543				
WP10426	A-175	Infiniti (16-19)	CAPS	1.289	7.874	9.016				
WP10427	A-212	BMW (18-20)	CAPS	1.18	8.33	11.73				
WP10428	A-411	Chev Suburban, Cadillac Escalade (07-14)	CAPS	0.94	9.65	10.47				
WP10429	A-199	BMW i8 (14-19)	CAPS	1.18	9.13	9.55				
WP10430	A-199	Volvo XC40 (18-20)	CAPS	1.378	9.685	11.417				
WP10431	A-180	Kobelco Equipment	CAPS	1.969	8.425	9.608				
WP10443	A-199	Lexus LC500 Series (18-20)	CAPS	1.142	6.811	9.37				
WP10444	A-131	John Deere Equipment	CAPS	1.575	5.669	8.228				
WP10447	A-179	Infiniti QX50 (2019)	CAPS	1.378	7.913	8.504				
WP10448	A-156	Jeep Cherokee (19-20)	CAPS	0.787	8.66	9.331				
WS10003		Plastic Bowl Assesory - used w/ these filters: WF10013 - WF10014 - WF10015 - WF10016, WF10021 - WF10022 - 33992 - 33693 - 33935 - 33723 - 33970 - 33778 - remove sensor drain from filter, install bowl, then place sensor drain in the bottom of the newly installed bowl - if sensor drain required, order part # WS10004 separately - NOTE: drain sensor port # WS10004 has a sensor port opening in the middle of the drain - sensor size is 1/2-20	BOWL							
WS10004		Threaded drain w/ sensor port for plastic bowl assesory part WS10003 - sensor thread size is 1/2-20 (located in the middle of the drain)	SPD							
WS10058		Various HD diesel engines - has 23 units of DCA4 dry chemical additive in the filter - for units w/ 81 to 91 gallons cooling capacity	CSO	7.870	3.670	11/16-16		2.830	2.440	.250
WS10070	A-30	Various HD Equipment - air dryer spin-on	SPA	6.625	5.220	2 1/2-12				
WS10084		Various HD Trucks w/ CAT engines - crankcase ventilation filter	CVF	8.50	T-4.430 B-3.69	T-Closed B-1.250				
WS10101		Komatsu Equipment - Hyd breather	B	0.90	1.85	1.30				
WS10103		Goldenrod F/W Separator Housing - Has 1" BSP thread inlet and outlet - Product comes as a kit consisting of the housing and a 24043 element. May use 24042 or 24043 as replacement elements.	BASE	9.50	4.10					
WS10104		Polaris & Victory powersports applications	CFM	1.860	1.371	T-.555 B-.495				
WS10105		Liebherr Equipment w/Tier 3 Engines	CVF	6.22	T-3.38 B-2.755	1.5	Packed	3.369	3.049	.160
WS10106		Volvo-Penta Diesel Marine Engines	CVF	6.22	3.38	T-Closed B-1.54	Packed	3.442	3.132	.155
WS10107		Caterpillar, John Deere Marine Engines - crankcase ventilation filter	CVF	5.97	3.79	T-Closed B-0.885	Packed Packed	1.443 4.708	1.243 4.420	.100 .140
WS10108		Element for Racor CV6000 Crankcase ventilation system High Efficiency, Grade 8 - per blueprint (swc)	CVF	8.02	5.09	T-Closed B-1.27				
WS10109		Element for Racor CV8000 Crankcase Filtration System	CVF	9.66	6.97	T-Closed B-1.631	Packed Packed	8.125 2.358	7.695 2.068	.215 .145
WS10110		Element for Racor CV12000 Crankcase ventilation breather system	CVF	13.760	6.970	2.000		.000	.000	.000
WS10111	A-1	Komatsu Equipment (Hydraulic Tank Breather)	B	1.250	2.160	1.040				
WS10113		Mack Fleet Maintenance Kit Contains: (2) 51791 (1) 51660 (1) 33995 (1) 33721	MK							
WS10114		CAT Diesel Engines w/ CCV4500 Systems - crankcase ventilation breather filter	CVF	5.970	3.790	1.20	Packed (2)	.000	.000	.000
WS10115		John Deere, Navistar Engines - Crankcase Ventilation Filter - Has Ultra-High Density Media	CVF	5.970	3.790	T-Closed B-1.200	Packed (2)	.000	.000	.000
WS10116		Caterpillar Engines w/ CCV6000 Systems - crankcase ventilation filter Ultra High Efficiency, Grade 10 - per blueprint (swc)	CVF	8.02	5.09	T-Closed B-1.232	Packed Packed	6.250 1.859	5.834 1.573	.208 .143
WS10117		Caterpillar Engines w/ CCV8000 Systems - crankcase ventilation filter	CVF	9.66	6.97	T-Closed B-1.656	Packed Packed	8.250 2.354	7.822 2.064	.214 .145

*B=Breather Filter; BASE=Filter Mounting Base; BOWL=Filter Bowl; CAPS=Cabin Air Panel; CFM=Cartridge Fuel Metal Canister Filter; CSO=Coolant Spin-On Filter; CVF=Crankcase Ventilation Filter; MK=Filter Change Maintenance Kit; SPA=Spin-On Air Filter; SPD=Sensor Port Drain

Italicized Part Numbers May Not Be Available - Check For Availability

PRODUCT NUMERIC



Product Numerical Listing

PRODUCT NUMERIC

Part Number	Design Illustration	Principal Application	Style*	Element Dimension			Gasket Dimension			
				Height	O.D.	I.D.	Number	O.D.	I.D.	Thk.
WS10118		Element for Racor CV12000 Crankcase Ventilation System - Has Ultra-High Density Media	CVF	13.760	6.97	1.656	Packed Packed	2.248 7.935	2.109 7.725	.139 .210
WS10119		Mack Trucks	CSO	5.424	3.690	16X1.5 MM	Attached	2.843	2.465	.250
WS10120		CAT Tier 4 Engines - crankcase ventilation filter	CVF	9.95	4.56	T-.698 B-.531				
WS10124		Various HD Trucks - crankcase filter	CVF	2.670	6.536	11.138				
WS10125		Various Komatsu, NABI, Terex Equipment - 16 Units of DCA Chemical Additive	CSO	7.98	4.226	11/16-16	Attached	2.815	2.475	.206
WS10129		Various HD Trucks - Coalescing Version of 24374	SPA	6.45	5.35	39X1.5 MM	Attached	4.330	3.890	.320
WS10130		Mounting Bracket used w/ WF10133 and WF10130 fuel assemblies - kit includes bracket, clamp, 2 brass fittings and 2 U-bolts	BRA							
WS10133		Air Filter Service Gauge for gasoline engines (Remote Mount) Contains gauge, ten feet of hose, 1/8 inch NPT brass fitting and installation instructions	GAUGE							
WS10135		Light Duty Grommet Mounted Air Filter Monitor Kit (Includes Grommet and Instruction Card) - has 10" pressure restriction	GAUGE							
WS10137		Ingersoll-Rand, Doosan Compressors, Generators (filter for compressor oil)	SHYD	5.21	3.683	27X2 MM	Attached	2.729	2.415	.220
WS10138		Racor In-line Fuel Filter for diesel engines rated up to 140 HP - has 2 loose quick connect fittings and reusable plastic bracket - 2 micron (after installing this part, use the fuel element only # WS10139 - bracket is reusable)	F	7.8	6.14					
WS10139		Racor In-line Fuel Filter for diesel engines rated up to 140 HP - 2 micron - this is the element only (if bracket and fittings required, use # WS10138)	F	7.800	6.140					
WS10140		Racor In-line Fuel Filter for diesel engines rated up to 140 HP - has 2 loose quick connect fittings and reusable plastic bracket - 10 micron (after installing this part, the fuel element only is # WS10141 - bracket is reusable)	F	7.800	6.140					
WS10141		Racor In-line Fuel Filter for diesel engines rated up to 140 HP - 10 micron (this is the element only - if you need the bracket & fuel fittings, use # WS10140)	F	7.800	6.140					
WS10142		Racor In-line Fuel Filter for diesel engines rated up to 140 HP - has 2 loose quick connect fittings and reusable plastic bracket - 30 micron (after installing this part, the fuel element only is # WS10143 - bracket is reusable)	F	7.800	6.140					
WS10143		Racor In-line Fuel Filter for diesel engines rated up to 140 HP - 30 micron (this is the element only - if you need the bracket & fuel fittings, use # WS10142)	F	7.800	6.140					
WS10144		Diesel tank water absorber (2' foot extractor) for diesel fuel tanks- absorbs water in diesel fuel - absorbs water in 30 minutes - instructions included - diesel only (not for gasoline)	WRK		T-2 B-	24				
WS10145		Diesel tank water absorber (3' foot extractor) for diesel fuel tanks- absorbs water in diesel fuel - absorbs water in 30 minutes - instructions included - diesel only (not for gasoline)	WRK		T-2 B-	36				
WS10147		John Deere, Gehl, Case - Crankcase Breather	CVF	6.95	T-3.053 B-3.5	T-Closed B-1.068				
WS10148		Caterpillar Equipment - Crankcase ventilation filter	CVF	8.07	T-4.13 B-3.89	T-0.973 B-0.93	Packed	4.090	3.690	.200
WS10150		Nissan Titan XD Trucks w/ 5.0L diesel (16-19) - 2 filters packed together and sold as one unit - the individual parts are WF10441 (F/W Separator) and WF10442 (Fuel Filter)	FK	4.41	3.31	T-Closed B-1.73				
WS10151		Schroeder, Parker Hydraulics - reusable diverter assembly cap used w/ filter elements WL10273 - WL10274 - WL10275 - WL10276 - WL10277 - WL10278 - WL10279 - WL10280 - once you purchase this diverter cap, you can reuse it when replacing the filter elements	HC	5.23	T-4.5 B-	T-1.72 B-				
WS10160		Plastic fuel filter bowl for WF10097 - 33433 - 33435 - has 3 1/8-10 threads	BOWL				Packed			

*BOWL=Filter Bowl; BRA=; CSO=Coolant Spin-On Filter; CVF=Crankcase Ventilation Filter; F=Fuel Filter; FK=Fuel Kit; GAUGE=Air Filter Service Gauge; HC=Housing Cover; SHYD=Spin-On Hydraulic Filter; SPA=Spin-On Air Filter; WRK=Water Removal Kit



Spin-On Lube, Hydraulic & Transmission Filters

By Part Number

Part Number	Serv.	Type	Media	Element Dimension			Gasket Dimension				By-Pass Valve Setting-PSI	Anti-Drain Back Valve
				Height	O.D.	Thread Size	Number	O.D.	I.D.	Thk.		
51032	L	FF	EC	3.404	2.921	16X1.5 MM	Attached	2.734	2.430	.226	8-11	NONE
51034	L	FF	EC	4.526	2.921	3/4-16	Attached	2.734	2.430	.226	None	YES
51036	L	FF	EC	4.828	2.921	18X1.5 MM	Attached	2.734	2.430	.226	None	YES
51036MP	L	FF	EC	4.828	2.921	18X1.5 MM	Attached	2.734	2.430	.226	None	YES
51038	L	FF	EC	4.751	3.409	7/16-20	Attached Attached	3.225 2.040	2.995 1.770	.227 .155	None	NONE
51040	L	FF	EC	3.45	2.921	18X1.5 MM	Attached	2.734	2.430	.226	None	YES
51040MP	L	FF	EC	3.450	2.921	18X1.5 MM	Attached	2.734	2.430	.226	None	YES
51042	L	FF	EC	3.404	2.921	13/16-16	Attached	2.734	2.430	.226	None	YES
51042MP	L	FF	EC	3.404	2.921	13/16-16	Attached	2.734	2.430	.226	None	YES
51045	L	FF	EC	4.828	2.921	13/16-16	Attached	2.734	2.430	.226	None	NONE
51046	L	FF	EC	3.790	3.660	13/16-16	Attached	3.444	3.100	.260	None	NONE
51049	L	FF	EC	5.178	3.660	13/16-16	Attached	2.834	2.462	.175	None	NONE
51050	L	BP	EC	5.178	3.660	5/8-18	Attached	2.834	2.462	.200	None	NONE
51051	L	BP	EC	4.338	3.660	5/8-18	Attached	2.834	2.462	.200	None	NONE
51052	L	BP	EC	5.157	3.670	5/8-18	Attached	2.729	2.415	.200	7-9	NONE
51056	L	FF	EC	2.707	2.921	3/4-16	Attached	2.734	2.430	.226	8-11	YES
51056MP	L	FF	EC	2.707	2.921	3/4-16	Attached	2.734	2.430	.226	8-11	YES
51060	L	FF	EC	5.178	3.66	13/16-16	Attached	3.444	3.100	.260	None	YES
51060MP	L	FF	EC	5.178	3.66	13/16-16	Attached	3.444	3.100	.260	None	YES
51060R	L	FF	EC	5.170	3.600	13/16-16	Attached	3.444	3.100	.260	None	YES
51061	L	FF	EC	5.178	3.66	13/16-16	Attached	3.444	3.100	.260	None	NONE
51061R	L	FF	EC	5.178	3.660	13/16-16	Attached	3.444	3.100	.260	None	NONE
51064	LT	FF	EC	2.988	3.234	20X1.5 MM	Attached	2.475	2.173	.233	16	YES
51064MP	L	FF	EC	2.988	3.234	20X1.5 MM	Attached	2.475	2.173	.233	16	YES
51067	L	FB	P	5.362	4.016	26X1.5 MM	Attached	2.874	2.600	.125	19-22	YES
51068	L	FF	EC	4.338	3.660	3/4-16	Attached	2.834	2.462	.200	8-11	YES
51068MP	L	FF	EC	4.338	3.66	3/4-16	Attached	2.834	2.462	.200	8-11	YES
51069	L	FF	EC	4.338	3.66	13/16-16	Attached	3.444	3.100	.260	None	NONE
51069MP	L	FF	EC	4.338	3.66	13/16-16	Attached	3.444	3.100	.260	None	NONE
51069R	L	FF	EC	4.330	3.600	13/16-16	Attached	3.444	3.100	.260	None	NONE
51072	L	FF	EC	4.338	3.660	13/16-16	Attached	3.444	3.100	.260	7-9	YES
51081	T	FF	EC	2.577	2.685	13/16-16	Attached	2.475	2.173	.233	None	NONE
51083	L		EC	3.404	2.921	20X1.5 MM	Attached	2.734	2.430	.226	8-11	YES
51084	LT	FF	EC	4.194	3.663	3/4-16	Attached	2.770	2.456	.190	7-9	YES
51085	L	FF	EC	3.836	3.660	3/4-16	Attached	2.834	2.462	.200	8-11	YES
51085MP	L	FF	EC	3.836	3.66	3/4-16	Attached	2.834	2.462	.200	8-11	YES
51086	L	FF	EC	3.790	3.660	13/16-16	Attached	3.444	3.100	.260	None	YES
51087	L	FF	P	5.477	3.661	22X1.5 MM	Attached	2.834	2.462	.200	19	YES
51088	L	FF	EC	4.704	2.983	3/4-16	Attached	2.740	2.370	.275	30	YES
51091	L	FB	EC	5.225	4.300	1-12	Attached Packed	3.052 .716	2.470 .498	.173 .109	None	YES
51094	L	FB	EC	4.352	4.300	1-12	Attached Packed	3.052 .716	2.470 .498	.173 .109	None	YES
51110	L	FF	EC	5.157	3.670	5/8-18	Attached	2.729	2.415	.200	7-9	YES
51116	H	FF	G	7.793	3.698	1 1/2-16	Attached	3.431	2.963	.218	None	NONE
51120	H	FF	G	7.803	3.698	1 1/2-16	Attached	3.431	2.963	.218	None	NONE
51158	L	FF	EC	6.987	3.694	1-12	Attached	2.729	2.415	.255	18-20	NONE
51174	H	FF	W	4.363	3.698	1 1/8-16	Attached	2.729	2.415	.255	None	NONE
51182	L	FF	EC	5.207	3.660	20X1.5 MM	Attached	2.834	2.462	.200	24	YES
51189	L	FF	P	3.895	4.282	3/4-16	Attached	2.834	2.462	.200	8-11	YES
51190	L	FF	EC	4.704	2.983	18X1.5 MM	Attached	2.740	2.370	.275	None	YES
51191	L		EC	5.178	3.660	3/4-16	Attached	2.834	2.462	.200	30	YES
51196	H	FF	P	5.209	3.663	1-12	Attached	2.729	2.415	.255	None	NONE
51199	H	FF	EC	5.171	3.698	1 1/2-16	Attached	3.431	2.963	.218	None	NONE
51200	H	FF	EC	4.217	3.67	1-12	Attached	2.834	2.462	.275	None	NONE
51202	T	FF	EC	7.803	3.698	1 1/2-16	Attached	3.431	2.963	.218	None	NONE
51203	H	FF	EC	5.171	3.698	1 1/2-16	Attached	3.431	2.963	.218	None	NONE
51205	H	FF	EC	5.171	3.698	1 1/2-16	Attached	3.431	2.963	.218	12-15	NONE
51206	L	FF	P	4.382	3.698	1-12	Attached	2.729	2.415	.255	30	YES
51208	H	FF	W	7.010	3.698	1 1/8-16	Attached	2.729	2.415	.255	None	NONE
51209	HT	FF	EC	5.196	3.691	13/16-16	Attached	2.834	2.462	.200	11-13	NONE
51210	H	FF	W	3.194	3.234	20X1.5 MM	Attached	2.490	2.010	.148	None	NONE
51211	L	FF	EC	3.793	3.672	20X1.5 MM	Attached	3.444	3.100	.260	16	YES
51214	L	FF	EC	4.828	2.923	3/4-16	Attached	2.734	2.430	.226	8-11	YES
51215	L	FF	P	3.404	2.921	3/4-16	Attached	2.734	2.430	.226	8-11	NONE

PRODUCT NUMERIC

Service: H=Hydraulic HT=Hyd/Transmission L=Lube LT=Lube/Transmission T=Trans.

Media: EC=Enhanced Cellulose G=Microglass P=Cellulose W=Wire Mesh

Type: BP=By-Pass FB=Full Flow/By-Pass FF=Full Flow



By Part Number

Spin-On Lube, Hydraulic & Transmission Filters

PRODUCT NUMERIC

Part Number	Serv.	Type	Media	Element Dimension			Gasket Dimension				By-Pass Valve Setting-PSI	Anti-Drain Back Valve
				Height	O.D.	Thread Size	Number	O.D.	I.D.	Thk.		
51222R	L	FF	EC	6.210	4.600	1 1/2-12	Attached	4.320	3.820	.365	18-22	NONE
51224	L	FF	P	7.992	2.992	24X2 MM	Attached	2.795	2.441	.210	None	NONE
51225	L	FF	P	3.410	2.921	3/4-16	Attached	2.850	2.480	.210	8-11	NONE
51228	L	FF	EC	4.685	3.150	1-12	Attached	2.800	2.441	.240	14	YES
51229	H	FF	G	5.184	3.698	1 1/2-16	Attached	3.431	2.963	.218	12-15	NONE
51231	L	FF	P	4.343	3.660	1-12	Attached	2.834	2.462	.255	22	YES
51240	H	FF	EC	5.214	3.663	1 1/8-16	Attached	2.729	2.415	.255	None	NONE
51243	L	FF	EC	5.209	3.663	13/16-16	15614	2.834	2.462	.200	16	NONE
51243MP	L	FF	EC	5.209	3.663	13/16-16	15614	2.834	2.462	.200	16	NONE
51244	H	FF	EC	5.189	3.663	7/8-14	Attached	2.729	2.415	.255	7-9	NONE
51247	HT	FF	P	3.790	3.660	1-12	Attached	2.834	2.462	.175	7-9	NONE
51249	H	FF	EC	5.500	3.663	1-12	Attached	2.834	2.462	.255	None	NONE
51258	L	FF	EC	4.338	3.660	13/16-16	Attached	2.834	2.462	.200	None	YES
51259	T	FF	EC	5.500	3.670	1-12	Attached	2.834	2.462	.275	None	NONE
51261	L	FF	EC	5.166	3.683	1-12	Attached	2.729	2.415	.255	19	NONE
51268	L	FF	EC	5.218	3.691	1 1/8-16	Attached	2.729	2.415	.255	None	NONE
51268MP	L	FF	EC	5.218	3.691	1 1/8-16	Attached	2.729	2.415	.255		NONE
51268R	L	FF	SY	5.210	3.600	1 1/8-16	Attached	2.729	2.415	.255	None	NONE
51269	H	FF	EC	3.530	2.966	3/4-16	Attached	2.740	2.370	.275	8	NONE
51272	H	FF	G	5.477	3.698	20X1.5 MM	Attached	2.834	2.462	.255	None	NONE
51273	H	FF	P	8.232	3.660	1-12	Attached	2.834	2.462	.255	None	YES
51275	L	FF	EC	6.987	3.665	1-12	Attached	2.834	2.462	.255	13	YES
51283	L	FF	EC	5.879	3.663	1-12	Attached	2.834	2.462	.255	28-30	YES
51285	L	FF	P	5.811	2.967	20X1.5 MM	Attached	2.740	2.370	.275	30	NONE
51287	L	FF	EC	4.828	2.921	20X1.5 MM	Attached	2.734	2.430	.226	30	YES
51288	L	FF	EC	3.450	2.921	3/4-16	Attached	2.734	2.430	.226	30	NONE
51290	T	FF	P	8.130	3.695	24X1.5 MM	Attached	2.834	2.462	.255	22	NONE
51298	H	FF	P	6.457	3.665	1-12	Attached	2.800	2.450	.210	13	NONE
51301	L	FF	EC	3.194	3.242	20X1.5 MM	Attached	2.490	2.010	.148	11-13	YES
51307	LT	FF	EC	3.812	3.663	3/4-16	Attached	2.834	2.462	.200	8-11	YES
51311	L	FF	EC	3.372	3.661	3/4-16	Attached	2.834	2.462	.200	16	YES
51312	L	FF	EC	3.812	3.663	3/4-16	Attached	2.834	2.462	.200	11-13	YES
51315	L		EC	4.826	2.983	3/4-16	Attached	2.750	2.400	.130	16	YES
51318	L	FF	EC	4.803	3.673	20X1.5 MM	Attached	2.538	2.224	.200	16	YES
51320	L	BP	EC	3.790	3.660	5/8-18	Attached	2.834	2.462	.200	None	NONE
51324	L	FF	EC	4.354	3.663	20X1.5 MM	Attached	2.834	2.462	.200	16	YES
51329	L	FF	EC	5.819	3.234	3/4-16	Attached	2.490	2.010	.148	8-11	YES
51330	L	FF	EC	5.968	4.282	20X1.5 MM	Attached	3.967	3.587	.340	13-19	NONE
51333	L	FF	EC	6.982	3.670	3/4-16	Attached	2.834	2.462	.200	30	YES
51334	L	FF	EC	3.238	3.15	20X1.5 MM	Attached	2.475	2.173	.233	8-11	YES
51334MP	L	FF	EC	3.238	3.150	20X1.5 MM	Attached	2.475	2.173	.233	8-11	YES
51335	L	FF	EC	2.483	3.670	3/4-16	15614	2.834	2.462	.255	8-11	YES
51340	L	FF	EC	3.578	3.140	18X1.5 MM	Attached	3.093	2.421	.250	None	YES
51342	L	FF	EC	4.828	2.921	3/4-16	Attached	2.865	2.421	.217	16	YES
51344	L	FF	EC	4.069	3.242	20X1.5 MM	Attached	2.490	2.200	.148	8-11	YES
51344MP	L	FF	EC	4.069	3.242	20X1.5 MM	Attached	2.490	2.200	.148	8-11	YES
51346	L	FF	EC	5.824	3.234	3/4-16	Attached	2.490	2.010	.148	8-11	YES
51347	L	FF	EC	4.828	2.921	20X1.5 MM	Attached	2.734	2.430	.226	8-11	YES
51348	L		EC	3.404	2.921	3/4-16	Attached	2.734	2.430	.226	8-11	YES
51348MP	L	FF	EC	3.404	2.921	3/4-16	Attached	2.734	2.430	.226	8-11	YES
51349	L	FF	EC	8.078	4.282	1 1/8-16	Attached	3.967	3.587	.340	None	NONE
51351	L	FF	EC	7.263	4.286	1 1/8-16	Attached	3.967	3.587	.340	None	NONE
51352	L	FF	P	3.040	2.940	16X1.5 MM	Attached	2.775	2.455	.220	12	YES
51355	L	FF	EC	4.475	3.745	3/4-16	Attached	2.775	2.450	.185	33	YES
51356	L	FF	P	3.402	2.69	20X1.5 MM	Attached	2.475	2.173	.233	8-11	YES
51357	L	FF	EC	3.402	2.685	20X1.5 MM	Attached	2.475	2.173	.233	8	YES
51358	L	FF	EC	2.78	2.69	20X1.5 MM	Attached	2.475	2.173	.233	11-14	YES
51358MP	L	FF	EC	2.78	2.69	20X1.5 MM	Attached	2.475	2.173	.233	11-14	YES
51359	L	FF	EC	2.78	2.69	20X1 MM	Attached	2.475	2.173	.233	8-11	YES
51360	L	FF	EC	2.577	2.685	3/4-16	Attached	2.460	2.200	.230	8-11	YES
51361	L	FF	EC	4.113	3.234	3/4-16	Attached	2.475	2.173	.233	None	YES
51364	L	FF	EC	4.967	3.135	3/4-16	15598	2.865	2.421	.210	None	YES
51365	LT	FF	EC	2.58	2.69	20X1.5 MM	Attached	2.475	2.173	.233	8-11	YES
51366	L	FF	EC	3.194	3.234	3/4-16	Attached	2.490	2.010	.148	16	YES
51367	H	FF	EC	4.069	3.234	3/4-16	Attached	2.490	2.010	.148	None	YES

Service: H=Hydraulic HT=Hyd/Transmission L=Lube LT=Lube/Transmission T=Trans.

Media: EC=Enhanced Cellulose G=Microglass P=Cellulose SY=Synthetic
Type: BP=By-Pass FF=Full Flow



Spin-On Lube, Hydraulic & Transmission Filters

By Part Number

Part Number	Serv.	Type	Media	Element Dimension			Gasket Dimension				By-Pass Valve Setting-PSI	Anti-Drain Back Valve
				Height	O.D.	Thread Size	Number	O.D.	I.D.	Thk.		
51368	L	FF	P	3.380	4.115	24X1.5 MM	Attached	3.125	2.843	.160	7-9	YES
51372	L	FF	EC	3.836	3.668	22X1.5 MM	Attached	2.834	2.462	.200	22	YES
51372MP	L	FF	EC	3.836	3.660	22X1.5 MM	Attached	2.834	2.462	.200	22	YES
51374	LH		EC	3.529	2.966	3/4-16	Attached	2.740	2.370	.275	8-11	YES
51376	L	FF	EC	6.570	4.282	1 1/8-16	Attached	3.967	3.587	.340	None	NONE
51378	L	FF	P	3.170	3.152	22X1.5 MM	Attached	2.940	2.630	.235	9-12	YES
51381	L	FF	EC	3.150	3.661	20X1.5 MM	Attached	2.834	2.462	.200	13-19	YES
51382	H	FF	P	6.870	3.680	2-16	Attached	2.850	2.470	.180	None	NONE
51383	L	FF	P	5.196	3.661	24X2 MM	Attached	2.834	2.440	.250	19	NONE
51386	L	FF	EC	5.170	4.285	20X1.5 MM	Attached	3.967	3.587	.340	18-22	YES
51387	L	BP	EC	4.354	3.674	18X1.5 MM	Attached	2.538	2.224	.200	None	NONE
51389	L	FF	EC	3.194	3.234	3/4-16	Attached	2.490	2.010	.148	16	YES
51390	L	FF	EC	3.141	3.670	20X1.5 MM	Attached	3.444	3.100	.260	8-11	YES
51391	L	FF	EC	4.072	3.234	3/4-16	Attached	2.475	2.173	.233	16	YES
51392	L	FF	EC	3.141	3.66	22X1.5 MM	Attached	2.538	2.224	.200	8-11	YES
51393	L	FF	EC	4.820	3.020	3/4-16	Attached	2.800	2.450	.230	30	YES
51394	L	FF	P	2.98	2.69	3/4-16	Attached	2.475	2.173	.233	8-11	YES
51394MP	L	FF	P	2.98	2.69	3/4-16	Attached	2.475	2.173	.233	8-11	YES
51395	L	FF	EC	2.977	2.685	3/4-16	Attached	2.475	2.173	.233	8	YES
51410	H	FF	EC	3.790	3.660	3/4-16	Attached	2.729	2.415	.200	None	NONE
51411	L	FF	P	5.988	4.282	3/4-16	Attached	2.834	2.462	.200	8-11	NONE
51413	H	FF	G	5.184	3.698	1 1/2-16	Attached	3.415	3.000	.210	None	NONE
51414	L	BP	P	9.777	4.658	1 3/8-16	Attached	4.320	3.820	.365	None	NONE
51422	H	FF	P	5.127	3.796	1 5/16-12	15213	3.512	3.234	.139	None	NONE
51423	L	FF	P	9.145	4.240	30X2 MM	Attached	4.012	3.638	.095	23	NONE
51429	L	FB	P	8.430	4.240	30X2 MM	Attached	3.985	3.611	.065	36	NONE
51431	L	FB	P	5.638	4.240	3/4-16	Attached	2.809	2.435	.080	36	YES
51444	L	FF	P	6.59	4.282	1 1/8-16	Attached	3.980	3.600	.265	30	NONE
51445	H	FF	G	6.020	3.810	1 3/8-12	Attached	2.762	2.484	.278	None	NONE
51447	H	FF	P	6.020	3.810	1 3/8-12	Attached	2.762	2.484	.278	None	NONE
51448	H	FF	P	6.020	3.810	1 3/8-12	Attached	2.762	2.484	.278	None	NONE
51450	H	FF	P	6.020	3.810	1 3/8-12	Attached	2.762	2.484	.278	None	NONE
51451	H	FF	P	6.020	3.810	1 3/8-12	Attached	2.762	2.484	.278	None	NONE
51452	L		EC	5.178	3.660	3/4-16	Attached	2.834	2.462	.200	8-11	YES
51452MP	L	FF	EC	5.178	3.66	3/4-16	Attached	2.834	2.462	.200	8-11	YES
51453	H	FF	P	5.157	3.670	1-12	Attached	2.729	2.415	.255	7-9	NONE
51454	H	FF	EC	6.020	3.810	1 3/8-12	Attached	2.762	2.484	.278	None	NONE
51455	H	FF	G	6.020	3.810	1 3/8-12	Attached	2.762	2.484	.278	None	NONE
51456	H	FF	G	6.02	3.81	1 3/8-12	Attached	2.762	2.484	.278	None	NONE
51457	H	FF	G	6.020	3.810	1 3/8-12	Attached	2.762	2.484	.110	None	NONE
51458	L	FF	EC	8.078	4.285	7/8-16	Attached	2.834	2.462	.200	13-19	YES
51459	L	FF	P	7.01	3.694	3/4-16	Attached	2.834	2.462	.200	7-9	YES
51459MP	L	FF	P	7.01	3.69	3/4-16	Attached	2.834	2.642	.200	7-9	YES
51460	L	FF	EC	5.811	2.966	3/4-16	Attached	2.740	2.370	.275	15-17	YES
51461	H	FF	EC	6.987	3.674	1-12	15614	2.834	2.462	.255	None	NONE
51462	H	FF	EC	6.987	3.683	1-12	15614	2.834	2.462	.255	None	NONE
51463	H	FF	EC	5.137	3.663	1-12	Attached	2.834	2.462	.255	None	NONE
51465	H	FF	EC	2.971	3.670	1 3/16-16	Attached	2.834	2.462	.200	None	NONE
51474	H	FF	P	5.551	3.681	2-16	Attached	2.756	2.440	.158	19	NONE
51478	H	FF	P	5.272	3.691	1 3/16-16	Attached	2.834	2.462	.275	None	NONE
51479	H	FF	EC	4.354	3.691	1 3/16-16	Attached	2.834	2.462	.200	20-24	NONE
51482	H	FF	P	9.490	3.810	1 3/8-12	Attached	2.762	2.484	.278	None	NONE
51483	H	FF	P	9.490	3.810	1 3/8-12	Attached	2.762	2.484	.278	None	NONE
51486	H	FF	G	9.490	3.810	1 3/8-12	Attached	2.762	2.484	.278	None	NONE
51491	HT	FF	EC	9.490	3.810	1 3/8-12	Attached	2.762	2.484	.278	None	NONE
51492	HT	FF	P	9.490	3.810	1 3/8-12	Attached	2.762	2.484	.278	None	NONE
51494	HT	FF	G	9.490	3.810	1 3/8-12	Attached	2.762	2.484	.278	None	NONE
51495	H	FF	G	9.490	3.810	1 3/8-12	Attached	2.762	2.484	.278	None	NONE
51496	HT	FF	G	9.49	3.81	1 3/8-12	Attached	2.762	2.484	.278	None	NONE
51498	H	FF	P	9.490	3.810	1 3/8-12	Attached	2.762	2.484	.278	None	NONE
51512	L	FF	EC	5.842	2.95	3/4-16	Attached	2.734	2.430	.226	None	YES
51515	L	FF	EC	5.197	3.661	3/4-16	Attached Attached	2.834	2.462	.200	8-11	YES
51515MP	L	FF	EC	5.197	T-3.661 B-3.660	3/4-16	Attached	2.834	2.462	.200	8-11	YES

Service: H=Hydraulic HT=Hyd/Transmission L=Lube LH=Lube/Hydraulic

Media: EC=Enhanced Cellulose G=Microglass P=Cellulose
Type: BP=By-Pass FB=Full Flow/By-Pass FF=Full Flow

PRODUCT NUMERIC



By Part Number

Spin-On Lube, Hydraulic & Transmission Filters

PRODUCT NUMERIC

Part Number	Serv.	Type	Media	Element Dimension			Gasket Dimension				By-Pass Valve Setting-PSI	Anti-Drain Back Valve
				Height	O.D.	Thread Size	Number	O.D.	I.D.	Thk.		
51515R	L	FF	EC	5.170	3.600	3/4-16	Attached	2.834	2.462	.200	8-11	YES
51516	L	FF	EC	4.828	2.921	3/4-16	Attached	2.734	2.430	.226	8-11	YES
51516MP	L	FF	EC	4.828	2.921	3/4-16	Attached	2.734	2.430	.226	8-11	YES
51519	H	FF	EC	3.760	3.670	1-12	Attached	2.834	2.462	.255	16	NONE
51521	L		EC	3.780	3.661	3/4-16	Attached	2.834	2.462	.200	8-11	YES
51522	L	FF	EC	4.526	2.921	13/16-16	Attached	2.734	2.430	.226	None	YES
51522MP	L	FF	EC	4.526	2.921	13/16-16	Attached	2.734	2.430	.226	None	YES
51523	L	FF	EC	4.801	3.670	20X1.5 MM	Attached	3.444	3.100	.260	13-19	YES
51525	T	FF	EC	5.178	3.660	3/4-16	Attached	2.834	2.462	.200	8-11	NONE
51536	H	FF	P	8.093	4.282	1 1/8-16	Attached	3.967	3.587	.340	None	NONE
51545	LH	FF	EC	5.218	3.701	3/4-16	Attached	2.834	2.462	.200	27-33	YES
51546	H	FF	EC	5.473	3.672	3/4-14 BSP	Attached	2.834	2.462	.255	None	NONE
51551	H	FF	EC	5.209	3.663	1-12	Attached	2.729	2.415	.255	None	NONE
51551MP	H	FF	EC	5.209	3.663	1-12	Attached	2.729	2.415	.255	None	NONE
51552	H	FF	EC	5.209	3.663	1-12	Attached	2.729	2.415	.255	None	NONE
51553	H	FF	P	5.209	3.663	1-12	Attached	2.729	2.415	.255	None	NONE
51565	H	FF	G	7.47	5	1 1/2-16	Attached	4.200	3.735	.160	None	NONE
51566	HT	FF	G	11.710	5.000	1 1/2-16	Attached	4.200	3.735	.160	None	NONE
51568	L	FF	EC	4.072	3.234	20X1.5 MM	Attached	2.475	2.173	.148	16	YES
51581	TC	FF	EC	5.178	3.660	13/16-16	Attached	2.834	2.462	.200	8-11	NONE
51586	H	FF	P	4.470	3.820	1 3/8-12	Attached	2.700	2.500	.100	None	NONE
51592	L	FF	P	5.214	3.663	22X1.5 MM	15614	2.834	2.462	.255	18-20	NONE
51596	L	FF	P	5.205	4.254	1-12	Attached	2.834	2.462	.200	13-19	YES
51601	L	FF	EC	5.205	4.282	3/4-16	Attached	2.834	2.462	.200	13-19	YES
51602	L	FF	EC	5.214	3.663	1-16	Attached	2.834	2.462	.255	None	NONE
51602MP	L	FF	EC	5.214	3.663	1-16	Attached	2.834	2.462	.255	None	NONE
51607	L	FF	EC	6.945	3.681	1-16	Attached	2.835	2.461	.170	None	NONE
51607MP	L	FF	EC	6.987	3.67	1-16	Attached	2.834	2.462	.255		NONE
51609	L	FF	EC	5.340	3.690	1-12	Attached	2.855	2.490	.290	29	YES
51610	H	FF	EC	5.216	3.698	1 1/4-12	Attached	2.729	2.415	.255	None	NONE
51611	H	FF	EC	5.216	3.698	1 1/4-12	Attached	2.729	2.415	.255	None	NONE
51612	PS	FF	EC	4.338	3.660	13/16-16	Attached	2.834	2.462	.200	7-9	NONE
51614	H	FF	W	5.745	3.730	1-12	Attached	2.865	2.500	.125	None	NONE
51615	H	FF	G	11.710	5.000	1 1/2-16	Attached	4.200	3.735	.160	None	NONE
51616	H	FF	P	7.470	4.800	1 1/2-16	Attached	4.255	3.700	.195	None	NONE
51619	H	FF	EC	7.038	3.689	1 1/8-16	Attached	2.834	2.462	.275	None	NONE
51620	L	FF	EC	5.196	3.691	13/16-16	Attached	3.444	3.100	.260	None	YES
51621	H	FF	P	6.991	3.689	1 1/8-16	Attached	2.834	2.462	.275	None	NONE
51622	T	FF	EC	5.216	3.691	3/4-16	Attached	2.834	2.462	.175	7-9	YES
51623	T	FF	P	10.287	4.590	1 5/16-12	Attached	4.200	3.662	.415	None	NONE
51624	T	FF	P	4.354	3.701	3/4-16	Attached	2.834	2.462	.200	13-19	YES
51626	L	FF	EC	3.812	3.663	20X1.5 MM	Attached	2.834	2.462	.200	8-11	YES
51627	L	FF	P	5.571	4.252	30X1.5 MM	Attached	3.400	3.000	.310	10	NONE
51628	H	FF	EC	7.827	3.735	1-12	Attached	2.834	2.462	.275	None	NONE
51631	H	FF	G	5.477	3.698	.974-20	Attached	2.834	2.462	.255	None	NONE
51632	H	FF	G	6.872	5.007	1 1/2-16	15661 15658	5.030 5.055	4.440 4.480	.190 .359	None	NONE
51641	L	BP	P	6.601	4.276	3/4-16	Attached	2.834	2.462	.200	None	NONE
51642	L	FF	EC	8.053	4.286	1 1/8-16	Attached	3.314	2.942	.200	None	NONE
51647	L	FF	EC	5.178	3.660	3/4-16	Attached	2.834	2.462	.200	None	YES
51648	H	FF	P	11.710	4.895	1 1/2-16	Attached	4.220	3.740	.340	None	NONE
51649	L	FF	EC	8.058	4.658	1 1/2-12	Attached	4.320	3.820	.365	None	NONE
51650	H	FF	P	5.127	3.796	1 5/16-12	Packed Packed Packed	3.512 2.610 2.610	3.234 2.410 2.410	.139 .125 .125	None	NONE
51651	H	FF	P	4.304	3.810	1 5/16-12	Packed Packed	3.512 2.410	3.234 2.210	.139 .100	None	NONE
51652	H	FF	P	7.771	3.810	1 5/16-12	Packed Packed	2.660 3.512	2.410 3.234	.125 .139	None	NONE
51659	L	FF	EC	6.602	4.330	1 1/8-16	Attached	3.967	3.587	.320	30	NONE
51660	L	BP	P	10.365	4.282	1 3/8-16	Attached	3.967	3.587	.340	None	NONE
51663	H	FF	EC	5.214	3.663	1 1/8-16	Attached	2.729	2.415	.255	None	NONE
51664	H	FF	P	5.214	3.663	1 1/8-16	Attached	2.729	2.415	.255	None	NONE
51669	L	FF	P	9.794	4.661	1 1/2-12	Attached	4.320	3.820	.365	None	NONE
51671	L	FF	EC	9.777	4.658	1 1/2-12	Attached	4.320	3.820	.365	None	NONE

Service: H=Hydraulic HT=Hyd/Transmission L=Lube LH=Lube/Hydraulic PS=Power Steering T=Trans. TC=Turbo-Charger

Media: EC=Enhanced Cellulose G=Microglass P=Cellulose W=Wire Mesh Type: BP=By-Pass FF=Full Flow



Spin-On Lube, Hydraulic & Transmission Filters

By Part Number

Part Number	Serv.	Type	Media	Element Dimension			Gasket Dimension				By-Pass Valve Setting-PSI	Anti-Drain Back Valve
				Height	O.D.	Thread Size	Number	O.D.	I.D.	Thk.		
51673	L	FB	EC	6.183	4.652	1 1/2-12	Attached	4.320	3.820	.365	None	NONE
51674	L	FB	EC	8.633	4.652	36X1.5 MM	Attached	4.320	3.820	.365	None	NONE
51675	L	FB	EC	5.981	4.282	26X1.5 MM	Attached	2.834	2.462	.200	13-16	NONE
51676	H	FF	G	7.088	4.644	1 1/4-11 BSP	Attached	4.320	3.820	.365	None	NONE
51680	H	FF	G	11.345	4.668	1 1/4-11 BSP	Attached	4.320	3.820	.365	None	NONE
51704	L	BP	EC	6.952	3.663	5/8-18	15614	2.834	2.462	.255	None	NONE
51712	H	FF	P	5.214	3.663	1 1/8-16	Attached	2.729	2.415	.255	13	NONE
51714	L	FF	EC	6.605	4.282	3/4-16	Attached	2.834	2.462	.200	16	YES
51715	H	FF	P	7.283	4.282	40X2 MM	Attached	3.967	3.587	.340	None	NONE
51716	H	FF	P	8.810	5.000	3-8					None	NONE
51719	HT	FF	P	11.630	4.770	1 3/4-12	Attached	3.340	3.110	.140	None	NONE
51720	H	FF	P	5.520	3.130	2-12					None	NONE
51721	H	FF	P	11.630	4.770	1 3/4-12	Attached	3.340	3.110	.140	None	NONE
51722	L	FF	EC	10.345	4.658	1 1/2-16	Attached	4.320	3.800	.365	None	NONE
51724	HT	FF	G	8.000	3.681	1 1/2-16	Attached	3.430	2.975	.359	None	NONE
51725	L	FF	P	5.000	4.213	1-12	Attached	3.865	3.450	.290	9	NONE
51726	L	FF	P	5.985	4.173	20X1.5 MM	Attached	3.865	3.450	.290	8-11	YES
51729	H	FF	G	14.240	4.770	1 3/4-12	Attached	3.340	3.110	.140	None	NONE
51730	H	FF	P	11.630	4.770	1 3/4-12	Attached	3.340	3.110	.140	None	NONE
51731	H	FF	P	11.630	4.770	1 3/4-12	Attached	3.340	3.110	.140	None	NONE
51733	H	FF	P	11.630	4.770	1 3/4-12	Attached	3.350	3.110	.140	None	NONE
51734	L	FF	EC	8.093	4.282	1 1/2-16	Attached	3.967	3.587	.340	None	NONE
51734MP	L	FF	EC	8.093	4.282	1 1/2-16	Attached	3.967	3.587	.340		NONE
51734XE	L	FF	G	8.122	4.266	1 1/2-16	Attached	3.967	3.587	.340	None	NONE
51735	H	FF	G	6.872	5.041	1 1/2-16	15415	5.140	4.750	.195	None	NONE
51736	HT	FF	W	5.588	3.705	1 1/8-16	Attached	2.729	2.415	.255	None	NONE
51737	L	FF	P	10.362	4.282	1 1/8-16	Attached	3.967	3.587	.340	18-22	NONE
51739	H	FF	G	6.605	4.262	1 1/8-16	Attached	2.834	2.462	.200	None	NONE
51740	H	FF	G	6.872	5.007	1 1/2-16	15859	4.762	4.484	.139	None	NONE
51741	L	FB	EC	9.340	4.668	2 1/4-12	Attached	4.362	4.002	.425	None	NONE
51741XD	L	FB	P	9.340	4.668	2 1/4-12	Attached	4.362	4.002	.425	None	NONE
51742	L	FF	EC	5.968	4.282	1 1/2-16	Attached	3.967	3.587	.340	None	NONE
51742MP	L	FF	EC	5.968	4.282	1 1/2-16	Attached	3.967	3.587	.340	None	NONE
51746	HT	FF	EC	6.872	5.007	1 1/2-16	15386 15661 ⁸ 15859 ⁸	5.072 5.030 4.762	4.692 4.440 4.484	.187 .190 .139	None	NONE
51747	L	FF	EC	8.113	4.282	1-12	Attached	2.834	2.462	.200	None	NONE
51748	L	FB	EC	11.228	4.668	2 1/4-12	Attached	4.362	4.002	.425	None	NONE
51748EC	L	FB	PR	11.228	4.668	2 1/4-12	Attached	4.362	4.002	.425	None	NONE
51748MP	L	FB	EC	11.228	4.668	2 1/4-12	Attached	4.362	4.002	.425		NONE
51748XD	L	FB	G	11.364	4.668	2 1/4-12	Attached	4.440	4.002	.425	None	NONE
51749	L	BP	P	9.748	4.661	1 3/8-16	Attached	4.320	3.820	.365	None	NONE
51749MP	L	BP	P	9.748	4.661	1 3/8-16	Attached	4.320	3.820	.365		NONE
51754	L	FF	P	7.332	4.282	1-12	Attached	2.834	2.462	.200	18-22	NONE
51755	L	FF	EC	5.178	3.660	7/8-14	Attached	2.729	2.415	.255	20-24	NONE
51756	H	FF	EC	6.872	5.007	1 1/2-16	15415 15661 ⁸ 15658 ⁸	5.140 5.030 5.055	4.750 4.440 4.480	.195 .190 .359	None	NONE
51758	LH	FF	EC	6.872	5.007	1 1/2-16	15758 15658 ⁸ 15661 ⁸	5.140 5.055 5.030	4.750 4.480 4.440	.185 .359 .190	None	NONE
51759	HT	FF	EC	6.872	5.007	1 1/2-16	15415 15658 ⁸ 15661 ⁸	5.140 5.055 5.030	4.750 4.480 4.440	.195 .359 .190	None	NONE
51759MP	HT	FF	EC	6.872	5.010	1 1/2-16	15415 15658 ⁸ 15661 ⁸	5.140 5.055 5.030	4.750 4.480 4.440	.195 .359 .190	None	NONE
51762	L	FF	EC	4.575	2.966	3/4-16	Attached	2.865	2.421	.217	8-11	YES
51764	L	FF	EC	5.279	2.966	3/4-16	Attached	2.865	2.421	.217	8-11	YES
51768	LT	FF	P	5.178	3.66	1-12	Attached	2.834	2.462	.175	10-12	YES
51769	L	FF	EC	6.987	3.670	1-12	Attached	2.729	2.415	.255	None	YES
51772	LH	FF	P	7.827	3.698	1-12	15614	2.834	2.462	.255	None	NONE
51773	L	FF	EC	6.982	3.663	3/4-16	Attached	2.834	2.462	.200	8-11	YES
51773MP	L	FF	EC	6.982	3.663	3/4-16	Attached	2.834	2.462	.200	8-11	YES
51774	L	FF	EC	5.205	4.282	1-12	Attached	2.834	2.462	.200	18-22	NONE
51775	L	FF	EC	5.178	3.660	3/4-16	Attached	2.834	2.462	.200	8-11	YES

Service: H=Hydraulic HT=Hyd/Transmission L=Lube LH=Lube/Hydraulic LT=Lube/Transmission

Media: EC=Enhanced Cellulose G=Microglass P=Cellulose PR=Proprietary W=Wire Mesh

Type: BP=By-Pass FB=Full Flow/By-Pass FF=Full Flow

PRODUCT NUMERIC



By Part Number

Spin-On Lube, Hydraulic & Transmission Filters

PRODUCT NUMERIC

Part Number	Serv.	Type	Media	Element Dimension			Gasket Dimension				By-Pass Valve Setting-PSI	Anti-Drain Back Valve
				Height	O.D.	Thread Size	Number	O.D.	I.D.	Thk.		
51777	L	FF	P	6.031	5.550	1 1/8-16	Attached	4.300	3.940	.348	18-22	YES
51778	H	FF	P	6.477	3.663	1 1/8-16	Attached	2.729	2.415	.255	11-13	NONE
51784	L	FF	P	6.987	3.674	1-12	15614	2.834	2.462	.255	None	YES
51785	L	FF	EC	3.575	2.966	3/4-16	Attached	2.865	2.421	.217	8-11	YES
51789	L	FF	EC	7.827	3.698	1-12	15614	2.834	2.462	.255	None	YES
51791	L	FF	EC	10.365	4.282	1 1/8-16	Attached	3.967	3.587	.340	None	NONE
51791MP	L	FF	EC	10.365	4.282	1 1/8-16	Attached	3.967	3.587	.340		NONE
51791XD	L	FB	G	10.365	4.282	1 1/8-16	Attached	3.967	3.587	.340	None	NONE
51791XE	L	FF	G	10	4	1 1/8-16	Attached	3.967	3.587	.340	None	NONE
51792	L	FF	EC	12.184	5.342	1 1/2-16	Attached	4.320	3.820	.365	None	NONE
51792EC	L	FF	PR	12.184	5.342	1 1/2-16	Attached	4.320	3.820	.365	None	NONE
51792MP	L	FF	EC	12.184	5.342	1 1/2-16	Attached	4.320	3.820	.365		NONE
51792XD	L	FB	G	12.184	5.342	1 1/2-16	Attached	4.320	3.820	.345	None	NONE
51792XE	L	FF	G	12.184	5.342	1 1/2-16	Attached	4.320	3.820	.365	None	NONE
51794	L		P	7.822	3.674	13/16-16	Attached	3.444	3.100	.260		NONE
51794MP	L	FF	P	7.822	3.674	13/16-16	Attached	3.444	3.100	.260		NONE
51794R	L	FF	EC	7.820	3.600	13/16-16	Attached	3.444	3.100	.260	None	NONE
51795	L	FF	EC	7.332	4.282	1-16	Attached	2.834	2.462	.200	None	NONE
51796	L	FF	P	5.988	4.282	1-16	Attached	2.834	2.462	.200	None	NONE
51797	L	FF	EC	7.878	3.698	1-12	Attached	2.729	2.415	.255	8-10	YES
51798	L	FF	EC	5.968	4.282	1 1/8-16	Attached	3.967	3.587	.340	None	NONE
51799	L	FF	EC	12.184	5.342	36X1.5 MM	Attached	4.320	3.820	.365	31	NONE
51799EC	L	FF	PR	12.184	5.342	36X1.5 MM	Attached	4.320	3.820	.365	31	NONE
51799MP	L	FF	EC	12.184	5.342	36X1.5 MM	Attached	4.320	3.820	.365	31	NONE
51799XD	L	FB	G	12.130	5.342	36X1.5 MM	Attached	4.320	3.800	.210	31	NONE
51800	L	FF	P	10.365	4.272	1 1/8-16	Attached	3.967	3.587	.340	30	YES
51801	L	FF	P	9.935	5.342	1 1/2-16	Attached	4.320	3.820	.365	None	NONE
51802	L	BP	EC	7.332	4.282	3/4-20	Attached	2.834	2.462	.200	None	NONE
51803	L	FF	P	6.987	3.670	1-12	15614	2.834	2.462	.255	7-9	YES
51806	LT	FF	EC	5.189	3.663	3/4-16	Attached	2.834	2.462	.200	7-9	YES
51806MP	L	FF	EC	5.189	3.663	3/4-16	Attached	2.834	2.462	.200	8	YES
51807	L	FF	P	6.987	3.670	1-12	Attached	2.834	2.462	.255	None	NONE
51808	L	FF	EC	7.332	4.282	1-12	Attached	2.834	2.462	.200	None	NONE
51809	L	FB	EC	6.991	3.689	26X1.5 MM	Attached	2.775	2.470	.255	None	YES
51810	L	FF	EC	6.219	4.658	1 1/2-12	Attached	4.320	3.820	.365	None	NONE
51817	H	FF	P	9.440	3.820	1 3/8-12	Attached	2.762	2.484	.278	None	NONE
51818	H	FF	EC	7.827	3.698	1-12	Attached	2.834	2.462	.255	30	NONE
51819	HT	FF	P	9.440	3.820	1 3/8-12	Attached	2.755	2.490	.190	None	NONE
51820	L		P	7.827	3.698	1-12	Attached	2.834	2.462	.255	30	YES
51821	H	FF	G	5.500	3.663	24X2 MM	Attached	2.834	2.462	.255	None	NONE
51824	L	FF	EC	6.872	5.007	1 1/2-12	Packed	5.086	4.710	.188	None	NONE
51825	L	FF	P	8.680	3.670	1-12	Attached	2.834	2.462	.200	16	YES
51826	H	FF	EC	7.827	3.698	1 1/4-12	Attached	2.729	2.415	.255	None	NONE
51829	T	FF	P	8.13	3.695	1-12	Attached	2.834	2.462	.125	30	NONE
51830	H	FF	P	8.113	4.282	13/16-16	Attached	2.834	2.462	.200	None	NONE
51831	H	FF	EC	6.987	3.663	13/16-16	Attached	2.834	2.462	.200	None	YES
51832	L		EC	8.050	4.315	1-12	Attached	3.052	2.470	.205	13-19	YES
51833	L	FB	P	8.058	T-4.652 B-4.658	1 1/2-12	Attached	4.320	3.820	.365	None	NONE
51839	L	FF	EC	3.790	3.660	20X1.5 MM	Attached	3.444	3.100	.260	None	NONE
51843	L	FF	EC	6.987	3.663	7/8-14	Attached	2.729	2.415	.255	12-15	YES
51844	L	FF	P	6.560	4.230	1 1/8-16	Attached	3.940	3.580	.250	28	YES
51846	H	FF	G	11.257	5.007	1 1/2-16	Packed Packed	5.140 4.762	4.750 4.484	.185 .139	None	NONE
51847	H	FF	G	11.228	5.007	1 1/2-16	Packed Packed	4.762 5.140	4.484 4.750	.139 .185	None	NONE
51849	H	FF	G	11.257	5.007	1 1/2-16	Packed Packed	4.762 5.140	4.484 4.750	.139 .185	None	NONE
51858	H	FF	EC	7.088	4.644	1 1/4-11 BSP	Attached	4.320	3.820	.365	None	NONE
51859	H	FF	EC	11.257	5.007	1 1/2-16	15387 15859 ⁸	4.976 4.762	4.656 4.484	.187 .139	18-22	NONE
51860	H	FF	EC	9.107	5.007	1 1/2-16	15415 15661 15658 ⁸	5.140 5.030 5.055	4.750 4.440 4.480	.195 .190 .359	None	NONE
51861	H	FF	EC	9.107	5.007	1 1/2-16	15661 15415 15658 ⁸	5.030 5.140 5.055	4.440 4.750 4.480	.190 .195 .359	None	NONE

Service: H=Hydraulic HT=Hyd/Transmission L=Lube LT=Lube/Transmission T=Trans.

Media: EC=Enhanced Cellulose G=Microglass P=Cellulose PR=Proprietary

Type: BP=By-Pass FB=Full Flow/By-Pass FF=Full Flow



Spin-On Lube, Hydraulic & Transmission Filters

By Part Number

Part Number	Serv.	Type	Media	Element Dimension			Gasket Dimension				By-Pass Valve Setting-PSI	Anti-Drain Back Valve
				Height	O.D.	Thread Size	Number	O.D.	I.D.	Thk.		
51863	HT	FF	P	11.630	4.770	1 3/8-12	Attached	2.762	2.484	.170	None	NONE
51864	H	FF	EC	9.107	4.999	1 1/2-16	15415	5.140	4.750	.195	8-10	NONE
51865	H	FF	EC	6.872	4.999	1 1/2-16	15415	5.140	4.750	.195	8-10	NONE
51970	L		EC	9.794	4.661	1 1/2-12	Attached	4.320	3.800	.365	None	NONE
51970MP	L	FF	EC	9.794	4.661	1 1/2-12	Attached	4.320	3.800	.365		NONE
51970XD	L	FB	G	9.79	4.661	1 1/2-12	Attached	4.320	3.820	.345	None	NONE
51970XE	L	FF	G	10.20	4.661	1 1/2-12	Attached	4.320	3.820	.345	None	NONE
51971	L	FF	EC	10.345	4.658	1 5/8-12	Attached	4.320	3.800	.365	None	NONE
51971EC	L	FF	PR	10.345	4.658	1 5/8-12	Attached	4.320	3.800	.365	None	NONE
51971MP	L	FF	EC	10.345	4.658	1 5/8-12	Attached	4.320	3.800	.365		NONE
51971XD	L	FB	G	10.345	4.658	1 5/8-12	Attached	4.320	3.820	.365	None	NONE
57000	L	FF	EC	3.160	3.050	3/4-16	Attached	2.750	2.490	.170	8	YES
57002	L	FF	EC	2.827	2.685	20X1.5 MM	Attached	2.464	2.257	.200	11-14	NONE
57003R	L	FF	SY	6.210	4.600	1 1/2-12	Attached	4.320	3.820	.365	18-22	NONE
57004	T	FF	P	5.491	3.030	13/16-16	Attached	2.810	2.460	.210	50	NONE
57007R	L	FF	SY	5.900	4.200	1 1/2-16	Attached	3.967	3.587	.340	18-22	NONE
57012	T	FF	P	12.100	5.380	1 1/2-16	Attached	4.375	3.950	.210	30	NONE
57013	L	FF	P	2.500	3.010	16X1.5 MM	Attached	2.750	2.390	.260	7-9	YES
57014	L	FF	P	5.374	3.690	1-16	Attached	2.810	2.460	.200	12-14	YES
57022	L	FF	P	12.080	5.380	45X1.5 MM	Attached	4.290	3.720	.200	None	NONE
57023	H	FF	EC	3.404	2.971	3/4-16	Attached	2.734	2.430	.226	16	YES
57026	L	FF	P	4.570	3.010	22X1.5 MM	Attached	2.825	2.425	.220	None	NONE
57027	L	FF	P	4.338	3.660	1-12	15614	2.834	2.462	.255	30	NONE
57034	L	FF	P	8.750	4.370	32X1.5 MM	Attached	4.030	3.545	.350	8	NONE
57035	L	FF	EC	2.305	2.923	3/4-16	Attached	2.734	2.430	.226	8	YES
57035MP	L	FF	EC	2.31	2.92	3/4-16	Attached	2.734	2.430	.226	8	YES
57036	L	FF	P	12.200	5.405	1 1/2-16	Attached	4.280	3.900	.180	36	NONE
57037	L	FF	P	6.811	3.681	27X2 MM	Attached	2.756	2.441	.210	None	NONE
57040	L	FF	P	2.075	2.815	20X1.5 MM	Attached	2.514	2.257	.200	8	YES
57043	H	FF	P	9.192	3.819	72X2 MM	Attached	3.813	3.105	.568	None	NONE
57044	H	FF	P	8.918	4.680	90X2 MM	Attached	4.660	3.969	.574	None	NONE
57045	L	FF	EC	4.828	2.939	22X1.5 MM	Attached	2.741	2.458	.238	12-15	YES
57046	L	FF	EC	3.575	3.065	20X1.5 MM	Attached	2.800	2.470	.220	12	YES
57051	L	FB	P	10.501	4.650	92X2 MM	Attached	4.680	4.000	.210	None	NONE
57052	H	FF	HS	10.660	5.040	1 1/2-16	Packed (L-Shape Packed)	5.043 5.000	4.446 4.660	.303 .170	None	NONE
57055	L	FF	EC	3.4	2.57	20X1.5 MM	Attached	2.475	2.173	.188	27	YES
57058	H	FF	P	7.000	5.050	1 1/4-11 BSP	Attached	4.320	3.810	.365	None	NONE
57060	L	FF	EC	3.45	2.921	22X1.5 MM	Attached	2.758	2.420	.270	12	YES
57060MP	L	FF	EC	3.450	2.921	22X1.5 MM	Attached	2.750	2.410	.270	12	YES
57063	L	FF	P	3.831	3.681	22X1.5 MM	Attached	2.844	2.471	.195	12	YES
57066	LH	FF	P	8.108	3.71	20X1.5 MM	Attached	2.810	2.460	.210	35	NONE
57075	L	FF	P	4.490	4.310	3/4-16	Attached	2.770	2.400	.220	30	YES
57076	L	FF	P	5.424	3.690	24X1.5 MM	Attached	2.830	2.440	.200	30	NONE
57080	L	FF	P	7.830	4.646	1 1/2-16	Attached	4.330	3.875	.350	None	NONE
57084	H	FF	P	11.585	4.820	1 3/4-12	Attached	3.387	3.109	.220	None	NONE
57085	L	FF	EC	3.5	3.1	3/4-16	Attached	2.820	2.490	.210	30	YES
57088	T	FF	P	4.020	3.360	3/4-16	Attached	2.520	2.260	.110	None	NONE
57091	HT	FF	P	11.750	4.800	1 1/2-16	Attached	4.175	3.775	.200	None	NONE
57092	L	FF	EC	2.944	3.243	20X1.5 MM	Attached	2.475	2.173	.233	14	YES
57094	L	FF	EC	2.802	3.234	3/4-16	Attached	2.475	2.173	.233	None	YES
57095	H	FF	G	9.440	3.810	1 3/8-12	Attached	2.735	2.490	.135	None	NONE
57098	H	FF	EC	7.021	3.731	1 1/8-16	Attached	3.444	3.100	.235	None	NONE
57099	L		EC	3.306	3.66	13/16-16	Attached	3.444	3.100	.260	None	YES
57101	T	FF	P	3.610	2.970	3/4-20	Attached	2.755	2.410	.415	None	NONE
57102	H	FF	G	3.790	3.660	3/4-16	Attached	2.729	2.415	.200	None	NONE
57103	H	FF	EC	3.812	3.663	1-14	Attached	2.834	2.462	.255	None	NONE
57104	H	FF	P	3.930	3.820	7/8-14	Attached	2.730	2.525	.170	50	NONE
57106	L	FF	EC	3.828	4.234	1-12	Attached	3.967	3.587	.340	13-19	YES
57110	H	FF	EC	5.218	3.683	1 1/8-16	Attached	2.729	2.415	.255	None	NONE
57114	H	FF	W	7.350	3.665	1-12	Attached	2.834	2.462	.255	None	NONE
57115	H	FF	P	9.520	3.130	2-12					None	NONE
57116	HT	FF	P	4.870	3.030	13/16-16	Attached	2.810	2.480	.190	30	NONE
57118	H	FF	P	7.021	3.731	1 1/8-16	Attached	3.444	3.100	.235	None	NONE

PRODUCT NUMERIC

Service: H=Hydraulic HT=Hyd/Transmission L=Lube LH=Lube/Hydraulic T=Trans.

Media: EC=Enhanced Cellulose G=Microglass HS=Water Absorbing P=Cellulose PR=Proprietary SY=Synthetic W=Wire Mesh
Type: FB=Full Flow/By-Pass FF=Full Flow



By Part Number

Spin-On Lube, Hydraulic & Transmission Filters

PRODUCT NUMERIC

Part Number	Serv.	Type	Media	Element Dimension			Gasket Dimension				By-Pass Valve Setting-PSI	Anti-Drain Back Valve
				Height	O.D.	Thread Size	Number	O.D.	I.D.	Thk.		
57119	HT	FF	P	9.520	3.130	2-12					None	NONE
57123	T	FF	P	8.287	3.681	1-12	Attached	2.755	2.480	.240	None	NONE
57129	H	FF	P	6.060	3.820	2-16	Attached	2.725	2.470	.120	30-50 PSI	NONE
57130	H	FF	P	7.600	4.770	1 3/4-12	Attached	3.340	3.100	.310	None	NONE
57132	H	FF	SY	7.600	4.770	1 3/4-12	Attached	3.390	3.110	.125	None	NONE
57134	L	BP	EC	5.434	3.694	3/4-20	Attached	2.834	2.462	.200	None	NONE
57136	L	FF	P	7.008	3.668	1-16	Attached	2.834	2.462	.210	None	YES
57137	L		EC	7.187	5.076	1 5/8-12	Packed	5.140	4.750	.195	None	NONE
57138	H	FF	G	11.316	4.668	1 3/4-12	Attached	3.435	2.935	.365	None	NONE
57139	L	FB	P	11.859	4.680	90X2 MM	Attached	4.680	4.000	.200	None	NONE
57141	L	FF	EC	2.910	2.675	20X1.5 MM	Attached	2.430	2.185	.170	8	YES
57143	L	FF	EC	3.108	3.066	18X1.5 MM	Attached	2.834	2.440	.207	None	NONE
57145	L	FF	EC	3.402	2.685	3/4-16	Attached	2.475	2.173	.233	8-11	YES
57148	L	FF	SY	3.404	2.921	3/4-16	Attached	2.730	2.400	.275	8	YES
57151	L	FF	G	6.932	3.69	1-16	Attached	2.810	2.466	.324	13	YES
57151MP	L	FF	G	6.932	3.690	1-16	Attached	2.810	2.466	.324	13	YES
57159	HT		EC	4.300	3.800	23X1.5 MM	Attached	2.803	2.450	.236	29	YES
57160	L	FF	P	6.771	4.350	30X2 MM	Attached	4.031	3.661	.210	36	NONE
57163	H	FF	P	14.240	4.700	1 3/4-12	Attached	3.340	3.110	.140	None	NONE
57166	H		P	8.590	5.380	42X2 MM	Attached				10	NONE
57172	L	FF	P	7.400	3.085	24X2 MM	Attached	2.820	2.470	.200	37	YES
57174	L	FF	P	10.420	4.280	1 1/2-12	Attached	3.990	3.545	.390	None	NONE
57181	LH	FF	EC	3.529	2.996	3/4-16	Attached	2.740	2.370	.275	8-11	YES
57182	LH	FF	EC	6.940	3.670	1 1/8-16	Attached	2.829	2.459	.235	None	NONE
57182MP	L	FF	EC	6.940	3.670	1 1/8-16	Attached	2.829	2.459	.235	None	NONE
57184	H	FF	G	5.520	3.130	2-12					None	NONE
57190	L	FB	P	8.118	4.650	1 1/2-16	Attached	4.330	4.060	.380	None	NONE
57191	PS	FF	P	3.510	2.660	3/4-16	Attached	2.480	2.190	.210	20	YES
57200	H	FF	G	6.670	5.080	1 1/2-16	Packed Packed	5.036 4.980	4.710 4.420	.188 .185	NONE	NONE
57201	LH	FF	EC	5.960	3.700	24X1.5 MM	Attached	2.810	2.460	.210	30	NONE
57202	L	FF	EC	5.216	3.69	1 9/16-16	Attached	3.550	3.160	.180	15	YES
57202MP	L	FF	EC	5.216	3.690	1 9/16-16	Attached	3.550	3.160	.180	15	YES
57207	L	FF	P	2.264	3.071	20X1.5 MM	Attached	2.734	2.430	.226	8	YES
57216	H	FF	EC	3.450	2.921	3/4-16	Attached	2.736	2.430	.226	None	NONE
57220	H	FF	P	5.97	3.71	1 9/16-16	Attached	2.715	2.550	.135	None	NONE
57221	H	FF	G	6.340	3.750	1 3/8-12	Attached	2.762	2.484	.278	None	NONE
57227	H	FF	P	7.210	3.750	2-16	Attached	2.745	2.490	.130	23	NONE
57233	L	FF	P	6.625	3.790	22X1.5 MM	Attached	3.500	3.110	.250	8	YES
57239	L	FF	P	8.100	4.660	1 1/2-12	Attached	4.330	3.850	.220	None	YES
57240	L	FF	P	9.775	4.700	1 1/2-12	Attached	2.825	2.445	.190	None	YES
57241	L	FF	EC	4.200	T-3.085 B-2.950	1 9/16-16	Attached	2.860	2.455	.205	30	NONE
57243	L	FF	EC	5.360	3.778	1 1/2-16	Packed	3.770	3.179	.350	18-20	NONE
57243MP	L	FF	EC	5.360	3.778	1 1/2-16	Packed	3.770	3.179	.350	18-20	NONE
57246	H	FF	P	6.292	4.650	1 1/2-16	Attached	4.300	3.830	.340	None	NONE
57247	H	FF	G	9.490	3.810	1 3/8-12	Attached	2.735	2.500	.135	None	NONE
57249	L	BP	P	7.634	4.250	20X1.5 MM	Attached	4.240	3.700	.230	None	NONE
57251	L	FF	P	8.131	3.690	1-12	Attached	2.835	2.435	.200	50	YES
57252	H	FF	P	5.830	3.670	1-12	Attached	2.790	2.480	.210	None	NONE
57253	L	FF	P	3.490	3.050	3/4-16	Attached	2.840	2.470	.190	None	NONE
57254	L	FB	P	4.720	4.090	24X1.5 MM	Attached	3.130	2.820	.180	22	YES
57256	L	FF	P	6.590	4.236	30X1.5 MM	Attached	3.935	3.565	.210	23	NONE
57259	L	FF	EC	7.875	4.700	1 1/2-12	Attached	4.350	3.850	.345	20	NONE
57266	H	FF	P	5.670	3.780	3/4-16	Attached	2.795	2.441	.250	36	NONE
57269	L	FF	P	7.000	5.380	1 1/2-16	Attached	4.290	3.720	.280	40	NONE
57275	H	FF	HS	11.63	4.7	1 3/4-12	Attached	3.340	3.110	.140	None	NONE
57281	T	FF	P	9.66	3.82	1 1/4-12	Attached	3.610	3.110	.180	None	NONE
57282	T	FF	P	4.473	3.71	1 9/16-16	Attached	2.810	2.460	.210	11	YES
57299	L	FF	G	9.124	4.250	30X2 MM	Attached	3.968	3.593	.250	None	NONE
57300	PS	FF	P	7.827	3.689	1 1/8-16	Attached	2.834	2.462	.275	12-15	NONE
57301	L	FF	EC	4.84	3.15	3/4-16	Attached	2.770	2.395	.265	22	YES
57302	L	FF	EC	4.225	3.095	1-12	Attached	2.840	2.480	.210	16	YES
57307	L	FB	P	13.890	4.690	52X1.5 MM	Attached	4.690	3.925	.511	None	NONE
57324	L	FF	P	8.100	4.650	1 1/2-12	Attached	4.431	3.846	.322	11	NONE

Service: H=Hydraulic HT=Hyd/Transmission L=Lube LH=Lube/Hydraulic PS=Power Steering T=Trans.

Media: EC=Enhanced Cellulose G=Microglass HS=Water Absorbing P=Cellulose SY=Synthetic

Type: BP=By-Pass FB=Full Flow/By-Pass FF=Full Flow



Spin-On Lube, Hydraulic & Transmission Filters

By Part Number

Part Number	Serv.	Type	Media	Element Dimension			Gasket Dimension				By-Pass Valve Setting-PSI	Anti-Drain Back Valve
				Height	O.D.	Thread Size	Number	O.D.	I.D.	Thk.		
57325	L	FF	EC	8.125	3.790	24X1.5 MM	Attached	2.870	2.465	.215	30	YES
57333	L	FF	EC	5.262	3.691	27X2 MM	Attached	2.729	2.415	.255	22	NONE
57334	L	FF	P	3.451	3.040	20X1.5 MM	Attached	2.480	2.190	.220	14	YES
57339	H	FF	P	7.000	3.670	1-12	Attached	2.795	2.441	.200	51	NONE
57348	L	FF	SY	3.404	2.921	3/4-16	Attached	2.734	2.430	.226	8	YES
57349	L	FF	EC	3.404	2.921	13/16-16	Attached	2.755	2.400	.260	8	YES
57350	H	FF	P	5.668	3.69	1 1/8-16	Attached	2.810	2.460	.135	None	NONE
57356	L	FF	EC	3.402	2.685	20X1.5 MM	Attached	2.475	2.173	.233	8-11	YES
57356MP	L	FF	EC	3.4	2.69	20X1.5 MM	Attached	2.475	2.173	.233	8-11	YES
57371	L	FF	EC	3.365	2.940	3/4-16	Attached	2.736	2.430	.226	20	NONE
57374	L	FF	P	5.367	3.690	1-12	Attached	2.764	2.437	.200	40	NONE
57382	L	FB	P	7.06	3.69	1 1/8-12	Attached	2.790	2.465	.200	None	NONE
57388	L	BP	P	6.984	5.050	16X1.5 MM	Packed	5.140	4.740	.210	None	NONE
57397	HT	FF	G	9.500	3.140	2-12					None	NONE
57398	L	FF	P	4.402	2.685	3/4-16	Attached	2.450	2.150	.210	8	YES
57399	H	FF	P	7.875	5.045	1 1/2-16	Packed	5.041	4.697	.190	None	NONE
							Packed	4.761	4.483	.139		
57400	L	FF	P	6.044	4.213	26X1.5 MM	Attached	2.825	2.635	.210	10	NONE
57401	T	FF	P	5.820	3.680	1 1/2-16	Attached	3.475	3.000	.215	None	NONE
57403	H	FF	P	8.100	4.660	1 1/4-12	Attached	4.330	3.850	.250	None	NONE
57404	H	FF	P	7.880	3.820	1 3/8-12	Attached	2.715	2.465	.210	None	NONE
57405	T	FF	P	7.000	5.500	1 1/2-16	Attached	4.299	3.929	.240	22	NONE
							Attached	4.360	3.955	.210		
57406	L	BP	P	6.530	4.270	20X1.5 MM	Attached	3.940	3.585	.220	None	NONE
57408	H	FF	W	6.900	5.100	1 1/2-16	Packed	5.050	4.670	.190	None	NONE
57410	H	FF	P	7.223	3.700	2-16	Attached	2.820	2.445	.210	20	NONE
57411	L	FF	EC	5.927	4.285	1-12	Attached	3.967	3.587	.340	13-19	YES
57412	H	FF	EC	6.477	3.663	1 1/8-16	Attached	2.729	2.415	.255	None	NONE
57416	H	FF	P	10.900	5.100	1 1/2-16	Packed	5.050	4.690	.185	None	NONE
57418	H	FF	G	11.630	4.770	1 3/4-12	Attached	3.380	3.100	.130	None	NONE
57421	H	FF	P	9.620	5.380	1 3/4-16	Attached	4.290	3.720	.210	15	NONE
57422	L	FF	P	5.760	3.750	1-16	Attached	2.850	2.475	.185	None	YES
57430	L	FF	P	3.950	3.830	3/4-16	Attached	2.850	2.462	.140	22	YES
57455	H	FF	G	9.500	3.840	1 1/2-16	Attached	3.165	2.945	.140	None	NONE
57457	H	FF	EC	6.700	5.100	1 1/2-16	Packed	5.060	4.700	.180	None	NONE
57460	H	FF	P	5.45	3.06	3/4-16	Attached	2.800	2.470	.210	50	NONE
57469	L	FF	P	9.124	4.250	30X2 MM	Attached	4.030	3.585	.265	17	YES
57476	H	FF	G	8.69	5.125	1 1/4-11 BSP	Attached	4.186	3.860	.256	None	NONE
57488	L	FF	P	6.631	3.690	27X2 MM	Attached	2.783	2.443	.200	None	YES
57490	H	FF	P	3.400	3.050	3/4-16	Attached	2.739	2.430	.226	None	NONE
57502	L	FF	EC	4.09	2.942	22X1.5 MM	Attached	2.753	2.397	.250	22	YES
57502MP	L	FF	EC	4.09	2.94	22X1.5 MM	Attached	2.753	2.397	.250	22	YES
57503	L	FF	P	3.199	2.921	3/4-16	Attached	2.734	2.430	.226	8	YES
57510	L	FF	P	4.848	3.234	20X1.5 MM	Attached	2.475	2.173	.233	16	YES
57514	L	FF	P	5.598	3.012	3/4-16	Attached	2.734	2.430	.226	8-11	YES
57515	L	FF	G	5.178	3.660	3/4-16	Attached	2.834	2.462	.200	8-11	YES
57521	L	FB	EC	5.040	4.668	1 1/2-12	Attached	4.320	3.800	.365	19	NONE
57530	L	FF	P	3.357	2.820	3/4-16	Attached	2.564	2.222	.204	19	YES
57546	H	FF	P	14.240	4.700	1 3/4-12	Attached	3.340	3.110	.140	None	NONE
57561	L	FF	P	5.573	3.095	27X1.5 MM	Packed	2.819	2.461	.210	36	YES
57580	L	FF	P	5.843	4.26	24X1.5 MM	Attached	2.810	2.460	.210	None	NONE
57600	L	FF	EC	10.365	4.282	30X1.5 MM	Attached	3.967	3.587	.340	30	NONE
57602	HT	FF	P	9.500	3.860	1 1/2-16	Attached	3.210	2.970	.210	None	NONE
57603	H	FF	P	9.754	5.342	1 3/4-16	Attached	4.300	3.840	.210	None	NONE
57604	L	FF	EC	9.735	4.661	1 1/2-16	Attached	4.320	3.820	.260	None	NONE
57606	H	FF	G	8.220	5.000	1 1/2-16	Attached	4.105	3.575	.265	None	NONE
57608	H	FF	W	10.900	5.100	1 1/2-16	Packed	5.050	4.670	.190	None	NONE
57612	H	FF	P	5.520	3.130	2-12	Attached	2.135	1.865	.135	None	NONE
57613	H	FF	G	9.520	3.130	2-12					None	NONE
57616	H	FF	P	6.480	3.777	1 1/8-16	Attached	2.931	2.756	.087	None	NONE
57620	L	FF	EC	6.945	3.681	1-16	Attached	2.835	2.461	.170	None	NONE
57620MP	L	FF	EC	6.945	3.681	1-16	Attached	2.835	2.461	.170	None	NONE
57620XE	L	FF	EC	7.000	3.690	1-16	Attached	2.830	2.440	.225	None	NONE
57623	T	FF	G	10.295	4.666	1 5/16-12	Attached	4.200	3.662	.415	None	NONE
57624	H	FF	P	11.903	4.720	90X2 MM	Attached	4.675	3.955	.545	None	NONE

Service: H=Hydraulic HT=Hyd/Transmission L=Lube T=Trans.

Media: EC=Enhanced Cellulose G=Microglass P=Cellulose SY=Synthetic W=Wire Mesh

Type: BP=By-Pass FB=Full Flow/By-Pass FF=Full Flow

PRODUCT NUMERIC



By Part Number

Spin-On Lube, Hydraulic & Transmission Filters

PRODUCT NUMERIC

Part Number	Serv.	Type	Media	Element Dimension			Gasket Dimension				By-Pass Valve Setting-PSI	Anti-Drain Back Valve
				Height	O.D.	Thread Size	Number	O.D.	I.D.	Thk.		
57669	L	FF	G	8.761	4.282	1-16	Attached	2.834	2.462	.255	18-22	NONE
57682	H	FF	G	5.410	3.725	1-14	Attached	2.825	2.490	.200	None	NONE
57701	T	FF	P	3	3.065	3/4-20	Attached	2.750	2.460	.390	8	NONE
57704	L	BP	EC	6.982	3.663	5/8-18	Attached	2.834	2.462	.190	None	NONE
57708	L	FF	G	11.362	4.668	1 3/4-12	Attached	4.320	3.820	.365	30	NONE
57709	H	FF	P	11.903	4.745	90X2 MM	Attached	4.660	3.980	.560	None	NONE
57712	L	FF	EC	2.577	2.685	20X1.5 MM	Attached	2.475	2.173	.233	23	YES
57713	H	FF	W	9.542	3.750	1 3/8-12	Attached	2.719	2.500	.135	None	NONE
57724	H	FF	G	5.500	3.140	2-12	Attached	3.130	1.860	.310	None	NONE
57728	L	FF	EC	9.875	4.715	1 3/8-16	Attached	4.355	3.855	.340	None	NONE
57730	L	FF	P	3.74	3.67	3/4-16	Attached	2.825	2.440	.215	11	YES
57731	L	FF	P	5.600	3.710	20X1.5 MM	Attached	2.900	2.470	.285	8	NONE
57744EC	L	FB	PR	13.67	4.68	95X2 MM	Attached	4.670	4.000	.200	None	NONE
57744XD	L	FB	G	13.670	4.680	95X2 MM	Attached	4.670	4.000	.200	None	NONE
57745EC	L	FF	PR	13.89	4.66	95X2.5 MM	Attached	4.670	4.000	.200	None	NONE
57745XD	L	FB	G	13.890	4.660	95X2.5 MM	Attached	4.670	4.000	.200	None	NONE
57746EC	L	FF	PR	11.791	4.65	95X2.5 MM	Attached	4.670	4.000	.200	None	NONE
57746XD	L	FB	G	11.791	4.650	95X2.5 MM	Attached	4.640	4.000	.250	None	NONE
57750S	L	FF	P	6	3.945	92X2.5 MM					None	NONE
57760	H	FF	G	7.780	4.720	90X2 MM	Attached	4.670	4.000	.200	None	NONE
57777	L	FB	P	11.790	4.660	52X1.5 MM	Attached	4.680	4.010	.610	None	NONE
57791	L	FF	EC	10.382	4.000	1 1/8-16	Attached	3.967	3.587	.340	None	NONE
57792	L	FF	EC	12.184	5.342	1 1/2-16	Attached	4.320	3.820	.365	None	NONE
57794	H	FF	P	6.625	5.475	1 3/4-16	Attached	4.280	3.790	.275	None	NONE
57799	L	FF	P	9.620	5.380	45X1.5 MM	Attached	4.280	3.930	.305	35	NONE
57802	H	FF	P	12.250	5.000	3-8					None	NONE
57819	T	FF	P	5.420	3.650	3/4-16	Attached	2.810	2.420	.225	17	YES
57830	L	FF	EC	3.01	3.3	20X1.5 MM	Attached	2.453	2.188	.142	22	YES
57832	H	FF	G	5.62	3.66	31/32-20	Attached	2.835	2.455	.195	25	NONE
57890	L	FF	P	2.110	2.685	3/4-16	Attached	2.475	2.173	.233	8	YES
57899	L	FF	EC	3.74	3.675	22X1.5 MM	Attached	2.815	2.480	.175	16	YES
57899MP	L	FF	EC	3.74	3.675	22X1.5 MM	Attached	.000 2.815	.000 2.480	.000 .175	16	YES
57901	L	FF	P	3.881	3.710	27X2 MM	Attached	2.765	2.465	.235	None	NONE
57907	H	FF	SY	9.520	3.130	2-12					None	NONE
57936	L	FF	P	3.100	3.090	3/4-16	Attached	2.810	2.465	.300	9-11	NONE
57937	L	FF	EC	3.40	2.69	20X1 MM	Attached	2.475	2.173	.233	30	YES
57963	T	FF	P	6.055	3.862	1 1/8-16	Attached	2.850	2.500	.200	None	NONE
WL7069	L			5.433	2.950	3/4-16	Attached	2.755	2.440	.220	30	YES
WL7083	L		P	2.992	2.953	20X1.5 MM	Attached	2.750	2.440	.230	Yes	YES
WL7085	L	FF	P	2.913	3.267	3/4-16	Attached	2.520	2.160	.230	14	YES
WL7089	L			3.524	3.681	22X1.5 MM	Attached	3.460	3.070	.220	Yes	YES
WL7093	L	FF	P	3.858	2.953	3/4-16	Attached	2.760	2.440	.300	12-16	YES
WL7098	L		P	3.346	3.030	3/4-16	Attached	2.750	2.440	.220	No	NONE
WL7100	L			3.385	3.465	3/4-16	Attached	3.228	2.400	.250	15	YES
WL7104	L			5	3.543	20X1.5 MM	Attached	3.380	2.950	.250	15	YES
WL7138	L	FF		3.740	3.030	3/4-16	Attached	2.720	2.440	.250	8-11	YES
WL7142	L			3.350	2.990	19/16-16	Attached	2.790	2.440	.230	14	YES
WL7152	L			2.05	3.7	20X1.5 MM	Attached	2.830	2.440	.250	15	YES
WL7155	L		P	5.260	3.700	1-12	Attached	2.870	2.160	.210	None	YES
WL7163	L	FF	P	4.02	3.54	26X1.5 MM	Attached	3.420	2.940	.250	15	YES
WL7169	L			2.992	2.992	3/4-16	Attached	2.756	2.440	.220	12-16	YES
WL7178	L	FF		5.039	3.54	26X1.5 MM	Attached	3.373	2.942	.262	15	YES
WL7183	L	FF	P	4.530	3.700	3/4-16	Attached	2.830	2.440	.240	None	NONE
WL7190	L			2.990	2.990	18X1.5 MM	Attached	2.750	2.440	.240	No	NONE
WL7192	L			5.787	3.149	20X1.5 MM	Attached	2.440	1.968	.200	15	YES
WL7193	L			5.43	4.06	20X1.5 MM	Attached	3.550	3.200	.240	15	NONE
WL7198	L			3.858	3.267	3/4-16	Attached	2.480	2.200	.220	15	YES
WL7203	L			3.7	2.953	3/4-16	Attached	2.795	2.480	.220	36	YES
WL7212	L			2.677	3.7	19/16-16	Attached	2.830	2.440	.200	15	NONE
WL7216	L			4.094	3.700	3/4-16	Attached	2.830	2.440	.200	36	YES
WL7217	L			4.685	3.543	3/4-16	Attached	2.755	2.400	.200	30	YES
WL7219	L			4.690	3.540	20X1.5 MM	Attached	2.755	2.440	.220	8-11	YES
WL7224	L	FF	P	5.196	3.779	1-12	Attached	2.834	2.441	.250	32	YES
WL7237	L	FF	P	3.464	3.38	20X1.5 MM	Attached	2.830	2.440	.230	15	YES

Service: H=Hydraulic L=Lube T=Trans.

Media: EC=Enhanced Cellulose G=Microglass P=Cellulose PR=Proprietary
SY=Synthetic W=Wire Mesh
Type: BP=By-Pass FB=Full Flow/By-Pass FF=Full Flow



Spin-On Lube, Hydraulic & Transmission Filters

By Part Number

Part Number	Serv.	Type	Media	Element Dimension			Gasket Dimension				By-Pass Valve Setting-PSI	Anti-Drain Back Valve
				Height	O.D.	Thread Size	Number	O.D.	I.D.	Thk.		
WL7249	L			5.984	3.700	26X1.5 MM	Attached	3.430	2.950	.230	Yes	YES
WL7252	L		P	3.346	2.717	20X1.5 MM	Attached	2.480	2.160	.220	22	YES
WL7257	L			3.779	2.992	3/4-16	Attached	2.756	2.440	.220	14	YES
WL7287	L			3.858	2.953	3/4-16	Attached	2.720	2.400	.250	Yes	YES
WL7291	L			3.5	3.7	20X1.5 MM	Attached	2.830	2.440	.230	15	YES
WL7308	L			2.560	2.950	20X1.5 MM	Attached	2.790	2.440	.220	19-27	YES
WL7324	L			3.740	2.953	3/4-16	Attached	2.760	2.440	.230	12-16	YES
WL7401	L			5.472	3.66	22X1.5 MM	Attached	2.830	2.400	.230	32	YES
WL7411	L			5.59	3.66	3/4-16	Attached	2.830	2.440	.250	10	YES
WL7414	L			3.740	5.433	1 1/2-16	Attached	4.290	3.930	.250	20	YES
WL7415	L			2.760	3.700	3/4-16	Attached	2.830	2.480	.250	No	NONE
WL7421	L			6.690	3.700	22X1.5 MM	Attached	2.790	2.440	.220	No	NONE
WL7426	L			4.490	3.310	3/4-16	Attached	2.760	2.440	.230	22	YES
WL7433	L			3.350	3.030	20X1.5 MM	Attached	2.800	2.440	.220	12-16	YES
WL7437	L			5.83	3.54	3/4-16	Attached	2.760	2.440	.220	36	YES
WL7443	L		P	2.76	3.7	22X1.5 MM	Attached	2.830	2.440	.220	29	NONE
WL7445	L		P	5.196	3.7	22X1.5 MM	Attached	2.830	2.440	.250	32	YES
WL7450	L			5.240	3.700	26X1.5 MM	Attached	2.800	2.480	.220	Yes	YES
WL7457	L			3.740	3.030	20X1.5 MM	Attached	2.790	2.440	.220	18-27	NONE
WL7467	L		P	3.11	2.992	3/4-16	Attached	2.795	2.440	.220	29	YES
WL7482	L			3.5	3.46	20X1.5 MM	Attached	2.760	2.440	.220	29	YES
WL7492	L			3.390	3.070	3/4-16	Attached	2.790	2.440	.240	No	NONE
WL7494	L		P	3.818	2.992	3/4-16					29	NONE
WL7503	L		P	3.07	3.03	3/4-16	Attached	2.795	2.440	.220	36	YES
WL7523	L		P	3.07	3.012	22X1.5 MM	Attached	2.815	2.461	.280	17	NONE
WL7527	L		P	3.346	3.02	22x1.5 MM	Attached	2.790	2.440	.300	11-14	NONE
WL10000	L	FF	EC	2.576	2.685	20X1.5 MM	Attached	2.455	2.200	.160	8	YES
WL10001	L		EC	2.78	2.685	18X1.5 MM	Attached	2.511	2.163	.210	22	YES
WL10003	L	FF	P	5.374	3.690	1-16	Attached	2.806	2.461	.205	None	NONE
WL10005XD	L	FB	G	11.791	4.650	95X2.5 MM		4.640	4.000	.250	None	NONE
WL10006	H	FF	P	6.530	3.415	68X2 MM					None	NONE
WL10013	H	FF	P	4.030	3.241	3/4-16	Attached	2.363	2.079	.302	None	NONE
WL10014	L	FF	G	12.137	5.345	1 1/2-16	Attached	4.320	3.820	.280	30	NONE
WL10019	L	FF	P	12.370	5.380	42X2 MM	Attached	4.290	3.720	.280	35	NONE
WL10020	L	FF	P	8.860	5.380	42X2 MM	Attached	4.279	3.719	.315	35	NONE
WL10030	H	FF	P	3.352	2.931	3/4-16	Attached	2.736	2.430	.220	16	NONE
WL10031	L	FF	P	4.335	3.689	26X1.5 MM	Attached	2.834	2.462	.350	22	NONE
WL10037	H	FF	BM	5.82	3.875	1-12	Attached	2.838	2.583	.133	None	NONE
WL10038	L	FF	P	3.106	2.992	3/4-16	Attached	2.811	2.455	.250	36	YES
WL10039	H	FF	EC	7.125	3.818	1 3/8-12	Attached	2.762	2.484	.135	None	NONE
WL10041	L	FB	G	11.364	4.668	2 1/4-12	Attached	4.440	4.002	.425	None	NONE
WL10042	H	FF	G	6.100	3.26	45X1.5 MM	Attached	2.326	2.146	.120	None	NONE
WL10043	T	FF	P	4.170	3.880	1 1/8-16	Attached	3.555	3.023	.258	None	NONE
WL10052	L	FF	P	4.803	3.100	1-12	Attached	2.814	2.452	.260	38	YES
WL10053	H	FF	P	6.104	3.750	1 3/8-12	Attached	2.762	2.484	.120	50	NONE
WL10058	L	FF	P	5.61	3.78	22X1.5 MM	Attached	2.817	2.428	.260	8	YES
WL10061	L	FF	P	3.881	3.700	27X2 MM	Attached	2.862	2.415	.289	30	YES
WL10063	L	BP	P	8.310	3.779	3/4-16	Attached	2.856	2.481	.211	None	YES
WL10065	H	FF	P	10.433	4.324	60X2 MM	Attached Attached	4.180 3.325	3.676 3.125	.320 .127	None	NONE
WL10068	L	FF	P	3.199	2.923	3/4-16	Attached	2.734	2.430	.250	8	YES
WL10069	L	FF	P	3.102	3.66	22X1.5 MM	Attached	2.834	2.462	.250	8-11	YES
WL10071	L	FF	P	5.477	3.698	1-12	Attached	2.834	2.463	.200	None	NONE
WL10073	H	FF	P	11.362	4.668	1 3/4-16	Attached	4.320	3.820	.360	13	NONE
WL10074R	L		EC	4.75	T-2.967 B-	1 1/8-16	Attached	2.740	2.370	.300		NONE
WL10078	L	FF	P	2.559	3.153	20X1.5 MM	Attached	2.423	2.173	.132	12	YES
WL10079	HT	FF	P	4.113	3.234	3/4-16	Attached	2.475	2.173	.156	None	YES
WL10087	L			6.410	3.260	26X1.5 MM	Attached	2.980	2.678	.256	10	YES
WL10088	L	FF	P	3.970	3.150	26X1.5 MM	Attached	2.987	2.661	.247	10	YES
WL10091	L		P	2.2	3.03	14X1.5 MM	Attached	2.760	2.440	.280	15	NONE
WL10100	L		P	5.850	3.015	3/4-16	Attached	2.704	2.447	.300	None	NONE
WL10101	L	FF	P	2.637	2.68	3/4-16	Attached	2.494	2.222	.219	8	YES
WL10102	HT	FF	EC	2.976	2.685	3/4-16		2.475	2.173	.220	None	NONE

PRODUCT NUMERIC

Service: H=Hydraulic HT=Hyd/Transmission L=Lube T=Trans.

Media: BM=Bronze Mesh EC=Enhanced Cellulose G=Microglass P=Cellulose

Type: BP=By-Pass FB=Full Flow/By-Pass FF=Full Flow



By Part Number

Spin-On Lube, Hydraulic & Transmission Filters

PRODUCT NUMERIC

Part Number	Serv.	Type	Media	Element Dimension			Gasket Dimension				By-Pass Valve Setting-PSI	Anti-Drain Back Valve
				Height	O.D.	Thread Size	Number	O.D.	I.D.	Thk.		
WL10103	H			10.712	5.007	1 1/2-16	Packed (3)	.000 .000	.000 .000	.000 .000		NONE
WL10104	H	FF	P	5.519	3.670	1-12	Attached	2.830	2.460	.210		NONE
WL10105	L	FF	P	5.21	3.68	27X2 MM	Attached	2.729	2.420	.235	None	YES
WL10106	L	BP	EC	10.382	4.282	1 3/8-16	Attached	3.967	3.587	.260	None	NONE
WL10107	L	FB	SY	11.772	4.646	95X2.5 MM	Attached	4.670	4.000	.200	None	NONE
WL10108	L	FF	P	10.362	4.652	1 5/8-12	Attached	4.320	3.800	.365	30	NONE
WL10109	L	FF	P	3.818	3.663	1-12	Attached	2.694	2.382	.127	7	YES
WL10110	L	FF	P	5.99	3.83	3/4-16	Attached	2.845	2.629	.130	12-15	YES
WL10112	H	FF	P	3.917	3.66	1-12	Attached	2.830	2.460	.280	14	YES
WL10113	H	FF	P	8.11	4.252	1 1/2-12	Attached	3.967	3.587	.303		NONE
WL10114	H	FF	P	4.066	3.234	3/4-16	Attached	2.475	2.173	.250	8	NONE
WL10116	L	FF		4.113	3.242	20X1.5 MM	Attached	2.480	2.170	.250	16	YES
WL10181	L	FF		3.744	3.683	27X2 MM	Attached	2.833	2.466	.329	8	YES
WL10182	L	BP		12.230	5.345	1 1/2-16	Attached	4.352	3.982	.210		NONE
WL10185	H	FF	G	8.275	3.878	1 3/8-12	Attached	2.749	2.498	.137		NONE
WL10186	T		P	8.47	3.83	24X1.5 MM	Attached	2.762	2.484	.220		NONE
WL10224	L	FF	P	2.707	2.921	3/4-16	Attached	2.734	2.430	.280		YES
WL10225	L	FF	P	6.528	3.66	22X1.5 MM	Attached	3.440	3.100	.300	22	YES
WL10227	L			3.023	2.57	3/4-16	Attached	2.393	2.208	.152	11-14	YES
WL10229	L	FB	P	5.944	4.212	1-12	Attached	3.850	3.390	.270	12	YES
WL10231	L		P	5.98	T-4.016 B-	1-12	Attached	3.850	3.460	.250	12	YES
WL10234	H			8.276	3.692	24X1.5 MM	Attached	2.837	2.496	.232	30	NONE
WL10239	L	FF	P	2.637	2.795	3/4-16	Attached	2.500	2.262	.215	8	YES
WL10242	L		P	5.823	3.698	1-16	Attached	2.834	2.462	.240		NONE
WL10243	H	FF	P	6.102	3.464	45X2 MM	Attached	2.360	2.240	.120		NONE
WL10244	T	FF	P	5.978	3.878	24X1.5 MM	Attached	2.762	2.484	.300		NONE
WL10245	L	FF	P	2.16	3.03	3/4-16	Attached	2.860	2.460	.210	29	NONE
WL10255	L	FF	EC	4.474	2.921	22X1.5 MM	Attached	2.741	2.458	.238	22	YES
WL10258	L	FF	P	6.02	4.11	1-16	Attached	3.860	3.460	.280	8	YES
WL10259	L		P	4.96	3.62	26X1.5 MM	Attached	2.830	2.460	.280	10	YES
WL10263	L	FF	P	7.452	3.698	26X1.5 MM	Attached	2.834	2.462	.260	18-22	NONE
WL10264	L		P	2.637	2.795	3/4-16	Attached	2.563	2.261	.250	16	YES
WL10265	T		P	4.615	3.67	1-12	Attached	2.830	2.460	.310	30	YES
WL10270	L			5.95	4.72	1 1/2-16	Attached	4.600	4.540	.300		NONE
WL10282	L			13.7	5.433	126X4 MM						NONE
WL10285	H	FF	P	4.8	3.245	20X1.5 MM	Attached	2.426	2.153	.250		NONE
WL10288	L			7.907	3.705	24X1.5 MM	Attached	2.818	2.432	.216	30	YES
WL10290	L	FF	EC	3.45	2.921	22X1.5 MM	Attached	2.758	2.420	.270	22	YES
WL10290MP	L	FF	EC	3.45	2.921	22X1.5 MM	Attached	2.758	2.420	.270	22	YES
WL10291	L	FF	P	8.095	4.282	1 1/8-16	Attached	3.967	3.587	.300		NONE
WL10293	H	FF	P	11.14	T-5.07 B-	120X2 MM	Attached	4.324	4.088	.118		NONE
WL10294	H	FF	P	6.591	4.282	1 1/8-12	Attached	3.967	3.587	.300	10	NONE
WL10296	L			3.206	2.993	3/4-16	Attached	2.834	2.460	.400		YES
WL10300	H		P	3.793	T-Closed B-3.686	1 1/8-16	Attached	2.834	2.462	.250	8	NONE
WL10301	L	FF	P	6.889	4.015	27X2 MM	Attached	2.755	2.451	.237		NONE
WL10302	L			10.157	T-Closed B-4.33	30X1.5 MM	Attached	4.015	3.700	.350	30	NONE
WL10303	H			3.89	T-Closed B-5.388	42X2 MM	Attached	4.300	3.930	.300		NONE
WL10304	L		P	8.075	T-4.685 B-	1 1/2-12	Attached	4.320	3.820	.320	21	NONE
WL10305	H	FF	P	9.794	5.342	55X1.5 MM	Attached	4.292	3.913	.310	14	NONE
WL10307	H			7	5.07	1 1/4-11 BSP		4.170	3.770	.350	15	NONE
WL10308	L	FF	P	7.375	4.348	1 1/8-16	Attached	3.990	3.694	.308	30	YES
WL10310	H			6.77	5.35	45X2 MM	Attached	4.330	3.970	.300		NONE
WL10311	L			2.91	3.07	14X1.5 MM	Attached	2.360	1.920	.380	15	YES
WL10312	L	FF	G	8.25	3.667	1-12	Attached	2.720	2.466	.279	36	YES
WL10313	L		P	6.81	3.68	24X1.5 MM	Attached	2.750	2.440	.310	36	NONE
WL10318	T			3.575	2.966	3/4-16	Attached	2.740	2.370	.280	17-23	NONE
WL10319	L	FB	P	6.78	5.551	60X3.0 MM	Attached	4.291	3.819	.390		NONE
WL10330	T	FF		5.85	3.015	20X1.5 MM	Attached	2.740	2.370	.185	36	NONE

Service: H=Hydraulic L=Lube T=Trans.

Media: EC=Enhanced Cellulose G=Microglass P=Cellulose SY=Synthetic
Type: BP=By-Pass FB=Full Flow/By-Pass FF=Full Flow



Spin-On Lube, Hydraulic & Transmission Filters

By Part Number

Part Number	Serv.	Type	Media	Element Dimension			Gasket Dimension				By-Pass Valve Setting-PSI	Anti-Drain Back Valve
				Height	O.D.	Thread Size	Number	O.D.	I.D.	Thk.		
WL10332	L	FF	P	2.623	2.685	3/4-16	Attached Attached	2.411	2.211	.100	11-14	YES
WL10336	L	FF	P	3.45	2.921	3/4-16	Attached	2.734	2.430	.280	8	YES
WL10337	L	FF	P	2.827	2.685	20X1.5 MM	Attached	2.470	2.170	.250	11-14	YES
WL10338	H	FF	P	7.029	4.252	1 1/8-16	Attached	3.967	3.587	.290		NONE
WL10340	H	FF	G	5.262	3.691	1 1/8-16	Attached	2.729	2.415	.210		NONE
WL10343	T	FF	P	4.017	3.698	1-14	Attached	2.834	2.462	.280	11	NONE
WL10346	L	FF	P	5.222	4.282	22X1.5 MM	Attached	2.834	2.462	.250	8	YES
WL10347	H		P	8.849	4.282	40X2 MM	Attached	3.967	3.587	.320	10	NONE
WL10349	H	FF	P	4.115	3.234	3/4-16	Attached	2.475	2.173	.280	16	NONE
WL10351	L		P	3.35	T-2.96 B-	1-16	Attached	2.760	2.430	.250	No	YES
WL10352	HT	FF	P	4.141	2.921	3/4-16	Attached	2.734	2.430	.250	None	NONE
WL10353	H	FF	P	9.92	4.252	1 1/4-12	Attached	3.967	3.587	.345	13	NONE
WL10354	L	FF	P	2.554	3.011	3/4-16	Attached	2.811	2.455	.240	30	NONE
WL10360	L	FF	P	2.59	2.79	3/4-16	Attached	2.539	2.205	.222	8-11	YES
WL10361	H	FF	P	4.702	3.234	20X1.5 MM	Attached	2.475	2.173	.150	16	NONE
WL10362	H	FF	P	4.387	3.66	1 1/8-16	Attached	2.729	2.412	.280		NONE
WL10363	H	FF	P	4.603	3.692	1 1/8-16	Attached	2.834	2.462	.256	16	NONE
WL10365	L	FF	P	4.13	2.677	20X1.5 MM	Attached	2.440	2.120	.250	36	YES
WL10366	L		P	7.026	3.66	20X1.5 MM	Attached	2.834	2.462	.280	16	NONE
WL10369	H	FF	P	8.849	4.282	1 1/4-12	Attached	3.967	3.587	.250		NONE
WL10388	L		P	4.445	T-2.685 B-		Attached	2.498	2.130	.210	8-11	YES
WL10394	T		P	4.015	2.71	20X1.5 MM						NONE
WL10398	H	FF	P	3.52	2.923	18X1.5 MM	Attached	2.734	2.430	.280	8	NONE
WL10400	H	FF	SY	9.44	3.89	87X2.5 MM						NONE
WL10414	L	FF	P	4.11	2.92	20X1.5 MM	Attached	2.734	2.430	.220	8	YES
WS10137	LH			5.21	3.683	27X2 MM	Attached	2.729	2.415	.220	None	NONE

P
R
O
D
U
C
T

N
U
M
E
R
I
C

Service: H=Hydraulic HT=Hyd/Transmission L=Lube LH=Lube/Hydraulic T=Trans.

Media: G=Microglass P=Cellulose SY=Synthetic
Type: FF=Full Flow



By Thread Size

Spin-On Lube, Hydraulic & Transmission Filters

PRODUCT NUMERIC

Thread Size	Element Dimension		Part Number	Serv.	Type	Media	Gasket Dimension				By-Pass Valve Setting-PSI	Anti-Drain Back Valve
	Height	O.D.					Number	O.D.	I.D.	Thk.		
	4.445	T-2.685 B-	WL10388	L		P	Attached	2.498	2.130	.210	8-11	YES
.974-20	5.477	3.698	51631	H	FF	G	Attached	2.834	2.462	.255	None	NONE
7/16-20	4.751	3.409	51038	L	FF	EC	Attached Attached	3.225 2.040	2.995 1.770	.227 .155	None	NONE
5/8-18	3.790	3.660	51320	L	BP	EC	Attached	2.834	2.462	.200	None	NONE
5/8-18	4.338	3.660	51051	L	BP	EC	Attached	2.834	2.462	.200	None	NONE
5/8-18	5.157	3.670	51052	L	BP	EC	Attached	2.729	2.415	.200	7-9	NONE
5/8-18	5.157	3.670	51110	L	FF	EC	Attached	2.729	2.415	.200	7-9	YES
5/8-18	5.178	3.660	51050	L	BP	EC	Attached	2.834	2.462	.200	None	NONE
5/8-18	6.952	3.663	51704	L	BP	EC	15614	2.834	2.462	.255	None	NONE
5/8-18	6.982	3.663	57704	L	BP	EC	Attached	2.834	2.462	.190	None	NONE
3/4-14 BSP	5.473	3.672	51546	H	FF	EC	Attached	2.834	2.462	.255	None	NONE
3/4-16	2.110	2.685	57890	L	FF	P	Attached	2.475	2.173	.233	8	YES
3/4-16	2.16	3.03	WL10245	L	FF	P	Attached	2.860	2.460	.210	29	NONE
3/4-16	2.305	2.923	57035	L	FF	EC	Attached	2.734	2.430	.226	8	YES
3/4-16	2.31	2.92	57035MP	L	FF	EC	Attached	2.734	2.430	.226	8	YES
3/4-16	2.483	3.670	51335	L	FF	EC	15614	2.834	2.462	.255	8-11	YES
3/4-16	2.554	3.011	WL10354	L	FF	P	Attached	2.811	2.455	.240	30	NONE
3/4-16	2.577	2.685	51360	L	FF	EC	Attached	2.460	2.200	.230	8-11	YES
3/4-16	2.59	2.79	WL10360	L	FF	P	Attached	2.539	2.205	.222	8-11	YES
3/4-16	2.623	2.685	WL10332	L	FF	P	Attached Attached	2.411	2.211	.100	11-14	YES
3/4-16	2.637	2.68	WL10101	L	FF	P	Attached	2.494	2.222	.219	8	YES
3/4-16	2.637	2.795	WL10239	L	FF	P	Attached	2.500	2.262	.215	8	YES
3/4-16	2.637	2.795	WL10264	L		P	Attached	2.563	2.261	.250	16	YES
3/4-16	2.707	2.921	51056	L	FF	EC	Attached	2.734	2.430	.226	8-11	YES
3/4-16	2.707	2.921	51056MP	L	FF	EC	Attached	2.734	2.430	.226	8-11	YES
3/4-16	2.707	2.921	WL10224	L	FF	P	Attached	2.734	2.430	.280		YES
3/4-16	2.760	3.700	WL7415	L			Attached	2.830	2.480	.250	No	NONE
3/4-16	2.802	3.234	57094	L	FF	EC	Attached	2.475	2.173	.233	None	YES
3/4-16	2.913	3.267	WL7085	L	FF	P	Attached	2.520	2.160	.230	14	YES
3/4-16	2.976	2.685	WL10102	HT	FF	EC		2.475	2.173	.220	None	NONE
3/4-16	2.977	2.685	51395	L	FF	EC	Attached	2.475	2.173	.233	8	YES
3/4-16	2.98	2.69	51394	L	FF	P	Attached	2.475	2.173	.233	8-11	YES
3/4-16	2.98	2.69	51394MP	L	FF	P	Attached	2.475	2.173	.233	8-11	YES
3/4-16	2.992	2.992	WL7169	L			Attached	2.756	2.440	.220	12-16	YES
3/4-16	3.023	2.57	WL10227	L			Attached	2.393	2.208	.152	11-14	YES
3/4-16	3.07	3.03	WL7503	L		P	Attached	2.795	2.440	.220	36	YES
3/4-16	3.100	3.090	57936	L	FF	P	Attached	2.810	2.465	.300	9-11	NONE
3/4-16	3.106	2.992	WL10038	L	FF	P	Attached	2.811	2.455	.250	36	YES
3/4-16	3.11	2.992	WL7467	L		P	Attached	2.795	2.440	.220	29	YES
3/4-16	3.160	3.050	57000	L	FF	EC	Attached	2.750	2.490	.170	8	YES
3/4-16	3.194	3.234	51366	L	FF	EC	Attached	2.490	2.010	.148	16	YES
3/4-16	3.194	3.234	51389	L	FF	EC	Attached	2.490	2.010	.148	16	YES
3/4-16	3.199	2.921	57503	L	FF	P	Attached	2.734	2.430	.226	8	YES
3/4-16	3.199	2.923	WL10068	L	FF	P	Attached	2.734	2.430	.250	8	YES
3/4-16	3.206	2.993	WL10296	L			Attached	2.834	2.460	.400		YES
3/4-16	3.346	3.030	WL7098	L		P	Attached	2.750	2.440	.220	No	NONE
3/4-16	3.352	2.931	WL10030	H	FF	P	Attached	2.736	2.430	.220	16	NONE
3/4-16	3.357	2.820	57530	L	FF	P	Attached	2.564	2.222	.204	19	YES
3/4-16	3.365	2.940	57371	L	FF	EC	Attached	2.736	2.430	.226	20	NONE
3/4-16	3.372	3.661	51311	L	FF	EC	Attached	2.834	2.462	.200	16	YES
3/4-16	3.385	3.465	WL7100	L			Attached	3.228	2.400	.250	15	YES
3/4-16	3.390	3.070	WL7492	L			Attached	2.790	2.440	.240	No	NONE
3/4-16	3.400	3.050	57490	H	FF	P	Attached	2.739	2.430	.226	None	NONE
3/4-16	3.402	2.685	57145	L	FF	EC	Attached	2.475	2.173	.233	8-11	YES
3/4-16	3.404	2.921	51215	L	FF	P	Attached	2.734	2.430	.226	8-11	NONE
3/4-16	3.404	2.921	51348	L		EC	Attached	2.734	2.430	.226	8-11	YES
3/4-16	3.404	2.921	51348MP	L	FF	EC	Attached	2.734	2.430	.226	8-11	YES
3/4-16	3.404	2.971	57023	H	FF	EC	Attached	2.734	2.430	.226	16	YES
3/4-16	3.404	2.921	57148	L	FF	SY	Attached	2.730	2.400	.275	8	YES
3/4-16	3.404	2.921	57348	L	FF	SY	Attached	2.734	2.430	.226	8	YES
3/4-16	3.410	2.921	51225	L	FF	P	Attached	2.850	2.480	.210	8-11	NONE
3/4-16	3.45	2.921	WL10336	L	FF	P	Attached	2.734	2.430	.280	8	YES
3/4-16	3.450	2.921	51288	L	FF	EC	Attached	2.734	2.430	.226	30	NONE

Service: H=Hydraulic HT=Hyd/Transmission L=Lube LH=Lube/Hydraulic T=Trans.

Media: EC=Enhanced Cellulose G=Microglass P=Cellulose SY=Synthetic

Type: BP=By-Pass FF=Full Flow



Spin-On Lube, Hydraulic & Transmission Filters

By Thread Size

Thread Size	Element Dimension		Part Number	Serv.	Type	Media	Gasket Dimension				By-Pass Valve Setting-PSI	Anti-Drain Back Valve
	Height	O.D.					Number	O.D.	I.D.	Thk.		
3/4-16	3.450	2.921	57216	H	FF	EC	Attached	2.736	2.430	.226	None	NONE
3/4-16	3.490	3.050	57253	L	FF	P	Attached	2.840	2.470	.190	None	NONE
3/4-16	3.5	3.1	57085	L	FF	EC	Attached	2.820	2.490	.210	30	YES
3/4-16	3.510	2.660	57191	PS	FF	P	Attached	2.480	2.190	.210	20	YES
3/4-16	3.529	2.966	51374	LH		EC	Attached	2.740	2.370	.275	8-11	YES
3/4-16	3.529	2.996	57181	LH	FF	EC	Attached	2.740	2.370	.275	8-11	YES
3/4-16	3.530	2.966	51269	H	FF	EC	Attached	2.740	2.370	.275	8	NONE
3/4-16	3.575	2.966	51785	L	FF	EC	Attached	2.865	2.421	.217	8-11	YES
3/4-16	3.575	2.966	WL10318	T			Attached	2.740	2.370	.280	17-23	NONE
3/4-16	3.7	2.953	WL7203	L			Attached	2.795	2.480	.220	36	YES
3/4-16	3.74	3.67	57730	L	FF	P	Attached	2.825	2.440	.215	11	YES
3/4-16	3.740	3.030	WL7138	L	FF		Attached	2.720	2.440	.250	8-11	YES
3/4-16	3.740	2.953	WL7324	L			Attached	2.760	2.440	.230	12-16	YES
3/4-16	3.779	2.992	WL7257	L			Attached	2.756	2.440	.220	14	YES
3/4-16	3.780	3.661	51521	L		EC	Attached	2.834	2.462	.200	8-11	YES
3/4-16	3.790	3.660	51410	H	FF	EC	Attached	2.729	2.415	.200	None	NONE
3/4-16	3.790	3.660	57102	H	FF	G	Attached	2.729	2.415	.200	None	NONE
3/4-16	3.812	3.663	51307	LT	FF	EC	Attached	2.834	2.462	.200	8-11	YES
3/4-16	3.812	3.663	51312	L	FF	EC	Attached	2.834	2.462	.200	11-13	YES
3/4-16	3.818	2.992	WL7494	L		P					29	NONE
3/4-16	3.836	3.660	51085	L	FF	EC	Attached	2.834	2.462	.200	8-11	YES
3/4-16	3.836	3.66	51085MP	L	FF	EC	Attached	2.834	2.462	.200	8-11	YES
3/4-16	3.858	2.953	WL7093	L	FF	P	Attached	2.760	2.440	.300	12-16	YES
3/4-16	3.858	3.267	WL7198	L			Attached	2.480	2.200	.220	15	YES
3/4-16	3.858	2.953	WL7287	L			Attached	2.720	2.400	.250	Yes	YES
3/4-16	3.895	4.282	51189	L	FF	P	Attached	2.834	2.462	.200	8-11	YES
3/4-16	3.950	3.830	57430	L	FF	P	Attached	2.850	2.462	.140	22	YES
3/4-16	4.020	3.360	57088	T	FF	P	Attached	2.520	2.260	.110	None	NONE
3/4-16	4.030	3.241	WL10013	H	FF	P	Attached	2.363	2.079	.302	None	NONE
3/4-16	4.066	3.234	WL10114	H	FF	P	Attached	2.475	2.173	.250	8	NONE
3/4-16	4.069	3.234	51367	H	FF	EC	Attached	2.490	2.010	.148	None	YES
3/4-16	4.072	3.234	51391	L	FF	EC	Attached	2.475	2.173	.233	16	YES
3/4-16	4.094	3.700	WL7216	L			Attached	2.830	2.440	.200	36	YES
3/4-16	4.113	3.234	51361	L	FF	EC	Attached	2.475	2.173	.233	None	YES
3/4-16	4.113	3.234	WL10079	HT	FF	P	Attached	2.475	2.173	.156	None	YES
3/4-16	4.115	3.234	WL10349	H	FF	P	Attached	2.475	2.173	.280	16	NONE
3/4-16	4.141	2.921	WL10352	HT	FF	P	Attached	2.734	2.430	.250	None	NONE
3/4-16	4.194	3.663	51084	LT	FF	EC	Attached	2.770	2.456	.190	7-9	YES
3/4-16	4.338	3.660	51068	L	FF	EC	Attached	2.834	2.462	.200	8-11	YES
3/4-16	4.338	3.66	51068MP	L	FF	EC	Attached	2.834	2.462	.200	8-11	YES
3/4-16	4.354	3.701	51624	T	FF	P	Attached	2.834	2.462	.200	13-19	YES
3/4-16	4.402	2.685	57398	L	FF	P	Attached	2.450	2.150	.210	8	YES
3/4-16	4.475	3.745	51355	L	FF	EC	Attached	2.775	2.450	.185	33	YES
3/4-16	4.490	4.310	57075	L	FF	P	Attached	2.770	2.400	.220	30	YES
3/4-16	4.490	3.310	WL7426	L			Attached	2.760	2.440	.230	22	YES
3/4-16	4.526	2.921	51034	L	FF	EC	Attached	2.734	2.430	.226	None	YES
3/4-16	4.530	3.700	WL7183	L	FF	P	Attached	2.830	2.440	.240	None	NONE
3/4-16	4.575	2.966	51762	L	FF	EC	Attached	2.865	2.421	.217	8-11	YES
3/4-16	4.685	3.543	WL7217	L			Attached	2.755	2.400	.200	30	YES
3/4-16	4.704	2.983	51088	L	FF	EC	Attached	2.740	2.370	.275	30	YES
3/4-16	4.820	3.020	51393	L	FF	EC	Attached	2.800	2.450	.230	30	YES
3/4-16	4.826	2.983	51315	L		EC	Attached	2.750	2.400	.130	16	YES
3/4-16	4.828	2.923	51214	L	FF	EC	Attached	2.734	2.430	.226	8-11	YES
3/4-16	4.828	2.921	51342	L	FF	EC	Attached	2.865	2.421	.217	16	YES
3/4-16	4.828	2.921	51516	L	FF	EC	Attached	2.734	2.430	.226	8-11	YES
3/4-16	4.828	2.921	51516MP	L	FF	EC	Attached	2.734	2.430	.226	8-11	YES
3/4-16	4.84	3.15	57301	L	FF	EC	Attached	2.770	2.395	.265	22	YES
3/4-16	4.967	3.135	51364	L	FF	EC	15598	2.865	2.421	.210	None	YES
3/4-16	5.170	3.600	51515R	L	FF	EC	Attached	2.834	2.462	.200	8-11	YES
3/4-16	5.178	3.660	51191	L		EC	Attached	2.834	2.462	.200	30	YES
3/4-16	5.178	3.660	51452	L		EC	Attached	2.834	2.462	.200	8-11	YES
3/4-16	5.178	3.66	51452MP	L	FF	EC	Attached	2.834	2.462	.200	8-11	YES
3/4-16	5.178	3.660	51525	T	FF	EC	Attached	2.834	2.462	.200	8-11	NONE
3/4-16	5.178	3.660	51647	L	FF	EC	Attached	2.834	2.462	.200	None	YES

Service: H=Hydraulic HT=Hyd/Transmission L=Lube LH=Lube/Hydraulic LT=Lube/Transmission PS=Power Steering T=Trans.

Media: EC=Enhanced Cellulose G=Microglass P=Cellulose Type: FF=Full Flow

PRODUCT NUMERIC



By Thread Size

Spin-On Lube, Hydraulic & Transmission Filters

PRODUCT NUMERIC

Thread Size	Element Dimension		Part Number	Serv.	Type	Media	Gasket Dimension				By-Pass Valve Setting-PSI	Anti-Drain Back Valve
	Height	O.D.					Number	O.D.	I.D.	Thk.		
3/4-16	5.178	3.660	51775	L	FF	EC	Attached	2.834	2.462	.200	8-11	YES
3/4-16	5.178	3.660	57515	L	FF	G	Attached	2.834	2.462	.200	8-11	YES
3/4-16	5.189	3.663	51806	LT	FF	EC	Attached	2.834	2.462	.200	7-9	YES
3/4-16	5.189	3.663	51806MP	L	FF	EC	Attached	2.834	2.462	.200	8	YES
3/4-16	5.197	3.661	51515	L	FF	EC	Attached	2.834	2.462	.200	8-11	YES
3/4-16	5.197	T-3.661 B-3.660	51515MP	L	FF	EC	Attached	2.834	2.462	.200	8-11	YES
3/4-16	5.205	4.282	51601	L	FF	EC	Attached	2.834	2.462	.200	13-19	YES
3/4-16	5.216	3.691	51622	T	FF	EC	Attached	2.834	2.462	.175	7-9	YES
3/4-16	5.218	3.701	51545	LH	FF	EC	Attached	2.834	2.462	.200	27-33	YES
3/4-16	5.279	2.966	51764	L	FF	EC	Attached	2.865	2.421	.217	8-11	YES
3/4-16	5.420	3.650	57819	T	FF	P	Attached	2.810	2.420	.225	17	YES
3/4-16	5.433	2.950	WL7069	L			Attached	2.755	2.440	.220	30	YES
3/4-16	5.45	3.06	57460	H	FF	P	Attached	2.800	2.470	.210	50	NONE
3/4-16	5.59	3.66	WL7411	L			Attached	2.830	2.440	.250	10	YES
3/4-16	5.598	3.012	57514	L	FF	P	Attached	2.734	2.430	.226	8-11	YES
3/4-16	5.638	4.240	51431	L	FB	P	Attached	2.809	2.435	.080	36	YES
3/4-16	5.670	3.780	57266	H	FF	P	Attached	2.795	2.441	.250	36	NONE
3/4-16	5.811	2.966	51460	L	FF	EC	Attached	2.740	2.370	.275	15-17	YES
3/4-16	5.819	3.234	51329	L	FF	EC	Attached	2.490	2.010	.148	8-11	YES
3/4-16	5.824	3.234	51346	L	FF	EC	Attached	2.490	2.010	.148	8-11	YES
3/4-16	5.83	3.54	WL7437	L			Attached	2.760	2.440	.220	36	YES
3/4-16	5.842	2.95	51512	L	FF	EC	Attached	2.734	2.430	.226	None	YES
3/4-16	5.850	3.015	WL10100	L		P	Attached	2.704	2.447	.300	None	NONE
3/4-16	5.988	4.282	51411	L	FF	P	Attached	2.834	2.462	.200	8-11	NONE
3/4-16	5.99	3.83	WL10110	L	FF	P	Attached	2.845	2.629	.130	12-15	YES
3/4-16	6.601	4.276	51641	L	BP	P	Attached	2.834	2.462	.200	None	NONE
3/4-16	6.605	4.282	51714	L	FF	EC	Attached	2.834	2.462	.200	16	YES
3/4-16	6.982	3.670	51333	L	FF	EC	Attached	2.834	2.462	.200	30	YES
3/4-16	6.982	3.663	51773	L	FF	EC	Attached	2.834	2.462	.200	8-11	YES
3/4-16	6.982	3.663	51773MP	L	FF	EC	Attached	2.834	2.462	.200	8-11	YES
3/4-16	7.01	3.694	51459	L	FF	P	Attached	2.834	2.462	.200	7-9	YES
3/4-16	7.01	3.69	51459MP	L	FF	P	Attached	2.834	2.642	.200	7-9	YES
3/4-16	8.310	3.779	WL10063	L	BP	P	Attached	2.856	2.481	.211	None	YES
3/4-20	3	3.065	57701	T	FF	P	Attached	2.750	2.460	.390	8	NONE
3/4-20	3.610	2.970	57101	T	FF	P	Attached	2.755	2.410	.415	None	NONE
3/4-20	5.434	3.694	57134	L	BP	EC	Attached	2.834	2.462	.200	None	NONE
3/4-20	7.332	4.282	51802	L	BP	EC	Attached	2.834	2.462	.200	None	NONE
13/16-16	2.577	2.685	51081	T	FF	EC	Attached	2.475	2.173	.233	None	NONE
13/16-16	2.677	3.7	WL7212	L			Attached	2.830	2.440	.200	15	NONE
13/16-16	2.971	3.670	51465	H	FF	EC	Attached	2.834	2.462	.200	None	NONE
13/16-16	3.306	3.66	57099	L		EC	Attached	3.444	3.100	.260	None	YES
13/16-16	3.350	2.990	WL7142	L			Attached	2.790	2.440	.230	14	YES
13/16-16	3.404	2.921	51042	L	FF	EC	Attached	2.734	2.430	.226	None	YES
13/16-16	3.404	2.921	51042MP	L	FF	EC	Attached	2.734	2.430	.226	None	YES
13/16-16	3.404	2.921	57349	L	FF	EC	Attached	2.755	2.400	.260	8	YES
13/16-16	3.790	3.660	51046	L	FF	EC	Attached	3.444	3.100	.260	None	NONE
13/16-16	3.790	3.660	51086	L	FF	EC	Attached	3.444	3.100	.260	None	YES
13/16-16	4.200	T-3.085 B-2.950	57241	L	FF	EC	Attached	2.860	2.455	.205	30	NONE
13/16-16	4.330	3.600	51069R	L	FF	EC	Attached	3.444	3.100	.260	None	NONE
13/16-16	4.338	3.66	51069	L	FF	EC	Attached	3.444	3.100	.260	None	NONE
13/16-16	4.338	3.66	51069MP	L	FF	EC	Attached	3.444	3.100	.260	None	NONE
13/16-16	4.338	3.660	51072	L	FF	EC	Attached	3.444	3.100	.260	7-9	YES
13/16-16	4.338	3.660	51258	L	FF	EC	Attached	2.834	2.462	.200	None	YES
13/16-16	4.338	3.660	51612	PS	FF	EC	Attached	2.834	2.462	.200	7-9	NONE
13/16-16	4.354	3.691	51479	H	FF	EC	Attached	2.834	2.462	.200	20-24	NONE
13/16-16	4.473	3.71	57282	T	FF	P	Attached	2.810	2.460	.210	11	YES
13/16-16	4.526	2.921	51522	L	FF	EC	Attached	2.734	2.430	.226	None	YES
13/16-16	4.526	2.921	51522MP	L	FF	EC	Attached	2.734	2.430	.226	None	YES
13/16-16	4.828	2.921	51045	L	FF	EC	Attached	2.734	2.430	.226	None	NONE
13/16-16	4.870	3.030	57116	HT	FF	P	Attached	2.810	2.480	.190	30	NONE
13/16-16	5.170	3.600	51060R	L	FF	EC	Attached	3.444	3.100	.260	None	YES
13/16-16	5.178	3.660	51049	L	FF	EC	Attached	2.834	2.462	.175	None	NONE

Service: H=Hydraulic HT=Hyd/Transmission L=Lube LH=Lube/Hydraulic LT=Lube/Transmission PS=Power Steering T=Trans.

Media: EC=Enhanced Cellulose G=Microglass P=Cellulose Type: BP=By-Pass FB=Full Flow/By-Pass FF=Full Flow



Spin-On Lube, Hydraulic & Transmission Filters

By Thread Size

Thread Size	Element Dimension		Part Number	Serv.	Type	Media	Gasket Dimension				By-Pass Valve Setting-PSI	Anti-Drain Back Valve
	Height	O.D.					Number	O.D.	I.D.	Thk.		
13/16-16	5.178	3.66	51060	L	FF	EC	Attached	3.444	3.100	.260	None	YES
13/16-16	5.178	3.66	51060MP	L	FF	EC	Attached	3.444	3.100	.260	None	YES
13/16-16	5.178	3.66	51061	L	FF	EC	Attached	3.444	3.100	.260	None	NONE
13/16-16	5.178	3.660	51061R	L	FF	EC	Attached	3.444	3.100	.260	None	NONE
13/16-16	5.178	3.660	51581	TC	FF	EC	Attached	2.834	2.462	.200	8-11	NONE
13/16-16	5.196	3.691	51209	HT	FF	EC	Attached	2.834	2.462	.200	11-13	NONE
13/16-16	5.196	3.691	51620	L	FF	EC	Attached	3.444	3.100	.260	None	YES
13/16-16	5.209	3.663	51243	L	FF	EC	15614	2.834	2.462	.200	16	NONE
13/16-16	5.209	3.663	51243MP	L	FF	EC	15614	2.834	2.462	.200	16	NONE
13/16-16	5.216	3.69	57202	L	FF	EC	Attached	3.550	3.160	.180	15	YES
13/16-16	5.216	3.690	57202MP	L	FF	EC	Attached	3.550	3.160	.180	15	YES
13/16-16	5.272	3.691	51478	H	FF	P	Attached	2.834	2.462	.275	None	NONE
13/16-16	5.491	3.030	57004	T	FF	P	Attached	2.810	2.460	.210	50	NONE
13/16-16	5.97	3.71	57220	H	FF	P	Attached	2.715	2.550	.135	None	NONE
13/16-16	6.987	3.663	51831	H	FF	EC	Attached	2.834	2.462	.200	None	YES
13/16-16	7.820	3.600	51794R	L	FF	EC	Attached	3.444	3.100	.260	None	NONE
13/16-16	7.822	3.674	51794	L		P	Attached	3.444	3.100	.260		NONE
13/16-16	7.822	3.674	51794MP	L	FF	P	Attached	3.444	3.100	.260		NONE
13/16-16	8.113	4.282	51830	H	FF	P	Attached	2.834	2.462	.200	None	NONE
7/8-14	3.930	3.820	57104	H	FF	P	Attached	2.730	2.525	.170	50	NONE
7/8-14	5.178	3.660	51755	L	FF	EC	Attached	2.729	2.415	.255	20-24	NONE
7/8-14	5.189	3.663	51244	H	FF	EC	Attached	2.729	2.415	.255	7-9	NONE
7/8-14	6.987	3.663	51843	L	FF	EC	Attached	2.729	2.415	.255	12-15	YES
7/8-16	8.078	4.285	51458	L	FF	EC	Attached	2.834	2.462	.200	13-19	YES
3/32-20	5.62	3.66	57832	H	FF	G	Attached	2.835	2.455	.195	25	NONE
1-12	3.760	3.670	51519	H	FF	EC	Attached	2.834	2.462	.255	16	NONE
1-12	3.790	3.660	51247	HT	FF	P	Attached	2.834	2.462	.175	7-9	NONE
1-12	3.818	3.663	WL10109	L	FF	P	Attached	2.694	2.382	.127	7	YES
1-12	3.828	4.234	57106	L	FF	EC	Attached	3.967	3.587	.340	13-19	YES
1-12	3.917	3.66	WL10112	H	FF	P	Attached	2.830	2.460	.280	14	YES
1-12	4.217	3.67	51200	H	FF	EC	Attached	2.834	2.462	.275	None	NONE
1-12	4.225	3.095	57302	L	FF	EC	Attached	2.840	2.480	.210	16	YES
1-12	4.338	3.660	57027	L	FF	P	15614	2.834	2.462	.255	30	NONE
1-12	4.343	3.660	51231	L	FF	P	Attached	2.834	2.462	.255	22	YES
1-12	4.352	4.300	51094	L	FB	EC	Attached Packed	3.052 .716	2.470 .498	.173 .109	None	YES
1-12	4.382	3.698	51206	L	FF	P	Attached	2.729	2.415	.255	30	YES
1-12	4.615	3.67	WL10265	T		P	Attached	2.830	2.460	.310	30	YES
1-12	4.685	3.150	51228	L	FF	EC	Attached	2.800	2.441	.240	14	YES
1-12	4.803	3.100	WL10052	L	FF	P	Attached	2.814	2.452	.260	38	YES
1-12	5.000	4.213	51725	L	FF	P	Attached	3.865	3.450	.290	9	NONE
1-12	5.137	3.663	51463	H	FF	EC	Attached	2.834	2.462	.255	None	NONE
1-12	5.157	3.670	51453	H	FF	P	Attached	2.729	2.415	.255	7-9	NONE
1-12	5.166	3.683	51261	L	FF	EC	Attached	2.729	2.415	.255	19	NONE
1-12	5.178	3.66	51768	LT	FF	P	Attached	2.834	2.462	.175	10-12	YES
1-12	5.196	3.779	WL7224	L	FF	P	Attached	2.834	2.441	.250	32	YES
1-12	5.205	4.254	51596	L	FF	P	Attached	2.834	2.462	.200	13-19	YES
1-12	5.205	4.282	51774	L	FF	EC	Attached	2.834	2.462	.200	18-22	NONE
1-12	5.209	3.663	51196	H	FF	P	Attached	2.729	2.415	.255	None	NONE
1-12	5.209	3.663	51551	H	FF	EC	Attached	2.729	2.415	.255	None	NONE
1-12	5.209	3.663	51551MP	H	FF	EC	Attached	2.729	2.415	.255	None	NONE
1-12	5.209	3.663	51552	H	FF	EC	Attached	2.729	2.415	.255	None	NONE
1-12	5.209	3.663	51553	H	FF	P	Attached	2.729	2.415	.255	None	NONE
1-12	5.225	4.300	51091	L	FB	EC	Attached Packed	3.052 .716	2.470 .498	.173 .109	None	YES
1-12	5.260	3.700	WL7155	L		P	Attached	2.870	2.160	.210	None	YES
1-12	5.340	3.690	51609	L	FF	EC	Attached	2.855	2.490	.290	29	YES
1-12	5.367	3.690	57374	L	FF	P	Attached	2.764	2.437	.200	40	NONE
1-12	5.477	3.698	WL10071	L	FF	P	Attached	2.834	2.463	.200	None	NONE
1-12	5.500	3.663	51249	H	FF	EC	Attached	2.834	2.462	.255	None	NONE
1-12	5.500	3.670	51259	T	FF	EC	Attached	2.834	2.462	.275	None	NONE
1-12	5.519	3.670	WL10104	H	FF	P	Attached	2.830	2.460	.210		NONE
1-12	5.745	3.730	51614	H	FF	W	Attached	2.865	2.500	.125	None	NONE
1-12	5.82	3.875	WL10037	H	FF	BM	Attached	2.838	2.583	.133	None	NONE

PRODUCT NUMERIC

Service: H=Hydraulic HT=Hyd/Transmission L=Lube LT=Lube/Transmission T=Trans. Media: BM=Bronze Mesh EC=Enhanced Cellulose G=Microglass P=Cellulose W=Wire Mesh TC=Turbo-Charger

Type: FB=Full Flow/By-Pass FF=Full Flow



By Thread Size

Spin-On Lube, Hydraulic & Transmission Filters

PRODUCT NUMERIC

Thread Size	Element Dimension		Part Number	Serv.	Type	Media	Gasket Dimension				By-Pass Valve Setting-PSI	Anti-Drain Back Valve
	Height	O.D.					Number	O.D.	I.D.	Thk.		
1-12	5.830	3.670	57252	H	FF	P	Attached	2.790	2.480	.210	None	NONE
1-12	5.879	3.663	51283	L	FF	EC	Attached	2.834	2.462	.255	28-30	YES
1-12	5.927	4.285	57411	L	FF	EC	Attached	3.967	3.587	.340	13-19	YES
1-12	5.944	4.212	WL10229	L	FB	P	Attached	3.850	3.390	.270	12	YES
1-12	5.98	T-4.016 B-	WL10231	L		P	Attached	3.850	3.460	.250	12	YES
1-12	6.457	3.665	51298	H	FF	P	Attached	2.800	2.450	.210	13	NONE
1-12	6.987	3.694	51158	L	FF	EC	Attached	2.729	2.415	.255	18-20	NONE
1-12	6.987	3.665	51275	L	FF	EC	Attached	2.834	2.462	.255	13	YES
1-12	6.987	3.674	51461	H	FF	EC	15614	2.834	2.462	.255	None	NONE
1-12	6.987	3.683	51462	H	FF	EC	15614	2.834	2.462	.255	None	NONE
1-12	6.987	3.670	51769	L	FF	EC	Attached	2.729	2.415	.255	None	YES
1-12	6.987	3.674	51784	L	FF	P	15614	2.834	2.462	.255	None	YES
1-12	6.987	3.670	51803	L	FF	P	15614	2.834	2.462	.255	7-9	YES
1-12	6.987	3.670	51807	L	FF	P	Attached	2.834	2.462	.255	None	NONE
1-12	7.000	3.670	57339	H	FF	P	Attached	2.795	2.441	.200	51	NONE
1-12	7.332	4.282	51754	L	FF	P	Attached	2.834	2.462	.200	18-22	NONE
1-12	7.332	4.282	51808	L	FF	EC	Attached	2.834	2.462	.200	None	NONE
1-12	7.350	3.665	57114	H	FF	W	Attached	2.834	2.462	.255	None	NONE
1-12	7.827	3.735	51628	H	FF	EC	Attached	2.834	2.462	.275	None	NONE
1-12	7.827	3.698	51772	LH	FF	P	15614	2.834	2.462	.255	None	NONE
1-12	7.827	3.698	51789	L	FF	EC	15614	2.834	2.462	.255	None	YES
1-12	7.827	3.698	51818	H	FF	EC	Attached	2.834	2.462	.255	30	NONE
1-12	7.827	3.698	51820	L		P	Attached	2.834	2.462	.255	30	YES
1-12	7.878	3.698	51797	L	FF	EC	Attached	2.729	2.415	.255	8-10	YES
1-12	8.050	4.315	51832	L		EC	Attached	3.052	2.470	.205	13-19	YES
1-12	8.113	4.282	51747	L	FF	EC	Attached	2.834	2.462	.200	None	NONE
1-12	8.13	3.695	51829	T	FF	P	Attached	2.834	2.462	.125	30	NONE
1-12	8.131	3.690	57251	L	FF	P	Attached	2.835	2.435	.200	50	YES
1-12	8.232	3.660	51273	H	FF	P	Attached	2.834	2.462	.255	None	YES
1-12	8.25	3.667	WL10312	L	FF	G	Attached	2.720	2.466	.279	36	YES
1-12	8.287	3.681	57123	T	FF	P	Attached	2.755	2.480	.240	None	NONE
1-12	8.680	3.670	51825	L	FF	P	Attached	2.834	2.462	.200	16	YES
1-14	3.812	3.663	57103	H	FF	EC	Attached	2.834	2.462	.255	None	NONE
1-14	4.017	3.698	WL10343	T	FF	P	Attached	2.834	2.462	.280	11	NONE
1-14	5.410	3.725	57682	H	FF	G	Attached	2.825	2.490	.200	None	NONE
1-16	3.35	T-2.96 B-	WL10351	L		P	Attached	2.760	2.430	.250	No	YES
1-16	5.214	3.663	51602	L	FF	EC	Attached	2.834	2.462	.255	None	NONE
1-16	5.214	3.663	51602MP	L	FF	EC	Attached	2.834	2.462	.255	None	NONE
1-16	5.374	3.690	57014	L	FF	P	Attached	2.810	2.460	.200	12-14	YES
1-16	5.374	3.690	WL10003	L	FF	P	Attached	2.806	2.461	.205	None	NONE
1-16	5.760	3.750	57422	L	FF	P	Attached	2.850	2.475	.185	None	YES
1-16	5.823	3.698	WL10242	L		P	Attached	2.834	2.462	.240		NONE
1-16	5.988	4.282	51796	L	FF	P	Attached	2.834	2.462	.200	None	NONE
1-16	6.02	4.11	WL10258	L	FF	P	Attached	3.860	3.460	.280	8	YES
1-16	6.932	3.69	57151	L	FF	G	Attached	2.810	2.466	.324	13	YES
1-16	6.932	3.690	57151MP	L	FF	G	Attached	2.810	2.466	.324	13	YES
1-16	6.945	3.681	51607	L	FF	EC	Attached	2.835	2.461	.170	None	NONE
1-16	6.945	3.681	57620	L	FF	EC	Attached	2.835	2.461	.170	None	NONE
1-16	6.945	3.681	57620MP	L	FF	EC	Attached	2.835	2.461	.170	None	NONE
1-16	6.987	3.67	51607MP	L	FF	EC	Attached	2.834	2.462	.255		NONE
1-16	7.000	3.690	57620XE	L	FF	EC	Attached	2.830	2.440	.225	None	NONE
1-16	7.008	3.668	57136	L	FF	P	Attached	2.834	2.462	.210	None	YES
1-16	7.332	4.282	51795	L	FF	EC	Attached	2.834	2.462	.200	None	NONE
1-16	8.761	4.282	57669	L	FF	G	Attached	2.834	2.462	.255	18-22	NONE
1 1/8-12	6.591	4.282	WL10294	H	FF	P	Attached	3.967	3.587	.300	10	NONE
1 1/8-12	7.06	3.69	57382	L	FB	P	Attached	2.790	2.465	.200	None	NONE
1 1/8-16	3.793	T-Closed B-3.686	WL10300	H		P	Attached	2.834	2.462	.250	8	NONE
1 1/8-16	4.170	3.880	WL10043	T	FF	P	Attached	3.555	3.023	.258	None	NONE
1 1/8-16	4.363	3.698	51174	H	FF	W	Attached	2.729	2.415	.255	None	NONE
1 1/8-16	4.387	3.66	WL10362	H	FF	P	Attached	2.729	2.412	.280		NONE
1 1/8-16	4.603	3.692	WL10363	H	FF	P	Attached	2.834	2.462	.256	16	NONE
1 1/8-16	4.75	T-2.967 B-	WL10074R	L		EC	Attached	2.740	2.370	.300		NONE

Service: H=Hydraulic L=Lube LH=Lube/Hydraulic T=Trans.

Media: EC=Enhanced Cellulose G=Microglass P=Cellulose W=Wire Mesh

Type: FB=Full Flow/By-Pass FF=Full Flow



Spin-On Lube, Hydraulic & Transmission Filters

By Thread Size

Thread Size	Element Dimension		Part Number	Serv.	Type	Media	Gasket Dimension				By-Pass Valve Setting-PSI	Anti-Drain Back Valve
	Height	O.D.					Number	O.D.	I.D.	Thk.		
1 1/8-16	5.210	3.600	51268R	L	FF	SY	Attached	2.729	2.415	.255	None	NONE
1 1/8-16	5.214	3.663	51240	H	FF	EC	Attached	2.729	2.415	.255	None	NONE
1 1/8-16	5.214	3.663	51663	H	FF	EC	Attached	2.729	2.415	.255	None	NONE
1 1/8-16	5.214	3.663	51664	H	FF	P	Attached	2.729	2.415	.255	None	NONE
1 1/8-16	5.214	3.663	51712	H	FF	P	Attached	2.729	2.415	.255	13	NONE
1 1/8-16	5.218	3.691	51268	L	FF	EC	Attached	2.729	2.415	.255	None	NONE
1 1/8-16	5.218	3.691	51268MP	L	FF	EC	Attached	2.729	2.415	.255		NONE
1 1/8-16	5.218	3.683	57110	H	FF	EC	Attached	2.729	2.415	.255	None	NONE
1 1/8-16	5.262	3.691	WL10340	H	FF	G	Attached	2.729	2.415	.210		NONE
1 1/8-16	5.588	3.705	51736	HT	FF	W	Attached	2.729	2.415	.255	None	NONE
1 1/8-16	5.668	3.69	57350	H	FF	P	Attached	2.810	2.460	.135	None	NONE
1 1/8-16	5.968	4.282	51798	L	FF	EC	Attached	3.967	3.587	.340	None	NONE
1 1/8-16	6.031	5.550	51777	L	FF	P	Attached	4.300	3.940	.348	18-22	YES
1 1/8-16	6.055	3.862	57963	T	FF	P	Attached	2.850	2.500	.200	None	NONE
1 1/8-16	6.477	3.663	51778	H	FF	P	Attached	2.729	2.415	.255	11-13	NONE
1 1/8-16	6.477	3.663	57412	H	FF	EC	Attached	2.729	2.415	.255	None	NONE
1 1/8-16	6.480	3.777	57616	H	FF	P	Attached	2.931	2.756	.087	None	NONE
1 1/8-16	6.560	4.230	51844	L	FF	P	Attached	3.940	3.580	.250	28	YES
1 1/8-16	6.570	4.282	51376	L	FF	EC	Attached	3.967	3.587	.340	None	NONE
1 1/8-16	6.59	4.282	51444	L	FF	P	Attached	3.980	3.600	.265	30	NONE
1 1/8-16	6.602	4.330	51659	L	FF	EC	Attached	3.967	3.587	.320	30	NONE
1 1/8-16	6.605	4.262	51739	H	FF	G	Attached	2.834	2.462	.200	None	NONE
1 1/8-16	6.940	3.670	57182	LH	FF	EC	Attached	2.829	2.459	.235	None	NONE
1 1/8-16	6.940	3.670	57182MP	L	FF	EC	Attached	2.829	2.459	.235	None	NONE
1 1/8-16	6.991	3.689	51621	H	FF	P	Attached	2.834	2.462	.275	None	NONE
1 1/8-16	7.010	3.698	51208	H	FF	W	Attached	2.729	2.415	.255	None	NONE
1 1/8-16	7.021	3.731	57098	H	FF	EC	Attached	3.444	3.100	.235	None	NONE
1 1/8-16	7.021	3.731	57118	H	FF	P	Attached	3.444	3.100	.235	None	NONE
1 1/8-16	7.029	4.252	WL10338	H	FF	P	Attached	3.967	3.587	.290		NONE
1 1/8-16	7.038	3.689	51619	H	FF	EC	Attached	2.834	2.462	.275	None	NONE
1 1/8-16	7.263	4.286	51351	L	FF	EC	Attached	3.967	3.587	.340	None	NONE
1 1/8-16	7.375	4.348	WL10308	L	FF	P	Attached	3.990	3.694	.308	30	YES
1 1/8-16	7.827	3.689	57300	PS	FF	P	Attached	2.834	2.462	.275	12-15	NONE
1 1/8-16	8.053	4.286	51642	L	FF	EC	Attached	3.314	2.942	.200	None	NONE
1 1/8-16	8.078	4.282	51349	L	FF	EC	Attached	3.967	3.587	.340	None	NONE
1 1/8-16	8.093	4.282	51536	H	FF	P	Attached	3.967	3.587	.340	None	NONE
1 1/8-16	8.095	4.282	WL10291	L	FF	P	Attached	3.967	3.587	.300		NONE
1 1/8-16	10	4	51791XE	L	FF	G	Attached	3.967	3.587	.340	None	NONE
1 1/8-16	10.362	4.282	51737	L	FF	P	Attached	3.967	3.587	.340	18-22	NONE
1 1/8-16	10.365	4.282	51791	L	FF	EC	Attached	3.967	3.587	.340	None	NONE
1 1/8-16	10.365	4.282	51791MP	L	FF	EC	Attached	3.967	3.587	.340		NONE
1 1/8-16	10.365	4.282	51791XD	L	FB	G	Attached	3.967	3.587	.340	None	NONE
1 1/8-16	10.365	4.272	51800	L	FF	P	Attached	3.967	3.587	.340	30	YES
1 1/8-16	10.382	4.000	57791	L	FF	EC	Attached	3.967	3.587	.340	None	NONE
1 1/4-11 BSP	7	5.07	WL10307	H				4.170	3.770	.350	15	NONE
1 1/4-11 BSP	7.000	5.050	57058	H	FF	P	Attached	4.320	3.810	.365	None	NONE
1 1/4-11 BSP	7.088	4.644	51676	H	FF	G	Attached	4.320	3.820	.365	None	NONE
1 1/4-11 BSP	7.088	4.644	51858	H	FF	EC	Attached	4.320	3.820	.365	None	NONE
1 1/4-11 BSP	8.69	5.125	57476	H	FF	G	Attached	4.186	3.860	.256	None	NONE
1 1/4-11 BSP	11.345	4.668	51680	H	FF	G	Attached	4.320	3.820	.365	None	NONE
1 1/4-12	5.216	3.698	51610	H	FF	EC	Attached	2.729	2.415	.255	None	NONE
1 1/4-12	5.216	3.698	51611	H	FF	EC	Attached	2.729	2.415	.255	None	NONE
1 1/4-12	7.827	3.698	51826	H	FF	EC	Attached	2.729	2.415	.255	None	NONE
1 1/4-12	8.100	4.660	57403	H	FF	P	Attached	4.330	3.850	.250	None	NONE
1 1/4-12	8.849	4.282	WL10369	H	FF	P	Attached	3.967	3.587	.250		NONE
1 1/4-12	9.66	3.82	57281	T	FF	P	Attached	3.610	3.110	.180	None	NONE
1 1/4-12	9.92	4.252	WL10353	H	FF	P	Attached	3.967	3.587	.345	13	NONE
1 5/16-12	4.304	3.810	51651	H	FF	P	Packed Packed	3.512 2.410	3.234 2.210	.139 .100	None	NONE
1 5/16-12	5.127	3.796	51422	H	FF	P	15213	3.512	3.234	.139	None	NONE
1 5/16-12	5.127	3.796	51650	H	FF	P	Packed Packed Packed	3.512 2.610 2.610	3.234 2.410 2.410	.139 .125 .125	None	NONE
1 5/16-12	7.771	3.810	51652	H	FF	P	Packed Packed	2.660 3.512	2.410 3.234	.125 .139	None	NONE

PRODUCT NUMERIC

Service: H=Hydraulic HT=Hyd/Transmission L=Lube LH=Lube/Hydraulic PS=Power Steering T=Trans.

Media: EC=Enhanced Cellulose G=Microglass P=Cellulose SY=Synthetic W=Wire Mesh

Type: FB=Full Flow/By-Pass FF=Full Flow



By Thread Size

Spin-On Lube, Hydraulic & Transmission Filters

PRODUCT NUMERIC

Thread Size	Element Dimension		Part Number	Serv.	Type	Media	Gasket Dimension			By-Pass Valve Setting-PSI	Anti-Drain Back Valve	
	Height	O.D.					Number	O.D.	I.D.			Thk.
1 5/16-12	10.287	4.590	51623	T	FF	P	Attached	4.200	3.662	.415	None	NONE
1 5/16-12	10.295	4.666	57623	T	FF	G	Attached	4.200	3.662	.415	None	NONE
1 3/8-12	4.470	3.820	51586	H	FF	P	Attached	2.700	2.500	.100	None	NONE
1 3/8-12	6.02	3.81	51456	H	FF	G	Attached	2.762	2.484	.278	None	NONE
1 3/8-12	6.020	3.810	51445	H	FF	G	Attached	2.762	2.484	.278	None	NONE
1 3/8-12	6.020	3.810	51447	H	FF	P	Attached	2.762	2.484	.278	None	NONE
1 3/8-12	6.020	3.810	51448	H	FF	P	Attached	2.762	2.484	.278	None	NONE
1 3/8-12	6.020	3.810	51450	H	FF	P	Attached	2.762	2.484	.278	None	NONE
1 3/8-12	6.020	3.810	51451	H	FF	P	Attached	2.762	2.484	.278	None	NONE
1 3/8-12	6.020	3.810	51454	H	FF	EC	Attached	2.762	2.484	.278	None	NONE
1 3/8-12	6.020	3.810	51455	H	FF	G	Attached	2.762	2.484	.278	None	NONE
1 3/8-12	6.020	3.810	51457	H	FF	G	Attached	2.762	2.484	.110	None	NONE
1 3/8-12	6.104	3.750	WL10053	H	FF	P	Attached	2.762	2.484	.120	50	NONE
1 3/8-12	6.340	3.750	57221	H	FF	G	Attached	2.762	2.484	.278	None	NONE
1 3/8-12	7.125	3.818	WL10039	H	FF	EC	Attached	2.762	2.484	.135	None	NONE
1 3/8-12	7.880	3.820	57404	H	FF	P	Attached	2.715	2.465	.210	None	NONE
1 3/8-12	8.275	3.878	WL10185	H	FF	G	Attached	2.749	2.498	.137		NONE
1 3/8-12	9.440	3.820	51817	H	FF	P	Attached	2.762	2.484	.278	None	NONE
1 3/8-12	9.440	3.820	51819	HT	FF	P	Attached	2.755	2.490	.190	None	NONE
1 3/8-12	9.440	3.810	57095	H	FF	G	Attached	2.735	2.490	.135	None	NONE
1 3/8-12	9.49	3.81	51496	HT	FF	G	Attached	2.762	2.484	.278	None	NONE
1 3/8-12	9.490	3.810	51482	H	FF	P	Attached	2.762	2.484	.278	None	NONE
1 3/8-12	9.490	3.810	51483	H	FF	P	Attached	2.762	2.484	.278	None	NONE
1 3/8-12	9.490	3.810	51486	H	FF	G	Attached	2.762	2.484	.278	None	NONE
1 3/8-12	9.490	3.810	51491	HT	FF	EC	Attached	2.762	2.484	.278	None	NONE
1 3/8-12	9.490	3.810	51492	HT	FF	P	Attached	2.762	2.484	.278	None	NONE
1 3/8-12	9.490	3.810	51494	HT	FF	G	Attached	2.762	2.484	.278	None	NONE
1 3/8-12	9.490	3.810	51495	H	FF	G	Attached	2.762	2.484	.278	None	NONE
1 3/8-12	9.490	3.810	51498	H	FF	P	Attached	2.762	2.484	.278	None	NONE
1 3/8-12	9.490	3.810	57247	H	FF	G	Attached	2.735	2.500	.135	None	NONE
1 3/8-12	9.542	3.750	57713	H	FF	W	Attached	2.719	2.500	.135	None	NONE
1 3/8-12	11.630	4.770	51863	HT	FF	P	Attached	2.762	2.484	.170	None	NONE
1 3/8-16	9.748	4.661	51749	L	BP	P	Attached	4.320	3.820	.365	None	NONE
1 3/8-16	9.748	4.661	51749MP	L	BP	P	Attached	4.320	3.820	.365	None	NONE
1 3/8-16	9.777	4.658	51414	L	BP	P	Attached	4.320	3.820	.365	None	NONE
1 3/8-16	9.875	4.715	57728	L	FF	EC	Attached	4.355	3.855	.340	None	NONE
1 3/8-16	10.365	4.282	51660	L	BP	P	Attached	3.967	3.587	.340	None	NONE
1 3/8-16	10.382	4.282	WL10106	L	BP	EC	Attached	3.967	3.587	.260	None	NONE
1 1/2-12	5.040	4.668	57521	L	FB	EC	Attached	4.320	3.800	.365	19	NONE
1 1/2-12	6.183	4.652	51673	L	FB	EC	Attached	4.320	3.820	.365	None	NONE
1 1/2-12	6.210	4.600	51222R	L	FF	EC	Attached	4.320	3.820	.365	18-22	NONE
1 1/2-12	6.210	4.600	57003R	L	FF	SY	Attached	4.320	3.820	.365	18-22	NONE
1 1/2-12	6.219	4.658	51810	L	FF	EC	Attached	4.320	3.820	.365	None	NONE
1 1/2-12	6.872	5.007	51824	L	FF	EC	Packed	5.086	4.710	.188	None	NONE
1 1/2-12	7.875	4.700	57259	L	FF	EC	Attached	4.350	3.850	.345	20	NONE
1 1/2-12	8.058	4.658	51649	L	FF	EC	Attached	4.320	3.820	.365	None	NONE
1 1/2-12	8.058	T-4.652 B-4.658	51833	L	FB	P	Attached	4.320	3.820	.365	None	NONE
1 1/2-12	8.075	T-4.685 B-	WL10304	L		P	Attached	4.320	3.820	.320	21	NONE
1 1/2-12	8.100	4.660	57239	L	FF	P	Attached	4.330	3.850	.220	None	YES
1 1/2-12	8.100	4.650	57324	L	FF	P	Attached	4.431	3.846	.322	11	NONE
1 1/2-12	8.11	4.252	WL10113	H	FF	P	Attached	3.967	3.587	.303		NONE
1 1/2-12	9.775	4.700	57240	L	FF	P	Attached	2.825	2.445	.190	None	YES
1 1/2-12	9.777	4.658	51671	L	FF	EC	Attached	4.320	3.820	.365	None	NONE
1 1/2-12	9.79	4.661	51970XD	L	FB	G	Attached	4.320	3.820	.345	None	NONE
1 1/2-12	9.794	4.661	51669	L	FF	P	Attached	4.320	3.820	.365	None	NONE
1 1/2-12	9.794	4.661	51970	L		EC	Attached	4.320	3.800	.365	None	NONE
1 1/2-12	9.794	4.661	51970MP	L	FF	EC	Attached	4.320	3.800	.365		NONE
1 1/2-12	10.20	4.661	51970XE	L	FF	G	Attached	4.320	3.820	.345	None	NONE
1 1/2-12	10.420	4.280	57174	L	FF	P	Attached	3.990	3.545	.390	None	NONE
1 1/2-16	3.740	5.433	WL7414	L			Attached	4.290	3.930	.250	20	YES
1 1/2-16	5.171	3.698	51199	H	FF	EC	Attached	3.431	2.963	.218	None	NONE
1 1/2-16	5.171	3.698	51203	H	FF	EC	Attached	3.431	2.963	.218	None	NONE
1 1/2-16	5.171	3.698	51205	H	FF	EC	Attached	3.431	2.963	.218	12-15	NONE

Service: H=Hydraulic HT=Hyd/Transmission L=Lube T=Trans.

Media: EC=Enhanced Cellulose G=Microglass P=Cellulose SY=Synthetic W=Wire Mesh

Type: BP=By-Pass FB=Full Flow/By-Pass FF=Full Flow



Spin-On Lube, Hydraulic & Transmission Filters

By Thread Size

Element Dimension			Part Number	Serv.	Type	Media	Gasket Dimension				By-Pass Valve Setting-PSI	Anti-Drain Back Valve
Thread Size	Height	O.D.					Number	O.D.	I.D.	Thk.		
1 1/2-16	5.184	3.698	51229	H	FF	G	Attached	3.431	2.963	.218	12-15	NONE
1 1/2-16	5.184	3.698	51413	H	FF	G	Attached	3.415	3.000	.210	None	NONE
1 1/2-16	5.360	3.778	57243	L	FF	EC	Packed	3.770	3.179	.350	18-20	NONE
1 1/2-16	5.360	3.778	57243MP	L	FF	EC	Packed	3.770	3.179	.350	18-20	NONE
1 1/2-16	5.820	3.680	57401	T	FF	P	Attached	3.475	3.000	.215	None	NONE
1 1/2-16	5.900	4.200	57007R	L	FF	SY	Attached	3.967	3.587	.340	18-22	NONE
1 1/2-16	5.95	4.72	WL10270	L			Attached	4.600	4.540	.300		NONE
1 1/2-16	5.968	4.282	51742	L	FF	EC	Attached	3.967	3.587	.340	None	NONE
1 1/2-16	5.968	4.282	51742MP	L	FF	EC	Attached	3.967	3.587	.340		NONE
1 1/2-16	6.292	4.650	57246	H	FF	P	Attached	4.300	3.830	.340	None	NONE
1 1/2-16	6.670	5.080	57200	H	FF	G	Packed Packed	5.036 4.980	4.710 4.420	.188 .185	NONE	NONE
1 1/2-16	6.700	5.100	57457	H	FF	EC	Packed	5.060	4.700	.180	None	NONE
1 1/2-16	6.872	5.007	51632	H	FF	G	15661 15658	5.030 5.055	4.440 4.480	.190 .359	None	NONE
1 1/2-16	6.872	5.041	51735	H	FF	G	15415	5.140	4.750	.195	None	NONE
1 1/2-16	6.872	5.007	51740	H	FF	G	15859	4.762	4.484	.139	None	NONE
1 1/2-16	6.872	5.007	51746	HT	FF	EC	15386 15661 ⁸ 15859 ⁸	5.072 5.030 4.762	4.692 4.440 4.484	.187 .190 .139	None	NONE
1 1/2-16	6.872	5.007	51756	H	FF	EC	15415 15661 ⁸ 15658 ⁸	5.140 5.030 5.055	4.750 4.440 4.480	.195 .190 .359	None	NONE
1 1/2-16	6.872	5.007	51758	LH	FF	EC	15758 15658 ⁸ 15661 ⁸	5.140 5.055 5.030	4.750 4.480 4.440	.185 .359 .190	None	NONE
1 1/2-16	6.872	5.007	51759	HT	FF	EC	15415 15658 ⁸ 15661 ⁸	5.140 5.055 5.030	4.750 4.480 4.440	.195 .359 .190	None	NONE
1 1/2-16	6.872	5.010	51759MP	HT	FF	EC	15415 15658 ⁸ 15661 ⁸	5.140 5.055 5.030	4.750 4.480 4.440	.195 .359 .190	None	NONE
1 1/2-16	6.872	4.999	51865	H	FF	EC	15415	5.140	4.750	.195	8-10	NONE
1 1/2-16	6.900	5.100	57408	H	FF	W	Packed	5.050	4.670	.190	None	NONE
1 1/2-16	7.000	5.380	57269	L	FF	P	Attached	4.290	3.720	.280	40	NONE
1 1/2-16	7.000	5.500	57405	T	FF	P	Attached Attached	4.299 4.360	3.929 3.955	.240 .210	22	NONE
1 1/2-16	7.47	5	51565	H	FF	G	Attached	4.200	3.735	.160	None	NONE
1 1/2-16	7.470	4.800	51616	H	FF	P	Attached	4.255	3.700	.195	None	NONE
1 1/2-16	7.793	3.698	51116	H	FF	G	Attached	3.431	2.963	.218	None	NONE
1 1/2-16	7.803	3.698	51120	H	FF	G	Attached	3.431	2.963	.218	None	NONE
1 1/2-16	7.803	3.698	51202	T	FF	EC	Attached	3.431	2.963	.218	None	NONE
1 1/2-16	7.830	4.646	57080	L	FF	P	Attached	4.330	3.875	.350	None	NONE
1 1/2-16	7.875	5.045	57399	H	FF	P	Packed Packed	5.041 4.761	4.697 4.483	.190 .139	None	NONE
1 1/2-16	8.000	3.681	51724	HT	FF	G	Attached	3.430	2.975	.359	None	NONE
1 1/2-16	8.093	4.282	51734	L	FF	EC	Attached	3.967	3.587	.340	None	NONE
1 1/2-16	8.093	4.282	51734MP	L	FF	EC	Attached	3.967	3.587	.340		NONE
1 1/2-16	8.118	4.650	57190	L	FB	P	Attached	4.330	4.060	.380	None	NONE
1 1/2-16	8.122	4.266	51734XE	L	FF	G	Attached	3.967	3.587	.340	None	NONE
1 1/2-16	8.220	5.000	57606	H	FF	G	Attached	4.105	3.575	.265	None	NONE
1 1/2-16	9.107	5.007	51860	H	FF	EC	15415 15661 15658 ⁸	5.140 5.030 5.055	4.750 4.440 4.480	.195 .190 .359	None	NONE
1 1/2-16	9.107	5.007	51861	H	FF	EC	15661 15415 15658 ⁸	5.030 5.140 5.055	4.440 4.750 4.480	.190 .195 .359	None	NONE
1 1/2-16	9.107	4.999	51864	H	FF	EC	15415	5.140	4.750	.195	8-10	NONE
1 1/2-16	9.500	3.840	57455	H	FF	G	Attached	3.165	2.945	.140	None	NONE
1 1/2-16	9.500	3.860	57602	HT	FF	P	Attached	3.210	2.970	.210	None	NONE
1 1/2-16	9.735	4.661	57604	L	FF	EC	Attached	4.320	3.820	.260	None	NONE
1 1/2-16	9.935	5.342	51801	L	FF	P	Attached	4.320	3.820	.365	None	NONE
1 1/2-16	10.345	4.658	51722	L	FF	EC	Attached	4.320	3.800	.365	None	NONE
1 1/2-16	10.660	5.040	57052	H	FF	HS	Packed (L- Shape Packed	5.043 5.000	4.446 4.660	.303 .170	None	NONE
1 1/2-16	10.712	5.007	WL10103	H			Packed (3)	.000 .000	.000 .000	.000 .000		NONE
1 1/2-16	10.900	5.100	57416	H	FF	P	Packed	5.050	4.690	.185	None	NONE

PRODUCT NUMERIC

Service: H=Hydraulic HT=Hyd/Transmission L=Lube LH=Lube/Hydraulic T=Trans.

Media: EC=Enhanced Cellulose G=Microglass HS=Water Absorbing P=Cellulose SY=Synthetic W=Wire Mesh

Type: FB=Full Flow/By-Pass FF=Full Flow



By Thread Size Spin-On Lube, Hydraulic & Transmission Filters

PRODUCT NUMERIC

Thread Size	Element Dimension		Part Number	Serv.	Type	Media	Gasket Dimension				By-Pass Valve Setting-PSI	Anti-Drain Back Valve
	Height	O.D.					Number	O.D.	I.D.	Thk.		
1 1/2-16	10.900	5.100	57608	H	FF	W	Packed	5.050	4.670	.190	None	NONE
1 1/2-16	11.228	5.007	51847	H	FF	G	Packed	4.762	4.484	.139	None	NONE
1 1/2-16							Packed	5.140	4.750	.185	None	NONE
1 1/2-16	11.257	5.007	51846	H	FF	G	Packed	5.140	4.750	.185	None	NONE
1 1/2-16							Packed	4.762	4.484	.139	None	NONE
1 1/2-16	11.257	5.007	51849	H	FF	G	Packed	4.762	4.484	.139	None	NONE
1 1/2-16							Packed	5.140	4.750	.185	None	NONE
1 1/2-16	11.257	5.007	51859	H	FF	EC	15387	4.976	4.656	.187	18-22	NONE
1 1/2-16							15859 ⁹	4.762	4.484	.139	None	NONE
1 1/2-16	11.710	5.000	51566	HT	FF	G	Attached	4.200	3.735	.160	None	NONE
1 1/2-16	11.710	5.000	51615	H	FF	G	Attached	4.200	3.735	.160	None	NONE
1 1/2-16	11.710	4.895	51648	H	FF	P	Attached	4.220	3.740	.340	None	NONE
1 1/2-16	11.750	4.800	57091	HT	FF	P	Attached	4.175	3.775	.200	None	NONE
1 1/2-16	12.100	5.380	57012	T	FF	P	Attached	4.375	3.950	.210	30	NONE
1 1/2-16	12.137	5.345	WL10014	L	FF	G	Attached	4.320	3.820	.280	30	NONE
1 1/2-16	12.184	5.342	51792	L	FF	EC	Attached	4.320	3.820	.365	None	NONE
1 1/2-16	12.184	5.342	51792EC	L	FF	PR	Attached	4.320	3.820	.365	None	NONE
1 1/2-16	12.184	5.342	51792MP	L	FF	EC	Attached	4.320	3.820	.365	None	NONE
1 1/2-16	12.184	5.342	51792XD	L	FB	G	Attached	4.320	3.820	.345	None	NONE
1 1/2-16	12.184	5.342	51792XE	L	FF	G	Attached	4.320	3.820	.365	None	NONE
1 1/2-16	12.184	5.342	57792	L	FF	EC	Attached	4.320	3.820	.365	None	NONE
1 1/2-16	12.200	5.405	57036	L	FF	P	Attached	4.280	3.900	.180	36	NONE
1 1/2-16	12.230	5.345	WL10182	L	BP		Attached	4.352	3.982	.210	None	NONE
1 5/8-12	7.187	5.076	57137	L		EC	Packed	5.140	4.750	.195	None	NONE
1 5/8-12	10.345	4.658	51971	L	FF	EC	Attached	4.320	3.800	.365	None	NONE
1 5/8-12	10.345	4.658	51971EC	L	FF	PR	Attached	4.320	3.800	.365	None	NONE
1 5/8-12	10.345	4.658	51971MP	L	FF	EC	Attached	4.320	3.800	.365	None	NONE
1 5/8-12	10.345	4.658	51971XD	L	FB	G	Attached	4.320	3.820	.365	None	NONE
1 5/8-12	10.362	4.652	WL10108	L	FF	P	Attached	4.320	3.800	.365	30	NONE
1 3/4-12	7.600	4.770	57130	H	FF	P	Attached	3.340	3.100	.310	None	NONE
1 3/4-12	7.600	4.770	57132	H	FF	SY	Attached	3.390	3.110	.125	None	NONE
1 3/4-12	11.316	4.668	57138	H	FF	G	Attached	3.435	2.935	.365	None	NONE
1 3/4-12	11.362	4.668	57708	L	FF	G	Attached	4.320	3.820	.365	30	NONE
1 3/4-12	11.585	4.820	57084	H	FF	P	Attached	3.387	3.109	.220	None	NONE
1 3/4-12	11.63	4.7	57275	H	FF	HS	Attached	3.340	3.110	.140	None	NONE
1 3/4-12	11.630	4.770	57179	HT	FF	P	Attached	3.340	3.110	.140	None	NONE
1 3/4-12	11.630	4.770	57121	H	FF	P	Attached	3.340	3.110	.140	None	NONE
1 3/4-12	11.630	4.770	57130	H	FF	P	Attached	3.340	3.110	.140	None	NONE
1 3/4-12	11.630	4.770	57131	H	FF	P	Attached	3.340	3.110	.140	None	NONE
1 3/4-12	11.630	4.770	57133	H	FF	P	Attached	3.350	3.110	.140	None	NONE
1 3/4-12	11.630	4.770	57418	H	FF	G	Attached	3.380	3.100	.130	None	NONE
1 3/4-12	14.240	4.770	57129	H	FF	G	Attached	3.340	3.110	.140	None	NONE
1 3/4-12	14.240	4.700	57163	H	FF	P	Attached	3.340	3.110	.140	None	NONE
1 3/4-12	14.240	4.700	57546	H	FF	P	Attached	3.340	3.110	.140	None	NONE
1 3/4-16	6.625	5.475	57794	H	FF	P	Attached	4.280	3.790	.275	None	NONE
1 3/4-16	9.620	5.380	57421	H	FF	P	Attached	4.290	3.720	.210	15	NONE
1 3/4-16	9.754	5.342	57603	H	FF	P	Attached	4.300	3.840	.210	None	NONE
1 3/4-16	11.362	4.668	WL10073	H	FF	P	Attached	4.320	3.820	.360	13	NONE
2-12	5.500	3.140	57724	H	FF	G	Attached	3.130	1.860	.310	None	NONE
2-12	5.520	3.130	51720	H	FF	P					None	NONE
2-12	5.520	3.130	57184	H	FF	G					None	NONE
2-12	5.520	3.130	57612	H	FF	P	Attached	2.135	1.865	.135	None	NONE
2-12	9.500	3.140	57397	HT	FF	G					None	NONE
2-12	9.520	3.130	57115	H	FF	P					None	NONE
2-12	9.520	3.130	57119	HT	FF	P					None	NONE
2-12	9.520	3.130	57613	H	FF	G					None	NONE
2-12	9.520	3.130	57907	H	FF	SY					None	NONE
2-16	5.551	3.681	51474	H	FF	P	Attached	2.756	2.440	.158	19	NONE
2-16	6.060	3.820	57129	H	FF	P	Attached	2.725	2.470	.120	30-50 PSI	NONE
2-16	6.870	3.680	51382	H	FF	P	Attached	2.850	2.470	.180	None	NONE
2-16	7.210	3.750	57227	H	FF	P	Attached	2.745	2.490	.130	23	NONE
2-16	7.223	3.700	57410	H	FF	P	Attached	2.820	2.445	.210	20	NONE
2 1/4-12	9.340	4.668	51741	L	FB	EC	Attached	4.362	4.002	.425	None	NONE
2 1/4-12	9.340	4.668	51741XD	L	FB	P	Attached	4.362	4.002	.425	None	NONE
2 1/4-12	11.228	4.668	51748	L	FB	EC	Attached	4.362	4.002	.425	None	NONE
2 1/4-12	11.228	4.668	51748EC	L	FB	PR	Attached	4.362	4.002	.425	None	NONE

Service: H=Hydraulic HT=Hyd/Transmission L=Lube T=Trans.

Media: EC=Enhanced Cellulose G=Microglass HS=Water Absorbing P=Cellulose PR=Proprietary SY=Synthetic W=Wire Mesh

Type: BP=By-Pass FB=Full Flow/By-Pass FF=Full Flow



Spin-On Lube, Hydraulic & Transmission Filters

By Thread Size

Element Dimension			Part Number	Serv.	Type	Media	Gasket Dimension				By-Pass Valve Setting-PSI	Anti-Drain Back Valve
Thread Size	Height	O.D.					Number	O.D.	I.D.	Thk.		
2 1/4-12	11.228	4.668	51748MP	L	FB	EC	Attached	4.362	4.002	.425		NONE
2 1/4-12	11.364	4.668	51748XD	L	FB	G	Attached	4.440	4.002	.425	None	NONE
2 1/4-12	11.364	4.668	WL10041	L	FB	G	Attached	4.440	4.002	.425	None	NONE
3-8	8.810	5.000	51716	H	FF	P					None	NONE
3-8	12.250	5.000	57802	H	FF	P					None	NONE
14X1.5 MM	2.2	3.03	WL10091	L		P	Attached	2.760	2.440	.280	15	NONE
14X1.5 MM	2.91	3.07	WL10311	L			Attached	2.360	1.920	.380	15	YES
16X1.5 MM	2.500	3.010	57013	L	FF	P	Attached	2.750	2.390	.260	7-9	YES
16X1.5 MM	3.040	2.940	51352	L	FF	P	Attached	2.775	2.455	.220	12	YES
16X1.5 MM	3.404	2.921	51032	L	FF	EC	Attached	2.734	2.430	.226	8-11	NONE
16X1.5 MM	6.984	5.050	57388	L	BP	P	Packed	5.140	4.740	.210	None	NONE
18X1.5 MM	2.78	2.685	WL10001	L		EC	Attached	2.511	2.163	.210	22	YES
18X1.5 MM	2.990	2.990	WL7190	L			Attached	2.750	2.440	.240	No	NONE
18X1.5 MM	3.108	3.066	57143	L	FF	EC	Attached	2.834	2.440	.207	None	NONE
18X1.5 MM	3.45	2.921	51040	L	FF	EC	Attached	2.734	2.430	.226	None	YES
18X1.5 MM	3.450	2.921	51040MP	L	FF	EC	Attached	2.734	2.430	.226	None	YES
18X1.5 MM	3.52	2.923	WL10398	H	FF	P	Attached	2.734	2.430	.280	8	NONE
18X1.5 MM	3.578	3.140	51340	L	FF	EC	Attached	3.093	2.421	.250	None	YES
18X1.5 MM	4.354	3.674	51387	L	BP	EC	Attached	2.538	2.224	.200	None	NONE
18X1.5 MM	4.704	2.983	51190	L	FF	EC	Attached	2.740	2.370	.275	None	YES
18X1.5 MM	4.828	2.921	51036	L	FF	EC	Attached	2.734	2.430	.226	None	YES
18X1.5 MM	4.828	2.921	51036MP	L	FF	EC	Attached	2.734	2.430	.226	None	YES
20X1 MM	2.78	2.69	51359	L	FF	EC	Attached	2.475	2.173	.233	8-11	YES
20X1 MM	3.40	2.69	57937	L	FF	EC	Attached	2.475	2.173	.233	30	YES
20X1.5 MM	2.05	3.7	WL7152	L			Attached	2.830	2.440	.250	15	YES
20X1.5 MM	2.075	2.815	57040	L	FF	P	Attached	2.514	2.257	.200	8	YES
20X1.5 MM	2.264	3.071	57207	L	FF	P	Attached	2.734	2.430	.226	8	YES
20X1.5 MM	2.559	3.153	WL10078	L	FF	P	Attached	2.423	2.173	.132	12	YES
20X1.5 MM	2.560	2.950	WL7308	L			Attached	2.790	2.440	.220	19-27	YES
20X1.5 MM	2.576	2.685	WL10000	L	FF	EC	Attached	2.455	2.200	.160	8	YES
20X1.5 MM	2.577	2.685	57712	L	FF	EC	Attached	2.475	2.173	.233	23	YES
20X1.5 MM	2.58	2.69	51365	LT	FF	EC	Attached	2.475	2.173	.233	8-11	YES
20X1.5 MM	2.78	2.69	51358	L	FF	EC	Attached	2.475	2.173	.233	11-14	YES
20X1.5 MM	2.78	2.69	51358MP	L	FF	EC	Attached	2.475	2.173	.233	11-14	YES
20X1.5 MM	2.827	2.685	57002	L	FF	EC	Attached	2.464	2.257	.200	11-14	NONE
20X1.5 MM	2.827	2.685	WL10337	L	FF	P	Attached	2.470	2.170	.250	11-14	YES
20X1.5 MM	2.910	2.675	57141	L	FF	EC	Attached	2.430	2.185	.170	8	YES
20X1.5 MM	2.944	3.243	57092	L	FF	EC	Attached	2.475	2.173	.233	14	YES
20X1.5 MM	2.988	3.234	51064	LT	FF	EC	Attached	2.475	2.173	.233	16	YES
20X1.5 MM	2.988	3.234	51064MP	L	FF	EC	Attached	2.475	2.173	.233	16	YES
20X1.5 MM	2.992	2.953	WL7083	L		P	Attached	2.750	2.440	.230	Yes	YES
20X1.5 MM	3.01	3.3	57830	L	FF	EC	Attached	2.453	2.188	.142	22	YES
20X1.5 MM	3.141	3.670	51390	L	FF	EC	Attached	3.444	3.100	.260	8-11	YES
20X1.5 MM	3.150	3.661	51381	L	FF	EC	Attached	2.834	2.462	.200	13-19	YES
20X1.5 MM	3.194	3.234	51210	H	FF	W	Attached	2.490	2.010	.148	None	NONE
20X1.5 MM	3.194	3.242	51301	L	FF	EC	Attached	2.490	2.010	.148	11-13	YES
20X1.5 MM	3.238	3.15	51334	L	FF	EC	Attached	2.475	2.173	.233	8-11	YES
20X1.5 MM	3.238	3.150	51334AMP	L	FF	EC	Attached	2.475	2.173	.233	8-11	YES
20X1.5 MM	3.346	2.717	WL7252	L		P	Attached	2.480	2.160	.220	22	YES
20X1.5 MM	3.350	3.030	WL7433	L			Attached	2.800	2.440	.220	12-16	YES
20X1.5 MM	3.4	2.57	57055	L	FF	EC	Attached	2.475	2.173	.188	27	YES
20X1.5 MM	3.4	2.69	57356MP	L	FF	EC	Attached	2.475	2.173	.233	8-11	YES
20X1.5 MM	3.402	2.69	51356	L	FF	P	Attached	2.475	2.173	.233	8-11	YES
20X1.5 MM	3.402	2.685	51357	L	FF	EC	Attached	2.475	2.173	.233	8	YES
20X1.5 MM	3.402	2.685	57356	L	FF	EC	Attached	2.475	2.173	.233	8-11	YES
20X1.5 MM	3.404	2.921	51083	L		EC	Attached	2.734	2.430	.226	8-11	YES
20X1.5 MM	3.451	3.040	57334	L	FF	P	Attached	2.480	2.190	.220	14	YES
20X1.5 MM	3.464	3.38	WL7237	L	FF	P	Attached	2.830	2.440	.230	15	YES
20X1.5 MM	3.5	3.7	WL7291	L			Attached	2.830	2.440	.230	15	YES
20X1.5 MM	3.5	3.46	WL7482	L			Attached	2.760	2.440	.220	29	YES
20X1.5 MM	3.575	3.065	57046	L	FF	EC	Attached	2.800	2.470	.220	12	YES
20X1.5 MM	3.740	3.030	WL7457	L			Attached	2.790	2.440	.220	18-27	NONE
20X1.5 MM	3.790	3.660	51839	L	FF	EC	Attached	3.444	3.100	.260	None	NONE
20X1.5 MM	3.793	3.672	51211	L	FF	EC	Attached	3.444	3.100	.260	16	YES
20X1.5 MM	3.812	3.663	51626	L	FF	EC	Attached	2.834	2.462	.200	8-11	YES

Service: H=Hydraulic L=Lube LT=Lube/Transmission

Media: EC=Enhanced Cellulose G=Microglass P=Cellulose W=Wire Mesh
Type: BP=By-Pass FB=Full Flow/By-Pass FF=Full Flow

PRODUCT NUMERIC



By Thread Size

Spin-On Lube, Hydraulic & Transmission Filters

PRODUCT NUMERIC

Thread Size	Element Dimension		Part Number	Serv.	Type	Media	Gasket Dimension				By-Pass Valve Setting-PSI	Anti-Drain Back Valve
	Height	O.D.					Number	O.D.	I.D.	Thk.		
20X1.5 MM	4.015	2.71	WL10394	T		P						NONE
20X1.5 MM	4.069	3.242	51344	L	FF	EC	Attached	2.490	2.200	.148	8-11	YES
20X1.5 MM	4.069	3.242	51344MP	L	FF	EC	Attached	2.490	2.200	.148	8-11	YES
20X1.5 MM	4.072	3.234	51568	L	FF	EC	Attached	2.475	2.173	.148	16	YES
20X1.5 MM	4.11	2.92	WL10414	L	FF	P	Attached	2.734	2.430	.220	8	YES
20X1.5 MM	4.113	3.242	WL10116	L	FF		Attached	2.480	2.170	.250	16	YES
20X1.5 MM	4.13	2.677	WL10365	L	FF	P	Attached	2.440	2.120	.250	36	YES
20X1.5 MM	4.354	3.663	51324	L	FF	EC	Attached	2.834	2.462	.200	16	YES
20X1.5 MM	4.690	3.540	WL7219	L			Attached	2.755	2.440	.220	8-11	YES
20X1.5 MM	4.702	3.234	WL10361	H	FF	P	Attached	2.475	2.173	.150	16	NONE
20X1.5 MM	4.8	3.245	WL10285	H	FF	P	Attached	2.426	2.153	.250		NONE
20X1.5 MM	4.801	3.670	51523	L	FF	EC	Attached	3.444	3.100	.260	13-19	YES
20X1.5 MM	4.803	3.673	51318	L	FF	EC	Attached	2.538	2.224	.200	16	YES
20X1.5 MM	4.828	2.921	51287	L	FF	EC	Attached	2.734	2.430	.226	30	YES
20X1.5 MM	4.828	2.921	51347	L	FF	EC	Attached	2.734	2.430	.226	8-11	YES
20X1.5 MM	4.848	3.234	57510	L	FF	P	Attached	2.475	2.173	.233	16	YES
20X1.5 MM	5	3.543	WL7104	L			Attached	3.380	2.950	.250	15	YES
20X1.5 MM	5.170	4.285	51386	L	FF	EC	Attached	3.967	3.587	.340	18-22	YES
20X1.5 MM	5.207	3.660	51182	L	FF	EC	Attached	2.834	2.462	.200	24	YES
20X1.5 MM	5.43	4.06	WL7193	L			Attached	3.550	3.200	.240	15	NONE
20X1.5 MM	5.477	3.698	51272	H	FF	G	Attached	2.834	2.462	.255	None	NONE
20X1.5 MM	5.600	3.710	57731	L	FF	P	Attached	2.900	2.470	.285	8	NONE
20X1.5 MM	5.787	3.149	WL7192	L			Attached	2.440	1.968	.200	15	YES
20X1.5 MM	5.811	2.967	51285	L	FF	P	Attached	2.740	2.370	.275	30	NONE
20X1.5 MM	5.85	3.015	WL10330	T	FF		Attached	2.740	2.370	.185	36	NONE
20X1.5 MM	5.968	4.282	51330	L	FF	EC	Attached	3.967	3.587	.340	13-19	NONE
20X1.5 MM	5.985	4.173	51726	L	FF	P	Attached	3.865	3.450	.290	8-11	YES
20X1.5 MM	6.530	4.270	57406	L	BP	P	Attached	3.940	3.585	.220	None	NONE
20X1.5 MM	7.026	3.66	WL10366	L		P	Attached	2.834	2.462	.280	16	NONE
20X1.5 MM	7.634	4.250	57249	L	BP	P	Attached	4.240	3.700	.230	None	NONE
20X1.5 MM	8.108	3.71	57066	LH	FF	P	Attached	2.810	2.460	.210	35	NONE
22X1.5 MM	2.76	3.7	WL7443	L		P	Attached	2.830	2.440	.220	29	NONE
22X1.5 MM	3.07	3.012	WL7523	L		P	Attached	2.815	2.461	.280	17	NONE
22X1.5 MM	3.102	3.66	WL10069	L	FF	P	Attached	2.834	2.462	.250	8-11	YES
22X1.5 MM	3.141	3.66	51392	L	FF	EC	Attached	2.538	2.224	.200	8-11	YES
22X1.5 MM	3.170	3.152	51378	L	FF	P	Attached	2.940	2.630	.235	9-12	YES
22x1.5 MM	3.346	3.02	WL7527	L		P	Attached	2.790	2.440	.300	11-14	NONE
22X1.5 MM	3.45	2.921	57060	L	FF	EC	Attached	2.758	2.420	.270	12	YES
22X1.5 MM	3.45	2.921	WL10290	L	FF	EC	Attached	2.758	2.420	.270	22	YES
22X1.5 MM	3.45	2.921	WL10290MP	L	FF	EC	Attached	2.758	2.420	.270	22	YES
22X1.5 MM	3.450	2.921	57060MP	L	FF	EC	Attached	2.750	2.410	.270	12	YES
22X1.5 MM	3.524	3.681	WL7089	L			Attached	3.460	3.070	.220	Yes	YES
22X1.5 MM	3.74	3.675	57899	L	FF	EC	Attached	2.815	2.480	.175	16	YES
22X1.5 MM	3.74	3.675	57899MP	L	FF	EC	Attached	.000 2.815	.000 2.480	.000 .175	16	YES
22X1.5 MM	3.831	3.681	57063	L	FF	P	Attached	2.844	2.471	.195	12	YES
22X1.5 MM	3.836	3.668	51372	L	FF	EC	Attached	2.834	2.462	.200	22	YES
22X1.5 MM	3.836	3.660	51372MP	L	FF	EC	Attached	2.834	2.462	.200	22	YES
22X1.5 MM	4.09	2.942	57502	L	FF	EC	Attached	2.753	2.397	.250	22	YES
22X1.5 MM	4.09	2.94	57502MP	L	FF	EC	Attached	2.753	2.397	.250	22	YES
22X1.5 MM	4.474	2.921	WL10255	L	FF	EC	Attached	2.741	2.458	.238	22	YES
22X1.5 MM	4.570	3.010	57026	L	FF	P	Attached	2.825	2.425	.220	None	NONE
22X1.5 MM	4.828	2.939	57045	L	FF	EC	Attached	2.741	2.458	.238	12-15	YES
22X1.5 MM	5.196	3.7	WL7445	L		P	Attached	2.830	2.440	.250	32	YES
22X1.5 MM	5.214	3.663	51592	L	FF	P	15614	2.834	2.462	.255	18-20	NONE
22X1.5 MM	5.222	4.282	WL10346	L	FF	P	Attached	2.834	2.462	.250	8	YES
22X1.5 MM	5.472	3.66	WL7401	L			Attached	2.830	2.400	.230	32	YES
22X1.5 MM	5.477	3.661	51087	L	FF	P	Attached	2.834	2.462	.200	19	YES
22X1.5 MM	5.61	3.78	WL10058	L	FF	P	Attached	2.817	2.428	.260	8	YES
22X1.5 MM	6.528	3.66	WL10225	L	FF	P	Attached	3.440	3.100	.300	22	YES
22X1.5 MM	6.625	3.790	57233	L	FF	P	Attached	3.500	3.110	.250	8	YES
22X1.5 MM	6.690	3.700	WL7421	L			Attached	2.790	2.440	.220	No	NONE
23X1.5 MM	4.300	3.800	57159	HT		EC	Attached	2.803	2.450	.236	29	YES
24X1.5 MM	3.380	4.115	51368	L	FF	P	Attached	3.125	2.843	.160	7-9	YES

Service: H=Hydraulic HT=Hyd/Transmission L=Lube LH=Lube/Hydraulic T=Trans.

Media: EC=Enhanced Cellulose G=Microglass P=Cellulose
Type: BP=By-Pass FF=Full Flow



Spin-On Lube, Hydraulic & Transmission Filters

By Thread Size

Element Dimension			Part Number	Serv.	Type	Media	Gasket Dimension				By-Pass Valve Setting-PSI	Anti-Drain Back Valve
Thread Size	Height	O.D.					Number	O.D.	I.D.	Thk.		
24X1.5 MM	4.720	4.090	57254	L	FB	P	Attached	3.130	2.820	.180	22	YES
24X1.5 MM	5.424	3.690	57076	L	FF	P	Attached	2.830	2.440	.200	30	NONE
24X1.5 MM	5.843	4.26	57580	L	FF	P	Attached	2.810	2.460	.210	None	NONE
24X1.5 MM	5.960	3.700	57201	LH	FF	EC	Attached	2.810	2.460	.210	30	NONE
24X1.5 MM	5.978	3.878	WL10244	T	FF	P	Attached	2.762	2.484	.300		NONE
24X1.5 MM	6.81	3.68	WL10313	L		P	Attached	2.750	2.440	.310	36	NONE
24X1.5 MM	7.907	3.705	WL10288	L			Attached	2.818	2.432	.216	30	YES
24X1.5 MM	8.125	3.790	57325	L	FF	EC	Attached	2.870	2.465	.215	30	YES
24X1.5 MM	8.130	3.695	51290	T	FF	P	Attached	2.834	2.462	.255	22	NONE
24X1.5 MM	8.276	3.692	WL10234	H			Attached	2.837	2.496	.232	30	NONE
24X1.5 MM	8.47	3.83	WL10186	T		P	Attached	2.762	2.484	.220		NONE
24X2 MM	5.196	3.661	51383	L	FF	P	Attached	2.834	2.440	.250	19	NONE
24X2 MM	5.500	3.663	51821	H	FF	G	Attached	2.834	2.462	.255	None	NONE
24X2 MM	7.400	3.085	57172	L	FF	P	Attached	2.820	2.470	.200	37	YES
24X2 MM	7.992	2.992	51224	L	FF	P	Attached	2.795	2.441	.210	None	NONE
26X1.5 MM	3.970	3.150	WL10088	L	FF	P	Attached	2.987	2.661	.247	10	YES
26X1.5 MM	4.02	3.54	WL7163	L	FF	P	Attached	3.420	2.940	.250	15	YES
26X1.5 MM	4.335	3.689	WL10031	L	FF	P	Attached	2.834	2.462	.350	22	NONE
26X1.5 MM	4.96	3.62	WL10259	L		P	Attached	2.830	2.460	.280	10	YES
26X1.5 MM	5.039	3.54	WL7178	L	FF		Attached	3.373	2.942	.262	15	YES
26X1.5 MM	5.240	3.700	WL7450	L			Attached	2.800	2.480	.220	Yes	YES
26X1.5 MM	5.362	4.016	51067	L	FB	P	Attached	2.874	2.600	.125	19-22	YES
26X1.5 MM	5.981	4.282	51675	L	FB	EC	Attached	2.834	2.462	.200	13-16	NONE
26X1.5 MM	5.984	3.700	WL7249	L			Attached	3.430	2.950	.230	Yes	YES
26X1.5 MM	6.044	4.213	57400	L	FF	P	Attached	2.825	2.635	.210	10	NONE
26X1.5 MM	6.410	3.260	WL10087	L			Attached	2.980	2.678	.256	10	YES
26X1.5 MM	6.991	3.689	51809	L	FB	EC	Attached	2.775	2.470	.255	None	YES
26X1.5 MM	7.452	3.698	WL10263	L	FF	P	Attached	2.834	2.462	.260	18-22	NONE
27X1.5 MM	5.573	3.095	57561	L	FF	P	Packed	2.819	2.461	.210	36	YES
27X2 MM	3.744	3.683	WL10181	L	FF		Attached	2.833	2.466	.329	8	YES
27X2 MM	3.881	3.710	57901	L	FF	P	Attached	2.765	2.465	.235	None	NONE
27X2 MM	3.881	3.700	WL10061	L	FF	P	Attached	2.862	2.415	.289	30	YES
27X2 MM	5.21	3.68	WL10105	L	FF	P	Attached	2.729	2.420	.235	None	YES
27X2 MM	5.21	3.683	WS10137	LH			Attached	2.729	2.415	.220	None	NONE
27X2 MM	5.262	3.691	57333	L	FF	EC	Attached	2.729	2.415	.255	22	NONE
27X2 MM	6.631	3.690	57488	L	FF	P	Attached	2.783	2.443	.200	None	YES
27X2 MM	6.811	3.681	57037	L	FF	P	Attached	2.756	2.441	.210	None	NONE
27X2 MM	6.889	4.015	WL10301	L	FF	P	Attached	2.755	2.451	.237		NONE
30X1.5 MM	5.571	4.252	51627	L	FF	P	Attached	3.400	3.000	.310	10	NONE
30X1.5 MM	6.590	4.236	57256	L	FF	P	Attached	3.935	3.565	.210	23	NONE
30X1.5 MM	10.157	T-Closed B-4.33	WL10302	L			Attached	4.015	3.700	.350	30	NONE
30X1.5 MM	10.365	4.282	57600	L	FF	EC	Attached	3.967	3.587	.340	30	NONE
30X2 MM	6.771	4.350	57160	L	FF	P	Attached	4.031	3.661	.210	36	NONE
30X2 MM	8.430	4.240	51429	L	FB	P	Attached	3.985	3.611	.065	36	NONE
30X2 MM	9.124	4.250	57299	L	FF	G	Attached	3.968	3.593	.250	None	NONE
30X2 MM	9.124	4.250	57469	L	FF	P	Attached	4.030	3.585	.265	17	YES
30X2 MM	9.145	4.240	51423	L	FF	P	Attached	4.012	3.638	.095	23	NONE
32X1.5 MM	8.750	4.370	57034	L	FF	P	Attached	4.030	3.545	.350	8	NONE
36X1.5 MM	8.633	4.652	51674	L	FB	EC	Attached	4.320	3.820	.365	None	NONE
36X1.5 MM	12.130	5.342	51799XD	L	FB	G	Attached	4.320	3.800	.210	31	NONE
36X1.5 MM	12.184	5.342	51799	L	FF	EC	Attached	4.320	3.820	.365	31	NONE
36X1.5 MM	12.184	5.342	51799EC	L	FF	PR	Attached	4.320	3.820	.365	31	NONE
36X1.5 MM	12.184	5.342	51799MP	L	FF	EC	Attached	4.320	3.820	.365	31	NONE
40X2 MM	7.283	4.282	51715	H	FF	P	Attached	3.967	3.587	.340	None	NONE
40X2 MM	8.849	4.282	WL10347	H		P	Attached	3.967	3.587	.320	10	NONE
42X2 MM	3.89	T-Closed B-5.388	WL10303	H			Attached	4.300	3.930	.300		NONE
42X2 MM	8.590	5.380	57166	H		P	Attached				10	NONE
42X2 MM	8.860	5.380	WL10020	L	FF	P	Attached	4.279	3.719	.315	35	NONE
42X2 MM	12.370	5.380	WL10019	L	FF	P	Attached	4.290	3.720	.280	35	NONE
45X1.5 MM	6.100	3.26	WL10042	H	FF	G	Attached	2.326	2.146	.120	None	NONE
45X1.5 MM	9.620	5.380	57799	L	FF	P	Attached	4.280	3.930	.305	35	NONE
45X1.5 MM	12.080	5.380	57022	L	FF	P	Attached	4.290	3.720	.200	None	NONE
45X2 MM	6.102	3.464	WL10243	H	FF	P	Attached	2.360	2.240	.120		NONE

Service: H=Hydraulic L=Lube LH=Lube/Hydraulic T=Trans.

Media: EC=Enhanced Cellulose G=Microglass P=Cellulose PR=Proprietary
Type: FB=Full Flow/By-Pass FF=Full Flow

PRODUCT NUMERIC



By Thread Size

Spin-On Lube, Hydraulic & Transmission Filters

PRODUCT NUMBER	Element Dimension			Part Number	Serv.	Type	Media	Gasket Dimension				By-Pass Valve Setting-PSI	Anti-Drain Back Valve
	Thread Size	Height	O.D.					Number	O.D.	I.D.	Thk.		
	45X2 MM	6.77	5.35	WL10310	H			Attached	4.330	3.970	.300		NONE
	52X1.5 MM	11.790	4.660	57777	L	FB	P	Attached	4.680	4.010	.610	None	NONE
	52X1.5 MM	13.890	4.690	57307	L	FB	P	Attached	4.690	3.925	.511	None	NONE
	55X1.5 MM	9.794	5.342	WL10305	H	FF	P	Attached	4.292	3.913	.310	14	NONE
	60X2 MM	10.433	4.324	WL10065	H	FF	P	Attached Attached	4.180 3.325	3.676 3.125	.320 .127	None	NONE
	60X3.0 MM	6.78	5.551	WL10319	L	FB	P	Attached	4.291	3.819	.390		NONE
	68X2 MM	6.530	3.415	WL10006	H	FF	P					None	NONE
	72X2 MM	9.192	3.819	57043	H	FF	P	Attached	3.813	3.105	.568	None	NONE
	87X2.5 MM	9.44	3.89	WL10400	H	FF	SY						NONE
	90X2 MM	7.780	4.720	57760	H	FF	G	Attached	4.670	4.000	.200	None	NONE
	90X2 MM	8.918	4.680	57044	H	FF	P	Attached	4.660	3.969	.574	None	NONE
	90X2 MM	11.859	4.680	57139	L	FB	P	Attached	4.680	4.000	.200	None	NONE
	90X2 MM	11.903	4.720	57624	H	FF	P	Attached	4.675	3.955	.545	None	NONE
	90X2 MM	11.903	4.745	57709	H	FF	P	Attached	4.660	3.980	.560	None	NONE
	92X2 MM	10.501	4.650	57051	L	FB	P	Attached	4.680	4.000	.210	None	NONE
	92X2.5 MM	6	3.945	57750S	L	FF	P					None	NONE
	95X2 MM	13.67	4.68	57744EC	L	FB	PR	Attached	4.670	4.000	.200	None	NONE
	95X2 MM	13.670	4.680	57744XD	L	FB	G	Attached	4.670	4.000	.200	None	NONE
	95X2.5 MM	11.772	4.646	WL10107	L	FB	SY	Attached	4.670	4.000	.200	None	NONE
	95X2.5 MM	11.791	4.65	57746EC	L	FF	PR	Attached	4.670	4.000	.200	None	NONE
	95X2.5 MM	11.791	4.650	57746XD	L	FB	G	Attached	4.640	4.000	.250	None	NONE
	95X2.5 MM	11.791	4.650	WL10005XD	L	FB	G		4.640	4.000	.250	None	NONE
	95X2.5 MM	13.89	4.66	57745EC	L	FF	PR	Attached	4.670	4.000	.200	None	NONE
	95X2.5 MM	13.890	4.660	57745XD	L	FB	G	Attached	4.670	4.000	.200	None	NONE
	120X2 MM	11.14	T-5.07 B-	WL10293	H	FF	P	Attached	4.324	4.088	.118		NONE
	126X4 MM	13.7	5.433	WL10282	L								NONE

Service: H=Hydraulic L=Lube

Media: G=Microglass P=Cellulose PR=Proprietary SY=Synthetic
Type: FB=Full Flow/By-Pass FF=Full Flow



Spin-On Lube Male Rolled Threads

By Thread Size

Element Dimension			Part Number	Serv.	Type	Media	Gasket Dimension			
Thread Size	Height	O.D.					Number	O.D.	I.D.	Thk.
2 3/4-4	4.858	3.540	57011	L	BP	D	Packed	3.250	2.688	.156
2 3/4-4	6.017	3.789	51105	L	BP	EC	15363	3.049	2.675	.250
2 3/4-4	8.128	3.789	51700	L	BP	EC	15363	3.049	2.675	.250
2 3/4-5	4.825	3.325	51106	L	BP	EC	15004	3.049	2.675	.187
							15076 ⁸	3.146	2.890	.125

Service: L=Lube

Media: D=Depth EC=Enhanced Cellulose
Type: BP=By-Pass

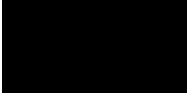

P
R
O
D
U
C
T

N
U
M
E
R
I
C



By Size

Cartridge Lube, Hydraulic & Transmission Filters

PRODUCT NUMERIC

Element Dimension			Part Number	Serv.	Type	Media	Gasket Description	Gasket Dimension			Gasket Number
Height	O.D.	I.D.						O.D.	I.D.	Thk.	
1.325	3.990	1.062	51323	PS	FF	P	Packed Packed	5.387 .603	5.109 .301	.139 .072	
1.401	T-1.574 B-1.496	T-Closed B-0.401	57671	L	FF	P	Packed	1.730	1.550	.090	
1.441	2.996	0.768	24934	L	FF	P	Packed (2)				
1.475	1.969	T-Closed B-0.461	24994	L	FF	P					
1.48	1.97	T-Closed B-0.46	24944	L	FF	P	Packed	2.280	2.080	.100	
1.562	3.093	1.031	51139	H	FF	P	15214 15215	7.000 .000	5.687 .000	.125 .031	15214 15215
1.562	3.093	1.031	51653	PS	FF	P					
1.574	1.732	T-Closed B-0.53	WL10339	L	FF	P					
1.583	3.957	0.772	24933	L	FF	P	Packed (2)				
1.710	1.500	T-Closed B-0.420	57932	L	FF	P	Packed	.511	.275	.078	
1.715	1.725	T-Closed B-0.535	57931	L	FF	P					
1.776	2.705	0.776	24938	L	FF	P	Packed (2)				
1.81	2.72	0.77	57938	L	FF	P	Packed Packed	3.149 .775	2.953 .571	.098 .102	
1.815	1.485	T-Closed B-0.490	57935	L	FF	P	Packed Packed	2.382 2.239	2.112 2.053	.135 .093	
1.830	1.500	T-Closed B-0.535	57933	L	FF	P					
1.860	2.750	0.770	24939	L	FF	P	Packed (2)				
1.910	1.485	T-Closed B-0.500	57934	L	FF	P	Packed	2.702	2.418	.142	
2.047	1.634	T-Closed B-.42	WL10029	L	FF	P	Packed	1.732	1.532	.100	
2.08	T-2 B-	1.47	WL10320	H							
2.125	2.000	0.885	51629	L	FF	EC	Attached	2.000	1.062	.062	
2.150	2.173	0.535	24950	L	FF	P	Packed (2)				
2.150	2.173	0.535	24951	L	FF	P	Packed (2)				
2.157	2.059	T-0.874 B-0.866	57077	L	FF	P	Packed	2.590	2.320	.140	
2.177	1.732	T-Closed B-0.532	24949	L	FF	P	Packed (2)				
2.205	3.028	0.776	24940	L	FF	P	Packed (2)				
2.205	3.028	0.772	24941	L	FF	P	Packed (2)				
2.224	2.362	1.094	57064	L	FF	P	Packed	3.012	2.734	.139	
2.224	2.44	1.141	57260	L	FF	P	Packed Packed	2.983 1.361	2.711 1.095	.136 .133	
2.252	2.170	0.787	24935	L	FF	P	Packed (3)				
2.252	2.170	0.787	24936	L	FF	P	Packed Packed	2.752 .473	2.478 .293	.137 .090	
2.260	3.050	0.770	24937	L	FF	P	Packed(2)				
2.322	3.583	1.339	WL7286	L							
2.440	2.559	1.259	WL7318	L							
2.473	T-7.230 B-4.636	T-2.867 B-1.490	51469	H	FF	P	15215 15214	7.000	5.687	.031 .125	15215 15214
2.486	3.278	1.075	51430	PS	FF	P	Attached	2.000	1.125	.125	
2.5	3.54	T-Closed B-0.71	WL7506	L		P	Packed				
2.500	5.016	2.938	51164	H	FF	EC					
2.520	T-1.630 B-1.660	T-Closed B-0.520	57255	L		P	Attached	.000	.000	.000	
2.535	2.830	T-Closed B-0.760	24931	L	FF	P	Packed			.095	
2.535	2.830	T-Closed B-0.760	24932	L	FF	P	Packed			.085	
2.635	2.755	1.08	57047	L	FF	P	Packed Packed	3.410 1.370	3.150 1.110	.130 .130	
2.640	2.760	1.100	WL7481	L							
2.677	3.070	T-0.236 B-0.315	WL7441	L							
2.700	3.473	T-1.406 B-0.906	51487	PS	FF	P	15039	5.125	4.375	.070	15039

Service: H=Hydraulic L=Lube PS=Power Steering

Media: EC=Enhanced Cellulose P=Cellulose
Type: FF=Full Flow



Cartridge Lube, Hydraulic & Transmission Filters

By Size

Element Dimension			Part Number	Serv.	Type	Media	Gasket Description	Gasket Dimension			Gasket Number
Height	O.D.	I.D.						O.D.	I.D.	Thk.	
2.716	2.519	T-0.834 B-1.142	57512	L	FF	P	Packed Packed	3.140 .875	2.850 .650	.145 .090	
2.727	3.281	1.162	57557	PS	FF	G					
2.736	T-2.693 B-2.944	0.681	51630	L	FF	P	15351 Attached	2.881 1.102	2.675 .681	.103 .504	15351
2.756	3.380	1.175	WL10012	PS	FF	P	Attached	.000	.000	.000	
2.777	3.984	1.265	51313	L	FF	P	15282	4.324	4.074	.125	15282
2.795	2.559	1.259	WL7508	L		P	Packed				
2.834	2.559	T-0.354 B-1.299	WL7410	L		P					
2.84	1.9	T-Closed B-1.05	WL10256	H	FF	P					
2.854	3.268	1.429	WL10067	L	FF	P	Packed Packed	3.928 .800	3.598 .560	.165 .080	
2.874	2.441	T-1.181 B-1.180	WL7292	L							
2.874	2.874	1.023	WL7302	L	FF	P	Packed	3.635	3.347	.144	
2.913	2.559	1.259	WL7402	L							
2.933	2.677	1.126	57203	L	FF	P	Packed Packed	.625 3.400	.425 3.100	.100 .150	
2.975	2.755	T-Closed B-0.490	57705	PS	FF	P					
2.990	2.560	1.100	WL7489	L			Packed	.000	.000	.000	
3.032	3.778	T-0.520 B-1.365	51304	L	FF	P	Attached 15150	1.968 4.415	1.415 4.165	.062 .100	15150
3.04	2.23	0.98	WL10090	L		P					
3.045	5.061	2.938	51668	HT	FF	P	15069 Packed Packed	5.985 .630 .566	5.765 .424 .426	.125 .103 .070	15069
3.07	2.047	0.826	WL7227	L		P					
3.083	T-2.874 B-3.189	T-1.654 B-1.378	57292	L	FF	P	Packed (2) Washer	.000 .000	.000 .000	.000 .000	
3.090	1.980	T-Closed B-0.830	57105	H	FF	P	Packed	2.800	2.550	.350	
3.11	2.893	1.614	57327	L	FF	P	Packed Packed Packed	.610 .458 3.426	.492 .276 3.151	.059 .091 .138	
3.11	2.677	1.142	WL7283	L							
3.110	2.480	T-Closed B-1.100	57033	L	FF	P	Attached Packed	1.655 3.085	1.100 2.825	.060 .130	
3.110	2.910	T-1.614 B-1.610	WL7509	L	FF	P	Packed Packed	3.485 .474	3.213 .284	.136 .095	
3.150	2.874	1.115	57021	L	FF	P	Packed	3.550	3.270	.140	
3.17	2.83	1.24	WL7403	L		P	Packed (3)	.000	.000	.000	
3.189	2.835	T-0.866 B-1.26	57303	L	FF	P	Packed	3.355	3.085	.135	
3.209	3.150	0.768	24942	L	FF	P	Packed Packed	3.915 .980	3.715 .760	.100 .110	
3.209	3.150	T-Closed B-0.768	24943	L	FF	P	Packed Packed Packed	3.915 .980 .750	3.715 .760 .570	.100 .110 .090	
3.235	2.7	1.1	57173	L	FF	P	Packed Packed	3.424 1.353	3.146 1.075	.139 .139	
3.250	2.903	0.812	51309	L	FF	P	15122	3.156	2.916	.125	15122
3.267	2.551	0.96	57341	L	FF	P	Packed	3.175	2.869	.153	
3.268	2.559	1.008	WL10033	L	FF	P	Packed Packed	3.177 .800	2.877 .565	.150 .078	
3.270	2.560	1.260	WL7502	L							
3.314	2.573	0.960	WL7458	L			Packed Washer	.000 .000	.000 .000	.000 .000	
3.346	3.740	0.965	51227	L	FF	P	Packed (4)				
3.360	T-1.774 B-1.811	0.385	57702	T	BP	P	Packed	3.665	3.425	.120	
3.43	T-2.8 B-2.56	T-1.22 B-1.1	WL7515	L		P	Packed (3)	.000	.000	.000	
3.430	2.050	0.960	WL7293	L			Packed (2)	.000	.000	.000	
3.430	2.560	1.340	WL7419	L							
3.445	1.673	T-Closed B-0.905	57100	H	FF	P					
3.461	3.300	1.120	51185	L	FF	P	Packed	3.860	3.543	.157	

PRODUCT NUMERIC

Service: H=Hydraulic HT=Hyd/Transmission L=Lube PS=Power Steering T=Trans.

Media: G=Microglass P=Cellulose
Type: BP=By-Pass FF=Full Flow



By Size

Cartridge Lube, Hydraulic & Transmission Filters

P
R
O
D
U
C
T

N
U
M
E
R
I
C

Element Dimension			Part Number	Serv.	Type	Media	Gasket Description	Gasket Dimension			Gasket Number
Height	O.D.	I.D.						O.D.	I.D.	Thk.	
3.464	2.441	T-1.102 B-1.180	WL7232	L							
3.470	T-1.770 B-1.815	T-Closed B-1.000	58121	T	FF	SY					
3.496	2.903	1.312	51184	L	FF	P	15122 15201	3.156 3.080	2.916 2.940	.125 .125	15122 15201
3.504	2.677	T-0.394 B-1.377	57082	L		P	Packed	2.913	2.677	.118	
3.523	2.248	T-0.375 B-0.900	51009	L	FF	P					
3.528	2.481	1.080	51166	PS	FF	EC	Packed (8)				
3.528	2.481	T-Closed B-1.080	51464	PS	FF	EC	15360 Packed	6.206 .750	5.938 .380	.125 .024	15360
3.560	2.500	1.080	51418	PS	FF	P					
3.597	T-4.636 B-7.230	T-1.490 B-2.867	51470	H	FF	P	15214 15215	7.000 .000	5.687 .000	.125 .031	15214 15215
3.622	2.835	T-1.260 B-1.259	WL7294	L							
3.622	3.582	1.338	WL7306	L			Packed	.000	.000	.000	
3.622	2.795	1.220	WL7460	L			Packed (4)	.000	.000	.000	
3.66	T-1.911 B-	T- B-0.941	WL10397	L		P	Packed	2.477	2.207	.135	
3.715	1.370	T-Closed B-0.460	57361	H	FF	EC					
3.74	2.814	1.22	57062	L	FF	P	Packed (2)	.000	.000	.000	
3.74	3.11	1.5	WL7490	L	FF	P	Packed	3.754	3.434	.160	
3.740	2.559	1.259	WL7446	L			Packed (2)	.000	.000	.000	
3.750	2.903	1.120	51597	H	FF	G					
3.812	4.531	T-0.540 B-2.270	51252	L	FF	P	15132	5.040	4.810	.125	15132
3.858	2.087	0.768	57090	L	FF	P	Packed	2.631	2.425	.094	
3.898	3.268	1.583	51223	L	FF	P	Packed Packed Packed (2)	3.857 .669	3.543 .472	.157 .059	
3.900	2.870	1.300	WL7229	L							
3.905	2.263	0.925	WL10419	L	FF	P	Packed	2.729	2.453	.138	
3.915	2.530	T-0.325 B-1.165	57030	H	FF	P	Packed (4)				
3.917	2.815	1.004	WL7526	L		P					
3.933	3.778	1.357	51305	L	FF	P	Attached 15151	1.968 4.375	1.415 4.125	.062 .125	15151
3.937	2.312	0.750	51314	L	FF	P	15274 15594 ⁸	3.187 3.375	2.897 3.031	.125 .172	15274 15594 ⁸
3.937	2.835	1.023	WL7305	L		P					
3.937	2.638	T-0.866 B-1.100	WL7429	L							
3.940	2.830	1.020	WL7479	L			Packed	.000	.000	.000	
3.95	1.85	T-Closed B-0.984	WL10317	H		W					
3.956	2.559	T-0.798 B-0.891	57262	L	FF	P	Packed Packed Packed	3.121 .800 .634	2.847 .560 .398	.137 .120 .118	
3.957	2.362	0.709	57131	H	FF	P					
3.96	4.39	2.43	57001	H	FF	G					
3.970	5.980	3.516	51661	H	FF	P	15599	4.500	3.500	.125	15599
3.983	2.903	0.764	51514	H	FF	P	Attached 15136	1.750 3.750	.812 3.258	.062 .075	15136
4.020	3.270	1.690	57806	L	FF	P	Packed	3.729	3.425	.157	
4.026	2.560	0.700	51213	L	FF	P	Packed (3)				
4.030	1.969	T-Closed B-.795	57008R	L	FF	SY					
4.035	2.874	T-0.365 B-1.362	57171	L	FF	P	Packed (3)				
4.055	2.499	1.240	57049	L	FF	P	Packed (4)	.000	.000	.000	
4.055	3.031	1.141	WL7418	L	FF	P	Packed	3.615	3.333	.141	
4.055	2.559	T-Closed B-1.24	WL10056	L	FF	P	Packed Packed	.540 3.111	.306 2.793	.117 .159	
4.060	3.278	1.075	51201	L	BP	P	15406	3.888	3.718	.125	15406

Service: H=Hydraulic L=Lube PS=Power Steering T=Trans.

Media: EC=Enhanced Cellulose G=Microglass P=Cellulose SY=Synthetic W=Wire Mesh

Type: BP=By-Pass FF=Full Flow



Cartridge Lube, Hydraulic & Transmission Filters

By Size

Element Dimension			Part Number	Serv.	Type	Media	Gasket Description	Gasket Dimension			Gasket Number
Height	O.D.	I.D.						O.D.	I.D.	Thk.	
4.095	2.559	0.984	57029	L	FF	P	Packed Packed Packed Packed (Washer)	3.228 .590 .590 .795	2.952 .314 .314 .562	.137 .137 .137 .078	
4.1	2.88	T-0.56 B-1.285	57175	L	FF	P	Packed (3)	.000	.000	.000	
4.115	2.315	T-0.375 B-0.750	51325	L	FF	P	Packed	2.700	2.460	.120	
4.125	5.000	T-1.500 B-0.860	51637	PS	FF	P					
4.13	2.5	1.21	WL10345	L	FF	SY	Packed				
4.130	3.281	1.162	57678	PS	FF	G					
4.133	2.598	T-1.023 B-1.61	WL7464	L		P					
4.134	T-2.874 B-3.228	T-0.94 B-0.526	WL10241	L		P	Packed Packed	3.563 .578	3.243 .366	.160 .106	
4.15	3.31	T-0.91 B-0.72	57170	L		P	Packed	3.895	3.565	.165	
4.155	2.600	T-.694 B-1.328	WL10021	L	FF	SY	Packed	3.218	2.940	.139	
4.17	2.248	T-0.375 B-1.023	57674	L	FF	P	Packed	2.645	2.375	.135	
4.17	2.224	T-0.37 B-0.98	WL10331	L		P	Packed Packed	2.657 .629	2.369 .433	.144 .980	
4.17	2.204	T-Closed B-0.669	WL10384	T	FF	G	Packed	2.760	2.480	.140	
4.19	2.225	0.98	WL10238	L		G					
4.190	3.470	T-0.550 B-0.800	57366	L	BP	P	Packed	4.683	3.956	.070	
4.192	2.903	1.275	51300	L	FF	P	15122 15404 15433	3.156 3.156 3.156	2.916 2.984 3.016	.125 .171 .125	15122 15404 15433
4.192	2.559	1.000	57250	L	FF	P	Packed Packed Washer	3.140 .600 .800	2.890 .340 .565	.125 .130 .080	
4.194	3.450	T-Closed B-.750	57225	H		P					
4.195	T-1.705 B-1.742	T-Closed B-0.805	51666	T	FF	P	15596	2.005	1.799	.103	15596
4.198	3.367	0.764	51076	L	FF	P	15164 15223 Packed Packed Packed	4.660 4.075 1.240 1.180 1.171	4.060 3.687 .720 .770 .631	.060 .062 .120 .060 .060	15164 15223
4.200	3.210	T-Closed B-1.515	57741XE	H	FF	EC	Packed (10)				
4.200	3.210	T-Closed B-1.520	57742	T	FF	G	Packed Packed	3.661 .800	3.475 .630	.093 .087	
4.206	4.000	T-Closed B-2.420	57133	PS	FF	EC					
4.218	3.367	T-0.578 B-0.703	51071	L	FF	P	15062	4.687	4.000	.062	15062
4.218	3.367	T-0.578 B-0.703	51080	L	BP	EC	15062	4.687	4.000	.062	15062
4.245	2.903	0.812	51327	L	FF	P	15122	1.812	.843	.062	15122
4.250	3.371	1.130	51148	L		EC	15221	3.875	3.687	.125	15221
4.250	3.310	1.460	WL7440	L			Packed (2)	.000	.000	.000	
4.299	3.267	T-0.840 B-1.485	51212	L	FF	P	Packed	3.840	3.510	.165	
4.311	3.267	1.535	57694	L	FF	P	Packed Packed Washer (2)	3.860 .630 .670	3.540 .440 .490	.160 .090 .055	
4.311	3.267	1.166	57997	L	FF	P	Packed Packed Washer (2)	3.925 .395 .662	3.615 .263 .483	.155 .066 .050	
4.311	3.267	1.14	WL10372	L	FF	P					
4.33	2.96	1.127	57189	L	FF	P	Packed Packed Packed	3.537 .617 .857	3.277 .427 .719	.130 .095 .050	
4.330	3.300	1.120	51160	L	FF	P	Packed	3.860	3.543	.157	
4.330	2.834	1.248	WL7462	L		P	Packed (2)	.000	.000	.000	

PRODUCT NUMERIC

Service: H=Hydraulic L=Lube PS=Power Steering T=Trans.

Media: EC=Enhanced Cellulose G=Microglass P=Cellulose SY=Synthetic
Type: BP=By-Pass FF=Full Flow



By Size

Cartridge Lube, Hydraulic & Transmission Filters

PRODUCT NUMERIC

Element Dimension			Part Number	Serv.	Type	Media	Gasket Description	Gasket Dimension			Gasket Number
Height	O.D.	I.D.						O.D.	I.D.	Thk.	
4.365	3.267	T-.944 B-1.574	57563	L	FF	P	Packed Packed	3.899 .629	3.583 .433	.158 .098	
4.375	3.718	0.553	51010	L	BP	EC	15016 15480 ⁸	4.191 4.448	3.793 4.134	.075 .157	15016 15480 ⁸
4.389	2.755	1.1	57041	L		P	Packed Packed	3.450 1.360	3.190 1.100	.130 .130	
4.389	2.755	1.102	57310	L		P	Packed	3.466	3.206	.130	
4.391	3.778	0.563	51115	L	FF	P	15042	4.102	3.828	.062	15042
4.409	2.067	0.95	WL10024	L	FF	P	Packed	2.544	2.308	.118	
4.409	2.067	0.941	WL10396	L		SY	Packed				
4.425	2.045	T-Closed B-0.780	57079	L	FF	P	Packed Packed	2.560 .630	2.290 .450	.135 .090	
4.439	2.559	0.950	57211	L	FF	P	Packed	3.040	2.755	.290	
4.448	2.283	T-Closed B-0.945	WL7424	L			Packed	.000	.000	.000	
4.450	1.750	T-Closed B-1.010	57121	H	FF	G					
4.450	1.750	T-Closed B-1.010	57122	H	FF	EC					
4.450	1.770	T-Closed B-1.000	57864	H	FF	G					
4.465	2.711	1.031	51310	L	FF	P	15594	3.375	3.031	.172	15594
4.468	2.906	T-0.480 B-1.115	51467	H	FF	P	15381	3.540	3.240	.093	15381
4.468	2.903	T-0.480 B-1.112	51471	H	FF	P	15381	3.540	3.240	.093	15381
4.49	1.77	T-Closed B-1	57853	H	FF	G					
4.490	1.770	T-Closed B-1.000	57855	H	FF	G					
4.490	1.770	T-Closed B-1.000	57856	H	FF	G					
4.495	3.778	1.357	51099	L	FF	P	15151	4.375	4.125	.125	15151
4.496	2.530	0.812	51188	L	FF	P	15122 15200 ⁸	3.156 1.302	2.916 1.062	.125 .187	15122 15200 ⁸
4.5	1.75	T-Closed B-1.01	57120	H	FF	P					
4.500	T-3.830 B-3.600	T-0.556 B-0.633	51417	L	BP		Packed Packed	4.546 1.762	4.156 1.484	.195 .139	
4.520	2.559	1.220	WL10026	L	FF	P	Packed Packed Packed	.778 .977 3.240	.544 .743 2.940	.117 .117 .150	
4.527	2.499	1.220	57038	L	FF	P	Packed(3)	.000	.000	.000	
4.527	2.559	1.260	WL7228	L			Packed (2)				
4.530	2.560	1.240	WL7236	L			Packed (2)	.000	.000	.000	
4.530	2.560	1.240	WL7430	L							
4.550	2.560	1.240	WL7456	L							
4.555	2.500	1.220	57078	L	FF	SY	Packed (4)	.000	.000	.000	
4.560	3.200	T-Closed B-1.000	57450	H	FF	W					
4.565	2.559	1.142	51226	L	FF	P	Packed (4)				
4.566	2.067	0.854	WL10237	L	FF	P	Packed Packed	2.613 .795	2.337 .551	.138 .080	
4.567	2.047	0.827	WL7288	L							
4.601	2.204	T-Closed B-1.102	WL10283	L	FF	P	Packed	2.675	2.403	.136	
4.606	1.634	0.575	24945	L	FF	P	Packed (2)				
4.610	2.760	0.550	WL7021	L							
4.616	2.250	T-0.438 B-0.502	51153	L	BP	P	15088	3.343	2.781	.062	15088
4.620	3.100	T-Closed B-1.658	51685	H	FF	G	Attached	1.880	1.674	.103	
4.620	3.100	T-Closed B-1.658	51694	H	FF	G	Attached	1.880	1.674	.103	
4.622	2.434	1.213	WL7412	L	FF	P	Packed Packed Washer	3.143 .826 .543	2.861 .582 .405	.141 .122 .050	
4.685	3.189	T-Closed B-0.669	57462	L	FF	P	Packed	3.908	3.598	.155	
4.697	2.68	T-Closed B-0.618	WL10350	L	FF	SY	Packed Packed	3.375 .619	3.055 .419	.160 .100	

Service: H=Hydraulic L=Lube

Media: EC=Enhanced Cellulose G=Microglass P=Cellulose SY=Synthetic W=Wire Mesh

Type: BP=By-Pass FF=Full Flow



Cartridge Lube, Hydraulic & Transmission Filters

By Size

Element Dimension			Part Number	Serv.	Type	Media	Gasket Description	Gasket Dimension			Gasket Number
Height	O.D.	I.D.						O.D.	I.D.	Thk.	
4.715	3.371	0.765	51271	L	FF	P	15090 Packed Packed	4.955 1.240 1.180	4.400 .720 .770	.062 .120 .060	15090
4.760	2.400	0.980	WL7442	L			Packed (3)	.000	.000	.000	
4.762	2.620	1.224	51421	H	FF	P	15213	3.512	3.234	.139	15213
4.762	2.620	T-Closed B-1.224	51517	H	FF	P	15213	3.512	3.234	.139	15213
4.762	2.620	T-Closed B-1.224	51696	H	FF	EC	Attached	1.500	1.224	.135	
4.785	3.371	T-0.910 B-0.434	51398	L	FF	P	15619	4.145	3.725	.170	15619
4.803	3.622	1.378	WL7438	L							
4.803	3.622	1.378	WL7484	L							
4.808	3.473	T-Closed B-1.360	51254	T	FF	EC	15361 Packed	4.232 1.574	3.700 1.296	.093 .139	15361
4.809	3.984	0.765	51004	L	FF	P	15090	4.955	4.400	.062	15090
4.812	4.031	0.770	51475	L	FF	P	15620	4.812	4.352	.062	15620
4.812	5.061	2.938	51667	H	FF	P					
4.812	T-2.556 B-2.697	T-0.772 B-1.008	WL10164	L	FF	P	Packed Packed	2.131 3.225	.551 2.874	.079 .039	
4.842	3.307	1.102	WL7218	L	FF						
4.860	4.985	0.785	51279	L	FF	EC	15270 Packed Packed	5.998 1.227 1.176	5.378 .720 .765	.062 .125 .065	15270
4.870	3.000	1.010	57710	H	FF	P					
4.875	3.000	1.050	51435	H	FF	P					
4.893	2.595	T-Closed B-0.7	WL10060	L	FF	P	Packed	3.233	2.947	.143	
4.902	2.559	1.220	57186	L	FF	P					
4.909	2.874	T-0.36 B-1.377	57010	L	FF	P	Packed	3.486	3.236	.125	
4.910	2.750	1.640	57440	H	FF	P					
4.921	2.087	T-1.024 B-0.906	WL7522	L		P					
4.936	3.000	1.047	51682	H	FF	G	Attached	1.875	1.062	.421	
4.94	2.525	1.21	57187	L	FF	P	Packed	3.165	2.913	.125	
4.96	2.59	T-0.944 B-1.69	WL7495	L		SY					
4.96	2.755	T-Closed B-0.826	WL10232	L	FF	P	Packed Tool	3.384 .000	3.064 .000	.160 .000	
4.962	3.880	0.553	57017	L	BP		Packed Packed	4.640 3.680	4.220 3.440	.240 .120	
4.962	3.880	T-0.396 B-0.494	57117	L	BP		Packed	4.286	4.058	.114	
4.970	3.480	T-Closed B-0.625	51569	T	FF	EC	Packed	.000	3.750	.032	
5.000	4.543	1.312	51159	L	FF	P	15120 ⁸	5.320	5.000	.140	15120 ⁸
5.000	2.531	1.705	51317	H	FF	P					
5.000	2.903	0.707	51328	L	FF	P	15600	3.377	3.109	.134	15600
5.007	4.094	0.553	51006	L	BP	EC	15017	4.736	4.300	.072	15017
5.007	4.094	0.553	51100	L	BP	EC	15039	5.125	4.375	.070	15039
5.015	2.480	T-0.325 B-1.080	57528	PS	FF	G					
5.027	T-2.805 B-2.979	1.137	WL10008	L	FF	P	Packed	3.525	3.255	.135	
5.031	3.3	1.12	51732	L	FF	P	Packed	3.860	3.543	.157	
5.047	3.937	T-0.530 B-2.300	51477	H	FF	EC	Attached Packed	2.750 4.637	2.300 4.359	.047 .139	
5.047	4.375	T-0.725 B-2.430	51558	H	FF	EC					
5.047	4.375	T-0.725 B-2.430	51561	H	FF	EC	Attached	3.250	2.545	.047	
5.047	4.375	T-0.725 B-2.430	51580	H	FF	EC	Attached	3.250	2.545	.047	
5.060	4.530	T-0.567 B-2.260	51156	L	FF	P	15167 15132	5.200 5.040	4.830 4.810	.100 .125	15167 15132
5.061	2.696	T-1.02 B-0.77	57330	L	FF	SY	Packed	3.130	2.870	.130	
5.062	4.531	T-0.540 B-2.260	51162	H	FF	EC					

PRODUCT NUMERIC

Service: H=Hydraulic L=Lube PS=Power Steering T=Trans.

Media: EC=Enhanced Cellulose G=Microglass P=Cellulose SY=Synthetic
Type: BP=By-Pass FF=Full Flow



By Size

Cartridge Lube, Hydraulic & Transmission Filters

PRODUCT NUMERIC

Element Dimension			Part Number	Serv.	Type	Media	Gasket Description	Gasket Dimension			Gasket Number
Height	O.D.	I.D.						O.D.	I.D.	Thk.	
5.062	3.735	T-Closed B-1.085	51851	H	FF	G					
5.070	3.990	T-1.100 B-1.310	57196	H	FF	P					
5.094	4.375	2.43	51573	H	FF	EC	Attached	3.250	2.545	.047	
5.120	4.000	T-1.380 B-1.130	57317	H	FF	EC					
5.157	2.893	1.677	57061	L	FF	P	Packed Packed	.525 3.620	.250 3.350	.135 .135	
5.160	2.600	0.980	WL7478	L			Packed (2)	.000	.000	.000	
5.162	4.530	T-0.540 B-2.270	51404	H	FF	EC					
5.236	2.775	0.807	WL10359	L	FF	P	Packed				
5.259	2.086	T-0.8 B-0.77	WL10358	L	FF	P	Packed (2)				
5.303	T-2.063 B-2.079	T-0.644 B-0.736	WL10025	L	FF	P	Packed Packed (Washer)	2.608 .663	2.328 .485	.140 .060	
5.310	5.905	T-0.420 B-3.430	WL10115	H	FF	BM					
5.314	2.499	1.22	57198	L	FF	P	Packed (4)	.000	.000	.000	
5.325	2.500	1.215	57328	L	FF	P	Packed (3)	.000	.000	.000	
5.35	2.45	T-Closed B-1	57659	H	FF	G					
5.362	2.881	T-1.141 B-1.574	57562	L	FF	P	Packed	3.500	3.240	.130	
5.39	1.93	0.85	WL10050	L	FF	P	Packed (2) Packed	2.479 .565	2.243 .277	.118 .144	
5.400	4.235	T-1.060 B-0.750	57725	H	FF	P					
5.413	2.051	T-0.37 B-0.867	57526	L	FF	P	Packed	2.598	2.314	.142	
5.44	4.61	2.19	51207	H	FF	G					
5.460	3.150	T-1.575 B-0.961	51399	L	FF	P	Packed	3.680	2.975	.115	
5.466	4.543	2.250	51147	HT	FF	P	15595 15318 ⁸	5.515 5.500	5.203 5.250	.125 .130	15595 15318 ⁸
5.496	2.718	1.315	51302	L	FF	P	15434 15122 15149	3.375 3.156 3.078	2.937 2.916 2.906	.203 .125 .175	15434 15122 15149
5.496	2.718	1.315	57360	L	FF	EC	Packed(4)				
5.500	3.718	T-0.480 B-0.552	51001	L	BP	P	15018 15002	4.687 4.421	4.250 3.687	.062 .062	15018 15002
5.500	2.903	1.062	51193	L	FF	P	15122	3.156	2.916	.125	15122
5.520	3.470	T-Closed B-1.640	57031	H	FF	P					
5.528	2.903	T-Closed B-1.118	51790	T	FF	P	Packed Attached	3.693 1.875	3.487 1.125	.103 .062	
5.531	2.559	1.24	57070	L	FF	P	Packed	3.030	2.790	.130	
5.547	3.968	1.635	51151	L	FF	P	15181	4.515	4.277	.094	15181
5.551	3.602	T-1.260 B-1.330	57162	L	FF	P	Packed	4.075	3.775	.150	
5.551	2.323	T-0.551 B-0.866	WL7299	L		P					
5.562	2.031	T-Closed B-0.885	51781	H	FF	EC	Packed	3.512	3.234	.139	
5.580	2.800	T-Closed B-1.135	57083	L	FF	P	Packed	3.173	2.929	.122	
5.59	T-3.62 B-	T-0.98 B-1.29	WL10306	L			Packed (3) Copper washer				
5.590	2.834	1.020	WL7496	L	FF	P					
5.594	3.281	T-0.480 B-0.875	51172	L	BP	P	15070	3.890	3.700	.156	15070
5.657	2.903	T-Closed B-1.062	51089	HT	FF	EC					
5.685	2.880	T-0.360 B-1.330	57329	L	FF	P	Packed	3.540	3.260	.140	
5.686	4.311	1.445	51138	L	FF	P	15119 15127	5.140 5.103	4.590 4.787	.062 .125	15119 15127
5.690	3.000	T-Closed B-1.050	51420	HT	FF	P					
5.700	2.550	1.000	51534	H	FF	P					

Service: H=Hydraulic HT=Hyd/Transmission L=Lube T=Trans.

Media: BM=Bronze Mesh EC=Enhanced Cellulose G=Microglass P=Cellulose

Type: BP=By-Pass FF=Full Flow



Cartridge Lube, Hydraulic & Transmission Filters

By Size

Element Dimension			Part Number	Serv.	Type	Media	Gasket Description	Gasket Dimension			Gasket Number
Height	O.D.	I.D.						O.D.	I.D.	Thk.	
5.702	2.25	T-0.372 B-0.996	WL10077	L		P	Packed	2.610	2.322	.144	
5.713	3.307	T-0.765 B-1.535	51745	L	FF	P	Packed (6) 15650 ⁸	4.387	4.109	.139	15650 ⁸
5.720	3.488	T-Closed B-1.135	51262	H	FF	P	15650	4.387	4.109	.139	15650
5.748	3.346	0.649	51238	L	FF	P	Packed	3.970	3.710	.130	
5.777	3.594	1.281	51143	L	FF	P	15124	3.998	3.772	.125	15124
5.800	3.830		57140	L	BP		Packed	4.647	4.359	.139	
5.800	3.830		57467	L	BP						
5.826	4.744	2.173	57696	L	FF	P	Packed Packed Packed	5.510 .628 .470	5.196 .472 .314	.157 .078 .078	
5.846	T-2.79 B-2.952	T-0.766 B-0.976	57279	L	FF	SY	Packed	3.543	3.269	.137	
5.86	2.24	T-0.35 B-1.01	WL10399	L		SY	Packed				
5.860	4.745	T-0.535 B-2.190	51370	L	FF	EC	Packed	5.385	5.075	.165	
5.866	2.519	T-Closed B-1.22	WL10062	T		P	Packed				
5.900	2.060	T-Closed B-0.830	57024	H	FF	P					
5.905	2.677	T-Closed B-1.023	WL10314	H							
5.930	3.350	T-0.375 B-1.560	57717	L	FF	P	Packed	3.957	3.647	.155	
5.937	3.593	1.406	51169	HT	FF	P					
5.940	3.230	T-1.140 B-1.000	WL7454	L			Packed	.000	.000	.000	
5.945	3.280	T-0.370 B-1.530	57214	L	FF	EC	Packed (4)				
5.960	3.781	1.100	51787	H	FF	P					
5.97	3.21	T-Closed B-1.515	57740XE	T	FF	G	Packed (10)				
5.994	3.778	1.035	51092	LH	FF	P	15229 15400 ⁸ 15588 ⁸	4.693 4.645 4.805	4.000 4.280 4.375	.062 .202 .125	15229 15400 ⁸ 15588 ⁸
5.996	2.903	1.312	51183	L	FF	P	15121 15122	3.093 3.156	2.906 2.916	.093 .125	15121 15122
6.000	5.094	3.375	51198	H	FF	EC					
6.000	2.312	1.370	51518	H	FF	EC					
6.000	1.970	0.950	51589	H	FF	G	Packed	2.745	2.485	.130	
6.004	3.504	T-1.772 B-1.811	WL10084	L		P					
6.020	1.850	T-Closed B-0.870	57871	H	FF	G					
6.020	1.850	T-Closed B-0.870	57872	H	FF	G					
6.020	1.850	T-Closed B-0.870	57873	H	FF	G					
6.020	1.850	T-Closed B-0.870	57874	H	FF	G					
6.020	1.850	T-Closed B-0.870	57875	H	FF	G		.000	.000	.000	
6.029	5.061	2.840	51253	H	FF	P	Packed 15255 15605	5.414 .000 5.762	5.218 .000 5.484	.098 .031 .139	15255 15605
6.031	T-6.000 B-6.530	T-2.400 B-3.500	51665	H	FF	EC					
6.04	2.598	T- B-0.69	WL10371	L	FF	P	Packed Packed	.634 3.201	.439 2.938	.101 .137	
6.040	3.950	.860	57290	L	BP	D	Packed	4.720	4.330	.080	
6.043	2.795	T-0.374 B-0.847	51246	L	FF	P	Packed (3)				
6.050	2.576	1.261	57560	L	FF	P	Packed Packed	3.120 .662	2.850 .480	.135 .056	
6.062	2.559	1.259	WL7303	L	FF	P	Packed Washer	.000 .000	.000 .000	.000 .000	
6.062	2.559	1.259	WL7444	L			Packed				
6.083	2.559	0.950	57210	L	FF	P	Packed (2)				

PRODUCT NUMERIC

Service: H=Hydraulic HT=Hyd/Transmission L=Lube LH=Lube/Hydraulic T=Trans.

Media: D=Depth EC=Enhanced Cellulose G=Microglass P=Cellulose SY=Synthetic
Type: BP=By-Pass FF=Full Flow



By Size Cartridge Lube, Hydraulic & Transmission Filters

PRODUCT NUMERIC

Element Dimension			Part Number	Serv.	Type	Media	Gasket Description	Gasket Dimension			Gasket Number
Height	O.D.	I.D.						O.D.	I.D.	Thk.	
6.090	2.620	1.258	51157	L	FF	P	Packed Packed Attached	3.139 3.155 2.437	2.859 3.015 1.500	.125 .135 .031	
6.090	T-3.778 B-3.781	1.100	51786	H	FF	EC	Attached	1.600	1.100	.125	
6.1	T-2.116 B-2.221	0.81	WL10342	L	FF	P	Packed Packed	2.790 .664	2.510 .485	.140 .053	
6.102	2.559	1.244	57204	L	FF	P	Packed Packed	3.131 3.134	2.965 2.882	.083 .315	
6.110	3.970	0.710	51005	L	BP	D	Packed	4.421	3.687	.062	
6.123	5.061	2.570	51257	H	FF	P	15340 15250 ⁸	5.943 6.012	5.737 5.734	.103 .139	15340 15250 ⁸
6.125	5.061	2.938	51179	H	FF	EC	Attached	4.938	2.968	.062	
6.125	T-1.98 B-1.984	T-0.75 B-0.911	WL10010	L	FF	P	Packed	2.503	2.239	.132	
6.140	2.800	T-1.140 B-1.240	WL7469	L			Packed	.000	.000	.000	
6.180	2.580	T-.687 B-.688	WL10007	L	FF	P	Packed Packed Packed	.880 .535 3.454	.700 .391 3.278	.090 .072 .194	
6.181	1.822	0.866	57009	L	FF	P	Packed (3)	.000	.000	.000	
6.200	2.441	T-Closed B-0.925	51145	L	FF	P	Packed	3.125	2.825	.150	
6.22	1.75	T-Closed B-0.87	57865	H	FF	W					
6.22	1.831	.826	WL10059	L	FF	P	Packed Packed Packed	.715 .800 2.324	.551 .640 2.044	.082 .080 .140	
6.220	1.750	T-Closed B-0.870	57866	H	FF	G					
6.220	1.750	0.870	57867	H	FF	G					
6.220	1.750	T-Closed B-0.870	57868	H	FF	G					
6.220	1.750	T-Closed B-0.870	57869	H	FF	G					
6.220	1.750	T-Closed B-0.870	57870	H	FF	G					
6.220	3.230	1.100	WL7043	L							
6.25	T-3.59 B-3.6	T-Closed B-1.031	WL10299	L	FF	P					
6.299	3.267	1.456	WL7256	L			Packed (4)	.000	.000	.000	
6.339	3.778	1.095	51121	L	FF	P	Attached (2) 15086	2.000 4.425	1.125 4.000	.125 .062	15086
6.358	3.267	T-0.985 B-1.485	51186	L	FF	P					
6.370	3.594	1.281	51123	LH	FF	P	15124	3.998	3.772	.125	15124
6.375	4.543	0.877	51118	L	FF	P					
6.375	3.940	T-.591 B-1.639	57071	L	FF	P	Packed Packed Packed (Washer)	4.692 1.337 .897	4.253 .529 .560	.104 .117 .059	
6.377	2.520	T-1.106 B-0.620	WL10089	L	FF	P	Packed (2)	.000	.000	.000	
6.38	3.261	T-Closed B-1.179	51144	L	FF	P	Packed	3.745	3.425	.160	
6.397	4.881	T-0.602 B-2.271	WL10261	L	FF	P	Packed Packed Packed	5.887 .860 .628	5.641 .650 .400	.220 .060 .048	
6.421	2.390	T-Closed B-1.226	57015R	L		EC					
6.500	4.578	3.468	24500	L	FF	P					
6.500	4.531	1.031	51250	L	FF	EC	15303 ⁸	5.025	4.475	.275	15303 ⁸
6.500	4.100	T-0.570 B-1.828	51282	L	FF	EC	Packed (4)				
6.526	3.278	1.035	51062	L	FF	P	15064 15062 15085 ⁸	4.154 4.687 4.000	3.562 4.000 3.750	.062 .062 .125	15064 15062 15085 ⁸
6.53	5.039	T-0.583 B-2.48	WL10260	L	FF	P	Packed Packed Packed Packed	5.940 .730 .855 .777	5.660 .530 .654 .576	.129 .060 .060 .060	
6.531	2.980	T-Closed B-1.182	51306	H	FF	EC	Attached	1.750	1.300	.062	

Service: H=Hydraulic L=Lube LH=Lube/Hydraulic

Media: D=Depth EC=Enhanced Cellulose G=Microglass P=Cellulose W=Wire Mesh

Type: BP=By-Pass FF=Full Flow



Cartridge Lube, Hydraulic & Transmission Filters

By Size

Element Dimension			Part Number	Serv.	Type	Media	Gasket Description	Gasket Dimension			Gasket Number
Height	O.D.	I.D.						O.D.	I.D.	Thk.	
6.531	2.980	T-Closed B-1.182	51308	H	FF	EC	Attached	1.750	1.300	.062	
6.540	4.610	T-Closed B-2.320	57808	H	FF	P	Packed	4.637	4.359	.139	
6.549	4.467	2.325	51633	H	FF	P					
6.549	4.647	2.325	51634	H	FF	P					
6.550	3.635	T-0.465 B-0.961	51289	L	FF	P	Packed	4.315	4.015	.150	
6.555	2.559	T-0.875 B-0.964	57059	L	FF	P	Packed	3.111	2.811	.150	
6.558	3.371	1.625	51242	LH	FF	P	15373 15374	4.249 4.703	3.937 4.421	.125 .125	15373 15374
6.560	3.200		57451	H	FF	W					
6.598	5.039	.591	51599	L	FB	P	Packed (4)				
6.65	2.66	T-0.93 B-0.64	WL10286	L	FF	P	Packed	3.178	2.898	.140	
6.650	4.100	T-0.580 B-1.937	51640	L	FF	P	Packed Packed Packed Packed	.441 .529 .844 4.884	.299 .386 .606 4.646	.063 .075 .122 .122	
6.750	2.718	0.552	51173	L	FF	EC					
6.770	2.520	1.020	WL7474	L			Packed Washer	.000 .000	.000 .000	.000 .000	
6.775	T-4.133 B-4.055	T-.590 B-1.929	57320	L	FB	P	Packed (4)	.000	.000	.000	
6.81	2.72	T-Closed B-1.35	57885	H	FF	G					
6.810	2.720	T-Closed B-1.350	57882	H	FF	G					
6.810	2.720	T-Closed B-1.350	57883	H	FF	G					
6.810	2.720	T-Closed B-1.350	57884	H	FF	G					
6.811	2.716	T-Closed B-1.346	57881	H	FF	G					
6.850	3.267	1.300	51187	L	FF	P	Packed (3)	.000	.000	.000	
6.880	3.150	0.830	57208	L	BP	D	Packed	3.783	3.546	.062	
6.975	4.531	1.835	51572	H	FF	G	Packed Packed Packed	3.512 2.080 4.780	3.234 1.700 4.350	.139 .250 .250	
6.991	4.530	1.796	51506	H	FF	EC	15338 15435 ⁸ 15320 ⁸	2.106 4.772 3.725	1.750 4.336 1.725	.250 .250 .065	15338 15435 ⁸ 15320 ⁸
6.991	4.530	1.796	51567	HT	FF	P	15338 15435 ⁸ 15320 ⁸	2.106 4.772 3.725	1.750 4.336 1.725	.250 .250 .065	15338 15435 ⁸ 15320 ⁸
6.991	4.530	1.813	57096	H	FF	EC	Packed (4)				
6.995	3.590	1.937	51343	L	FF	P	Packed	4.240	4.000	.156	
7	4.52	1.8	WL10298	H	FF	P	Packed (2) Packed	2.139 2.116	1.724 1.832	.240 .900	
7.000	5.052	3.375	51204	H	FF	EC					
7.032	3.265	T-Closed B-1.5	57311	L	FF	EC	Packed	.000	.000	.000	
7.035	4.530	T-0.567 B-1.781	51154	L	FF	P	15167 15132	5.200 5.040	4.830 4.810	.100 .125	15167 15132
7.062	4.530	T-0.540 B-2.270	51468	H	FF	P	15382	5.179	4.805	.093	15382
7.062	4.530	T-0.567 B-2.260	51472	H	FF	P	15382	5.179	4.805	.093	15382
7.062	4.530	T-0.540 B-2.270	51476	H	FF	P	15382	5.179	4.805	.093	15382
7.062	4.530	T-.540 B-2.270	51608	H	FF	P	Packed	.000	.000	.031	
7.08	2.87	1.22	WL10309	H							
7.090	7.610	4.670	57185	L		P					
7.120	4.530	2.282	51571	H	FF	EC	Packed	.000	.000	.031	
7.125	4.530	T-0.567 B-2.260	51251	L	FF	EC	15167 15132	5.200 5.040	4.830 4.810	.100 .125	15167 15132
7.125	4.543	2.282	51853	H	FF	G					
7.170	4.190	T-Closed B-2.000	57453	H	FF	W					

PRODUCT NUMERIC

Service: H=Hydraulic HT=Hyd/Transmission L=Lube LH=Lube/Hydraulic

Media: D=Depth EC=Enhanced Cellulose G=Microglass P=Cellulose W=Wire Mesh

Type: BP=By-Pass FB=Full Flow/By-Pass FF=Full Flow



By Size Cartridge Lube, Hydraulic & Transmission Filters

PRODUCT NUMERIC	Element Dimension			Part Number	Serv.	Type	Media	Gasket Description	Gasket Dimension			Gasket Number
	Height	O.D.	I.D.						O.D.	I.D.	Thk.	
	7.173	4.498	1.740	51856	H	FF	EC					
	7.19	3.58	0.87	WL7039	L		P					
	7.202	4.531	1.813	51096	H	FF	G	15338 15353 15354 15355	2.106 3.718 4.780 5.355	1.750 1.781 4.350 4.955	.250 .062 .250 .200	15338 15353 15354 15355
	7.248	4.055	T-.591 B-1.860	WL10054	L	FF	P	Packed Packed Packed Packed	4.905 5.315 .800 .647	4.635 5.061 .600 .447	.135 .127 .100 .100	
	7.280	3.940	T-.590 B-1.950	57555	L	FF	P	Packed Packed Packed Packed (Washer)	4.933 .831 .414 1.262	4.695 .593 .294 .651	.119 .119 .060 .044	
	7.313	2.900	T-Closed B-0.969	51278	L	FF	P					
	7.320	2.620	T-Closed B-1.224	51744	H	FF	EC					
	7.320	2.620	T-Closed B-1.224	51760	H	FF	P	15213	3.512	3.234	.139	15213
	7.335	4.500	T-Closed B-2.225	51408	H	FF	EC					
	7.345	4.500	T-Closed B-2.265	51424	H	FF	P					
	7.345	4.500	T-Closed B-2.225	51427	H	FF	P					
	7.346	4.500	T-Closed B-2.219	51635	H	FF	EC	15318 ⁸	5.500	5.250	.130	15318 ⁸
	7.360	4.641	2.234	51857	H	FF	EC					
	7.360	2.360	T-Closed B-1.350	57876	H	FF	W					
	7.360	2.360	T-Closed B-1.350	57877	H	FF	G					
	7.360	2.360	T-Closed B-1.350	57878	H	FF	G					
	7.360	2.360	T-Closed B-1.350	57879	H	FF	G					
	7.360	2.360	T-Closed B-1.350	57880	H	FF	G					
	7.375	4.188	T-0.594 B-1.281	51155	L	BP	P	15074 ⁸	5.015	4.828	.062	15074 ⁸
	7.409	4.766	1.500	51613	L	FF	EC	15402 ⁸ 15410 ⁸	6.252 5.637	5.852 5.359	.200 .139	15402 ⁸ 15410 ⁸
	7.440	4.291	0.397	57707	L	BP						
	7.441	4.291	T-0.395 B-0.494	57703	L	BP						
	7.441	4.291	T-0.494 B-0.632	57706	L	BP						
	7.480	4.173	T-0.354 B-2.835	57097	H	FF	P					
	7.500	3.825	2.125	51638	H	FF	EC					
	7.530	2.903	1.120	51598	H	FF	G					
	7.531	5.980	1.715	51175	H	FF	EC	15593 ⁸ 15178 ⁸ Attached	7.937 7.843 2.250	7.265 7.468 1.781	.187 .281 .187	15593 ⁸ 15178 ⁸
	7.560	3.230	T-1.100 B-1.410	51177	L	FF	P	Attached	3.860	3.543	.157	
	7.562	5.980	1.715	51235	LH	FF	P	15178 ⁸ 15593 ⁸	7.843 7.937	7.468 7.265	.281 .187	15178 ⁸ 15593 ⁸
	7.563	4.500	2.265	51765	H	FF	P					
	7.565	4.500	2.225	51603	H	FF	EC					
	7.566	4.500	2.219	51636	H	FF	EC	15318 ⁸	5.500	5.250	.130	15318 ⁸
	7.579	3.264	T-0.480 B-0.875	51125	L	BP	P	15070 ⁸	3.890	3.700	.156	15070 ⁸
	7.598	4.724	T-0.600 B-2.598	57409	L	FF	P	Packed Packed Packed Packed	5.640 1.250 .730 .700	5.324 1.040 .710 .560	.158 .088 .056 .056	
	7.611	3.469	T-0.434 B-0.965	51385	L	FF	EC	15480	4.448	4.134	.157	15480
	7.618	4.331	T-0.748 B-1.300	57081	L	FB	P	Packed (2)				

Service: H=Hydraulic L=Lube LH=Lube/Hydraulic

Media: EC=Enhanced Cellulose G=Microglass P=Cellulose W=Wire Mesh

Type: BP=By-Pass FB=Full Flow/By-Pass FF=Full Flow



Cartridge Lube, Hydraulic & Transmission Filters

By Size

Element Dimension			Part Number	Serv.	Type	Media	Gasket Description	Gasket Dimension			Gasket Number
Height	O.D.	I.D.						O.D.	I.D.	Thk.	
7.625	4.156	0.553	51021	L	BP	EC	15017 15188	4.736 5.165	4.300 4.570	.072 .085	15017 15188
7.650	4.730	T-2.058 B-1.781	WL10047	L	FF	SY	Packed Packed	5.172 1.557	4.862 1.277	.155 .140	
7.677	3.070	0.905	57947	L	FF	P	Packed (3)	.000	.000	.000	
7.680	3.720	T-Closed B-1.900	57523	H	FF	G					
7.750	T-3.094 B-3.218		WL10016	HT	FF	P					
7.779	2.718	1.062	51828	H	FF	P	15246 15247 Packed	3.125 3.125 1.188	2.875 2.875 .615	.046 .125 .072	15246 15247
7.782	4.311	1.455	51986	L	FF	P	15191	5.108	4.608	.062	15191
7.834	2.834	T-0.551 B-1.338	WL7226	L	FF	P	Packed Washer				
7.834	5.118	0.669	WL10064	L	FF	P	Packed Packed Packed	6.253 .890 .644	5.993 .710 .464	.130 .090 .090	
7.875	5.500	2.625	51855	H	FF	G	Attached	3.110	2.625	.562	
7.875	T-2.964 B-2.804	1.118	57161	L	FF	P	Packed	3.477	3.227	.125	
7.890	3.600	T-Closed B-2.490	57886	H	FF	G					
7.968	4.531	2.260	51782	H	FF	EC	Attached	4.375	2.406	.031	
7.970	4.754	T-2.113 B-1.956	WL10046	L	FF	P	Packed Packed	5.198 1.765	4.868 1.483	.165 .141	
7.972	4.610	2.195	51867	H	FF	G	15318 ⁸	5.500	5.250	.130	15318 ⁸
7.973	4.610	2.205	51866	H	FF	G	15318 ⁸	5.500	5.250	.130	15318 ⁸
8	5.98	3.5	51437	H	FF	EC					
8.000	3.100	T-Closed B-1.735	51281	H	FF	EC					
8.000	4.375	T-0.725 B-2.430	51530	H	FF	EC					
8.000	4.375	T-0.725 B-2.430	51537	H	FF	EC					
8.000	4.375	T-0.845 B-2.025	51584	H	FF	EC					
8.000	3.100	T-Closed B-1.735	51691	H	FF	EC					
8.000	3.100	T-Closed B-1.735	51697	H	FF	EC					
8.000	3.265	1.650	51738	H	FF	EC	Attached	3.031	1.855	.062	
8.011	4.763	T-0.562 B-2.244	57291	L	FF	P	Packed	5.303	4.973	.165	
8.031	4.530	2.260	51639	H	FF	G	Attached	4.340	2.280	.065	
8.039	4.092	0.567	51503	L	BP	EC	15039 15067	5.125 4.970	4.375 4.770	.070 .125	15039 15067
8.047	4.375	T-0.725 B-2.430	51499	H	FF	EC	Attached	3.250	2.545	.047	
8.047	4.375	T-0.725 B-2.430	51531	H	FF	EC	Attached	3.250	2.545	.047	
8.047	4.375	T-0.725 B-0.625	51532	H	FF	EC	Attached	3.250	2.545	.047	
8.047	4.375	T-0.725 B-2.430	51559	H	FF	G					
8.05	4.76	T-0.562 B-2.244	WL10370	L	FF	SY	Packed	5.303	4.973	.165	
8.058	4.375	T-2.430 B-2.544	51576	H	FF	EC	Attached	3.250	2.545	.047	
8.094	4.375	2.430	51508	H	FF	EC	Attached	3.250	2.545	.047	
8.094	4.375	2.430	51574	H	FF	EC	Attached	3.250	2.545	.047	
8.110	4.375	1.860	51562	H	FF	EC	Attached	2.258	1.968	.345	
8.15	3.4	T-Closed B-1.39	WL10392	H	FF	G					
8.153	T-4.144 B-3.275	T-Closed B-1.550	WL10111	L	FF	EC	Attached	3.700	3.543	.137	
8.153	T-4.144 B-3.270	T-Closed B-1.550	WL10111MP	L	FF	EC					
8.170	3.100	T-Closed B-1.658	51683	H	FF	G					

PRODUCT NUMERIC

Service: H=Hydraulic HT=Hyd/Transmission L=Lube

Media: EC=Enhanced Cellulose G=Microglass P=Cellulose SY=Synthetic
Type: BP=By-Pass FF=Full Flow



By Size

Cartridge Lube, Hydraulic & Transmission Filters

P
R
O
D
U
C
T

N
U
M
E
R
I
C

Element Dimension			Part Number	Serv.	Type	Media	Gasket Description	Gasket Dimension			Gasket Number
Height	O.D.	I.D.						O.D.	I.D.	Thk.	
8.170	3.100	T-Closed B-1.658	51686	H	FF	G	Attached	1.880	1.674	.103	
8.187	3.01	T-Closed B-1.046	57454	HT	FF	P					
8.190	T-3.120 B-3.110	T-Closed B-1.670	57183	H	FF	EC					
8.200	1.760	T-Closed B-1.010	57902	H	FF	P					
8.203	T-4.130 B-3.270	T-Closed B-1.550	57312	L	FF	EC	Attached	3.700	3.543	.137	
8.203	T-4.130 B-3.270	T-Closed B-1.550	57312MP	L	FF	EC					
8.215	3.256	T-Closed B-1.505	57407	T	FF	P					
8.23	2.09	T-Closed B-0.96	57887	H	FF	G					
8.230	3.070	T-Closed B-1.700	51688	H	FF	G	Attached	1.880	1.674	.103	
8.230	3.780	T-Closed B-2.170	57658	H	FF	G					
8.230	1.770	T-Closed B-1.000	57857	H	FF	G					
8.230	1.770	T-Closed B-1.000	57861	H	FF	G					
8.240	3.680	1.600	57342	H	FF	EC					
8.250	3.935	2.350	51236	H	FF	P					
8.250	T-3.125 B-3.100	T-Closed B-1.670	57093	H	FF	G					
8.250	3.337	T-Closed B-1.361	WL10044	H	FF	P	Attached Packed	.000 4.400	.000 3.930	.000 .200	
8.267	3.503	T-1.772 B-1.811	WL10081	L		P	Packed				
8.268	2.441	T-Closed B-0.917	51230	L	FF	P	Packed Packed	3.166 .663	2.866 .485	.150 .054	
8.27	3.07	T-Closed B-1.69	57522	H	FF	G					
8.27	3.07	T-Closed B-1.69	57847	H	FF	G					
8.270	3.070	T-Closed B-1.700	57848	H	FF	G					
8.270	3.070	T-Closed B-1.700	57849	H	FF	G					
8.270	3.070	T-Closed B-1.700	57852	H	FF	G					
8.270	1.770	T-Closed B-1.000	57858	H	FF	G					
8.270	1.770	T-Closed B-1.000	57859	H	FF	G					
8.270	1.770	T-Closed B-1.000	57860	H	FF	G					
8.270	1.770	T-Closed B-1.000	57862	H	FF	G					
8.270	3.070	T-Closed B-1.690	57863	H	FF	G					
8.300	3.940	2.340	57242	H	FF	G					
8.345	3.1	1.735	51699	H	FF	G					
8.375	3.270	T-0.365 B-1.535	57215	L	FF	EC	Attached	3.875	3.565	.155	
8.425	3.275	T-Closed B-1.559	57711	L	FF	P	Packed	3.883	3.577	.153	
8.460	2.903	1.120	51137	T	FF	SY	15180 15252 15251 Packed	3.695 3.272 3.868 .750	3.100 2.984 3.560 .340	.125 .148 .139 .050	15180 15252 15251
8.496	3.594	1.281	51129	L	FF	P	15124	3.998	3.772	.125	15124
8.512	5.980	3.516	51134	H	FF	EC	15156 15322 15324	5.250 9.561 6.999	3.500 7.687 5.125	.062 .062 .062	15156 15322 15324
8.560	3.200		57452	H	FF	W					
8.582	3.464	0.944	WL7041	L							
8.625	4.426	2.174	57370	L	FF	P	Packed	5.000	4.660	.170	

Service: H=Hydraulic HT=Hyd/Transmission L=Lube T=Trans.

Media: EC=Enhanced Cellulose G=Microglass P=Cellulose SY=Synthetic W=Wire Mesh

Type: FF=Full Flow



Cartridge Lube, Hydraulic & Transmission Filters

By Size

Element Dimension			Part Number	Serv.	Type	Media	Gasket Description	Gasket Dimension			Gasket Number
Height	O.D.	I.D.						O.D.	I.D.	Thk.	
8.765	3.23	T-1.213 B-1.557	WL10409	H	FF	P					
8.810	2.730	1.680	57420	H	FF	EC					
8.818	T-4.41 B-4.842	T-Closed B-1.12	WL10178	L	FF	P	Packed	5.371	5.091	.140	
8.897	5.511	0.669	WL10230	L			Packed (2)	.000	.000	.000	
8.927	5.094	3.375	51178	H	FF	EC					
8.937	4.531	2.875	51098	H	FF	EC					
8.937	5.094	3.375	51168	LH	FF	EC	15193 ⁸	5.674	5.468	.125	15193 ⁸
8.950	4.343	2.094	51412	HT	FF	P	15358 15372 15388	2.073 1.734 5.387	1.773 1.360 5.109	.220 .359 .139	15358 15372 15388
8.968	6.812	3.930	51195	H	FF	EC					
8.968	4.500	T-0.485 B-2.250	51513	H	FF	G	Packed	2.250	.937	.156	
8.968	6.812	3.930	57195	H	FF	G					
8.969	4.543	1.812	51149	L	FF	P	15067 15120	4.970 5.320	4.770 5.000	.125 .140	15067 15120
8.980	5.094	3.375	51113	H	FF	EC					
8.980	5.094	3.375	51197	HT	FF	EC	15114 ⁸ 15402 ⁸	9.025 6.252	8.475 5.852	.275 .200	15114 ⁸ 15402 ⁸
8.980	5.094	3.375	51197XE	HT	FF	G	15114 ⁸ 15402 ⁸	9.025 6.252	8.475 5.852	.275 .200	15114 ⁸ 15402 ⁸
8.998	5.061	2.570	51256	HT	FF	EC	15340 15168 ⁸	5.943 7.500	5.737 6.975	.103 .275	15340 15168 ⁸
8.998	5.061	2.938	51493	H	FF	P	Packed (2)	5.943	5.737	.103	
8.999	4.734	1.743	51727	L	FF	P	Attached	4.716	3.464	.125	
9.000	4.531	T-0.544 B-2.260	51119	H	FF	EC					
9.000	4.312	1.450	51133	L	FF	EC	15119 15127 15333 ⁸ 15402 ⁸	5.140 5.103 1.090 6.252	4.590 4.787 .765 5.852	.062 .125 .055 .200	15119 15127 15333 ⁸ 15402 ⁸
9.000	4.312	1.450	51136	H	FF	EC	Packed 15119 15127 15187 ⁸ 15403 ⁸ 15491 ⁸ 15333 ⁸	1.082 5.140 5.103 5.500 6.141 5.262 1.090	.773 4.590 4.787 5.000 5.731 4.984 .765	.063 .062 .125 .250 .200 .139 .055	15119 15127 15187 ⁸ 15403 ⁸ 15491 ⁸ 15333 ⁸
9.000	4.530	T-1.230 B-1.625	51146	L	FF	P	15089	5.500	4.812	.125	15089
9.000	3.088	1.370	51165	LH	FF	P					
9.000	3.088	1.370	51171	H	FF	EC	15082 ⁸	4.445	4.255	.125	15082 ⁸
9.000	4.312	1.450	51176	H	FF	EC	15127 15187 Packed 15403 ⁸	5.103 5.500 1.082 6.141	4.787 5.000 .773 5.731	.125 .250 .063 .200	15127 15187 15403 ⁸
9.000	4.530	2.260	51723	H	FF	EC					
9.000	2.369	T-Closed B-1.350	57005	H	FF	G					
9.000	3.680	1.750	57124	H	FF	EC					
9.000	5.070	3.340	57721	HT	FF	P					
9.000	6.840	4.230	57722	H	FF	P					
9.030	4.312	1.609	51780	H	FF	P	15300 15303 Packed	5.023 5.025 1.322	4.551 4.475 .740	.117 .275 .096	15300 15303
9.062	4.530	T-0.540 B-2.260	51403	H	FF	EC					
9.062	4.531	T-0.540 B-2.260	51405	H	FF	EC					
9.062	3.090	1.860	51816	H	FF	EC					
9.063	4.970	2.200	51440	L	FF	P	15751	6.000	5.400	.062	15751
9.080	5.130	T-.410 B-3.690	57558	H	FF	P					
9.093	4.500	1.750	51097	H	FF	G					
9.120	3.680	1.750	57126	H	FF	P	Attached (2)				
9.124	4.530	2.260	51181	H	FF	EC					
9.125	5.094	3.335	51606	H	FF	EC					
9.130	3.970	1.680	51605	HT	FF	P					

PRODUCT NUMERIC

Service: H=Hydraulic HT=Hyd/Transmission L=Lube LH=Lube/Hydraulic

Media: EC=Enhanced Cellulose G=Microglass P=Cellulose

Type: FF=Full Flow



By Size

Cartridge Lube, Hydraulic & Transmission Filters

PRODUCT NUMBER

Element Dimension			Part Number	Serv.	Type	Media	Gasket Description	Gasket Dimension			Gasket Number
Height	O.D.	I.D.						O.D.	I.D.	Thk.	
9.173	3.975	T-1.670 B-1.410	51442	HT	FF	P					
9.182	3.820	1.630	57415	H	FF	P					
9.185	3.906	1.906	51409	H	FF	EC					
9.185	3.906	1.906	57605	H	FF	P					
9.2	4.72	T-2.09 B-1.747	WL10341	L		P	Packed	5.271	4.928	.173	
9.211	6.875	3.900	57331	H	FF	G					
9.212	3.937	1.653	WL10383	H	FF	P					
9.25	4	2.3	51167	H	FF	G	15163 ⁸	5.012	4.734	.139	15163 ⁸
9.25	3.19	1.63	57598	H	FF	G					
9.25	4	2.3	57720	HT	FF	P	15163 ⁸	5.012	4.734	.139	15163 ⁸
9.25	3.19	1.63	57757	H	FF	G					
9.25	3.5	1.654	57843	H	FF	W					
9.25	3.5	1.654	57845	H	FF	W					
9.250	3.981	1.406	51012	L	FF	P	15017	4.736	4.300	.072	15017
9.250	3.462	T-Closed B-1.406	51127	H	FF	EC	15362 Packed	4.270 1.574	3.740 1.296	.093 .139	15362
9.250	4.000	2.300	51163	HT	FF	EC	15163 ⁸	5.012	4.734	.139	15163 ⁸
9.250	3.900	1.565	51407XE	H	FF	G					
9.250	2.903	T-1.000 B-1.062	51415	H	FF	EC	Packed (2)	4.512	4.234	.139	
9.250	3.190	1.630	57157	H	FF	G					
9.250	3.900	1.610	57756	H	FF	G					
9.250	3.900	1.610	57811	H	FF	G					
9.250	3.900	1.610	57840	H	FF	G	Attached				
9.250	3.900	1.610	57841	H		G	Attached				
9.250	3.190	1.630	57842	H	FF	G					
9.277	3.968	1.635	51161	LH	FF	EC	15449 15286 15108 ⁸	4.815 4.790 4.458	4.585 4.630 4.250	.125 .125 .125	15449 15286 15108 ⁸
9.280	3.530	1.600	57662	H	FF	P					
9.281	3.906	1.600	51419	H	FF	EC					
9.281	3.906	1.600	51434	H	FF	P					
9.290	3.660	1.730	57318	H	FF	P					
9.312	3.906	1.600	51407	H	FF	EC					
9.328	3.900	1.610	57661	H	FF	W					
9.35	6.25	0.982	WL10262	L	FF	P	Packed Packed	7.300 .539	7.060 .400	.210 .038	
9.4	T-4.41 B-4.842	T-Closed B-1.08	WL10179	L	FF	G	Packed	5.401	5.121	.140	
9.489	4.430	T-Closed B-1.672	51466	H	FF	P	Attached Packed	1.880 4.942	1.674 4.234	.103 .364	
9.500	2.880	T-Closed B-1.050	57316	H	FF	P					
9.522	2.871	T-Closed B-1.480	57142	H	FF	G					
9.540	2.880	T-Closed B-1.070	57315	H	FF	P					
9.562	4.250	3.120	51436	H	FF	P	Attached	4.000	3.437	.062	
9.63	5.12	0.58	57112	L	BP	P					
9.630	2.440	T-Closed B-1.020	57125	H	FF	EC					
9.630	3.130	T-0.930 B-0.830	57511	L	BP	D	Packed	4.102	3.828	.062	
9.650	2.360	T-Closed B-1.420	57364	H	FF	G					
9.650	2.360	T-Closed B-1.410	57888	H	FF	G					
9.657	4.500	2.250	51577	H	FF	EC	Attached	2.750	2.300	.047	
9.66	3.75	T-Closed B-1.7	WL10273	H		G					
9.66	3.75	T-Closed B-1.7	WL10274	H		G					
9.66	3.75	T- B-1.7	WL10275	H			Attached Attached	2.620 2.620	2.200 2.200		
9.66	3.75	T-Closed B-1.7	WL10276	H			Attached	2.620	2.200		

Service: H=Hydraulic HT=Hyd/Transmission L=Lube LH=Lube/Hydraulic

Media: D=Depth EC=Enhanced Cellulose G=Microglass P=Cellulose W=Wire Mesh

Type: BP=By-Pass FF=Full Flow



Cartridge Lube, Hydraulic & Transmission Filters

By Size

Element Dimension			Part Number	Serv.	Type	Media	Gasket Description	Gasket Dimension			Gasket Number
Height	O.D.	I.D.						O.D.	I.D.	Thk.	
9.688	5.000	1.500	51954	L	FF	EC	15207 ⁸	6.025	5.475	.275	15207 ⁸
							15751 ⁸	6.000	5.400	.062	15751 ⁸
							15797 ⁸	.000	5.500	.031	15797 ⁸
							15402 ⁸	6.252	5.852	.200	15402 ⁸
							15424 ⁸	.000	.000	.000	15424 ⁸
							15083 ⁸	5.937	5.562	.125	15083 ⁸
9.715	2.718	1.031	51066	L	FF	P	15061	4.062	3.343	.062	15061
							15095	4.031	3.468	.093	15095
							15097 ⁸	3.500	3.281	.067	15097 ⁸
9.750	6.500	1.850	51655	H	FF	EC					
9.783	4.500	T-Closed B-2.265	51542	H	FF	EC	15318 ⁸	5.500	5.250	.130	15318 ⁸
9.783	4.500	T-Closed B-2.265	51862	H	FF	G	Packed	5.500	5.250	.130	
9.920	4.210	T-.690 B-1.930	57911	H	FF	P	Packed (4)	.000	.000	.000	
10.031	3.593	1.937	51717	L	FF	EC	15579	4.234	3.984	.156	15579
10.050	3.608	1.950	WL10045	H	FF	P					
10.060	7.720	1.095	51554	L	BP	D	15068 ⁸	9.937	8.312	.031	15068 ⁸
							15114 ⁸	9.025	8.475	.275	15114 ⁸
							15414 ⁸	8.950	8.450	.320	15414 ⁸
							15369 ⁸	8.530	8.000	.250	15369 ⁸
10.110	4.375	1.860	51563	H	FF	EC	Attached	2.258	1.968	.345	
10.130	4.375	2.430	51672	H	FF	EC	Attached	3.250	2.545	.047	
10.156	7.325	2.630	51591	L	FF	EC	Attached	3.990	2.640	.093	
10.25	T-4.28 B-3.55	T-Closed B-1.85	WL10395	T	FF	P					
10.250	3.090	1.690	57755	H	FF	SY	Packed	3.955	3.715	.120	
10.312	4.375	1.875	51507	H	FF	EC	15371	7.281	5.312	.125	15371
							Attached	2.490	1.880	.093	
10.413	T-4.753 B-4.576	T-0.5 B-2.244	57909	L	FF	SY	Packed	5.369	5.033	.164	
							Packed	1.259	1.062	.078	
10.460	4.900	T-Closed B-2.03	WL10009	T	FF	G	Packed	5.410	5.140	.135	
10.500	4.755	T-0.550 B-2.200	57213	L	FF	EC	Packed (2)				
10.500	4.790	T-Closed B-2.045	57809	H	FF	G	Packed	5.250	4.990	.130	
10.571	4.744	T-0.535 B-2.520	57609	L	FF	P	Packed	5.590	5.276	.157	
							Packed	1.220	1.043	.059	
							Packed	.866	.728	.059	
							Packed	.709	.543	.059	
10.65	4.907	T-Closed B-1.68	57929	L	FF	P	Packed	5.330	5.060	.135	
10.93	T-3.4 B-3.34	T- B-1.39	WL10393	H	FF	SY					
11.000	5.093	3.375	51194	H	FF	EC	15169 ⁸	6.020	5.600	.210	15169 ⁸
							15009 ³⁹⁵	4.796	4.156	.062	15009 ³⁹⁵
11.000	3.937	2.300	51678	H	FF	P					
11.000	5.094	3.375	57194	H	FF	G	15169 ⁸	6.020	5.600	.210	15169 ⁸
							15009 ³⁹⁵	4.796	4.156	.062	15009 ³⁹⁵
11.060	5.130	3.340	57197	H	FF	P					
11.062	3.543	1.811	WL10144	L			Packed	.000	.000	.000	
11.091	5.061	2.938	51433	H	FF	P	Attached	4.938	2.968	.062	
11.375	4.965	T-0.375 B-3.600	57520	H	FF	G					
11.500	5.135	3.355	51441	H	FF	P					
11.500	5.105	3.385	51533	HT	FF	P					
11.520	5.130	3.360	57245	H	FF	G					
11.563	3.473	T-Closed B-1.485	51662	H	FF	P					
11.750	3.536		WL10017	H	FF	P					
11.768	5.906	4.315	51524	LH	FF	EC					
11.811	2.835	T-.276 B-1.752	57700	H	FF	P					
11.955	4.985	2.570	51373	H	FF	P					
12.031	5.000	0.688	51900	L	FF	P	15751 ⁸	6.000	5.400	.062	15751 ⁸
							15207 ⁸	6.025	5.475	.275	15207 ⁸
							15083 ⁸	5.937	5.562	.125	15083 ⁸
12.125	6.500	5.500	51579	H	FF	EC					

PRODUCT NUMERIC

Service: H=Hydraulic HT=Hyd/Transmission L=Lube LH=Lube/Hydraulic T=Trans.
³⁹⁵Special order gasket for applications with stacked elements - order separately

Media: D=Depth EC=Enhanced Cellulose G=Microglass P=Cellulose SY=Synthetic
 Type: BP=By-Pass FF=Full Flow



By Size Cartridge Lube, Hydraulic & Transmission Filters

P
R
O
D
U
C
T

N
U
M
E
R
I
C

Element Dimension			Part Number	Serv.	Type	Media	Gasket Description	Gasket Dimension			Gasket Number
Height	O.D.	I.D.						O.D.	I.D.	Thk.	
12.297	4.375	T-2.025 B-2.430	51585	H	FF	G					
12.31	4.09	T-Closed B-1.309	WL10295	H	FF	G	Packed	4.691	4.495	.098	
12.375	4.375	1.875	51852	H	FF	EC	15370	5.275	4.725	.275	15370
12.401	4.744	T-Closed B-2.204	57657	L	FF	P	Packed Packed (Washer) Packed (Washer)	5.510 1.338 1.023	5.196 1.023 .787	.157 .059 .059	
12.687	3.275	1.585	51590	H	FF	EC	15376	4.500	2.000	.062	15376
12.7	1.95	T-Closed B-0.955	57363	H	FF	G					
12.940	3.180	T-Closed B-1.700	57362	H	FF	P					
12.95	3.78	T-Closed B-2.19	57660	H	FF	W					
12.950	3.100	T-Closed B-1.658	51689	H	FF	G					
12.950	3.100	T-Closed B-1.658	51690	H	FF	G	Attached	1.880	1.674	.103	
12.950	3.100	T-Closed B-1.710	51692	T	FF	G					
12.950	3.100	T-Closed B-1.710	51695	T	FF	G					
13.000	4.375	T-0.725 B-2.430	51526	H	FF	EC					
13.000	4.312	1.609	51823	T	FF	P	15303 15300 Packed	5.025 5.023 1.322	4.475 4.551 .740	.275 .117 .096	15303 15300
13.000	3.100	T-Closed B-1.665	57248	T	FF	G					
13.000	3.100	T-Closed B-1.665	57248XD	T	FF	G					
13.040	4.370	T-0.720 B-2.430	51502	H	FF	W	Attached	3.250	2.545	.047	
13.047	4.375	T-Closed B-2.430	51264	H	FF	EC	Attached	3.250	2.545	.047	
13.047	4.375	T-0.725 B-2.430	51535	H	FF	EC					
13.062	4.390	T-0.750 B-2.440	57128	H	FF	P	Attached	3.270	2.435	.050	
13.1	3.75	2.158	57800	H	FF	G					
13.110	4.375	1.860	51587	H	FF	EC	Attached	2.258	1.968	.345	
13.500	7.375	3.415	51291	L	FF	P					
14.100	3.550	1.880	WL10055	H	FF	P					
14.250	5.980	3.500	51058	TQ	FF	P					
14.875	4.000	T-1.250 B-1.555	51595	H	FF	EC					
14.930	7.500	0.720	51233	L	FB	P	15114 ⁸	9.025	8.475	.275	15114 ⁸
15.031	7.500	1.095	51753	L	BP	P		.000	.000	.000	
15.06	7.72	1.095	51751	L	BP	D	15068 ⁸ 15414 ⁸ 15114 ⁸ 15173 ⁸ 15369 ⁸ 15094 ⁸	9.937 8.950 9.025 8.980 8.530 8.760	8.312 8.450 8.475 8.375 8.000 8.281	.031 .320 .275 .093 .250 .093	15068 ⁸ 15414 ⁸ 15114 ⁸ 15173 ⁸ 15369 ⁸ 15094 ⁸
15.062	6.500	5.500	51578	H	FF	EC					
15.120	6.500	3.540	57414	H	FF	P					
15.350	4.960	T-0.410 B-3.620	57087	H	FF	G					
16.000	4.375	T-0.725 B-2.430	51527	H	FF	EC					
16.000	4.375	T-0.725 B-2.430	51529	H	FF	SY					
16.047	4.375	T-0.725 B-2.430	51438	H	FF	G					
16.047	4.375	T-0.725 B-2.430	51439	H	FF	G					
16.047	4.375	T-0.725 B-2.43	51510	H	FF	EC					
16.047	4.375	T-0.725 B-2.430	51539	H	FF	EC					

Service: H=Hydraulic L=Lube T=Trans. TQ=Torque Converter

Media: D=Depth EC=Enhanced Cellulose G=Microglass P=Cellulose SY=Synthetic
W=Wire Mesh

Type: BP=By-Pass FB=Full Flow/By-Pass FF=Full Flow



Cartridge Lube, Hydraulic & Transmission Filters

By Size

Element Dimension			Part Number	Serv.	Type	Media	Gasket Description	Gasket Dimension			Gasket Number
Height	O.D.	I.D.						O.D.	I.D.	Thk.	
16.047	4.375	T-0.725 B-2.430	51540	H	FF	EC					
16.047	4.375	T-0.725 B-2.430	51543	H	FF	EC					
16.047	4.375	T-0.725 B-2.430	51544	H	FF	EC					
16.047	4.375	T-0.725 B-2.430	51560	H	FF	EC	15367	5.143	4.725	.209	15367
16.094	4.375	2.430	51593	H	FF	EC					
16.094	4.375	2.43	51594	H	FF	EC					
16.110	4.375	1.860	51564	H	FF	EC					
16.110	4.375	1.860	51570	H	FF	EC					
16.700	5.970	T-Closed B-4.140	57086	H	FF	G					
16.700	5.600	3.880	57896	H	FF	G					
16.750	5.590	3.840	57244	H	FF	P					
16.850	3.100	T-Closed B-1.735	51684	H	FF	G	Attached	1.880	1.674	.103	
16.850	3.750	T-Closed B-2.158	51693	H	FF	G	Attached	2.381	2.175	.103	
16.850	3.750	T-Closed B-2.158	51698	T	FF	G					
16.850	T-3.140 B-3.100	T-Closed B-1.674	51709	H	FF	G					
16.880	3.400	T-Closed B-1.950	57319	H	FF	G					
16.890	3.390	T-Closed B-1.940	57801	H	FF	W					
16.930	3.070	T-Closed B-1.690	57296	H	FF	G					
17.720	5.910	4.340	51654	H	FF	EC					
17.720	7.010	4.330	57617	H	FF	P					
17.720	T-5.900 B-6.075	T-3.829 B-3.730	WL10051	H	FF	P	Packed Packed	7.875 3.930	7.421 3.686	.227 .122	
17.749	5.909	4.330	51397	H	FF	P					
17.750	5.910	4.330	57108	H	FF	P	Packed	7.875	7.475	.200	
17.750	7.010	4.320	57158	H	FF	P					
17.830	5.980	2.620	57729	H	FF	G					
17.93	5.94	3.31	WL10408	H	FF	P					
17.936	5.906	4.315	57803	H	FF	G					
17.99	5.98	2.62	57726	H	FF	G					
17.990	5.980	2.620	57727	H	FF	G					
18	6	2.645	51511	L	FF	P					
18	6	2.645	51511MP	L	FF	P					
18	4.406	2.6	51541	H	FF	EC	15356	5.947	5.703	.122	15356
18.000	7.188	2.531	51504	L	FF	P					
18.000	6.000	2.718	51677	H	FF	EC					
18.000	6.003	2.718	51679	H	FF	EC					
18.000	4.406	2.600	57900	H	FF	EC					
18.031	6.003	2.625	51140	H	FF	EC					
18.062	7.440	T-Closed B-4.840	51556	H	FF	EC					
18.124	7.440	4.840	51509	H	FF	EC					
18.130	5.220	3.240	57456	H	FF	P					
18.25	T-6.125 B-5.875	T-Closed B-3.853	WL10002	H		P					
18.3	4.17	T-0.41 B-2.52	57231	H	FF	G					
18.310	4.170	T-.410 B-2.830	57501	H	FF	G					
18.430	3.680	1.750	57109	H	FF	P					
18.430	3.680	1.750	57413	H	FF	EC					
18.475	3.930	1.845	57309	H	FF	G					
18.500	3.950	1.568	57180	H	FF	P					
18.500	3.900	1.610	57889	H	FF	G					
18.58	6.5	2.975	51538	H	FF	P					
18.625	5.094	3.375	51588	H	FF	P					
18.780	3.680	T-Closed B-1.740	57127	H	FF	SY	Attached	2.480	1.820	.045	

PRODUCT NUMERIC

Service: H=Hydraulic L=Lube T=Trans.

Media: EC=Enhanced Cellulose G=Microglass P=Cellulose SY=Synthetic W=Wire

Mesh
Type: FF=Full Flow
879



By Size

Cartridge Lube, Hydraulic & Transmission Filters

PRODUCT NUMBER	Element Dimension			Part Number	Serv.	Type	Media	Gasket Description	Gasket Dimension			Gasket Number
	Height	O.D.	I.D.						O.D.	I.D.	Thk.	
	18.897	4.960	T-.405 B-3.622	57389	H	FF	G					
	18.900	4.000	T-1.250 B-1.555	57212	H	FF	EC					
	18.91	3.75	T-Closed B-1.7	WL10277	H		G					
	18.91	3.75	T-Closed B-1.7	WL10278	H		G					
	18.91	3.75	T-Closed B-1.7	WL10279	H	FF		Attached	2.600	2.200		
	18.91	3.75	T-Closed B-1.7	WL10280	H		P	Attached	2.600	2.200		
	19.880	T-4.450 B-4.890	T-Closed B-2.830	57230	H	FF	G	Packed Packed	4.625 5.375	4.375 5.125	.125 .125	
	20.000	4.500	T-Closed B-1.150	51277	L	FF	P					
	20.669	4.409	T-Closed B-2.913	WL10289	H	FF	P					
	22.062	7.440	T-Closed B-4.840	51547	H	FF	EC	Attached	6.500	4.850	.062	
	22.062	7.440	T-Closed B-4.840	51549	H	FF	EC					
	22.124	7.440	4.840	51557	H	FF	EC					
	22.127	7.440	T-Closed B-4.840	51274	H	FF	EC	Attached	6.500	4.850	.062	
	23.620	4.650	2.340	57287	H	FF	G					
	25.472	5.984	T-Closed B-3.936	57663	H	FF	G					
	25.73	3.78	T-Closed B-2.17	57851	H	FF	G					
	25.730	3.780	T-Closed B-2.170	57850	H	FF	G					
	29.375	6.400	T-Closed B-1.455	51299	L	FF	P					
	30.000	6.500	T-Closed B-1.485	51265	L	FF	P					
	30.000	T-6.500 B-6.400	T-Closed B-1.455	57265	L	FF	P					
	30.000	6.400	1.460	WL10028	L	FF	P					
	33.875	6.400	T-Closed B-1.455	51297	L	FF	P					
	36.375	6.000	T-3.740 B-3.765	57294	H	FF	G					
	36.375	6.000	T-3.740 B-3.765	57295	H	FF	G					
	38.600	5.970	4.140	51294	H	FF	G					
	38.600	5.970	4.140	51295	H	FF	G					
	44.000	9.875		WL10183	L							

Service: H=Hydraulic L=Lube

Media: EC=Enhanced Cellulose G=Microglass P=Cellulose
Type: FF=Full Flow



Cartridge Lube, Hydraulic, Transmission Filters – Sock Type

By Size

Height	O.D.	I.D.	Part Number	Serv.	Type	Media	Gasket Description	O.D.	I.D.	Thk.	Gasket Number
5.250	4.197	T-.775 B-1.476	51002	L	BP	D	Packed 15009	4.515 4.796	3.985 4.156	.062	15009
5.562	4.063	T-.539 B-1.885	51011	L	BP	D	Packed	4.515	3.985	.062	
7.750	4.125	1.000	51767	L	BP	D	Packed	5.125	4.375	.062	
7.840	4.990	0.687	57375	L	BP	D	Packed Packed	6.031 6.030	5.531 5.687	.062 .062	
7.875	3.625	1.312	51842	L	FF	D	15148 15151 Packed	4.562 4.375 4.300	3.984 4.125 3.926	.062 .125 .093	15148 15151
15.750	3.750	T-1.112 B-0.500	51872	L	BP	D					
16.000	4.500	1.447	51657	L	FF	D	15176	6.040	5.740	.062	15176
16.375	4.250	1.250	51645	L	BP	D					
17.750	6.750	2.469	51874	L	FF	D	15160 ⁸	8.250	7.750	.250	15160 ⁸
18.000	7.375	2.094	51501	L	BP	D					
18.500	3.125	1.625	24618	L	BP	D					
24.000	3.625	2.125	24608	L	BP	D					
27.250	5.250	2.000	24604	L	BP	D					
30.312	6.000	T-Closed B-1.437	51276	L	FF	D	Attached	2.843	1.437	.125	
31.000	2.375		51079	L	BP	D					
32.000	4.250	1.670	51644	L	FF	D					
36.500	4.000	1.625	24650	L	BP	D					
36.625	3.125	1.625	24639	L	BP	D					
37.500	2.375	1.625	51075	L	BP	D					

P
R
O
D
U
C
T

N
U
M
E
R
I
C

Service: L=Lube

Media: D=Depth
Type: BP=By-Pass FF=Full Flow



By Size

Cartridge Fuel Filters – Sock Type

Height	O.D.	I.D.	Part Number	Media	Gasket Description	O.D.	I.D.	Thk.	Gasket Number
7.750	1.750	0.420	33825	D					
8.500	3.000	T-0.398 B-1.250	33552	D	15133 Packed Packed	3.663 .750 .750	3.437 .509 .454	.125 .047 .046	15133
8.688	4.188	T-1.125 B-1.128	33541	D	15197 Packed	5.130 .875	4.375 .571	.094 .047	15197
9.875	5.750	2.750	33542	D	Packed	6.500	5.940	.065	
11.000	2.812	1.625	33712	D					
37.250	2.375	T-Closed B-0.250	33075	D	Packed	.000	.000	.000	

Media: D=Depth

PRODUCT NUMERIC



Cartridge Fuel Filters

By Size

Element Dimension			Part Number	Media	Gasket Description	Gasket Dimension			Gasket Number
Height	O.D.	I.D.				O.D.	I.D.	Thk.	
0.763	0.633	0.482	33984	PM	Packed (3)	.980	.728	.135	
0.790	0.640		33050	SB	Packed	.646	.406	.016	
0.826	1.535	T-0.630 B-0.334	WF8023						
1.030	0.714	0.265	33044	P					
1.030	0.700	T-Closed B-0.205	33051	P					
1.040	1.670	0.455	33034	P	Packed	2.100	1.700	.062	
1.259	0.686	0.410	33083	PM	Packed	1.060	.880	.031	
1.320	T-1.795 B-1.390	T-Closed B-0.470	33039	P					
1.500	2.753	T-Closed B-0.500	33268	EC	Packed 15347	.754 3.379	.614 3.239	.070 .070	15347
1.500	2.320	T-0.260 B-0.830	33348	EC	15405 15398 ⁸	2.495 .000	2.338 .000	.060 .000	15405 15398 ⁸
1.520	0.633	0.482	33983	PM	Packed (3)	.980	.728	.135	
1.614	T-1.968 B-1.850	T-0.910 B-1.570	33448	PM	Packed	1.968	1.772	.098	
1.630	T-1.950 B-1.840	T-0.910 B-1.570	33741	PM	Packed	2.130	1.894	.118	
1.860	1.371	T-0.555 B-0.495	WS10104	EC					
1.890	1.371	T-Closed B-0.555	33943	P	15308 15253	2.093 1.937	1.000 1.000	.062 .080	15308 15253
1.916	1.508	T-Closed B-0.656	33038	EC	15253	1.937	1.000	.080	15253
2.008	2.756	0.768	WF8014	P					
2.01	0.7	T-Closed B-0.2	33052	P					
2.047	2.48	0.551	WF8013						
2.062	0.714		33048	P					
2.08	3.48	3.52	WF10138	EC					
2.110	T-1.375 B-1.800	T-Closed B-0.210	33830	P					
2.121			WF10129	P					
2.125	3.000	T-0.500 B-1.078	33042	P	15254	3.735	3.250	.062	15254
2.165	3.858	0.570	WF10231	P	Packed	4.170	3.930	.190	
2.219	2.938	0.625	WF10063	P		.000	.000	.000	
2.270	1.140	T-Closed B-0.515	33264	P					
2.283	3.150	T-0.413 B-1.260	33635	W					
2.300	4.220	T-0.640 B-1.700	33781	P					
2.300	4.220	T-0.640 B-1.690	WF10124	P	Packed				
2.300	4.220	T-0.640 B-1.690	WF10125	P	Attached Packed	3.850 .000	3.610 .000	.250 .000	
2.369	2.903	1.095	33516	P	15095	4.031	3.468	.093	15095
2.401	3.150	0.453	WF8021						
2.434	2.903	0.588	33110	EC	15134	3.250	3.030	.125	15134
2.490	2.753	T-Closed B-0.500	33266	EC	Packed 15347	.754 3.379	.614 3.239	.070 .070	15347
2.500	2.750	0.656	33900R	EC					
2.578	3.071	0.571	WF8256		Packed				
2.600	2.550	T-0.440 B-0.500	33710	P					
2.630	2.370	T-0.622 B-0.697	33431	P		.000	.000	.000	
2.630	2.370	T-0.622 B-0.697	33438	P	Packed	2.800	2.500	.094	
2.700	2.075	0.630	33261	P	Packed	1.513	.831	.840	
2.714	3.372	0.650	33208	EC	Packed 15204	.629 3.862	.489 3.562	.070 .150	15204
2.717	1.378	T-Closed B-0.492	33262	P					

PRODUCT NUMERIC

⁸Housing Gasket not packaged with filter-order separately

Media: EC=Enhanced Cellulose P=Cellulose PM=Plastic Mesh SB=Sintered Bronze W=Wire Mesh



By Size

Cartridge Fuel Filters

PRODUCT NUMERIC

Height	Element Dimension		Part Number	Media	Gasket Description	Gasket Dimension			Gasket Number
	O.D.	I.D.				O.D.	I.D.	Thk.	
2.773	1.361	T-Closed B-0.437	WF10035	BM					
2.780	3.080	T-0.650 B-0.670	33794	P	Packed (2)				
2.780	3.080		33795	P	Packed (2)				
2.780	3.080	0.660	33796	P	Packed (2)				
2.8	T-3.44 B-3.318	T-0.74 B-1.28	WF10488	W	Packed (4)				
2.825	T-3.47 B-3.328	T-0.75 B-0.875	33166	EC	Packed (2) Packed Packed Packed	3.459 3.375 .755 .379	3.159 3.125 .549 .239	.120 .125 .103 .070	
2.825	T-3.470 B-3.328	T-0.750 B-0.875	33166MP	EC	Packed Packed Packed 15366	3.375 .755 .379 3.459	3.125 .549 .239 3.159	.125 .103 .070 .120	15366
2.830	3.420	T-0.740 B-0.660	WF8018	EC	15366 Packed Packed Packed	3.459 3.375 .755 .379	3.159 3.125 .549 .239	.120 .125 .103 .070	15366
2.838	1.673	T-Closed B-0.480	33207	EC	15208 15209	2.381 4.443	2.175 4.237	.103 .103	15208 15209
2.874	T-1.673 B-1.614	T-Closed B-1.396	33695	PM					
2.880	T-3.390 B-3.325	T-0.698 B-0.583	33165	P	Attached Attached	3.325 3.240	2.660 2.685	.062 .062	
2.909	3.375	0.750	33114	EC	Packed	3.906	3.656	.112	
2.913	3.622	0.906	WF8433						
2.928	2.313	1.000	33360	P					
2.950	2.960	0.570	WF10232	P	Packed (4)	.000	.000	.000	
2.952	3.228	1.220	WF8195		Packed	.000	.000	.000	
2.990	2.190	0.405	33941	W					
2.992	3.543	0.591	WF8321						
3.030	3.310	T-1.220 B-0.350	WF8429		Packed	.000	.000	.000	
3.031	3.031	0.748	WF8254						
3.058	2.903	1.062	33194	EC	15122 Packed	3.156 1.880	2.916 1.281	.125 .250	15122
3.110	3.750	T-Closed B-1.600	33600	P	Packed Packed	2.835 4.575	2.635 4.325	.100 .125	
3.132	1.965	T-Closed B-0.795	WF10240	P					
3.133	2.081	T-Closed B-0.480	WF10173	P	Packed	2.927	2.505	.211	
3.134	4.000	1.700	33434	P	Attached				
3.149	4.016	0.748	WF8177		Packed (2)	.000	.000	.000	
3.267	T-3.03 B-2.62	T-Closed B-0.393	WF10165	P					
3.290	T-2.841 B-3.270	T-Closed B-0.470	WF10224		Packed	.000	.000	.000	
3.340	T-4.130 B-3.620	T-Closed B-0.820	WF10225	P	Packed	4.376	4.096	.140	
3.346	2.835	0.571	33259	P	Packed (4)				
3.346	3.326	T-0.433 B-1.181	WF8489	SY					
3.366	3.150	0.453	WF8022						
3.385	2.755	0.767	WF8300	P					
3.401	2.064	T-Closed B-0.439	33271	EC	15174	2.768	2.468	.125	15174
3.405	3.092	1.034	33061	EC	15095	4.031	3.468	.093	15095
3.425	1.142	T-Closed B-0.520	33389	P					
3.490	1.378	T-Closed B-0.472	33263	P					
3.500	1.969	T-Closed B-0.795	33507	P					
3.502	1.379	T-Closed B-0.489	WF10370	P	Packed	1.986	1.735	.157	
3.543	3.012	T-0.709 B-1.024	WF8241						

Media: BM=Bronze Mesh EC=Enhanced Cellulose P=Cellulose PM=Plastic Mesh SY=Synthetic W=Wire Mesh



Cartridge Fuel Filters

By Size

Height	Element Dimension		Part Number	Media	Gasket Description	Gasket Dimension			Gasket Number
	O.D.	I.D.				O.D.	I.D.	Thk.	
3.543	2.835	0.787	WF8405						
3.563	3.091	T- B-1.772	WF8428						
3.619	T-3.365 B-3.065	T-0.476 B-0.8	WF10372	P	Packed	3.881	3.437	.222	
3.622	2.903	1.085	33511	EC	15095 15133 Packed Packed	4.031 3.663 .750 .750	3.468 3.437 .509 .454	.093 .125 .047 .046	15095 15133
3.622	2.756	0.787	WF8166		Packed (2)	.000	.000	.000	
3.622	2.756	0.787	WF8178		Packed (2)	.000	.000	.000	
3.661	3.031	0.748	WF8315		Packed				
3.680	3.720	T-Closed B-1.030	33745	P	Packed Packed	4.600 1.240	4.344 .974	.128 .133	
3.750	3.092	1.095	33113	EC	15131	3.587	3.317	.125	15131
3.763	2.908	1.046	33436	P					
3.815	T-3.437 B-3.027	T-1.450 B-0.700	33163	P	Packed	3.375	3.125	.125	
3.850	2.874	T-0.551 B-1.574	33716	P	Packed	3.492	3.212	.140	
3.873	T-4.873 B-3.499	T-Closed B-0.580	33818	EC	Packed Packed	4.621 3.637	4.187 3.359	.155 .139	
3.873	T-4.873 B-3.499	T-Closed B-0.580	33818MP	EC	Packed	4.621	4.187	.155	
3.875	3.094	0.567	33102	D	15137	3.735	3.235	.062	15137
3.877	4.015	1.751	33834	P	Packed Packed (4) Packed	4.248 .500 .383	3.958 .409 .259	.372 .152 .050	
3.882	3.74	T- B-1.063	WF10416		Packed (3)	.001	.001		
3.900	3.700	T-Closed B-1.710	33837	EC	Packed	4.500	4.244	.128	
3.926	2.312	T-Closed B-1.000	24005	P	Attached	2.125	1.020	.031	
3.937	3.000	T-Closed B-0.750	33241	EC	15352 Packed Packed	3.420 .755 1.375	3.234 .549 .750	.093 .102 .250	15352
3.937	2.677	0.945	WF8366						
3.968	2.903	0.812	33101	EC	15137	3.735	3.235	.062	15137
4.000	2.559	0.551	33220	P	Packed (4)	.000	.000	.000	
4.03	1.969	T-Closed B-0.795	33306R	EC					
4.031	3.781	0.550	33065	EC	15002 Packed	4.421 1.250	3.687 .558	.062 .187	15002
4.07	T-3.39 B-3.23	T-Closed B-0.82	33585XE	EC	Packed	4.190	3.984	.103	
4.070	T-3.390 B-3.230	T-Closed B-0.820	33585XEMP	EC	Packed	4.190	3.984	.103	
4.075	3.610	T-0.500 B-1.060	33634	P	Packed	4.200	3.890	.155	
4.090	2.550	T-Closed B-0.630	WF10233		Packed (2)	.000	.000	.000	
4.110	2.920	0.590	33524	P					
4.122	3.371	T-Closed B-0.750	33143	EC	15310	4.014	3.828	.125	15310
4.133	2.693	0.625	33260	EC	Packed (4)				
4.161	T-3.443 B-3.583	T-0.912 B-1.57	WF10451	SY	Packed Packed	4.087 .460	3.767 .340	.160 .060	
4.218	T-3.453 B-3.59	T-0.9 B-1.592	WF10453						
4.237	3.940	T-0.590 B-1.927	WF10001	P	Packed Packed	.842 4.904	.606 4.662	.118 .121	
4.240	3.335	T-Closed B-1.570	33899	EC	Packed Packed	2.830 3.920	2.650 3.630	.090 .145	
4.240	3.335	T-Closed B-1.570	33899MP	EC	Packed Packed	2.830 3.920	2.650 3.630	.090 .145	
4.280	4.220	T-0.830 B-1.690	33951	P					
4.280	4.220	T-0.830 B-1.690	33952	P					

PRODUCT NUMERIC

Media: D=Depth EC=Enhanced Cellulose P=Cellulose SY=Synthetic



By Size

Cartridge Fuel Filters

PRODUCT NUMERIC

Height	Element Dimension		Part Number	Media	Gasket Description	Gasket Dimension			Gasket Number
	O.D.	I.D.				O.D.	I.D.	Thk.	
4.280	4.220	T-0.830 B-1.690	33953	P					
4.29	T-2.99 B-2.59	T-Closed B-0.4	WF10226						
4.291	3.031	0.748	WF8367						
4.32	3.48	T-Closed B-0.66	WF10454	SY	Packed (2)				
4.320	3.480	T-Closed B-0.660	33784	P	Packed (2)				
4.331	2.795	T- B-0.65	WF8323		Packed (2)				
4.339	T-4.23 B-3.578	T-1.26 B-0.746	33349	P	Packed Packed Packed	4.220 1.085 2.000	3.820 .755 1.800	.145 .335 .100	
4.35	2	T-Closed B-1.865	WF10122	PM	Packed	2.760	2.490	.135	
4.360	3.778	0.550	33010	P	15016	4.191	3.793	.075	15016
4.381	3.02	T-Closed B-0.86	WF10506	P	Packed Packed	3.850 .327	3.583 .181	.136 .058	
4.409	2.795	T- B-0.65	WF8313		Packed (2)				
4.409	3.189	0.945	WF8476						
4.409	3.582	1.141	WF10371		Packed (4)	.000	.000	.000	
4.41	3.31	T-Closed B-1.73	WF10442						
4.410	3.425	T-0.748 B-0.669	WF8020	P	15242 Packed 15366 ⁸	3.375 .755 .000	3.125 .549 .000	.125 .102 .000	15242 15366 ⁸
4.437	3.375	T-0.578 B-0.512	33043	EC	15336 15041	1.984 3.728	1.250 3.218	.125 .062	15336 15041
4.437	T-3.470 B-3.321	T-0.750 B-0.875	33196	P	15242 Packed 15366 ⁸	3.375 .755 .000	3.125 .549 .000	.125 .102 .000	15242 15366 ⁸
4.451	2.718	0.541	33167	EC	15378	3.187	2.937	.118	15378
4.475	2.630	0.638	WF10185	P	Packed Packed Packed Packed	3.488 .890 .770 .532	3.288 .710 .630 .404	.100 .090 .070 .064	
4.49	3.62	T-1.56 B-0.72	WF10509	SY	Packed Packed	.585 4.216	.457 3.854	.069 .181	
4.527	2.968	T- B-0.77	WF10489	P	Packed Packed (3)				
4.528	2.903	1.035	33513	P	15095	4.031	3.468	.093	15095
4.528	2.598	0.531	33993	P					
4.528	T-3.661 B-2.598	T-Closed B-0.354	WF8494	SY					
4.541	3.281	T-Closed B-0.78	WF10369	P					
4.559	3.278	1.035	33080	EC	15062	4.687	4.000	.062	15062
4.566	T-3.858 B-3.582	T-Closed B-0.472	33937	P	Packed	4.330	4.056	.137	
4.566	3.563	0.748	WF10377		Packed (2)	.000	.000	.000	
4.570	3.287	T-Closed B-0.732	33832	P	Packed	3.492	3.184	.154	
4.600	T-4.680 B-4.345	T-0.645 B-0.750	33797	P	Packed (2)	.000	.000	.000	
4.600	T-4.680 B-4.345	T-0.655 B-0.750	33798	P	Packed (4)				
4.600	T-4.680 B-4.345	T-0.645 B-0.750	33799	P	Packed (4)				
4.620	6.070	T-1.480 B-3.280	33119	P					
4.625	6.070	T-1.480 B-3.281	33930	P	Packed	6.875	6.495	.190	
4.641	T-4.845 B-3.609	T-Closed B-0.640	33817	EC	Packed	4.621	4.169	.155	
4.645	T-2.12 B-	T-0.62 B-	WF10436	PM					
4.646	3.228	0.906	WF8401						
4.695	4.092	T-0.650 B-0.790	33209	EC	Packed (3)	.000	.000	.000	

⁸Housing Gasket not packaged with filter-order separately

Media: EC=Enhanced Cellulose P=Cellulose PM=Plastic Mesh SY=Synthetic



Cartridge Fuel Filters

By Size

Element Dimension			Part Number	Media	Gasket Description	Gasket Dimension			Gasket Number
Height	O.D.	I.D.				O.D.	I.D.	Thk.	
4.724	3.287	0.527	33816	W					
4.724	2.776	0.768	WF8301						
4.750	3.720	T-Closed B-0.420	WF10003	P					
4.760	3.580	T-Closed B-1.580	33963	P	Packed Packed	4.218 3.851	3.948 3.541	.135 .155	
4.778	3.984	0.765	33106	P	15147	4.736	4.340	.072	
4.781	3.092	0.750	33134	EC	15131	3.587	3.317	.125	
4.822	T-3.023 B-3.681	T-Closed B-0.354	WF10120	P					
4.843	3.228	T- B-0.748	WF8240						
4.876	3.75	T-Closed B-0.63	33661	EC	Packed (2)				
4.876	3.75	T-Closed B-0.63	WF10510	EC	Packed (2)				
4.876	3.75	T-Closed B-0.63	WF10511	EC	Packed (2)				
4.900	2.940	0.880	24042	HS	Packed	.000	.000	.000	
4.937	4.218	0.553	33104	P	15017	4.736	4.300	.072	
4.940	3.080		24043	EC	Packed	.000	.000	.000	
5.001	2.743	0.800	WF10241	P					
5.001	2.743	0.800	WF10242						
5.028	3.778	0.770	33273	P	15147	4.736	4.340	.072	
5.078	T-4.448 B-4.055	T-Closed B-2.125	WF10441		Packed	4.805	4.525	.140	
5.158	2.795	0.649	WF8392	P					
5.236	1.574	0.334	33715	P					
5.243	T-4 B-3.928	T-Closed B-2.37	33615	P	Packed	4.240	3.980	.130	
5.250	T-3.321 B-3.470	T-0.875 B-0.750	33197	P	15242	3.375	3.125	.125	
5.275	T-4.679 B-3.681	T-0.317 B-1.24	WF10208						
5.295	T-3.031 B-3.681	T-Closed B-0.380	WF10114	P					
5.301	T-4.275 B-3.766	T-Closed B-1.627	33255	GC	Packed	4.742	4.482	.130	
5.354	T-2.913 B-2.65	0.65	WF10245	SY	Packed	3.540	3.260	.000	
5.354	3.562	0.748	WF10378		Packed (2)				
5.372	3.703	T-Closed B-0.578	WF10412	P	Packed (2)				
5.374	3.110	T-Closed B-0.441	33256	P	Packed	3.149	2.913	.118	
5.390	3.580	0.550	33703	P	Packed Packed	.895 4.508	.632 4.118	.069 .195	
5.435	3.130	T-Closed B-0.719	24390	EC	15230	3.387	3.109	.139	
5.472	T-3.681 B-3.031	0.354	WF8492	SY					
5.480	3.720	T-Closed B-1.030	33258	P	Packed Packed	.336 4.625	.212 4.365	.062 .130	
5.484	4.22	T-1.63 B-1.69	WF10255NP	SY	Packed Packed	3.693 4.762	3.487 4.484	.103 .139	
5.54	3.28	T-Closed B-1.169	WF10149	P	Packed (2)	.000	.000	.000	
5.56	3.58	0.58	WF10452	P	Packed (2)				
5.573	3.725	T-Closed B-1.021	WF10062	P	Packed Packed	4.492 1.242	4.212 .962	.140 .140	
5.59	T-3.69 B-3.6	T-Closed B-0.82	33719	EC	Packed Packed	4.500 2.930	4.250 2.760	.125 .085	
5.590	3.270	1.500	33037	P					
5.596	3.318	T-Closed B-0.537	WF10113	P	Packed Packed	3.875 4.620	3.575 4.350	.150 .135	
5.608	3.372	0.530	33112	EC	15312 ⁸	3.987	3.687	.130	
5.622	2.903	1.088	33073	P	15133 15095 Packed	3.663 4.031 .750	3.437 3.468 .509	.125 .093 .047	

PRODUCT NUMERIC

⁸Housing Gasket not packaged with filter-order separately

Media: EC=Enhanced Cellulose GC=Synthetic Blend HS=Water Absorbing
P=Cellulose SY=Synthetic W=Wire Mesh



By Size

Cartridge Fuel Filters

PRODUCT NUMERIC

Height	Element Dimension		Part Number	Media	Gasket Description	Gasket Dimension			Gasket Number
	O.D.	I.D.				O.D.	I.D.	Thk.	
5.646	3.02	T-Closed B-0.82	WF10507	P	Packed (2)				
5.74	T-3.03 B-3.3	T-Closed B-0.452	WF10379		Packed (2)				
5.778	3.778	0.480	33064	EC	15002 Packed	4.421 1.030	3.687 .480	.062 .062	15002
5.87	1.72	T- B-0.57	WF10513	SY	Packed (5)				
5.944	3.661	0.394	WF8477						
6.020	2.190	0.250	33820	W					
6.125	3.375	T-Closed B-0.750	33182	P	15080 Packed	4.445 1.500	4.035 .718	.093 .187	15080
6.157	3.781	1.084	33234	EC	15018	4.687	4.250	.062	15018
6.170	T-2.574 B-3.700	0.838	33976	EC	Packed	3.319	2.937	.130	
6.222	T-3.54 B-3.83	T-0.802 B-2.366	33733	G	Packed	4.188	3.906	.141	
6.270	3.750	T-Closed B-1.580	33975						
6.312	3.781	0.625	33090	P	15062	4.687	4.000	.062	15062
6.344	3.278	1.031	33147	P					
6.377	2.637	T-0.470 B-1.060	WF8495	SY	Packed	4.134	3.706	.214	
6.377	T-4.015 B-4.291	0.7	WF10313	P	Packed	5.052	4.644	.204	
6.410	3.720	T-Closed B-1.030	33700	P	Packed Packed	4.625 .790	4.365 .477	.130 .112	
6.417	3.700	T-Closed B-1.850	WF10164	EC	Packed	4.268	3.946	.161	
6.456	3.976	0.571	WF10381		Packed Washer (2) Packed	.000 .000 .000	.000 .000 .000	.000 .000 .000	
6.465	3.371	T-0.406 B-1.085	33181	EC	15635	.000	.000	.031	15635
6.468	4.620	T-Closed B-0.650	33363XE	P					
6.468	T-4.620 B-4.615	T-Closed B-0.650	33819	P	Packed	5.550	5.270	.140	
6.470	T-4.310 B-4.290	T-Closed B-0.650	33363	P					
6.500	3.375	T-0.406 B-1.083	33180	EC	15135	.000	.000	.062	15135
6.500	3.375	T-0.406 B-1.083	33187	EC	15166	.000	.000	.062	15166
6.500	3.375	T-0.406 B-1.083	33188	EC	15364	.000	.000	.031	15364
6.500	3.375	T-0.406 B-1.083	33189	EC	15183	.000	.000	.062	15183
6.500	3.375	T-0.406 B-1.083	33641	EC	Packed	.000	.000	.031	
6.61	3.58	T-Closed B-0.563	WF10413	P	Packed Packed (washer)				
6.656	3.546	T-1.267 B-0.625	24122	EC	15218	4.225	3.740	.062	15218
6.681	3.372	T-0.553 B-1.341	33148	EC	15070	3.890	3.700	.156	15070
6.719	4.188	T-0.800 B-1.615	33157	D	15017 ⁸ 15067 ⁸	4.736 4.970	4.300 4.770	.072 .125	15017 ⁸ 15067 ⁸
6.732	3.936	T-Closed B-0.748	33429	P	Attached				
6.776	2.901	0.812	33185	EC	15122	3.156	2.916	.125	15122
6.824	T-3.65 B-2.585	T-0.823 B-0.378	WF10433	SY					
6.878	3.710	T-0.500 B-1.809	33173	P	Packed	4.260	3.960	.150	
7.000	3.820	T-Closed B-0.660	33651XE	EC	15650 Packed Packed	4.387 1.762 5.270	4.109 1.484 4.850	.139 .139 .210	15650
7.030	4.210	0.660	33709	P	Packed Packed	1.742 5.068	1.462 4.638	.140 .215	

⁸Housing Gasket not packaged with filter-order separately

Media: D=Depth EC=Enhanced Cellulose G=Microglass P=Cellulose SY=Synthetic W=Wire Mesh



Cartridge Fuel Filters

By Size

Element Dimension			Part Number	Media	Gasket Description	Gasket Dimension			Gasket Number
Height	O.D.	I.D.				O.D.	I.D.	Thk.	
7.030	4.210	T-Closed B-0.660	WF10005	P	Packed Packed	1.730 5.110	1.470 4.710	.130 .200	
7.039	3.820	T-Closed B-0.660	33656	EC	Packed Packed Packed	5.188 4.379 1.750	4.768 4.099 1.470	.210 .140 .140	
7.039	3.820	T-Closed B-0.660	33727	P	Packed (3)	.000	.000	.000	
7.039	4.210	T-Closed B-0.660	33763	EC	Packed Packed	1.730 5.110	1.470 4.710	.130 .200	
7.039	4.210	T-Closed B-0.660	33964	EC	Packed Packed	1.761 5.100	1.489 4.690	.136 .205	
7.039	3.82	T-Closed B-0.66	WF10311	P	Packed Packed Packed	5.188 4.379 1.750	4.768 4.099 1.470	.210 .140 .140	
7.11	3.75	T-Closed B-0.66	33651	EC	Packed Packed 15650	1.762 5.270 4.387	1.484 4.850 4.109	.139 .210 .139	15650
7.110	3.750	T-Closed B-0.840	33651MP	EC	Packed Packed 15650	1.762 5.270 4.387	1.484 4.850 4.109	.139 .210 .139	15650
7.175	4.11	T- B-0.75	WF10499	P	Packed				
7.204	3.346	T-Closed B-1.496	WF10234						
7.220	3.300	T-Closed B-1.488	33688	P	Packed	3.986	3.756	.115	
7.244	2.618	1.248	WL7493		Packed (2)	.000	.000	.000	
7.248	3.74	T-0.551 B-1.771	33991	P	Packed Packed	4.213 2.158	3.907 1.968	.153 .095	
7.25	T-4.124 B-4.079	T- B-1.672	WF10500	P	Packed	4.907	4.627	.140	
7.255	3.820	T-Closed B-0.660	33657	P					
7.410	3.565	T-1.029 B-0.515	33344	P					
7.460	4.120	T-Closed B-0.827	WF10249	P	Packed	4.881	4.611	.135	
7.460	4.120	T-Closed B-0.827	WF10250	P	Packed	4.898	4.618	.140	
7.614	5.827	T-Closed B-1.035	33655	G	Packed (2)				
7.618	3.740	1.062	WF10376		Packed (2)	.000	.000	.000	
7.623	3.092	0.725	33133	EC	Packed	3.587	3.317	.125	
7.687	2.903	1.035	33062	EC	15095	4.031	3.468	.093	15095
7.687	3.093	0.925	33117	EC	15131 ⁸ 15310 ⁸	3.587 4.014	3.317 3.828	.125 .125	15131 ⁸ 15310 ⁸
7.840	2.903	1.085	33512	EC	15095 15133 Packed Packed	4.031 3.663 .750 .750	3.468 3.437 .509 .454	.093 .125 .047 .046	15095 15133
7.840	2.903	1.085	33540	EC	Packed Packed 15133 15095	.750 .750 3.663 4.031	.509 .454 3.437 3.468	.047 .046 .125 .093	15133 15095
7.903	1.673	0.534	24044	P	Packed	1.865	1.625	.120	
7.937	1.687	T-Closed B-0.534	24004	EC	15194	1.887	1.609	.139	15194
7.940	3.722	T-Closed B-1.030	33740	P	Packed Packed	.789 4.574	.479 4.298	.112 .138	
7.953	4.015	0.726	WF10314	P	Packed	4.962	4.542	.210	
7.992	3.74	T-0.492 B-1.772	WF10218	SY					
8.000	T-3.730 B-4.255	T-0.500 B-1.780	33628	P	Packed	4.310	4.000	.155	
8.280	4.350	T-0.590 B-2.020	33057	P	Packed Packed Packed (3)	5.803 .858 .623	5.547 .645 .411	.205 .058 .039	
8.390	4.640	T-0.870 B-0.860	33055	D	15302 ⁸ 15167 ⁸	5.775 5.200	5.225 4.830	.275 .100	15302 ⁸ 15167 ⁸
8.675	T-5.401 B-4.610	T-Closed B-0.750	33718	P					

PRODUCT NUMERIC

⁸Housing Gasket not packaged with filter-order separately

Media: D=Depth EC=Enhanced Cellulose G=Microglass P=Cellulose SY=Synthetic



By Size

Cartridge Fuel Filters

PRODUCT NUMERIC

Height	Element Dimension		Part Number	Media	Gasket Description	Gasket Dimension			Gasket Number
	O.D.	I.D.				O.D.	I.D.	Thk.	
8.690	5.830	1.000	33401	P	Packed	6.750 .693	6.270 .487	.095 .103	
8.735	4.365	0.675	33539	P	15311	5.135	4.625	.062	15311
8.760	T-5.401 B-4.550	T-Closed B-1.000	33785	P					
8.910	4.320	T-0.640 B-0.750	33791	P	Packed (4)				
9.100	T-3.048 B-2.965	T-0.400 B-1.047	WF10115	P	Packed	3.900	3.580	.160	
9.130	4.590	T-Closed B-2.162	33990	P	Packed	5.394	5.124	.135	
9.188	4.970	1.000	33169	EC	15655	6.687	6.187	.250	15655
9.23	3.92	1.61	33592	EC					
9.23	3.92	1.61	33592NP	SY					
9.277	3.968	1.635	33514	EC					
9.375	T-4.500 B-4.730	T-0.550 B-1.100	33677	EC	Packed Packed Packed	5.025 1.579 .750	4.735 1.157 .500	.062 .120 .033	
9.375	T-4.500 B-4.730	T-0.550 B-1.100	33678	P	Packed Packed Packed	5.025 1.579 .750	4.735 1.157 .500	.062 .120 .033	
9.375	T-4.500 B-4.730	T-0.550 B-1.100	33679	P	Packed Packed Packed	5.025 1.579 .750	4.735 1.157 .500	.062 .120 .033	
9.600	T-5.040 B-4.670	T-0.640 B-0.750	33437	P	Packed Packed	.470 4.730	.310 4.470	.080 .130	
9.630	T-5.040 B-4.680	T-0.640 B-0.750	33792	P	Packed (2)				
9.630	T-5.040 B-4.680	T-0.640 B-0.750	33793	P	Packed (4)				
9.630	T-5.040 B-4.680	T-0.640 B-0.750	WF10201	P	Packed (3)	.000	.000	.000	
9.680	6.070	T-1.480 B-3.260	33131	P	Packed Attached	6.824 3.877	6.484 3.609	.134 .134	
9.757	4.092	0.750	33210	EC	15316 Attached Attached	5.020 1.250 1.250	4.750 .790 .650	.135 .125 .125	15316
9.757	4.092	0.750	33212	EC	15316 Packed Packed	5.020 .629 .758	4.750 .489 .546	.135 .070 .106	15316
9.813	5.980	0.969	33144	EC	Packed Packed	6.562 6.875	6.062 6.400	.062 .093	
9.93	6.00	T-Closed B-1.534	WF10135	P	packed	6.232	.000	.000	
9.930	6.000	T-Closed B-1.534	WF10134	P	Packed	6.232	.000	.000	
10.000	2.903	1.437	33714	P					
10.048	T-4.600 B-4.105	T-Closed B-1.642	WF10103	P	Packed Packed	2.675 5.075	2.435 4.721	.120 .177	
10.320	4.900	T-Closed B-2.060	33989	P	Packed	5.406	5.146	.130	
10.375	5.015	2.130	33427	P					
11.660	4.000	T-0.850 B-1.260	WF10075	P	Packed Packed	6.700 .615	6.064 .475	.122 .070	
12.154	T-4.974 B-4.976	T-0.677 B-0.625	33701	P					
13.93	6.00	T-Closed B-1.534	WF10131	P					
13.93	6.00	T-Closed B-1.534	WF10132	P					
14.468	9.875	T-Closed B-1.475	WF10318						
15.300	4.100	1.850	WF10074	P					
15.300	4.100	1.850	WF10077	P					
15.450	7.630	5.600	WF10073	P					
15.450	7.630	5.600	WF10076		Packed (2)	.000	.000	.000	
20.940	5.060	T-Closed B-0.690	33702	P					
29	1.475		WF10321						
29.000	9.875	1.475	WF10316						
29.210	9.875	1.475	WF10178						

Media: EC=Enhanced Cellulose P=Cellulose SY=Synthetic



Cartridge Fuel Filters

By Size

Element Dimension			Part Number	Media	Gasket Description	Gasket Dimension			Gasket Number
Height	O.D.	I.D.				O.D.	I.D.	Thk.	
30.45	7.63	5.6	WF10206	P	Packed (2)				
44.000	9.875		WF10315						
44.000	9.875	1.475	WF10319						

Media: P=Cellulose

P
R
O
D
U
C
T

N
U
M
E
R
I
C



By Thread Size

Spin-On Fuel Filters

PRODUCT NUMERIC

Thread Size	Element Dimension		Part Number	Drain	Gasket Dimension		
	Height	O.D.			O.D.	I.D.	Thk.
	8	3.68	WF10431	NONE	3.430	2.981	.262
3/8-24	5.385	3.413	33366	YES	3.225	2.995	.225
					2.040	1.770	.155
7/16-20	5.385	3.413	33365	YES	2.040	1.770	.155
					3.225	2.995	.225
5/8-11	5.500	3.694	33254	NONE	2.729	2.415	.200
3/4-16	3.189	3.228	33386	NONE	2.475	2.173	.233
3/4-16	3.189	3.228	33386MP	NONE	2.475	2.173	.233
3/4-16	3.243	3.234	33742	NONE	2.475	2.173	.233
3/4-16	3.812	3.673	33382	NONE	2.538	2.224	.200
3/4-16	3.878	3.268	WF8267	NONE	2.795	2.440	.250
3/4-16	4.069	3.234	33393	NONE	2.487	1.987	.140
3/4-16	4.12	3.234	WF10475	NONE	2.475	2.173	.310
3/4-16	4.579	3.009	33519	NONE	2.835	2.475	.120
3/4-16	4.720	3.720	33398	NONE	2.600	2.250	.175
3/4-16	4.724	3.306	33476	NONE	2.500	2.270	.200
3/4-16	5.189	3.663	33343	NONE	2.834	2.462	.200
3/4-16	6.605	4.262	33281	NONE	2.834	2.462	.200
13/16-12	4.354	3.663	33122	NONE	3.444	3.100	.260
13/16-12	6.93	3.698	33120MP	NONE	3.444	3.100	.260
13/16-12	6.930	3.698	33120	NONE	3.444	3.100	.260
13/16-12	6.930	3.698	33815	NONE	3.360	3.052	.274
13/16-12	7.038	3.698	33920	NONE	3.444	3.100	.260
13/16-12	10.400	4.282	WF10067	NONE	2.834	2.462	.250
13/16-16	5.820	3.285	WF10172	NONE	2.489	2.105	.226
13/16-16	7.827	3.698	33246	NONE	2.834	2.462	.200
13/16-18	3.530	2.966	33359	NONE	2.750	2.400	.125
13/16-18	4.978	3.694	33381	YES	2.834	2.462	.200
13/16-18	5.460	3.690	33168	NONE	2.830	2.460	.200
13/16-18	5.770	3.694	33353	YES	2.834	2.462	.200
13/16-18	8.113	4.282	33219	NONE	2.834	2.462	.200
7/8-14	4.332	4.282	33811	NONE	2.834	2.462	.200
7/8-14	5.209	3.663	33368	NONE	2.729	2.415	.255
7/8-14	5.816	3.015	33420	NONE	2.740	2.370	.275
7/8-14	5.910	3.050	33673	NONE	2.830	2.460	.200
7/8-14	5.930	4.260	33720	NONE	3.560	3.160	.240
7/8-14	6.605	4.262	33403	NONE	2.834	2.462	.200
7/8-14	6.85	4.25	33753	YES	3.925	3.575	.240
7/8-14	6.920	3.670	33697	NONE	2.835	2.470	.200
					1.180	.950	.230
7/8-14	7.007	3.713	33377	NONE	2.729	2.415	.210
7/8-14	7.007	3.713	33377NP	NONE	2.729	2.415	.210
7/8-14	7.09	3.18	33626	NONE	2.520	2.250	.110
7/8-14	7.09	3.18	33626NP	NONE	2.520	2.250	.110
7/8-14	7.090	3.180	33626MP	NONE	2.520	2.250	.110
7/8-14	7.151	3.73	33936	NONE	2.810	2.460	.210
					1.286	.910	.188
7/8-14	7.151	3.73	33936NP	NONE	2.810	2.460	.210
7/8-14	7.25	3.387	WF10466	NONE	2.788	2.484	.290
7/8-14	7.33	3.582	WF10487	NONE	2.788	2.484	.280
7/8-14	7.827	3.698	33336	NONE	2.729	2.415	.255
7/8-14	7.827	3.698	33336MP	NONE	2.729	2.415	.255
7/8-14	8.113	4.282	33338	NONE	2.834	2.462	.200
7/8-14	9.321	3.713	33527	NONE	2.760	2.285	.120
7/8-14	9.321	3.713	33527NP	NONE	2.760	2.285	.120
7/8-16	8.053	4.282	33218	NONE	2.834	2.462	.200
15/16-16	4.978	3.694	33380	YES	2.834	2.462	.200
					1.187	.915	.160
15/16-16	5.137	3.670	33354	NONE	2.834	2.462	.200
					1.187	.915	.218
15/16-16	5.227	3.691	33351	NONE	2.729	2.415	.255
15/16-16	7.827	3.698	33355	NONE	2.834	2.462	.200
					1.187	.915	.218
1-12	4.354	3.663	33125	NONE	3.444	3.100	.260
1-12	5.189	3.670	33121	NONE	3.444	3.100	.260
1-12	5.200	3.674	24006	NONE	2.729	2.415	.255



Spin-On Fuel Filters

By Thread Size

Thread Size	Element Dimension		Part Number	Drain	Gasket Dimension		
	Height	O.D.			O.D.	I.D.	Thk.
1-12	5.200	3.674	24006MP	NONE	2.729	2.415	.255
1-12	5.669	3.779	33821	NONE	2.811	2.449	.211
1-12	5.669	3.779	33823	NONE	2.800	2.458	.227
1-12	6.987	3.673	24347	NONE	2.729	2.415	.255
1-12	7.827	3.698	33118	NONE	3.555	3.174	.260
1-12	7.827	3.698	33118MP	NONE	3.555	3.174	.260
1-12	8.175	T-3.66 B-3.67	WF10457	NONE	2.834	2.462	.320
1-12	8.46	3.7	WF10252	NONE	2.810	2.460	.280
1-12	8.731	3.69	WF10174	NONE	2.810	2.460	.213
1-14	4.354	3.663	33107	NONE	2.729 1.187	2.415 .915	.255 .160
1-14	5.143	4.282	33404	NONE	3.967	3.587	.210
1-14	5.203	3.670	33239	NONE	2.729	2.415	.255
1-14	5.209	3.663	33109	NONE	2.729 1.187	2.415 .915	.255 .160
1-14	5.209	3.663	33109MP	NONE	2.729 1.187	2.415 .915	.255 .160
1-14	5.214	3.663	33240	NONE	2.729	2.415	.255
1-14	5.519	3.672	WF10456	NONE	2.834	2.462	.310
1-14	5.692	3.694	33244	YES	2.729 1.217	2.415 .875	.255 .171
1-14	5.780	3.720	33691	NONE	2.830	2.460	.170
1-14	5.787	4.250	WF10213	NONE	3.930	3.540	.330
1-14	5.926	4.390	33009	NONE	3.540	3.160	.210
1-14	6.087	3.663	33383	YES	3.555	3.174	.260
1-14	6.987	3.663	33115	NONE	1.187	.915	.160
1-14	6.987	3.674	33339	NONE	2.729	2.415	.255
1-14	6.987	3.674	33340	NONE	2.834	2.462	.255
1-14	6.987	3.663	33352	NONE	2.729	2.415	.255
1-14	6.987	3.663	33352MP	NONE	2.729	2.415	.255
1-14	6.987	3.663	33504	NONE	3.444	3.100	.260
1-14	7.007	3.713	33528	NONE	2.715	2.430	.250
1-14	7.007	3.713	33528NP	NONE	2.715	2.430	.250
1-14	7.090	3.180	33356	NONE	2.520	2.260	.130
1-14	7.452	3.775	33522	YES	2.820	2.440	.200
1-14	7.473	3.69	WF10408	NONE	3.570	2.940	.400
1-14	7.600	3.673	33367	YES	2.729	2.415	.255
1-14	7.827	3.698	33334	NONE	2.834	2.462	.255
1-14	7.827	3.698	33341	NONE	2.834	2.462	.255
1-14	7.827	3.698	33342	NONE	2.729	2.415	.255
1-14	8.444	3.779	33177	NONE	2.818	2.460	.215
1-14	9.190	4.250	33979	NONE	4.000	3.651	.280
1-14	9.321	3.713	33374	NONE	2.729	2.415	.255
1-14	9.321	3.700	33640	NONE	3.600	3.200	.200
1-14	9.321	3.713	33674	NONE	2.729	2.415	.255
1-14	9.321	3.713	33674MP	NONE	2.729	2.415	.255
1-14	9.321	3.713	33674NP	NONE	2.729	2.415	.255
1-14	10.360	4.230	33778	YES	3.940	3.575	.240
1-14	10.385	4.282	33384	NONE	2.834	2.462	.200
1-14	10.385	4.282	33384MP	NONE	2.834	2.462	.200
1 1/16-16	8.957	4.658	33959	NONE	4.320	3.820	.365
1 1/16-16	10.365	4.282	33216	NONE	3.967	3.587	.340
1 1/8-16	8	4.38	WF10411	NONE	4.020	3.590	.290
1 1/4-12	6.358	T-3.424 B-3.249	WF10105	YES	3.334	2.774	.381
1 1/4-12	8.718	3.687	WF10023	NONE	.000	.000	.000
1 1/4-12	8.957	4.658	33958	NONE	4.320	3.820	.365
1 1/4-12	11.345	4.668	33116	NONE	4.320	3.820	.365
1 3/8-12	8.6	3.64	24848	NONE	2.810	2.420	.210
1 3/8-12	10.339	4.668	WF10414	NONE	4.236	3.697	.350
1 3/8-16	12.172	5.344	33685	NONE	4.300	3.910	.300
1 3/8-16	12.184	5.342	33385	NONE	4.320	3.820	.365
1 1/2-16	5.171	3.698	24029	NONE	3.437	2.930	.218
1 1/2-16	5.212	3.674	24028	NONE	3.431	2.963	.250

PRODUCT
NUMERIC



By Thread Size

Spin-On Fuel Filters

PRODUCT NUMERIC

Element Dimension			Part Number	Drain	Gasket Dimension		
Thread Size	Height	O.D.			O.D.	I.D.	Thk.
1 1/2-16	5.420	3.750	24851	NONE	3.480	2.970	.320
1 1/2-16	11.228	5.007	24050	NONE	4.976	4.656	.187
1 1/2-16	11.228	5.007	24051	NONE	4.976	4.656	.187
1 1/2-16	11.380	5.020	24849	NONE	5.086	4.710	.188
1 5/8-12	11.294	4.700	33948	NONE	4.330	3.850	.210
2 1/4-12	10.5	4.66	WF10144	NONE	4.680	4.000	.400
2 1/4-12	10.500	4.660	33944	NONE	4.680	4.000	.400
12X1.5 MM	3.976	3.189	33152	NONE	2.780 .587 .473	2.425 .433 .315	.220 .079 .079
12X1.5 MM	5.491	3.060	33076	NONE	2.810	2.470	.210
14X1.5 MM	3.404	2.939	33149	NONE	2.736	2.430	.226
16X1.5 MM	2.833	3.040	33612	NONE	2.810	2.480	.222
16X1.5 MM	3.120	2.985	33961	NONE	2.825	2.475	.210
16X1.5 MM	3.212	3.149	33996	NONE	2.815	2.461	.200
16X1.5 MM	3.352	2.939	33361	NONE	2.736	2.430	.226
16X1.5 MM	3.858	3.268	WF8361	YES	2.795	2.441	.280
16X1.5 MM	4.077	3.015	33195	NONE	2.740 .871	2.370 .595	.275 .143
16X1.5 MM	4.381	3.700	33768	NONE	2.810	2.460	.210
16X1.5 MM	4.567	T-3.012 B-	WF8121	NONE	2.790	2.440	.250
16X1.5 MM	4.709	3.015	33358	NONE	2.740 .871	2.370 .595	.275 .143
16X1.5 MM	4.709	3.015	33358MP	NONE	2.740 .871	2.370 .595	.275 .143
16X1.5 MM	4.803	3.307	WF8312	NONE	2.795	2.441	.025
16X1.5 MM	4.828	2.939	33124	NONE	2.736	2.430	.226
16X1.5 MM	4.950	3.050	33777	NONE	2.730	2.460	.200
16X1.5 MM	5.424	3.700	33671	NONE	2.810	2.460	.215
16X1.5 MM	5.600	3.710	33945	NONE	2.810	2.460	.240
16X1.5 MM	5.709	3.780	33987	NONE			
16X1.5 MM	5.811	2.985	33373	NONE	2.740	2.370	.275
16X1.5 MM	5.984	T-3.327 B-	WF8398	YES	2.756	2.441	.250
16X1.5 MM	6.102	3.307	WF8238	NONE			
16X1.5 MM	6.457	T-3.346 B-	WF8270	NONE	2.795	2.440	.250
16X1.5 MM	6.625	4.327	33744	NONE	2.810	2.460	.271
16X1.5 MM	6.929	T-3.327 B-	WF8318	NONE	2.756	2.441	.250
16X1.5 MM	6.929	3.327	WF8329	NONE	2.756	2.441	.250
16X1.5 MM	6.93	3.18	33997	NONE			
16X1.5 MM	6.93	3.18	33998	NONE			
16X1.5 MM	7.038	3.698	WF10367	NONE	2.819	2.454	.257
16X1.5 MM	7.323	T-3.346 B-	WF8164	NONE	2.755	2.440	.310
16X1.5 MM	7.402	3.346	WF8163	NONE	2.756	2.441	.250
16X1.5 MM	7.402	T-3.307 B-	WF8179	NONE	2.795	2.440	.250
16X1.5 MM	7.402	3.346	WF8305	YES	2.795	2.441	.250
16X1.5 MM	8.000	3.720	33662	NONE	2.750	2.460	.240
18X1.5 MM	5.622	3.707	33949	NONE	2.810	2.460	.220
18X1.5 MM	8.131	3.690	33690	NONE	2.810	2.460	.190
20X1.5 MM	3.146	3.672	33399	NONE	2.538	2.224	.200
20X1.5 MM	3.19	3.23	33390MP	NONE	2.475	2.173	.233
20X1.5 MM	3.194	3.234	33390	NONE	2.475	2.173	.233
20X1.5 MM	3.812	3.672	33396	NONE	2.538	2.224	.200
20X1.5 MM	4.069	3.234	33394	NONE	2.487	1.987	.140
20X1.5 MM	4.213	3.674	WF10383	NONE	2.538	2.214	.250
20X1.5 MM	4.382	3.698	33395	NONE	2.834	2.462	.200
20X1.5 MM	4.436	3.694	33391	YES	2.834	2.462	.200
20X1.5 MM	4.75	3.015	WF10283	NONE	2.740	2.370	.220
20X1.5 MM	4.751	3.674	33397	NONE	2.538	2.224	.200
20X1.5 MM	4.8	T-2.94 B-2.925	WF10102	NONE	2.750	2.400	.205
20X1.5 MM	5.253	3.665	WF10464	NONE	2.538	2.224	.310
20X1.5 MM	5.630	3.687	33840	NONE	2.738	2.333	.236



Spin-On Fuel Filters

By Thread Size

Element Dimension			Part Number	Drain	Gasket Dimension		
Thread Size	Height	O.D.			O.D.	I.D.	Thk.
20X1.5 MM	5.630	3.858	WF10002	NONE	2.855	2.570	.140
20X1.5 MM	6.719	3.690	33956	NONE	2.810 .970	2.460 .460	.210 .180
20X1.5 MM	6.733	3.683	WF10384	NONE	2.440	2.200	.150
20X1.5 MM	6.95	3.73	33682	NONE	2.830 1.174	2.470 .790	.190 .085
20X1.5 MM	7.22	3.69	33966	NONE	2.830	2.475	.225
20X1.5 MM	7.22	3.69	33966NP	NONE	2.830	2.475	.225
20X1.5 MM	7.520	3.700	33654	NONE	2.775	2.475	.230
22X1.5 MM	5.490	3.080	WF10176	NONE	2.490	2.269	.140
22X1.5 MM	8.093	4.282	33588	NONE	3.967	3.587	.340
24X1.5 MM	5.669	3.779	33954	NONE	2.795	2.440	.250
24X1.5 MM	6.987	3.663	33525	NONE	3.444	3.100	.260
24X1.5 MM	7.510	3.660	WF10070	NONE	2.752 1.121	2.333 .870	.212 .262
30X1.5 MM	8.000	4.275	33644	NONE	3.990	3.650	.240
30X1.5 MM	10.365	4.282	33587	NONE	3.967	3.587	.340
32X1.5 MM	9.05	4.33	WF10447	NONE	3.980	3.620	.250
32X1.5 MM	10.314	4.330	33822	NONE	4.055	3.661	.250
32X1.5 MM	10.382	T-4.43 B-4.32	33721	NONE	3.967	3.587	.340
32X1.5 MM	10.469	4.26	33013	NONE	3.980	3.590	.310
39X1.5 MM	11.889	5.511	33824	NONE	4.370	3.936	.280
72X2 MM	8.984	3.700	33711	NONE	3.770	3.180	.260
90X2 MM	8.75	4.731	WF10123	NONE			
90x2 MM	8.84	4.73	WF10515	NONE			
90X2 MM	11.570	4.730	WF10008	NONE	4.652	3.973	.590

**P
R
O
D
U
C
T

N
U
M
E
R
I
C**



By Thread Size

Spin-On Fuel Filters Water Separators

PRODUCT NUMERIC

Thread Size	Element Dimension		Part Number	Drain	Gasket Dimension		
	Height	O.D.			O.D.	I.D.	Thk.
¹¹ / ₁₆ -16	3.797	3.684	33226	NONE	2.834	2.462	.200
¹¹ / ₁₆ -16	4.359	3.694	33225	NONE	2.834	2.462	.200
³ / ₄ -16	4.134	T-Closed B-2.967	WF10161	YES	2.748	2.379	.278
³ / ₄ -16	5.580	3.020	33790	YES	2.760	2.460	.190
³ / ₄ -16	5.625	3.009	33616	YES	2.720	2.459	.180
³ / ₄ -16	6.020	3.740	WF8319	YES	2.790	2.440	.230
¹³ / ₁₆ -18	3.404	2.939	33247	NONE	2.734	2.430	.120
¹³ / ₁₆ -18	6.081	3.710	33357	YES	2.834 1.046	2.462 .770	.200 .186
¹³ / ₁₆ -18	6.081	3.710	33357MP	YES			
¹³ / ₁₆ -18	6.081	3.710	WF10051	YES	2.834 1.046	2.462 .770	.200 .186
¹³ / ₁₆ -18	8.689	4.282	33419	YES	2.860	2.500	.220
¹³ / ₁₆ -18	8.689	4.282	WF10050	YES	2.860	2.500	.220
⁷ / ₈ -14	9.404	4.282	33337	YES	2.834	2.462	.200
⁷ / ₈ -14	9.404	4.282	WF10079	YES	2.834	2.462	.200
¹⁵ / ₁₆ -16	8.420	3.698	33400	YES	2.834 1.187	2.462 .915	.200 .218
¹⁵ / ₁₆ -16	8.963	4.260	33111	YES	2.810	2.460	.210
¹⁵ / ₁₆ -16	10.310	4.280	33699	YES	2.850	2.485	.260
1-12	4.025	3.800	33646	YES	3.470	3.140	.220
1-12	4.360	3.810	33364	NONE	2.820	2.420	.220
1-12	5.760	3.720	33725	NONE	2.870	2.480	.275
1-12	6.629	3.698	33123	YES	3.444	3.100	.260
1-12	7.41	3.69	33764	YES	3.470	3.140	.200
1-12	7.578	3.673	24348	YES	2.729	2.415	.255
1-12	8.419	3.698	33418	YES	3.444	3.100	.260
1-12	8.419	3.698	WF10045	YES	3.444	3.100	.260
1-12	8.640	3.660	WF10014	YES	3.390	3.050	.220
1-12	10.940	4.330	WF1060	YES	4.050	3.580	.250
1-12	11.400	4.239	33692	YES	3.935	3.565	.210
1-14	4.349	4.252	WF10434	YES	2.834	2.462	.280
1-14	4.426	3.663	33414	YES	3.550	3.140	.210
1-14	4.918	4.263	33417	YES	3.600	3.200	.360
1-14	5.615	4.250	33617	YES	3.535	3.160	.270
1-14	5.640	3.690	33426	YES	3.430	3.110	.215
1-14	5.747	4.285	33412	YES	3.967	3.587	.340
1-14	5.790	4.230	33970	YES	3.540	3.160	.210
1-14	5.790	3.480	33992	YES	3.400	3.160	.210
1-14	5.790	4.230	WF10015	YES	3.510	3.170	.250
1-14	5.791	4.263	33411	YES	3.600	3.200	.290
1-14	6.051	3.690	33698	YES	3.470	3.140	.210
1-14	6.051	3.690	33805	YES	3.470	3.140	.210
1-14	6.230	3.690	33806	YES	3.470	3.140	.210
1-14	6.480	4.230	33611	YES	3.955	3.585	.240
1-14	6.547	4.243	33378	YES	2.834	2.462	.200
1-14	6.781	4.250	33184	YES	3.984	3.593	.250
1-14	6.810	4.230	WF10016	YES	3.900	3.560	.200
1-14	6.815	4.230	33807	YES	3.980	3.580	.220
1-14	7.219	3.698	33405	YES	2.729 1.187	2.415 .915	.255 .160
1-14	7.219	3.698	33405MP	NONE	2.729 1.187	2.415 .915	.255 .160
1-14	7.219	3.698	WF10064	YES	2.729 1.187	2.415 .915	.255 .160
1-14	7.28	4.41	WF10171	NONE	4.070	3.659	.327
1-14	7.389	3.690	33005	YES	2.810	2.460	.203
1-14	7.407	3.690	33932	YES	2.810 1.240	2.460 .960	.210 .140
1-14	7.483	4.260	33608	YES	1.273	.981	.083
1-14	7.580	3.650	33732	YES	2.845 1.250	2.470 .970	.240 .215
1-14	7.621	4.240	33606	YES	4.240	3.700	.000
1-14	7.817	3.690	33968	YES	3.570 1.250 3.480	3.165 1.000 3.220	.240 .215 .130
1-14	7.920	3.670	33675	YES	2.830	2.470	.190



Spin-On Fuel Filters Water Separators

By Thread Size

Thread Size	Element Dimension		Part Number	Drain	Gasket Dimension		
	Height	O.D.			O.D.	I.D.	Thk.
1-14	7.945	3.656	33955	YES	2.835	2.461	.210
1-14	7.980	3.680	33407	YES	2.830	2.460	.210
1-14	8.110	4.250	33838	YES	3.540	3.160	.265
1-14	8.125	4.280	WF10059	YES	.000 .000	.000 .000	.000 .000
1-14	8.22	3.674	WF10403	YES	2.729 1.243	2.415 .965	.260 .240
1-14	8.419	3.698	33439	YES	2.834	2.462	.255
1-14	8.419	3.698	WF10044	YES	2.834	2.462	.255
1-14	8.603	4.252	33627	YES			
1-14	8.640	T-Closed B-3.660	33693	YES	2.810 1.300	2.460 .960	.203 .165
1-14	8.640	3.660	WF10022	YES	2.830	2.440	.240
1-14	8.669	4.282	33450	YES	3.967	3.587	.340
1-14	8.669	4.282	WF10026	YES	3.967	3.587	.340
1-14	8.817	3.690	33985	YES	2.810	2.460	.190
1-14	9.233	4.250	33751	YES	3.905	3.390	.360
1-14	9.334	4.250	33607	YES	4.257 1.287	3.847 .988	.205 .085
1-14	9.373	4.250	33789	YES	4.245	3.845	.200
1-14	9.378	3.657	33422	YES	2.834	2.400	.210
1-14	9.59	4.25	33935	YES	3.560	3.160	.260
1-14	9.590	4.230	WF10013	YES	3.900	3.560	.220
1-14	9.600	4.230	WF10021	YES	3.510	3.170	.220
1-14	9.700	3.700	33604XE	YES	2.820	2.475	.230
1-14	9.730	3.690	33604	YES	2.845 1.290	2.500 .960	.240 .218
1-14	9.805	3.677	33406	YES	2.830 1.187	2.460 .915	.210 .160
1-14	9.805	3.677	33406MP	YES	2.830	2.460	.210
1-14	9.838	3.681	33965	YES	2.820	2.475	.230
1-14	9.970	4.281	33892	YES	3.550	3.160	.220
1-14	10.984	4.33	WF1061	YES	4.073	3.651	.282
1-14	11.133	4.260	33683	YES	4.119 4.068	3.697 3.837	.255 .142
1-14	11.153	4.282	33780	YES	3.600	3.350	.250
1-14	11.312	4.28	33847	YES	3.565	3.165	.235
1 1/8-16	9.806	3.657	33940	YES	2.834	2.462	.205
1 1/4-12	8.050	T-3.424 B-3.249	33804	YES	3.334	2.774	.381
1 1/4-12	8.926	4.687	33938	YES	4.061	3.813	.115
1 1/4-12	12.095	4.700	33613	YES			
1 1/4-12	12.095	4.650	33942	YES	4.210	3.620	.210
1 1/4-12	12.323	4.736	33645	YES	4.360	3.875	.330
1 1/4-12	12.996	4.754	33947	YES			
1 3/8-12	7.5	3.67	24066	YES	2.729	2.415	.255
1 3/8-16	10.931	5.344	33650	YES	4.285	3.915	.210
1 1/2-16	5.500	T-3.850 B-3.675	24850	NONE	3.480	2.970	.230
1 1/2-16	6.61	3.681	33416	NONE	3.460	3.000	.280
14X1.5 MM	4.610	3.700	33801	YES	2.810	2.460	.265
14X1.5 MM	7.347	3.680	33327	YES	2.810	2.460	.215
15X4 MM	9.118	T-4.537 B-3.735	24723	YES	4.188	3.906	.141
16X1.5 MM	3.374	3.023	33392	YES	2.740 .871	2.370 .595	.275 .143
16X1.5 MM	4.088	2.985	33192	YES	.871 2.865	.595 2.421	.143 .217
16X1.5 MM	4.088	2.985	33192MP	YES	2.865 .871	2.421 .595	.217 .143
16X1.5 MM	4.805	2.976	33379	NONE	2.740	2.370	.275
16X1.5 MM	5.078	3.346	WF8049	YES	2.790	2.440	.220
16X1.5 MM	5.145	3.015	33472MP	NONE	2.865 .871	2.421 .595	.217 .143
16X1.5 MM	5.157	3.346	WF8068	YES	2.790	2.440	.220
16X1.5 MM	5.196	3.015	33472	YES	2.740 .871	2.370 .595	.217 .143
16X1.5 MM	5.606	3.387	WF8395	YES			

PRODUCT
NUMERIC



By Thread Size

Spin-On Fuel Filters Water Separators

PRODUCT NUMERIC

Thread Size	Element Dimension		Part Number	Drain	Gasket Dimension		
	Height	O.D.			O.D.	I.D.	Thk.
16X1.5 MM	5.740	3.017	WF10024	YES	2.740 .871	2.370 .595	.217 .143
16X1.5 MM	5.980	3.700	WF8404	YES	2.755	2.440	.024
16X1.5 MM	6.102	T-3.346 B-	WF8247	NONE	2.756	2.441	.300
16X1.5 MM	6.102	3.310	WF8277	YES	2.790	2.440	.220
16X1.5 MM	6.250	3.010	33765	YES	2.840	2.470	.210
16X1.5 MM	7.21	3.683	WF10363	NONE	2.837 .867	2.469 .600	.219 .250
16X1.5 MM	7.21	3.683	WF10366	YES	2.763 .866	2.459 .600	.241 .150
16X1.5 MM	7.21	3.633	WF10385	YES	2.780	2.470	.240
16X1.5 MM	7.322	3.444	33647	YES	2.770	2.440	.240
16X1.5 MM	7.402	T-3.307 B-	WF8327	YES	2.780	2.440	.280
16X1.5 MM	7.41	3.688	33827	YES	2.826	2.444	.255
16X1.5 MM	7.480	3.779	WF10175	YES	2.827	2.492	.240
16X1.5 MM	7.76	3.683	WF10368	YES	2.830	2.462	.270
16X1.5 MM	7.975	3.683	WF10410	NONE	2.834	2.462	.250
20X1.5 MM	4.803	3.26	WF8059	NONE	2.510	2.120	.210
20X1.5 MM	7.277	3.713	WF10080	NONE	2.810	2.460	.210
20X1.5 MM	7.566	3.680	33722	YES	2.830	2.460	.190
20X1.5 MM	7.587	3.693	33091	YES	2.835	2.461	.200
22X1.5 MM	5.035	3.694	33962	YES	2.834	2.462	.200
22X1.5 MM	6.420	3.690	33245	YES	2.830	2.460	.110
22X1.5 MM	7.755	3.110	WF8371	YES	3.100	2.850	.200
22X1.5 MM	7.938	3.690	WF10000	YES	2.822	2.473	.286
22X1.5 MM	8.739	4.282	33589	YES	3.967	3.139	.250
22X1.5 MM	8.739	4.282	WF10025	YES	3.967	3.139	.250
24X1.5 MM	7.140	3.708	WF10243	YES	2.818	2.449	.250
24X2 MM	6.98	3.71	WF10417	YES	2.834	2.462	.280
30X1.5 MM	6.810	4.250	33723	YES	3.980	3.640	.235
85X2 MM	10.790	4.660	33488	YES	4.600	4.300	.350
85X2 MM	11.573	4.649	33423	YES	4.680	3.999	.560



Spin-On Fuel Filters Water Separators Open End Bottom

By Thread Size

Thread Size	Element Dimension		Part Number	Drain	Gasket Dimension		
	Height	O.D.			O.D.	I.D.	Thk.
1 ¹ / ₁₆ -16	4.030	3.790	33769	NONE	.000	.000	.000
3 ⁴ / ₄ -16	3.970	3.310	WF10228	NONE	2.500 .000	2.190 .000	.140 .000
3 ⁴ / ₄ -16	4.720	3.700	WF8419	NONE	2.790	2.480	.220
3 ⁴ / ₄ -16	4.803	2.874	WF8218	NONE	2.480	2.160	.200
3 ⁴ / ₄ -16	5.413	3.73	33138	YES	2.500	2.270	.115
1 ³ / ₁₆ -18	6.112	3.698	WF10004	NONE	1.036 .725	.775 .493	.222 .094
7 ⁸ / ₈ -14	8.520	4.250	33969	NONE	3.562 4.000	3.162 3.720	.266 .125
1-12	3.260	3.795	33730	NONE	3.550 3.470	3.165 3.220	.335 .125
1-12	3.637	3.662	WF10409	NONE	2.834 1.239	2.462 .979	.220
1-12	4.025	3.790	33624	NONE	3.570 3.430	3.120 3.170	.255 .130
1-12	4.03	3.79	33770	NONE	2.834	2.462	.255
1-12	4.030	3.790	33676	NONE	2.835 3.525	2.480 3.285	.240 .120
1-12	7.400	3.620	33442	NONE	3.520	3.160	.250
1-14	3.29	3.8	33433	NONE	3.870	3.190	.203
1-14	3.29	3.8	33435	NONE	3.870	3.190	.203
1-14	3.29	3.8	WF10097	NONE	.000	.000	.000
1-14	3.400	4.250	33440	NONE	3.585 4.285	3.150 4.005	.335 .140
1-14	3.500	4.250	33755	NONE	3.560	3.170	.330
1-14	3.500	4.250	33773	NONE			
1-14	3.550	3.750	33445	NONE			
1-14	3.550	3.750	33447	NONE	3.586	3.180	.270
1-14	3.805	3.668	WF10418	NONE	3.707	3.401	.153
					2.806 1.268	2.469 .965	.245 .220
1-14	4.02	3.8	33432	NONE	3.544 3.463	3.115 3.223	.335 .120
1-14	4.020	3.800	33776	NONE	3.565 3.525	3.165 3.265	.330 .130
1-14	4.025	T-4.330 B-4.240	33413	NONE	2.830 3.640	2.470 3.360	.220 .140
1-14	4.030	3.790	33772	NONE	3.570 3.469	3.159 3.211	.266 .129
1-14	4.05	3.75	33757	NONE	3.575 3.520	3.180 3.260	.250 .130
1-14	4.050	3.750	33614	NONE	3.544 3.463	3.115 3.223	.335 .120
1-14	4.055	4.282	33217	NONE	3.600 3.637	3.200 3.359	.360 .139
1-14	4.100	3.785	33736	NONE	3.590	3.150	.240
1-14	4.13	3.66	WF10202	NONE	3.492	3.200	.150
1-14	4.650	3.810	33211	NONE	3.567 3.500	3.185 3.234	.240 .139
1-14	4.660	3.750	33443	NONE	3.586	3.180	.270
1-14	4.660	3.750	33446	NONE	3.586	3.180	.270
1-14	4.670	3.700	33421	NONE	2.830	2.460	.210
1-14	5.000	4.250	33630	NONE	3.570 4.050	3.160 3.800	.330 .125
1-14	5.118	4.347	33995	NONE	4.093 3.493	3.727 3.243	.271 .125
1-14	5.128	4.346	WF10010	NONE	4.087 4.080 3.511	3.707 3.804 3.241	.260 .135 .135
1-14	5.145	4.282	33231	NONE	3.600 4.226	3.210 3.926	.340 .225
1-14	5.200	4.282	33232	NONE	3.600 3.637	3.210 3.359	.340 .139
1-14	5.25	4.282	WF10253	NONE	3.600 4.226	3.210 3.926	.340 .225
1-14	5.5	4.247	WF10112	NONE	3.564 1.606	3.164 1.317	.273 .156
1-14	5.500	3.790	33746	NONE	2.820 3.550	2.450 3.310	.240 .120

PRODUCT NUMERIC



By Thread Size Spin-On Fuel Filters Water Separators Open End Bottom

PRODUCT NUMERIC

Thread Size	Element Dimension		Part Number	Drain	Gasket Dimension		
	Height	O.D.			O.D.	I.D.	Thk.
1-14	5.510	3.810	WF10210	NONE	3.578 3.510	3.170 3.234	.261 .138
1-14	5.52	3.8	33775	NONE	3.540 3.470	3.165 3.210	.330 .130
1-14	5.520	3.670	33621	NONE	2.830 1.245 3.540	2.480 .990 3.270	.220 .215 .130
1-14	5.53	3.8	33441	NONE	3.560 3.480	3.200 3.220	.335 .130
1-14	5.53	3.75	33771	NONE	3.560 3.480	3.200 3.220	.335 .130
1-14	5.944	4.33	WF10310	NONE	4.061 3.166	3.668 2.900	.293 .133
1-14	6.100	4.360	33788	NONE	3.575 4.300	3.175 4.010	.330 .180
1-14	6.130	4.344	WF10012	NONE	4.092 4.142	3.727 3.876	.310 .133
1-14	6.220	4.340	33047	NONE	3.610 4.110	3.130 3.850	.260 .120
1-14	6.230	4.228	WF10110	NONE	3.605 4.014	3.161 3.734	.273 .132
1-14	6.250	4.380	33812	NONE	4.080	3.660	.275
1-14	6.250	4.380	33813	NONE	4.110 4.120	3.700 3.880	.275 .120
1-14	6.300	T-4.260 B-3.650	WF10011	NONE	4.140 3.370	3.720 3.230	.230 .140
1-14	6.622	3.708	33242	NONE	2.834	2.460	.120
1-14	7.400	3.620	33783	NONE			
1-14	7.410	3.800	WF10212	NONE	.000	.000	.000
1-14	8.500	4.370	33782	NONE	3.575 4.200	3.175 3.900	.330 .190
1-14	8.540	4.250	WF10006	NONE	3.569 4.110	3.162 3.860	.275 .125
1-14	8.630	4.392	33774	NONE	3.565 3.996	3.165 3.692	.235 .152
1-14	8.661	4.260	WF10078	NONE	4.140	3.740	.250
1-14	8.750	4.250	33986	NONE	3.580	3.190	.265
1-14	9.106	4.355	33713	NONE	3.240	2.940	.150
1-14	11.726	4.263	WF10246	YES	3.967	3.587	.240
1 1/4-12	9.910	5.100	WF10214	NONE	4.176 4.106	3.636 3.860	.321 .123
1 1/4-12	9.922	4.863	WF10211	NONE	4.210	3.620	.210
3 3/8-8	6.3	T-3.96 B-3.47	33960	NONE	1.630 3.755	1.300 3.475	.165 .140
3 3/8-8	6.300	T-3.958 B-3.472	33960MP	NONE	1.630 3.755	1.300 3.475	.165 .140
3 3/8-8	6.39	4.02	33960XE	NONE	1.630 3.755	1.300 3.475	.165 .140
3 3/8-8	6.390	4.020	33960XEMP	NONE	1.630 3.755	1.300 3.475	.165 .140
16X1.5 MM	5.250	3.050	33724	NONE	2.800 2.740	2.460 2.560	.215 .090
18X1.5 MM	2.370	3.000	33582	NONE	2.800	2.465	.225
18X1.5 MM	2.370	3.000	33583	NONE	2.800 2.750	2.475 2.550	.205 .100
18X1.5 MM	2.370	3.000	33584	NONE	2.800 2.720	2.465 2.530	.215 .240
20X1.5 MM	4.094	4.212	WF8409	NONE	2.830	2.600	.220
20X1.5 MM	4.664	3.710	33402	NONE	2.834 1.046 1.255	2.462 .770 1.049	.200 .186 .103
20X1.5 MM	5.520	3.830	33128	NONE	2.850	2.525	.125
20X1.5 MM	5.819	3.693	33408	NONE	2.732	2.461	.155
24X1.5 MM	5.188	3.66	WF10163	NONE	2.790 .000	2.440 .000	.230 .000



Key Way Style Fuel Managers

By Height

Element Dimension		Part Number	Drain	Gasket Dimension		
Height	O.D.			O.D.	I.D.	Thk.
4.320	T-3.285 B-3.125	33800	YES			
4.470	3.460	WF10147	YES			
4.500	3.270	33548	YES			
4.54	3.27	WF10091	YES			
4.540	3.480	33660	YES			
4.540	3.270	WF10198	YES			
4.568	T-3.300 B-3.133	WF10082	YES			
4.615	3.353	WF10027	YES			
5.020	T-3.460 B-3.124	33694	YES			
5.020	3.270	33748	YES			
5.020	3.270	33759	YES			
5.040	3.300	33547	YES			
5.050	3.300	33637	YES			
5.075	T-2.300 B-3.300	33729	YES			
5.233	3.269	WF10127	YES			
5.290	T-2.730 B-3.270	33803	YES			
5.290	3.270	WF10089	NONE			
5.290	3.270	WF10092	NONE			
5.290	3.470	WF10139	NONE			
5.300	3.270	33531	YES			
5.328	T-3.365 B-3.117	33670	YES			
5.364	T-3.346 B-3.127	33625	YES			
5.755	3.330	33988	YES			
5.770	3.270	33546	YES			
5.770	T-3.270 B-2.730	33632	YES			
5.770	T-3.270 B-2.730	33636	YES			
5.770	3.270	33638	YES			
5.770	T-Closed B-3.270	33649	YES			
5.770	3.270	33762	YES			
5.770	3.330	33842	YES			
5.770	3.460	33911	YES			
5.770	3.460	33912	YES			
5.770	3.460	33913	YES			
5.820	T-3.300 B-3.120	33754	YES			
5.822	T-3.346 B-3.117	33760	YES			
5.850	3.460	33914	YES			
5.850	3.460	33915	YES			
6	T-3.46 B-3.13	33739	YES			
6.000	T-3.270 B-.875	33747	YES			
6.030	T-3.125 B-2.725	33680	YES			
6.040	3.270	33532	YES			
6.040	3.270	33533	YES			
6.040	3.270	33684	YES			
6.040	T-2.730 B-3.270	33743	YES			
6.040	3.270	WF10086	YES			
6.040	3.270	WF10087	YES			
6.040		WF10088	YES			
6.040	3.270	WF10090	YES			
6.040	3.270	WF10150	YES			
6.042	T-3.336 B-3.125	WF10031	YES			
6.043	T-2.730 B-3.286	33802	YES			

PRODUCT NUMERIC



By Height

Key Way Style Fuel Managers

PRODUCT NUMERIC

Element Dimension		Part Number	Drain	Gasket Dimension		
Height	O.D.			O.D.	I.D.	Thk.
6.044	T-2.730 B-3.337	33304	YES			
6.045	T-3.27 B-3.125	33668	YES			
6.050	3.328	WF10083	YES			
6.056	T-3.328 B-3.120	WF10053	YES			
6.12	3.41	WF10107	YES			
6.124	3.346	WF10128	YES			
6.200	3.125	33752	YES			
6.500	3.270	33537	YES			
6.790	3.270	WF10094	YES			
6.811	3.287	WF8370	NONE			
6.889	3.346	WF8339	NONE			
6.940	3.337	33761	YES			
6.950	3.288	WF10032	YES			
7.420	T-2.730 B-3.100	33756	YES			
7.420	3.270	WF10151	YES			
7.430	T-3.270 B-3.120	33609	YES			
7.430	T-3.270 B-2.730	33633	YES			
7.440	3.340	33767	YES			
7.450	3.345	33766	YES			
7.500	3.350	33313	YES			
7.500	T-2.730 B-3.339	33809	YES			
7.620	3.300	33681	YES			
7.670	3.270	33132	YES			
7.670	3.270	33345	YES			
7.70	3.27	WF10084	YES			
7.70	T-3.332 B-3.123	WF10141	YES			
7.700	3.270	WF10085	YES			
7.700	3.270	WF10093	YES			
7.700	3.270	WF10095	YES			
7.700	3.270	WF10096	YES			
7.700	3.460	WF10104	YES			
7.700	T-Closed B-3.270	WF10152	YES			
7.720	3.270	33536	YES			
7.750	T-3.340 B-3.120	33096	YES			
7.750	T-3.280 B-3.125	33586	YES			
7.750	T-3.300 B-3.120	33658	YES			
7.750	3.285	33738	YES			
7.750	T-3.340 B-3.120	33977	YES			
7.750	T-3.343 B-3.127	WF10140	YES			
7.8	T-3.34 B-3.12	33978	YES			
7.810	3.344	WF10054	YES			
7.874	3.150	WF8369	NONE			
7.877	3.29	33648	YES			
7.95	T-3.355 B-3.128	WF10158	YES			
7.97	3.333	33808	YES			
7.970	3.333	33659	YES			
7.970	3.333	WF10159	YES			
10.125	T-4.392 B-4.236	WF10169	YES			
10.250	4.23	WF10160	YES			
10.27	4.230	WF10060	YES			
10.270	4.370	33444	YES			



Air Filters
Dimensions Include All Attached Gaskets

By Size

Hgt.	Top or		Bott. or		Ends	Design Illus.	Part Number	Fins	Oval Shape	Top or		Bott. or		Ends	Design Illus.	Part Number	Fins	Oval Shape	
	Major O.D.	Minor O.D.	Major I.D.	Minor I.D.						Major O.D.	Minor O.D.	Major I.D.	Minor I.D.						
0.375	1.000	2.094				A-142	46955			1.890	7.418	2.320	6.032	1.062	A-35	WA10250			
0.4						A-142	46960			1.900	8.250	8.250	6.250	6.250	Plastic	A-1	42186		
0.400	1.250	2.250				A-142	46961			1.900					A-63	42994			
0.5	4.5	4.5					42998			1.929	11.339		8.976		A-1	WA6425			
0.562	1.187	5.000				A-142	46954			1.930	5.170	5.170	3.370	3.370	Plastic	A-1	42724		
0.625						A-142	46950			1.930	11.420		9.450		A-1	WA6004			
0.625	1.750	1.750				A-142	46957			1.936	9.17	9.17	6.8	6.8	Plastic	A-1	42906		
0.625	1.188	2.000				A-142	46970			1.950	5.500	5.500	4.000	4.000	Plastic	A-1	42032		
0.718						A-142	46972			1.950	6.070	6.070	4.679	4.679	Plastic	A-1	42373		
0.720						A-142	46980			1.950	6.070	6.070	4.679	4.679	Plastic	A-1	42375		
0.812	1.187	2.250				A-142	46953			1.960	9.180	9.180	7.620	7.620	Plastic	A-1	46020		
0.875	1.563	1.563				A-142	46956			1.968	11.500	11.500	8.625	8.625	Plastic	A-1	42899		
0.875	1.750	3.250				A-142	46964			1.968	6.693	6.693		4.989	Plastic	A-359	WA10010		Y
0.875	2.000	2.375				A-142	46967			1.968	6.693	6.693		4.989	Plastic	A-359	WA10110		Y
0.875	1.000	2.187				A-142	46969			1.969	9.746	9.746	7.402	7.402	Plastic	A-1	46014		
0.90	1.85	1.85	1.30	1.30			WS10101			1.969	9.606		7.323		A-1	WA6388			
0.900	1.100	1.100				A-154	46978			1.969	11.693		8.661		A-1	WA6389			
0.98	15.98		8.58			A-389	WA6191			1.974	11.25	11.25	9.03	9.03	Plastic	A-1	42057		
1	1	2.375				A-142	46966			1.982	9.718	9.718	8.187	8.187	A-1	42083			
1.000	1.375	2.875				A-142	46951			1.990	20.610	14.040	16.900	10.310	Plastic	A-4	46010		
1.031	2.730	2.730	1.375	1.375		A-1	46001			2.000	16.300	5.220	14.060	2.980	Metal	A-4	46009		Y
1.063	13.740		7.874			A-109	WA6170			2.000	9.312	9.312	7.708	7.010	Plastic	A-1	46011		
1.140						A-48	WA6179			2.000	12.125	12.125	9.437	9.437	Plastic	A-1	46024		
1.200						A-61	42988			2.000	1.600	1.600			A-62	46968			
1.220						A-61	42991			2.008	12.48		9.646		A-1	WA6391			
1.250	2.160	2.160	1.040	1.040		A-1	WS10111			2.008	11.732		9.449		A-1	WA6427			
1.289						A-61	42989			2.017	10.250	10.250	7.710	7.710	Plastic	A-1	42912		
1.300						A-61	42992			2.02	4.82	4.42		2.5	A-78	WA10137			
1.380	3.080	3.080	1.360	1.360	Plastic	A-1	42714			2.026	14.645	7.944	12.677	5.984	Plastic	A-4	46013		Y
1.380						A-61	46990			2.028	3.996	2.894	0.250	1.300	Metal	A-164	42322		Y
1.390	4.000	4.000	1.330	1.330	Plastic	A-1	42723			2.028	12.992		9.567		A-1	WA6596			
1.390						A-61	46988			2.030	6.810	6.810	4.680	4.680	Plastic	A-1	42155		
1.449	12.165	6.063	10.276	4.173		A-4	WA6520	Y		2.037	13.521	8.375	11.021	5.875	A-4	42218		Y	
1.49						A-216	WA10561			2.040	12.010	7.480	10.430	5.910	A-91	WA6005		Y	
1.531	13.750	13.750	12.000	12.000	Plastic	A-2	42100			2.062	3.265	1.970		1.935	A-41	42721			
1.560	4.393	4.393	3.002	3.002	Plastic	A-1	42372			2.062	3.000	3.750		2.375	Plastic	A-7	42970		
1.560	8.420	4.343			Plastic	A-242	49276	Y		2.080	13.145	12.540	10.385	10.385	Plastic	A-1	42053		
1.574						A-216	49560	Y		2.085	9.877	9.877	8.101	8.101	Plastic	A-1	46015		
1.592	11.000	11.000	8.750	8.750	Plastic	A-1	46007			2.100	9.230	9.230	7.030	7.030	Plastic	A-1	42072		
1.600	9.875	9.875	7.625	7.625	Plastic	A-1	42911			2.107	9.718	9.718	8.187	8.187	Plastic	A-1	46048		
1.656	3.880	3.880	2.312	2.312		A-2	42719			2.109	10.629	9.173	9.094	7.637	Plastic	A-4	42039		Y
1.701	10.437	10.437	7.781	7.781	Plastic	A-1	46089			2.117	11.750	11.750	9.560	9.560	Plastic	A-1	42077		
1.732	5.690		Closed	3.889	Plastic	A-333	49303			2.120	12.802	12.802	11.035	11.035	Plastic	A-1	42070		
1.732	11.614		9.252			A-1	WA6439			2.125	8.045	8.045	6.475	6.475	Plastic	A-1	46094		
1.750	9.312	9.312	7.500	7.500	Plastic	A-1	46041			2.126	11.024		9.055		A-4	WA6023			
1.765	11.500	11.500	9.030	9.030	Plastic	A-1	42140			2.132	10.906	10.906	8.937	8.937	Plastic	A-1	42067		
1.765	11.300	9.000	9.082	6.781	Plastic	A-4	46019	Y		2.14	7.026	2.48	5.50	1.034	A-151	WA10249			
1.772	10.276		7.913			A-1	WA6498			2.150	6.810	6.810	5.050	5.050	Plastic	A-1	42148		
1.791	11.24	11.24	9.4	9.4	Plastic	A-1	42141			2.150	5.180	3.180	4.180	2.150	Plastic	A-4	42428		Y
1.795	8.500	8.500	6.125	6.125	Plastic	A-1	46023			2.165	4.015	2.440	2.500	1.160	Plastic	A-151	49097		Y
1.800	2.218	2.218	1.421	1.421		A-71	42841			2.165	9.134		7.165		A-1	WA6412			
1.811	8.661		6.102			A-1	WA6491			2.170	6.750	6.750	5.000	5.000	Plastic	A-1	46033		
1.811						A-48	WA6558			2.190	7.150	2.800	6.160	1.700	A-151	42436			
1.812	7.000	7.000	5.570	5.570	Plastic	A-1	42296			2.193	13.300	13.300	11.320	11.320	A-1	42063			
1.812	10.312	10.312	7.937	7.937	Plastic	A-1	46087			2.198	7.825	7.825	5.55	5.55	A-1	WA10647			
1.830	9.055	9.055	7.480	7.480	Plastic	A-1	42152			2.205	10.827		8.819		A-1	WA6404			
1.85	9.134		7.165			A-1	WA6533			2.217	10.546	8.156	9.296	6.906	Plastic	A-4	46171		Y
1.850	11.810		9.920			A-1	WA6003			2.218	12.906	9.062	9.844	6	Plastic	A-4	46163		Y
1.859	14.671	6.671	12.359	4.359	Plastic	A-4	46016	Y		2.221	3.020		1.505		A-30	49199			
1.875	13.550	13.550	11.345	11.345	Plastic	A-1	42079			2.221	3.020		1.594		A-30	49631			
1.875						A-61	42995			2.224	15.984	15.984	12.716	12.716	Plastic	A-32	42366		
1.89	9.213		6.929			A-32	WA6385			2.234	11.125	11.125	8.5	8.5	Plastic	A-1	42349		
1.89	10.827		8.819			A-1	WA6403			2.235	9.055	9.055	7.480	7.480	Plastic	A-1	42160		
1.89	9.449		7.638			A-1	WA6414			2.244	10.236		8.189		A-1	WA6433			
1.890	12.870	8.190	10.980	6.300		A-91	WA6002	Y		2.250	10.260	10.260	8.340	8.340	Plastic	A-2	42064		

PRODUCT NUMERIC



By Size **Air Filters**
Dimensions Include All Attached Gaskets

PRODUCT NUMERIC

Hgt.	Top or Bott. or		Top or Bott. or		Ends	Design Illus.	Part Number	Fins	Oval Shape	Hgt.	Top or Bott. or		Top or Bott. or		Ends	Design Illus.	Part Number	Fins	Oval Shape
	Major O.D.	Minor O.D.	Major I.D.	Minor I.D.							Major O.D.	Minor O.D.	Major I.D.	Minor I.D.					
2.250	8.765	7.187	7.265	5.687	Plastic	A-91	46084		Y	2.610	2.620	2.620	0.930	0.930		A-64	42993		
2.253	7.441	7.441	4.281	4.281	Plastic	A-1	46022			2.615	11.250	11.250	9.030	9.030		A-1	42073		
2.264	9.718	9.718	8.187	8.187	Plastic	A-1	42054			2.618	11.575		9.449			A-1	WA6698		
2.265	7.078	7.078	5.525	5.525		A-1	42359			2.625	9.170	9.170	6.800	6.800	Plastic	A-1	42909		
2.265	7.078	7.078	5.525	5.525		A-1	42359FR			2.629	3.122	3.122	1.651	1.651		A-1	42717		
2.280	2.700	2.700	0.630	0.630		A-64	46986			2.640	13.875	13.875	11.625	11.625	Plastic	A-1	46037		
2.280	14.960	11.020	12.520	8.660		A-91	WA6001		Y	2.660	9.437	9.437	6.750	6.750	Plastic	A-2	42300		
2.281	9.703	9.703	6.969	6.969	Plastic	A-1	42153			2.700	11.600	8.500	9.580	6.480	Metal	A-35	42224		Y
2.300	11.030	11.030	8.925	8.925	Plastic	A-1	42071			2.700	7.366	3.366	0.408	1.566		A-151	WA10172		Y
2.310	5.500	5.500	3.250	3.250		A-1	42710			2.730	7.000	2.250	5.750	0.850	Metal	A-35	42430		
2.310	14.691	9.470			Plastic	A-216	49557		Y	2.730	8.640	2.620	7.250	1.310		A-151	42431		
2.312	9.968	9.968	8.625	8.625	Plastic	A-1	42103			2.736	3.996	2.894	0.250	1.300	Metal	A-164	42323		Y
2.320	4.455	2.720	3.210	1.480	Plastic	A-4	42361		Y	2.737	10.000	10.000	7.540	7.540		A-1	42020		
2.323	14.331	7.500	11.122	4.950	Plastic	A-32	42229			2.750	12.796	12.796	11.031	11.031		A-1	42044		
2.325	8.010	2.005	6.750	0.805		A-151	42429			2.750	13.040	13.040	10.200	10.200		A-1	42081		
2.340	4.393	4.393	3.002	3.002	Plastic	A-1	42374			2.750	9.875	9.875	7.625	7.625	Plastic	A-1	42324		
2.350	10.000	10.000	7.540	7.540	Plastic	A-1	42061			2.750	2.750	2.750	0.156	1.250	Plastic	A-33	42424		
2.350	11.750	4.300			Plastic	A-216	42795			2.750	2.875	2.875	1.406	1.406		A-1	42716		
2.354	7.5		0.276	5.557		A-57	WA10411			2.750	7.125	7.125	4.937	4.937	Plastic	A-1	42904		
2.359	10.750	10.750	8.609	8.609	Plastic	A-1	46034			2.755	4.170	4.170		2.480		A-33	49741		
2.360	11.625	11.625	9.625	9.625	Plastic	A-2	42084			2.756	16.456	7.519	12.913	3.976		A-32	WA6009		Y
2.362	10.787		8.819			A-1	WA6383			2.756	9.724		7.362			A-1	WA6407		
2.362	9.843		7.559			A-21	WA6490			2.756	11.575		9.449			A-1	WA6586		
2.362	11.102		9.134			A-1	WA6492			2.76	3.885	3.885	2.36	2.36	Metal	A-21	42977		
2.362	5.610	8.956	Closed	3.273		A-333	WA10025		Y	2.769						A-102	46977		
2.375	2.250	2.250	0.830	0.830	Metal	A-79	42704			2.780	9.440	9.150	6.750	6.750	Plastic	A-1	42111		
2.38	10.39	9.77	7.29	7.29		A-1	42051			2.781	10.437	10.437	7.343	7.343	Plastic	A-1	46018		
2.402	11.614		9.37			A-32	WA6398			2.781	5.937	5.937	3.562	3.562		A-1	46172		
2.402	10.236		7.559			A-1	WA6494			2.795	10.118		7.953			A-21	WA6474		
2.402	11.535		8.661			A-1	WA6496			2.8	2.75	1.75	Closed	0.85		A-151	WA10479		Y
2.406	10.312	10.312	7.937	7.937	Plastic	A-1	46165			2.812	2.750	2.750	1.266	1.266		A-1	42292		
2.430						A-102	46976			2.820	7.150	2.847	6.175	1.665		A-151	42435		
2.437	3.125	3.125	1.750	1.750	Plastic	A-1	42121			2.822	13.000	13.000	11.203	11.203		A-1	42116		
2.437	11.275	11.275	9.100	9.100		A-1	42908			2.826	9.718	9.718	8.187	8.187	Plastic	A-1	46040		
2.441	11.732		9.685			A-1	WA6422			2.830	3.050	3.050	0.625	1.000		A-65	42997		
2.441	11.339		8.976			A-1	WA6481			2.835	14.291		11.693			A-21	WA6478		
2.461	9.606		7.323			A-32	WA6411			2.838	12.344	12.344	10.844	10.844	Plastic	A-1	46038		
2.489	12.000	12.000	9.828	9.828	Plastic	A-1	42101			2.840	1.760	1.760	0.825	0.825	Plastic	A-5	42419		
2.489	8.468	8.468	6.968	6.968	Plastic	A-1	46036			2.843	3.812	3.812	1.312	1.312	Plastic	A-5	46079		
2.495						A-48	WA10418			2.865	5.910	5.910	3.500	3.500	Plastic	A-1	42135		
2.498	10.218	10.218	8.015	8.015	Plastic	A-1	46090			2.870	14.250	7.990	11.800	5.250		A-4	WA10344		Y
2.5	10.236		8.071			A-32	WA6457			2.874	10.236		8.189			A-1	WA6440		
2.5	12.008	8.465	10.039	6.496		A-4	WA6517		Y	2.875	4.562	3.750	3.300	2.580	Plastic	A-146	42425		
2.500	9.680	3.850	8.180	2.325	Plastic	A-4	46176		Y	2.89	11.26		9.37			A-1	WA10958		
2.510	13.000	13.000	11.203	11.203	Plastic	A-1	42113			2.900	2.000	2.430		1.300		A-247	24982		
2.515	9.968	9.968	8.625	8.625	Plastic	A-1	46046			2.913	6.693	6.693		4.989	Plastic	A-359	WA10012		
2.520	5.787	5.787	4.173	4.173	Plastic	A-1	46641			2.920	17.062	16.160	13.812	13.812	Plastic	A-2	42092		
2.530	4.270	4.270	2.000	2.000		A-1	46029			2.964	2.718	2.718	1.062	1.062		A-70	42549		
2.531	9.780	9.780	7.280	7.280	Plastic	A-2	42056			3.000	8.300	8.000	6.470	6.470		A-1	42011		
2.540	7.000	7.000	5.570	5.570	Plastic	A-1	42297			3.000	6.350	6.350	5.000	5.000	Plastic	A-1	42110		
2.546	10.750	10.750	8.609	8.609	Plastic	A-1	42097			3.000	13.000	13.000	10.500	10.500	Plastic	A-1	42231		
2.546	13.125	13.125	11.625	11.625	Plastic	A-1	42102			3.000	6.960	6.960	5.600	5.600	Plastic	A-1	42444		
2.550	20.501	7.478	18.000	5.000	Plastic	A-32	46291			3.000	7.937	7.937	4.250	4.250	Plastic	A-1	46210		
2.560	10.260	10.260	8.340	8.340	Plastic	A-2	42062			3.010	14.000	14.000	12.250	12.250	Plastic	A-1	46945R		
2.560	7.870	4.670	5.860	2.660	Plastic	A-4	42405		Y	3.010	16.000	16.000	13.750	13.750	Plastic	A-1	46974R		
2.560	6.636	3.536	4.790	1.690	Plastic	A-4	42408			3.015	9.718	9.718	8.187	8.187	Plastic	A-1	42093		
2.561	14.700	10.200	10.550	6.050	Plastic	A-4	42131		Y	3.030	9.960	9.960	8.620	8.620	Plastic	A-1	42082		
2.562	5.250	3.062	4.250	2.062	Plastic	A-4	46177		Y	3.030	11.500	11.500	8.625	8.625	Plastic	A-1	42091		
2.562	7.000	7.000	5.570	5.570		A-1	WA10023			3.040	12.609	12.609	9.796	9.796	Plastic	A-1	42080		
2.57	10.000	8.267		5.669		A-146	WA6051			3.040	13.875	13.875	11.625	11.625		A-1	42095		
2.570	3.060					A-30	49458			3.046	6.640	6.375	4.109	4.109	Plastic	A-1	42112		
2.570						A-190	WA10341			3.050	10.000	10.000	7.540	7.540	Plastic	A-2	42304		
2.576	12.414	12.414	9.187	9.187	Plastic	A-1	46152			3.056	5.281	4.623	2.889	2.143		A-164	WA10728		Y
2.578	12.344	12.344	10.844	10.844	Plastic	A-1	42099			3.060	6.170	2.870	4.720	1.410	Metal	A-35	42433		
2.592	10.218	10.218	8.015	8.015	Metal	A-1	46042			3.062	12.000	12.000	9.875	9.875	Plastic	A-1	42117		



Air Filters
Dimensions Include All Attached Gaskets

By Size

Hgt.	Top or		Bott. or		Ends	Design Illus.	Part Number	Fins	Oval Shape	Top or		Bott. or		Ends	Design Illus.	Part Number	Fins	Oval Shape
	Major O.D.	Minor O.D.	Major I.D.	Minor I.D.						Major O.D.	Minor O.D.	Major I.D.	Minor I.D.					
3.062	12.906	9.062	9.844	6.000		A-4	46150		Y	3.750	14.000	14.000	12.250	12.250	Plastic	A-1	46927Q	
3.071	4.016	3.583	0.250	1.634	Metal	A-164	42709			3.750	14.000	14.000	12.250	12.250	Plastic	A-1	46927R	
3.071	5.690		Closed	3.889	Plastic	A-333	49306			3.760	16.000	16.000	13.750	13.750		A-1	46941Q	
3.080	6.070	6.070	4.679	4.679	Plastic	A-1	42299			3.760	16.000	16.000	13.750	13.750		A-1	46941R	
3.109	5.500	5.500	3.812	3.812	Plastic	A-2	42087			3.780	9.724		7.362			A-32	WA6406	
3.110	7.150	2.800	6.130	1.670		A-151	42432			3.780	7.874	7.874	0.374	4.921		A-23	WA6101	
3.110	3.936	3.936	2.637	2.637		A-218	49913			3.800	2.000	2.910		1.715		A-247	24985	
3.120	7.500	3.310	6.040	1.860	Metal	A-151	42439			3.812	4.250	4.250	2.000	2.000	Plastic	A-5	42291	
3.125	5.750	5.750	3.000	3.000	Metal	A-21	46168			3.812	3.090	3.090	1.500	1.500		A-20	42316	
3.125	9.168	9.168	6.801	6.801	Metal	A-21	46295			3.850	6.060	6.060	4.560	4.560	Plastic	A-2	42221	
3.149						A-391	WA10652			3.900	8.050	8.050	6.400	6.400	Plastic	A-1	42363	
3.15	12.323	12.323	8.543	8.543	Plastic	A-32	42415			3.910	9.390	9.190	6.660	6.660	Plastic	A-1	42230	
3.150	3.850	3.850	2.750	2.750	Plastic	A-5	42362			3.910	4.200	4.200	2.000	2.000	Plastic	A-5	42301	
3.150	15.500	15.500	11.530	11.530		A-32	46050			3.935	7.965	7.965	3.850	3.850	Plastic	A-1	42473	
3.150	13.410	5.215	11.160	2.970	Metal	A-4	46059		Y	3.945	8.250	8.250	5.900	5.900	Plastic	A-1	42630	
3.156	12.000	12.000	9.828	9.828	Plastic	A-1	46056			3.968	2.937	3.250		2.000	Plastic	A-33	46074	
3.160	10.250	9.937	7.687	7.687	Plastic	A-2	42041			3.980	5.950	5.950	0.250	3.556	Metal	A-57	42274	
3.187	7.375	7.375	5.500	5.500	Plastic	A-1	46078			3.982	5.750	5.750	3.625	3.625	Plastic	A-1	46184	
3.190	14.170	14.170	9.880	9.880	Plastic	A-1	46055			4.000	8.075	8.075	0.250	5.757	Metal	A-57	42241	
3.190	6.670	6.670	5.100	5.100	Plastic	A-5	49227			4.000	7.875	7.875	5.625	5.625	Plastic	A-1	49345	
3.210	3.857	3.857	2.360	2.360		A-21	42974			4.010	16.000	16.000	13.750	13.750		A-1	46940Q	
3.212	3.690					A-30	42469			4.010	16.000	16.000	13.750	13.750		A-1	46940R	
3.220	8.400	8.400	6.580	6.580		A-1	42055			4.010	14.000	14.000	12.250	12.250	Plastic	A-1	46944Q	
3.230	2.000	2.940		1.670		A-247	24984			4.010	14.000	14.000	12.250	12.250	Plastic	A-1	46944R	
3.250	2.000	3.055		2.080		A-247	24991			4.010	14.000	14.000	12.250	12.250	Plastic	A-1	46946R	
3.250	14.000	14.000	12.250	12.250	Plastic	A-1	46926R			4.031	7.031	7.031	3.781	3.781	Plastic	A-1	42193	
3.250	16.000	16.000	13.750	13.750	Plastic	A-1	46928R			4.045	3.864	3.864	2.355	2.355	Metal	A-21	42314	
3.307	16.043	16.043	12.835	12.835		A-32	42174			4.047	6.586	4.444	5.265	2.825	N	A-4	49697	
3.307	6.496		4.528			A-1	WA6430			4.050	13.875	13.875	11.625	11.625	Plastic	A-1	42096R	
3.312	8.562	8.562	4.375	4.375	Metal	A-21	46226			4.056	13.875	13.875	11.625	11.625	Plastic	A-1	42096	
3.313	5.527	5.527	3.090	3.090	Plastic	A-5	WA10026			4.070	3.780			2.500		A-30	WA10119	
3.330	2.030	2.030		1.040	Metal	A-152	42421			4.08	6.07	6.07	4.679	4.679	Plastic	A-1	42298	
3.375	12.000	12.000	8.800	8.800	Plastic	A-1	42106			4.090	14.500	13.750	12.000	12.000	Plastic	A-2	42060	
3.386						A-1	WA6386			4.093	8.000	8.000	6.312	6.312	Plastic	A-1	46218	
3.400	4.393	4.393	3.002	3.002	Plastic	A-5	42371			4.125	7.937	7.937	4.125	4.125	Plastic	A-5	46214	
3.404	2.921	2.923				A-30	46614			4.156	7.230	7.230	3.022	3.022	Metal	A-21	42705	
3.425	2.000	2.930		1.910		A-247	24988			4.166	3.562	3.562	2.062	2.062	Plastic	A-5	42302	
3.430	1.990	2.900		1.510		A-247	24983			4.200	12.000	12.000	8.800	8.800		A-2	42194	
3.44	2.85	2.85	0.255	1.07		A-33	42427			4.205	4.560	4.560	3.160	3.160	Plastic	A-5	49304	
3.460	2.000	3.035		2.100		A-247	24990			4.250	5.820	5.820	3.500	3.500	Plastic	A-5	42157	
3.489	12	12	9.828	9.828		A-1	42098			4.250	11.937	11.937	7.500	7.500	Plastic	A-1	42878	
3.490	3.450	3.345		0.866		A-90	49908			4.250	8.250	6.750	5.250	3.765	Plastic	A-4	46047	Y
3.500	12.802	12.802	11.035	11.035	Plastic	A-1	42043			4.280	3.690					A-30	49060	
3.500	9.156	9.156	6.750	6.750		A-1	WA10388			4.291	6.700	6.700	5.119	5.119		A-5	WA10094	
3.510	14.000	14.000	12.250	12.250		A-1	46948Q			4.3	2.078	2.078		0.877	Metal	A-53	42718	
3.510	14.000	14.000	12.250	12.250	Plastic	A-1	46948R			4.331	8.583		6.26			A-32	WA6380	
3.510	16.000	16.000	13.750	13.750		A-1	46949Q			4.337	3.690					A-30	46460	
3.510	16.000	16.000	13.750	13.750	Plastic	A-1	46949R			4.343	3.694					A-30	46102	
3.539	10.906	10.906	8.937	8.937		A-1	42049			4.343	7.953	7.953	4.953	4.953	Plastic	A-1	46175	
3.540	8.000	8.000	5.750	5.750	Plastic	A-2	42040			4.380	8.500	8.500		3.000	Metal	A-90	46731	
3.543	10.236		1.968			A-388	WA6037			4.412	6.200	3.000	4.896	1.784		A-151	WA10353FR	Y
3.545	9.718	9.718	8.187	8.187	Plastic	A-1	42088			4.42	3.42	3.42	0.26	2.13		A-33	WA10165	
3.550	4.380	4.380	2.980	2.980	Plastic	A-5	42158			4.420	11.625	11.625	8.375	8.375	Plastic	A-1	46241	
3.550	7.031	7.031	4.280	4.280	Plastic	A-5	46070			4.434	6.857	6.857	4.599	4.599	Plastic	A-5	46235	
3.570	5.040	5.040	3.500	3.500	Plastic	A-1	42147			4.437	7.125	7.125	4.937	4.937	Plastic	A-5	42275	
3.583	10.433		8.071			A-32	WA6697		Y	4.445	2.000	3.360		2.200		A-247	24992	
3.620	11.438	6.562	9.125	4.250	Plastic	A-4	42030		Y	4.455	2.000	3.525		2.000		A-247	24989	
3.622	4.409	3.780	1.634	1.485	Metal	A-164	42443			4.500	5.500	5.500	3.250	3.250	Plastic	A-5	42811	
3.656	9.437	9.156	6.750	6.750	Plastic	A-1	42050			4.500	4.437	4.437	2.812	2.812	Plastic	A-5	46063	
3.661	6.496	6.496	3.464	3.464		A-5	49774			4.53	5.28	5.28		2.83		A-392	WA10654	
3.665	9.750	9.750	6.125	6.125	Plastic	A-1	42932			4.555	2.000	2.965		1.790		A-248	24987	
3.670	3.062	3.062	1.600	1.600	Plastic	A-5	42722			4.625	9.375	9.375	7.562	7.562	Plastic	A-5	46194	
3.671	3.265	1.970		1.935	Metal	A-41	42720			4.685	8.622	8.622		4.291		A-53	WA6733	
3.681	9.173	5.984	5.472	2.283	Plastic	A-4	42233		Y	4.710	4.345	4.345	3.002	3.002		A-5	42406	
3.740	13.700		3.150			A-94	WA9727			4.718	7.953	7.953	4.953	4.953	Plastic	A-5	46178	

PRODUCT NUMERIC



By Size
Air Filters
 Dimensions Include All Attached Gaskets

**PRODUCT
 NUMERIC**

Hgt.	Top or Major O.D.	Bott. or Minor O.D.	Top or Major I.D.	Bott. or Minor I.D.	Ends	Design Illus.	Part Number	Fins	Oval Shape	Hgt.	Top or Major O.D.	Bott. or Minor O.D.	Top or Major I.D.	Bott. or Minor I.D.	Ends	Design Illus.	Part Number	Fins	Oval Shape
4.724	8.700	8.700	4.409	4.409		A-5	WA10346			5.787	6.614	6.614	3.15	3.15		A-5	WA6758		
4.724	5.314	3.340	Closed	1.920		A-164	WA10438	Y		5.840	4.152	4.152		1.386	Metal	A-118	42896		
4.750	4.266	4.266		1.550	Metal	A-54	42120			5.875	8.407	8.407		4.040	Metal	A-52	46232		
4.750	4.370	4.370	3.000	3.000	Plastic	A-5	42453			5.875	3	3	Closed	1.45		A-112	WA10643		
4.750	5.437	5.437	3.250	3.250	Plastic	A-5	46188			5.880	4.500	4.500		1.500	Plastic	A-90	42857		
4.750	8.075	8.075	0.250	5.770	Metal	A-57	46305			5.880	4.500	4.500		1.500		A-90	46332		
4.750	5.880	5.880	3.620	3.620		A-1	49206			5.880	5.250	3.450		2.940	Plastic	A-195	49470		
4.775	2.975	2.975		1.160	Metal	A-246	24986			5.905	8.38	8.38	4.1	4.1	Plastic	A-19	42404		
4.78	4	4	Closed	1.97		A-112	WA10391			5.912	5.38	6.866		3.26		A-137	46419		
4.8	6.42	6.42	1.2	3.09		A-342	49343			5.944	4.882	4.882	2.362	2.362		A-5	WA6538		
4.803	6.614	6.614	4.646	4.646		A-5	WA6429			5.950	6.100	6.100	3.149	3.149		A-20	WA10345		
4.850	7.870	7.870	4.120	4.120	Plastic	A-5	42711			5.98						A-396	WA10705		
4.850	5.940	5.940		3.200		A-33	49443			5.980	5.850	5.850	3.460	3.460	Plastic	A-5	46225		
4.882	6.614	6.614	4.646	4.646		A-1	WA6483			5.982	5.750	5.750	3.625	3.625	Plastic	A-5	46180		
4.921	7.230	7.230	3.022	3.022	Metal	A-21	46181			6.000	9.750	9.750	7.275	7.275	Plastic	A-1	42788		
4.921	5.039	5.039	2.523	2.523		A-21	49076			6.000	5.750	5.750	4.312	4.312	Plastic	A-5	46239		
4.937	5.750	5.750	3.625	3.625	Plastic	A-5	46179			6.02	6.65	7.441	Closed	3.07		A-337	WA10887		
4.961	6.299		4.488			A-5	WA6442			6.020	4.090	5.280	0.250	1.475	Metal	A-145	46448		
4.98	7.677	7.677	4.764	4.764	Metal	A-5	42165			6.030	10.170	10.170	7.370	7.370	Metal	A-21	42244		
4.982	5.062	5.062	3.625	3.625	Plastic	A-5	46234			6.037	13.997	7.147	9.666	2.816		A-4	46417		Y
5	8.189	8.189	5.039	5.039		A-5	WA6616			6.060	2.000	3.120	0.660	1.51	Metal	A-15	46437		
5.000	10.230	10.230	5.540	5.540		A-21	42005			6.062	6.730	6.730	0.437	5.582	Metal	A-22	42673		
5.000	4.393	4.393	3.002	3.002	Plastic	A-5	42305			6.082	5.984	5.984	3.405	3.405		A-125	49241		
5.000	12.609	12.609	9.796	9.796	Plastic	A-1	42697			6.093	6.625	6.625	0.656	4.218	Metal	A-22	42668		
5.000	6.375	6.375	3.687	3.687	Metal	A-21	46192			6.1	7.67	6.65	Closed	3.346	N	A-337	WA10866		
5.000	11.625	11.625	8.375	8.375		A-1	46255			6.190	4.250	4.250	2.000	2.000	Plastic	A-5	42965		
5.015	7.032	7.032	3.656	3.656	Metal	A-21	46269			6.200	8.433	14.377			Plastic	A-231	49090		
5.025	3	3	Closed	1.45		A-112	WA10648			6.25	2.031			1.677		A-366	WA10430		
5.031	10.937	10.937	6.5	6.5	Metal	A-21	46369			6.250	6.093	7.906	0.500	3.468	Metal	A-8	46260		Y
5.095	11.562	9.218	0.625	4.894	Metal	A-9	42663	Y		6.250	4.965	4.965		3.330	Plastic	A-112	46677		
5.118	15.519	5.322	13.393	4.160		A-231	49997		Y	6.275	4.200	4.200	2.000	2.000	Plastic	A-5	46261		
5.118	6.969	6.969	3.504	3.504		A-5	WA6455			6.275	8.917	8.917				A-233	49184		
5.120	12.200	12.200	9.450	9.450	Metal	A-21	42273			6.294	4.085	4.085	2.237	2.237	Metal	A-20	46257		
5.124	6.843	6.843	0.660	4.218	Metal	A-22	42713			6.299	6.004	6.004		3.524		A-195	WA10968		
5.135	11.135	7.700	6.995	3.560	Plastic	A-4	42228	Y		6.3	7.09	7.09	0.39	4.45		A-22	WA6082		
5.137	9.389	6.338		4.645	Metal	A-134	46806			6.307	10.999	5.944	9.750	4.750		A-187	49154		Y
5.195	5.045	7.830		3.625	Metal	A-134	46528			6.31	8.625	8.625	Closed	4.288		A-53	WA10231		
5.243	9.750	9.750	6.125	6.125	Plastic	A-1	42933			6.310	6.500	6.500		2.250	Plastic	A-90	49166		
5.281	5.125	5.125	3.406	3.406	Plastic	A-5	42143			6.312	9.562	9.562	4.969	4.969	Plastic	A-5	42916		
5.281	3.812	6.718		2.375	Metal	A-12	46233			6.33	8.57	2.96		2.518		A-90	49828		
5.291	4.645	4.645	2.637	2.637		A-218	49872			6.339	5.157	5.157	3.504	3.504		A-5	WA6413		
5.314	3.578	3.578	1.969	1.969		A-218	49068			6.350	5.440	5.440	3.181	3.181		A-32	42199		
5.343	6.718	3.937		2.375	Metal	A-13	46251			6.356	8	8		4.312	N	A-113	46434		
5.38	8.5	8.5		2.5	Metal	A-90	46446			6.375	8.000	8.000	5.750	5.750	Plastic	A-1	42702		
5.380	6.660	6.660		1.995		A-90	49111			6.375						A-343	49591		
5.4	10.023	10.023	7.023	7.023		A-4	WA10700	Y		6.380	8.500	8.500		3.075	Metal	A-90	46268		
5.430	8.700	8.700		5.270		A-195	WA9763			6.410	1.650	1.650		1.220		A-144	WA10015		
5.437	12.000	12.000	9.828	9.828	Plastic	A-1	46220			6.437	3.316	3.318		1.980	Metal	A-41	46106		
5.437	6.843	6.843	4.218	4.218	Metal	A-20	46309			6.457	5.827	5.827	3.583	3.583		A-5	WA6463		
5.500	11.500	11.500	8.625	8.625	Plastic	A-1	42122			6.457	5.827		3.583			A-5	WA6464		
5.500	12.609	12.609	9.796	9.796	Plastic	A-1	42286			6.457	5.512	4.567	4.016	3.071		A-4	WA6485		
5.500	12.600	12.600	8.350	8.350	Plastic	A-1	42287			6.496	5.094	5.094	3.375	3.625	Metal	A-20	46249		
5.500	7.031	7.031	4.280	4.280	Plastic	A-5	46202			6.5	1.766	2.354	Closed	1.608		A-310	WA10406		
5.512	6.89	6.89	3.78	3.78		A-125	WA9500			6.5	17.5	10.5	16.125	8.9		A-187	WA10927		Y
5.531	7.100	7.100	3.562	3.562	N	A-218	42830			6.565	9.000	9.000	6.625	6.625	Plastic	A-5	42232		
5.562	4.046	4.231		2.755	Plastic	A-114	46435			6.575	5.591	4.449	3.819	2.677		A-5	WA6524		
5.63	2.992	2.992	Closed	1.654		A-144	WA6397			6.575	5.906		Closed	3.071		A-144	WA9502		
5.687	7.687	7.687	3.312	3.312	Metal	A-21	42748			6.580	5.740	5.740	3.460	3.460		A-32	42303		
5.708	9.440	5.900	6.490	2.950		A-4	WA6019	Y		6.594	5.654	5.654		2.520	Plastic	A-112	42384		
5.710	10.040	10.040		4.290		A-53	WA9483			6.594	4.880	4.880		1.800		A-112	WA10011		
5.730	5.620	4.152		1.220	Metal	A-117	42895			6.61	6.25	6.25		4.025		A-309	49143		
5.740	6.899	6.899	3.930	3.930		A-20	WA10342			6.625	6.750	6.750	5.000	5.000	Plastic	A-5	46247		
5.750	8.937	8.937	4.312	4.312		A-21	42159			6.650	8.800	6.150				A-231	49108		Y
5.762	4.393	4.393	3.002	3.002	Plastic	A-5	42036			6.650	6.370	4.637	4.968	3.236		A-223	49330		Y
5.781	11.562	9.342	0.625	4.894	Metal	A-9	42786	Y		6.673	5.669	5.669	Closed	2.952		A-89	WA9645		



Air Filters
Dimensions Include All Attached Gaskets

By Size

Hgt.	Top or		Bott. or		Ends	Design Illus.	Part Number	Fins	Oval Shape	Top or		Bott. or		Ends	Design Illus.	Part Number	Fins	Oval Shape
	Major O.D.	Minor O.D.	Major I.D.	Minor I.D.						Major O.D.	Minor O.D.	Major I.D.	Minor I.D.					
6.693	8.504	6.890		3.150	Metal	A-105	46265		Y	7.375	4.906	4.218	0.437	1.687	Metal	A-86	46387	Y
6.700	5.040	5.040	3.650	3.650	Plastic	A-5	46230			7.380	10.500	10.500		4.000	Metal	A-90	42791	
6.700	8.050	6.760		5.320		A-105	46264		Y	7.380	4.500	4.500		1.500	Plastic	A-108	46790	
6.718	4.968	4.968	0.437	2.755	Metal	A-23	46284			7.381	3.500	3.500		1.824		A-112	46449	
6.73	5.20	5.20	0.31	2.56		A-23	WA6132			7.381	3.5	3.5		1.824		A-112	46449FR	
6.73	10.236	6.49	1.5		Metal	A-361	WA10805			7.402	6.26	7.087	Closed	2.638		A-412	WA10952	
6.730	4.000	4.270		2.720	Plastic	A-144	46789			7.406	9.940	7.935	4.957	0.520	Metal	A-8	46259	
6.734	5.062	5.062	3.625	3.625	Plastic	A-5	46173			7.48	9.055	5.394	6.693	3.031		A-4	WA6570	Y
6.750	5.000	5.000		2.300	Metal	A-159	42877			7.500	10.250	10.250	7.937	7.937	Metal	A-21	42205	
6.81	5.47	4.84		2.99		A-390	WA10646		Y	7.500	12.088	12.088	0.708	7.729	Metal	A-39	42712	
6.81	6.26	6.26	2.83	2.83		A-264	WA10681		Y	7.500	8.850	8.850	0.660	5.493	Metal	A-22	46250	
6.811	4.882	4.882	2.598	2.598		A-5	WA6506			7.500	13.836	13.836	0.656	7.464	Metal	A-22	46282	
6.822	3.740	3.740	0.334	1.692		A-22	49431			7.520	3.346	3.346	0.323	2.871	Metal	A-163	46657	
6.85	2.03	2.03		1.04	Metal	A-152	42438			7.525	3.250	3.250	0.660	2.250	Metal	A-22	42454	
6.850	5.472	5.472	3.228	3.228	Plastic	A-5	42188			7.559	6.496	6.496	1.181	3.307		A-268	49846	
6.850	6.890	6.890	3.150	3.150		A-264	WA9590			7.585	3.931	3.931		2.082		A-144	WA10428	
6.870	1.820	1.820		1.220	Plastic	A-144	42845			7.6	7.36	5.39	5.12	2.68		A-386	WA6033	
6.900	8.750	8.750		4.752		A-159	WA9644			7.625	8.075	8.075	0.437	5.757	Metal	A-23	42240	
6.929	5.354	5.354		3.169		A-198	49014			7.677	6.377	6.377	3.070	3.070		A-159	WA9511	
7.000	6.375	5.254	0.656	2.621	Metal	A-8	42922	Y		7.717	6.378		2.697			A-337	WA9509	
7.000	8.600	8.600	7.600	7.600		A-93	46071			7.718	8.750	8.750	6.062	6.062	Metal	A-20	46274	
7.000	5.437	5.437	4.015	4.015	Metal	A-20	46275			7.720	21.750	16.375	Closed	7.150		A-368	49263	
7.000	4.968	4.968	0.437	2.750	Metal	A-22	46279			7.750	4.093	5.045	0.660	2.218	Metal	A-8	42492	Y
7.000	14.980	14.980	8.000	8.000	Plastic	A-5	49281			7.750	12.500	11.630	0.430	7.130	Metal	A-39	42672	
7.000	3.540	3.540		1.530		A-198	49410			7.750	3.360	4.200	0.720	2.940		A-15	49911	
7.000	8.375	8.438		6.500	Plastic	A-330	49550			7.755	11.562	10.425	8.925	7.779		A-231	49501	Y
7.008	6.299		3.937			A-5	WA6441			7.76	6.22	6.22	0.49	3.46		A-8	WA6579	Y
7.008	4.213	4.213	2.874	2.874		A-5	WA6501			7.760	6.100	6.100	0.320	3.460		A-23	WA6504	
7.047	3.622	3.622		2.322		A-218	49719			7.811	5.133	8.134		4.26		A-124	46418	
7.05	11.73	11.25	7.75	7.75		A-6	49328			7.830	5.980	5.980		3.325		A-112	42729	
7.062	3.968	3.968	0.625	3.343	Metal	A-22	42744			7.874	4.094	5.157	0.669	2.480		A-8	46262	Y
7.062	6.867	6.867	5.250	5.250	Plastic	A-5	46252			7.874						A-401	WA10804	
7.065	3.285	3.285	1.933	1.933		A-20	WA10402			7.875	6.000	6.000	0.625	4.000	Metal	A-22	42743	
7.087	6.850	6.850	3.898	3.898	Plastic	A-5	42345			7.880	8.500	8.500		2.500	Metal	A-90	46455	
7.087	6.063	6.063	3.622	3.622		A-5	WA6459			7.890	13.000	10.000		0.750		A-210	42809	
7.093	4.393	4.393	3.002	3.002	Plastic	A-5	42370			7.898	5.04	6.866		3.3	Plastic	A-124	46416	
7.130	4.250	3.250	2.220	0.660	Metal	A-8	46436	Y		7.906	9.562	9.562	4.969	4.969	Plastic	A-5	42923	
7.130	9.830	5.820				A-231	49275		Y	7.913	5.416	6.500		3.232	Plastic	A-124	46289	
7.15	7.45	7.45		5.6		A-33	49198			7.930	3.620	4.570	2.580	2.090	Plastic	A-6	42621	
7.156	9.156	9.156	6.750	6.750	Plastic	A-1	42271			7.937	6.625	6.625	0.250	4.218	Metal	A-23	42245	
7.156	13.884	13.884	0.656	7.455	Metal	A-18	42667			7.953	6.063	6.063		3.15		A-20	WA6576	
7.158	4.395	4.395		2.701		A-112	49459			7.996	12.854	10.000		0.750		A-210	49959	
7.200	1.889	2.161		1.693		A-144	49720			8	15	11.88		0.75		A-210	42812	
7.205	7.008	7.008		4.252		A-20	WA6479			8.000	5.440	5.440		3.200		A-112	42736	
7.216	3.480	3.480	Closed	2.289		A-112	WA10405			8.000	6.625	6.625	4.218	4.218	Metal	A-21	42901	
7.230	11.050	6.400	9.750	4.750	Plastic	A-187	46889		Y	8.000	5.250	5.250		2.625	Metal	A-53	42975	
7.240	12.150	4.875	11.000	3.670	Plastic	A-187	46937		Y	8.000	12.088	12.088	8.705	8.705	Metal	A-20	46280	
7.241	4.968	4.968	2.750	2.750	Metal	A-20	46267			8.000	12.088	12.088	6.710	6.710	Metal	A-20	46281	
7.244	5.984	5.984	3.386	3.386		A-125	WA9480			8.000	12.000	6.750	6.125	0.920		A-361	WA10014	
7.25	2.39	4.53	0.66	1.925	Metal	A-31	46453			8.030	5.160	5.160		2.760	Plastic	A-112	49432	
7.250	13.884	13.845	0.656	7.455	Metal	A-22	42652			8.031	4.646	4.646	3.465	3.465	Plastic	A-5	42466	
7.250	3.281	4.218	0.437	1.812	Metal	A-8	46270	Y		8.031	14.854	12.060				A-210	49960	
7.250	3.730	3.730	1.665	1.665		A-112	49691			8.060	4.540	2.390	0.410	2.000	Metal	A-31	46297	
7.260					Plastic	A-187	49665		Y	8.062	2.937	2.937	0.500	2.468	Metal	A-15	46283	
7.263	5.894	5.894	3.405	3.405		A-125	49620			8.071	4.921	4.921	2.52	2.52		A-5	WA6434	
7.283	5.748	5.748	2.834	2.834		A-5	WA10348			8.093	6.625	6.625	0.900	3.250	Metal	A-89	46286	
7.320	5.000	2.930		2.850	Metal	A-108	46277			8.11	7.047	7.047	0.335	4.449		A-22	WA9477	
7.34	11.25	11.25	6.25	6.25	N	A-404	WA10046			8.110	7.830	6.220	0.490	3.460		A-8	WA6107	
7.343	5.015	3.293	0.250	1.750	Metal	A-136	42146			8.125	12.000	10.218	0.500	4.812	Plastic	A-74	42500	
7.350						A-187	49666		Y	8.125	21.5	21.5	Closed	Closed		A-233	WA10929	
7.350	6.875	6.875		3.816		A-112	WA10160			8.125	6.028	6.028		3.906		A-89	WA10948	
7.356	8.000	8.000		4.170	N	A-113	46788			8.149	6.181	6.062		2.736		A-337	49017	
7.36	6.34	6.34	1.2	3.538		A-5	49243			8.15	5.177	5.177	3.642	3.642		A-5	WA6564	
7.375	13.850	13.850	0.531	11.235	Metal	A-22	42183			8.188						A-42	42577	
7.375	4.093	4.085	0.660	2.475	Metal	A-22	42541			8.188						A-42	42578	

PRODUCT NUMERIC



By Size **Air Filters**
Dimensions Include All Attached Gaskets

PRODUCT NUMBER	Top or Bott. or Top or Bott. or					Design Illus.	Part Number	Oval Shape	Top or Bott. or Top or Bott. or					Design Illus.	Part Number	Oval Shape	
	Hgt.	Major O.D.	Minor O.D.	Major I.D.	Minor I.D.				Ends	Fins	Hgt.	Major O.D.	Minor O.D.				Major I.D.
8.188						A-42	42579		9.000	10.375	10.375	0.500	6.031	Metal	A-23	42890	
8.188						A-42	42580		9.000	2.710	3.520	0.625	2.415		A-123	49002	
8.188						A-42	42581		9.000	2.119	2.130		1.685	Plastic	A-366	WA10031	
8.188						A-42	42582		9.015	8.412	8.412	0.525	5.776	Metal	A-23	42665	
8.188						A-42	42583		9.015	10.406	10.406	0.525	7.770	Metal	A-23	42764	
8.188						A-42	42585		9.016	5.906	5.906	Closed	2.795		A-54	WA6089	
8.188						A-42	42586		9.040	6.100	4.245		2.260	Metal	A-141	46513	
8.188						A-42	42587		9.054	5.661	7.531		5.591	Plastic	A-247	49896	Y
8.188						A-42	42588		9.055	6.496	6.496	Closed	3.386		A-27	WA6575	
8.188						A-42	42589		9.125	2.375	2.500	0.625	2.000	Metal	A-22	42456	
8.188						A-42	42590		9.125	11.250	10.125	7.000	5.625	Plastic	A-187	42813	Y
8.188						A-42	42591		9.125	3.343	4.171	0.625	2.843	Metal	A-15	46307	
8.188						A-42	42592		9.15	5.715	7.533		5.5		A-247	WA10429	
8.190	5.390	3.740	3.540	1.890		A-4	WA6021	Y	9.150	9.230	9.230	0.530	4.850	Metal	A-22	46315	
8.250	10.406	10.406		6.030	Metal	A-54	42851		9.160	10.330	9.890	0.750	0.750		A-233	49945	
8.250	6.500	6.500		3.406	Metal	A-59	46294		9.173	4.961		3.346			A-5	WA6450	
8.250	12.400	12.000	0.760	0.755		A-233	49440		9.213	5.197		3.031			A-198	WA9738	
8.270	6.100	6.100	0.590	3.460		A-22	WA6110		9.25	5.35	5.35	2.81	2.81		A-149	WA6563	
8.281	6.843	6.843	0.660	4.218	Metal	A-22	42623		9.250	10.000	10.000	4.875	4.875	Plastic	A-74	42771	
8.312	9.218	9.218	0.642	4.84		A-22	WA10236		9.250	17.000	17.000	13.000	13.000	Metal	A-20	42886	
8.345	11.562	9.218	0.625	4.894	Metal	A-9	42914	Y	9.250	5.875	4.625	0.500	3.000	Metal	A-39	46319	
8.355	5.485	2.190		1.820	Plastic	A-108	46296		9.250	8.380	7.810	0.312	3.500	Metal	A-86	49267	Y
8.370	10.580	10.580		5.995		A-159	49572		9.251	4.626	4.626	2.755	2.755		A-5	46329	
8.375	4.093	5.147	0.66	2.475	Metal	A-8	46452	Y	9.252	3.346	4.060		2.980	Metal	A-123	46519	
8.377	11.062	13.703	0.531	6.725	Metal	A-8	42511	Y	9.281	6.375	5.254	0.656	2.621	Metal	A-8	42134	Y
8.386	4.448	4.448	2.677	2.677		A-5	WA6565		9.29	2.4	2.4	Closed	1.96	N	A-163	WA10890	
8.45	6.875	9.6	Closed	6.88		A-383	WA10171	Y	9.300	3.340	4.848		2.819	Plastic	A-225	WA10045	
8.450	13.250	8.080	9.750	4.391		A-361	WA10115	Y	9.310	15.620	11.020			Plastic	A-187	49667	Y
8.465	5.433	5.433	3.504	3.504		A-5	WA6643		9.312	7.060	7.060		4.600	Metal	A-59	42014	
8.52	9.25	8.25	Closed	5.25		A-112	WA10230		9.312	6.625	6.625	4.218	4.218	Metal	A-20	42742	
8.560	6.060	6.060	4.560	4.560	Plastic	A-5	42220		9.321	12.060	10.000	0.531	4.906	Plastic	A-74	42770	
8.562	10.230	10.230	5.500	5.500	Metal	A-20	42837		9.350	2.251	2.149		1.788	Plastic	A-144	49968	
8.57	7.26	7.26		4.32		A-33	49194		9.370	6.417	6.417	3.661	3.661	Plastic	A-125	42402	
8.570	6.870	6.250	0.660	2.780		A-136	49401		9.370	7.000	5.360	4.775	2.800		A-4	42892	Y
8.580	12.090	12.090	0.490	7.700	Metal	A-22	42694		9.375	4.093	4.085	0.660	2.475	Metal	A-22	42076	
8.625	2.375	4.562	0.660	2.000	Metal	A-31	46263		9.375	5.147	4.093	2.475	0.660		A-8	42123	Y
8.661	5.846	5.846	3.78	3.78		A-5	WA6597		9.375	6.500	6.500		3.400	Metal	A-54	46330	
8.661	5.197	5.197	0.669	2.638		A-22	WA6623		9.377	9.940	7.937	0.531	3.567		A-8	42127	Y
8.661	5.827	5.827	Closed	3.74		A-198	WA9686		9.4	7.38	7.26		4.29		A-33	49195	
8.677	5.354	5.354		2.834		A-309	49013		9.4	7.38	7.26		4.29		A-33	49197	
8.700	5.910	5.910	0.510	2.800		A-22	WA6072		9.410	5.250	6.380	0.650	2.840	Metal	A-8	42180	Y
8.701	5.354		2.677			A-90	WA9757		9.449	6.22	6.22	Closed	3.543		A-89	WA9687	
8.72	5.039	5.039	3.386	3.386		A-5	WA9467		9.488	4.961	4.961	Closed	2.559		A-68	WA6086	
8.720	5.980	5.980	3.460	3.460		A-5	46290		9.500	10.401	10.401		6.035		A-54	42255	
8.75	2.937	2.937	0.5	2.468	Metal	A-15	46345		9.500	13.656	11.186	0.625	6.725	Metal	A-9	42761	Y
8.750	5.875	5.875	3.500	3.500	Metal	A-20	46311		9.500	8.375	8.375	0.656	5.750	Metal	A-22	46310	
8.780	13.835	13.835	0.625	9.475	Metal	A-22	42956		9.500	6.843	6.843	0.687	4.218		A-22	46324	
8.783	11.889	6.389	10.625	4.900		A-187	49886		9.528	4.449	4.449	2.953	2.953		A-5	WA6486	
8.795	5.000	5.000	3.375	3.375	Plastic	A-5	42200		9.53	11.625	6.625	Closed	3.774		A-395	WA10679	Y
8.800	5.748	5.748	3.189	3.189	Plastic	A-125	42458		9.53	9.95	6.8	Closed	3.776	Metal	A-396	WA10697	Y
8.850	3.880	3.880	0.660	3.250	Metal	A-22	42867		9.562	3.260	3.260	0.656	2.109	Metal	A-22	46326	
8.874	10.187	7.625		6.000	Metal	A-13	42634		9.578	5.327	5.250	0.375	3.250	Metal	A-22	46361	
8.875	5.820	5.820		3.59	Plastic	A-195	42013		9.625	13.884	13.884	0.656	7.455	Metal	A-22	42622	
8.875	6.090	6.090	0.437	3.000	Metal	A-22	42107		9.625	6.020	6.020	0.660	4.090	Plastic	A-22	42866	
8.875	13.812	13.812	11.265	11.265	Metal	A-20	42358		9.627	5.157	5.157	0.669	4.055	Metal	A-22	46763	
8.880	6.500	6.500		2.000		A-90	42792		9.650	7.290	8.480	0.660	6.200	Metal	A-14	42887	
8.900	2.480	2.480	0.520	2.020		A-22	49291		9.685	7.48	5.669	Closed	4.685		A-359	WA9566	Y
8.919	7.718	4.221	4.178	4.015	Metal	A-90	42854		9.687	5.937	5.937	0.625	4.812	Metal	A-22	46325	
8.930	5.310	5.310	2.870	2.400		A-5	WA9540		9.724	5.064	5.064		3.200		A-112	49295	
8.937	4.343	4.343		1.970	Metal	A-22	46313		9.750	4.278	4.278		2.278		A-112	WA10027	
8.976	12.499	12.499		4.999		A-159	49011		9.750	4.963	4.963	0.500	2.826		A-56	WA10138	
9.000	12.687	12.687	8.375	8.375	Metal	A-20	42635		9.781	7.875	7.875	0.437	4.625	Metal	A-22	46343	
9.000	6.843	6.843		4.218	Metal	A-53	42689		9.844	14.462	12.751	0.937	8.338	Metal	A-17	42633	
9.000	6.410	7.455	0.656	5.280	Metal	A-14	42762		9.856	8.000	8.000		4.170	Plastic	A-113	46338	
9.000	8.406	8.406		5.781	Metal	A-53	42836		9.862	5.216	5.216		2.736	Plastic	A-264	49214	



Air Filters
Dimensions Include All Attached Gaskets

By Size

Hgt.	Top or Major O.D.	Bott. or Minor O.D.	Top or Major I.D.	Bott. or Minor I.D.	Ends	Design Illus.	Part Number	Fins	Oval Shape	Hgt.	Top or Major O.D.	Bott. or Minor O.D.	Top or Major I.D.	Bott. or Minor I.D.	Ends	Design Illus.	Part Number	Fins	Oval Shape
9.87	5.94	5.94		4.22		A-144	WA10188			10.375	4.093	5.147	0.475	2.475	Metal	A-8	46421	Y	
9.875	2.543	3.100	0.660	2.104	Metal	A-15	42769			10.377	12.088	12.088	0.531	7.729	Metal	A-22	42534		
9.880	8.750	8.750		3.000	Metal	A-115	46679			10.377	5.955	5.955	0.656	4.835	Metal	A-22	42683		
9.880	4.570	4.570		2.590		A-195	49978			10.377	15.625	12.088	0.708	7.729	Metal	A-9	42943	Y	
9.9	4.9	4.9		1.95		A-370	WA10060			10.380	6.500	6.500		2.000	Plastic	A-90	42888		
9.937	2.968	2.968	0.437	1.864	Metal	A-22	46341			10.384	6.102	5.094		3.922		A-318	49601		
9.937	3.703	3.703	0.437	2.562	Metal	A-22	46410			10.394	4.606		2.756			A-125	WA6445		
9.96	14.854	12.06	Closed	Closed		A-210	WA10925			10.437	12.4	8.768	0.531	4.86	Plastic	A-74	42774		
9.969	4.178	4.178	2.510	2.510	Metal	A-149	46483			10.437	19.250	19.250		12.875		A-54	46352		
10	2.035	2.046	Closed	1.734		A-311	WA10532			10.439	10.000	7.940	0.500	3.562	Metal	A-9	42118	Y	
10	3.36	3.63	Closed	2.926		A-144	WA10552			10.439	11.562	9.218	0.625	4.894	Metal	A-9	42212	Y	
10.000	9.000	9.000	0.437	6.625	Metal	A-23	42260			10.468	10.375	10.375		6.031	Metal	A-54	46365		
10.000	12.093	12.093	0.525	7.724	Metal	A-23	42376			10.470	6.377	6.377	3.464	3.464		A-112	WA10340		
10.000	9.000	9.000	4.300	4.300	Metal	A-21	42910			10.500	8.407	8.407		4.040	Metal	A-52	42378		
10.000	7.375	7.375	3.500	3.500	Metal	A-21	46312			10.500	10.406	10.406		6.030	Metal	A-66	42510		
10.000	2.937	2.937	0.468	2.468	Metal	A-22	46333			10.500	11.660	11.660	6.187	8.962	Metal	A-55	42565		
10.000	8.406	8.406	0.500	4.062	Metal	A-22	46342			10.500	15.570	13.840	0.660	7.450	Metal	A-10	42690	Y	
10.000	2.750	3.600	0.660	2.400	Metal	A-15	46376			10.500	10.500	10.375	5.187	7.812	Metal	A-55	42787		
10.000	8.875	8.875	0.437	6.000	Metal	A-22	46454			10.500	9.937	7.937	0.656	5.312	Metal	A-8	46299	Y	
10.000	1.641	2.970		1.825	Plastic	A-200	49167			10.500	13.884	13.845	0.656	7.455	Metal	A-22	46350		
10.000	13.250	10.875	0.380	5.240		A-85	WA10013			10.500	7.935	7.935	0.671	5.316	Metal	A-22	46357		
10.024	6.460	6.460		4.860		A-228	WA10035			10.500	8.059	7.935	0.906	5.316	Metal	A-22	46363		
10.100	5.000	5.000	3.400	3.400	Plastic	A-5	42185			10.500	10.401	10.401		6.035	Metal	A-54	46367		
10.110	3.812	6.688		2.625	Metal	A-12	42379			10.502	9.940	7.937	0.531	3.567	Metal	A-8	42234	Y	
10.118	5.886	5.886	4.114	4.094		A-5	WA6488			10.520	3.410	4.660		2.138		A-307	49518		
10.118	5.886	5.886	4.114	4.114		A-5	WA6742			10.551	4.252	4.252	2.756	2.756		A-5	WA6732		
10.119	4.438	4.438	Closed	2.48	N	A-112	WA10854			10.560	7.718	4.221		4.015		A-90	42842		
10.124	6.718	3.750		2.625	Metal	A-13	46359			10.562	11.937	11.937	7.262	7.262	Metal	A-20	42741		
10.150	3.355	4.180	0.625	2.920	Metal	A-14	42478			10.591	5.157	5.157	3.661	3.661		A-5	WA6549		
10.156	8.875	8.875	0.437	5.000	Metal	A-22	42108			10.620	3.320	3.320		2.550	Plastic	A-144	42807		
10.160	4.110	4.480		2.660	Plastic	A-144	49802			10.687	3.562	3.543		2.040		A-59	42003		
10.163	4.092	4.092	2.088	2.088		A-5	WA10404			10.687	3.562	3.562		2.187	Metal	A-59	46370		
10.187	9.558	9.558	0.281	5.812	Metal	A-83	46355			10.718	4.843	4.458		2.237	Metal	A-69	42550		
10.187	9.625	9.625	0.312	5.000	Metal	A-83	46356			10.724	4.125	4.125		3.011		A-228	49168		
10.196	5.866	5.866	4.055	4.055		A-5	WA6500			10.730	13.125	7.875	10.500	6.250		A-187	42731	Y	
10.230	2.320	2.440		1.770		A-144	42985			10.748	4.133	4.133		2.440		A-112	49205		
10.236	6.220	5.118	0.625	4.016	Metal	A-75	46445			10.760	7.700	8.110		6.130		A-114	49152		
10.236	5.827		Closed	3.74		A-144	WA9578			10.780	6.480	6.875		5.200	Plastic	A-144	42739		
10.240	6.000	6.000		3.121		A-112	49893			10.800	6.800	5.859	0.375	2.800		A-136	49202		
10.250	3.365	3.365	0.656	2.250	Metal	A-22	42342			10.812	4.477	4.458		2.237	Metal	A-59	42505		
10.250	3.343	4.171	0.656	2.847	Metal	A-15	46346			10.812	6.093	6.093	0.656	3.750	Plastic	A-22	46364		
10.250	5.890	4.085	0.250	2.527	Metal	A-136	46496			10.820	4.190	4.250		2.632	Plastic	A-144	42034		
10.250	5.890	4.085	0.531	2.527	Metal	A-136	46497			10.827	4.488	4.488	2.677	2.677		A-5	WA6672		
10.250	9.250	9.250	Closed	5.250		A-112	WA10229			10.842	5.335	5.335		2.220	Metal	A-59	42531		
10.281	7.383	7.383	0.437	3.500	Metal	A-22	42115			10.850	4.078	4.078		2.580		A-54	WA10421		
10.281	9.223	9.223	0.531	4.889	Metal	A-22	42210			10.875	4.16	4.16		2.36		A-112	46438		
10.281	6.085	7.870	0.750	3.505	Metal	A-8	42503	Y		10.875	4.16	4.16		2.36		A-112	46438NP		
10.281	8.781	6.875	0.671	4.203	Metal	A-8	42540	Y		10.880	8.500	8.500		2.500	Metal	A-90	42789		
10.281	6.375	5.254	0.656	2.621	Metal	A-8	42644	Y		10.880	8.500	8.500		3.054	Metal	A-90	46314		
10.281	6.437	5.436		2.850	Metal	A-40	42666			10.933	9.921	7.929	0.866	5.315	Metal	A-25	46762		
10.281	6.085	6.085	0.750	3.505	Metal	A-22	46354			10.938	4.160	4.160		2.360	Plastic	A-112	46438FR		
10.290	2.650	2.590		1.735		A-310	49729			11.000	5.249	5.249	0.475	2.626	Metal	A-23	46372		
10.302	2.125	2.390	0.375	1.894	Metal	A-15	42539			11.000	3.310	4.340	0.625	2.570	Metal	A-14	46912		
10.310	12.780	15.640		10.140		A-160	46815			11.015	8.412	8.412	0.525	5.776	Metal	A-23	42066		
10.315	5.315	5.315	2.913	2.913		A-5	WA6526			11.02	5.28	5.28	0.47	3.01		A-23	WA6134		
10.350	8.781	8.781		7.438	Plastic	A-330	49575			11.024	5.197	5.197	0.433	2.539		A-23	WA6577		
10.354	3.780	7.323		3.425	Plastic	A-166	42726			11.025	3.343	3.750	0.625	2.984	Metal	A-15	46371		
10.375	10.230	10.230	0.437	5.500	Metal	A-22	42109			11.030	5.340	5.340	0.406	2.200	Metal	A-22	42538		
10.375	9.218	11.531	0.531	4.894	Metal	A-8	42237	Y		11.062	3.343	4.171	0.625	2.847		A-15	46375		
10.375	4.085	5.147	0.687	2.475	Metal	A-8	42276	Y		11.062	8.400	7.780	0.610	3.468	Metal	A-25	46382		
10.375	4.085	5.147	0.687	2.475	Metal	A-8	42276FR	Y		11.063	5.433	5.433		3.189		A-112	42806		
10.375	8.768	8.768	4.860	4.860	Plastic	A-74	42775			11.063	5.748	5.748	0.725	3.386		A-23	WA6118		
10.375	13.656	11.095	0.625	6.725	Metal	A-9	42929	Y		11.07	2.96	3.65	0.66	2.4	Metal	A-14	42632		
10.375	3.187	3.187	0.500	2.550	Metal	A-22	46362			11.093	8.400	7.687	0.610	3.468	Metal	A-86	46379	Y	
10.375	5.890	5.045	0.687	2.468	Metal	A-86	46368	Y		11.102	5.866		4.055			A-5	WA9568		

PRODUCT NUMERIC



By Size **Air Filters**
Dimensions Include All Attached Gaskets

PRODUCT NUMERIC

Hgt.	Top or Major O.D.	Bott. or Minor O.D.	Top or Major I.D.	Bott. or Minor I.D.	Ends	Design Illus.	Part Number	Fins	Oval Shape	Hgt.	Top or Major O.D.	Bott. or Minor O.D.	Top or Major I.D.	Bott. or Minor I.D.	Ends	Design Illus.	Part Number	Fins	Oval Shape
11.122	6.488	6.488		3.580		A-112	46440			11.710	7.160	7.160		5.850	Plastic	A-112	49103		
11.122	7.240	7.240		3.580		A-112	46441			11.750	4.100	4.100	0.625	2.910	Metal	A-22	42395		
11.163	2.25	3.8		2.4		A-200	WA10385			11.750	13.000	13.000		6.750	Plastic	A-112	42738		
11.181	2.421	2.736	0.669	2.232	Metal	A-163	49415			11.750	8.140	7.640		6.200	Plastic	A-114	46411		
11.210	13.000	5.125	11.000	3.680	Plastic	A-187	42794		Y	11.750	4.343	4.662		2.994	Plastic	A-114	46475		
11.210					Plastic	A-187	49675		Y	11.791	4.157	4.157		2.48	Plastic	A-144	42801		
11.210					Plastic	A-187	49676		Y	11.811	4.842	4.842	0.669	3.26		A-22	WA10706		
11.250	5.204	5.204	0.660	4.077	Metal	A-22	42945			11.84	5.535	5.535		2.9	N	A-228	WA10855		
11.250	4.578	4.578	0.708	3.468	Metal	A-22	42947			11.843	7.060	5.437	0.531	2.850	Plastic	A-9	46442		Y
11.250	2.937	2.593	0.468	2.468	Metal	A-16	46381			11.843	7.060	6.355	0.531	2.850		A-86	WA10247		Y
11.259	3.326	4.921		2.834	Plastic	A-225	49588			11.860	9.000	9.000		4.600		A-195	WA10037		
11.26	6.339		3.307			A-5	WA6487			11.880	10.500	10.500		4.000	Plastic	A-159	42790		
11.260	5.220	5.220		2.830		A-54	WA6135			11.880	10.500	10.500		4.000	Metal	A-90	46423		
11.281	6.437	5.437		2.850	Metal	A-40	42669			11.880	10.500	10.500		4.000	Metal	A-116	46469		
11.281	6.085	6.085	3.548	0.750	Metal	A-22	42732			11.922	6.085	7.812	0.750	3.500	Metal	A-8	42338		Y
11.281	6.375	5.249	0.656	2.626	Metal	A-9	42768		Y	11.922	6.125	7.630	0.625	3.450		A-8	WA10003		
11.281	5.249	6.375	0.475	3.250	Metal	A-8	46374		Y	11.93	6.65	6.65		3.66		A-125	WA10266		
11.281	5.249	6.375	0.656	3.230	Metal	A-8	46389		Y	11.970	9.620	9.620	Closed	4.720		A-159	WA10105		
11.281	5.249	6.375	0.475	2.626	Metal	A-8	46397		Y	11.980	6.810	6.380	0.590	2.830	Metal	A-86	49594		Y
11.35	11.91	10.122	Closed	4.87		A-289	49519			11.984	4.609	5.700	0.656	3.500	Metal	A-14	46486		
11.350	13.290	13.470		8.025		A-113	49151			11.988	2.283	2.543		2.100		A-177	49463		
11.360	17.350	10.680			Plastic	A-187	49456			11.990	3.105	3.320		2.550	Plastic	A-144	46490		
11.375	9.218	9.218	0.660	4.894	Metal	A-22	42915			12	10.43	10.43	6.952	6.952	Metal	A-20	46552		
11.375	5.955	5.955	0.656	4.835	Metal	A-22	46380			12.00	15.77	13.86	0.656	7.44	Metal	A-10	49389		Y
11.375	5.250	6.328	0.625	3.343	Metal	A-8	46394		Y	12.000	10.214	10.214	5.557	5.557	Metal	A-21	42012		
11.378	6.811	5.354	0.5	2.815		A-5	WA6636			12.000	6.093	7.937	0.708	3.937	Metal	A-8	42142		Y
11.383	8.641	8.641	0.906	7.053		A-22	24891			12.000	10.310	10.310	0.437	7.937	Metal	A-23	42250		
11.406	6.687	6.687	0.500	3.750	Metal	A-22	46404			12.000	10.310	10.310	7.937	7.937	Metal	A-21	42252		
11.417	5.236	5.236	0.669	2.756		A-22	WA6551			12.000	9.218	9.218	0.675	5.320	Metal	A-22	42544		
11.418	4.528	4.528		2.768	Plastic	A-33	46384			12.000	8.000	8.000	6.125	6.125	Metal	A-20	46385		
11.43						A-401	WA10860			12.000	12.500	12.468	0.375	7.546	Metal	A-22	46396		
11.437	6.093	7.687	0.687	3.468	Metal	A-8	46391		Y	12.000	3.750	5.750	2.687	4.400	Metal	A-127	46413		
11.437	5.520	5.250	0.335	4.125	Metal	A-22	46392			12.000	8.062	8.062	6.062	6.062	Metal	A-20	46422		
11.437	6.093	7.937	0.688	3.468	Metal	A-8	46393		Y	12.000	8.665	11.375		7	Metal	A-13	46424		
11.438	5.249	6.375	0.656	2.626		A-8	42222		Y	12.000	9.000	9.000	6.625	6.625	Plastic	A-20	46427		
11.45	9.042	9.216		5.154	Plastic	A-113	46932			12.000	2.687	3.562	0.656	2.406	Metal	A-15	46494		
11.457	5.630	6.339		3.150		A-166	49003			12.000	3.440	4.070	0.660	2.890	Metal	A-15	46538		
11.468	3.535	3.535	0.334	2.445	Metal	A-22	46491			12.031	3.875	3.875	0.656	2.505	Metal	A-22	46543		
11.470	3.780	3.780	0.625	2.440	Metal	A-22	42397			12.062	5.205	4.868		3.680		A-114	46429		
11.475	6.625	2.230		1.930	Metal	A-90	46405			12.062	5.205	4.868		3.68		A-144	46429P		
11.5	4.955	4.955	0.35	2.55		A-22	46415			12.062	11.850	11.062	0.660	7.200	Metal	A-75	46485		
11.500	4.750	4.750	0.910	3.620		A-22	24887			12.080	3.460	3.660		2.866	Plastic	A-144	46934		
11.500	10.250	10.250	7.937	7.937	Metal	A-21	42206			12.090	7.770	7.770	0.340	4.350		A-22	49099		
11.500	12.727	12.727	5.937	8.338	Metal	A-55	42865			12.092	7.312	4.750		3.656	Metal	A-13	46511		
11.500	6.187	5.000	0.531	2.500	Metal	A-75	46373			12.100	4.812	7.312		3.625	Metal	A-12	42048		
11.500	5.249	5.249	0.656	3.249	Metal	A-22	46403			12.106	6.358	6.358		4.881	Plastic	A-228	49587		
11.500	2.912	2.912	0.375	1.888	Metal	A-22	46408			12.120	5.720	5.720	4.281	4.281	Plastic	A-5	46412		
11.500	7.750	6.300	0.531	2.500	Metal	A-86	46480			12.125	7.125	9.000	5.825	7.700	Plastic	A-332	49384		
11.500	7.880	7.880	4.130	4.130	Plastic	A-5	46482			12.165	4.12		2.16			A-125	WA10702		
11.500	7.170	6.370	0.660	2.620	Metal	A-86	46767		Y	12.185	6.050	7.630	0.750	4.000	Metal	A-8	46824		Y
11.500	7.000	5.250	0.560	2.840		A-25	49494			12.187	4.578	4.578	0.708	3.468	Metal	A-22	42386		
11.500	2.340	2.420		1.810		A-144	49592			12.187	5.079	5.079		3.346	Plastic	A-120	46398		
11.500	5.430	5.430	0.670	2.830		A-22	WA6117			12.187	3.343	3.750	0.656	2.984	Metal	A-15	46467		
11.510	7.950	7.950		4.250	Plastic	A-112	42033			12.198	7.660	8.130		6.020		A-144	49407		
11.510	7.950	7.950		4.250	Plastic	A-112	42033FR			12.205	5.157		3.504			A-5	WA6435		
11.515	9.000	9.000		4.725	Plastic	A-149	42796			12.240	4.720	5.915	0.420	4.020		A-306	49597		
11.535	6.811	5.433	0.5	2.835		A-39	WA6629			12.244	4.810	4.645		3.030	Plastic	A-221	42829		
11.562	8.210	7.804	0.531	3.421	Metal	A-86	42477		Y	12.244	3.248	3.346	0.318	2.865		A-123	49511		
11.562	7.760	6.328	0.531	3.343	Metal	A-86	46481			12.25	5.08	5.08		3.2		A-112	46489		
11.565	3.625	4.343	0.562	3.000	Metal	A-123	46407			12.25	5.038	5.038		3.74		A-228	WA10162		
11.57	7.48	5.51	2.17			A-312	WA6036			12.250	7.812	6.090	0.750	3.500		A-8	42126		Y
11.612	5.406	5.406	0.625	4.125	Metal	A-22	46409			12.250	10.375	10.375		6.031	Metal	A-54	42852		
11.614	5.197	5.197	Closed	2.618		A-144	WA10563			12.250	13.831	13.831		9.480	Metal	A-54	42853		
11.625	5.875	5.308	0.460	3.096		A-18	42532			12.250	5.204	5.204	0.660	4.077	Metal	A-22	42856		
11.687	9.531	9.531		5.062	Metal	A-72	46399			12.250	8.875	11.260		4.625	Metal	A-133	46805		



Air Filters
Dimensions Include All Attached Gaskets

By Size

Hgt.	Top or		Bott. or		Ends	Design Illus.	Part Number	Fins	Oval Shape	Hgt.	Top or		Bott. or		Ends	Design Illus.	Part Number	Fins	Oval Shape
	Major O.D.	Minor O.D.	Major I.D.	Minor I.D.							Major O.D.	Minor O.D.	Major I.D.	Minor I.D.					
12.267	7.312	9.269		3.606	Metal	A-133	46527	Y		12.870	3.740			2.830		A-144	WA10029		
12.27	6.53	6.53		4.1		A-195	WA10304			12.875	6.937	6.625		4.218		A-40	42266		
12.281	5.249	6.375	0.656	3.250	Metal	A-8	42631	Y		12.875	10.000	10.000	0.375	5.000	Metal	A-22	46509		
12.281	6.854	6.854	0.687	3.453	Metal	A-22	42917			12.880	5.560	5.560	0.645	4.430	Metal	A-22	49449		
12.281	6.085	6.085	0.750	3.500	Metal	A-22	42926			12.9	9.33	9.33		5.15		A-144	46433P		
12.300	6.240	6.240		3.270		A-144	49568			12.920	4.030	5.400		2.884		A-307	49218		
12.314	10.000	7.935	0.500	3.567	Metal	A-9	42139	Y		12.945	5.4	5.4	Closed	3.2		A-144	WA10655		
12.340	5.240	6.450	0.660	2.815	Metal	A-8	42653	Y		12.968	8.250	8.250	0.375	4.187	Metal	A-58	42392		
12.350	7.638	6.110	0.630	3.377	Metal	A-136	46911			12.99	5.36	5.36		3.25		A-112	46671		
12.356	9.062	9.062		4.653	N	A-113	46474			12.99	5.36	5.36		3.25		A-112	46671FR		
12.372	5.955	5.955	0.895	4.835	Metal	A-22	42928			12.995	5.440	5.440		3.243		A-112	46652		
12.375	6.750	6.750	0.625	3.450	Metal	A-22	42104			13.000	12.093	12.093	0.525	7.724	Metal	A-23	42760		
12.375	4.121	4.121	0.437	3.003	Metal	A-22	42267			13.000	4.609	5.593	0.660	3.500	Metal	A-14	42924		
12.375	7.650	7.650	0.660	6.040	Metal	A-22	42687			13.000	9.750	9.750	0.656	5.656	Metal	A-22	46432		
12.375	5.875	5.312	0.500	3.250	Metal	A-18	46431			13.000	13.830	13.812		9.468	Metal	A-54	46447		
12.375	9.218	9.218	0.675	4.894	Metal	A-22	46500			13.000	6.500	6.500		3.406	Metal	A-59	46510		
12.377	13.703	11.062	0.531	6.725	Metal	A-8	42124	Y		13.000	3.343	3.343	0.625	2.250	Metal	A-22	46514		
12.380	6.320	6.320	0.910	4.620		A-22	24888			13.000	7.870	6.100	0.670	4.950	Metal	A-136	46809		
12.380	8.500	8.500		4.000	Plastic	A-159	42326			13.000	4.420	4.760		3.170	Plastic	A-144	49766		
12.380	8.500	8.500		3.000	Metal	A-159	46634			13.030	5.120	6.531		3.274		A-307	49221		
12.380	8.500	8.500		4.000	Metal	A-159	46637			13.030	5.120	5.940				A-307	49742		
12.380	12.500	12.500		5.000	Metal	A-90	46639			13.062	3.750	3.750	0.656	2.984	Metal	A-15	46549		
12.437	10.406	10.406		6.070	Metal	A-26	42759			13.070	4.579	5.704	0.708	3.468	Metal	A-14	42543		
12.440	6.500	6.500		3.670	Plastic	A-112	42243			13.071	4.193	4.193	2.52	2.52		A-5	WA6744		
12.5	5.249	5.249	0.656	3.25		A-22	46495			13.093	4.100	4.840	0.660	4.500	Metal	A-15	46516		
12.500	7.650	7.650	0.937	6.040		A-22	24889			13.100	6.300	9.060		4.625	Metal	A-12	42335		
12.500	9.218	9.138		4.890		A-52	42047			13.100	6.308	9.058		4.639	Metal	A-13	42336		
12.500	9.218	9.138		4.890		A-52	42047NP			13.100	3.340	4.930		2.795		A-144	49868		
12.500	9.218	9.218	0.660	4.894	Metal	A-22	42471			13.120	8.045	7.437	0.562	3.750	Metal	A-122	46502		
12.500	9.218	9.218	0.660	4.894	Metal	A-22	42471FR			13.125	5.4	5.4		3.32		A-112	46573		
12.500	5.700	5.700	0.656	4.575	Metal	A-22	42521			13.130	9.060	9.060	0.500	5.720	Metal	A-22	42105		
12.500	9.940	8.156	0.665	5.295	Metal	A-8	42535	Y		13.130	3.460	3.660		2.866		A-144	49181		
12.500	10.406	10.406	0.656	6.030	Metal	A-22	42682			13.188	2.375	4.625	0.660	2.000	Metal	A-31	46517		
12.500	7.935	7.935	0.671	5.316	Metal	A-22	42948			13.250	6.375	5.250	0.656	2.620	Metal	A-8	42278	Y	
12.500	7.935	7.935	0.671	5.316	Metal	A-22	42948FR			13.250	5.204	5.204	0.660	4.077	Metal	A-22	42516		
12.500	5.860	5.218	0.375	2.984	Metal	A-39	46498			13.250	3.870	3.870	0.630	3.312	Metal	A-22	42655		
12.500	10.401	10.401	0.875	6.035	Metal	A-22	46505			13.250	5.875	5.875	0.437	2.812	Metal	A-22	46430		
12.500	7.625	3.380	6.250	1.900		A-336	49015	Y		13.250	6.875	7.250		5.275	Plastic	A-114	46477		
12.500	8.660	7.750	0.660	3.470	Metal	A-86	49434	Y		13.250	8.650	7.180	0.460	3.850		A-39	49153		
12.500	10.000	8.500	0.600	4.830	Metal	A-18	49596			13.250	15.620	15.620				A-187	49677		
12.502	12.088	12.088	0.531	7.729	Metal	A-22	42925			13.250	12.500	11.500	0.660	6.550		A-75	WA10136		
12.55	4.89	4.82		3.02		A-195	49462			13.268	4.724	4.646	Closed	3.15		A-295	WA9720		
12.55	4.89	4.82		3.02		A-195	49462NP			13.281	7.804	6.085	0.750	3.505	Metal	A-9	42548	Y	
12.560	7.718	4.221		4.015	Metal	A-90	46670			13.307	5.866	5.866	0.61	2.795		A-22	WA9479		
12.590	10.900	10.900	Closed	5.825		A-112	WA10108			13.346	4.724	4.606	Closed	3.15		A-295	WA9510		
12.593	7.057	7.057		4.687		A-59	42017			13.350	12.550	12.550		6.030		A-90	49879		
12.599	4.477	4.477		2.237	Metal	A-59	42504			13.356	11.312	11.312		7.188		A-113	46476		
12.625	5.562	5.562	0.500	4.437		A-73	46451			13.356	11.312	11.312		7.188		A-113	46476NP		
12.625	8.312	8.312	0.375	5.312	Metal	A-39	46504			13.37	3.425	3.622		2.893	Plastic	A-144	46569		
12.630	3.070	3.320		2.550		A-144	46672			13.375	11.884	11.884	0.437	7.125	Metal	A-22	42114		
12.640	5.730	5.730		2.990		A-317	WA10107			13.375	9.223	9.223	0.660	4.889		A-22	42119		
12.68	9.33	9.33		5.15		A-113	46433			13.375	9.223	9.223	0.660	4.889		A-22	42119NP		
12.68	9.33	9.33		5.15		A-112	46433FR			13.375	9.234	11.531	0.660	4.894	Metal	A-8	42451	Y	
12.68	9.33	9.33		5.15		A-113	46433NP			13.375	6.085	6.085		3.505	Metal	A-26	42708		
12.680	2.040	3.380		2.486	Plastic	A-310	49427			13.375	11.098	13.703		6.725	Metal	A-8	42940	Y	
12.687	4.609	5.700	0.625	3.500		A-16	46488			13.375	9.234	11.531	0.660	4.894	Metal	A-8	42946	Y	
12.690	12.100	12.100		10.450	Plastic	A-228	49203			13.375	4.093	4.085	0.660	2.475	Metal	A-22	42963		
12.736	4.984	5.299		3.701	Plastic	A-144	46702			13.375	7.312	7.312	0.375	4.000	Metal	A-22	46508		
12.750	8.500	8.500	0.875	5.390	Metal	A-22	46426			13.375	5.950	5.950	0.660	5.000	Metal	A-22	46687		
12.750	5.500	5.854		4.244	Plastic	A-114	46478			13.377	9.940	7.937	0.531	3.567	Metal	A-8	42145	Y	
12.756	7.087	7.087	Closed	5.866		A-144	WA10210			13.377	12.088	12.088	0.708	7.729	Metal	A-22	42686		
12.79	2.44	3.87		2.865	Plastic	A-310	49599			13.380	2.940	2.940	0.453	2.380		A-163	46534		
12.800	4.150	4.375		3.616		A-144	WA10235			13.430	6.490	6.490		3.560	Plastic	A-112	49182		
12.854	2.677	3.149	0.670	2.610		A-163	49616			13.437	3.350	3.350	0.281	2.290	Metal	A-16	42537		
12.860	4.030	5.403		2.915		A-307	49859			13.437	10.000	9.062		5.687	Metal	A-40	46450		

PRODUCT NUMERIC



By Size
Air Filters
 Dimensions Include All Attached Gaskets

PRODUCT NUMERIC

Hgt.	Top or Major		Bott. or Minor		Ends	Design Illus.	Part Number	Fins	Oval Shape	Hgt.	Top or Major		Bott. or Minor		Ends	Design Illus.	Part Number	Fins	Oval Shape
	O.D.	I.D.	O.D.	I.D.							O.D.	I.D.	O.D.	I.D.					
13.440	6.090	7.810	0.760	3.470	Metal	A-8	46487	Y	14.125	9.798	9.798	0.406	5.156	Metal	A-22	42037			
13.440	6.090	7.810	0.687	3.470	Metal	A-8	46537	Y	14.129	6.299	8.312		4.689	Plastic	A-307	49190			
13.442	10.906	9.213	0.400	4.843	Metal	A-25	42805		14.150	3.300	3.300		2.855	Metal	A-163	46829			
13.450	8.400	7.710	0.600	3.408		A-86	WA10553		14.190	6.880	6.880	0.640	5.420	Metal	A-22	46599			
13.470	3.750	3.230	0.660	2.670	Metal	A-123	46532		14.192	5.873	5.826		3.307	Metal	A-195	46836			
13.481	10.875	10.875		5.850		A-113	46479		14.200	6.750	3.620		3.000	Metal	A-90	46743			
13.481	10.875	10.875		5.850		A-113	46479NP		14.250	5.551	5.537		3.165	Metal	A-59	42010			
13.489	8.5	8.5		4.622		A-198	WA10233		14.250	4.093	5.147	0.660	2.475	Metal	A-8	42489	Y		
13.5	11.095	11.095		6.725	Metal	A-52	42334		14.250	4.681	4.681	0.625	4.057		A-22	42648			
13.5	11.095	11.095		6.725	Metal	A-52	42334NP		14.250	4.125	4.125	0.625	3.000	Metal	A-22	46539			
13.500	3.43	3.700		2.87	Plastic	A-144	49492		14.250	12.780	15.630		10.290	Metal	A-13	49080			
13.500	9.130	9.130	0.900	5.770	Metal	A-22	42520		14.251	5.249	6.375	0.656	2.626	Metal	A-8	42502	Y		
13.500	9.218	9.218	0.660	4.894	Metal	A-22	42542		14.267	7.057	7.057		4.599	Metal	A-59	42566			
13.500	9.930	7.935	0.671	5.316	Metal	A-9	42624	Y	14.281	7.812	6.090	0.750	3.500	Metal	A-8	42355	Y		
13.500	6.854	6.854	0.687	3.453	Metal	A-22	42763		14.281	6.854	6.854	0.687	3.453	Metal	A-22	42688			
13.500	9.062	7.935	0.656	5.296	Metal	A-39	42855		14.281	6.843	6.843		4.218	Metal	A-40	42765			
13.500	12.088	12.088	0.708	7.729	Metal	A-22	42976		14.281	6.854	6.854	0.708	3.453	Metal	A-22	42918			
13.500	11.500	11.500		8.100	Metal	A-52	42980		14.287	6.860	8.781	0.671	4.202	Metal	A-8	42962	Y		
13.500	6.093	7.750	0.656	3.468		A-8	46466	Y	14.340	19.281	19.281		12.870	Metal	A-54	49079			
13.500	10.468	8.718	0.875	5.343	Metal	A-75	46506		14.340	4.860	4.860	0.670	3.390		A-22	WA10519			
13.500	10.375	10.375	0.656	6.031	Metal	A-22	46518		14.366	5.350	5.350		3.435	Metal	A-59	42536			
13.500	4.093	4.656	0.625	3.640	Metal	A-16	46520		14.375	13.831	13.831	0.531	9.480		A-22	42130			
13.500	9.218	7.390	0.687	4.718	Metal	A-75	46524		14.375	13.831	13.831	0.531	9.480		A-22	42130NP			
13.500	13.843	13.843		7.437	Metal	A-54	46533		14.375	7.937	9.940		5.312	Metal	A-8	42517	Y		
13.500	8.400	7.000	0.625	3.468	Metal	A-25	46638		14.375	5.312	5.312	0.312	3.406	Metal	A-22	42523			
13.500	9.400	9.400		4.720	Plastic	A-112	49767		14.375	10.401	10.401	0.875	6.035	Metal	A-22	42927			
13.500	9.125	9.125	0.906	5.775		A-22	WA10265		14.375	7.193	7.193	0.687	5.650	Metal	A-22	46550			
13.502	11.095	11.095	0.531	6.725	Metal	A-22	42129		14.375	6.687	6.687	0.375	4.375	Metal	A-22	46612			
13.504	9.330	9.330		5.150	Plastic	A-113	46701		14.377	15.703	12.093	0.531	7.729	Metal	A-8	42125	Y		
13.520	5.090	5.090	0.625	3.810	Metal	A-22	42602		14.377	5.955	5.955	0.895	5.000	Metal	A-22	42628			
13.531	4.531	4.531	0.540	3.500	Metal	A-73	42553		14.377	5.955	5.955	0.656	4.835	Metal	A-22	46631			
13.546	7.650	10.200		5.992	Metal	A-13	42981		14.383	8.641	8.641	0.906	7.053		A-22	24886			
13.562	10.187	7.625		6.000	Metal	A-13	42340		14.383	12.093	12.093	0.660	5.750	Metal	A-22	42957			
13.562	7.937	9.937	0.656	5.296	Metal	A-8	46521	Y	14.397	3.858	5.078		4.138	Plastic	A-310	49189			
13.562	2.936	3.090		2.465	Plastic	A-144	46837		14.410	9.810	7.910	0.500	4.610	Metal	A-39	42552			
13.583	12.067	12.067	Closed	7.480		A-228	WA10209		14.430	13.780	13.740	0.409	8.307	Metal	A-22	42875			
13.65	6.38	6.38	Closed	3.638		A-112	WA10161		14.437	6.072	6.059		3.644	Metal	A-59	42009			
13.700	20.393	15.905		8.780		A-85	WA10295		14.467	6.124	6.124	0.468	4.980	Metal	A-22	46622			
13.8					Metal	A-402	WA10721		14.490	8.425	8.425		4.800		A-312	WA10305			
13.812	3.625	3.562	0.437	3.000	Metal	A-22	46531		14.500	14.437	12.780	0.937	8.365	Metal	A-17	42337			
13.858	5.500	5.500		3.990		A-144	WA10350		14.500	13.884	15.812	0.525	9.463	Metal	A-8	42646	Y		
13.875	5.955	5.955	0.656	4.835	Metal	A-22	42254		14.500	6.410	6.410	0.656	5.280	Metal	A-22	46545			
13.875	4.449	4.449	0.531	3.438	Metal	A-22	42671		14.500	6.843	8.687	0.625	4.218	Metal	A-8	46555	Y		
13.875	6.843	6.328	0.500	2.781	Metal	A-8	46526	Y	14.500	8.665	8.665	0.875	7.045	Metal	A-22	46565			
13.880	4.950	5.250		3.600	Plastic	A-144	46777		14.500	6.468	6.769		5.275		A-114	46628			
13.89	16.79	16.79	Closed	Closed		A-233	WA10928		14.508	8.641	8.641	0.906	7.053		A-22	24892			
13.9	6.38	6.38	Closed	3.56		A-112	46562		14.54	9.31	9.31		5.15	Plastic	A-112	46776			
13.912	6.500	6.500	0.343	3.406	Metal	A-22	46515		14.562	4.121	4.121	0.437	3.003	Metal	A-22	42269			
13.98	6.38	6.38	Closed	3.58	Plastic	A-112	46562NP		14.625	7.343	7.343	0.375	4.000	Metal	A-22	46542			
13.980	6.450	6.397		3.670		A-112	49993		14.650	3.543			0.689	Metal	A-123	46525			
13.980	6.380	6.380		3.560		A-112	49491		14.660	12.204	12.204	0.437	7.873	Metal	A-22	46547			
14	6.48	6.48		3.56		A-112	49996		14.677	9.685	9.685		4.940	Plastic	A-112	49990			
14.000	13.830	13.812	0.531	9.468		A-23	42490		14.680	10.920	10.920	6.880	6.000	Metal	A-115	49173			
14.000	7.343	7.343	0.390	5.375	Metal	A-22	46553		14.687	4.093	4.702	0.625	3.640	Metal	A-15	46681			
14.000	4.126	5.890		2.808	Plastic	A-225	49036		14.730	10.850	10.850		6.830	Plastic	A-112	46647			
14.000	12.060	12.060		8.030	Plastic	A-113	49388		14.750	8.375	7.750	0.593	3.468	Metal	A-86	46548	Y		
14.000	6.375	6.375		3.883		A-112	WA10028		14.750	9.165	9.165		5.271	N	A-113	46581			
14.000	6.750	6.500	Closed	3.633		A-228	WA10551		14.750	5.950	5.950	0.625	4.832	Metal	A-22	46661			
14.005	4.950	4.630		4.100	Plastic	A-144	46640		14.750	9.250	9.250	0.625	5.880	Metal	A-22	49448			
14.047	3.343	4.171	0.625	2.895		A-15	46522		14.763	13.07	13.07	Closed	6.77	Metal	A-112	WA10853			
14.060	8.180	8.180		4.820	Plastic	A-112	46626		14.803	6.259	6.259		3.700	Plastic	A-195	46818			
14.062	8.500	8.500	0.375	4.062	Metal	A-22	46529		14.810	8.250	8.250	0.360	5.150		A-22	WA10333			
14.070	2.960	3.625	0.656	2.400	Metal	A-15	42519		14.812	9.718	7.843	0.437	4.062	Metal	A-75	46546			
14.08	6.41	6.42		4.9		A-112	49021		14.812	5.687	5.687	0.500	4.484		A-22	46559			
14.100	3.365	3.750	0.656	2.968	Metal	A-15	42679		14.813	4.595	5.610	0.665	3.550	Metal	A-14	42399			



Air Filters
Dimensions Include All Attached Gaskets

By Size

Hgt.	Top or		Bott. or		Ends	Design Illus.	Part Number	Fins	Oval Shape	Top or		Bott. or		Ends	Design Illus.	Part Number	Fins	Oval Shape
	Major O.D.	Minor O.D.	Major I.D.	Minor I.D.						Major O.D.	Minor O.D.	Major I.D.	Minor I.D.					
14.860	13.080	13.080		6.707		A-113	46556			15.375	6.937	6.625	4.218	Metal	A-40	42268		
14.860	13.080	13.080		6.707		A-113	46556NP			15.375	6.093	7.685	0.660	3.500	Metal	A-8	42321	Y
14.874	12.780	12.780	8.285	8.285	Metal	A-20	42649			15.375	9.940	7.940		5.296	Metal	A-8	42515	Y
14.875	7.785	7.785	0.312	4.125	Metal	A-22	46554			15.375	6.085	6.085		3.505	Metal	A-26	42678	
14.88	7.535	7.535		4.248		A-228	49035			15.375	7.440	6.690	0.437	3.750	Metal	A-39	46530	
14.880	7.535	7.535		4.248		A-228	49035FR			15.375	6.854	6.854		3.453	Metal	A-26	46557	
14.881	9.527	9.527	0.384	5.196		A-22	42410			15.375	6.843	8.718	0.625	4.218	Metal	A-8	46566	Y
14.882	6.102	6.102		4.252		A-198	WA6573			15.375	5.250	6.328	0.625	2.781	Metal	A-8	46567	Y
14.890	3.350	3.570		2.800	Plastic	A-144	49272			15.375	7.937	7.937	0.625	4.562	Metal	A-22	46601	
14.900	3.100	3.320		2.550		A-144	46663			15.375	9.165	9.165		5.271	A-113	46605		
14.921	8.850	8.850		5.450	Metal	A-27	42387			15.375	6.328	5.250	0.660	3.375	Metal	A-8	46606	Y
14.961	4.375	4.765	0.669	4.134	Metal	A-155	46669			15.375	6.093	6.093		3.468	Metal	A-40	46635	
14.980	6.800	6.082		5.450		A-144	WA1524			15.390	4.720	5.910	0.420	4.025	A-306	49441		
15.000	6.410	7.460	0.675	5.265	Metal	A-14	42137			15.437	5.250	5.250	0.625	4.125	Metal	A-22	46705	
15.000	12.016	12.016	7.312	7.312	Metal	A-21	42215			15.440	6.937	6.660	0.500	4.128	A-22	WA10509		
15.000	4.200	3.955		3.425	Plastic	A-144	42331			15.450	5.945	5.945	0.669	4.843	A-22	46693		
15.000	12.750	12.750		8.375	Metal	A-27	42636			15.468	16.187	13.845		7.455	Metal	A-67	46602	
15.000	8.937	8.937	0.437	4.625	Metal	A-22	46541			15.480	8.386	7.855	0.375	3.484	A-86	46683	Y	
15.000	10.406	10.406	6.030	6.030	Metal	A-20	46551			15.480	8.450	7.812	0.625	3.468	Metal	A-86	46801	Y
15.000	5.205	4.868		3.680		A-114	46558			15.5	7.335	7.335	Closed	4.169	A-112	42330		
15.000	5.950	5.950	0.650	4.900	Plastic	A-22	46925			15.500	9.220	9.220	0.665	4.850	Metal	A-22	42398	
15.000	7.250	12.250		10.125	Plastic	A-332	49870			15.500	13.884	13.845	0.656	7.455	Metal	A-22	42452	
15.022	4.578	7.000		3.420	Metal	A-12	42643			15.500	12.500	12.500		9.108	A-54	42680		
15.030	14.280	14.280		8.980	Plastic	A-112	46470			15.500	12.500	12.500		9.108	A-54	42680NP		
15.04	6.12			3.08		A-287	49437	Y		15.500	10.841	10.841	0.906	6.519	Metal	A-22	46544	
15.06	3.95	4.19		2.632		A-144	42816			15.500	5.562	5.562	0.625	4.437	Metal	A-22	46563	
15.062	5.875	5.308	0.460	3.096		A-18	42533			15.500	12.500	12.500		8.210	N	A-113	46591	
15.062	8.665	11.375		7.000	Metal	A-13	42681			15.500	9.218	7.390	0.687	4.718	Metal	A-75	46600	
15.062	4.093	4.718	0.625	3.640		A-15	46560			15.500	9.625	9.625	0.625	5.250	Metal	A-22	46620	
15.062	8.937	8.925		4.570	Metal	A-54	46594			15.500	8.400	7.000	0.610	3.468	Metal	A-25	46625	
15.070	16.850	16.850		5.470	Plastic	A-346	49923			15.500	11.000	11.000		6.000	A-113	46664FR		
15.080	5.600	5.940		4.310	Plastic	A-144	46665			15.500	4.125	4.125	0.625	3.000	Metal	A-22	46685	
15.125	10.937	8.812	0.531	4.615	Metal	A-85	46540			15.500	9.910	9.910		6.380	Metal	A-73	46686	
15.125	6.000	7.025	0.625	3.609	Metal	A-132	46603			15.500	13.470	13.470		8.250	Plastic	A-112	46918	
15.125	9.558	9.558	0.375	4.125	Metal	A-22	46604			15.500	5.370	6.321		3.420	A-287	49271	Y	
15.137	4.271	4.118		3.650	Plastic	A-163	49132			15.500	7.280	7.280	0.625	6.200	A-22	49510		
15.156	7.343	7.343	0.375	4.000	Metal	A-22	42654			15.515	10.965	10.875		5.796	A-113	46664		
15.173	8.705	9.090		6.941	N	A-114	46471			15.515	10.965	10.875		5.796	A-113	46664NP		
15.201	9.558	9.660	0.400	4.079	Metal	A-28	42938			15.531	14.500	13.812	0.875	9.500	Metal	A-18	46564	
15.216	4.673	4.511		4.02	Plastic	A-163	49782			15.532	7.795	7.795	Closed	4.941	A-54	WA10252		
15.218	5.390	9.950		6.770		A-200	49089			15.560	5.680	5.680	0.640	4.940	A-22	49411		
15.230	6.085	7.812	0.625	3.505		A-8	46611	Y		15.562	9.750	8.687	0.625	5.218	Metal	A-25	46609	
15.25	3.5	8.08		5.1		A-144	46871P			15.578	7.804	8.157	0.531	4.562	Metal	A-8	46613	Y
15.250	8.075	8.075	5.757	5.757	Metal	A-21	42249			15.600	5.330	5.700		4.700	A-144	WA10501		
15.250	4.579	4.579	0.708	3.468	Metal	A-22	42921			15.625	8.18	8.18		4.17	Plastic	A-112	42815	
15.250	8.500	8.500	0.406	5.390	Metal	A-22	46568			15.625	8.18	8.18		4.17	Plastic	A-112	42815FR	
15.250	7.640	8.330		6.084	N	A-114	46589			15.625	12.088	12.088	0.708	7.729	A-22	42982		
15.250	3.500	8.080		5.100		A-200	46871			15.625	12.088	12.088	0.708	7.729	A-22	42982NP		
15.250	4.800	5.100		4.168		A-144	WA10511			15.625	9.625	8.50	0.380	4.80	A-39	49445		
15.281	5.249	6.375	0.656	3.250	Metal	A-8	42518	Y		15.629	9.645	8.464	0.425	4.842	Metal	A-18	49439	
15.281	7.812	6.085	0.750	3.505	Metal	A-8	42868	Y		15.660	7.440	7.880		6.200	A-144	49633		
15.281	6.085	6.085	0.750	3.505	Metal	A-22	42870			15.687	4.609	5.687	0.625	3.500	Metal	A-14	46643	
15.287	6.854	8.718	0.656	3.462	Metal	A-8	42766	Y		15.690	11.500	11.500	0.391	7.000	Metal	A-22	46598	
15.29	9.735	9.735	Closed	6.279		A-113	WA10842			15.705	5.560	5.910		4.392	A-144	49860		
15.312	8.646	12.000		7.000	Metal	A-13	42745			15.718	5.543	5.543	0.531	4.425	Metal	A-22	42758	
15.312	12.031	12.031	0.437	6.05	Metal	A-22	42858			15.725	4.950	5.250		3.729	A-139	49028		
15.325	5.360	5.360		3.250	Plastic	A-112	46662			15.747	5.165	5.354		4.100	Plastic	A-144	49992	
15.350	7.335	7.335	Closed	4.169		A-112	WA10278			15.750	3.880	4.141		3.334	Plastic	A-144	49286	
15.350	5.582	6.300		4.950		A-144	WA10503			15.758	12.099	12.099	0.660	5.701	Metal	A-22	42984	
15.356	12.500	12.500		8.210		A-113	46593			15.775	5.170	5.680		3.810	A-144	49973		
15.356	12.500	12.500		8.210		A-113	46593NP			15.787	7.685	7.637		4.488	Plastic	A-195	49131	
15.371	10.961	10.949		6.822		A-113	42455			15.860	12.060	14.080		10.000	Metal	A-287	49029	Y
15.374	8.480	8.468		4.562	Metal	A-40	42670			15.870	7.245	4.765		3.700	Metal	A-225	46923	
15.375	13.656	11.095	0.625	6.725	Metal	A-9	42138	Y		15.870	16.730	16.73	Closed	9.800	A-159	49216		
15.375	7.640	7.640	0.875	6.040		A-22	42226			15.875	15.500	15.100	0.750	8.687	Metal	A-39	46623	

PRODUCT NUMERIC

(For Reference Purposes Only — Consult Catalog for Correct Application)



By Size
Air Filters
 Dimensions Include All Attached Gaskets

P
R
O
D
U
C
T

 N
U
M
E
R
I
C

Hgt.	Top or Major O.D.	Bott. or Minor O.D.	Top or Major I.D.	Bott. or Minor I.D.	Ends	Design Illus.	Part Number	Fins	Oval Shape	Hgt.	Top or Major O.D.	Bott. or Minor O.D.	Top or Major I.D.	Bott. or Minor I.D.	Ends	Design Illus.	Part Number	Fins	Oval Shape
15.875	10.22	10.22		7.972		A-144	46870P			16.450	10.965	10.965		5.796		A-113	46607		
15.875	12.28	10.24		7.972		A-287	WA10106	Y		16.450	10.965	10.965		5.796		A-113	46607NP		
15.91	8.71	8.66		4.88		A-195	49783			16.499	10.000	9.021		5.719	Metal	A-40	42757		
15.91	8.71	8.66		4.88		A-195	49783NP			16.499	10.000	9.021		5.719	Metal	A-40	46690		
15.938	10.220	10.240		7.972		A-113	46870			16.5	5.382	5.875	Closed	4.32		A-114	WA10436		
15.938	10.220	10.240		7.972		A-113	46870FR			16.500	11.000	11.000		6.725	Metal	A-52	42045		
15.970	5.500	5.854		4.244	Plastic	A-114	46595			16.500	11.095	11.095	0.675	6.725		A-22	42208		
16	7.812	6.09	0.65	3.5	Metal	A-8	42211	Y		16.500	11.095	11.095	0.675	6.725		A-22	42208NP		
16	4.578	5.625	0.671	3.453	Metal	A-14	42920			16.500	12.088	12.088	0.875	7.729		A-22	42225		
16.00	9.22	9.22	0.62	4.84		A-22	WA10169			16.500	12.088	12.088	0.875	7.729		A-22	42225NP		
16.000	6.410	7.454	0.675	5.280	Metal	A-14	42209			16.500	10.410	10.410		6.035		A-26	42253		
16.000	16.625	16.625	12.000	12.000	Metal	A-21	42248			16.500	10.410	10.410		6.035	Metal	A-26	42253FR		
16.000	13.835	13.835	0.525	9.475	Metal	A-23	42290			16.500	10.410	10.410		6.035		A-26	42253NP		
16.000	5.750	8.687	0.187	5.218	Metal	A-60	42613			16.500	4.681	4.681	0.625	4.057	Metal	A-22	42675		
16.000	5.199	5.199	0.650	4.312	Metal	A-22	42617			16.500	7.935	7.935	0.660	3.567	Metal	A-22	42747		
16.000	7.650	7.650	0.660	6.040	Metal	A-22	42651			16.500	14.187	12.088		6.710	Metal	A-67	42777		
16.000	10.406	10.406		6.078	Metal	A-27	42776			16.500	9.906	9.906	0.656	6.046	Metal	A-22	46619		
16.000	12.093	12.093	7.718	7.718		A-20	46596			16.500	9.625	9.625		6.187	Metal	A-59	46621		
16.000	12.094	12.094	6.705	6.705	Metal	A-20	46624			16.500	10.401	10.401	0.656	6.035	Metal	A-22	46630		
16.000	9.875	9.875	0.625	6.000		A-22	46660			16.500	7.937	7.937	0.500	3.593	Metal	A-22	46676		
16.000	13.830	13.830		9.468	Metal	A-54	46675			16.500	10.401	10.401	0.656	6.035	Metal	A-22	46694		
16.037	4.118	4.200		3.435	Plastic	A-144	46766			16.500	12.500	10.500	0.656	6.000		A-25	49061		
16.062	12.500	12.500		7.812	Metal	A-72	46649			16.500	15.090	11.130	0.660	6.720		A-25	49283		
16.100	6.300	9.060		4.625	Metal	A-12	42046			16.500	8.180	9.330		4.170		A-287	49690		
16.100	10.400	10.400		5.850		A-112	WA1512			16.500	11.000	9.770	0.450	5.310		A-86	49847	Y	
16.125	16.530	13.844	0.906	9.463	Metal	A-17	42746			16.500	3.994	3.994		3.395		A-144	WA10309		
16.125	12.89	12		6		A-112	WA10001			16.530	10.870	10.030	0.400	4.800		A-25	49609		
16.171	6.281	9.060		4.625	Metal	A-13	46629			16.535	9.665	10.394	0.660	6.024	Metal	A-8	42735	Y	
16.18	6.26	7.68	Closed	5.457		A-144	WA10190			16.540	10.700	10.700		6.880		A-112	WA10502		
16.180	12.094	12.094	0.669	7.708	Metal	A-22	49268			16.590	5.150	5.480		4.560		A-144	49435		
16.180	13.970	13.100		8.000		A-40	49961			16.600	13.500	13.500	7.000	7.000	Metal	A-115	46857		
16.187	5.200	5.200	0.650	4.250	Metal	A-22	42383			16.600	13.500	13.500	7.000	7.000	Metal	A-115	46858		
16.187	16.187	13.843		7.437	Metal	A-67	46633			16.625	5.332	5.700		4.700		A-144	WA1513		
16.23	12	12		9.89		A-144	49088P			16.656	10.900	10.900		5.825		A-113	WA10357		
16.230	12.000	12.000		9.890		A-113	49088			16.7	8.05	8.26		4.22		A-113	WA10664		
16.25	11.368	10.48	Closed	5.85		A-289	WA10653			16.700	8.190	8.190		4.330	Plastic	A-112	46708		
16.25	4.93	4.93	Closed	3.632	N	A-144	WA10667			16.700	8.085	8.085		4.450		A-113	WA10308		
16.250	9.280	9.280		5.250	Plastic	A-112	42833			16.700	9.440	9.440		5.570		A-112	WA10500		
16.281	6.085	6.085	0.65	3.505	Metal	A-22	42499			16.700	9.800	9.800	Closed	4.935		A-112	WA10510		
16.281	8.781	6.875	0.671	4.203	Metal	A-8	42522	Y		16.750	12.750	12.750		8.375		A-54	46617		
16.299	9.645	9.645	5.90			A-112	WA10134			16.750	12.093	12.093	0.687	7.718	Metal	A-22	46698		
16.310	12.550	12.000		5.894		A-113	WA10016			16.750	8.875	8.875		7.250	Plastic	A-228	49779		
16.312	5.250	5.250	0.656	4.125	Metal	A-22	46627			16.750	8.780	8.780		5.500		A-112	49972		
16.338	9.094	9.094	3.250	5.905		A-356	WA10146			16.760	12.800	12.800		7.900	N	A-113	46772		
16.342	4.150	1.150		3.616		A-144	WA10232			16.771	8.818	8.779		7.125	Plastic	A-228	46922		
16.360	12.580	12.580		5.995		A-90	49696			16.772	10.606	10.606	Closed	6.717		A-144	WA10189		
16.375	5.750	5.750	0.660	4.600	Metal	A-22	42264			16.797	8.818	8.814		5.181	Plastic	A-112	49991		
16.375	10.401	10.401	0.875	6.035	Metal	A-18	42627			16.812	8.437	8.437		4.187	Metal	A-52	42730		
16.375	9.218	9.234		4.894	Metal	A-68	42642			16.812	8.468	8.468	0.677	4.218		A22	46684		
16.375	12.088	12.088	0.708	7.729	Metal	A-22	42778			16.825	7.890	8.320		6.120	Plastic	A-112	46459		
16.375	9.94	7.94	0.671	5.296	Metal	A-8	42919	Y		16.875	11.500	11.500	7.000	5.750	Metal	A-115	46838		
16.375	13.656	11.095	0.625	6.720	Metal	A-9	42942	Y		16.900	11.500	11.500		7.000	Metal	A-36	46933		
16.375	7.650	7.650	0.625	4.281	Metal	A-22	46561			16.974	11.100	11.100		7.650		A-112	WA1523		
16.375	10.066	9.066	0.500	5.687	Metal	A-39	46610			17.000	12.727	12.727		8.338	Metal	A-27	42459		
16.375	7.937	7.937	0.656	5.296	Metal	A-22	46616			17.000	8.680	7.630		4.290	Metal	A-40	46680		
16.375	9.250	9.250	0.656	4.843	Metal	A-22	46642			17.000	9.280	9.280		5.250	Plastic	A-113	49138		
16.377	9.940	7.937	0.531	3.567	Metal	A-8	42284	Y		17.007	4.409	4.685		3.149	Plastic	A-295	49405		
16.377	5.955	5.955	0.656	4.835	Metal	A-22	42496			17.020	8.680	7.630	0.660	4.290	Metal	A-18	46618		
16.377	15.703	12.093	0.660	7.729	Metal	A-8	42958	Y		17.039	8.641	8.641	0.906	7.053	Metal	A-22	42132		
16.380	6.990	8.740		3.996	Plastic	A-287	49280	Y		17.062	13.812	13.812		9.468	Metal	A-27	46692		
16.405	4.950	5.250		3.729	Plastic	A-144	49139			17.087	4.724	4.646		3.15		A-177	WA9484		
16.418	4.614	4.614	0.669	3.555		A-22	46781			17.087	4.724	4.606	Closed	2.756		A-177	WA9622		
16.422	8.181	8.181		4.169		A-112	46761			17.12	10	10	0.5	5.88		A-22	WA10300		
16.422	8.181	8.181		4.169		A-112	46761NP			17.125	8.050	8.050	3.915	5.780	Metal	A-115	46819		
16.440	10.980	10.980		5.810	Plastic	A-112	49561			17.173	9.048	9.062	0.437	5.800	Metal	A-22	46703		



Air Filters
Dimensions Include All Attached Gaskets

By Size

Hgt.	Top or Bott. or		Top or Bott. or		Ends	Design Illus.	Part Number	Fins	Oval Shape	Top or Bott. or		Top or Bott. or		Ends	Design Illus.	Part Number	Fins	Oval Shape
	Major O.D.	Minor O.D.	Major I.D.	Minor I.D.						Major O.D.	Minor O.D.	Major I.D.	Minor I.D.					
17.200	7.750	4.620		3.875	Metal	A-90	46759			18.375	12.083	12.083	0.875	7.715	A-22	WA10093		
17.200	9.880	9.880		5.310	Plastic	A-112	49433			18.377	12.088	12.088	0.708	7.729	A-22	42637		
17.215	9.048	9.048	0.390	5.375	Metal	A-22	42676			18.377	5.955	5.955	0.656	4.835	Metal	A-22	42707	
17.220	12.900	13.050		6.780		A-113	49636			18.377	11.095	11.095	0.531	6.725	Metal	A-22	42986	
17.250	9.125	9.125	Closed	4.789		A-144	WA10234			18.408	16.187	13.845		7.455	Metal	A-67	42960	
17.360	13.504	13.504		8.205	Plastic	A-112	46458			18.439	15.625	12.088	0.708	7.729	Metal	A-9	42202	Y
17.375	5.551	5.537		3.165	Metal	A-59	42144			18.460	8.375	8.375		7.625		A-224	49127	
17.375	7.650	7.650	0.666	6.040		A-22	42638			18.492	16.406	13.831		9.480	Metal	A-67	46753	
17.375	12.812	12.687	0.937	8.375		A-18	42691			18.5	13.83	13.83	0.906	9.48		A-22	42128	
17.375	12.812	12.687	0.937	8.375		A-18	42691FR			18.500	13.830	13.830	0.906	9.480		A-22	42128NP	
17.375	12.812	12.687	0.937	8.375		A-18	42691NP			18.500	9.218	9.218	0.656	5.835	Metal	A-22	42263	
17.375	10.468	8.718	0.875	5.343	Metal	A-75	46719			18.500	12.088	12.088	0.660	7.729		A-22	42422	
17.375	7.750	7.750		4.400		A-228	46907			18.500	12.088	12.088	0.660	7.729		A-22	42422NP	
17.406	10.000	10.000	0.375	5.534	Metal	A-22	42616			18.500	12.093	12.093		7.729	Metal	A-26	42491	
17.419	10.525	10.525		5.875		A-112	WA10435			18.500	7.650	7.650	0.875	6.040	Metal	A-22	42494	
17.430	6.570			5.240		A-144	49956			18.500	10.401	10.401	0.875	6.035	Metal	A-22	42495	
17.44	7		7 Closed	5.7		A-144	WA10239			18.500	10.401	10.401	0.875	6.035	Metal	A-18	42498	
17.472	9		9	7.15	Metal	A-144	WA10673			18.500	13.836	13.836	0.660	7.464	Metal	A-22	42659	
17.500	9.062	9.062	0.875	5.375	Metal	A-22	46704			18.500	9.125	9.125	0.906	5.775	Metal	A-22	46712	
17.500	9.223	9.223	0.660	5.875	Metal	A-22	46710			18.500	13.884	13.884	0.660	7.416	Metal	A-22	46720	
17.500	6.410	6.410	0.656	5.280	Metal	A-22	46711			18.500	14.250	14.250		9.937		A-54	46721	
17.500	5.700	5.700	0.656	4.575	Metal	A-18	46713			18.500	9.125	9.125	0.906	5.781	Metal	A-22	46722	
17.500	5.718	5.718	0.625	4.562	Metal	A-22	46723			18.500	16.187	13.812		9.468	Metal	A-67	46726	
17.580	11.900	11.900		6.620	Plastic	A-112	49724			18.500	15.765	13.843	0.656	9.437	Metal	A-10	46730	Y
17.598	7.480	8.003		7.027	Plastic	A-144	49962			18.500	10.841	10.841	0.906	6.519	Metal	A-22	46734	
17.625	9.125	9.125	0.937	5.781	Metal	A-22	46707			18.500	11.875	11.875	0.531	7.531	Metal	A-22	46741	
17.667	7.287	8.218	0.660	6.182	Metal	A-14	42423			18.500	7.250	7.250	0.625	6.375	Metal	A-22	46775	
17.716	4.961	5.197		3.702	Plastic	A-144	49137			18.500	12.090	12.090		6.780		A-144	49523	
17.730	6.450	6.860		5.154		A-114	46983			18.508	8.641	8.641	0.906	7.053	Metal	A-22	42236	
17.730	4.300	4.720		3.420		A-144	49548			18.524	14.206	13.830	0.906	9.480	Metal	A-18	46736	
17.750	12.093	12.093	0.627	7.718	Metal	A-22	46716			18.55	9.216		Closed	5.18		A-113	WA10666	
17.758	12.093	12.093	0.660	5.750	Metal	A-22	42983			18.550	7.750	7.750		4.875		A-112	42824	
17.875	10.401	10.401		6.035	Metal	A-27	42509			18.550	6.060	6.370	0.690	5.590	N	A-163	49128	
17.9	5.3	5.1		3.7		A-144	46782P			18.562	16.187	12.750		7.375	Metal	A-67	46740	
17.930	11.000	9.875	0.500	5.380	Metal	A-86	46780			18.617	14.800	11.978	0.900	7.682	Metal	A-17	42377	
17.950	6.100	6.100	Closed	5.310		A-198	WA10397			18.620	7.047	7.404	0.500	5.829	Metal	A-14	42527	
17.975	8.268	8.268	0.880	7.047		A-22	WA10176			18.646	5.120	5.540	0.690	4.940	Metal	A-155	42609	
17.995	11.89	11.89	Closed	6.695		A-198	WA10141			18.700	9.210	9.210	0.650	4.840	Metal	A-22	46727	
18.000	12.727	12.727		8.338	Metal	A-27	42507			18.818	10.511	10.511		6.299	Plastic	A-195	49464	
18.000	9.125	9.125	0.531	5.812	Metal	A-18	46738			18.850	8.240	10.000		5.690	Plastic	A-312	49539	
18.000	10.500	8.750	0.900	5.375	Metal	A-75	46749			18.856	12.500	12.500		8.210		A-113	46742	
18.000	7.620	7.620	0.890	6.190	Metal	A-22	49125			18.856	12.500	12.500		8.210		A-113	46742NP	
18.030	6.520	6.890		5.240		A-144	49524			18.875	12.875	12.875	0.375	8.500		A-22	WA10002	
18.090	8.882	9.016		7.008	Metal	A-114	46747			18.885	9.042	9.130	Closed	5.150		A-113	46744	
18.125	11.900	11.900	0.900	10.200	Metal	A-22	42381			18.885	9.042	9.13	Closed	5.15		A-113	46744FR	
18.125	12.900	12.900		6.707		A-113	46745			18.885	9.042	9.130		5.150		A-113	46744NP	
18.125	12.900	12.900		6.707		A-113	46745NP			18.887	9.882	9.882		6.693		A-198	WA10396	
18.150	9.800	12.100		8.187	Metal	A-13	46724			19	9.042	9.13	Closed	5.15		A-144	46744P	
18.156	6.074	6.074		3.628	Metal	A-59	42007			19	5.69	5.69	Closed	4.249		A-144	WA10863	
18.212	5.3	5.1		3.7		A-144	46782			19.000	10.975	10.975	5.796	5.796		A-112	42029	
18.250	13.831	13.831		9.480		A-54	42203			19.000	6.390	6.390	0.660	5.290	Plastic	A-22	42835	
18.250	12.780	15.630		10.290		A-13	49579			19.000	12.500	12.500		9.113	Metal	A-52	46725	
18.250	11.130	11.130		6.750		A-112	49955			19.000	6.812	6.812	0.687	5.437		A-22	46739	
18.260	9.042	9.130		5.040	N	A-112	49075			19.09	13.875	13.965	Closed	9.03		A-113	42312	
18.270	4.400	5.300		3.700	Plastic	A-311	49540			19.100	8.625	8.890		6.875	Plastic	A-112	42313	
18.283	6.124	6.124	0.468	4.739	Metal	A-15	42529			19.154	7.264	8.425	0.679	6.240	Metal	A-14	46758	
18.3	12.33	12.33	Closed	7		A-112	WA10238			19.250	4.090	4.840	0.625	3.650	Metal	A-123	49576	
18.300	9.133	9.133		5.905		A-195	49549			19.280	11.900	11.900		7.450		A-112	49966	
18.310	19.280	19.280		12.870		A-54	49578			19.350	10.060	10.060	5.620	6.000	Metal	A-115	46748	
18.33	5.904	5.904		3.994		A-144	WA10352			19.383	13.965	13.965		9.03		A-113	WA10672	
18.350	14.125	14.125		9.030		A-113	46746			19.383	13.965	13.965	Closed	9.03		A-113	WA10672NP	
18.350	14.125	14.125		9.030		A-113	WA10034			19.406	6.410	6.410	0.656	5.280	Metal	A-22	42217	
18.375	10.401	10.401	0.875	6.035	Metal	A-22	42814			19.42	9.65	9.65	Closed	5.53	Metal	A-113	WA10862	
18.375	9.218	9.234		4.894	Metal	A-68	42860			19.420	10.375	11.500	0.625	6.500	Metal	A-132	46904	
18.375	7.169	8.265	0.656	4.718	Metal	A-60	46737			19.440	5.114	5.135	0.750	4.030		A-22	49032	

PRODUCT NUMERIC



By Size **Air Filters**
Dimensions Include All Attached Gaskets

PRODUCT NUMERIC

Hgt.	Top or Major O.D.	Bott. or Minor O.D.	Top or Major I.D.	Bott. or Minor I.D.	Ends	Design Illus.	Part Number	Fins	Oval Shape	Hgt.	Top or Major O.D.	Bott. or Minor O.D.	Top or Major I.D.	Bott. or Minor I.D.	Ends	Design Illus.	Part Number	Fins	Oval Shape
19.460	6.000	7.550	Closed	4.255		A-225	WA10166			20.500	12.093	12.093	0.875	7.718	Metal	A-22	46756		
19.490	12.890	12.890		8.625		A-195	49126			20.500	7.500	10.500	0.875	6.875	Metal	A-127	46773		
19.490	9.490	9.490		4.880		A-112	49327			20.500	6.843	8.718	0.660	4.218	Metal	A-8	46779	Y	
19.497	16.187	12.765		7.464	Metal	A-67	42692			20.500	12.562	12.093	0.875	7.719	Metal	A-39	49124		
19.5	12.093	12.093	0.875	7.718	Metal	A-22	46774			20.500	12.310	12.310		6.990	A-112	49770			
19.5	12.093	12.093	0.875	7.718	Metal	A-22	46774NP			20.510	14.210	14.210		8.940	Plastic	A-112	49140		
19.500	17.650	17.650	0.900	12.200	Metal	A-18	42380			20.511	11.062	11.062		7.913	Plastic	A-228	49708		
19.500	7.940	9.850	0.690	6.250	Metal	A-127	46644			20.516	12.078	12.078	0.669	9.000	Metal	A-22	46757		
19.500	16.187	12.687		8.375	Metal	A-67	46750			20.531	11.600	10.625		6.687	A-103	46800			
19.500	7.410	7.410	0.766	6.120	Metal	A-22	46796			20.539	5.492	5.342		4.877	A-163	49710			
19.500	9.568	9.568	0.38	5.2		A-22	WA10092			20.540	11.620	10.620		6.610	Metal	A-103	46929		
19.516	4.130	8.047		5.236	Plastic	A-200	49149			20.622	11.087	11.087		5.823	A-113	42803			
19.562	9.500	9.500	0.414	5.250	Metal	A-22	42608			20.622	11.087	11.087		5.823	A-113	42803NP			
19.606		4.252				A-198	WA6574		Y	20.622	11.087	11.087		5.823	Plastic	A-113	WA10142		
19.625	10.375	11.500	0.625	6.580	Metal	A-132	42913			20.625	14.000	12.093		7.718	Metal	A-40	42528		
19.625	13.500	13.500	6.875	6.875		A-115	49998			20.625	8.665	8.665	0.661	7.500	Metal	A-22	46821		
19.645	5.035	5.940	Closed	4.310		A-311	49391			20.673	10.9	10.9	Closed	5.825	A-113	WA10678			
19.65	9.843	9.843		7.422		A-112	WA10017			20.687	12.1			6.58	A-112	WA10156			
19.680	10.920	10.920		7.000		A-36	49801			20.688	6.875		Closed	5.577	N	A-144	WA10669		
19.70	11.14	11.14	Closed	6.375		A-198	WA10167			20.750	10.401	10.401		6.035	Metal	A-27	42779		
19.704	9.803	9.803		4.685	Plastic	A-112	49077			20.750	11.468	11.468	0.375	7.000	A-22	46783			
19.718	9.048	9.048	0.406	5.389	Metal	A-22	42382			20.760	12.31	12.31		6.94	A-112	WA10043			
19.720	7.080	7.080		5.900		A-144	46771			20.773	11	11		5.825	A-144	WA10358			
19.720	7.080	7.080		5.900		A-144	46771FR			20.875	7.406	7.406	0.656	6.093	Metal	A-22	46794		
19.720	13.500	13.500		7.000	Metal	A-36	46849			20.920	7.810	7.810		6.125	Plastic	A-112	46787		
19.750	10.920	10.920	6.750	5.900		A-115	46861			20.984	10.511	10.511		6.299	Plastic	A-195	49558		
19.750	9.750	9.750		5.960		A-36	49092			21.000	12.727	12.727		8.338	Metal	A-27	42508		
19.750	11.000	11.000	6.875	6.875		A-115	49660			21.000	12.560	12.560	0.391	7.500	Metal	A-22	46795		
19.760	11.000	11.000	6.875	5.875	Metal	A-115	42817			21.008	8.641	8.641	0.906	7.500	Metal	A-22	42955		
19.760	11.000	11.000	6.875	6.875	Metal	A-115	42818			21.02	7.00	7.00		5.71	A-144	WA10280			
19.795	7.821	7.821		4.831	Plastic	A-112	49832			21.098	12.031	12.211	0.400	6.110	Metal	A-28	42935		
19.800	5.500	5.940		3.994		A-144	42804			21.117	5.602	5.94		4.314	N	A-114	46785		
19.800	9.670	9.670	6.000	6.000		A-140	46898			21.161	8.091	7.9	Closed	6.411	A-311	WA10118			
19.800	13.500	13.500	6.800	6.800	Metal	A-116	49078			21.181	7.106	7.106		6.574	Plastic	A-224	49169		
19.820	7.960	9.810	0.750	5.380		A-8	49884		Y	21.19	7.62	6.07	0.64	6	Metal	A-22	WA10852		
19.843	9.000	9.000	0.437	4.812	Metal	A-22	42674			21.219	5.250	5.250		3.500	Plastic	A-144	42755		
19.875	12.088	12.088	0.708	7.729	Metal	A-22	42695			21.220	9.448	9.448		5.787	Plastic	A-198	49711		
19.906	11.031	11.031		5.844	Plastic	A-112	46735			21.305	11.25	11	5.83	4.024	A-112	46348			
19.950	7.116	7.116		5.850	Plastic	A-112	49669			21.375	16.187	13.845		7.455	Metal	A-67	42698		
19.961	10.512	10.512		6.299		A-198	WA10398			21.375	12.062	12.062	0.625	6.062	Metal	A-22	46808		
20.000	6.410	7.455	0.656	5.280	Metal	A-14	42657			21.380	13.030	12.780	4.786	7.460	Plastic	A-112	42798		
20.000	13.884	13.884		7.416	Metal	A-27	42753			21.400	11.380	11.380	3.740	6.800	A-112	46919			
20.030	12.764	12.764	0.985	8.475			WA10175			21.460	9.330	9.640	0.479	5.157	A-112	WA10067			
20.093	7.060	7.060		4.370	Metal	A-26	42089			21.500	7.650	7.650	0.875	6.040	Metal	A-22	42513		
20.200	9.670	10.060		4.875	Metal	A-90	46755			21.500	5.260	5.260	0.656	4.125	Metal	A-22	42951		
20.250	6.968	6.968		4.750		A-59	42006			21.500	12.088	12.088	0.906	7.726	Metal	A-22	46810		
20.250	9.090	9.090		6.750	Plastic	A-144	49141			21.500	6.500	6.750		5.160	Plastic	A-144	46812		
20.281	9.000	9.048		5.389	Metal	A-59	42022			21.500	8.125	8.125	0.660	4.830	Metal	A-22	46908		
20.355	11.630	10.557		6.890	Metal	A-69	42530			21.531	16.187	13.812		9.468	Metal	A-67	46797		
20.375	13.830	13.830	0.906	9.480		A-18	42235			21.61	12.41	12.41		8.14	Plastic	A-112	46786		
20.375	13.830	13.830	0.906	9.480		A-18	42235NP			21.625	11.086	11.086		5.803	Plastic	A-113	46784		
20.375	11.562	9.625		6.187	Metal	A-69	42526			21.78	12.09	12.09	0.93	7.69	A-22	WA10851			
20.375	7.874	7.874	0.437	4.528	Metal	A-58	46733			21.800	7.250	8.375	0.625	6.250	A-14	49917			
20.375	7.650	7.650	0.656	6.041	Metal	A-22	46778			21.811	12.320	12.320		7.000	A-228	WA10279			
20.409	9.637	12.204		9.550		A-312	49392			21.910	9.312	9.312		5.160	Plastic	A-112	42754		
20.410	4.550	5.750	0.650	3.440	Metal	A-14	46909			22.093	9.090	9.090		6.825	A-144	WA10018			
20.420	12.100	12.100		10.438	Plastic	A-228	49396			22.125	6.900	7.090		5.500	Plastic	A-144	46729		
20.460	10.330	10.330	Closed	8.040		A-228	49148			22.125	5.62	5.62	Closed	4.29	A-114	WA10332			
20.49	7.17	7.17		4.96		A-144	WA10044			22.145	11.732	11.732		7.873	A-198	49159			
20.5	12.088	12.088	0.906	7.729		A-18	42493			22.150	12.900	12.900		6.750	Plastic	A-112	46811		
20.5	12.31	12.31		6.99		A-113	46770			22.16	11.062	11.062	4.1	7.874	A-356	WA10246			
20.500	10.860	10.860	0.900	6.500		A-22	42216			22.187	10.875	10.875	0.906	8.160	Metal	A-22	42441		
20.500	12.088	12.088	0.906	7.729		A-18	42493NP			22.250	7.125	7.125		2.700	A-112	49752			
20.500	11.095	11.095	0.625	6.725	Metal	A-22	42656			22.300	7.790	10.410	3.140	5.800	Plastic	A-239	49147		
20.500	10.401	10.401	0.875	6.035	Plastic	A-22	42706			22.375	8.265	8.265	0.906	7.110	Metal	A-22	42547		



Air Filters
Dimensions Include All Attached Gaskets

By Size

Hgt.	Top or		Bott. or		Ends	Design Illus.	Part Number	Fins	Oval Shape	Top or		Bott. or		Ends	Design Illus.	Part Number	Fins	Oval Shape
	Major O.D.	Minor O.D.	Major I.D.	Minor I.D.						Major O.D.	Minor O.D.	Major I.D.	Minor I.D.					
22.375	12.500	12.500	0.406	7.546	Metal	A-22	46827			24.5	15.12	15.12	0.81	10	Metal	A-18	42018	
22.375	14.250	14.250		9.000		A-112	WA10019			24.500	14.686	14.687	0.937	10.314		A-22	42258	
22.500	11.900	11.900	0.875	10.187	Metal	A-22	42239			24.500	14.686	14.687	0.937	10.314		A-22	42258NP	
22.500	10.245	10.245	0.906	9.13	Metal	A-22	42259			24.500	15.679	14.686	0.937	10.314	Metal	A-39	46853	
22.500	13.844	13.844	0.906	9.480	Plastic	A-18	42954			24.500	12.088	12.088	0.906	7.729	Metal	A-22	46854	
22.500	13.812	13.812	9.468	9.468	Metal	A-20	42969			24.570	8.700	9.090		6.940	Plastic	A-114	42848	
22.500	12.781	12.687	0.500	8.375	Metal	A-22	46760			24.704	12.637	12.637		7.873		A-198	49222	
22.500	12.083	12.083	0.660	7.715	Metal	A-22	46816			24.704	11.692	11.692		7.873		A-195	49294	
22.500	13.830	13.830	0.906	9.468	Metal	A-22	46820			24.750	22.000	22.000		15.560		A-54	46793	
22.500	12.781	12.687	0.500	8.375	Metal	A-22	46826			24.780	9.641	9.330	0.472	5.153		A-112	49255	
22.500	16.187	13.843	7.437	7.437	Metal	A-67	46828			24.9	13.965	13.965	Closed	9.03		A-113	WA10670	
22.519	9.040	9.040	5.700	5.700	Metal	A-20	42819			24.937	9.812	11.718		7.156	Metal	A-60	46844	
22.531	11.600	10.625		6.687		A-103	46883			25.000	9.800	12.750	0.180	8.312		A-60	46860	
22.531	11.600	10.625		6.687		A-103	46883NP			25.000	9.750	12.750	0.180	8.320		A-60	46860FR	
22.539	7.787	7.641		7.000		A-177	49810			25.000	9.800	12.750	0.180	8.312		A-60	46860NP	
22.560	6.450	6.860		5.250	Plastic	A-144	49163			25.200	9.250	9.250	0.750	8.000	Metal	A-22	46792	
22.562	7.531	10.625		6.687	Metal	A-60	46830			25.250	9.250	9.250		5.810	Plastic	A-113	46353	
22.625	11.110	11.610		9.290	Plastic	A-144	49605			25.250	13.500	13.500	8.000	7.000	Metal	A-140	46897	
22.725	12.272	12.272	Closed	7.06	N	A-113	WA10668			25.444	13.030	12.780	4.786	7.460		A-112	46863	
22.807	8.500	8.531	0.406	5.375	Metal	A-22	42950			25.533	9.331	9.331		5.803		A-113	42808	
22.812	10.401	10.401		6.035	Metal	A-27	42966			25.533	9.331	9.331		5.803		A-113	42808NP	
22.835	14.255	14.071	Closed	7.992		A-112	WA10117			25.560	10.922	7.620		6.750	Metal	A-90	46847	
22.9	12.25	12.25		7.07		A-112	46492FR			25.600	13.500	13.500	6.780	6.780	Metal	A-115	46732	
22.900	12.250	12.250		7.070		A-112	46492			25.600	13.500	13.500	7.000	7.000	Metal	A-119	46859	
22.900	12.280	12.375		6.980		A-112	49249			25.625	7.406	7.406	0.656	6.093	Metal	A-22	46856	
23.000	8.850	8.850		5.450	Metal	A-27	42784			25.700	11.000	11.000	7.000	7.000		A-116	WA10116	
23.000	12.769	12.769		8.375		A-27	42961			25.72	13.5	13.5	7	7	Metal	A-115	46895	
23.000	5.750	8.867	0.180	5.200	Metal	A-60	46833			25.720	13.500	13.500		7.000	Metal	A-36	46851	
23.000	7.531	10.400	0.180	6.937		A-60	46840			25.750	7.375	7.375	0.781	6.091	Metal	A-22	42685	
23.15	8.72	9	Closed	6.9		A-144	WA10671			25.750	11.000	11.000	6.875	6.875	Metal	A-119	46813	
23.250	8.120	7.360	0.406	4.670		A-103	46841			25.866	9.764	9.764	5.984	5.984	Metal	A-116	46891	
23.250	13.100	13.100		6.750		A-112	49164			25.920	9.750	6.000		5.875	Metal	A-36	46848	
23.260	9.330	9.330	0.500	5.150		A-112	46507			25.920	11.000	7.000		6.875	Metal	A-36	46850	
23.3	11.73	11.73		8.02		A-113	49811			26	13.03	12.78	4.786	7.46		A-356	WA10149NP	
23.3	11.73	11.73		8.02		A-113	49811NP			26.000	13.843	13.843	0.187	7.437	Metal	A-27	42949	
23.356	9.203	9.203		5.845		A-113	46842			26.000	11.875	11.875	7.125	7.125	Metal	A-22	46867	
23.375	8.075	8.075	5.757	5.757	Metal	A-21	42247			26.000	13.812	13.812	9.468	9.468	Metal	A-20	46869	
23.500	9.910	9.910	0.810	8.060	Metal	A-22	42019			26.3	13.03	12.78	4.786	7.46		A-356	WA10149	
23.500	18.250	17.636	0.875	12.248		A-18	42238			26.375	10.375	10.375	0.875	6.031	Metal	A-22	46865	
23.500	18.250	17.636	0.875	12.248		A-18	42238NP			26.500	13.812	13.812	9.468	9.468	Metal	A-20	42696	
23.500	17.625	17.625	0.875	11.093		A-18	42440NP			26.500	12.750	12.687	1.187	8.375	Metal	A-22	42871	
23.500	12.875	12.093	0.875	7.718	Metal	A-18	42512			26.500	12.781	12.687	0.500	8.375	Metal	A-22	46682	
23.500	7.343	7.343	0.390	5.375	Metal	A-22	46845			26.500	12.687	12.687	8.375	8.375	Metal	A-20	46862	
23.500	12.750	12.750		8.375	Metal	A-52	46846			26.500	12.781	12.687	0.500	8.375	Metal	A-22	46864	
23.500	7.287	7.287	0.656	6.182	Metal	A-22	46855			26.500	12.750	12.750	1.187	8.375		A-22	WA10227	
23.600	11.400	11.100	4.024	6.780		A-112	46843			26.500	12.715	17.535	8.375	12.950		A-127	WA10228	
23.600	11.400	11.100	4.024	6.780		A-112	46843NP			26.610	12.750	16.000		8.340	Metal	A-185	42902	
23.600	16.280	12.080		7.720		A-67	49026			26.874	12.727	12.727		8.338	Metal	A-27	42661	
23.720	11.380	11.380	6.830	3.890		A-112	42971			27.000	13.843	13.843		7.437	Metal	A-27	42751	
23.740	7.106	7.106		6.574		A-163	49292			27.000	10.401	10.401		6.035		A-27	42941	
23.750	18.050	17.590	0.875	11.103		A-18	42440			27.000	10.401	10.401		6.035		A-27	42941NP	
23.976	8.307	7.952	0.669	7.480	Metal	A-163	46822			27.000	12.781	12.781	0.564	8.375		A-24	46868	
24.000	10.228	10.228	5.543	5.543	Metal	A-21	42024			27.000	12.781	12.781	0.564	8.375		A-24	46868NP	
24.000	14.185	14.185	9.515	9.515	Metal	A-21	42025			27.25	7.117	7.117	Closed	5.569	Plastic	A-112	WA10762	
24.000	16.625	16.625	12.000	12.000	Metal	A-21	42028			27.250	12.468	12.468	0.406	7.546	Metal	A-22	46866	
24.000	13.843	13.843	0.187	7.437	Metal	A-27	42465			27.281	12.519	12.519	0.718	7.541	Metal	A-22	42684	
24.125	17.750	17.760		11.460	Plastic	A-112	49606			27.5	14.375	13.75	0.875	9.5		A-39	46791	
24.187	7.874	7.874	0.450	4.528	Metal	A-22	46852			27.5	18.062	18.062	12.312	12.312	Metal	A-20	46874	
24.25	8.15	10.863	3.96	6.72		A-60	WA10886			27.640	9.890	9.890		4.720		A-90	49309	
24.250	12.910	12.910	0.410	8.500		A-22	42481			27.85	12.1	12.1		7.06		A-113	WA10761	
24.250	12.910	12.910	0.410	8.500		A-22	42481NP			28.125	9.880	9.880	0.500	8.000	Metal	A-22	49827	
24.250	11.375	11.000	4.024	6.788	Plastic	A-356	WA10009			28.281	7.718	4.221		4.015	Metal	A-90	46920	
24.375	13.125	12.687	0.937	8.375		A-18	42546			28.375	8.850	8.850		5.812		A-54	46884	
24.375	13.125	12.687	0.937	8.375		A-18	42546NP			28.5	9.021	9.021	5.719	5.719	Metal	A-20	42820	
24.409	14.283	14.283	Closed	8.98		A-113	42847			28.500	7.531	10.406		6.937	Metal	A-60	46876	

PRODUCT NUMERIC



By Size **Air Filters**
 Dimensions Include All Attached Gaskets

P R O D U C T	By Size										Air Filters									
	Hgt.	Top or Major O.D.	Bott. or Minor O.D.	Top or Major I.D.	Bott. or Minor I.D.	Ends	Design Illus.	Part Number	Fins	Oval Shape	Hgt.	Top or Major O.D.	Bott. or Minor O.D.	Top or Major I.D.	Bott. or Minor I.D.	Ends	Design Illus.	Part Number	Fins	Oval Shape
	28.500	5.765	8.687		5.218	Metal	A-60	46878			28.937	8.812	8.812	5.812	5.812	Metal	A-20	46872		
	28.500	13.884	13.845	0.660	7.455		A-22	49781			29	7.531	10.406	0.18	6.937		A-60	42610		
	28.500	12.750	12.750	0.415	7.375		A-22	WA10047			29.000	5.765	8.687	0.187	5.218	Metal	A-60	42611		
	28.531	9.730	8.656		5.187	Metal	A-103	46877			29.000	9.875	12.740	0.187	8.275	Metal	A-60	46885		
	28.531	11.600	10.625		6.687		A-103	46882			29.500	13.900	13.900	9.950	9.950	Metal	A-22	42701		
	28.562	9.500	9.500	6.500	6.500	Metal	A-20	46880			31.000	17.250	17.250	12.750	12.750	Metal	A-20	46910		
	28.874	8.550	8.550		5.450	Metal	A-27	42497			54	6.68	5.7	3.03			A-380	49469		
	28.874	8.875	8.875		5.800	Metal	A-27	42700												

N
U
M
E
R
I
C



Panel Air Filters
Dimensions Include All Attached Gaskets

By Size

Length	Width	Height	Design Illus.	Part Number	Length	Width	Height	Design Illus.	Part Number
3.025	3.025	.860	A-48	42426	8.031	5.512	1.811	A-48	WA6336
3.860	3.440	1.240	A-48	42445	8.033	7.800	1.380	A-111	WA6253
4.530	15.040	2.240	A-48	WA6178	8.071	6.417	1.575	A-48	WA6283
4.567	9.842	2.441	A-48	WA9522	8.071	6.614	3.268	A-190	WA9409
4.625	4.625	.828	A-48	42417	8.071	6.142	1.455	A-111	WA10415
4.961	10.315	1.890	A-48	WA6271	8.075	5.265	1.610	A-48	46120
5.200	4.450	.860	A-48	42420	8.110	6.693	1.654	A-48	WA6539
5.240	4.530	.846	A-48	49916	8.110	6.690	2.280	A-48	WA6540
5.315	12.086	2.362	A-190	WA6701	8.110	6.693	2.756	A-48	WA6667
5.500	3.500	1.000	A-261	WA10785	8.110	7.480	1.496	A-48	WA9828
5.510	10.790	1.300	A-190	WA9725	8.110	6.693	3.150	A-190	WA6668
5.700	4.820	1.000	A-261	WA10788	8.149	5.984	1.535	A-111	46002
5.906	12.283	1.811	A-48	WA6374	8.150	7.874	2.264	A-190	WA9669
5.980	3.230	.940	A-48	WA10211	8.150	7.874	2.461	A-190	WA9734
6.000	3.600	1.000	A-261	WA10787	8.150	7.402	2.598	A-190	WA9804
6.280	3.000	1.000	A-285	WA10843	8.170	7.410	2.530	A-190	WA10337
6.300	4.450	.800	A-48	42360	8.185	5.980	1.675	A-48	46227
6.339	3.504	.945	A-48	49134	8.189	6.969	1.752	A-111	49570
6.378	6.043	1.827	A-111	49390	8.252	7.299	1.496	A-34	46026
6.653	3.818	2.165	A-110	49072	8.268	6.496	1.772	A-190	WA6777
6.653	5.826	2.204	A-128	49086	8.270	6.300	1.998	A-161	WA10959
6.690	6.220	1.220	A-48	WA6305	8.270	6.300	1.998	A-161	WA10960
6.693	6.693	1.639	A-48	46140	8.288	6.102	2.160	A-48	WA10095
6.732	7.323	2.165	A-48	WA9552	8.300	6.530	1.468	A-48	WA10943
6.750	6.500	2.335	A-111	49460	8.307	7.992	1.575	A-111	42605
6.800	6.000	1.682	A-111	49270	8.307	6.535	2.264	A-48	WA6238
6.890	3.540	1.930	A-48	WA6202	8.375	8.375	2.250	A-48	46025
6.929	5.510	3.149	A-254	WA6595	8.375	8.375	1.625	A-48	46142
7.008	3.504	1.496	A-48	42434	8.375	5.250	2.016	A-48	WA10517
7.008	4.646	1.496	A-48	WA10000	8.380	7.990	2.440	A-190	WA9560
7.070	6.270	.625	A-48	42442	8.386	7.992	2.244	A-48	WA9507
7.125	6.350	2.390	A-111	42182	8.386	7.992	2.244	A-190	WA9527
7.125	2.185	.750	A-48	42418	8.390	3.960	1.110	A-48	49135
7.125	5.590	2.030	A-111	WA10124	8.405	8.090	2.027	A-143	46215
7.165	6.633	1.318	A-51	49362	8.440	8.110	1.830	A-143	WA10872
7.250	6.625	1.060	A-111	42306	8.460	4.566	2.240	A-48	WA6218
7.283	5.512	1.929	A-48	WA6692	8.465	5.551	2.244	A-48	WA6314
7.360	7.010	1.930	A-48	WA10961	8.465	5.236	1.378	A-111	WA9733
7.362	6.693	2.716	A-255	WA6749	8.472	6.503	1.862	A-256	49260
7.362	6.693	3.110	A-161	WA6760	8.500	6.556	1.650	A-48	WA10038
7.401	7.047	1.850	A-111	49157	8.500	6.250	1.960	A-48	49053
7.401	4.370	1.023	A-48	WA10168	8.500	7.750	2.331	A-255	49890
7.402	3.031	2.244	A-111	WA6728	8.500	8.430	3.150	A-254	WA9465
7.441	6.811	2.322	A-169	WA10710	8.504	5.000	2.756	A-254	WA6702
7.480	6.141	2.047	A-111	46193	8.504	6.535	1.654	A-190	WA9538
7.531	7.125	1.785	A-48	49244	8.540	6.340	2.360	A-254	WA10831
7.567	6.032	1.148	A-48	WA10717	8.543	3.051	.846	A-244	49650
7.579	7.028	1.850	A-111	49091	8.570	5.100	1.350	A-48	42734
7.625	6.060	1.623	A-48	46139	8.582	6.614	1.338	A-48	42799
7.677	6.378	2.756	A-48	WA9606	8.583	5.000	1.181	A-48	WA9761
7.717	6.378	2.323	A-254	49604	8.620	6.250	1.530	A-48	46159
7.725	6.432	2.775	A-254	WA10261	8.622	6.850	1.929	A-48	49024
7.750	6.100	1.800	A-48	46503	8.622	6.122	2.736	A-254	WA9831
7.750	7.500	2.270	A-255	WA10008	8.622	7.618	3.327	A-254	WA9832
7.756	5.870	1.920	A-111	WA10212	8.640	8.500	2.283	A-254	WA6687
7.795	7.401	1.948	A-143	49070	8.661	7.362	1.437	A-48	49320
7.834	7.583	1.859	A-48	46388	8.681	8.484	1.270	A-111	49012
7.836	5.866	1.180	A-111	WA10908	8.700	7.931	1.748	A-111	46271
7.870	6.570	2.040	A-143	WA10813	8.740	7.590	2.972	A-148	46457
7.870	3.660	1.930	A-48	WA6176	8.740	8.661	1.300	A-111	46914
7.870	5.910	1.930	A-48	WA6207	8.750	8.390	2.000	A-48	WA10318
7.874	6.535	1.476	A-107	46158	8.759	6.535	1.250	A-111	WA10562
7.874	5.906	1.614	A-48	WA6334	8.779	7.598	1.060	A-143	WA9639
7.874	6.614	1.772	A-234	WA9676	8.791	8.165	1.804	A-48	46052
7.892	6.988	1.593	A-48	46132	8.791	7.575	2.295	A-48	46253
7.990	3.270	1.280	A-305	49098	8.810	6.970	1.450	A-403	WA10812
7.992	7.638	.393	A-180	WP9378	8.810	6.970	1.450	A-51	WA10865

PRODUCT NUMERIC



Panel Air Filters
 Dimensions Include All Attached Gaskets

By Size

PRODUCT NUMERIC

Length	Width	Height	Design Illus.	Part Number	Length	Width	Height	Design Illus.	Part Number
8.819	6.565	1.260	A-48	46044	9.252	8.622	2.323	A-48	WA9746
8.840	6.560	1.320	A-48	46358	9.290	7.205	2.077	A-234	WA10416
8.850	7.360	2.830	A-161	WA10949	9.290	6.250	2.125	A-111	WA10420
8.850	7.360	2.830	A-161	WA10950	9.290	3.390	1.930	A-48	WA6204
8.858	6.023	1.437	A-111	49051	9.291	8.129	2.559	A-190	46938
8.858	6.535	1.654	A-111	WA6354	9.291	8.898	2.126	A-143	49290
8.859	7.375	1.400	A-48	46425	9.291	8.464	1.338	A-48	49926
8.860	5.310	1.610	A-48	WA6186	9.291	5.827	1.614	A-48	WA6725
8.860	8.330	1.570	A-111	WA10395	9.291	7.559	1.988	A-48	WA9404
8.875	7.400	1.800	A-111	42831	9.291	5.629	1.220	A-111	WA9730
8.875	5.275	1.675	A-48	49160	9.330	8.444	1.674	A-48	42389
8.877	7.755	1.692	A-111	49065	9.330	8.860	1.980	A-48	49115
8.878	8.878	1.535	A-111	46057	9.330	6.340	1.870	A-190	WA6165
8.898	8.346	2.874	A-161	WA9505	9.331	8.880	2.303	A-111	49052
8.900	6.582	2.170	A-111	46147	9.337	8.375	2.000	A-302	49200
8.900	8.540	1.930	A-252	WA10394	9.350	8.291	2.374	A-255	49344
8.906	8.625	2.384	A-48	42750	9.365	7.125	1.700	A-48	46302
8.914	6.680	1.500	A-51	WA10033	9.370	7.480	1.575	A-48	42797
8.950	7.000	1.290	A-50	46585	9.370	8.405	1.653	A-170	49117
8.957	6.772	1.772	A-111	WA10408	9.370	5.275	1.338	A-48	WA6216
8.976	8.661	2.362	A-48	42367	9.375	8.375	1.677	A-170	49265
8.976	7.402	2.244	A-48	WA6338	9.375	8.125	1.700	A-262	WA10036
8.976	6.299	1.417	A-48	WA6650	9.409	7.343	1.870	A-302	49031
8.976	6.614	1.417	A-48	WA9707	9.409	5.512	2.244	A-48	WA9469
8.976	6.811	2.303	A-111	WA9806	9.409	4.764	2.461	A-48	WA9760
9.000	3.130	1.500	A-305	WA10242	9.409	6.330	1.960	A-48	WA10832
9.016	5.472	1.496	A-34	46149	9.410	7.140	1.600	A-48	42821
9.027	8.602	2.846	A-161	49293	9.429	8.071	1.949	A-190	WA9802
9.036	6.969	2.087	A-111	49085	9.448	9.448	2.598	A-143	WA9589
9.055	7.953	2.126	A-111	46195	9.449	7.402	2.283	A-48	WA6696
9.055	3.543	1.929	A-48	WA6242	9.450	6.770	1.970	A-48	49590
9.055	8.031	2.756	A-190	WA9753	9.480	5.710	1.320	A-111	46107
9.055	5.550	1.750	A-229	WA10806	9.490	8.820	2.240	A-48	WA6187
9.060	7.600	2.440	A-48	WA6734	9.500	6.500	2.140	A-111	42752
9.070	8.125	1.640	A-48	WA10005	9.500	9.375	2.140	A-234	49146
9.080	8.500	1.240	A-48	WA10713	9.500	8.500	1.995	A-252	49800
9.080	8.500	1.478	A-190	WA10313	9.508	7.008	2.323	A-48	46320
9.125	8.500	2.035	A-169	46873	9.518	7.030	1.499	A-48	46472
9.130	7.600	9.875	A-402	WA10864	9.527	6.889	1.968	A-169	49104
9.133	5.393	1.358	A-48	49225	9.528	7.008	1.272	A-161	42475
9.134	4.567	1.339	A-51	49038	9.528	4.488	1.264	A-48	46138
9.134	5.866	1.575	A-48	WA9551	9.528	5.157	2.283	A-48	WA6203
9.134	8.346	1.890	A-293	WA9673	9.528	6.496	1.496	A-48	WA6273
9.140	6.381	2.270	A-48	WA10255	9.528	9.252	3.071	A-234	WA9553
9.163	7.349	2.043	A-111	46028	9.528	4.724	1.850	A-48	WA9561
9.173	6.142	1.732	A-48	42288	9.547	9.547	1.585	A-48	46093
9.173	6.378	2.244	A-48	WA9563	9.560	7.480	2.204	A-254	WA9458
9.173	8.976	1.260	A-143	WA9807	9.566	7.559	2.283	A-254	49000
9.173	5.570	2.200	A-190	WA10084	9.566	7.480	2.598	A-254	WA9655
9.196	5.472	1.430	A-48	WA10555	9.567	7.480	2.520	A-254	WA9569
9.200	9.000	2.429	A-255	49240	9.606	7.972	1.555	A-111	42606
9.200	9.325	1.650	A-48	42168	9.606	7.755	2.047	A-143	42727
9.212	7.001	1.180	A-111	WA9640	9.606	8.189	2.047	A-111	46465
9.213	9.173	1.969	A-111	WA9678	9.606	7.008	1.614	A-48	WA6257
9.218	5.688	1.730	A-111	WA10839	9.606	8.858	1.811	A-48	WA10859
9.236	7.892	1.540	A-111	46148	9.625	8.750	2.139	A-48	49430
9.240	7.315	1.375	A-262	WA10359	9.625	8.810	2.198	A-48	49756FR
9.250	8.000	1.855	A-48	42620	9.626	7.795	2.795	A-190	WA9555
9.250	9.350	2.100	A-48	46217	9.630	8.810	2.200	A-48	49756
9.250	8.375	1.471	A-258	WA10041	9.640	7.240	2.440	A-190	WA9526
9.250	8.375	1.470	A-258	WA10042	9.646	6.260	1.535	A-111	46105
9.251	8.464	1.791	A-48	49016	9.646	6.024	1.457	A-48	WA6241
9.252	8.957	1.850	A-48	49049	9.646	6.654	2.402	A-48	WA6265
9.252	7.598	2.283	A-48	49156	9.646	6.181	1.811	A-48	WA6707
9.252	6.929	2.244	A-48	WA6542	9.646	6.654	2.283	A-190	WA6737
9.252	7.520	2.047	A-48	WA6566	9.646	6.024	1.811	A-48	WA9451
9.252	7.520	2.441	A-190	WA9410	9.647	5.354	2.343	A-111	WA10417



Panel Air Filters
Dimensions Include All Attached Gaskets

By Size

Length	Width	Height	Design Illus.	Part Number	Length	Width	Height	Design Illus.	Part Number
9.650	5.390	1.570	A-34	46064	10.000	9.250	1.770	A-48	46975
9.650	8.160	2.031	A-135	46109	10.000	9.375	2.360	A-170	49172
9.680	7.710	1.450	A-48	WA6340	10.000	8.380	1.456	A-48	WA6239
9.680	5.156	2.139	A-313	49400	10.016	7.105	2.334	A-48	42385
9.685	6.338	2.322	A-48	49033	10.016	7.106	1.574	A-48	46428
9.685	6.338	2.283	A-48	49500	10.039	7.795	1.539	A-266	49130
9.690	7.320	1.929	A-222	WA10946	10.039	6.968	1.496	A-48	WA6335
9.700	6.650	1.770	A-135	WA10967	10.040	6.890	1.682	A-48	46156
9.705	5.787	1.909	A-169	WA9630	10.054	7.441	1.535	A-48	46699
9.720	7.910	2.000	A-190	WA10048	10.068	7.145	1.574	A-48	46051
9.724	8.814	1.870	A-143	46308	10.079	8.780	1.378	A-111	42607
9.724	6.614	3.228	A-190	WA6741	10.079	5.886	2.272	A-48	46221
9.724	7.756	2.126	A-190	WA9593	10.079	9.803	1.673	A-190	49730
9.724	7.756	1.969	A-190	WA9609	10.079	4.961	1.811	A-48	WA9433
9.744	6.614	1.575	A-48	46674	10.079	9.843	1.378	A-48	WA9654
9.750	9.375	1.648	A-255	WA10649	10.079	9.843	1.614	A-190	WA9742
9.750	8.150	2.240	A-48	46798	10.080	8.000	1.775	A-48	49175
9.750	7.750	2.072	A-135	WA9530	10.118	6.181	1.654	A-48	42016
9.764	6.299	1.457	A-48	46104	10.118	7.736	2.047	A-252	49630
9.764	6.457	1.496	A-48	WA6272	10.118	4.094	2.441	A-48	WA6243
9.764	6.614	2.677	A-48	WA6730	10.125	7.650	1.970	A-48	WA10565
9.764	5.748	2.205	A-111	WA9801	10.125	7.650	1.970	A-48	WA10566
9.764	5.704	1.770	A-302	WA10837	10.150	6.440	2.090	A-313	49480
9.764	5.760	1.692	A-302	WA10838	10.150	6.500	1.675	A-48	49067
9.803	4.744	2.047	A-48	46646	10.150	9.250	2.250	A-267	49714
9.803	8.287	1.968	A-262	49404	10.150	9.250	2.250	A-267	49715
9.803	5.217	2.480	A-190	WA9470	10.157	6.496	1.614	A-111	42486
9.804	6.656	1.709	A-48	46118	10.157	7.244	2.240	A-48	WA6232
9.812	5.875	1.493	A-111	46097	10.157	5.630	2.244	A-48	WA6582
9.815	8.386	2.165	A-143	46464	10.157	8.228	2.870	A-190	WA9798
9.820	4.740	1.642	A-111	46083	10.158	5.748	2.146	A-313	49022
9.840	6.700	1.395	A-111	46162	10.158	6.437	2.126	A-252	49210
9.842	8.255	1.395	A-263	42468	10.160	8.190	2.090	A-169	WA10058
9.842	10.629	1.811	A-48	WA9558	10.160	9.920	1.810	A-302	WA10070
9.843	9.646	2.087	A-48	42446	10.160	9.920	1.810	A-302	WA10237
9.843	8.976	1.929	A-48	WA6645	10.180	8.450	1.620	A-48	42172
9.843	4.567	2.402	A-48	WA9565	10.182	6.582	2.170	A-111	46146
9.843	7.953	2.284	A-111	WA9790	10.187	9.837	1.675	A-190	WA10650
9.850	5.480	2.060	A-111	46108	10.197	8.250	1.693	A-34	46082
9.880	7.084	2.275	A-255	WA10772	10.197	6.417	2.350	A-111	49530
9.882	8.524	2.087	A-143	46456	10.200	10.280	1.610	A-48	WA6209
9.882	8.819	1.457	A-48	WA6217	10.230	5.160	1.490	A-229	WA10387
9.882	8.307	1.614	A-48	WA6249	10.236	7.007	1.968	A-111	42740
9.882	5.906	1.811	A-48	WA6364	10.236	7.087	1.575	A-48	46318
9.882	4.488	1.535	A-111	WA9506	10.236	9.724	1.969	A-48	46473
9.882	5.906	1.457	A-48	WA9550	10.236	5.591	2.835	A-48	WA6567
9.900	3.906	1.883	A-48	WA10644	10.250	7.500	1.965	A-111	42879
9.900	6.150	1.549	A-111	46242	10.250	6.500	1.410	A-240	49087
9.900	6.625	1.924	A-48	WA6727	10.250	4.545	1.700	A-169	WA6664
9.920	9.760	1.890	A-293	WA10834	10.253	11.244	2.295	A-352	WA10315
9.921	6.142	1.614	A-48	WA6211	10.256	8.032	1.717	A-111	49041
9.921	6.457	1.850	A-48	WA9659	10.257	6.912	2.272	A-254	WA10312
9.921	6.772	1.180	A-111	WA10215	10.276	3.819	2.835	A-48	WA9690
9.937	8.937	1.301	A-107	WA10947	10.310	7.401	3.980	A-408	WA10875
9.940	5.720	2.147	A-48	WA10835	10.315	6.181	2.244	A-48	WA6315
9.940	6.496	2.106	A-111	42156	10.315	6.535	2.283	A-48	WA6522
9.954	8.212	2.440	A-255	49901	10.315	7.992	2.126	A-111	WA10907
9.960	6.850	1.614	A-48	42551	10.344	6.427	1.585	A-48	46098
9.975	7.425	1.900	A-48	46103	10.348	10.582	1.890	A-161	WA10422
10.000	8.366	2.272	A-48	42295	10.352	7.359	1.970	A-254	WA10431
10.000	8.386	2.717	A-48	WA6536	10.352	7.359	1.970	A-254	WA10432
10.000	8.582	1.770	A-190	WA9416	10.354	9.606	2.244	A-48	46667
10.000	4.820	1.460	A-48	WA10125	10.354	5.315	2.224	A-48	49069
10.000	8.976	2.342	A-48	42272	10.354	5.708	1.929	A-48	WA6224
10.000	7.000	2.350	A-48	42793	10.374	7.972	2.309	A-48	42285
10.000	6.750	1.680	A-111	42834	10.393	2.913	1.496	A-48	49095
10.000	9.213	2.300	A-222	46936	10.400	7.288	2.217	A-48	WA10716

PRODUCT NUMERIC



Panel Air Filters
Dimensions Include All Attached Gaskets

By Size

PRODUCT NUMERIC

Length	Width	Height	Design Illus.	Part Number	Length	Width	Height	Design Illus.	Part Number
10.400	8.062	1.765	A-107	46021	10.710	6.198	1.416	A-51	42136
10.400	6.725	1.649	A-48	46306	10.718	5.990	1.577	A-107	46062
10.404	8.531	1.177	A-48	WA10401	10.728	4.862	3.031	A-161	WA9830
10.413	7.461	2.126	A-323	49230	10.748	10.512	2.087	A-48	WA6581
10.433	7.126	1.457	A-51	42015	10.748	6.654	1.654	A-48	WA9714
10.433	5.688	1.535	A-48	46340	10.748	8.593	2.670	A-161	WA10889
10.433	10.413	1.732	A-48	49158	10.750	5.250	1.638	A-48	42133
10.433	5.787	1.850	A-48	WA6535	10.750	7.350	2.045	A-111	42612
10.433	5.787	2.244	A-48	WA6583	10.750	9.750	1.770	A-143	42838
10.440	5.460	1.480	A-397	WA10861	10.750	10.000	2.384	A-48	42846
10.470	5.275	1.060	A-51	WA6594	10.750	10.000	4.000	A-48	49946
10.470	7.480	1.181	A-111	WA10343	10.750	10.000	4.000	A-48	49946FR
10.472	8.681	2.027	A-193	49040	10.750	6.590	1.650	A-48	WA10040
10.472	6.732	1.929	A-193	49058	10.750	10.125	1.689	A-48	WA10256
10.472	4.055	2.441	A-393	WA6375	10.760	6.562	1.525	A-48	46301
10.490	9.950	2.550	A-48	49883	10.768	8.267	2.040	A-135	46331
10.490	9.950	2.550	A-48	49883FR	10.768	6.614	1.740	A-111	46443
10.492	8.366	2.767	A-165	49842	10.787	9.370	1.693	A-234	WA9713
10.492	6.791	2.244	A-48	WA9407	10.797	6.880	1.713	A-48	WA10548
10.500	9.000	1.900	A-211	42737	10.808	5.285	1.594	A-48	46133
10.500	8.400	2.765	A-48	42972	10.820	7.250	2.340	A-48	42827
10.500	10.000	1.640	A-143	46245	10.826	6.338	2.125	A-111	49120
10.500	8.750	2.126	A-252	49110	10.826	8.386	1.710	A-111	WA10698
10.500	5.730	2.160	A-252	WA10059	10.826	6.633	2.204	A-254	WA10888
10.512	6.614	1.319	A-51	46463	10.866	6.614	1.338	A-48	42800
10.512	10.275	1.516	A-190	49739	10.866	7.283	2.244	A-48	WA6321
10.526	5.885	1.367	A-48	WA10807	10.866	7.953	2.244	A-254	WA6669
10.530	10.130	1.419	A-48	WA10962	10.866	7.283	2.559	A-190	WA6694
10.532	8.780	2.062	A-143	46092	10.866	7.953	2.638	A-254	WA6735
10.535	5.780	1.665	A-48	WA10951	10.866	6.791	1.909	A-48	WA9845
10.543	10.421	1.968	A-255	49056	10.870	6.970	2.270	A-255	WA10937
10.544	5.787	1.835	A-48	42524	10.872	7.093	1.608	A-48	46095
10.550	9.160	1.400	A-48	49150	10.875	9.500	2.896	A-379	WA10316
10.550	6.690	1.700	A-111	46273	10.876	7.638	1.382	A-258	WA10518
10.550	8.975	2.285	A-48	46327	10.900	8.543	1.490	A-111	WA10301
10.550	7.300	1.740	A-161	WA10096	10.901	7.480	1.929	A-252	WA10269
10.550	8.625	1.476	A-48	WA10257	10.905	7.322	2.007	A-111	49001
10.551	8.346	1.648	A-190	46317	10.905	7.834	1.693	A-111	WA10335
10.551	8.740	2.126	A-313	49006	10.905	7.047	1.968	A-252	WA10675
10.551	4.370	1.417	A-48	49301	10.905	5.591	1.889	A-254	WA10707
10.551	6.614	1.260	A-48	WA6763	10.906	10.197	1.831	A-111	46256
10.567	8.653	1.794	A-48	WA10403	10.906	8.937	1.654	A-111	49450
10.585	10.050	1.910	A-212	WA10393	10.906	6.575	3.031	A-190	WA9595
10.590	7.500	1.000	A-371	WA10072	10.929	9.909	4.384	A-48	46930
10.590	7.480	2.050	A-111	WA9702	10.929	9.909	4.384	A-48	46930FR
10.591	9.252	2.992	A-170	WA9614	10.945	7.205	1.575	A-111	46053
10.606	8.076	1.641	A-190	WA10771	10.945	7.283	1.614	A-48	WA6320
10.610	7.263	2.122	A-143	49023	10.945	3.819	2.402	A-190	WA9556
10.625	7.500	1.600	A-51	42086	10.945	6.811	1.772	A-234	WA9677
10.625	7.150	1.415	A-48	49310	10.945	7.756	1.654	A-111	WA9712
10.629	4.251	2.240	A-48	WA6319	10.980	4.880	2.680	A-161	WA9770
10.630	4.252	2.559	A-190	WA9463	10.984	8.583	2.283	A-48	42485
10.630	6.732	2.126	A-190	WA9602	10.984	7.086	1.929	A-48	WA6675
10.630	7.205	1.535	A-107	46031	10.984	7.874	1.570	A-111	WA10127
10.632	6.731	2.204	A-48	WA6771	11.000	10.310	1.406	A-48	49555
10.650	7.087	1.713	A-111	49247	11.000	10.850	3.150	A-254	WA10695
10.650	6.250	1.610	A-48	49114	11.000	9.125	1.500	A-169	46902
10.650	6.890	2.382	A-111	49191	11.000	8.976	1.670	A-111	49250
10.669	5.624	1.220	A-168	46499	11.000	7.000	2.184	A-111	49610
10.669	4.331	1.614	A-48	WA10945	11.024	6.732	2.480	A-48	WA6173
10.680	10.087	1.900	A-190	WA10427	11.024	6.260	1.850	A-48	WA6618
10.680	7.950	1.620	A-48	46153	11.024	6.299	1.378	A-48	WA6689
10.696	9.917	2.056	A-254	49208	11.024	6.260	2.441	A-48	WA6751
10.700	7.350	1.325	A-34	46203	11.024	6.220	1.929	A-48	WA6770
10.708	9.685	1.515	A-48	42190	11.026	8.907	2.144	A-255	49727
10.708	4.645	2.000	A-165	42822	11.040	9.510	1.065	A-384	WA10267
10.709	4.646	2.283	A-48	WA6521	11.070	6.610	1.380	A-48	46116



Panel Air Filters
Dimensions Include All Attached Gaskets

By Size

Length	Width	Height	Design Illus.	Part Number	Length	Width	Height	Design Illus.	Part Number
11.083	6.752	2.244	A-48	WA9408	11.450	8.280	1.600	A-48	42329
11.100	8.070	2.000	A-111	WA10111	11.450	7.442	1.710	A-48	WA6688
11.100	4.300	1.650	A-110	46170	11.457	9.252	1.614	A-48	WA6778
11.100	7.090	2.040	A-48	WA9562	11.457	10.157	1.673	A-48	WA9605
11.102	9.212	1.968	A-170	46493	11.492	9.074	2.283	A-48	49933
11.102	4.842	1.889	A-48	WA9400	11.496	7.873	1.732	A-169	49223
11.102	7.480	2.240	A-48	WA9406	11.496	9.213	2.047	A-190	WA9401
11.102	6.654	2.244	A-165	WA9474	11.496	7.953	3.071	A-190	WA9670
11.142	8.996	1.949	A-121	WA9803	11.496	9.646	2.638	A-190	WA9843
11.150	6.250	2.220	A-48	46383	11.500	7.000	3.068	A-48	WA10317
11.160	8.900	1.625	A-48	46913	11.500	9.050	1.845	A-161	42839
11.160	9.250	2.139	A-255	49475	11.500	7.000	2.854	A-48	WA10268
11.181	9.803	2.559	A-190	WA9413	11.516	8.819	2.047	A-190	WA9403
11.181	8.976	1.929	A-323	WA9682	11.519	7.192	2.263	A-338	49701
11.188	10.322	1.271	A-255	49285	11.525	8.350	1.700	A-254	WA9791
11.192	9.263	2.144	A-255	49651	11.525	8.350	1.950	A-254	WA9792
11.200	8.880	2.265	A-258	49102	11.525	8.888	1.275	A-212	WA10423
11.200	9.990	1.825	A-190	WA10253	11.550	6.250	1.762	A-111	WA10339
11.201	5.394	1.720	A-111	49005	11.560	7.150	2.290	A-48	42484
11.204	8.936	1.862	A-258	49545	11.563	6.050	1.660	A-48	46117
11.219	6.719	2.335	A-48	46122	11.570	7.070	1.700	A-48	46917
11.220	6.170	1.200	A-48	46126	11.574	7.322	1.062	A-232	49116
11.228	8.190	1.805	A-48	WA10386	11.574	7.755	2.125	A-375	WA10164
11.230	9.215	2.150	A-161	WA10360	11.575	8.976	2.264	A-165	42525
11.240	5.905	2.293	A-48	49907	11.575	7.066	1.633	A-48	46088
11.250	6.250	1.635	A-111	46803	11.575	8.858	2.323	A-48	46321
11.250	10.000	1.868	A-190	WA10314	11.575	3.465	1.614	A-48	WA6245
11.250	6.440	2.570	A-111	42181	11.575	5.590	1.929	A-48	WA6685
11.250	9.250	1.650	A-107	46823	11.578	5.505	2.110	A-111	46207
11.250	6.402	1.874	A-48	WA10030	11.594	7.835	1.811	A-234	WA9587
11.250	10.000	1.596	A-48	WA10254	11.600	3.100	1.988	A-48	46141
11.252	5.110	1.898	A-48	WA10412	11.610	6.890	1.610	A-111	WA10053
11.260	6.181	1.811	A-48	WA6341	11.625	7.125	2.440	A-190	46939
11.260	6.024	1.969	A-48	WA6703	11.625	9.375	1.400	A-111	49180
11.260	10.430	1.480	A-397	WA10809	11.625	9.700	1.993	A-376	WA10334
11.269	7.568	1.835	A-48	46134	11.629	9.035	1.505	A-255	49897
11.275	6.565	1.630	A-48	46390	11.629	9.035	1.505	A-255	49898
11.280	6.476	2.087	A-313	49047	11.650	5.225	1.840	A-110	42828
11.281	8.918	1.585	A-48	46128	11.653	8.267	1.653	A-290	49018
11.299	10.295	2.283	A-48	42463	11.654	11.024	2.244	A-190	WA9412
11.299	4.882	2.244	A-48	WA6529	11.654	7.992	1.850	A-258	WA9705
11.300	8.400	1.825	A-48	46198	11.673	9.232	1.881	A-48	46915
11.300	8.500	1.413	A-197	46804	11.673	8.917	1.712	A-293	49100
11.300	10.000	1.790	A-48	WA10039	11.692	9.251	1.653	A-48	49522
11.338	9.338	1.963	A-255	49499	11.693	3.976	1.929	A-48	WA6246
11.339	5.276	1.850	A-48	WA6269	11.693	6.496	2.382	A-190	WA6700
11.339	7.244	1.614	A-48	WA9460	11.693	9.213	2.362	A-190	WA9499
11.355	9.607	1.455	A-48	46213	11.693	8.500	1.692	A-111	WA10271
11.375	6.625	2.500	A-48	46206	11.713	5.866	1.721	A-111	49340
11.375	5.905	2.040	A-169	46834	11.720	6.500	2.078	A-365	WA10022
11.375	11.375	1.078	A-352	49073	11.732	9.331	1.303	A-111	42164
11.375	9.375	2.115	A-255	49498	11.732	6.260	1.417	A-48	WA6244
11.375	8.125	1.680	A-48	WA10120	11.732	4.724	2.717	A-254	WA9521
11.378	11.023	1.496	A-302	WA10680	11.736	6.788	3.295	A-209	46807
11.380	7.100	2.341	A-254	WA10007	11.750	8.380	1.444	A-143	49600
11.398	7.598	1.978	A-48	46814	11.770	10.197	2.560	A-190	WA10085
11.400	6.999	3.150	A-190	WA10407	11.770	5.750	1.400	A-313	WA10936
11.400	8.280	1.600	A-48	42843	11.795	9.212	2.767	A-255	49465
11.400	7.200	1.688	A-48	46114	11.810	9.330	1.970	A-48	WA10909
11.400	6.160	1.084	A-211	49264	11.810	8.661	1.417	A-215	42826
11.411	10.211	1.680	A-48	49894	11.810	6.730	1.340	A-48	WA6188
11.417	6.496	1.633	A-107	46802	11.810	7.800	1.930	A-48	WA6200
11.417	10.177	1.673	A-190	49421	11.811	7.185	2.913	A-48	49288
11.417	8.464	1.791	A-234	49900	11.811	6.102	1.850	A-48	WA6762
11.417	8.150	2.008	A-190	WA9402	11.811	8.819	1.654	A-48	WA6764
11.417	10.433	2.441	A-255	WA9573	11.811	6.102	1.614	A-48	WA6773
11.417	8.110	1.260	A-48	WA10703	11.811	6.142	1.654	A-371	WA9473

PRODUCT NUMERIC



Panel Air Filters
Dimensions Include All Attached Gaskets

By Size

PRODUCT NUMERIC

Length	Width	Height	Design Illus.	Part Number	Length	Width	Height	Design Illus.	Part Number
11.811	9.449	2.283	A-48	WA9617	12.268	6.520	1.791	A-48	42341
11.811	11.220	1.378	A-262	WA9744	12.283	7.637	1.712	A-188	42564
11.825	10.750	2.225	A-190	46272	12.283	10.807	2.080	A-161	49037
11.850	9.016	1.476	A-111	49670	12.283	9.370	1.677	A-234	49059
11.850	11.070	14.110	A-398	WA10715	12.283	5.866	2.244	A-48	WA6226
11.850	5.669	1.870	A-48	WA10910	12.283	5.906	2.756	A-48	WA6365
11.875	5.400	1.815	A-48	46924	12.283	7.441	2.480	A-48	WA9448
11.875	4.436	1.634	A-48	WA10006	12.283	7.441	2.671	A-190	WA9449
11.880	7.750	1.385	A-48	49054	12.283	10.748	1.850	A-161	WA9610
11.889	7.362	1.417	A-48	WA10709	12.291	10.149	1.468	A-347	49468
11.890	10.827	2.205	A-111	49004	12.296	7.352	1.642	A-111	46017
11.905	6.850	1.870	A-111	49042	12.307	10.751	1.665	A-255	49229
11.909	6.850	2.460	A-111	49121	12.310	9.875	2.100	A-169	49429
11.910	6.732	1.870	A-252	49009	12.323	11.024	1.655	A-258	WA10400
11.910	7.657	2.303	A-302	49750	12.362	11.653	2.007	A-111	49010
11.913	8.818	2.305	A-48	49112	12.362	7.913	1.378	A-169	49640
11.915	7.244	2.008	A-121	46303	12.362	10.197	2.400	A-48	WA9721
11.929	7.913	2.126	A-111	49211	12.373	5.751	2.051	A-255	49094
11.929	6.850	1.654	A-48	WA6686	12.375	11.000	2.750	A-48	42351
11.932	7.100	1.933	A-254	WA10270	12.375	11.550	2.034	A-143	49030
11.932	7.100	1.795	A-205	WA10296	12.375	11.050	1.705	A-255	49830
11.949	6.220	2.146	A-111	49113	12.420	9.654	2.295	A-352	49201
11.968	6.377	1.574	A-169	42863	12.421	7.480	2.330	A-48	42213
11.970	6.730	2.280	A-48	42261	12.441	6.220	2.630	A-128	46395
11.970	10.400	1.900	A-255	WA10560	12.441	4.448	2.322	A-190	WA9411
11.970	4.650	1.850	A-48	WA6205	12.459	6.900	2.300	A-254	WA6561
12.000	6.550	1.600	A-111	42844	12.480	10.276	1.654	A-48	WA6562
12.000	8.500	1.500	A-48	46887	12.480	5.984	1.259	A-48	WA9557
12.000	6.650	2.040	A-111	49170	12.480	11.850	2.440	A-135	WA10347
12.000	8.267	2.283	A-190	WA6673	12.499	5.314	2.283	A-48	49057
12.008	5.709	3.307	A-190	WA9475	12.500	6.650	2.300	A-190	WA10778
12.046	6.713	1.795	A-48	46935	12.500	9.270	1.380	A-169	42891
12.050	7.250	2.187	A-48	46240	12.500	7.500	1.640	A-169	46673
12.050	5.546	2.015	A-111	49050	12.520	5.906	1.614	A-48	WA6769
12.062	9.098	2.452	A-255	49242	12.520	6.890	2.598	A-254	WA9461
12.067	7.087	1.654	A-234	WA9585	12.520	6.417	2.303	A-169	WA9497
12.086	7.440	1.909	A-111	WA10223	12.531	7.100	1.500	A-48	46080
12.087	5.551	2.441	A-190	WA9652	12.535	5.799	1.671	A-48	46339
12.093	8.241	1.688	A-48	WA10389	12.550	7.200	1.339	A-48	46135
12.125	12.560	1.540	A-206	46879	12.559	8.858	2.362	A-161	WA9514
12.125	5.860	2.245	A-48	49074	12.582	6.990	1.844	A-111	42825
12.126	7.421	2.047	A-111	49760	12.598	9.291	2.204	A-48	49350
12.126	7.244	2.717	A-48	WA6366	12.598	6.890	1.929	A-48	WA6348
12.126	6.102	2.362	A-111	WA9415	12.598	5.827	1.654	A-48	WA6523
12.130	7.244	1.929	A-48	42461	12.602	8.648	2.323	A-48	WA10437
12.150	9.040	1.060	A-48	WA6213	12.637	9.488	1.968	A-169	49155
12.150	4.700	1.645	A-48	46875	12.638	5.906	1.575	A-48	WA9736
12.165	7.047	2.730	A-222	WA10841	12.658	8.268	1.575	A-111	49008
12.175	7.285	1.640	A-48	46127	12.677	5.295	1.584	A-48	49704
12.187	6.125	1.661	A-111	46189	12.689	9.769	2.250	A-222	WA10941
12.200	9.700	2.400	A-48	42488	12.689	9.769	2.750	A-161	WA10942
12.200	9.700	2.400	A-48	42488FR	12.690	5.030	2.628	A-190	49043
12.200	6.100	1.549	A-111	46244	12.717	6.417	2.953	A-128	46444
12.200	7.870	1.700	A-111	46288	12.732	4.133	3.259	A-345	49641
12.200	4.020	1.650	A-48	WA6684	12.732	4.133	3.259	A-345	49642
12.204	6.909	1.929	A-111	42885	12.750	6.150	1.600	A-128	42023
12.204	6.141	.984	A-48	49504	12.750	10.700	1.250	A-193	46653
12.205	9.035	2.047	A-111	42476	12.750	10.060	2.193	A-190	49342
12.205	8.268	2.362	A-190	WA6346	12.756	5.315	1.654	A-48	WA6671
12.205	10.039	1.339	A-262	WA9739	12.756	6.024	2.559	A-190	WA9453
12.216	7.879	2.050	A-111	46006	12.756	6.024	2.953	A-190	WA9494
12.244	9.134	2.047	A-111	42479	12.768	9.776	1.800	A-206	49737
12.244	4.449	2.677	A-48	WA6528	12.783	7.640	1.650	A-48	46035
12.250	9.720	2.365	A-48	42487	12.795	6.142	2.244	A-48	WA6185
12.250	9.562	2.437	A-50	42448	12.795	6.175	2.638	A-190	WA6262
12.250	9.750	2.375	A-48	46678	12.830	9.920	1.960	A-48	WA6782
12.264	5.846	2.835	A-169	WA9554	12.834	5.772	2.125	A-111	49063



Panel Air Filters
Dimensions Include All Attached Gaskets

By Size

Length	Width	Height	Design Illus.	Part Number	Length	Width	Height	Design Illus.	Part Number
12.835	3.937	2.244	A-48	WA6313	13.622	8.779	1.968	A-48	49122
12.835	9.921	1.969	A-48	WA6783	13.622	8.898	2.244	A-255	49212
12.858	5.787	2.047	A-111	49220	13.622	5.810	3.310	A-190	WA9559
12.864	5.856	1.713	A-48	46174	13.625	8.800	2.153	A-190	WA10307
12.873	6.614	1.181	A-48	49192	13.661	6.417	1.574	A-48	49593
12.874	3.819	2.323	A-190	WA9754	13.661	4.528	2.244	A-48	WA6318
12.875	7.625	1.860	A-48	42572	13.700	5.870	1.420	A-48	WA6201
12.875	12.000	2.187	A-37	46689	13.700	6.023	1.790	A-111	WA9674
12.880	5.470	1.755	A-48	49187	13.701	8.071	2.047	A-305	WA9663
12.906	9.062	1.289	A-232	WA10704	13.740	7.280	1.815	A-48	42177
12.913	5.886	2.272	A-48	42214	13.750	9.100	2.058	A-222	WA10719
12.913	11.378	1.890	A-48	WA6248	13.770	4.156	1.650	A-48	46246
12.913	9.331	1.969	A-48	WA9665	13.780	9.400	1.884	A-48	42725
12.953	10.433	2.717	A-48	WA6345	13.780	5.551	3.386	A-190	WA9597
13.000	8.500	1.900	A-48	42412	13.780	5.394	1.831	A-48	WA9799
13.000	8.500	2.230	A-161	42823	13.780	9.400	1.884	A-48	42725FR
13.000	5.710	1.590	A-111	46832	13.829	9.143	2.200	A-381	WA10414
13.032	9.469	2.047	A-170	49873	13.829	9.143	2.200	A-381	WA10419
13.050	9.560	2.989	A-254	49314	13.857	5.230	2.260	A-190	46298
13.071	3.583	1.929	A-48	WA9735	13.880	9.000	1.250	A-193	42864
13.091	6.161	1.732	A-48	42365	13.913	5.787	2.007	A-252	49224
13.091	5.374	1.378	A-169	49740	13.927	6.000	2.499	A-50	46285
13.125	9.562	2.300	A-48	46113	13.937	4.016	1.929	A-48	WA9452
13.169	5.709	1.673	A-48	WA9618	13.937	4.016	2.559	A-190	WA9594
13.175	5.250	1.275	A-48	42170	13.940	5.510	1.460	A-48	WA6177
13.175	5.250	1.650	A-48	46123	13.976	8.503	2.374	A-48	42749
13.188	6.968	1.791	A-252	49119	13.976	5.295	1.969	A-48	46799
13.188	4.015	2.204	A-48	WA6784	13.976	4.764	1.969	A-394	WA9666
13.188	7.480	1.476	A-48	WA10898	13.976	5.157	1.457	A-262	WA9731
13.189	4.016	1.772	A-48	WA6779	13.976	4.252	1.417	A-111	WA9800
13.189	4.015	2.795	A-190	WA9419	13.976	5.290	1.653	A-48	WA10899
13.209	7.480	1.161	A-48	42052	13.992	9.551	1.505	A-48	49888
13.209	7.480	2.264	A-48	42462	13.996	9.134	1.968	A-347	WA10894
13.230	6.500	1.494	A-48	46111	13.996	9.133	1.968	A-347	WA10895
13.236	6.270	2.125	A-111	49123	14.000	11.880	1.730	A-250	49634
13.267	12.400	1.338	A-234	WA10298	14.000	10.500	2.200	A-48	49876
13.281	6.861	1.900	A-399	WA10651	14.000	6.500	2.455	A-205	46888
13.300	9.250	1.732	A-365	WA10163	14.000	4.875	2.270	A-48	49064
13.307	3.937	2.303	A-48	42364	14.016	11.339	1.614	A-232	49461
13.307	5.433	1.339	A-48	WA6210	14.016	3.228	2.283	A-48	WA9496
13.310	5.310	1.180	A-48	WA6180	14.050	7.283	1.969	A-48	42472
13.310	5.280	1.460	A-48	WA6212	14.055	9.646	1.929	A-48	WA6194
13.327	6.201	1.969	A-107	46110	14.055	6.024	2.323	A-305	WA9471
13.346	11.772	1.772	A-190	WA9827	14.055	6.024	3.110	A-305	WA9472
13.351	7.229	2.295	A-48	46648	14.079	6.758	4.123	A-326	49902
13.351	7.229	3.295	A-48	46728	14.079	6.758	4.123	A-326	49902FR
13.380	7.040	2.360	A-48	46484	14.094	7.165	3.307	A-161	WA9571
13.386	6.732	1.594	A-48	46462	14.130	10.280	1.610	A-255	WA10718
13.386	5.925	1.732	A-193	46831	14.173	10.354	2.303	A-190	WA9519
13.386	4.409	1.535	A-48	WA6274	14.173	5.748	1.732	A-48	WA9657
13.425	8.110	1.654	A-48	WA6337	14.173	6.142	1.299	A-250	WA9672
13.465	6.969	1.929	A-48	WA6223	14.213	9.724	1.417	A-305	WA6776
13.465	6.496	1.654	A-48	WA6351	14.223	7.016	1.960	A-161	WA10433
13.494	6.260	1.424	A-48	46081	14.232	9.118	1.468	A-347	49746
13.500	9.025	1.070	A-34	46209	14.250	8.307	2.047	A-143	WA10708
13.500	8.838	1.900	A-161	WA10297	14.251	9.291	1.889	A-143	42369
13.503	5.354	2.755	A-48	49020	14.280	5.755	1.585	A-48	49728
13.504	6.654	1.693	A-48	42897	14.291	6.772	2.362	A-48	WA9616
13.504	5.551	1.457	A-48	WA6206	14.370	6.181	2.047	A-169	49185
13.540	5.670	1.651	A-111	WA10424	14.375	5.140	2.000	A-48	49235
13.543	6.693	1.457	A-48	WA6352	14.400	6.050	2.220	A-48	42368
13.543	6.693	1.811	A-48	WA6367	14.440	5.276	2.280	A-48	WA6704
13.543	6.693	2.244	A-48	WA6368	14.488	5.906	2.244	A-48	WA6276
13.543	11.929	1.457	A-48	WA9758	14.586	6.633	1.358	A-111	42728
13.550	5.610	1.889	A-48	WA6674	14.606	9.527	1.181	A-111	49071
13.570	6.679	1.625	A-48	46077	14.645	9.527	1.181	A-111	49066
13.582	10.118	2.480	A-400	WA10770	14.682	6.792	2.795	A-48	49136

PRODUCT NUMERIC



By Size
Panel Air Filters
 Dimensions Include All Attached Gaskets

PRODUCT NUMERIC

Length	Width	Height	Design Illus.	Part Number	Length	Width	Height	Design Illus.	Part Number
14.724	8.386	2.670	A-190	WA10896	17.300	10.600	1.530	A-48	46323
14.747	8.969	1.886	A-135	46835	17.441	5.118	1.811	A-48	WA6317
14.750	5.330	2.055	A-170	46322	17.795	5.236	2.244	A-48	WA6169
14.760	5.200	1.630	A-48	49048	17.874	3.504	2.244	A-190	WA9598
14.764	5.709	2.047	A-262	WA9528	18.188	3.385	2.755	A-48	49204
14.820	7.519	1.653	A-263	WA9545	18.227	6.967	1.610	A-190	WA10836
14.843	6.142	2.165	A-222	WA6705	18.580	6.730	2.170	A-48	WA6175
14.881	3.228	2.441	A-190	WA9425	19.000	5.362	1.875	A-305	WA10645
14.882	3.328	2.244	A-48	WA6761	19.000	19.000	5.375	A-44	42782
14.912	6.732	2.165	A-48	WA6174	19.000	19.000	5.375	A-44	42783
14.921	7.276	1.295	A-48	46916	19.250	3.187	4.000	A-50	46697
14.921	5.551	1.339	A-48	WA6268	19.449	3.346	2.756	A-305	WA9748
14.968	11.468	5.375	A-43	42598	19.468	3.326	2.214	A-305	49825
15.000	5.886	1.957	A-48	42464	19.500	19.500	5.380	A-44	42008
15.000	6.125	1.665	A-48	42625	19.500	19.500	5.687	A-37	46654
15.000	5.886	2.272	A-48	46208	19.500	19.500	5.500	A-81	46656
15.000	15.000	5.500	A-37	46580	19.840	9.060	1.750	A-385	WA9722
15.000	7.000	2.190	A-38	49174	20.000	15.000	2.187	A-38	46899
15.075	6.497	4.295	A-222	49490	20.000	15.000	2.190	A-38	46901
15.157	5.472	1.890	A-305	WA6738	20.472	3.386	2.244	A-48	WA6680
15.236	7.322	2.374	A-190	49920	20.708	7.027	1.468	A-48	49171
15.250	8.125	1.300	A-48	49145	21.060	6.799	1.663	A-258	WA10897
15.276	7.126	1.811	A-48	WA9493	22.500	14.000	6.188	A-44	WA10150
15.315	7.342	2.165	A-48	42859	22.638	6.535	2.008	A-48	WA6260
15.472	6.535	1.654	A-48	WA6261	22.930	14.000	6.200	A-44	42840
15.500	11.750	2.817	A-349	49257	23.000	20.125	4.312	A-80	42780
15.500	11.750	2.817	A-350	49258	23.504	6.693	2.717	A-48	WA6234
15.500	5.455	1.490	A-397	WA10808	24.000	24.000	2.542	A-37	42595
15.531	5.826	1.624	A-48	46349	24.319	6.042	1.880	A-48	WA10410
15.929	6.826	1.468	A-48	49843	24.375	19.437	2.187	A-37	42869
15.970	7.938	1.650	A-48	46144	25.404	19.390	3.750	A-48	49706
15.970	7.938	2.150	A-48	46316	25.500	19.500	6.125	A-81	46658
16.100	5.980	14.040	A-396	WA10714	25.500	19.500	2.531	A-50	49183
16.220	5.118	1.220	A-48	WA10833	25.590	19.500	8.250	A-43	46751
16.336	8.787	1.275	A-48	WA10559	26.000	11.000	2.230	A-49	46597
16.339	8.740	1.181	A-48	WA9826	26.180	9.270	5.230	A-327	49478
16.456	7.401	1.299	A-305	WA6373	26.250	9.750	10.875	A-327	WA10926
16.457	7.402	1.299	A-262	WA6695	26.535	5.276	1.890	A-258	WA9658
16.496	8.957	1.614	A-48	WA9420	27.000	4.808	2.297	A-48	49055
16.500	5.000	1.187	A-50	46695	28.500	19.000	5.375	A-43	42599
16.653	5.375	1.047	A-46	46004	29.500	19.000	5.000	A-44	49165
16.700	7.921	1.101	A-48	49034	36.440	14.000	6.200	A-80	46921
16.730	3.740	2.440	A-190	WA9600	45.380	14.000	6.200	A-43	42850
16.732	3.740	2.008	A-190	WA9503					
17.000	5.080	1.500	A-48	49186					
17.050	9.250	2.264	A-48	49817					



Round Air Filters Panels
 Dimensions Include All Attached Gaskets

By Size

OD Top	OD Bottom	Height	Design Illus.	Part Number	OD Top	OD Bottom	Height	Design Illus.	Part Number
6.100	6.870	2.760	A-97	46182	9.528	10.230	2.760	A-97	46058
6.758	10.800	1.700	A-109	46190	10.080	9.000	1.570	A-96	46229
7.750	8.700	2.840	A-97	42333	10.080	9.350	1.850	A-96	46183
8.181	5.543	1.751	A-229	49109	10.500	9.100	1.030	A-319	49910
8.661	7.952	2.795	A-97	46043	10.875	8.250	1.922	A-229	49502
9.321	8.739	1.480	A-242	49520	12.874	12.874	2.300	A-109	46027
9.450	8.822	1.810	A-96	46186	19.4	19.4	2.28	A-319	WA10930

P
R
O
D
U
C
T

N
U
M
E
R
I
C



By Size
Cabin Air Filter Panels
 Dimensions Include All Attached Gaskets

PRODUCT NUMERIC

Length	Width	Height	Design Illus.	Part Number	Length	Width	Height	Design Illus.	Part Number
5.118	4.331	.807	A-206	WP6852	8.444	7.283	1.180	A-179	WP10320
5.780	4.520	.910	A-407	24117	8.460	8.380	1.180	A-199	24021
5.940	2.910	.790	A-179	24302	8.460	7.670	1.180	A-199	24511
6.890	5.433	1.181	A-206	WP9125	8.460	4.170	.670	A-156	WP9354
6.940	4.840	.710	A-179	WP10363	8.464	7.870	.787	A-131	WP2020
7.010	7.030	.750	A-208	WP10125	8.464	6.377	.984	A-179	WP9130
7.100	6.310	1.000	A-179	24600	8.465	7.638	.748	A-156	WP2070
7.130	3.610	.800	A-179	49093	8.500	7.875	1.200	A-179	24857
7.165	7.480	1.181	A-201	WP6880	8.500	8.500	.740	A-199	24883
7.240	7.050	1.140	A-156	24524	8.500	7.750	1.150	A-199	24160
7.240	7.050	1.140	A-199	24212	8.500	8.500	.670	A-169	24875
7.244	7.165	.984	A-259	WP6990	8.500	8.500	.730	A-199	24905
7.244	7.086	1.181	A-156	WP9314	8.500	7.625	1.870	A-316	49700
7.283	7.205	.472	A-201	WP9344	8.503	7.677	.984	A-156	24579
7.360	7.360	.980	A-199	24258	8.503	9.291	1.811	A-201	WP9212
7.400	7.240	1.570	A-288	24686	8.504	4.016	1.535	A-162	24161
7.441	7.362	.984	A-179	WP2076	8.504	7.716	.709	A-169	24900
7.598	6.378	.748	A-179	WP2024	8.504	7.323	1.181	A-179	WP2158
7.640	7.400	1.180	A-179	24053	8.504	7.874	1.260	A-199	WP9323
7.640	7.400	1.180	A-199	24619	8.504	7.283	1.142	A-199	WP10322
7.677	7.362	1.181	A-179	WP2090	8.504	7.913	1.378	A-179	WP10447
7.677	7.362	1.574	A-131	WP6898	8.520	7.720	1.030	A-208	24898
7.716	8.503	.984	A-179	WP9186	8.540	7.870	.790	A-179	24099
7.730	5.315	.685	A-237	24476	8.540	6.181	1.340	A-171	46981
7.750	7.550	1.190	A-179	49525	8.543	7.637	.984	A-179	24578
7.750	6.625	1.700	A-260	24803	8.543	8.267	.708	A-201	WP6814
7.750	4.770	.730	A-162	24878	8.543	7.795	1.378	A-206	WP10425
7.835	5.551	1.181	A-179	WP9348	8.560	8.520	2.240	A-322	24030
7.850	7.420	.690	A-169	24065	8.580	7.910	1.140	A-199	49363
7.873	6.220	.787	A-47	24595	8.580	8.030	1.140	A-131	WP10422
7.874	6.968	1.180	A-186	WP9320	8.583	7.323	.709	A-199	24682
7.900	7.700	.210	A-360	WP10362	8.583	7.677	.984	A-212	WP6822
7.940	4.450	1.560	A-321	24010	8.620	6.180	1.200	A-186	WP10106
7.992	4.646	.787	A-156	WP2044	8.622	8.385	.984	A-179	49082
7.992	5.866	1.181	A-179	WP9256	8.625	3.812	.875	A-301	49382
7.992	7.000	1.574	A-199	WP9293	8.630	7.630	1.000	A-179	24313
7.992	7.519	.669	A-131	WP9386	8.660	7.637	.787	A-179	WP10205
8.000	8.000	.775	A-357	WP10057	8.661	7.874	.787	A-179	24873
8.030	7.950	.700	A-169	24333	8.661	7.834	1.181	A-186	WP9104
8.030	7.720	1.570	A-186	49261	8.661	8.858	1.417	A-179	WP9142
8.070	8.070	.748	A-156	49358	8.661	5.906	.787	A-179	WP10240
8.070	6.929	.708	A-179	WP9210	8.681	7.873	1.574	A-274	49359
8.100	7.835	1.310	A-183	WP10267	8.750	8.000	1.160	A-199	WP10099
8.110	8.070	.787	A-179	24871	8.780	7.740	1.260	A-259	24103
8.110	4.600	2.160	A-48	WP10368	8.819	7.795	1.181	A-179	24877
8.149	7.047	1.023	A-186	24687	8.819	8.149	.787	A-175	24904
8.150	6.690	1.380	A-138	24326	8.820	7.830	1.570	A-275	49356
8.150	7.000	1.180	A-199	WP10105	8.820	8.300	.748	A-179	WP10277
8.190	5.850	1.090	A-138	WP10372	8.846	4.370	1.142	A-179	24817
8.228	5.669	1.574	A-162	WP10194	8.850	9.075	1.559	A-236	24474
8.228	5.669	1.575	A-131	WP10444	8.858	7.830	.393	A-186	WP10417
8.250	6.500	.980	A-199	WP10178	8.860	6.540	1.990	A-111	24469
8.267	8.110	1.181	A-179	WP9106	8.875	3.970	.990	A-179	24854
8.267	9.448	1.181	A-186	WP9178	8.891	8.031	1.180	A-199	WP10416
8.267	5.866	1.653	A-348	WP9276	8.897	7.992	.669	A-179	24684
8.275	7.280	1.180	A-199	24485	8.897	7.953	1.102	A-179	WP10265
8.300	8.130	1.140	A-179	49101	8.898	8.268	.787	A-179	WP2026
8.307	8.031	1.142	A-199	24201	8.900	4.325	.713	A-130	24899
8.307	4.488	.708	A-199	24794	8.900	7.640	1.180	A-179	WP10155
8.307	8.268	1.181	A-179	WP6834	8.937	7.677	1.181	A-179	WP6938
8.307	3.622	.709	A-179	WP10331	8.937	7.008	1.181	A-175	WP9398
8.346	7.835	1.181	A-206	WP9260	8.940	7.280	1.020	A-179	24068
8.350	3.640	1.520	A-50	WP10211	8.940	8.230	1.000	A-179	24907
8.375	7.300	1.585	A-288	24797	8.976	7.874	1.259	A-179	24007
8.390	7.677	1.180	A-199	24483	9.000	7.125	1.590	A-48	24321
8.400	8.220	.748	A-181	WP10168	9.000	4.500	1.215	A-179	24725
8.430	8.430	1.020	A-175	49351	9.000	4.210	.480	A-213	24856



Cabin Air Filter Panels
Dimensions Include All Attached Gaskets

By Size

Length	Width	Height	Design Illus.	Part Number	Length	Width	Height	Design Illus.	Part Number
9.000	7.625	.975	A-201	24902	9.530	9.290	1.200	A-183	24518
9.000	9.000	2.437	A-50	42447	9.550	9.130	1.180	A-199	WP10429
9.016	7.874	.984	A-179	WP2018	9.608	8.425	1.969	A-180	WP10431
9.016	7.874	1.289	A-175	WP10426	9.610	6.181	1.250	A-199	WP10176
9.050	8.050	.990	A-199	WP10276	9.646	6.772	.787	A-206	WP9324
9.050	7.790	.980	A-179	24148	9.650	8.110	1.180	A-199	24329
9.055	9.055	2.189	A-50	24621	9.650	7.875	1.300	A-249	24523
9.055	5.118	.925	A-174	24805	9.650	5.315	.785	A-129	WP10002
9.055	7.087	.787	A-179	WP2012	9.670	8.500	.800	A-183	24120
9.055	6.299	1.181	A-179	WP6928	9.685	8.503	1.181	A-179	WP9036
9.055	7.087	.827	A-179	WP9116	9.685	7.440	1.220	A-186	WP10124
9.060	8.190	1.340	A-179	24688	9.690	6.480	1.020	A-257	WP10237
9.090	7.870	1.180	A-179	24479	9.720	7.840	1.570	A-179	24255
9.090	9.040	2.930	A-265	24756	9.720	7.090	1.650	A-322	WP9174
9.094	4.528	1.299	A-179	WP2130	9.724	8.267	1.377	A-199	49354
9.125	8.200	1.570	A-186	24867	9.724	8.130	1.209	A-316	WP10333
9.133	8.700	.314	A-241	24486	9.750	3.902	.672	A-196	24036
9.133	7.000	.787	A-199	WP9117	9.750	8.875	.875	A-213	24487
9.134	4.488	1.181	A-179	WP2154	9.750	9.160	1.179	A-179	WP10129
9.170	8.460	1.180	A-179	WP10410	9.750	8.500	.950	A-179	24882
9.173	4.527	1.290	A-179	WP2131	9.763	8.503	1.181	A-179	WP9037
9.210	8.860	1.180	A-199	24815	9.764	6.752	.748	A-179	24270
9.210	4.140	.790	A-243	WP10404	9.764	7.795	1.575	A-179	WP2080
9.210	8.460	1.180	A-179	WP2094	9.803	6.732	.787	A-156	WP9352
9.250	4.115	.875	A-162	24826	9.803	9.252	.984	A-179	WP9368
9.250	8.500	1.130	A-199	24893	9.840	7.990	1.420	A-199	24419
9.250	8.450	.755	A-199	24894	9.840	7.090	1.410	A-199	WP10179
9.251	8.779	.708	A-179	WP6932	9.840	9.840	1.000	A-179	WP10278
9.252	8.504	.709	A-169	24901	9.840	4.060	.835	A-213	24046
9.267	8.385	.759	A-199	24481	9.840	7.050	1.380	A-179	WP2100
9.290	6.770	.710	A-179	WP10074	9.842	8.165	.728	A-201	24685
9.291	3.976	.866	A-213	24482	9.842	6.929	.708	A-203	WP6860
9.291	5.984	1.181	A-179	WP2011	9.842	8.267	.785	A-179	WP10316
9.291	8.503	1.181	A-303	WP9001	9.843	8.701	1.181	A-179	24517
9.331	7.480	.748	A-131	WP2028	9.850	7.830	1.490	A-162	24853
9.331	8.660	.787	A-156	WP10448	9.882	7.953	1.183	A-156	24753
9.350	8.550	1.751	A-150	24778	9.900	9.610	.790	A-207	24014
9.370	6.650	.790	A-259	24829	9.920	8.780	1.185	A-175	WP10367
9.370	6.023	1.338	A-131	WP2010	9.960	8.500	1.380	A-199	24110
9.370	7.559	.787	A-179	WP2064	9.960	7.165	1.692	A-156	49378
9.370	6.693	.669	A-156	WP9092	9.980	3.700	1.140	A-179	24694
9.370	7.402	.866	A-179	WP9360	9.992	3.976	.787	A-130	WP10246
9.370	8.250	1.180	A-206	WP10369	9.999	5.275	1.614	A-179	49376
9.370	6.811	1.142	A-199	WP10443	10.000	8.860	.750	A-199	24013
9.375	6.380	2.360	A-48	49161	10.000	8.750	1.179	A-199	24300
9.409	8.268	.669	A-179	49353	10.000	10.030	1.732	A-212	WP10130
9.409	3.346	.787	A-179	WP2128	10.000	9.252	1.260	A-179	WP10159
9.409	7.953	1.181	A-175	WP6994	10.000	8.897	.787	A-179	WP10234
9.409	7.716	1.102	A-179	WP10319	10.000	8.858	1.102	A-179	WP10275
9.410	8.100	1.180	A-179	WP10192	10.000	8.900	.790	A-179	WP10361
9.410	7.875	.787	A-179	WP10371	10.000	6.000	2.190	A-49	24295
9.410	7.440	.790	A-199	24761	10.000	7.875	.980	A-131	24880
9.448	7.440	1.338	A-179	WP9110	10.000	5.531	.790	A-196	24895
9.448	4.251	.787	A-237	WP9336	10.030	9.016	1.181	A-186	WP6918
9.449	7.992	1.181	A-179	24211	10.039	6.102	1.181	A-179	WP2000
9.449	7.756	1.181	A-206	WP9252	10.039	7.165	1.378	A-179	WP2092
9.450	8.030	1.380	A-179	24590	10.039	7.874	1.181	A-206	WP9115
9.450	6.610	.160	A-360	WP9242	10.039	7.913	1.220	A-156	WP10152
9.450	7.660	.796	A-199	WP10083	10.040	8.860	.790	A-199	49368
9.450	4.720	.980	A-199	24855	10.059	3.937	.472	A-179	24879
9.488	7.677	.787	A-199	49377	10.078	8.818	1.417	A-131	WP2086
9.490	8.380	2.640	A-249	WP2059	10.079	9.961	1.378	A-300	24439
9.500	8.010	1.400	A-179	24191	10.079	8.819	1.417	A-179	WP2087
9.500	8.630	.750	A-199	WP10142	10.079	7.717	.827	A-328	WP10327
9.508	8.071	.787	A-199	24484	10.118	7.992	1.417	A-179	WP2097
9.527	7.086	.748	A-303	WP6844	10.125	7.880	1.165	A-183	24475
9.528	7.953	.748	A-131	WP9024	10.140	5.920	1.000	A-179	24012

PRODUCT NUMERIC



By Size
Cabin Air Filter Panels
 Dimensions Include All Attached Gaskets

PRODUCT NUMERIC

Length	Width	Height	Design Illus.	Part Number	Length	Width	Height	Design Illus.	Part Number
10.157	6.456	.866	A-179	WP9280	10.944	6.614	1.417	A-175	24816
10.160	7.190	1.770	A-298	49381	10.984	6.220	2.080	A-111	WP10184
10.160	7.840	1.260	A-171	WP10195	11.000	8.125	1.020	A-156	24322
10.185	6.625	1.300	A-186	24821	11.000	11.000	2.230	A-38	46583
10.190	7.950	1.380	A-175	WP2096	11.020	9.390	1.380	A-300	24227
10.196	7.125	1.712	A-186	24757	11.020	9.610	.790	A-199	WP10009
10.196	4.133	.472	A-213	24863	11.024	6.240	1.004	A-131	24784
10.197	7.520	1.496	A-179	WP9383	11.100	7.720	1.300	A-199	49355
10.200	5.200	.270	A-47	24629	11.102	6.575	1.024	A-179	WP6855
10.230	7.630	1.490	A-179	WP2138	11.102	10.000	1.024	A-219	WP9316
10.236	5.866	1.339	A-206	WP2037	11.125	10.000	.950	A-175	24818
10.236	8.110	.787	A-201	WP6980	11.125	10.375	.800	A-201	24897
10.236	7.835	1.180	A-179	WP10207	11.130	10.630	.780	A-179	24400
10.236	8.071	1.575	A-206	WP10266	11.140	8.188	.748	A-131	WP6930
10.250	3.980	1.000	A-179	24683	11.180	10.630	3.310	A-277	49357
10.250	9.500	1.347	A-308	WP10180	11.180	6.810	.790	A-339	24116
10.256	7.126	1.181	A-131	24779	11.250	8.500	2.280	A-245	24489
10.276	7.815	1.180	A-179	WP10370	11.280	7.190	1.190	A-180	24780
10.310	7.240	1.180	A-179	24218	11.338	9.527	1.771	A-186	49379
10.310	8.230	1.140	A-199	24080	11.338	6.889	1.417	A-206	WP9112
10.350	8.980	1.340	A-179	24015	11.338	6.889	1.417	A-186	WP9113
10.354	8.228	1.181	A-206	WP2056	11.339	3.150	.709	A-174	WP2002
10.375	5.600	.775	A-367	WP10087	11.339	8.307	2.244	A-245	WP9359
10.380	7.500	.790	A-199	49352	11.378	6.339	1.181	A-179	WP9215
10.390	9.610	1.118	A-179	24017	11.380	7.380	1.150	A-179	24480
10.394	6.693	1.142	A-138	24773	11.380	6.650	1.380	A-186	WP10185
10.394	7.559	.709	A-259	WP9118	11.417	9.173	1.181	A-300	WP2119
10.430	9.210	.980	A-175	24814	11.417	6.260	1.181	A-179	WP6871
10.433	5.000	1.161	A-162	24783	11.417	3.779	1.181	A-237	WP9318
10.433	9.251	.925	A-179	24869	11.417	9.685	1.378	A-199	WP10430
10.433	7.402	1.417	A-199	WP2073	11.457	7.047	.689	A-175	WP6846
10.433	4.646	1.181	A-179	WP6924	11.496	8.898	.590	A-156	24781
10.433	8.500	.787	A-179	WP9250	11.496	5.236	.984	A-175	24807
10.433	7.756	1.181	A-179	WP9365	11.496	8.858	.787	A-179	WP6969
10.433	7.480	.800	A-199	WP10233	11.496	7.559	1.220	A-179	WP9367
10.450	8.250	1.540	A-199	24367	11.500	4.700	1.740	A-156	24311
10.450	9.570	.930	A-186	24495	11.540	4.920	.870	A-49	WP10421
10.470	9.650	.940	A-411	WP10428	11.540	5.430	1.340	A-308	49585
10.472	7.834	1.181	A-174	49372	11.550	7.500	1.710	A-369	WP10359
10.472	5.197	1.181	A-174	WP9307	11.575	3.779	1.181	A-156	24752
10.500	9.250	1.590	A-201	24809	11.575	8.897	.925	A-173	24813
10.500	7.625	1.500	A-201	24881	11.614	7.500	1.000	A-201	WP10134
10.512	9.882	.945	A-180	24876	11.700	7.250	1.170	A-212	24906
10.590	7.320	1.180	A-186	49369	11.730	8.330	1.180	A-212	WP10427
10.590	7.401	1.771	A-48	49477	11.732	7.126	2.085	A-348	WP10000
10.600	10.600	.750	A-49	24720	11.732	5.748	1.378	A-201	WP10418
10.600	3.600	1.100	A-48	WP10175	11.800	9.850	.972	A-38	WP10068
10.625	8.875	.790	A-189	24874	11.850	9.094	.925	A-173	24812
10.629	10.629	.984	A-179	24318	11.850	10.750	2.300	A-48	24094
10.660	7.750	.825	A-175	24200	11.875	8.125	1.180	A-179	24765
10.669	9.291	1.181	A-201	24689	11.880	5.030	.944	A-131	WP10364
10.669	7.322	1.181	A-203	WP6836	11.889	7.834	1.220	A-179	49364
10.669	7.756	.827	A-328	WP10330	11.890	5.430	.866	A-49	WP10183
10.708	4.665	2.283	A-48	24616	11.890	7.953	1.220	A-328	WP10328
10.710	7.680	1.380	A-179	WP9309	11.930	10.900	.530	A-47	WP10173
10.730	9.500	.850	A-304	49248	11.980	5.110	.770	A-220	24908
10.750	3.720	1.185	A-214	24823	12.000	8.160	.960	A-253	49007
10.750	8.500	2.126	A-297	24767	12.087	4.213	1.180	A-48	WP10188
10.750	7.750	.442	A-360	WP10073	12.090	3.900	1.180	A-156	49375
10.826	8.464	1.574	A-186	WP6810	12.120	4.640	1.650	A-111	WP10075
10.850	5.980	1.000	A-175	24806	12.125	3.970	2.480	A-50	WP10261
10.880	7.870	1.210	A-179	24048	12.126	9.251	.906	A-179	24864
10.880	8.650	1.190	A-179	24631	12.150	8.375	1.185	A-179	24909
10.900	8.820	.750	A-207	WP10084	12.160	7.610	1.200	A-179	24866
10.906	8.504	1.339	A-179	WP9166	12.165	8.661	1.102	A-179	WP10337
10.930	7.440	1.920	A-201	WP10204	12.204	10.149	1.338	A-276	24726
10.940	6.920	.560	A-253	WP10268	12.205	5.512	.709	A-179	WP6868



Cabin Air Filter Panels
Dimensions Include All Attached Gaskets

By Size

Length	Width	Height	Design Illus.	Part Number	Length	Width	Height	Design Illus.	Part Number
12.280	6.260	1.180	A-179	24466	14.760	6.890	2.310	A-50	42354
12.283	9.133	1.122	A-186	49084	14.803	6.929	1.890	A-179	WP9310
12.320	9.000	1.025	A-202	24884	14.900	4.055	2.870	A-50	24314
12.323	6.024	1.496	A-199	WP9183	14.950	5.052	2.019	A-48	49699
12.375	7.250	.830	A-303	49466	14.980	7.165	1.417	A-297	49380
12.375	10.100	1.845	A-48	49820	15.000	15.000	2.230	A-38	42600
12.440	7.560	2.400	A-50	WP10127	15.000	15.000	2.605	A-37	42593
12.441	7.047	2.323	A-48	24606	15.000	6.750	1.090	A-175	49262
12.500	8.375	.800	A-156	24312	15.157	6.654	.669	A-179	WP6866
12.559	6.653	1.929	A-328	WP10323	15.236	5.787	1.300	A-179	24774
12.600	6.500	1.880	A-179	24224	15.250	3.700	.540	A-241	24693
12.600	6.600	1.880	A-328	49644	15.270	4.920	1.220	A-48	WP10160
12.625	6.500	1.300	A-50	WP10001	15.276	6.220	1.969	A-171	WP9177
12.677	6.771	1.181	A-174	49360	15.310	4.960	1.165	A-191	24681
12.677	7.007	1.161	A-174	49374	15.400	4.960	1.180	A-48	WP10141
12.677	6.693	1.220	A-174	WP6977	15.400	10.118	1.693	A-153	24775
12.680	5.119	1.894	A-179	WP10235	15.472	7.165	1.259	A-186	24418
12.700	7.250	.970	A-179	24316	15.500	13.000	2.770	A-355	WP10008
12.720	8.460	3.070	A-308	WP10186	15.563	5.375	1.625	A-129	WP10314
12.755	6.417	1.220	A-131	WP6841	15.750	9.970	1.020	A-45	WP10004
12.795	7.873	2.180	A-291	49370	15.875	6.750	1.419	A-48	WP10003
12.875	5.867	2.313	A-48	WP10034	15.906	6.496	1.181	A-199	WP9209
12.900	6.400	1.340	A-175	24202	15.944	7.873	2.562	A-50	49455
13.000	7.500	1.030	A-186	24118	15.960	6.370	2.275	A-48	WP10365
13.110	6.417	1.181	A-179	24472	16.000	8.000	2.187	A-49	42641
13.110	6.417	1.181	A-179	24525	16.000	5.312	1.630	A-129	WP10315
13.150	9.370	1.654	A-199	WP2153	16.000	8.000	2.190	A-38	46577
13.150	7.441	.984	A-276	WP9347	16.140	5.980	2.600	A-50	WP10232
13.189	3.858	.394	A-241	WP10336	16.142	5.709	1.024	A-179	WP6819
13.250	12.000	.875	A-129	42403	16.220	5.709	.984	A-156	24865
13.267	4.410	1.220	A-48	WP6946	16.299	6.496	.748	A-409	WP10414
13.268	6.772	.748	A-175	WP6900	16.378	11.770	1.180	A-131	WP10132
13.268	9.409	1.614	A-179	WP10279	16.380	8.580	1.460	A-50	49471
13.307	7.519	1.771	A-201	WP9246	16.456	5.905	.748	A-131	WP6800
13.386	7.677	.748	A-199	WP6805	16.457	5.906	.748	A-131	WP6801
13.465	8.425	.748	A-179	WP6872	16.500	5.520	2.525	A-50	WP10058
13.500	6.610	1.220	A-276	WP6926	16.750	4.425	1.135	A-156	24872
13.504	9.764	1.220	A-276	WP6927	16.850	11.730	2.560	A-37	49266
13.540	9.090	.710	A-369	WP10154	16.930	4.330	1.180	A-50	WP10360
13.582	6.614	1.181	A-156	24808	17.000	8.000	2.193	A-49	24976
13.582	5.787	1.181	A-186	WP6820	17.000	10.000	2.230	A-49	46578
13.583	5.787	1.220	A-206	WP6821	17.125	6.000	2.190	A-49	24319
13.590	4.744	2.275	A-48	WP10366	17.125	8.375	2.563	A-50	46706
13.660	10.030	.590	A-241	24115	17.130	4.840	1.730	A-244	49979
13.661	6.574	2.913	A-316	WP9128	17.323	5.669	.669	A-179	WP6912
13.661	8.189	1.260	A-206	WP9222	17.400	4.250	.200	A-374	WP10189
13.701	10.079	.787	A-50	24977	17.530	6.000	2.600	A-50	46825
13.779	4.881	.984	A-186	WP9096	17.680	4.720	1.260	A-179	49367
13.820	9.190	1.380	A-186	49366	17.875	6.000	2.605	A-50	42563
13.858	9.606	1.181	A-206	WP6914	18.000	10.000	2.940	A-37	24598
13.976	11.063	2.170	A-129	WP10313	18.187	10.187	2.230	A-49	46575
14.000	9.893	2.796	A-348	WP10007	18.346	6.929	2.755	A-171	24306
14.125	7.125	2.580	A-50	24315	18.375	16.000	.250	A-47	24194
14.173	9.213	1.378	A-206	WP9330	18.380	3.140	1.600	A-219	24903
14.210	10.750	1.730	A-276	WP10263	18.475	4.588	2.216	A-48	WP10282
14.250	4.840	1.180	A-372	WP10177	18.500	5.375	2.230	A-49	46576
14.252	10.709	1.417	A-129	WP10301	18.543	7.874	2.165	A-50	WP10187
14.270	7.010	1.380	A-173	49373	18.625	4.680	1.385	A-296	24758
14.370	4.330	.984	A-179	WP10128	19.130	11.260	2.440	A-243	49980
14.488	7.874	.984	A-175	WP6978	19.312	19.312	1.580	A-129	WP10158
14.500	6.040	2.290	A-48	WP10321	19.331	4.705	1.200	A-410	WP10419
14.567	5.394	.709	A-131	WP6996	19.690	7.875	2.160	A-48	WP10262
14.625	5.020	2.470	A-157	46691	19.690	3.940	3.950	A-50	42457
14.650	3.800	1.507	A-48	WP10248	20.000	7.500	2.230	A-49	42562
14.724	3.858	1.181	A-297	WP6896	20.000	7.500	2.230	A-50	42167
14.750	4.630	1.282	A-48	WP10260	20.000	9.055	2.480	A-50	WP10269
14.751	4.881	2.440	A-50	49162	20.070	3.818	1.338	A-186	WP9162

PRODUCT NUMERIC



By Size
Cabin Air Filter Panels
 Dimensions Include All Attached Gaskets

P R O D U C T N U M E R I C	Length	Width	Height	Design Illus.	Part Number	Length	Width	Height	Design Illus.	Part Number
		20.125	3.951	3.555	A-157	WP10174	26.220	6.450	2.204	A-50
	20.470	4.090	1.900	A-251	WP10403	26.875	6.250	2.745	A-50	46584
	20.470	4.090	2.087	A-251	WP10236	26.900	6.000	2.460	A-50	24216
	20.550	4.410	1.535	A-131	24771	28.000	7.500	2.230	A-49	42555
	20.866	5.708	1.574	A-191	WP9171	28.000	7.500	2.605	A-50	42560
	20.880	5.300	2.290	A-48	49813	28.000	6.750	2.230	A-49	42568
	21.062	4.330	.984	A-156	WP6848	28.000	7.500	2.230	A-49	42571
	21.100	4.330	.989	A-179	WP6849	28.000	7.000	2.230	A-49	42597
	21.250	6.000	2.605	A-50	46700	28.000	6.500	2.230	A-49	46574
	21.290	10.000	1.300	A-175	24827	29.000	9.250	2.230	A-49	42558
	21.650	3.937	2.559	A-190	WP10340	29.450	5.753	2.204	A-45	WP10005
	23.150	5.200	3.430	A-251	49096	29.500	5.000	2.230	A-50	46886
	23.267	4.480	.826	A-179	WP10339	30.000	5.970	2.120	A-50	46590
	23.500	7.000	2.230	A-49	42557	30.000	6.000	2.605	A-50	46696
	23.500	6.000	2.230	A-49	46570	32.000	6.750	2.230	A-49	42556
	23.500	6.500	2.230	A-49	46572	32.244	6.142	1.142	A-244	WP9232
	23.500	6.000	2.500	A-49	46632	32.800	5.230	.787	A-294	49371
	23.500	7.093	.937	A-49	46586	33.000	6.500	2.230	A-49	42569
	23.629	4.842	.921	A-49	49083	33.000	4.000	2.230	A-49	42594
	23.750	4.480	1.760	A-204	24896	34.210	5.910	1.610	A-157	WP10182
	23.750	4.230	2.165	A-48	49129	34.250	5.550	2.380	A-48	WP10069
	24.000	5.000	2.230	A-49	42601	37.000	6.125	2.230	A-49	42559
	24.000	4.037	3.382	A-48	WP10098	37.875	5.000	2.230	A-49	42561
	24.250	6.750	2.420	A-50	WP10006	38.000	7.000	2.230	A-49	46588
	24.370	4.134	1.000	A-369	WP10193	38.000	6.000	2.230	A-50	42554
	25.500	6.000	2.230	A-49	46571	44.000	4.000	2.605	A-50	42596
	25.980	5.910	1.610	A-157	WP10181	44.938	4.000	2.187	A-50	42604
	25.984	4.120	.779	A-237	24673	47.000	7.000	2.230	A-49	42570
	26.000	7.000	2.230	A-45	42573	47.000	6.000	2.605	A-50	42614
	26.000	7.000	2.230	A-50	46579					
	26.000	5.375	2.190	A-50	46582					



Cabin Air Filter Round
 Dimensions Include All Attached Gaskets

By Size

OD Top	OD Bottom	Height	Design Illus.	Part Number	OD Top	OD Bottom	Height	Design Illus.	Part Number
5.708	5.708	7.874	A-120	WP6922	6.614	6.614	4.016	A-378	WP6875
6.085	6.085	7.250	A-22	46266	6.843	6.843	9.5	A-54	46366
6.093	6.093	9.500	A-22	49661	6.843	6.843	12.281	A-22	46501
6.130	6.130	13.965	A-112	49256	10.875	10.875	7.500	A-22	46468
6.250	6.250	10.900	A-228	WP10281	12.875	12.875	2.902	A-1	WP10097
6.375	6.375	11.375	A-112	46754	13.835	13.835	4.25	A-22	42574
6.500	6.500	11.750	A-112	49912	15.96	15.96	2.45	A-91	49361
6.61	6.61	4.02	A-378	WP6874					

P
R
O
D
U
C
T

N
U
M
E
R
I
C

A-1



Plastisol end seals, woven screen inner body, perforated metal outer body with pleated cellulose media. Used on passenger car, light truck and small industrial engines. Heavy duty versions available for severe service (see A-19 design).

A-1 (Continued)

Height	Top or Major O.D.	Bottom or Minor O.D.	Top or Major I.D.	Bottom or Minor I.D.	Part Number
1.031	2.730	2.730	1.375	1.375	46001
1.250	2.160	2.160	1.040	1.040	WS10111
1.380	3.080	3.080	1.360	1.360	42714
1.390	4.000	4.000	1.330	1.330	42723
1.560	4.393	4.393	3.002	3.002	42372
1.592	11.000	11.000	8.750	8.750	46007
1.600	9.875	9.875	7.625	7.625	42911
1.701	10.437	10.437	7.781	7.781	46089
1.732	11.614	0	9.252	0	WA6439
1.750	9.312	9.312	7.500	7.500	46041
1.765	11.500	11.500	9.030	9.030	42140
1.772	10.276	0	7.913	0	WA6498
1.791	11.24	11.24	9.4	9.4	42141
1.795	8.500	8.500	6.125	6.125	46023
1.811	8.661	0	6.102	0	WA6491
1.812	7.000	7.000	5.570	5.570	42296
1.812	10.312	10.312	7.937	7.937	46087
1.830	9.055	9.055	7.480	7.480	42152
1.85	9.134	0	7.165	0	WA6533
1.850	11.810	0.000	9.920	0.000	WA6003
1.875	13.550	13.550	11.345	11.345	42079
1.89	9.449	0	7.638	0	WA6414
1.89	10.827	0	8.819	0	WA6403
1.900	8.250	8.250	6.250	6.250	42186
1.929	11.339	0	8.976	0	WA6425
1.930	5.170	5.170	3.370	3.370	42724
1.930	11.420	0.000	9.450	0.000	WA6004
1.936	9.17	9.17	6.8	6.8	42906
1.950	5.500	5.500	4.000	4.000	42032
1.950	6.070	6.070	4.679	4.679	42373
1.950	6.070	6.070	4.679	4.679	42375
1.960	9.180	9.180	7.620	7.620	46020
1.968	11.500	11.500	8.625	8.625	42899
1.969	9.606	0	7.323	0	WA6388
1.969	9.746	9.746	7.402	7.402	46014
1.969	11.693	0	8.661	0	WA6389
1.974	11.25	11.25	9.03	9.03	42057
1.982	9.718	9.718	8.187	8.187	42083
2.000	9.312	9.312	7.708	7.010	46011
2.000	12.125	12.125	9.437	9.437	46024
2.008	11.732	0	9.449	0	WA6427
2.008	12.48		9.646		WA6391
2.017	10.250	10.250	7.710	7.710	42912
2.028	12.992	0	9.567	0	WA6596
2.030	6.810	6.810	4.680	4.680	42155
2.080	13.145	12.540	10.385	10.385	42053
2.085	9.877	9.877	8.101	8.101	46015
2.100	9.230	9.230	7.030	7.030	42072
2.107	9.718	9.718	8.187	8.187	46048
2.117	11.750	11.750	9.560	9.560	42077
2.120	12.802	12.802	11.035	11.035	42070
2.125	8.045	8.045	6.475	6.475	46094
2.132	10.906	10.906	8.937	8.937	42067
2.150	6.810	6.810	5.050	5.050	42148
2.165	9.134	0	7.165	0	WA6412
2.170	6.750	6.750	5.000	5.000	46033
2.193	13.300	13.300	11.320	11.320	42063
2.198	7.825	7.825	5.55	5.55	WA10647
2.205	10.827	0	8.819	0	WA6404
2.234	11.125	11.125	8.5	8.5	42349
2.235	9.055	9.055	7.480	7.480	42160
2.244	10.236	0	8.189	0	WA6433
2.253	7.441	7.441	4.281	4.281	46022
2.264	9.718	9.718	8.187	8.187	42054
2.265	7.078	7.078	5.525	5.525	42359
2.265	7.078	7.078	5.525	5.525	42359FR
2.281	9.703	9.703	6.969	6.969	42153
2.300	11.030	11.030	8.925	8.925	42071
2.310	5.500	5.500	3.250	3.250	42710
2.312	9.968	9.968	8.625	8.625	42103
2.340	4.393	4.393	3.002	3.002	42374
2.350	10.000	10.000	7.540	7.540	42061
2.359	10.750	10.750	8.609	8.609	46034
2.362	10.787	0	8.819	0	WA6383
2.362	11.102	0	9.134	0	WA6492
2.38	10.39	9.77	7.29	7.29	42051
2.402	10.236	0	7.559	0	WA6494
2.402	11.535	0	8.661	0	WA6496
2.406	10.312	10.312	7.937	7.937	46165
2.437	3.125	3.125	1.750	1.750	42121
2.437	11.275	11.275	9.100	9.100	42908
2.441	11.339	0	8.976	0	WA6481
2.441	11.732	0	9.685	0	WA6422
2.489	8.468	8.468	6.968	6.968	46036
2.489	12.000	12.000	9.828	9.828	42101
2.498	10.218	10.218	8.015	8.015	46090
2.510	13.000	13.000	11.203	11.203	42113
2.515	9.968	9.968	8.625	8.625	46046
2.520	5.787	5.787	4.173	4.173	46641
2.530	4.270	4.270	2.000	2.000	46029
2.540	7.000	7.000	5.570	5.570	42297
2.546	10.750	10.750	8.609	8.609	42097
2.546	13.125	13.125	11.625	11.625	42102
2.562	7.000	7.000	5.570	5.570	WA10023
2.576	12.414	12.414	9.187	9.187	46152
2.578	12.344	12.344	10.844	10.844	42099
2.592	10.218	10.218	8.015	8.015	46042
2.615	11.250	11.250	9.030	9.030	42073

TECHNICAL DATA



AIR FILTER DESIGN ILLUSTRATIONS

A-1

A-1 (Continued)						A-1 (Continued)					
Height	Top or Major O.D.	Bottom or Minor O.D.	Top or Major I.D.	Bottom or Minor I.D.	Part Number	Height	Top or Major O.D.	Bottom or Minor O.D.	Top or Major I.D.	Bottom or Minor I.D.	Part Number
2.618	11.575	0	9.449	0	WA6698	3.539	10.906	10.906	8.937	8.937	42049
2.625	9.170	9.170	6.800	6.800	42909	3.545	9.718	9.718	8.187	8.187	42088
2.629	3.122	3.122	1.651	1.651	42717	3.570	5.040	5.040	3.500	3.500	42147
2.640	13.875	13.875	11.625	11.625	46037	3.656	9.437	9.156	6.750	6.750	42050
2.737	10.000	10.000	7.540	7.540	42020	3.665	9.750	9.750	6.125	6.125	42932
2.750	2.875	2.875	1.406	1.406	42716	3.750	14.000	14.000	12.250	12.250	46927Q
2.750	7.125	7.125	4.937	4.937	42904	3.750	14.000	14.000	12.250	12.250	46927R
2.750	9.875	9.875	7.625	7.625	42324	3.760	16.000	16.000	13.750	13.750	46941Q
2.750	12.796	12.796	11.031	11.031	42044	3.760	16.000	16.000	13.750	13.750	46941R
2.750	13.040	13.040	10.200	10.200	42081	3.900	8.050	8.050	6.400	6.400	42363
2.756	9.724	0	7.362	0	WA6407	3.910	9.390	9.190	6.660	6.660	42230
2.756	11.575	0	9.449	0	WA6586	3.935	7.965	7.965	3.850	3.850	42473
2.780	9.440	9.150	6.750	6.750	42111	3.945	8.250	8.250	5.900	5.900	42630
2.781	5.937	5.937	3.562	3.562	46172	3.982	5.750	5.750	3.625	3.625	46184
2.781	10.437	10.437	7.343	7.343	46018	4.000	7.875	7.875	5.625	5.625	49345
2.812	2.750	2.750	1.266	1.266	42292	4.010	14.000	14.000	12.250	12.250	46944Q
2.822	13.000	13.000	11.203	11.203	42116	4.010	14.000	14.000	12.250	12.250	46944R
2.826	9.718	9.718	8.187	8.187	46040	4.010	14.000	14.000	12.250	12.250	46946R
2.838	12.344	12.344	10.844	10.844	46038	4.010	16.000	16.000	13.750	13.750	46940Q
2.865	5.910	5.910	3.500	3.500	42135	4.010	16.000	16.000	13.750	13.750	46940R
2.874	10.236	0	8.189	0	WA6440	4.031	7.031	7.031	3.781	3.781	42193
2.89	11.26		9.37		WA10958	4.050	13.875	13.875	11.625	11.625	42096R
2.902	12.875	12.875	9.500	9.500	WP10097	4.056	13.875	13.875	11.625	11.625	42096
3.000	6.350	6.350	5.000	5.000	42110	4.08	6.07	6.07	4.679	4.679	42298
3.000	6.960	6.960	5.600	5.600	42444	4.093	8.000	8.000	6.312	6.312	46218
3.000	7.937	7.937	4.250	4.250	46210	4.250	11.937	11.937	7.500	7.500	42878
3.000	8.300	8.000	6.470	6.470	42011	4.343	7.953	7.953	4.953	4.953	46175
3.000	13.000	13.000	10.500	10.500	42231	4.420	11.625	11.625	8.375	8.375	46241
3.010	14.000	14.000	12.250	12.250	46945R	4.750	5.880	5.880	3.620	3.620	49206
3.010	16.000	16.000	13.750	13.750	46974R	4.882	6.614	6.614	4.646	4.646	WA6483
3.015	9.718	9.718	8.187	8.187	42093	5.000	11.625	11.625	8.375	8.375	46255
3.030	9.960	9.960	8.620	8.620	42082	5.000	12.609	12.609	9.796	9.796	42697
3.030	11.500	11.500	8.625	8.625	42091	5.243	9.750	9.750	6.125	6.125	42933
3.040	12.609	12.609	9.796	9.796	42080	5.437	12.000	12.000	9.828	9.828	46220
3.040	13.875	13.875	11.625	11.625	42095	5.500	11.500	11.500	8.625	8.625	42122
3.046	6.640	6.375	4.109	4.109	42112	5.500	12.600	12.600	8.350	8.350	42287
3.062	12.000	12.000	9.875	9.875	42117	5.500	12.609	12.609	9.796	9.796	42286
3.080	6.070	6.070	4.679	4.679	42299	6.000	9.750	9.750	7.275	7.275	42788
3.156	12.000	12.000	9.828	9.828	46056	6.375	8.000	8.000	5.750	5.750	42702
3.187	7.375	7.375	5.500	5.500	46078	7.156	9.156	9.156	6.750	6.750	42271
3.190	14.170	14.170	9.880	9.880	46055						
3.220	8.400	8.400	6.580	6.580	42055						
3.250	14.000	14.000	12.250	12.250	46926R						
3.250	16.000	16.000	13.750	13.750	46928R						
3.307	6.496	0	4.528	0	WA6430						
3.375	12.000	12.000	8.800	8.800	42106						
3.386	0	0	CLOSED	0	WA6386						
3.489	12	12	9.828	9.828	42098						
3.500	9.156	9.156	6.750	6.750	WA10388						
3.500	12.802	12.802	11.035	11.035	42043						
3.510	14.000	14.000	12.250	12.250	46948Q						
3.510	14.000	14.000	12.250	12.250	46948R						
3.510	16.000	16.000	13.750	13.750	46949Q						
3.510	16.000	16.000	13.750	13.750	46949R						

TECHNICAL DATA

A-2 — A-5

AIR FILTER DESIGN ILLUSTRATIONS

TECHNICAL DATA

A-2



Plastisol end seals that are tapered (high O.D. to low I.D.). Woven screen inner body, perforated metal outer body with cellulose media. Used on passenger car, light truck and small industrial engines

Height	Top or Major O.D.	Bottom or Minor O.D.	Top or Major I.D.	Bottom or Minor I.D.	Part Number
1.531	13.750	13.750	12.000	12.000	42100
1.656	3.880	3.880	2.312	2.312	42719
2.250	10.260	10.260	8.340	8.340	42064
2.360	11.625	11.625	9.625	9.625	42084
2.531	9.780	9.780	7.280	7.280	42056
2.560	10.260	10.260	8.340	8.340	42062
2.660	9.437	9.437	6.750	6.750	42300
2.920	17.062	16.160	13.812	13.812	42092
3.050	10.000	10.000	7.540	7.540	42304
3.109	5.500	5.500	3.812	3.812	42087
3.160	10.250	9.937	7.687	7.687	42041
3.540	8.000	8.000	5.750	5.750	42040
3.850	6.060	6.060	4.560	4.560	42221
4.090	14.500	13.750	12.000	12.000	42060
4.200	12.000	12.000	8.800	8.800	42194

A-4 (Continued)

Height	Top or Major O.D.	Bottom or Minor O.D.	Top or Major I.D.	Bottom or Minor I.D.	Part Number
2.562	5.250	3.062	4.250	2.062	46177
2.870	14.250	7.990	11.800	5.250	WA10344
3.062	12.906	9.062	9.844	6.000	46150
3.150	13.410	5.215	11.160	2.970	46059
3.620	11.438	6.562	9.125	4.250	42030
3.681	9.173	5.984	5.472	2.283	42233
4.047	6.586	4.444	5.265	2.825	49697
4.250	8.250	6.750	5.250	3.765	46047
5.135	11.135	7.700	6.995	3.560	42228
5.4	10.023	10.023	7.023	7.023	WA10700
5.708	9.440	5.900	6.490	2.950	WA6019
6.037	13.997	7.147	9.666	2.816	46417
6.457	5.512	4.567	4.016	3.071	WA6485
7.48	9.055	5.394	6.693	3.031	WA6570
8.190	5.390	3.740	3.540	1.890	WA6021
9.370	7.000	5.360	4.775	2.800	42892

A-5



Round air filter with plastisol end caps. Smaller in diameter yet taller than the A-1 design. Perforated inner and outer bodies with pleated cellulose media. Part number 42188 has exposed pleated media on the outside.

Height	Top or Major O.D.	Bottom or Minor O.D.	Top or Major I.D.	Bottom or Minor I.D.	Part Number
2.840	1.760	1.760	0.825	0.825	42419
2.843	3.812	3.812	1.312	1.312	46079
3.150	3.850	3.850	2.750	2.750	42362
3.190	6.670	6.670	5.100	5.100	49227
3.313	5.527	5.527	3.090	3.090	WA10026
3.400	4.393	4.393	3.002	3.002	42371
3.550	4.380	4.380	2.980	2.980	42158
3.550	7.031	7.031	4.280	4.280	46070
3.661	6.496	6.496	3.464	3.464	49774
3.670	3.062	3.062	1.600	1.600	42722
3.812	4.250	4.250	2.000	2.000	42291
3.910	4.200	4.200	2.000	2.000	42301
4.125	7.937	7.937	4.125	4.125	46214
4.166	3.562	3.562	2.062	2.062	42302
4.205	4.560	4.560	3.160	3.160	49304
4.250	5.820	5.820	3.500	3.500	42157
4.291	6.700	6.700	5.119	5.119	WA10094
4.434	6.857	6.857	4.599	4.599	46235
4.437	7.125	7.125	4.937	4.937	42275
4.500	4.437	4.437	2.812	2.812	46063
4.500	5.500	5.500	3.250	3.250	42811
4.625	9.375	9.375	7.562	7.562	46194
4.710	4.345	4.345	3.002	3.002	42406
4.718	7.953	7.953	4.953	4.953	46178
4.724	8.700	8.700	4.409	4.409	WA10346
4.750	4.370	4.370	3.000	3.000	42453

A-4



Oval shaped light duty air filter. Plastisol end caps, screen wire inner body, perforated metal outer body with cellulose media. Some may have outer wrap.

Height	Top or Major O.D.	Bottom or Minor O.D.	Top or Major I.D.	Bottom or Minor I.D.	Part Number
1.449	12.165	6.063	10.276	4.173	WA6520
1.765	11.300	9.000	9.082	6.781	46019
1.859	14.671	6.671	12.359	4.359	46016
1.990	20.610	14.040	16.900	10.310	46010
2.000	16.300	5.220	14.060	2.980	46009
2.026	14.645	7.944	12.677	5.984	46013
2.037	13.521	8.375	11.021	5.875	42218
2.109	10.629	9.173	9.094	7.637	42039
2.126	11.024	0.000	9.055	0.000	WA6023
2.150	5.180	3.180	4.180	2.150	42428
2.217	10.546	8.156	9.296	6.906	46171
2.218	12.906	9.062	9.844	6	46163
2.320	4.455	2.720	3.210	1.480	42361
2.500	9.680	3.850	8.180	2.325	46176
2.5	12.008	8.465	10.039	6.496	WA6517
2.560	6.636	3.536	4.790	1.690	42408
2.560	7.870	4.670	5.860	2.660	42405
2.561	14.700	10.200	10.550	6.050	42131



AIR FILTER DESIGN ILLUSTRATIONS

A-5 — A-7

TECHNICAL DATA

A-5 (Continued)						A-5 (Continued)					
Height	Top or Major O.D.	Bottom or Minor O.D.	Top or Major I.D.	Bottom or Minor I.D.	Part Number	Height	Top or Major O.D.	Bottom or Minor O.D.	Top or Major I.D.	Bottom or Minor I.D.	Part Number
4.750	5.028	5.028	3.000	3.000	49177	9.251	4.626	4.626	2.755	2.755	46329
4.750	5.437	5.437	3.250	3.250	46188	9.528	4.449	4.449	2.953	2.953	WA6486
4.803	6.614	6.614	4.646	4.646	WA6429	10.100	5.000	5.000	3.400	3.400	42185
4.850	7.870	7.870	4.120	4.120	42711	10.118	5.886	5.886	4.114	4.094	WA6488
4.937	5.750	5.750	3.625	3.625	46179	10.118	5.886	5.886	4.114	4.114	WA6742
4.961	6.299	0	4.488	0	WA6442	10.163	4.092	4.092	2.088	2.088	WA10404
4.98	7.677	7.677	4.764	4.764	42165	10.196	5.866	5.866	4.055	4.055	WA6500
4.982	5.062	5.062	3.625	3.625	46234	10.315	5.315	5.315	2.913	2.913	WA6526
5.000	4.393	4.393	3.002	3.002	42305	10.551	4.252	4.252	2.756	2.756	WA6732
5	8.189	8.189	5.039	5.039	WA6616	10.591	5.157	5.157	3.661	3.661	WA6549
5.118	6.969	6.969	3.504	3.504	WA6455	10.827	4.488	4.488	2.677	2.677	WA6672
5.281	5.125	5.125	3.406	3.406	42143	11.102	5.866	0	4.055	0	WA9568
5.500	7.031	7.031	4.280	4.280	46202	11.26	6.339	0	3.307	0	WA6487
5.762	4.393	4.393	3.002	3.002	42036	11.378	6.811	5.354	0.5	2.815	WA6636
5.787	6.614	6.614	3.15	3.15	WA6758	11.500	7.880	7.880	4.130	4.130	46482
5.944	4.882	4.882	2.362	2.362	WA6538	12.120	5.720	5.720	4.281	4.281	46412
5.980	5.850	5.850	3.460	3.460	46225	12.205	5.157	0	3.504	0	WA6435
5.982	5.750	5.750	3.625	3.625	46180	13.071	4.193	4.193	2.52	2.52	WA6744
6.000	5.750	5.750	4.312	4.312	46239						
6.190	4.250	4.250	2.000	2.000	42965						
6.275	4.200	4.200	2.000	2.000	46261						
6.312	9.562	9.562	4.969	4.969	42916						
6.339	5.157	5.157	3.504	3.504	WA6413						
6.457	5.827	0	3.583	0	WA6464						
6.457	5.827	5.827	3.583	3.583	WA6463						
6.565	9.000	9.000	6.625	6.625	42232						
6.575	5.591	4.449	3.819	2.677	WA6524						
6.625	6.750	6.750	5.000	5.000	46247						
6.700	5.040	5.040	3.650	3.650	46230						
6.734	5.062	5.062	3.625	3.625	46173						
6.811	4.882	4.882	2.598	2.598	WA6506						
6.850	5.472	5.472	3.228	3.228	42188						
7.000	14.980	14.980	8.000	8.000	49281						
7.008	4.213	4.213	2.874	2.874	WA6501						
7.008	6.299	0	3.937	0	WA6441						
7.062	6.867	6.867	5.250	5.250	46252						
7.087	6.063	6.063	3.622	3.622	WA6459						
7.087	6.850	6.850	3.898	3.898	42345						
7.093	4.393	4.393	3.002	3.002	42370						
7.283	5.748	5.748	2.834	2.834	WA10348						
7.36	6.34	6.34	1.2	3.538	49243						
7.906	9.562	9.562	4.969	4.969	42923						
8.031	4.646	4.646	3.465	3.465	42466						
8.071	4.921	4.921	2.52	2.52	WA6434						
8.15	5.177	5.177	3.642	3.642	WA6564						
8.386	4.448	4.448	2.677	2.677	WA6565						
8.465	5.433	5.433	3.504	3.504	WA6643						
8.560	6.060	6.060	4.560	4.560	42220						
8.661	5.846	5.846	3.78	3.78	WA6597						
8.72	5.039	5.039	3.386	3.386	WA9467						
8.720	5.980	5.980	3.460	3.460	46290						
8.795	5.000	5.000	3.375	3.375	42200						
8.930	5.310	5.310	2.870	2.400	WA9540						
9.173	4.961	0	3.346	0	WA6450						

A-6					
Height	Top or Major O.D.	Bottom or Minor O.D.	Top or Major I.D.	Bottom or Minor I.D.	Part Number
7.05	11.73	11.25	7.75	7.75	49328
7.930	3.620	4.570	2.580	2.090	42621

A-7					
Height	Top or Major O.D.	Bottom or Minor O.D.	Top or Major I.D.	Bottom or Minor I.D.	Part Number
2.062	3.000	3.750	CLOSED	2.375	42970



Round air filter -- plastisol ends with "flap" on one end. Perforated metal inner and outer bodies with cellulose media.



Conical shaped with plastisol ends and pleated cellulose media. One end is closed with flap seal on the other end.

A-8 — A-9

AIR FILTER DESIGN ILLUSTRATIONS

A-8



Heavy duty air filter with fins on open end. Bolt hole on the opposite end. Perforated metal inner and outer bodies with cellulose media. Sealing gasket on open end. Part number 46526 has a flange on top end cap. Most will have a washer packed with the filter.

Height	Top or Major O.D.	Bottom or Minor O.D.	Top or Major I.D.	Bottom or Minor I.D.	Part Number
6.250	6.093	7.906	0.500	3.468	46260
7.000	6.375	5.254	0.656	2.621	42922
7.130	4.250	3.250	2.220	0.660	46436
7.250	3.281	4.218	0.437	1.812	46270
7.406	9.940	7.935	4.957	0.520	46259
7.750	4.093	5.045	0.660	2.218	42492
7.76	6.22	6.22	0.49	3.46	WA6579
7.874	4.094	5.157	0.669	2.480	46262
8.110	7.830	6.220	0.490	3.460	WA6107
8.375	4.093	5.147	0.66	2.475	46452
8.377	11.062	13.703	0.531	6.725	42511
9.281	6.375	5.254	0.656	2.621	42134
9.375	5.147	4.093	2.475	0.660	42123
9.377	9.940	7.937	0.531	3.567	42127
9.410	5.250	6.380	0.650	2.840	42180
10.281	6.085	7.870	0.750	3.505	42503
10.281	6.375	5.254	0.656	2.621	42644
10.281	8.781	6.875	0.671	4.203	42540
10.375	4.085	5.147	0.687	2.475	42276
10.375	4.085	5.147	0.687	2.475	42276FR
10.375	4.093	5.147	0.475	2.475	46421
10.375	9.218	11.531	0.531	4.894	42237
10.500	9.937	7.937	0.656	5.312	46299
10.502	9.940	7.937	0.531	3.567	42234
11.281	5.249	6.375	0.475	2.626	46397
11.281	5.249	6.375	0.475	3.250	46374
11.281	5.249	6.375	.656	3.230	46389
11.375	5.250	6.328	0.625	3.343	46394
11.437	6.093	7.687	0.687	3.468	46391
11.437	6.093	7.937	0.688	3.468	46393
11.438	5.249	6.375	0.656	2.626	42222
11.922	6.085	7.812	0.750	3.500	42338
11.922	6.125	7.630	0.625	3.450	WA10003
12.000	6.093	7.937	0.708	3.937	42142
12.185	6.050	7.630	0.750	4.000	46824
12.250	7.812	6.090	0.750	3.500	42126
12.281	5.249	6.375	0.656	3.250	42631
12.340	5.240	6.450	0.660	2.815	42653
12.377	13.703	11.062	0.531	6.725	42124
12.500	9.940	8.156	0.665	5.295	42535
13.250	6.375	5.250	0.656	2.620	42278

A-8 (Continued)

Height	Top or Major O.D.	Bottom or Minor O.D.	Top or Major I.D.	Bottom or Minor I.D.	Part Number
13.375	9.234	11.531	0.660	4.894	42451
13.375	9.234	11.531	0.660	4.894	42946
13.375	11.098	13.703	CLOSED	6.725	42940
13.377	9.940	7.937	0.531	3.567	42145
13.440	6.090	7.810	0.687	3.470	46537
13.440	6.090	7.810	0.760	3.470	46487
13.500	6.093	7.750	0.656	3.468	46466
13.562	7.937	9.937	0.656	5.296	46521
13.875	6.843	6.328	0.500	2.781	46526
14.250	4.093	5.147	0.660	2.475	42489
14.251	5.249	6.375	0.656	2.626	42502
14.281	7.812	6.090	0.750	3.500	42355
14.287	6.860	8.781	0.671	4.202	42962
14.375	7.937	9.940	CLOSED	5.312	42517
14.377	15.703	12.093	0.531	7.729	42125
14.500	6.843	8.687	0.625	4.218	46555
14.500	13.884	15.812	0.525	9.463	42646
15.230	6.085	7.812	0.625	3.505	46611
15.281	5.249	6.375	0.656	3.250	42518
15.281	7.812	6.085	0.750	3.505	42868
15.287	6.854	8.718	0.656	3.462	42766
15.375	5.250	6.328	0.625	2.781	46567
15.375	6.093	7.685	0.660	3.500	42321
15.375	6.328	5.250	0.660	3.375	46606
15.375	6.843	8.718	0.625	4.218	46566
15.375	9.940	7.940	CLOSED	5.296	42515
15.578	7.804	8.157	0.531	4.562	46613
16	7.812	6.09	0.65	3.5	42211
16.281	8.781	6.875	0.671	4.203	42522
16.375	9.94	7.94	0.671	5.296	42919
16.377	9.940	7.937	0.531	3.567	42284
16.377	15.703	12.093	0.660	7.729	42958
16.535	9.665	10.394	0.660	6.024	42735
19.820	7.960	9.810	.750	5.380	49884
20.500	6.843	8.718	0.660	4.218	46779

A-9



Heavy duty air filter, metal end caps with fins on the bolt hole end. Perforated metal inner and outer bodies with cellulose media. Sealing gasket on open end.

Height	Top or Major O.D.	Bottom or Minor O.D.	Top or Major I.D.	Bottom or Minor I.D.	Part Number
5.095	11.562	9.218	0.625	4.894	42663
5.781	11.562	9.342	0.625	4.894	42786
8.345	11.562	9.218	0.625	4.894	42914
9.500	13.656	11.186	0.625	6.725	42761
10.375	13.656	11.095	0.625	6.725	42929
10.377	15.625	12.088	0.708	7.729	42943
10.439	10.000	7.940	0.500	3.562	42118

A-9 (Continued)

Height	Top or Major O.D.	Bottom or Minor O.D.	Top or Major I.D.	Bottom or Minor I.D.	Part Number
10.439	11.562	9.218	0.625	4.894	42212
11.281	6.375	5.249	0.656	2.626	42768
11.843	7.060	5.437	0.531	2.850	46442
12.314	10.000	7.935	0.500	3.567	42139
13.281	7.804	6.085	0.750	3.505	42548
13.500	9.930	7.935	0.671	5.316	42624
15.375	13.656	11.095	0.625	6.725	42138
16.375	13.656	11.095	0.625	6.720	42942
18.439	15.625	12.088	0.708	7.729	42202

A-10



Heavy duty air filter, metal end caps with fins on the bolt hole end. Fins are located near the top of the filter. Perforated metal inner and outer bodies with cellulose media. Sealing gasket on open end.

Height	Top or Major O.D.	Bottom or Minor O.D.	Top or Major I.D.	Bottom or Minor I.D.	Part Number
10.500	15.570	13.840	0.660	7.450	42690
12.00	15.77	13.86	0.656	7.44	49389
18.500	15.765	13.843	0.656	9.437	46730

A-12



Safety filter used with outer primary air filter. One end cap is closed. The other end cap has bolt studs with sealing gasket attached.

Height	Top or Major O.D.	Bottom or Minor O.D.	Top or Major I.D.	Bottom or Minor I.D.	Part Number
5.281	3.812	6.718	CLOSED	2.375	46233
10.110	3.812	6.688	CLOSED	2.625	42379
12.100	4.812	7.312	CLOSED	3.625	42048
13.100	6.300	9.060	CLOSED	4.625	42335
15.022	4.578	7.000	CLOSED	3.420	42643
16.100	6.300	9.060	CLOSED	4.625	42046

A-13

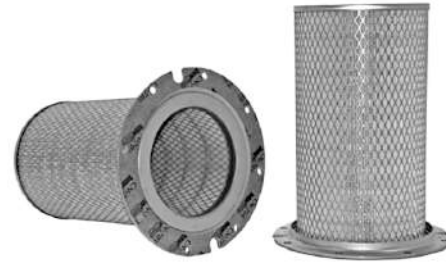

Safety filter used with outer primary air filter. One end cap is closed. The other end cap has a flange with bolt holes and sealing gasket attached.

Height	Top or Major O.D.	Bottom or Minor O.D.	Top or Major I.D.	Bottom or Minor I.D.	Part Number
5.343	6.718	3.937	CLOSED	2.375	46251
8.874	10.187	7.625	CLOSED	6.000	42634
10.124	6.718	3.750	CLOSED	2.625	46359
12.000	8.665	11.375	CLOSED	7	46424
12.092	7.312	4.750	CLOSED	3.656	46511
13.100	6.308	9.058	CLOSED	4.639	42336
13.546	7.650	10.200	CLOSED	5.992	42981
13.562	10.187	7.625	CLOSED	6.000	42340
14.250	12.780	15.630	CLOSED	10.290	49080
15.062	8.665	11.375	CLOSED	7.000	42681
15.312	8.646	12.000	CLOSED	7.000	42745
16.171	6.281	9.060	CLOSED	4.625	46629
18.150	9.800	12.100	CLOSED	8.187	46724
18.250	12.780	15.630	CLOSED	10.290	49579

A-14



Safety filter used with outer primary air filter. One end cap is open and has a special flange sealing gasket. The other end cap has a bolt hole. Media can be pleated cellulose or batt-fiber.

Height	Top or Major O.D.	Bottom or Minor O.D.	Top or Major I.D.	Bottom or Minor I.D.	Part Number
9.000	6.410	7.455	0.656	5.280	42762
9.650	7.290	8.480	0.660	6.200	42887
10.150	3.355	4.180	0.625	2.920	42478
11.000	3.310	4.340	0.625	2.570	46912
11.07	2.96	3.65	0.66	2.4	42632
11.984	4.609	5.700	0.656	3.500	46486
13.000	4.609	5.593	0.660	3.500	42924
13.070	4.579	5.704	0.708	3.468	42543
14.813	4.595	5.610	0.665	3.550	42399
15.000	6.410	7.460	0.675	5.265	42137
15.687	4.609	5.687	0.625	3.500	46643
16	4.578	5.625	0.671	3.453	42920
16.000	6.410	7.454	0.675	5.280	42209
17.667	7.287	8.218	0.660	6.182	42423
18.620	7.047	7.404	0.500	5.829	42527
19.154	7.264	8.425	0.679	6.240	46758
20.000	6.410	7.455	0.656	5.280	42657

TECHNICAL DATA

A-14 — A-18

AIR FILTER DESIGN ILLUSTRATIONS

TECHNICAL DATA

A-14 (Continued)

Height	Top or Major O.D.	Bottom or Minor O.D.	Top or Major I.D.	Bottom or Minor I.D.	Part Number
20.410	4.550	5.750	0.650	3.440	46909
21.800	7.250	8.375	0.625	6.250	49917

A-15



Safety filter used with outer primary air filter. One end cap is open and has a flange mounted sealing gasket. The other end cap has a bolt hole. Media can be pleated cellulose or batt-fiber. Most have metal outer bodies, some have no metal outer bodies.

Height	Top or Major O.D.	Bottom or Minor O.D.	Top or Major I.D.	Bottom or Minor I.D.	Part Number
6.060	2.000	3.120	0.660	1.51	46437
7.750	3.360	4.200	0.720	2.940	49911
8.062	2.937	2.937	0.500	2.468	46283
8.75	2.937	2.937	0.5	2.468	46345
9.125	3.343	4.171	0.625	2.843	46307
9.875	2.543	3.100	0.660	2.104	42769
10.000	2.750	3.600	0.660	2.400	46376
10.250	3.343	4.171	0.656	2.847	46346
10.302	2.125	2.390	0.375	1.894	42539
11.025	3.343	3.750	0.625	2.984	46371
11.062	3.343	4.171	0.625	2.847	46375
12.000	2.687	3.562	0.656	2.406	46494
12.000	3.440	4.070	0.660	2.890	46538
12.187	3.343	3.750	0.656	2.984	46467
13.062	3.750	3.750	0.656	2.984	46549
13.093	4.100	4.840	0.660	4.500	46516
14.047	3.343	4.171	0.625	2.895	46522
14.070	2.960	3.625	0.656	2.400	42519
14.100	3.365	3.750	0.656	2.968	42679
14.687	4.093	4.702	0.625	3.640	46681
15.062	4.093	4.718	0.625	3.640	46560
18.283	6.124	6.124	0.468	4.739	42529

A-16



Safety filter used with outer primary filter. One end cap is metal with bolt hole while other end is molded plastisol and open. Perforated metal inner and outer bodies enclose media.

Height	Top or Major O.D.	Bottom or Minor O.D.	Top or Major I.D.	Bottom or Minor I.D.	Part Number
11.250	2.937	2.593	0.468	2.468	46381
12.687	4.609	5.700	0.625	3.500	46488
13.437	3.350	3.350	0.281	2.290	42537
13.500	4.093	4.656	0.625	3.640	46520

A-17



Heavy duty air filter with open end cap and gasket attached. Other end has bolt hole and flange mounted gasket. Perforated metal inner and outer bodies enclose paper media.

Height	Top or Major O.D.	Bottom or Minor O.D.	Top or Major I.D.	Bottom or Minor I.D.	Part Number
9.844	14.462	12.751	0.937	8.338	42633
14.500	14.437	12.780	0.937	8.365	42337
16.125	16.530	13.844	0.906	9.463	42746
18.617	14.800	11.978	0.900	7.682	42377

A-18



Heavy duty filter with one metal end cap open and gasket attached. Other metal end cap closed except for bolt hole. Special rain shield and wide-band gasket attached to bolt hole end. Perforated metal inner and outer bodies enclose pleated paper media. Some may also include a bale handle.

Height	Top or Major O.D.	Bottom or Minor O.D.	Top or Major I.D.	Bottom or Minor I.D.	Part Number
7.156	13.884	13.884	0.656	7.455	42667
11.625	5.875	5.308	0.460	3.096	42532

A-18 (Continued)

Height	Top or Major O.D.	Bottom or Minor O.D.	Top or Major I.D.	Bottom or Minor I.D.	Part Number
12.375	5.875	5.312	0.500	3.250	46431
12.500	10.000	8.500	0.600	4.830	49596
15.062	5.875	5.308	0.460	3.096	42533
15.531	14.500	13.812	0.875	9.500	46564
15.629	9.645	8.464	.425	4.842	49439
16.375	10.401	10.401	0.875	6.035	42627
17.020	8.680	7.630	0.660	4.290	46618
17.375	12.812	12.687	0.937	8.375	42691
17.375	12.812	12.687	0.937	8.375	42691FR
17.375	12.812	12.687	0.937	8.375	42691NP
17.500	5.700	5.700	0.656	4.575	46713
18.000	9.125	9.125	0.531	5.812	46738
18.500	10.401	10.401	0.875	6.035	42498
18.524	14.206	13.830	0.906	9.480	46736
19.500	17.650	17.650	0.900	12.200	42380
20.375	13.830	13.830	0.906	9.480	42235
20.375	13.830	13.830	0.906	9.480	42235NP
20.5	12.088	12.088	0.906	7.729	42493
20.500	12.088	12.088	0.906	7.729	42493NP
22.500	13.844	13.844	0.906	9.480	42954
23.500	12.875	12.093	0.875	7.718	42512
23.500	17.625	17.625	0.875	11.093	42440NP
23.500	18.250	17.636	0.875	12.248	42238
23.500	18.250	17.636	0.875	12.248	42238NP
23.750	18.050	17.590	0.875	11.103	42440
24.375	13.125	12.687	0.937	8.375	42546
24.375	13.125	12.687	0.937	8.375	42546NP
24.5	15.12	15.12	0.81	10	42018

A-20



Heavy duty air filter with identical open end caps and gaskets attached to both ends. Perforated metal inner and outer bodies enclose paper media.

Height	Top or Major O.D.	Bottom or Minor O.D.	Top or Major I.D.	Bottom or Minor I.D.	Part Number
3.812	3.090	3.090	1.500	1.500	42316
5.437	6.843	6.843	4.218	4.218	46309
5.740	6.899	6.899	3.930	3.930	WA10342
5.950	6.100	6.100	3.149	3.149	WA10345
6.294	4.085	4.085	2.237	2.237	46257
6.496	5.094	5.094	3.375	3.625	46249
7.000	5.437	5.437	4.015	4.015	46275
7.065	3.285	3.285	1.933	1.933	WA10402
7.205	7.008	7.008	CLOSED	4.252	WA6479
7.241	4.968	4.968	2.750	2.750	46267
7.718	8.750	8.750	6.062	6.062	46274
7.953	6.063	6.063	CLOSED	3.15	WA6576
8.000	12.088	12.088	6.710	6.710	46281
8.000	12.088	12.088	8.705	8.705	46280
8.562	10.230	10.230	5.500	5.500	42837
8.750	5.875	5.875	3.500	3.500	46311
8.875	13.812	13.812	11.265	11.265	42358
9.000	12.687	12.687	8.375	8.375	42635
9.250	17.000	17.000	13.000	13.000	42886
9.312	6.625	6.625	4.218	4.218	42742
10.562	11.937	11.937	7.262	7.262	42741
12.000	8.000	8.000	6.125	6.125	46385
12.000	8.062	8.062	6.062	6.062	46422
12.000	9.000	9.000	6.625	6.625	46427
12	10.43	10.43	6.952	6.952	46552
14.874	12.780	12.780	8.285	8.285	42649
15.000	10.406	10.406	6.030	6.030	46551
16.000	12.093	12.093	7.718	7.718	46596
16.000	12.094	12.094	6.705	6.705	46624
22.500	13.812	13.812	9.468	9.468	42969
22.519	9.040	9.040	5.700	5.700	42819
26.000	13.812	13.812	9.468	9.468	46869
26.500	12.687	12.687	8.375	8.375	46862
26.500	13.812	13.812	9.468	9.468	42696
27.5	18.062	18.062	12.312	12.312	46874
28.5	9.021	9.021	5.719	5.719	42820
28.562	9.500	9.500	6.500	6.500	46880
28.937	8.812	8.812	5.812	5.812	46872
31.000	17.250	17.250	12.750	12.750	46910

A-19



Special heavy duty version of A-1 type. Plastisol ends with special seal design. Outer wrap of batt media increases capacity. Recommended for off-highway severe service applications on pick-up trucks and passenger cars.

Height	Top or Major O.D.	Bottom or Minor O.D.	Top or Major I.D.	Bottom or Minor I.D.	Part Number
4.04	13.875	13.875	11.625	11.625	46096
5	12.625	12.625	8.375	8.375	46200
5.437	12.500	12.500	9.828	9.828	46166
5.500	11.500	11.500	8.625	8.625	46222
5.905	8.38	8.38	4.1	4.1	42404
6.937	11.5	11.5	8.625	8.625	46204
6.937	12.125	12.125	8.375	8.375	46231
9.62	7.88	7.88	4.75	4.75	49231
10.9	8	8	5.38	5.38	46377
11.969	7.008	7.008	3.74	3.74	WA9741

TECHNICAL DATA

A-21 — A-22

AIR FILTER DESIGN ILLUSTRATIONS

A-21



Both ends identical with open-end caps and no gaskets attached. Paper media enclosed with perforated metal inner and outer bodies.

Height	Top or Major O.D.	Bottom or Minor O.D.	Top or Major I.D.	Bottom or Minor I.D.	Part Number
2.362	9.843	0	7.559	0	WA6490
2.76	3.885	3.885	2.36	2.36	42977
2.795	10.118	0	7.953	0	WA6474
2.835	14.291	0.000	11.693	0.000	WA6478
3.125	5.750	5.750	3.000	3.000	46168
3.125	9.168	9.168	6.801	6.801	46295
3.210	3.857	3.857	2.360	2.360	42974
3.312	8.562	8.562	4.375	4.375	46226
4.045	3.864	3.864	2.355	2.355	42314
4.156	7.230	7.230	3.022	3.022	42705
4.921	5.039	5.039	2.523	2.523	49076
4.921	7.230	7.230	3.022	3.022	46181
5.000	6.375	6.375	3.687	3.687	46192
5.000	10.230	10.230	5.540	5.540	42005
5.015	7.032	7.032	3.656	3.656	46269
5.031	10.937	10.937	6.5	6.5	46369
5.120	12.200	12.200	9.450	9.450	42273
5.687	7.687	7.687	3.312	3.312	42748
5.750	8.937	8.937	4.312	4.312	42159
6.030	10.170	10.170	7.370	7.370	42244
7.500	10.250	10.250	7.937	7.937	42205
8.000	6.625	6.625	4.218	4.218	42901
10.000	7.375	7.375	3.500	3.500	46312
10.000	9.000	9.000	4.300	4.300	42910
11.500	10.250	10.250	7.937	7.937	42206
12.000	10.214	10.214	5.557	5.557	42012
12.000	10.310	10.310	7.937	7.937	42252
15.000	12.016	12.016	7.312	7.312	42215
15.250	8.075	8.075	5.757	5.757	42249
16.000	16.625	16.625	12.000	12.000	42248
23.375	8.075	8.075	5.757	5.757	42247
24.000	10.228	10.228	5.543	5.543	42024
24.000	14.185	14.185	9.515	9.515	42025
24.000	16.625	16.625	12.000	12.000	42028

A-22



Basic heavy duty design with one metal end cap closed except for bolt hole. Other metal end cap open with gasket attached. Pleated paper media protected with perforated metal inner and outer bodies. Part number 46315 has a restriction gauge fitting in the closed end cap.

Height	Top or Major O.D.	Bottom or Minor O.D.	Top or Major I.D.	Bottom or Minor I.D.	Part Number
4.25	13.835	13.835	0.525	9.475	42574
5.124	6.843	6.843	0.660	4.218	42713
6.062	6.730	6.730	0.437	5.582	42673
6.093	6.625	6.625	0.656	4.218	42668
6.3	7.09	7.09	0.39	4.45	WA6082
6.822	3.740	3.740	0.334	1.692	49431
7.000	4.968	4.968	0.437	2.750	46279
7.062	3.968	3.968	0.625	3.343	42744
7.250	6.085	6.085	0.750	3.500	46266
7.250	13.884	13.845	0.656	7.455	42652
7.375	4.093	4.085	0.660	2.475	42541
7.375	13.850	13.850	0.531	11.235	42183
7.500	8.850	8.850	0.660	5.493	46250
7.500	10.875	10.875	0.625	6.500	46468
7.500	13.836	13.836	0.656	7.464	46282
7.525	3.250	3.250	0.660	2.250	42454
7.875	6.000	6.000	0.625	4.000	42743
8.11	7.047	7.047	0.335	4.449	WA9477
8.270	6.100	6.100	0.590	3.460	WA6110
8.281	6.843	6.843	0.660	4.218	42623
8.312	9.218	9.218	.642	4.84	WA10236
8.580	12.090	12.090	0.490	7.700	42694
8.661	5.197	5.197	0.669	2.638	WA6623
8.700	5.910	5.910	0.510	2.800	WA6072
8.780	13.835	13.835	0.525	9.475	42956
8.850	3.880	3.880	0.660	3.250	42867
8.875	6.090	6.090	0.437	3.000	42107
8.900	2.480	2.480	0.520	2.020	49291
8.937	4.343	4.343	0.437	1.970	46313
9.125	2.375	2.500	0.625	2.000	42456
9.150	9.230	9.230	0.530	4.850	46315
9.375	4.093	4.085	0.660	2.475	42076
9.500	6.093	6.093	.660	3.468	49661
9.500	6.843	6.843	0.687	4.218	46324
9.500	8.375	8.375	0.656	5.750	46310
9.562	3.260	3.260	0.656	2.109	46326
9.578	5.327	5.250	0.375	3.250	46361
9.625	6.020	6.020	0.660	4.090	42866
9.625	13.884	13.884	0.656	7.455	42622
9.627	5.157	5.157	0.669	4.055	46763
9.687	5.937	5.937	0.625	4.812	46325
9.781	7.875	7.875	0.437	4.625	46343
9.937	2.968	2.968	0.437	1.864	46341

TECHNICAL DATA



AIR FILTER DESIGN ILLUSTRATIONS

A-22

A-22 (Continued)						A-22 (Continued)					
Height	Top or Major O.D.	Bottom or Minor O.D.	Top or Major I.D.	Bottom or Minor I.D.	Part Number	Height	Top or Major O.D.	Bottom or Minor O.D.	Top or Major I.D.	Bottom or Minor I.D.	Part Number
9.937	3.703	3.703	0.437	2.562	46410	12.500	7.650	7.650	0.937	6.040	24889
10.000	2.937	2.937	0.468	2.468	46333	12.500	7.935	7.935	0.671	5.316	42948
10.000	8.406	8.406	0.500	4.062	46342	12.500	7.935	7.935	0.671	5.316	42948FR
10.000	8.875	8.875	0.437	6.000	46454	12.500	9.218	9.218	0.660	4.894	42471
10.156	8.875	8.875	0.437	5.000	42108	12.500	9.218	9.218	0.660	4.894	42471FR
10.250	3.365	3.365	0.656	2.250	42342	12.500	10.401	10.401	0.875	6.035	46505
10.281	6.085	6.085	0.750	3.505	46354	12.500	10.406	10.406	0.656	6.030	42682
10.281	7.383	7.383	0.437	3.500	42115	12.502	12.088	12.088	0.531	7.729	42925
10.281	9.223	9.223	0.531	4.889	42210	12.750	8.500	8.500	0.875	5.390	46426
10.375	3.187	3.187	0.500	2.550	46362	12.875	10.000	10.000	0.375	5.000	46509
10.375	10.230	10.230	0.437	5.500	42109	12.880	5.560	5.560	.645	4.430	49449
10.377	5.955	5.955	0.656	4.835	42683	13.000	3.343	3.343	0.625	2.250	46514
10.377	12.088	12.088	0.531	7.729	42534	13.000	9.750	9.750	0.656	5.656	46432
10.500	7.935	7.935	0.671	5.316	46357	13.130	9.060	9.060	0.500	5.720	42105
10.500	8.059	7.935	0.906	5.316	46363	13.250	3.870	3.870	0.630	3.312	42655
10.500	13.884	13.845	0.656	7.455	46350	13.250	5.204	5.204	0.660	4.077	42516
10.812	6.093	6.093	0.656	3.750	46364	13.250	5.875	5.875	0.437	2.812	46430
11.030	5.340	5.340	0.406	2.200	42538	13.307	5.866	5.866	0.61	2.795	WA9479
11.250	4.578	4.578	0.708	3.468	42947	13.375	4.093	4.085	0.660	2.475	42963
11.250	5.204	5.204	0.660	4.077	42945	13.375	5.950	5.950	0.660	5.000	46687
11.281	6.085	6.085	3.548	0.750	42732	13.375	7.312	7.312	0.375	4.000	46508
11.375	5.955	5.955	0.656	4.835	46380	13.375	9.223	9.223	0.660	4.889	42119
11.375	9.218	9.218	0.660	4.894	42915	13.375	9.223	9.223	0.660	4.889	42119NP
11.383	8.641	8.641	0.906	7.053	24891	13.375	11.884	11.884	0.437	7.125	42114
11.406	6.687	6.687	0.500	3.750	46404	13.377	12.088	12.088	0.708	7.729	42686
11.417	5.236	5.236	0.669	2.756	WA6551	13.500	6.854	6.854	0.687	3.453	42763
11.437	5.520	5.250	0.335	4.125	46392	13.500	9.125	9.125	.906	5.775	WA10265
11.468	3.535	3.535	0.334	2.445	46491	13.500	9.130	9.130	0.900	5.770	42520
11.470	3.780	3.780	0.625	2.440	42397	13.500	9.218	9.218	0.660	4.894	42542
11.500	2.912	2.912	0.375	1.888	46408	13.500	10.375	10.375	0.656	6.031	46518
11.500	4.750	4.750	0.910	3.620	24887	13.500	12.088	12.088	0.708	7.729	42976
11.5	4.955	4.955	0.35	2.55	46415	13.502	11.095	11.095	0.531	6.725	42129
11.500	5.249	5.249	0.656	3.249	46403	13.520	5.090	5.090	0.625	3.810	42602
11.500	5.430	5.430	0.670	2.830	WA6117	13.812	3.625	3.562	0.437	3.000	46531
11.612	5.406	5.406	0.625	4.125	46409	13.875	4.449	4.449	0.531	3.438	42671
11.750	4.100	4.100	0.625	2.910	42395	13.875	5.955	5.955	0.656	4.835	42254
11.811	4.842	4.842	0.669	3.26	WA10706	13.912	6.500	6.500	0.343	3.406	46515
12.000	9.218	9.218	0.675	5.320	42544	14.000	7.343	7.343	0.390	5.375	46553
12.000	12.500	12.468	0.375	7.546	46396	14.062	8.500	8.500	0.375	4.062	46529
12.031	3.875	3.875	0.656	2.505	46543	14.125	9.798	9.798	0.406	5.156	42037
12.090	7.770	7.770	0.340	4.350	49099	14.190	6.880	6.880	0.640	5.420	46599
12.187	4.578	4.578	0.708	3.468	42386	14.250	4.125	4.125	0.625	3.000	46539
12.250	5.204	5.204	0.660	4.077	42856	14.250	4.681	4.681	0.625	4.057	42648
12.281	6.085	6.085	0.750	3.500	42926	14.281	6.854	6.854	0.687	3.453	42688
12.281	6.843	6.843	0.66	4.218	46501	14.281	6.854	6.854	0.708	3.453	42918
12.281	6.854	6.854	0.687	3.453	42917	14.340	4.860	4.860	0.670	3.390	WA10519
12.372	5.955	5.955	0.895	4.835	42928	14.375	5.312	5.312	0.312	3.406	42523
12.375	4.121	4.121	0.437	3.003	42267	14.375	6.687	6.687	0.375	4.375	46612
12.375	6.750	6.750	0.625	3.450	42104	14.375	7.193	7.193	0.687	5.650	46550
12.375	7.650	7.650	0.660	6.040	42687	14.375	10.401	10.401	0.875	6.035	42927
12.375	9.218	9.218	0.675	4.894	46500	14.375	13.831	13.831	0.531	9.480	42130
12.380	6.320	6.320	0.910	4.620	24888	14.375	13.831	13.831	0.531	9.480	42130NP
12.5	5.249	5.249	0.656	3.25	46495	14.377	5.955	5.955	0.656	4.835	46631
12.500	5.700	5.700	0.656	4.575	42521	14.377	5.955	5.955	0.895	5.000	42628

TECHNICAL DATA

A-22 (Continued)						A-22 (Continued)					
Height	Top or Major O.D.	Bottom or Minor O.D.	Top or Major I.D.	Bottom or Minor I.D.	Part Number	Height	Top or Major O.D.	Bottom or Minor O.D.	Top or Major I.D.	Bottom or Minor I.D.	Part Number
14.383	8.641	8.641	0.906	7.053	24886	16.375	12.088	12.088	0.708	7.729	42778
14.383	12.093	12.093	0.660	5.750	42957	16.377	5.955	5.955	0.656	4.835	42496
14.430	13.780	13.740	0.409	8.307	42875	16.418	4.614	4.614	0.669	3.555	46781
14.467	6.124	6.124	0.468	4.980	46622	16.500	4.681	4.681	0.625	4.057	42675
14.500	6.410	6.410	0.656	5.280	46545	16.500	7.935	7.935	0.660	3.567	42747
14.500	8.665	8.665	0.875	7.045	46565	16.500	7.937	7.937	0.500	3.593	46676
14.508	8.641	8.641	0.906	7.053	24892	16.500	9.906	9.906	0.656	6.046	46619
14.562	4.121	4.121	0.437	3.003	42269	16.500	10.401	10.401	0.656	6.035	46630
14.625	7.343	7.343	0.375	4.000	46542	16.500	10.401	10.401	0.656	6.035	46694
14.660	12.204	12.204	0.437	7.873	46547	16.500	11.095	11.095	0.675	6.725	42208
14.750	5.950	5.950	0.625	4.832	46661	16.500	11.095	11.095	0.675	6.725	42208NP
14.750	9.250	9.250	.625	5.880	49448	16.500	12.088	12.088	0.875	7.729	42225
14.810	8.250	8.250	0.360	5.150	WA10333	16.500	12.088	12.088	0.875	7.729	42225NP
14.812	5.687	5.687	0.500	4.484	46559	16.750	12.093	12.093	0.687	7.718	46698
14.875	7.785	7.785	0.312	4.125	46554	17.039	8.641	8.641	0.906	7.053	42132
14.881	9.527	9.527	0.384	5.196	42410	17.12	10	10	0.5	5.88	WA10300
15.000	5.950	5.950	0.650	4.900	46925	17.173	9.048	9.062	0.437	5.800	46703
15.000	8.937	8.937	0.437	4.625	46541	17.215	9.048	9.048	0.390	5.375	42676
15.125	9.558	9.558	0.375	4.125	46604	17.375	7.650	7.650	0.666	6.040	42638
15.156	7.343	7.343	0.375	4.000	42654	17.406	10.000	10.000	0.375	5.534	42616
15.250	4.579	4.579	0.708	3.468	42921	17.500	5.718	5.718	0.625	4.562	46723
15.250	8.500	8.500	0.406	5.390	46568	17.500	6.410	6.410	0.656	5.280	46711
15.281	6.085	6.085	0.750	3.505	42870	17.500	9.062	9.062	0.875	5.375	46704
15.312	12.031	12.031	0.437	6.05	42858	17.500	9.223	9.223	0.660	5.875	46710
15.375	7.640	7.640	0.875	6.040	42226	17.625	9.125	9.125	0.937	5.781	46707
15.375	7.937	7.937	0.625	4.562	46601	17.750	12.093	12.093	0.627	7.718	46716
15.437	5.250	5.250	0.625	4.125	46705	17.758	12.093	12.093	0.660	5.750	42983
15.440	6.937	6.660	0.500	4.128	WA10509	17.975	8.268	8.268	0.880	7.047	WA10176
15.450	5.945	5.945	0.669	4.843	46693	18.000	7.620	7.620	0.890	6.190	49125
15.500	4.125	4.125	0.625	3.000	46685	18.125	11.900	11.900	0.900	10.200	42381
15.500	5.562	5.562	0.625	4.437	46563	18.375	10.401	10.401	0.875	6.035	42814
15.500	7.280	7.280	0.625	6.200	49510	18.375	12.083	12.083	0.875	7.715	WA10093
15.500	9.220	9.220	0.665	4.850	42398	18.377	5.955	5.955	0.656	4.835	42707
15.500	9.625	9.625	0.625	5.250	46620	18.377	11.095	11.095	0.531	6.725	42986
15.500	10.841	10.841	0.906	6.519	46544	18.377	12.088	12.088	0.708	7.729	42637
15.500	13.884	13.845	0.656	7.455	42452	18.500	7.250	7.250	0.625	6.375	46775
15.560	5.680	5.680	.640	4.940	49411	18.500	7.650	7.650	0.875	6.040	42494
15.625	12.088	12.088	0.708	7.729	42982	18.500	9.125	9.125	0.906	5.775	46712
15.625	12.088	12.088	0.708	7.729	42982NP	18.500	9.125	9.125	0.906	5.781	46722
15.690	11.500	11.500	0.391	7.000	46598	18.500	9.218	9.218	0.656	5.835	42263
15.718	5.543	5.543	0.531	4.425	42758	18.500	10.401	10.401	0.875	6.035	42495
15.758	12.099	12.099	0.660	5.701	42984	18.500	10.841	10.841	0.906	6.519	46734
16.000	5.199	5.199	0.650	4.312	42617	18.500	11.875	11.875	.531	7.531	46741
16.000	7.650	7.650	0.660	6.040	42651	18.500	12.088	12.088	0.660	7.729	42422
16.00	9.22	9.22	0.62	4.84	WA10169	18.500	12.088	12.088	0.660	7.729	42422NP
16.000	9.875	9.875	0.625	6.000	46660	18.5	13.83	13.83	0.906	9.48	42128
16.180	12.094	12.094	.669	7.708	49268	18.500	13.830	13.830	0.906	9.480	42128NP
16.187	5.200	5.200	0.650	4.250	42383	18.500	13.836	13.836	0.660	7.464	42659
16.281	6.085	6.085	0.65	3.505	42499	18.500	13.884	13.884	0.660	7.416	46720
16.312	5.250	5.250	0.656	4.125	46627	18.508	8.641	8.641	0.906	7.053	42236
16.375	5.750	5.750	0.660	4.600	42264	18.700	9.210	9.210	0.650	4.840	46727
16.375	7.650	7.650	0.625	4.281	46561	18.875	12.875	12.875	.375	8.500	WA10002
16.375	7.937	7.937	0.656	5.296	46616	19.000	6.390	6.390	0.660	5.290	42835
16.375	9.250	9.250	0.656	4.843	46642	19.000	6.812	6.812	0.687	5.437	46739



AIR FILTER DESIGN ILLUSTRATIONS

A-22 — A-23

A-22 (Continued)					
Height	Top or Major O.D.	Bottom or Minor O.D.	Top or Major I.D.	Bottom or Minor I.D.	Part Number
19.406	6.410	6.410	0.656	5.280	42217
19.440	5.114	5.135	.750	4.030	49032
19.500	7.410	7.410	0.766	6.120	46796
19.500	9.568	9.568	.38	5.2	WA10092
19.5	12.093	12.093	0.875	7.718	46774
19.5	12.093	12.093	0.875	7.718	46774NP
19.562	9.500	9.500	0.414	5.250	42608
19.718	9.048	9.048	0.406	5.389	42382
19.843	9.000	9.000	0.437	4.812	42674
19.875	12.088	12.088	0.708	7.729	42695
20.375	7.650	7.650	0.656	6.041	46778
20.500	10.401	10.401	0.875	6.035	42706
20.500	10.860	10.860	0.900	6.500	42216
20.500	11.095	11.095	0.625	6.725	42656
20.500	12.093	12.093	0.875	7.718	46756
20.516	12.078	12.078	0.669	9.000	46757
20.625	8.665	8.665	0.661	7.500	46821
20.750	11.468	11.468	0.375	7.000	46783
20.875	7.406	7.406	0.656	6.093	46794
21.000	12.560	12.560	0.391	7.500	46795
21.008	8.641	8.641	0.906	7.500	42955
21.19	7.62	6.07	0.64	6	WA10852
21.375	12.062	12.062	0.625	6.062	46808
21.500	5.260	5.260	0.656	4.125	42951
21.500	7.650	7.650	0.875	6.040	42513
21.500	8.125	8.125	0.660	4.830	46908
21.500	12.088	12.088	0.906	7.726	46810
21.78	12.09	12.09	0.93	7.69	WA10851
22.187	10.875	10.875	0.906	8.160	42441
22.375	8.265	8.265	0.906	7.110	42547
22.375	12.500	12.500	0.406	7.546	46827
22.500	10.245	10.245	0.906	9.13	42259
22.500	11.900	11.900	0.875	10.187	42239
22.500	12.083	12.083	0.660	7.715	46816
22.500	12.781	12.687	0.500	8.375	46760
22.500	12.781	12.687	0.500	8.375	46826
22.500	13.830	13.830	0.906	9.468	46820
22.807	8.500	8.531	0.406	5.375	42950
23.500	7.287	7.287	0.656	6.182	46855
23.500	7.343	7.343	0.390	5.375	46845
23.500	9.910	9.910	0.810	8.060	42019
24.187	7.874	7.874	0.450	4.528	46852
24.250	12.910	12.910	0.410	8.500	42481
24.250	12.910	12.910	0.410	8.500	42481NP
24.500	12.088	12.088	0.906	7.729	46854
24.500	14.686	14.687	0.937	10.314	42258
24.500	14.686	14.687	0.937	10.314	42258NP
25.200	9.250	9.250	0.750	8.000	46792
25.625	7.406	7.406	0.656	6.093	46856
25.750	7.375	7.375	0.781	6.091	42685
26.000	11.875	11.875	7.125	7.125	46867
26.375	10.375	10.375	0.875	6.031	46865
26.500	12.750	12.687	1.187	8.375	42871
26.500	12.750	12.750	1.187	8.375	WA10227

A-22 (Continued)					
Height	Top or Major O.D.	Bottom or Minor O.D.	Top or Major I.D.	Bottom or Minor I.D.	Part Number
26.500	12.781	12.687	0.500	8.375	46682
26.500	12.781	12.687	0.500	8.375	46864
27.250	12.468	12.468	0.406	7.546	46866
27.281	12.519	12.519	0.718	7.541	42684
28.125	9.880	9.880	0.500	8.000	49827
28.500	12.750	12.750	.415	7.375	WA10047
28.500	13.884	13.845	.660	7.455	49781
29.500	13.900	13.900	9.950	9.950	42701

A-23

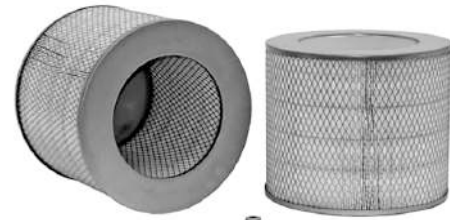

One end cap is closed with bolt hole and the other end is open. No gaskets are attached. Perforated metal outer and inner bodies enclose paper media. Used in heavy duty applications.

Height	Top or Major O.D.	Bottom or Minor O.D.	Top or Major I.D.	Bottom or Minor I.D.	Part Number
3.780	7.874	7.874	0.374	4.921	WA6101
6.718	4.968	4.968	0.437	2.755	46284
6.73	5.20	5.20	0.31	2.56	WA6132
7.625	8.075	8.075	0.437	5.757	42240
7.760	6.100	6.100	0.320	3.460	WA6504
7.937	6.625	6.625	0.250	4.218	42245
9.000	10.375	10.375	0.500	6.031	42890
9.015	8.412	8.412	0.525	5.776	42665
9.015	10.406	10.406	0.525	7.770	42764
10.000	9.000	9.000	0.437	6.625	42260
10.000	12.093	12.093	0.525	7.724	42376
11.000	5.249	5.249	0.475	2.626	46372
11.015	8.412	8.412	0.525	5.776	42066
11.02	5.28	5.28	0.47	3.01	WA6134
11.024	5.197	5.197	0.433	2.539	WA6577
11.063	5.748	5.748	0.725	3.386	WA6118
12.000	10.310	10.310	0.437	7.937	42250
13.000	12.093	12.093	0.525	7.724	42760
14.000	13.830	13.812	0.531	9.468	42490
16.000	13.835	13.835	0.525	9.475	42290

TECHNICAL DATA

A-24 — A-27

AIR FILTER DESIGN ILLUSTRATIONS

TECHNICAL DATA

A-24



Heavy duty design with one metal end closed except for bolt hole. Other end is open. Gasket attached to both ends. Paper media enclosed with perforated metal inner and outer bodies.

Height	Top or Major O.D.	Bottom or Minor O.D.	Top or Major I.D.	Bottom or Minor I.D.	Part Number
27.000	12.781	12.781	0.564	8.375	46868
27.000	12.781	12.781	0.564	8.375	46868NP

A-25



Mushroom-shaped end cap with bolt hole and open end cap with gasket attached. Pleated paper media enclosed in perforated metal bodies.

Height	Top or Major O.D.	Bottom or Minor O.D.	Top or Major I.D.	Bottom or Minor I.D.	Part Number
10.933	9.921	7.929	0.866	5.315	46762
11.062	8.400	7.780	0.610	3.468	46382
11.500	7.000	5.250	0.560	2.840	49494
13.442	10.906	9.213	0.400	4.843	42805
13.500	8.400	7.000	0.625	3.468	46638
15.500	8.400	7.000	0.610	3.468	46625
15.562	9.750	8.687	0.625	5.218	46609
16.500	12.500	10.500	0.656	6.000	49061
16.500	15.090	11.130	.660	6.720	49283
16.530	10.870	10.030	.400	4.800	49609

A-26



One end cap closed with tabs or handle attached for use when removing filter from housing. Other end open with gasket attached. Metal bodies and paper media.

Height	Top or Major O.D.	Bottom or Minor O.D.	Top or Major I.D.	Bottom or Minor I.D.	Part Number
12.437	10.406	10.406	CLOSED	6.070	42759
13.375	6.085	6.085	CLOSED	3.505	42708
15.375	6.085	6.085	CLOSED	3.505	42678
15.375	6.854	6.854	CLOSED	3.453	46557
16.500	10.410	10.410	CLOSED	6.035	42253

A-26 (Continued)

Height	Top or Major O.D.	Bottom or Minor O.D.	Top or Major I.D.	Bottom or Minor I.D.	Part Number
16.500	10.410	10.410	CLOSED	6.035	42253FR
16.500	10.410	10.410	CLOSED	6.035	42253NP
18.500	12.093	12.093	CLOSED	7.729	42491
20.093	7.060	7.060	CLOSED	4.370	42089

A-27



Heavy duty with one end cap closed and the other open. Some closed end caps have a small bleed hole for restriction monitor gauges. Gaskets attached to both ends. Paper media enclosed in metal bodies. Some of these flow air from the inside to the outside.

Height	Top or Major O.D.	Bottom or Minor O.D.	Top or Major I.D.	Bottom or Minor I.D.	Part Number
9.055	6.496	6.496	Closed	3.386	WA6575
14.921	8.850	8.850	CLOSED	5.450	42387
15.000	12.750	12.750	CLOSED	8.375	42636
16.000	10.406	10.406	CLOSED	6.078	42776
17.000	12.727	12.727	CLOSED	8.338	42459
17.062	13.812	13.812	CLOSED	9.468	46692
17.875	10.401	10.401	CLOSED	6.035	42509
18.000	12.727	12.727	CLOSED	8.338	42507
20.000	13.884	13.884	CLOSED	7.416	42753
20.750	10.401	10.401	CLOSED	6.035	42779
21.000	12.727	12.727	CLOSED	8.338	42508
22.812	10.401	10.401	CLOSED	6.035	42966
23.000	8.850	8.850	CLOSED	5.450	42784
23.000	12.769	12.769	CLOSED	8.375	42961
23.000	12.769	12.769	CLOSED	8.375	42961
24.000	13.843	13.843	0.187	7.437	42465
26.000	13.843	13.843	.187	7.437	42949
26.874	12.727	12.727	CLOSED	8.338	42661
27.000	10.401	10.401	CLOSED	6.035	42941
27.000	10.401	10.401	CLOSED	6.035	42941NP
27.000	13.843	13.843	CLOSED	7.437	42751
28.874	8.550	8.550	CLOSED	5.450	42497
28.874	8.875	8.875	CLOSED	5.800	42700

A-28



One end cap closed with bolt hole -- other end open with gasket attached. Open end has solid metal skirt extending approximately one-third of the length of the element with air space between the skirt and outer body.

Height	Top or Major O.D.	Bottom or Minor O.D.	Top or Major I.D.	Bottom or Minor I.D.	Part Number
15.201	9.558	9.660	0.400	4.079	42938
21.098	12.031	12.211	0.400	6.110	42935

A-30



Spin-on breather air filter with identical appearance of a spin-on oil filter. No sealing gasket required on 46100.

Height	Seam O.D.	Thread I.D.	Part Number
2.221	3.020		49199
2.221	3.020		49631
2.570	3.060	16X1.5 MM	49458
3.212	3.690	1 1/8-16	42469
3.404	2.921	18X1.5 MM	46614
3.760	3.672	3/4-14 BSP	46100
3.760	3.672	3/4-14 NPSI	46101
4.070	3.780		WA10119
4.280	3.690	3/4-14 NPT	49060
4.337	3.690	1 1/8-16	46460
4.343	3.694	3/4-20	46102
6.500	5.520	39X1.5 MM	24374
6.500	5.520	39X1.5 MM	24374
6.625	5.220	2 1/2-12	WS10070

A-31



Safety element with one end cap closed except for bolt hole. Other end cap is open with a flange and two sealing gaskets attached. Batt-type media

Height	Top or Major O.D.	Bottom or Minor O.D.	Top or Major I.D.	Bottom or Minor I.D.	Part Number
7.25	2.39	4.53	0.66	1.925	46453
8.060	4.540	2.390	0.410	2.000	46297
8.625	2.375	4.562	0.660	2.000	46263
13.188	2.375	4.625	0.660	2.000	46517

A-32



Light duty air filter with a special design pleated paper media. Raised seals located at I.D. on top and bottom. No metal outer body. Element is "flexible".

Height	Top or Major O.D.	Bottom or Minor O.D.	Top or Major I.D.	Bottom or Minor I.D.	Part Number
1.89	9.213	0	6.929	0	WA6385
2.224	15.984	15.984	12.716	12.716	42366
2.323	14.331	7.500	11.122	4.950	42229
2.402	11.614	0	9.37	0	WA6398
2.461	9.606	0	7.323	0	WA6411
2.5	10.236	0	8.071	0	WA6457
2.550	20.501	7.478	18.000	5.000	46291
2.756	16.456	7.519	12.913	3.976	WA6009
3.15	12.323	12.323	8.543	8.543	42415
3.150	15.500	15.500	11.530	11.530	46050
3.307	16.043	16.043	12.835	12.835	42174
3.583	10.433	0	8.071	0	WA6697
3.78	9.724	0	7.362	0	WA6406
4.331	8.583	0	6.26	0	WA6380
6.350	5.440	5.440	3.181	3.181	42199
6.580	5.740	5.740	3.460	3.460	42303



A-33 — A-38

AIR FILTER DESIGN ILLUSTRATIONS

TECHNICAL DATA

A-33



Air filter with one end closed or a small opening and the other end open. Plastisol or metal ends with metal inner and outer bodies - some may have exposed pleats on the outside.

Height	Top or Major O.D.	Bottom or Minor O.D.	Top or Major I.D.	Bottom or Minor I.D.	Part Number
2.750	2.750	2.750	0.156	1.250	42424
2.755	4.170	4.170	CLOSED	2.480	49741
3.44	2.85	2.85	0.255	1.07	42427
3.968	2.937	3.250	CLOSED	2.000	46074
4.42	3.42	3.42	0.26	2.13	WA10165
4.850	5.940	5.940	CLOSED	3.200	49443
7.15	7.45	7.45	CLOSED	5.6	49198
8.57	7.26	7.26	CLOSED	4.32	49194
9.4	7.38	7.26	CLOSED	4.29	49195
9.4	7.38	7.26	CLOSED	4.29	49197
11.418	4.528	4.528	CLOSED	2.768	46384

A-34



Rectangular-shaped light duty panel filter with plastic support frame. Lip seal extends around center of outside surface. Pleated paper media exposed on both sides. Some elements may have reinforcing rib down center of pleated media.

Length	Width	Height	Part Number
8.252	7.299	1.496	46026
9.016	5.472	1.496	46149
9.65	5.39	1.57	46064
10.197	8.250	1.693	46082
10.700	7.350	1.325	46203
13.5	9.025	1.07	46209

A-35



Oval-shaped filter with open metal end caps on both ends. Sealing gaskets attached to both ends. Pleated paper media exposed outside -- perforated metal inner body.

Height	Top or Major O.D.	Bottom or Minor O.D.	Top or Major I.D.	Bottom or Minor I.D.	Part Number
1.890	7.418	2.320	6.032	1.062	WA10250
2.700	11.600	8.500	9.580	6.480	42224
2.730	7.000	2.250	5.750	0.850	42430
3.060	6.170	2.870	4.720	1.410	42433

A-36



Heavy duty filter with element and housing in one self-contained disposable unit. Filter cannot be disassembled or cleaned.

Height	Top or Major O.D.	Bottom or Minor O.D.	Top or Major I.D.	Bottom or Minor I.D.	Part Number
16.900	11.500	11.500	CLOSED	7.000	46933
19.680	10.920	10.920	CLOSED	7.000	49801
19.720	13.500	13.500	CLOSED	7.000	46849
19.750	9.750	9.750	CLOSED	5.960	49092
25.720	13.500	13.500	CLOSED	7.000	46851
25.920	9.750	6.000	CLOSED	5.875	46848
25.920	11.000	7.000	CLOSED	6.875	46850

A-37



Heavy duty panel filter with sealing gasket attached. Pleated paper media protected with perforated metal.

Length	Width	Height	Part Number
12.875	12.000	2.187	46689
15.000	15.000	2.605	42593
15.000	15.000	5.500	46580
16.85	11.73	2.56	49266
18.00	10.00	2.940	24598
19.500	19.500	5.687	46654
24.000	24.000	2.542	42595
24.375	19.437	2.187	42869

A-38



Heavy duty air or cabin air panel filter. No sealing gaskets attached. Pleated paper media - most protected with perforated metal - some may have exposed media.

Length	Width	Height	Part Number
11.000	11.000	2.230	46583
11.800	9.850	0.972	WP10068

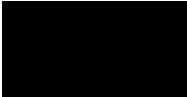

A-38 (Continued)

Length	Width	Height	Part Number
15.000	7.000	2.190	49174
15	15	2.23	42600
16.000	8.000	2.190	46577
20.000	15.000	2.187	46899
20.000	15.000	2.190	46901

A-39



One end cap closed except for bolt hole -- other end open with sealing gasket attached. Closed end has thin gasket extending beyond O.D. to prevent ingestion of contaminants between housing and element. Pleated paper media enclosed in perforated metal inner and outer bodies.

Height	Top or Major O.D.	Bottom or Minor O.D.	Top or Major I.D.	Bottom or Minor I.D.	Part Number
7.500	12.088	12.088	0.708	7.729	42712
7.750	12.500	11.630	0.430	7.130	42672
9.250	5.875	4.625	0.500	3.000	46319
11.535	6.811	5.433	0.5	2.835	WA6629
12.500	5.860	5.218	0.375	2.984	46498
12.625	8.312	8.312	0.375	5.312	46504
13.250	8.650	7.180	0.460	3.850	49153
13.500	9.062	7.935	0.656	5.296	42855
14.410	9.810	7.910	0.500	4.610	42552
15.375	7.440	6.690	0.437	3.750	46530
15.625	9.625	8.50	.380	4.80	49445
15.875	15.500	15.100	0.750	8.687	46623
16.375	10.066	9.066	0.500	5.687	46610
20.500	12.562	12.093	0.875	7.719	49124
24.500	15.679	14.686	0.937	10.314	46853
27.5	14.375	13.75	0.875	9.5	46791

A-40



One end cap closed -- other open with sealing gasket attached. Closed end has thin gasket extending beyond O.D. to prevent ingestion of contaminants between housing and element. Perforated metal inner and outer bodies protect pleated paper media. Some may have a bale handle.

Height	Top or Major O.D.	Bottom or Minor O.D.	Top or Major I.D.	Bottom or Minor I.D.	Part Number
10.281	6.437	5.436	CLOSED	2.850	42666
11.281	6.437	5.437	CLOSED	2.850	42669
12.875	6.937	6.625	CLOSED	4.218	42266

A-40 (Continued)

Height	Top or Major O.D.	Bottom or Minor O.D.	Top or Major I.D.	Bottom or Minor I.D.	Part Number
13.437	10.000	9.062	CLOSED	5.687	46450
14.281	6.843	6.843	CLOSED	4.218	42765
15.374	8.480	8.468	CLOSED	4.562	42670
15.375	6.093	6.093	CLOSED	3.468	46635
15.375	6.937	6.625	CLOSED	4.218	42268
16.180	13.970	13.100	CLOSED	8.000	49961
16.499	10.000	9.021	CLOSED	5.719	42757
16.499	10.000	9.021	CLOSED	5.719	46690
17.000	8.680	7.630	CLOSED	4.290	46680
20.625	14.000	12.093	CLOSED	7.718	42528

A-41



Screw-on-type breather filter with large diameter male threads. Pleated paper media. Sealing gasket included with filter.

Height	Top or Major O.D.	Bottom or Minor O.D.	Top or Major I.D.	Bottom or Minor I.D.	Part Number
2.062	3.265	1.970	CLOSED	1.935	42721
3.671	3.265	1.970	CLOSED	1.935	42720
6.437	3.316	3.318	CLOSED	1.980	46106

A-42



Square or rectangular filter with varying number of filter "tubes." All are the same height. The number of tubes range from two to 64 per element. The seal is achieved by the overhang lip extending out around the four sides. This style filter should not be cleaned or washed.

Length	Width	Height	Part Number
5.969	5.969	8.188	42577
8.25	5.969	8.188	42578
8.250	8.250	8.188	42579
10.562	8.250	8.188	42580
10.562	10.562	8.188	42582
12.875	10.562	8.188	42585
15.188	5.969	8.188	42581
15.188	10.562	8.188	42586
15.188	15.188	8.188	42592
19.812	5.969	8.188	42583
19.812	8.250	8.188	42591
19.812	10.562	8.188	42587
19.812	12.875	8.188	42588
19.812	15.188	8.188	42589
19.812	19.812	8.188	42590

A-43 — A-47

AIR FILTER DESIGN ILLUSTRATIONS

TECHNICAL DATA

A-43



A square heavy duty filter which also serves as part of the housing assembly. The illustration shown has horizontal inlet openings whereas some brands may have vertical openings. The two designs are interchangeable. These filters should not be cleaned or washed. A sealing gasket is attached.

Length	Width	Height	Part Number
14.968	11.468	5.375	42598
25.590	19.500	8.250	46751
28.500	19.000	5.375	42599
45.380	14.000	6.200	42850

A-44



Heavy duty air filter also serves as part of the housing assembly. Has dual vertical inlet openings on the sides. Has outlet slots on the top. Foam gasket around perimeter on one end. (NOTE: Part number 42782 has only one vertical inlet opening on one side.)

Length	Width	Height	Part Number
19.000	19.000	5.375	42782
19.000	19.000	5.375	42783
19.500	19.500	5.380	42008
22.500	14.000	6.188	WA10150
22.930	14.000	6.200	42840
29.5	19	5	49165

A-45



A rectangular cabin air filter panel for HD applications. A metal band surrounds the exposed paper media. A sealing gasket is attached around the perimeter. Some may have a handle attached.

Length	Width	Height	Part Number
15.750	9.970	1.020	WP10004
26	7	2.23	42573
29.450	5.753	2.204	WP10005

A-46

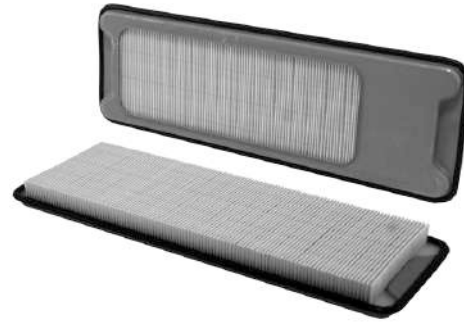

Light duty panel filter having a metal flange around the perimeter. Pleated paper is exposed. No sealing gasket is attached.

Length	Width	Height	Part Number
16.653	5.375	1.047	46004

A-47



Rectangular pad of non-woven material or foam for use as an outer wrap on various filters to increase capacity.

Length	Width	Height	Part Number
7.873	6.22	0.787	24595
9.000	7.000	0.250	49447
10.2	5.2	0.27	24629
11.930	10.900	.530	WP10173
18.375	16.000	.250	24194
21.000	7.500	0.500	46287
24	15	0.5	49580
26.000	10.500	1.000	46337
26.000	24.000	0.500	46099
32.000	10.500	0.880	46401
37	10.5	0.88	46651
68.000	24.750	.625	49793
72.5	11.25	0.5	WA10020

A-48



Panel style air filter with exposed pleated media top and bottom - some will have perforated metal on the outlet side - some has exposed media on the outlet side. A polyurethane seal is attached around the top perimeter. The seal can be different colors.

Length	Width	Height	Part Number
3.025	3.025	0.86	42426
3.860	3.440	1.240	42445
4.530	15.040	2.240	WA6178
4.567	9.842	2.441	WA9522
4.625	4.625	0.828	42417
4.961	10.315	1.89	WA6271
5.200	4.450	0.860	42420
5.24	4.53	.846	49916
5.906	12.283	1.811	WA6374
5.980	3.230	.940	WA10211
6.140	17.170	1.140	WA6179
6.300	4.450	0.800	42360
6.339	3.504	.945	49134
6.690	6.220	1.220	WA6305
6.693	6.693	1.639	46140
6.732	7.323	2.165	WA9552
6.890	3.540	1.930	WA6202
7.008	3.504	1.496	42434
7.008	4.646	1.496	WA10000
7.070	6.270	0.625	42442
7.125	2.185	0.750	42418
7.283	5.512	1.929	WA6692
7.36	7.01	1.93	WA10961
7.401	4.37	1.023	WA10168
7.531	7.125	1.785	49244
7.567	6.032	1.148	WA10717
7.625	6.060	1.623	46139
7.677	6.378	2.756	WA9606
7.750	6.100	1.800	46503
7.834	7.583	1.859	46388
7.870	3.660	1.930	WA6176
7.870	5.910	1.930	WA6207
7.874	5.906	1.614	WA6334
7.892	6.988	1.593	46132
8.031	5.512	1.811	WA6336
8.071	6.417	1.575	WA6283
8.075	5.265	1.610	46120
8.11	4.6	2.16	WP10368
8.11	6.69	2.28	WA6540
8.11	6.693	1.654	WA6539
8.11	6.693	2.756	WA6667

A-48 (Continued)

Length	Width	Height	Part Number
8.11	7.48	1.496	WA9828
8.185	5.980	1.675	46227
8.288	6.102	2.16	WA10095
8.3	6.53	1.468	WA10943
8.307	6.535	2.264	WA6238
8.375	5.25	2.016	WA10517
8.375	8.375	1.625	46142
8.375	8.375	2.250	46025
8.386	7.992	2.244	WA9507
8.390	3.960	1.110	49135
8.460	4.566	2.240	WA6218
8.465	5.551	2.244	WA6314
8.500	6.250	1.960	49053
8.5	6.556	1.65	WA10038
8.570	5.100	1.350	42734
8.582	6.614	1.338	42799
8.583	5	1.181	WA9761
8.62	6.25	1.53	46159
8.622	6.850	1.929	49024
8.661	7.362	1.437	49320
8.75	8.39	2	WA10318
8.791	7.575	2.295	46253
8.791	8.165	1.804	46052
8.819	6.565	1.26	46044
8.84	6.56	1.32	46358
8.859	7.375	1.400	46425
8.860	5.310	1.610	WA6186
8.875	5.275	1.675	49160
8.906	8.625	2.384	42750
8.976	6.299	1.417	WA6650
8.976	6.614	1.417	WA9707
8.976	7.402	2.244	WA6338
8.976	8.661	2.362	42367
9.000	7.125	1.590	24321
9.055	3.543	1.929	WA6242
9.060	7.600	2.440	WA6734
9.070	8.125	1.640	WA10005
9.08	8.5	1.24	WA10713
9.133	5.393	1.358	49225
9.134	5.866	1.575	WA9551
9.140	6.381	2.270	WA10255
9.173	6.142	1.732	42288
9.173	6.378	2.244	WA9563
9.196	5.472	1.430	WA10555
9.200	9.325	1.650	42168
9.250	8.000	1.855	42620
9.250	9.350	2.100	46217
9.251	8.464	1.791	49016
9.252	6.929	2.244	WA6542
9.252	7.52	2.047	WA6566
9.252	7.598	2.283	49156
9.252	8.622	2.323	WA9746
9.252	8.957	1.85	49049
9.290	3.390	1.930	WA6204
9.291	5.827	1.614	WA6725



TECHNICAL DATA

A-48 (Continued)				A-48 (Continued)			
Length	Width	Height	Part Number	Length	Width	Height	Part Number
9.291	7.559	1.988	WA9404	9.975	7.425	1.900	46103
9.291	8.464	1.338	49926	10	4.82	1.46	WA10125
9.330	8.444	1.674	42389	10.000	7.000	2.350	42793
9.330	8.860	1.980	49115	10	8.366	2.272	42295
9.365	7.125	1.700	46302	10.000	8.380	1.456	WA6239
9.370	5.275	1.338	WA6216	10	8.386	2.717	WA6536
9.37	7.48	1.575	42797	10.000	8.976	2.342	42272
9.375	6.380	2.360	49161	10.000	9.250	1.770	46975
9.409	4.764	2.461	WA9760	10.016	7.105	2.334	42385
9.409	5.512	2.244	WA9469	10.016	7.106	1.574	46428
9.409	6.33	1.96	WA10832	10.039	6.968	1.496	WA6335
9.410	7.140	1.600	42821	10.04	6.89	1.682	46156
9.449	7.402	2.283	WA6696	10.054	7.441	1.535	46699
9.45	6.77	1.97	49590	10.068	7.145	1.574	46051
9.490	8.820	2.240	WA6187	10.079	4.961	1.811	WA9433
9.508	7.008	2.323	46320	10.079	5.886	2.272	46221
9.518	7.030	1.499	46472	10.079	9.843	1.378	WA9654
9.528	4.488	1.264	46138	10.080	8.000	1.775	49175
9.528	4.724	1.85	WA9561	10.118	4.094	2.441	WA6243
9.528	5.157	2.283	WA6203	10.118	6.181	1.654	42016
9.528	6.496	1.496	WA6273	10.125	7.65	1.97	WA10565
9.547	9.547	1.585	46093	10.125	7.65	1.97	WA10566
9.606	7.008	1.614	WA6257	10.150	6.500	1.675	49067
9.606	8.858	1.811	WA10859	10.157	5.63	2.244	WA6582
9.625	8.75	2.139	49430	10.157	7.244	2.240	WA6232
9.625	8.810	2.198	49756FR	10.180	8.450	1.620	42172
9.63	8.81	2.2	49756	10.200	10.280	1.610	WA6209
9.646	6.024	1.457	WA6241	10.236	5.591	2.835	WA6567
9.646	6.024	1.811	WA9451	10.236	7.087	1.575	46318
9.646	6.181	1.811	WA6707	10.236	9.724	1.969	46473
9.646	6.654	2.402	WA6265	10.276	3.819	2.835	WA9690
9.68	7.71	1.45	WA6340	10.315	5.63	1.811	WA6558
9.685	6.338	2.283	49500	10.315	6.181	2.244	WA6315
9.685	6.338	2.322	49033	10.315	6.535	2.283	WA6522
9.744	6.614	1.575	46674	10.344	6.427	1.585	46098
9.750	8.150	2.240	46798	10.354	5.315	2.224	49069
9.764	6.299	1.457	46104	10.354	5.708	1.929	WA6224
9.764	6.457	1.496	WA6272	10.354	9.606	2.244	46667
9.764	6.614	2.677	WA6730	10.374	7.972	2.309	42285
9.803	4.744	2.047	46646	10.393	2.913	1.496	49095
9.804	6.656	1.709	46118	10.400	6.725	1.649	46306
9.842	10.629	1.811	WA9558	10.4	7.288	2.217	WA10716
9.843	4.567	2.402	WA9565	10.404	8.531	1.177	WA10401
9.843	8.976	1.929	WA6645	10.433	5.688	1.535	46340
9.843	9.646	2.087	42446	10.433	5.787	1.85	WA6535
9.882	5.906	1.457	WA9550	10.433	5.787	2.244	WA6583
9.882	5.906	1.811	WA6364	10.433	10.413	1.732	49158
9.882	8.307	1.614	WA6249	10.49	9.95	2.55	49883
9.882	8.819	1.457	WA6217	10.490	9.950	2.550	49883FR
9.9	3.906	1.883	WA10644	10.492	6.791	2.244	WA9407
9.900	6.625	1.924	WA6727	10.500	8.400	2.765	42972
9.921	6.142	1.614	WA6211	10.526	5.885	1.367	WA10807
9.921	6.457	1.85	WA9659	10.53	10.13	1.419	WA10962
9.94	5.72	2.147	WA10835	10.535	5.78	1.665	WA10951
9.960	6.850	1.614	42551	10.544	5.787	1.835	42524



AIR FILTER DESIGN ILLUSTRATIONS

A-48

A-48 (Continued)				A-48 (Continued)			
Length	Width	Height	Part Number	Length	Width	Height	Part Number
10.550	8.625	1.476	WA10257	11.250	6.402	1.874	WA10030
10.550	8.975	2.285	46327	11.250	10.000	1.596	WA10254
10.55	9.16	1.4	49150	11.252	5.110	1.898	WA10412
10.551	4.370	1.417	49301	11.26	6.024	1.969	WA6703
10.551	6.614	1.26	WA6763	11.26	6.181	1.811	WA6341
10.567	8.653	1.794	WA10403	11.269	7.568	1.835	46134
10.590	7.401	1.771	49477	11.275	6.565	1.630	46390
10.60	3.60	1.10	WP10175	11.281	8.918	1.585	46128
10.625	7.15	1.415	49310	11.299	4.882	2.244	WA6529
10.629	4.251	2.240	WA6319	11.299	10.295	2.283	42463
10.632	6.731	2.204	WA6771	11.300	8.400	1.825	46198
10.650	6.250	1.610	49114	11.300	10.000	1.790	WA10039
10.669	4.331	1.614	WA10945	11.339	5.276	1.85	WA6269
10.680	7.950	1.620	46153	11.339	7.244	1.614	WA9460
10.708	4.665	2.283	24616	11.355	9.607	1.455	46213
10.708	9.685	1.515	42190	11.375	6.625	2.500	46206
10.709	4.646	2.283	WA6521	11.375	8.125	1.68	WA10120
10.748	6.654	1.654	WA9714	11.398	7.598	1.978	46814
10.748	10.512	2.087	WA6581	11.4	6.999	2.495	WA10418
10.750	5.250	1.638	42133	11.400	7.200	1.688	46114
10.750	6.590	1.650	WA10040	11.400	8.280	1.600	42843
10.750	10.000	2.384	42846	11.411	10.211	1.680	49894
10.750	10.000	4.000	49946	11.417	8.11	1.26	WA10703
10.750	10.000	4.00	49946FR	11.450	7.442	1.710	WA6688
10.750	10.125	1.689	WA10256	11.450	8.280	1.600	42329
10.760	6.562	1.525	46301	11.457	9.252	1.614	WA6778
10.797	6.88	1.713	WA10548	11.457	10.157	1.673	WA9605
10.808	5.285	1.594	46133	11.492	9.074	2.283	49933
10.820	7.250	2.340	42827	11.500	7.000	2.854	WA10268
10.866	6.614	1.338	42800	11.5	7	3.068	WA10317
10.866	6.791	1.909	WA9845	11.56	7.15	2.29	42484
10.866	7.283	2.244	WA6321	11.563	6.050	1.660	46117
10.872	7.093	1.608	46095	11.570	7.070	1.700	46917
10.929	9.909	4.384	46930	11.575	3.465	1.614	WA6245
10.929	9.909	4.384	46930FR	11.575	5.590	1.929	WA6685
10.945	7.283	1.614	WA6320	11.575	7.066	1.633	46088
10.984	7.086	1.929	WA6675	11.575	8.858	2.323	46321
10.984	8.583	2.283	42485	11.600	3.100	1.988	46141
11	10.31	1.406	49555	11.673	9.232	1.881	46915
11.024	6.22	1.929	WA6770	11.692	9.251	1.653	49522
11.024	6.26	1.85	WA6618	11.693	3.976	1.929	WA6246
11.024	6.26	2.441	WA6751	11.732	6.26	1.417	WA6244
11.024	6.299	1.378	WA6689	11.810	6.730	1.340	WA6188
11.024	6.732	2.480	WA6173	11.810	7.800	1.930	WA6200
11.07	6.61	1.38	46116	11.81	9.33	1.97	WA10909
11.083	6.752	2.244	WA9408	11.811	6.102	1.614	WA6773
11.100	7.090	2.040	WA9562	11.811	6.102	1.85	WA6762
11.102	4.842	1.889	WA9400	11.811	7.185	2.913	49288
11.102	7.480	2.240	WA9406	11.811	8.819	1.654	WA6764
11.150	6.250	2.220	46383	11.811	9.449	2.283	WA9617
11.160	8.900	1.625	46913	11.85	5.669	1.87	WA10910
11.219	6.719	2.335	46122	11.850	10.750	2.300	24094
11.220	6.170	1.200	46126	11.875	4.436	1.634	WA10006
11.228	8.190	1.805	WA10386	11.875	5.400	1.815	46924
11.240	5.905	2.293	49907	11.880	7.750	1.385	49054

TECHNICAL DATA



A-48

AIR FILTER DESIGN ILLUSTRATIONS

T
E
C
H
N
I
C
A
L

D
A
T
A

A-48 (Continued)				A-48 (Continued)			
Length	Width	Height	Part Number	Length	Width	Height	Part Number
11.889	7.362	1.417	WA10709	12.880	5.470	1.755	49187
11.913	8.818	2.305	49112	12.913	5.886	2.272	42214
11.929	6.85	1.654	WA6686	12.913	9.331	1.969	WA9665
11.970	4.650	1.850	WA6205	12.913	11.378	1.890	WA6248
11.97	6.73	2.28	42261	12.953	10.433	2.717	WA6345
12.000	8.500	1.500	46887	13.000	8.500	1.900	42412
12.046	6.713	1.795	46935	13.071	3.583	1.929	WA9735
12.05	7.25	2.187	46240	13.091	6.161	1.732	42365
12.087	4.213	1.180	WP10188	13.125	9.562	2.300	46113
12.093	8.241	1.688	WA10389	13.169	5.709	1.673	WA9618
12.125	5.860	2.245	49074	13.175	5.250	1.275	42170
12.126	7.244	2.717	WA6366	13.175	5.250	1.650	46123
12.130	7.244	1.929	42461	13.188	4.015	2.204	WA6784
12.150	4.700	1.645	46875	13.188	7.48	1.476	WA10898
12.15	9.04	1.06	WA6213	13.189	4.016	1.772	WA6779
12.175	7.285	1.640	46127	13.209	7.480	1.161	42052
12.200	4.020	1.650	WA6684	13.209	7.480	2.264	42462
12.2	9.7	2.4	42488	13.230	6.500	1.494	46111
12.200	9.700	2.400	42488FR	13.267	4.41	1.22	WP6946
12.204	6.141	.984	49504	13.307	3.937	2.303	42364
12.244	4.449	2.677	WA6528	13.307	5.433	1.339	WA6210
12.25	9.72	2.365	42487	13.310	5.280	1.460	WA6212
12.250	9.750	2.375	46678	13.310	5.310	1.180	WA6180
12.268	6.520	1.791	42341	13.351	7.229	2.295	46648
12.283	5.866	2.244	WA6226	13.351	7.229	3.295	46728
12.283	5.906	2.756	WA6365	13.380	7.040	2.360	46484
12.283	7.441	2.48	WA9448	13.386	4.409	1.535	WA6274
12.362	10.197	2.400	WA9721	13.386	6.732	1.594	46462
12.375	10.100	1.845	49820	13.425	8.11	1.654	WA6337
12.375	11.000	2.750	42351	13.465	6.496	1.654	WA6351
12.421	7.480	2.330	42213	13.465	6.969	1.929	WA6223
12.441	7.047	2.323	24606	13.494	6.260	1.424	46081
12.480	5.984	1.259	WA9557	13.503	5.354	2.755	49020
12.48	10.276	1.654	WA6562	13.504	5.551	1.457	WA6206
12.499	5.314	2.283	49057	13.504	6.654	1.693	42897
12.52	5.906	1.614	WA6769	13.543	6.693	1.457	WA6352
12.531	7.100	1.500	46080	13.543	6.693	1.811	WA6367
12.535	5.799	1.671	46339	13.543	6.693	2.244	WA6368
12.550	7.200	1.339	46135	13.543	11.929	1.457	WA9758
12.598	5.827	1.654	WA6523	13.550	5.610	1.889	WA6674
12.598	6.89	1.929	WA6348	13.570	6.679	1.625	46077
12.598	9.291	2.204	49350	13.59	4.744	2.275	WP10366
12.602	8.648	2.323	WA10437	13.622	8.779	1.968	49122
12.638	5.906	1.575	WA9736	13.661	4.528	2.244	WA6318
12.677	5.295	1.584	49704	13.661	6.417	1.574	49593
12.756	5.315	1.654	WA6671	13.700	5.870	1.420	WA6201
12.783	7.640	1.650	46035	13.740	7.280	1.815	42177
12.795	6.142	2.244	WA6185	13.770	4.156	1.650	46246
12.830	9.920	1.960	WA6782	13.78	5.394	1.831	WA9799
12.835	3.937	2.244	WA6313	13.78	9.4	1.884	42725
12.835	9.921	1.969	WA6783	13.780	9.400	1.884	42725FR
12.864	5.856	1.713	46174	13.937	4.016	1.929	WA9452
12.873	6.614	1.181	49192	13.940	5.510	1.460	WA6177
12.875	5.867	2.313	WP10034	13.976	5.29	1.653	WA10899
12.875	7.625	1.860	42572	13.976	5.295	1.969	46799

A-49 — A-52

AIR FILTER DESIGN ILLUSTRATIONS

TECHNICAL DATA

A-49 (Continued)			
Length	Width	Height	Part Number
38	7	2.23	46588
47	7	2.23	42570

A-50

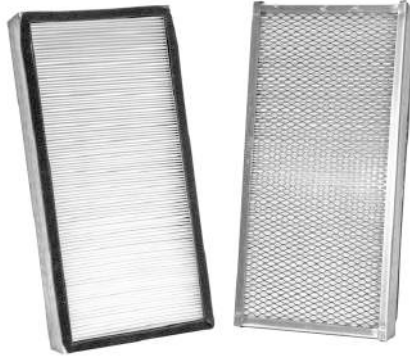

Panel-type filter used in equipment cab ventilation systems. Pleated paper encased in metal frame and protected with perforated metal. A sealing gasket is attached on one side.

Length	Width	Height	Part Number
8.35	3.64	1.52	WP10211
8.950	7.000	1.290	46585
9.000	9.000	2.437	42447
9.055	9.055	2.189	24621
12.125	3.970	2.480	WP10261
12.250	9.562	2.437	42448
12.44	7.56	2.40	WP10127
12.625	6.500	1.300	WP10001
13.701	10.079	0.787	24977
13.927	6.000	2.499	46285
14.125	7.125	2.580	24315
14.751	4.881	2.440	49162
14.760	6.890	2.310	42354
14.900	4.055	2.870	24314
15.944	7.873	2.562	49455
16.140	5.980	2.600	WP10232
16.380	8.580	1.460	49471
16.500	5.000	1.187	46695
16.500	5.520	2.525	WP10058
16.93	4.33	1.18	WP10360
17.125	8.375	2.563	46706
17.53	6	2.6	46825
17.875	6	2.605	42563
18.543	7.874	2.165	WP10187
19.250	3.187	4.000	46697
19.690	3.940	3.950	42457
20.000	7.500	2.230	42167
20.000	9.055	2.480	WP10269
21.25	6	2.605	46700
24.250	6.750	2.420	WP10006
25.500	19.500	2.531	49183
26	5.375	2.19	46582
26	7	2.23	46579
26.22	6.45	2.204	WP10338
26.875	6.25	2.745	46584
26.9	6	2.46	24216
28	7.5	2.605	42560

A-50 (Continued)			
Length	Width	Height	Part Number
29.5	5	2.23	46886
30	5.97	2.12	46590
30.000	6.000	2.605	46696
38.000	6.000	2.230	42554
44	4	2.605	42596
44.938	4	2.187	42604
47	6	2.605	42614

A-51



Light duty panel filter with pleated paper encased in metal. A special shape-molded sealing gasket is used on one side. Media will be different colors.

Length	Width	Height	Part Number
7.165	6.633	1.318	49362
8.81	6.97	1.45	WA10865
8.914	6.680	1.500	WA10033
9.134	4.567	1.339	49038
10.433	7.126	1.457	42015
10.47	5.275	1.06	WA6594
10.512	6.614	1.319	46463
10.625	7.500	1.600	42086
10.710	6.198	1.416	42136

A-52



Closed end cap has special "step" design and no bolt hole. Open end has attached sealing gasket. Perforated metal inner and outer bodies protect paper media.

Height	Top or Major O.D.	Bottom or Minor O.D.	Top or Major I.D.	Bottom or Minor I.D.	Part Number
5.875	8.407	8.407	CLOSED	4.040	46232
10.500	8.407	8.407	CLOSED	4.040	42378
12.500	9.218	9.138	CLOSED	4.890	42047
12.500	9.218	9.138	CLOSED	4.890	42047NP
13.5	11.095	11.095	CLOSED	6.725	42334
13.5	11.095	11.095	CLOSED	6.725	42334NP
13.500	11.500	11.500	CLOSED	8.100	42980
16.500	11.000	11.000	CLOSED	6.725	42045
16.812	8.437	8.437	CLOSED	4.187	42730
19.000	12.500	12.500	CLOSED	9.113	46725
23.500	12.750	12.750	CLOSED	8.375	46846

A-53



One end cap closed and the other is open. No sealing gaskets are attached.

Height	Top or Major O.D.	Bottom or Minor O.D.	Top or Major I.D.	Bottom or Minor I.D.	Part Number
4.3	2.078	2.078	CLOSED	0.877	42718
4.685	8.622	8.622	CLOSED	4.291	WA6733
5.710	10.040	10.040	CLOSED	4.290	WA9483
6.31	8.625	8.625	Closed	4.288	WA10231
8.000	5.250	5.250	CLOSED	2.625	42975
9.000	6.843	6.843	CLOSED	4.218	42689
9.000	8.406	8.406	CLOSED	5.781	42836

A-54



Heavy duty air with one end cap closed. Open end has gasket attached. Paper media with protective metal bodies.

Height	Top or Major O.D.	Bottom or Minor O.D.	Top or Major I.D.	Bottom or Minor I.D.	Part Number
4.750	4.266	4.266	CLOSED	1.550	42120
8.250	10.406	10.406	CLOSED	6.030	42851
9.016	5.906	5.906	Closed	2.795	WA6089
9.375	6.500	6.500	CLOSED	3.400	46330
9.5	6.843	6.843	CLOSED	4.218	46366
9.500	10.401	10.401	CLOSED	6.035	42255
10.437	19.250	19.250	CLOSED	12.875	46352
10.468	10.375	10.375	CLOSED	6.031	46365
10.500	10.401	10.401	CLOSED	6.035	46367
10.850	4.078	4.078	CLOSED	2.580	WA10421
11.260	5.220	5.220	CLOSED	2.830	WA6135
12.250	10.375	10.375	CLOSED	6.031	42852
12.250	13.831	13.831	CLOSED	9.480	42853
13.000	13.830	13.812	CLOSED	9.468	46447
13.500	13.843	13.843	CLOSED	7.437	46533
14.340	19.281	19.281	CLOSED	12.870	49079
15.062	8.937	8.925	CLOSED	4.570	46594
15.500	12.500	12.500	CLOSED	9.108	42680
15.500	12.500	12.500	CLOSED	9.108	42680NP
15.532	7.795	7.795	Closed	4.941	WA10252
16.000	13.830	13.830	CLOSED	9.468	46675
16.750	12.750	12.750	CLOSED	8.375	46617
18.250	13.831	13.831	CLOSED	9.480	42203
18.310	19.280	19.280	CLOSED	12.870	49578

A-54 (Continued)

Height	Top or Major O.D.	Bottom or Minor O.D.	Top or Major I.D.	Bottom or Minor I.D.	Part Number
18.500	14.250	14.250	CLOSED	9.937	46721
24.750	22.000	22.000	CLOSED	15.560	46793
28.375	8.850	8.850	CLOSED	5.812	46884

A-55



Special design heavy duty filter with both ends open. One end has gasket attached. Other end cap is a "step" design with slots for mounting bolts. This end also has a sealing gasket attached underneath the "step." Perforated metal bodies encase the paper media. Some will have loose gaskets and washers included.

Height	Top or Major O.D.	Bottom or Minor O.D.	Top or Major I.D.	Bottom or Minor I.D.	Part Number
10.500	10.500	10.375	5.187	7.812	42787
10.500	10.500	10.375	5.187	7.812	42787
10.500	11.660	11.660	6.187	8.962	42565
10.500	11.660	11.660	6.187	8.962	42565
10.500	11.660	11.660	6.187	8.962	42565
11.500	12.727	12.727	5.937	8.338	42865
11.500	12.727	12.727	5.937	8.338	42865

A-57



Special design filter with one end cap open. The other end cap is closed except for a bolt hole. The bolt hole has a rubber grommet for sealing to the bolt. Some may have a foam wrap included.

Height	Top or Major O.D.	Bottom or Minor O.D.	Top or Major I.D.	Bottom or Minor I.D.	Part Number
2.354	7.5	0	0.276	5.557	WA10411
3.980	5.950	5.950	0.250	3.556	42274
4.000	8.075	8.075	0.250	5.757	42241
4.750	8.075	8.075	0.250	5.770	46305

TECHNICAL DATA

A-58 — A-61

AIR FILTER DESIGN ILLUSTRATIONS

TECHNICAL DATA

A-58



Special design filter with one end cap open and one gasket attached. The other end cap is flat and closed except for a bolt hole. The bolt hole has a rubber grommet for sealing to the bolt.

Height	Top or Major O.D.	Bottom or Minor O.D.	Top or Major I.D.	Bottom or Minor I.D.	Part Number
12.968	8.250	8.250	0.375	4.187	42392
20.375	7.874	7.874	0.437	4.528	46733

A-59



Basic heavy duty filter with one end cap open and sealing gasket attached. The other end is closed with a handle or metal tab attached to aid in removal. Paper media encased in perforated metal inner and outer bodies.

Height	Top or Major O.D.	Bottom or Minor O.D.	Top or Major I.D.	Bottom or Minor I.D.	Part Number
8.250	6.500	6.500	CLOSED	3.406	46294
9.312	7.060	7.060	CLOSED	4.600	42014
10.687	3.562	3.543	CLOSED	2.040	42003
10.687	3.562	3.562	CLOSED	2.187	46370
10.812	4.477	4.458	CLOSED	2.237	42505
10.842	5.335	5.335	CLOSED	2.220	42531
12.593	7.057	7.057	CLOSED	4.687	42017
12.599	4.477	4.477	CLOSED	2.237	42504
13.000	6.500	6.500	CLOSED	3.406	46510
14.250	5.551	5.537	CLOSED	3.165	42010
14.267	7.057	7.057	CLOSED	4.599	42566
14.366	5.350	5.350	CLOSED	3.435	42536
14.437	6.072	6.059	CLOSED	3.644	42009
16.500	9.625	9.625	CLOSED	6.187	46621
17.375	5.551	5.537	CLOSED	3.165	42144
18.156	6.074	6.074	CLOSED	3.628	42007
20.250	6.968	6.968	CLOSED	4.750	42006
20.281	9.000	9.048	CLOSED	5.389	42022

A-60



Cone-shaped heavy duty air filter with the small end closed. The closed end has a small bleed hole for the restriction device, the large end is open. Both ends have sealing gaskets attached. Pleated paper media encased in metal bodies. NOTE: Top of 46876 and 46878 do not have a sealing gasket. Some will also include a loose gasket.

Height	Top or Major O.D.	Bottom or Minor O.D.	Top or Major I.D.	Bottom or Minor I.D.	Part Number
16.000	5.750	8.687	0.187	5.218	42613
18.375	7.169	8.265	0.656	4.718	46737
22.562	7.531	10.625	CLOSED	6.687	46830
23.000	5.750	8.867	0.180	5.200	46833
23.000	7.531	10.400	0.180	6.937	46840
24.25	8.15	10.863	3.96	6.72	WA10886
24.937	9.812	11.718	CLOSED	7.156	46844
25.000	9.750	12.750	0.180	8.320	46860FR
25.000	9.800	12.750	0.180	8.312	46860
25.000	9.800	12.750	0.180	8.312	46860NP
28.500	5.765	8.687	CLOSED	5.218	46878
28.500	7.531	10.406	CLOSED	6.937	46876
29.000	5.765	8.687	0.187	5.218	42611
29	7.531	10.406	0.18	6.937	42610
29	7.531	10.406	0.18	6.937	42610
29.000	9.875	12.740	0.187	8.275	46885

A-61



Positive crankcase ventilation system filter. Usually located inside the carburetor air filter housing. Unit is disposable. Batt-type media. (Clips not included on all elements.)

Length	Width	Height	Part Number
0.000	4.000	1.380	46990
1.910	0.000	1.390	46988
3.090	1.500	1.200	42988
3.890	1.289	1.289	42989
3.950	0.000	1.875	42995
4.000	1.750	1.220	42991
5.200	2.000	1.300	42992



A-62



A throw away type crankcase ventilation system filter found on some GM vehicles.

Height	Top or Major O.D.	Bottom or Minor O.D.	Top or Major I.D.	Bottom or Minor I.D.	Part Number
2.000	1.600	1.600	CLOSED	0.000	46968

A-66



Special design heavy duty filter. One end open with sealing gasket attached. Other end closed with threaded stud welded to end cap. Paper media encased in metal bodies.

Height	Top or Major O.D.	Bottom or Minor O.D.	Top or Major I.D.	Bottom or Minor I.D.	Part Number
10.500	10.406	10.406	CLOSED	6.030	42510

A-63



A throw away type crankcase ventilation system filter found on some GM vehicles.

Length	Width	Height	Part Number
1.960	1.580	1.900	42994

A-67



Special design with one end open and sealing gasket attached. Other end is closed with flange. Bolt holes are in the flange and some have a restriction gauge fitting. Some numbers may also have an o-ring gasket under the closed end of the flange.

Height	Top or Major O.D.	Bottom or Minor O.D.	Top or Major I.D.	Bottom or Minor I.D.	Part Number
15.468	16.187	13.845	CLOSED	7.455	46602
16.187	16.187	13.843	CLOSED	7.437	46633
16.500	14.187	12.088	CLOSED	6.710	42777
18.408	16.187	13.845	CLOSED	7.455	42960
18.492	16.406	13.831	CLOSED	9.480	46753
18.500	16.187	13.812	CLOSED	9.468	46726
18.562	16.187	12.750	CLOSED	7.375	46740
19.497	16.187	12.765	CLOSED	7.464	42692
19.500	16.187	12.687	CLOSED	8.375	46750
21.375	16.187	13.845	CLOSED	7.455	42698
21.531	16.187	13.812	CLOSED	9.468	46797
22.500	16.187	13.843	CLOSED	7.437	46828
23.600	16.280	12.080	CLOSED	7.720	49026

A-64



A throw away type crankcase ventilation system filter found on certain model GM vehicles. (46986 has a straight outlet.)

Height	Top or Major O.D.	Bottom or Minor O.D.	Top or Major I.D.	Bottom or Minor I.D.	Part Number
2.280	2.700	2.700	0.630	0.630	46986
2.610	2.620	2.620	0.930	0.930	42993

A-65



Positive crankcase ventilation system filter. Disposable type. Commonly used on Chrysler Corporation vehicles.

Height	Top or Major O.D.	Bottom or Minor O.D.	Top or Major I.D.	Bottom or Minor I.D.	Part Number
2.830	3.050	3.050	0.625	1.000	42997

A-68 — A-73

AIR FILTER DESIGN ILLUSTRATIONS

TECHNICAL DATA

A-68



Basic heavy duty filter with open end having gasket attached. Closed end has center guide attached. Pleated paper media with perforated metal inner and outer bodies.

Height	Top or Major O.D.	Bottom or Minor O.D.	Top or Major I.D.	Bottom or Minor I.D.	Part Number
9.488	4.961	4.961	Closed	2.559	WA6086
16.375	9.218	9.234	CLOSED	4.894	42642
18.375	9.218	9.234	CLOSED	4.894	42860

A-69



One end open with attached sealing gasket. Other end closed with rubber flange extending out beyond O.D. of the end cap. Pleated paper media encased in perforated metal inner and outer bodies.

Height	Top or Major O.D.	Bottom or Minor O.D.	Top or Major I.D.	Bottom or Minor I.D.	Part Number
10.718	4.843	4.458	CLOSED	2.237	42550
20.355	11.630	10.557	CLOSED	6.890	42530
20.375	11.562	9.625	CLOSED	6.187	42526

A-70



Cartridge-style breather filter disposable after use. Open both ends with sealing gaskets attached. Pleated paper media with perforated metal inner and outer bodies.

Height	Top or Major O.D.	Bottom or Minor O.D.	Top or Major I.D.	Bottom or Minor I.D.	Part Number
2.964	2.718	2.718	1.062	1.062	42549

A-71



Disposable crankcase breather filter used on older model engines. Loose fiber media encased in woven wire inner and outer body.

Height	Top or Major O.D.	Bottom or Minor O.D.	Top or Major I.D.	Bottom or Minor I.D.	Part Number
1.800	2.218	2.218	1.421	1.421	42841

A-72



Special design heavy duty filter with one end closed. No sealing gaskets attached. A woven batt media is wrapped around the pleated media and may be replaced separately from the filter.

Height	Top or Major O.D.	Bottom or Minor O.D.	Top or Major I.D.	Bottom or Minor I.D.	Part Number
9.625	8.312	8.062	3.875	3.875	46335
11.687	9.531	9.531	CLOSED	5.062	46399
11.687	9.550	9.550	CLOSED	5.110	46400
16.060	12.440	12.440	CLOSED	7.910	46650
16.062	12.500	12.500	CLOSED	7.812	46649

A-73



One end closed except for bolt hole. Wing nut is included and secures filter into the housing

Height	Top or Major O.D.	Bottom or Minor O.D.	Top or Major I.D.	Bottom or Minor I.D.	Part Number
12.625	5.562	5.562	0.500	4.437	46451
13.531	4.531	4.531	0.540	3.500	42553
15.500	9.910	9.910	CLOSED	6.380	46686

A-74



Special design filter system for Ford trucks. Part numbers 42500, 42770 and 42774 are complete units consisting of a pleated paper element with plastisol ends and a removable top lid. The lid serves as the housing cover. For service, the lid is re-used with the replacement elements shown. Filters 42500 and 42770 do not have fins.

Height	Top or Major O.D.	Bottom or Minor O.D.	Top or Major I.D.	Bottom or Minor I.D.	Part Number
8.125	12.000	10.218	0.500	4.812	42500
9.250	10.000	10.000	4.875	4.875	42771
9.321	12.060	10.000	0.531	4.906	42770
10.375	8.768	8.768	4.860	4.860	42775
10.437	12.4	8.768	0.531	4.86	42774

A-75



Heavy duty filter with one end open and gasket attached. The opposite end is closed except for bolt hole. Closed end has a flange on the O.D. with a gasket attached underneath the flange. (46387 has a fin attached.)

Height	Top or Major O.D.	Bottom or Minor O.D.	Top or Major I.D.	Bottom or Minor I.D.	Part Number
10.236	6.220	5.118	0.625	4.016	46445
11.500	6.187	5.000	0.531	2.500	46373
12.062	11.850	11.062	0.660	7.200	46485
13.250	12.500	11.500	.660	6.550	WA10136
13.500	9.218	7.390	0.687	4.718	46524
13.500	10.468	8.718	0.875	5.343	46506
14.812	9.718	7.843	0.437	4.062	46546
15.500	9.218	7.390	0.687	4.718	46600
17.375	10.468	8.718	0.875	5.343	46719
18.000	10.500	8.750	0.900	5.375	46749

A-78



One piece of self-contained disposable air filter. Top has bolt holes for mounting directly to the carburetor. Normally requires two per engine for dual carburetors. Bolt pattern varies depending upon application. Pleated paper media. WA10137 has no bolt hole on top.

Height	Top or Major O.D.	Bottom or Minor O.D.	Top or Major I.D.	Bottom or Minor I.D.	Part Number
2.02	4.82	4.42	CLOSED	2.5	WA10137

A-79



Cartridge-type breather filter using pleated paper media and perforated outer body. Both ends open with attached gaskets.

Height	Top or Major O.D.	Bottom or Minor O.D.	Top or Major I.D.	Bottom or Minor I.D.	Part Number
2.375	2.250	2.250	0.830	0.830	42704

A-80



Heavy duty panel filter tapered from end to end. Outlet end has gasket attached. Pleated paper media.

Length	Width	Height	Part Number
23.000	20.125	4.312	42780
36.440	14.000	6.200	46921

TECHNICAL DATA

A-81 — A-89

AIR FILTER DESIGN ILLUSTRATIONS

TECHNICAL DATA

A-81



Multi-tube panel filter. Similar to design illustration number A-42 but not interchangeable. Air flows from outside to inside of each pleated paper tube. Gasket(s) attached when required.

Length	Width	Height	Part Number
19.500	19.500	5.500	46656
25.500	19.500	6.125	46658

A-83



Metal end caps with bolt hole on one end. Open end uses special sealing gasket design. Perforated metal bodies with pleated paper media.

Height	Top or Major O.D.	Bottom or Minor O.D.	Top or Major I.D.	Bottom or Minor I.D.	Part Number
10.187	9.558	9.558	0.281	5.812	46355
10.187	9.625	9.625	0.312	5.000	46356

A-85



Metal bonnet on bolt hole end with recessed sealing gasket -- serves as housing cover. Opposite end open with sealing gasket. Pleated paper media protected with perforated metal.

Height	Top or Major O.D.	Bottom or Minor O.D.	Top or Major I.D.	Bottom or Minor I.D.	Part Number
10.000	13.250	10.875	.380	5.240	WA10013
13.700	20.393	15.905	CLOSED	8.780	WA10295
15.125	10.937	8.812	0.531	4.615	46540

A-86



Fin located on open end with sealing gasket attached. Opposite end has bolt hole with metal flange. Pleated paper media protected with perforated metal.

Height	Top or Major O.D.	Bottom or Minor O.D.	Top or Major I.D.	Bottom or Minor I.D.	Part Number
7.375	4.906	4.218	0.437	1.687	46387
9.250	8.380	7.810	0.312	3.500	49267
10.375	5.890	5.045	0.687	2.468	46368
11.093	8.400	7.687	0.610	3.468	46379
11.500	7.170	6.370	0.660	2.620	46767
11.500	7.750	6.300	0.531	2.500	46480
11.562	7.760	6.328	0.531	3.343	46481
11.562	8.210	7.804	0.531	3.421	42477
11.843	7.060	6.355	.531	2.850	WA10247
11.980	6.810	6.380	.590	2.830	49594
12.500	8.660	7.750	.660	3.470	49434
13.450	8.400	7.710	0.600	3.408	WA10553
14.750	8.375	7.750	0.593	3.468	46548
15.480	8.386	7.855	0.375	3.484	46683
15.480	8.450	7.812	0.625	3.468	46801
16.500	11.000	9.770	0.450	5.310	49847
17.930	11.000	9.875	0.500	5.380	46780

A-89



Special design heavy duty air filter with one end closed. No sealing gaskets attached. A non-woven batt media surrounds the pleated paper secondary media.

Height	Top or Major O.D.	Bottom or Minor O.D.	Top or Major I.D.	Bottom or Minor I.D.	Part Number
6.673	5.669	5.669	Closed	2.952	WA9645
8.093	6.625	6.625	0.900	3.250	46286
8.125	6.028	6.028	CLOSED	3.906	WA10948
9.449	6.22	6.22	Closed	3.543	WA9687

A-90



Heavy duty filter with element and housing in one self-contained disposable unit. Filter cannot be disassembled or cleaned. NOTE: Elements may be of a metal or plastic design.

Height	Top or Major O.D.	Bottom or Minor O.D.	Top or Major I.D.	Bottom or Minor I.D.	Part Number
3.490	3.450	3.345	CLOSED	.866	49908
4.380	8.500	8.500	CLOSED	3.000	46731
5.380	6.660	6.660	CLOSED	1.995	49111
5.38	8.5	8.5	CLOSED	2.5	46446
5.880	4.500	4.500	CLOSED	1.500	42857
5.880	4.500	4.500	CLOSED	1.500	46332
6.310	6.500	6.500	CLOSED	2.250	49166
6.33	8.57	2.96	CLOSED	2.518	49828
6.380	8.500	8.500	CLOSED	3.075	46268
7.380	10.500	10.500	CLOSED	4.000	42791
7.880	8.500	8.500	CLOSED	2.500	46455
8.701	5.354	0	2.677	0	WA9757
8.880	6.500	6.500	CLOSED	2.000	42792
8.919	7.718	4.221	4.178	4.015	42854
10.380	6.500	6.500	CLOSED	2.000	42888
10.560	7.718	4.221	CLOSED	4.015	42842
10.880	8.500	8.500	CLOSED	2.500	42789
10.880	8.500	8.500	CLOSED	3.054	46314
11.475	6.625	2.230	CLOSED	1.930	46405
11.880	10.500	10.500	CLOSED	4.000	46423
12.380	12.500	12.500	CLOSED	5.000	46639
12.560	7.718	4.221	CLOSED	4.015	46670
13.350	12.550	12.550	CLOSED	6.030	49879
14.200	6.750	3.620	CLOSED	3.000	46743
16.360	12.580	12.580	CLOSED	5.995	49696
17.200	7.750	4.620	CLOSED	3.875	46759
20.200	9.670	10.060	CLOSED	4.875	46755
25.560	10.922	7.620	CLOSED	6.750	46847
27.640	9.890	9.890	CLOSED	4.720	49309
28.281	7.718	4.221	CLOSED	4.015	46920

A-91



Semi-oval shaped filter with plastisol or plastic ends. Pleated paper media.

Height	Top or Major O.D.	Bottom or Minor O.D.	Top or Major I.D.	Bottom or Minor I.D.	Part Number
1.890	12.870	8.190	10.980	6.300	WA6002
2.040	12.010	7.480	10.430	5.910	WA6005
2.250	8.765	7.187	7.265	5.687	46084
2.280	14.960	11.020	12.520	8.660	WA6001
2.45	15.96	15.96	8.36	8.36	49361

A-93



Sponge filter media used on intake silencers of Detroit Diesel engines in marine applications.

Height	Top or Major O.D.	Bottom or Minor O.D.	Top or Major I.D.	Bottom or Minor I.D.	Part Number
7.000	8.600	8.600	7.600	7.600	46071

A-94



Unique design uses plastic end caps with pleated paper media. Round outlet connects to air intake with flexible tubing.

Height	Top or Major O.D.	Bottom or Minor O.D.	Top or Major I.D.	Bottom or Minor I.D.	Part Number
3.740	13.700	0.000	3.150	0.000	WA9727



A-96 — A-107

AIR FILTER DESIGN ILLUSTRATIONS

TECHNICAL DATA

A-96

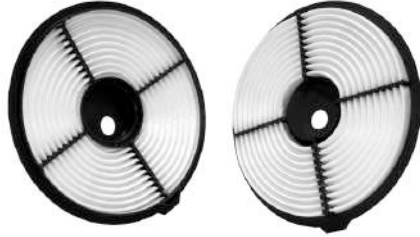

Passenger car air filters using ""circular layers"" of filter media supported by molded plastic spacers. Center has offset hole.

Height	Top or Major O.D.	Bottom or Minor O.D.	Top or Major I.D.	Bottom or Minor I.D.	Part Number
1.570	10.080	9.000	CLOSED	0	46229
1.810	9.450	8.822	CLOSED	0.000	46186
1.850	10.080	9.350	CLOSED	0.000	46183

A-97



Passenger car air filters using ""circular layers"" of filter media supported by molded plastic spacers.

Height	Top or Major O.D.	Bottom or Minor O.D.	Top or Major I.D.	Bottom or Minor I.D.	Part Number
2.760	6.100	6.870	CLOSED	0.000	46182
2.760	9.528	10.230	CLOSED	0.000	46058
2.795	8.661	7.952	CLOSED	0.000	46043
2.840	7.750	8.700	CLOSED	0.000	42333

A-102



Positive crankcase ventilation system filter. Located inside the air intake filter housing. Unit is disposable. High efficiency pleated paper media.

Length	Width	Height	Part Number
4.390	1.260	2.430	46976
4.390	1.260	2.769	46977

A-103



Cone-shaped air filter with pleated paper media protected by inner and outer metal bodies. Attached gasket on outlet end. Offset lid on other end serves as housing cover when filter is installed.

Height	Top or Major O.D.	Bottom or Minor O.D.	Top or Major I.D.	Bottom or Minor I.D.	Part Number
20.531	11.600	10.625	CLOSED	6.687	46800
20.540	11.620	10.620	CLOSED	6.610	46929
22.531	11.600	10.625	CLOSED	6.687	46883
22.531	11.600	10.625	CLOSED	6.687	46883NP
23.250	8.120	7.360	0.406	4.670	46841
28.531	9.730	8.656	CLOSED	5.187	46877
28.531	11.600	10.625	CLOSED	6.687	46882

A-105



Oval- (46264) and round- (46265) shaped filters with exposed pleated media, closed metal end cap, open metal other end and attached sealing gasket.

Height	Top or Major O.D.	Bottom or Minor O.D.	Top or Major I.D.	Bottom or Minor I.D.	Part Number
6.693	8.504	6.890	CLOSED	3.150	46265
6.700	8.050	6.760	CLOSED	5.320	46264

A-107



Panel-type filter with pleated paper or non-woven media. Outer edge is plastic and serves as seal in housing. One corner is ""chopped"" off. Media color will vary.

Length	Width	Height	Part Number
7.874	6.535	1.476	46158
9.937	8.937	1.301	WA10947
10.400	8.062	1.765	46021
10.630	7.205	1.535	46031
10.718	5.990	1.577	46062
11.250	9.250	1.650	46823
11.417	6.496	1.633	46802
13.327	6.201	1.969	46110

A-108



Part no. 46277 has exposed pleats, (no outer body) closed metal top and plastic outlet pipe. Part no. 46296 has metal outer body, pleated media, plastic ends and inlet holes around top end.

Height	Top or Major O.D.	Bottom or Minor O.D.	Top or Major I.D.	Bottom or Minor I.D.	Part Number
7.320	5.000	2.930	CLOSED	2.850	46277
7.380	4.500	4.500	CLOSED	1.500	46790
8.355	5.485	2.190	CLOSED	1.820	46296

A-109

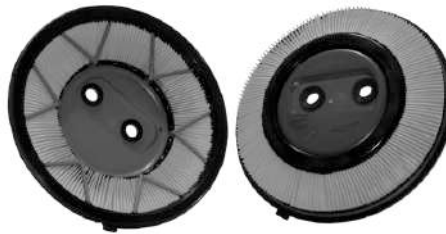

Passenger car air filter using "circular pleated paper" filter media.

Height	Top or Major O.D.	Bottom or Minor O.D.	Top or Major I.D.	Bottom or Minor I.D.	Part Number
1.063	13.740	0.000	7.874	0.000	WA6170
1.700	6.758	10.800	0.630	0.000	46190
2.300	12.874	12.874	0.475	0.000	46027

A-110



Light duty panel filter with exposed pleated paper which incorporates foam breather on one end. A plastisol seal is molded to the paper and foam for the entire perimeter.

Length	Width	Height	Part Number
6.653	3.818	2.165	49072
11.100	4.300	1.650	46170
11.650	5.225	1.840	42828

A-111



Rectangular-shaped light duty panel filter. Lip seal extends around top of outside surface. Pleated paper or non-woven media exposed both sides with reinforcing rib down center. Media color may vary.

Length	Width	Height	Part Number
6.378	6.043	1.827	49390
6.750	6.500	2.335	49460
6.800	6.000	1.682	49270
7.125	5.590	2.030	WA10124
7.125	6.350	2.390	42182
7.250	6.625	1.060	42306
7.401	7.047	1.850	49157
7.402	3.031	2.244	WA6728
7.480	6.141	2.047	46193
7.579	7.028	1.850	49091
7.756	5.87	1.92	WA10212
7.836	5.866	1.18	WA10908
8.033	7.800	1.380	WA6253
8.071	6.142	1.455	WA10415
8.149	5.984	1.535	46002
8.189	6.969	1.752	49570
8.307	7.992	1.575	42605
8.465	5.236	1.378	WA9733
8.681	8.484	1.27	49012
8.7	7.931	1.748	46271
8.74	8.661	1.3	46914
8.759	6.535	1.250	WA10562
8.858	6.023	1.437	49051
8.858	6.535	1.654	WA6354
8.860	6.540	1.990	24469
8.860	8.330	1.570	WA10395
8.875	7.4	1.8	42831
8.877	7.755	1.692	49065
8.878	8.878	1.535	46057
8.9	6.582	2.17	46147
8.957	6.772	1.772	WA10408
8.976	6.811	2.303	WA9806
9.036	6.969	2.087	49085
9.055	7.953	2.126	46195
9.163	7.349	2.043	46028
9.212	7.001	1.180	WA9640
9.213	9.173	1.969	WA9678
9.218	5.688	1.73	WA10839
9.236	7.892	1.54	46148
9.29	6.25	2.125	WA10420
9.291	5.629	1.220	WA9730
9.331	8.880	2.303	49052
9.48	5.71	1.32	46107





AIR FILTER DESIGN ILLUSTRATIONS

A-112

A-112 (Continued)						A-112 (Continued)					
Height	Top or Major O.D.	Bottom or Minor O.D.	Top or Major I.D.	Bottom or Minor I.D.	Part Number	Height	Top or Major O.D.	Bottom or Minor O.D.	Top or Major I.D.	Bottom or Minor I.D.	Part Number
7.158	4.395	4.395	CLOSED	2.701	49459	15.325	5.360	5.360	CLOSED	3.250	46662
7.216	3.480	3.480	Closed	2.289	WA10405	15.350	7.335	7.335	Closed	4.169	WA10278
7.250	3.730	3.730	1.665	1.665	49691	15.5	7.335	7.335	Closed	4.169	42330
7.350	6.875	6.875	CLOSED	3.816	WA10160	15.500	13.470	13.470	CLOSED	8.250	46918
7.381	3.500	3.500	CLOSED	1.824	46449	15.625	8.18	8.18	CLOSED	4.17	42815
7.381	3.5	3.5	CLOSED	1.824	46449FR	15.625	8.18	8.18	CLOSED	4.17	42815FR
7.830	5.980	5.980	CLOSED	3.325	42729	16.100	10.400	10.400	CLOSED	5.850	WA1512
8.000	5.440	5.440	CLOSED	3.200	42736	16.125	12.89	12	CLOSED	6	WA10001
8.030	5.160	5.160	CLOSED	2.760	49432	16.250	9.280	9.280	CLOSED	5.250	42833
8.52	9.25	8.25	Closed	5.25	WA10230	16.299	9.645	9.645	5.90		WA10134
9.724	5.064	5.064	CLOSED	3.200	49295	16.422	8.181	8.181	CLOSED	4.169	46761
9.750	4.278	4.278	CLOSED	2.278	WA10027	16.422	8.181	8.181	CLOSED	4.169	46761NP
10.119	4.438	4.438	Closed	2.48	WA10854	16.440	10.980	10.980	CLOSED	5.810	49561
10.240	6.000	6.000	CLOSED	3.121	49893	16.540	10.700	10.700	CLOSED	6.880	WA10502
10.250	9.250	9.250	Closed	5.250	WA10229	16.700	8.190	8.190	CLOSED	4.330	46708
10.470	6.377	6.377	3.464	3.464	WA10340	16.700	9.440	9.440	CLOSED	5.570	WA10500
10.748	4.133	4.133	CLOSED	2.440	49205	16.700	9.800	9.800	Closed	4.935	WA10510
10.875	4.16	4.16	CLOSED	2.36	46438	16.750	8.780	8.780	CLOSED	5.500	49972
10.875	4.16	4.16	CLOSED	2.36	46438NP	16.797	8.818	8.814	CLOSED	5.181	49991
10.938	4.160	4.160	CLOSED	2.360	46438FR	16.825	7.890	8.320	CLOSED	6.120	46459
11.063	5.433	5.433	CLOSED	3.189	42806	16.974	11.100	11.100	CLOSED	7.650	WA1523
11.122	6.488	6.488	CLOSED	3.580	46440	17.200	9.880	9.880	CLOSED	5.310	49433
11.122	7.240	7.240	CLOSED	3.580	46441	17.360	13.504	13.504	CLOSED	8.205	46458
11.375	6.375	6.375	CLOSED	3.82	46754	17.419	10.525	10.525	CLOSED	5.875	WA10435
11.510	7.950	7.950	CLOSED	4.250	42033	17.580	11.900	11.900	CLOSED	6.620	49724
11.510	7.950	7.950	CLOSED	4.250	42033FR	18.250	11.130	11.130	CLOSED	6.750	49955
11.710	7.160	7.160	CLOSED	5.850	49103	18.260	9.042	9.130	CLOSED	5.040	49075
11.750	6.500	6.500	CLOSED	3.700	49912	18.3	12.33	12.33	Closed	7	WA10238
11.750	13.000	13.000	CLOSED	6.750	42738	18.550	7.750	7.750	CLOSED	4.875	42824
12.25	5.08	5.08	CLOSED	3.2	46489	19.000	10.975	10.975	5.796	5.796	42029
12.440	6.500	6.500	CLOSED	3.670	42243	19.100	8.625	8.890	CLOSED	6.875	42313
12.590	10.900	10.900	Closed	5.825	WA10108	19.280	11.900	11.900	CLOSED	7.450	49966
12.68	9.33	9.33	CLOSED	5.15	46433FR	19.490	9.490	9.490	CLOSED	4.880	49327
12.99	5.36	5.36	CLOSED	3.25	46671	19.65	9.843	9.843	CLOSED	7.422	WA10017
12.99	5.36	5.36	CLOSED	3.25	46671FR	19.704	9.803	9.803	CLOSED	4.685	49077
12.995	5.440	5.440	CLOSED	3.243	46652	19.795	7.821	7.821	CLOSED	4.831	49832
13.125	5.4	5.4	CLOSED	3.32	46573	19.906	11.031	11.031	CLOSED	5.844	46735
13.430	6.490	6.490	CLOSED	3.560	49182	19.950	7.116	7.116	CLOSED	5.850	49669
13.500	9.400	9.400	CLOSED	4.720	49767	20.500	12.310	12.310	CLOSED	6.990	49770
13.65	6.38	6.38	Closed	3.638	WA10161	20.510	14.210	14.210	CLOSED	8.940	49140
13.9	6.38	6.38	Closed	3.56	46562	20.687	12.1	0	CLOSED	6.58	WA10156
13.965	6.130	6.130	CLOSED	2.500	49256	20.760	12.31	12.31	CLOSED	6.94	WA10043
13.980	6.450	6.397	CLOSED	3.670	49993	20.920	7.810	7.810	CLOSED	6.125	46787
13.980	6.380	6.380	CLOSED	3.560	49491	21.305	11.25	11	5.83	4.024	46348
13.98	6.38	6.38	Closed	3.58	46562NP	21.380	13.030	12.780	4.786	7.460	42798
14.000	6.375	6.375	CLOSED	3.883	WA10028	21.400	11.380	11.380	3.740	6.800	46919
14	6.48	6.48	CLOSED	3.56	49996	21.460	9.330	9.640	.479	5.157	WA10067
14.060	8.180	8.180	CLOSED	4.820	46626	21.61	12.41	12.41	CLOSED	8.14	46786
14.08	6.41	6.42	CLOSED	4.9	49021	21.910	9.312	9.312	CLOSED	5.160	42754
14.54	9.31	9.31	CLOSED	5.15	46776	22.150	12.900	12.900	CLOSED	6.750	46811
14.677	9.685	9.685	CLOSED	4.940	49990	22.250	7.125	7.125	CLOSED	2.700	49752
14.730	10.850	10.850	CLOSED	6.830	46647	22.375	14.250	14.250	CLOSED	9.000	WA10019
14.763	13.07	13.07	Closed	6.77	WA10853	22.835	14.255	14.071	Closed	7.992	WA10117
15.030	14.280	14.280	CLOSED	8.980	46470	22.900	12.250	12.250	CLOSED	7.070	46492

TECHNICAL DATA

A-112 — A-113

AIR FILTER DESIGN ILLUSTRATIONS

TECHNICAL DATA

A-112 (Continued)						A-113 (Continued)					
Height	Top or Major O.D.	Bottom or Minor O.D.	Top or Major I.D.	Bottom or Minor I.D.	Part Number	Height	Top or Major O.D.	Bottom or Minor O.D.	Top or Major I.D.	Bottom or Minor I.D.	Part Number
22.9	12.25	12.25	CLOSED	7.07	46492FR	15.938	10.220	10.240	CLOSED	7.972	46870FR
22.900	12.280	12.375	CLOSED	6.980	49249	16.230	12.000	12.000	CLOSED	9.890	49088
23.250	13.100	13.100	CLOSED	6.750	49164	16.310	12.550	12.000	CLOSED	5.894	WA10016
23.260	9.330	9.330	0.500	5.150	46507	16.450	10.965	10.965	CLOSED	5.796	46607
23.600	11.400	11.100	4.024	6.780	46843	16.450	10.965	10.965	CLOSED	5.796	46607NP
23.600	11.400	11.100	4.024	6.780	46843NP	16.656	10.900	10.900	CLOSED	5.825	WA10357
23.720	11.380	11.380	6.830	3.890	42971	16.7	8.05	8.26	CLOSED	4.22	WA10664
24.125	17.750	17.760	CLOSED	11.460	49606	16.700	8.085	8.085	CLOSED	4.450	WA10308
24.780	9.641	9.330	.472	5.153	49255	16.760	12.800	12.800	CLOSED	7.900	46772
25.444	13.030	12.780	4.786	7.460	46863	17.000	9.280	9.280	CLOSED	5.250	49138
25.444	13.030	12.780	4.786	7.460	46863	17.220	12.900	13.050	CLOSED	6.780	49636
27.25	7.117	7.117	Closed	5.569	WA10762	18.125	12.900	12.900	CLOSED	6.707	46745

A-113



Radial seal outer air filter with pleated paper media protected by inner and outer expanded metal bodies. One endcap is urethane - the other is metal with end closed. Bottom end open with pre-lubricated radial seal attached. NOTE: Welded handle on top end cap for easy installation and removal.

Height	Top or Major O.D.	Bottom or Minor O.D.	Top or Major I.D.	Bottom or Minor I.D.	Part Number
6.356	8	8	CLOSED	4.312	46434
7.356	8.000	8.000	CLOSED	4.170	46788
9.856	8.000	8.000	CLOSED	4.170	46338
11.350	13.290	13.470	CLOSED	8.025	49151
11.45	9.042	9.216	CLOSED	5.154	46932
12.356	9.062	9.062	CLOSED	4.653	46474
12.68	9.33	9.33	CLOSED	5.15	46433
12.68	9.33	9.33	CLOSED	5.15	46433NP
13.356	11.312	11.312	CLOSED	7.188	46476
13.356	11.312	11.312	CLOSED	7.188	46476NP
13.481	10.875	10.875	CLOSED	5.850	46479
13.481	10.875	10.875	CLOSED	5.850	46479NP
13.504	9.330	9.330	CLOSED	5.150	46701
14.000	12.060	12.060	CLOSED	8.030	49388
14.750	9.165	9.165	CLOSED	5.271	46581
14.860	13.080	13.080	CLOSED	6.707	46556
14.860	13.080	13.080	CLOSED	6.707	46556NP
15.29	9.735	9.735	Closed	6.279	WA10842
15.356	12.500	12.500	CLOSED	8.210	46593
15.356	12.500	12.500	CLOSED	8.210	46593NP
15.371	10.961	10.949	CLOSED	6.822	42455
15.375	9.165	9.165	CLOSED	5.271	46605
15.500	11.000	11.000	CLOSED	6.000	46664FR
15.500	12.500	12.500	CLOSED	8.210	46591
15.515	10.965	10.875	CLOSED	5.796	46664
15.515	10.965	10.875	CLOSED	5.796	46664NP
15.938	10.220	10.240	CLOSED	7.972	46870

A-114



Radial seal inner air filter with pleated paper media protected by inner and outer expanded metal bodies. Top end closed with gasket attached, bottom end open with pre-lubricated radial seal attached. Top endcap could be urethane or metal.

Height	Top or Major O.D.	Bottom or Minor O.D.	Top or Major I.D.	Bottom or Minor I.D.	Part Number
5.562	4.046	4.231	CLOSED	2.755	46435
10.760	7.700	8.110	CLOSED	6.130	49152
11.750	4.343	4.662	CLOSED	2.994	46475
11.750	8.140	7.640	CLOSED	6.200	46411
12.062	5.205	4.868	CLOSED	3.680	46429
12.750	5.500	5.854	CLOSED	4.244	46478
13.250	6.875	7.250	CLOSED	5.275	46477
14.500	6.468	6.769	CLOSED	5.275	46628
15.000	5.205	4.868	CLOSED	3.680	46558
15.173	8.705	9.090	CLOSED	6.941	46471
15.250	7.640	8.330	CLOSED	6.084	46589
15.970	5.500	5.854	CLOSED	4.244	46595
16.5	5.382	5.875	Closed	4.32	WA10436
17.730	6.450	6.860	CLOSED	5.154	46983
18.090	8.882	9.016	CLOSED	7.008	46747
21.117	5.602	5.94	CLOSED	4.314	46785
22.125	5.62	5.62	Closed	4.29	WA10332
24.570	8.700	9.090	CLOSED	6.940	42848

A-115



Heavy duty filter with element and housing contained in one self-contained disposable unit. The inlet for 46858 is on the outlet end of the filter.

Height	Top or Major O.D.	Bottom or Minor O.D.	Top or Major I.D.	Bottom or Minor I.D.	Part Number
9.880	8.750	8.750	CLOSED	3.000	46679
14.680	10.920	10.920	6.880	6.000	49173
16.600	13.500	13.500	7.000	7.000	46857
16.600	13.500	13.500	7.000	7.000	46858
16.875	11.500	11.500	7.000	5.750	46838
17.125	8.050	8.050	3.915	5.780	46819
19.350	10.060	10.060	5.620	6.000	46748
19.625	13.500	13.500	6.875	6.875	49998
19.750	10.920	10.920	6.750	5.900	46861

A-115 (Continued)

Height	Top or Major O.D.	Bottom or Minor O.D.	Top or Major I.D.	Bottom or Minor I.D.	Part Number
19.750	11.000	11.000	6.875	6.875	49660
19.760	11.000	11.000	6.875	5.875	42817
19.760	11.000	11.000	6.875	6.875	42818
25.600	13.500	13.500	6.780	6.780	46732
25.72	13.5	13.5	7	7	46895

A-116



Heavy duty filter with tapered off-set cone-type element and housing in one self-contained disposable unit. Air flow may enter or exit in either direction. Filter cannot be disassembled or cleaned.

Height	Top or Major O.D.	Bottom or Minor O.D.	Top or Major I.D.	Bottom or Minor I.D.	Part Number
11.880	10.500	10.500	CLOSED	4.000	46469
19.800	13.500	13.500	6.800	6.800	49078
25.700	11.000	11.000	7.000	7.000	WA10116
25.866	9.764	9.764	5.984	5.984	46891

A-117

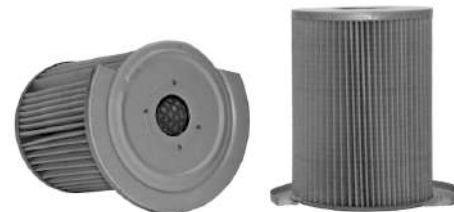

Special design filter with exposed pleated paper media. Metal end caps. One end open with captured o-ring and two-thirds of the end cap extending out beyond the pleated paper. The other end is closed with inserted and attached foam pad.

Height	Top or Major O.D.	Bottom or Minor O.D.	Top or Major I.D.	Bottom or Minor I.D.	Part Number
5.730	5.620	4.152	CLOSED	1.220	42895

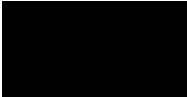

TECHNICAL DATA

A-118 — A-123

AIR FILTER DESIGN ILLUSTRATIONS

TECHNICAL DATA

A-118



Special design filter with exposed pleated paper media. Metal end caps. One end open with captured o-ring. The other is closed with inserted and attached foam pad.

Height	Top or Major O.D.	Bottom or Minor O.D.	Top or Major I.D.	Bottom or Minor I.D.	Part Number
5.840	4.152	4.152	CLOSED	1.386	42896

A-119



Heavy duty filter with element and housing contained in one self-contained disposable unit. The inlet is centered on the side.

Height	Top or Major O.D.	Bottom or Minor O.D.	Top or Major I.D.	Bottom or Minor I.D.	Part Number
25.600	13.500	13.500	7.000	7.000	46859
25.750	11.000	11.000	6.875	6.875	46813

A-120



Special design round air filter. Outer body has exposed pleated paper and the inner body is protected by perforated metal. Plastic end caps on both ends.

Height	Top or Major O.D.	Bottom or Minor O.D.	Top or Major I.D.	Bottom or Minor I.D.	Part Number
7.874	5.708	5.708	Closed	4.527	WP6922
12.187	5.079	5.079	CLOSED	3.346	46398

A-121



Irregular-shaped panel air filter. Exposed pleated paper media with reinforcing rib down the center. Lip seal extends around top of outside surface.

Length	Width	Height	Part Number
11.142	8.996	1.949	WA9803
11.915	7.244	2.008	46303

A-122



Heavy duty filter, top end has bolt hole with gasket attached. Bottom end open with gasket attached. Pleated paper media with perforated metal inner body and partially perforated metal outer body.

Height	Top or Major O.D.	Bottom or Minor O.D.	Top or Major I.D.	Bottom or Minor I.D.	Part Number
13.120	8.045	7.437	0.562	3.750	46502

A-123



Heavy duty inner air filter. Top end is either closed or has a bolt hole and bottom end open with gasket attached. Batt-type media - some have exposed media - some encased in metal or plastic bodies. Media color may vary.

Height	Top or Major O.D.	Bottom or Minor O.D.	Top or Major I.D.	Bottom or Minor I.D.	Part Number
9.000	2.710	3.520	0.625	2.415	49002
9.252	3.346	4.060	CLOSED	2.980	46519
11.565	3.625	4.343	0.562	3.000	46407
12.244	3.248	3.346	0.318	2.865	49511
13.470	3.750	3.230	0.660	2.670	46532
14.650	3.543	0.000	CLOSED	0.689	46525
19.250	4.090	4.840	0.625	3.650	49576

A-124



Special design conical air filter. Exposed pleated media. Polyurethane end open. The other end has a plastic nose piece attached.

Height	Top or Major O.D.	Bottom or Minor O.D.	Top or Major I.D.	Bottom or Minor I.D.	Part Number
7.811	5.133	8.134	CLOSED	4.26	46418
7.898	5.04	6.866	CLOSED	3.3	46416
7.913	5.416	6.500	CLOSED	3.232	46289

A-128



Light duty panel air filter. Pleated paper media with reinforcing rib down the center. Lip seal extends around top of outside surface and is tapered.

Length	Width	Height	Part Number
6.653	5.826	2.204	49086
12.441	6.220	2.630	46395
12.717	6.417	2.953	46444
12.750	6.150	1.600	42023

A-125



Air filter with exposed pleated paper media outside a perforated metal inner body. Both ends open with plastisol end caps.

Height	Top or Major O.D.	Bottom or Minor O.D.	Top or Major I.D.	Bottom or Minor I.D.	Part Number
5.512	6.89	6.89	3.78	3.78	WA9500
6.082	5.984	5.984	3.405	3.405	49241
7.244	5.984	5.984	3.386	3.386	WA9480
7.263	5.894	5.894	3.405	3.405	49620
8.800	5.748	5.748	3.189	3.189	42458
9.370	6.417	6.417	3.661	3.661	42402
10.394	4.606	0	2.756	0	WA6445
11.93	6.65	6.65	3.66	3.66	WA10266
12.165	4.12	0	2.16	0	WA10702

A-129



Heavy duty cab panel filter. Pleated paper media is protected with perforated metal, no gaskets are attached. Metal tab on one end for easy removal.

Length	Width	Height	Part Number
9.650	5.315	0.785	WP10002
13.25	12	0.875	42403
13.976	11.063	2.170	WP10313
14.252	10.709	1.417	WP10301
15.563	5.375	1.625	WP10314
16	5.312	1.63	WP10315
19.312	19.312	1.580	WP10158

A-127

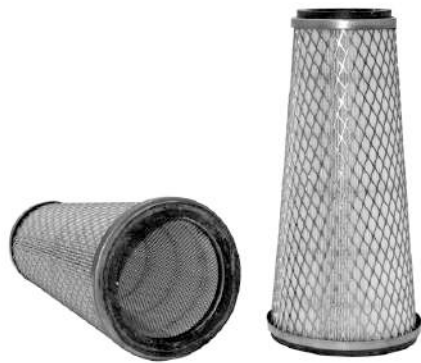

Cone-shaped heavy duty air filter. Both ends open with gaskets attached. Pleated paper media encased in expanded metal inner and outer bodies. Part number 46644 has bolt hole on small end with no gasket.

Height	Top or Major O.D.	Bottom or Minor O.D.	Top or Major I.D.	Bottom or Minor I.D.	Part Number
12.000	3.750	5.750	2.687	4.400	46413
19.500	7.940	9.850	0.690	6.250	46644
20.500	7.500	10.500	0.875	6.875	46773
26.500	12.715	17.535	8.375	12.950	WA10228

A-130



Light duty cabin air filter. Exposed pleated paper media with sealing gasket around the middle of the outside perimeter of the filter. 2 per box

Length	Width	Height	Part Number
8.9	4.325	0.713	24899
9.992	3.976	0.787	WP10246

TECHNICAL DATA

A-131 — A-135

AIR FILTER DESIGN ILLUSTRATIONS

TECHNICAL DATA

A-131



Light duty cabin air filter. Exposed pleated paper media with sealing gasket around the top of the outside perimeter of the filter. Some may have centering tabs on the end.

Length	Width	Height	Part Number
7.677	7.362	1.574	WP6898
7.992	7.519	0.669	WP9386
8.228	5.669	1.575	WP10444
8.464	7.87	0.787	WP2020
8.58	8.03	1.14	WP10422
9.331	7.48	0.748	WP2028
9.37	6.023	1.338	WP2010
9.528	7.953	0.748	WP9024
10.000	7.875	0.980	24880
10.078	8.818	1.417	WP2086
10.256	7.126	1.181	24779
11.024	6.240	1.004	24784
11.140	8.188	0.748	WP6930
11.88	5.03	0.944	WP10364
12.755	6.417	1.220	WP6841
14.567	5.394	0.709	WP6996
16.378	11.77	1.18	WP10132
16.456	5.905	0.748	WP6800
16.457	5.906	0.748	WP6801
20.550	4.410	1.535	24771

A-132



Cone-shaped heavy duty filter with the small end closed except for bolt hole. Large end is open and has gasket attached.

Height	Top or Major O.D.	Bottom or Minor O.D.	Top or Major I.D.	Bottom or Minor I.D.	Part Number
15.125	6.000	7.025	0.625	3.609	46603
19.420	10.375	11.500	0.625	6.500	46904
19.625	10.375	11.500	0.625	6.580	42913

A-133



Heavy duty primary air filter. Pleated paper media encased in perforated metal. Bottom end open with sealing gasket and metal fin attached. Top end is closed.

Height	Top or Major O.D.	Bottom or Minor O.D.	Top or Major I.D.	Bottom or Minor I.D.	Part Number
12.250	8.875	11.260	CLOSED	4.625	46805
12.267	7.312	9.269	CLOSED	3.606	46527

A-134



Heavy duty secondary air filter. Pleated paper media with perforated metal outer body and exposed pleats inside. Bottom end is open and has metal end cap extending out over the outer body with three bolt holes for mounting to the housing. Top end is closed, no gaskets attached.

Height	Top or Major O.D.	Bottom or Minor O.D.	Top or Major I.D.	Bottom or Minor I.D.	Part Number
5.137	9.389	6.338	CLOSED	4.645	46806
5.195	5.045	7.830	CLOSED	3.625	46528

A-135



Light duty panel air filter. Lip seal extends around the top of the outside perimeter. Exposed pleated media with reinforcing ribs.

Length	Width	Height	Part Number
9.650	8.160	2.031	46109
9.7	6.65	1.77	WA10967
9.750	7.750	2.072	WA9530
10.768	8.267	2.040	46331
12.480	11.850	2.440	WA10347
14.747	8.969	1.886	46835

A-136



Heavy duty air filter. Pleated paper media with perforated metal inner and outer body. Metal flange end cap on top with bolt hole. Lip seal gasket attached to top end. Bottom end open with gasket attached.

Height	Top or Major O.D.	Bottom or Minor O.D.	Top or Major I.D.	Bottom or Minor I.D.	Part Number
7.343	5.015	3.293	0.250	1.750	42146
8.570	6.870	6.250	0.660	2.780	49401
10.250	5.890	4.085	0.250	2.527	46496
10.250	5.890	4.085	0.531	2.527	46497
10.800	6.800	5.859	.375	2.800	49202
12.350	7.638	6.110	0.630	3.377	46911
13.000	7.870	6.100	0.670	4.950	46809

A-137



Light duty air filter. Exposed pleated media inside and out. Polyurethane end caps with one end closed.

Height	Top or Major O.D.	Bottom or Minor O.D.	Top or Major I.D.	Bottom or Minor I.D.	Part Number
5.912	5.38	6.866	CLOSED	3.26	46419

A-138

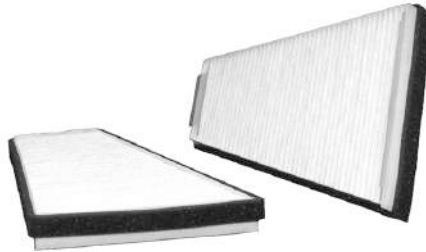

Light duty cabin air filter. Exposed pleated paper media with sealing gasket around the top of the outside perimeter of the filter. Some may have 2 per box.

Length	Width	Height	Part Number
8.15	6.69	1.38	24326
8.19	5.85	1.09	WP10372
10.394	6.693	1.142	24773

A-140



Heavy duty filter with element and housing contained in one self-contained disposable unit. One end has flexible bleed hole, other has sealing gasket.

Height	Top or Major O.D.	Bottom or Minor O.D.	Top or Major I.D.	Bottom or Minor I.D.	Part Number
19.800	9.670	9.670	6.000	6.000	46898
25.250	13.500	13.500	8.000	7.000	46897

A-141



Heavy duty primary air filter. Pleated paper media encased in perforated metal. Top end closed with metal fin attached. Bottom end is open with sealing gasket attached.

Height	Top or Major O.D.	Bottom or Minor O.D.	Top or Major I.D.	Bottom or Minor I.D.	Part Number
9.040	6.100	4.245	CLOSED	2.260	46513

A-142

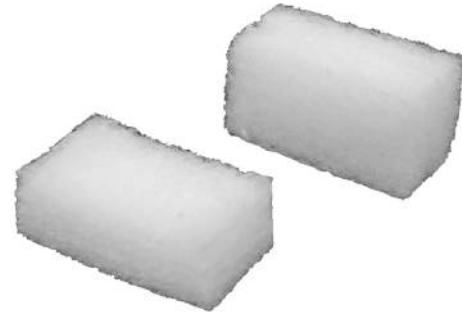

Non-woven polyester pads cut into different shapes and sizes. Used in Emission Control.

Height	Top or Major O.D.	Bottom or Minor O.D.	Top or Major I.D.	Bottom or Minor I.D.	Part Number
0.375	1.000	2.094	CLOSED	0.000	46955
0.4			CLOSED	0	46960
0.400	1.250	2.250	CLOSED	0.000	46961
0.562	1.187	5.000	CLOSED	0.000	46954
0.625			CLOSED	0	46950
0.625	1.188	2.000	CLOSED	0.000	46970
0.625	1.750	1.750	CLOSED	0.000	46957
0.718					46972
0.720	0.000	0.000	CLOSED	0.000	46980



A-142 — A-144

AIR FILTER DESIGN ILLUSTRATIONS

TECHNICAL DATA

A-142 (Continued)

Height	Top or Major O.D.	Bottom or Minor O.D.	Top or Major I.D.	Bottom or Minor I.D.	Part Number
0.812	1.187	2.250	CLOSED	0.000	46953
0.875	1.000	2.187	CLOSED	0.000	46969
0.875	1.563	1.563	CLOSED	0.000	46956
0.875	1.750	3.250	CLOSED	0.000	46964
0.875	2.000	2.375	CLOSED	0.000	46967
1	1	2.375	CLOSED	0	46966
1.000	1.375	2.875	CLOSED	0.000	46951

A-143



Light duty panel air filter. Lip seal extends around the top of outside surface. Exposed pleated paper media with two reinforcing ribs.

Length	Width	Height	Part Number
7.795	7.401	1.948	49070
7.87	6.57	2.04	WA10813
8.405	8.090	2.027	46215
8.44	8.11	1.83	WA10872
8.779	7.598	1.060	WA9639
9.173	8.976	1.26	WA9807
9.291	8.898	2.126	49290
9.448	9.448	2.598	WA9589
9.606	7.755	2.047	42727
9.724	8.814	1.870	46308
9.815	8.386	2.165	46464
9.882	8.524	2.087	46456
10.500	10.000	1.640	46245
10.532	8.780	2.062	46092
10.610	7.263	2.122	49023
10.750	9.750	1.770	42838
11.750	8.380	1.444	49600
12.375	11.55	2.034	49030
14.25	8.307	2.047	WA10708
14.251	9.291	1.889	42369

A-144



Radial seal air filter w/ soft urethane end caps - one end closed. Expanded metal or plastic inner and outer bodies protect pleated paper media. Media color may vary.

Height	Top or Major O.D.	Bottom or Minor O.D.	Top or Major I.D.	Bottom or Minor I.D.	Part Number
5.63	2.992	2.992	Closed	1.654	WA6397
6.410	1.650	1.650	CLOSED	1.220	WA10015
6.575	5.906	0	Closed	3.071	WA9502
6.730	4.000	4.270	CLOSED	2.720	46789
6.870	1.820	1.820	CLOSED	1.220	42845
7.200	1.889	2.161	CLOSED	1.693	49720
7.585	3.931	3.931	CLOSED	2.082	WA10428
9.350	2.251	2.149	CLOSED	1.788	49968
9.87	5.94	5.94	CLOSED	4.22	WA10188
10	3.36	3.63	Closed	2.926	WA10552
10.160	4.110	4.480	CLOSED	2.660	49802
10.230	2.320	2.440	CLOSED	1.770	42985
10.236	5.827	0	Closed	3.74	WA9578
10.620	3.320	3.320	CLOSED	2.550	42807
10.780	6.480	6.875	CLOSED	5.200	42739
10.820	4.190	4.250	CLOSED	2.632	42034
11.500	2.340	2.420	CLOSED	1.810	49592
11.614	5.197	5.197	Closed	2.618	WA10563
11.791	4.157	4.157	CLOSED	2.48	42801
11.990	3.105	3.320	CLOSED	2.550	46490
12.062	5.205	4.868	CLOSED	3.68	46429P
12.080	3.460	3.660	CLOSED	2.866	46934
12.198	7.660	8.130	CLOSED	6.020	49407
12.300	6.240	6.240	CLOSED	3.270	49568
12.630	3.070	3.320	CLOSED	2.550	46672
12.736	4.984	5.299	CLOSED	3.701	46702
12.756	7.087	7.087	Closed	5.866	WA10210
12.800	4.150	4.375	CLOSED	3.616	WA10235
12.870	3.740	0	CLOSED	2.830	WA10029
12.9	9.33	9.33	CLOSED	5.15	46433P
12.945	5.4	5.4	Closed	3.2	WA10655
13.000	4.420	4.760	CLOSED	3.170	49766
13.100	3.340	4.930	CLOSED	2.795	49868
13.130	3.460	3.660	CLOSED	2.866	49181
13.37	3.425	3.622	CLOSED	2.893	46569
13.50	3.43	3.700	CLOSED	2.87	49492
13.562	2.936	3.090	CLOSED	2.465	46837
13.858	5.500	5.500	CLOSED	3.990	WA10350
13.880	4.950	5.250	CLOSED	3.600	46777
14.005	4.950	4.630	CLOSED	4.100	46640
14.890	3.350	3.570	CLOSED	2.800	49272

A-144 (Continued)

Height	Top or Major O.D.	Bottom or Minor O.D.	Top or Major I.D.	Bottom or Minor I.D.	Part Number
14.900	3.100	3.320	CLOSED	2.550	46663
14.980	6.800	6.082	CLOSED	5.450	WA1524
15.000	4.200	3.955	CLOSED	3.425	42331
15.06	3.95	4.19	CLOSED	2.632	42816
15.080	5.600	5.940	CLOSED	4.310	46665
15.25	3.5	8.08	CLOSED	5.1	46871P
15.250	4.800	5.100	CLOSED	4.168	WA10511
15.350	5.582	6.300	CLOSED	4.950	WA10503
15.600	5.330	5.700	CLOSED	4.700	WA10501
15.660	7.440	7.880	CLOSED	6.200	49633
15.705	5.560	5.910	CLOSED	4.392	49860
15.747	5.165	5.354	CLOSED	4.100	49992
15.750	3.880	4.141	CLOSED	3.334	49286
15.775	5.170	5.680	CLOSED	3.810	49973
15.875	10.22	10.22	CLOSED	7.972	46870P
16.037	4.118	4.200	CLOSED	3.435	46766
16.18	6.26	7.68	Closed	5.457	WA10190
16.23	12	12	CLOSED	9.89	49088P
16.25	4.93	4.93	Closed	3.632	WA10667
16.342	4.150	1.150	CLOSED	3.616	WA10232
16.405	4.950	5.250	CLOSED	3.729	49139
16.500	3.994	3.994	CLOSED	3.395	WA10309
16.590	5.150	5.480	CLOSED	4.560	49435
16.625	5.332	5.700	CLOSED	4.700	WA1513
16.772	10.606	10.606	Closed	6.717	WA10189
17.250	9.125	9.125	Closed	4.789	WA10234
17.430	6.570	0.000	CLOSED	5.240	49956
17.44	7	7	Closed	5.7	WA10239
17.472	9	9	CLOSED	7.15	WA10673
17.598	7.480	8.003	CLOSED	7.027	49962
17.716	4.961	5.197	CLOSED	3.702	49137
17.730	4.300	4.720	CLOSED	3.420	49548
17.9	5.3	5.1	CLOSED	3.7	46782P
18.030	6.520	6.890	CLOSED	5.240	49524
18.212	5.3	5.1	CLOSED	3.7	46782
18.33	5.904	5.904	CLOSED	3.994	WA10352
18.500	12.090	12.090	CLOSED	6.780	49523
19	5.69	5.69	Closed	4.249	WA10863
19	9.042	9.13	Closed	5.15	46744P
19.720	7.080	7.080	CLOSED	5.900	46771
19.720	7.080	7.080	CLOSED	5.900	46771FR
19.800	5.500	5.940	CLOSED	3.994	42804
20.250	9.090	9.090	CLOSED	6.750	49141
20.49	7.17	7.17	CLOSED	4.96	WA10044
20.688	6.875		Closed	5.577	WA10669
20.773	11	11	CLOSED	5.825	WA10358
21.02	7.00	7.00	CLOSED	5.71	WA10280
21.219	5.250	5.250	CLOSED	3.500	42755
21.500	6.500	6.750	CLOSED	5.160	46812
22.093	9.090	9.090	CLOSED	6.825	WA10018
22.125	6.900	7.090	CLOSED	5.500	46729
22.560	6.450	6.860	CLOSED	5.250	49163
22.625	11.110	11.610	CLOSED	9.290	49605
23.15	8.72	9	Closed	6.9	WA10671

A-145



Heavy duty air filter. Pleated paper media with perforated metal inner and outer body. Metal flange end cap on top with bolt hole. Bottom end open with gasket attached.

Height	Top or Major O.D.	Bottom or Minor O.D.	Top or Major I.D.	Bottom or Minor I.D.	Part Number
6.020	4.090	5.280	0.250	1.475	46448

A-146



Triangular-shaped air filter with metal inner and outer bodies, pleated paper media. One end is plastisol and the other end is metal with a bolt hole.

Height	Top or Major O.D.	Bottom or Minor O.D.	Top or Major I.D.	Bottom or Minor I.D.	Part Number
2.57	10.000	8.267	CLOSED	5.669	WA6051
2.875	4.562	3.750	3.300	2.580	42425

A-148



Round panel air with exposed pleated paper media. Has a plastic rib in the center for support, with a plastic outer frame.

Length	Width	Height	Part Number
8.74	7.59	2.972	46457

TECHNICAL DATA

A-149 — A-154

AIR FILTER DESIGN ILLUSTRATIONS

TECHNICAL DATA

A-149



Exposed pleated paper media outside with a perforated metal inner body. Gaskets attached to both ends.

Height	Top or Major O.D.	Bottom or Minor O.D.	Top or Major I.D.	Bottom or Minor I.D.	Part Number
9.25	5.35	5.35	2.81	2.81	WA6563
9.969	4.178	4.178	2.510	2.510	46483
11.515	9.000	9.000	CLOSED	4.725	42796

A-150



Combination cabin air filter consisting of two elements with foam gasket around outer perimeter.

Length	Width	Height	Part Number
9.350	8.550	1.751	24778

A-151



Oblong-shaped air filter with metal inner and outer bodies, pleated paper media. Has one plastisol end and one metal or plastic end which has one or more bolt holes.

Height	Top or Major O.D.	Bottom or Minor O.D.	Top or Major I.D.	Bottom or Minor I.D.	Part Number
2.14	7.026	2.48	5.50	1.034	WA10249
2.165	4.015	2.440	2.500	1.160	49097
2.190	7.150	2.800	6.160	1.700	42436
2.325	8.010	2.005	6.750	0.805	42429
2.700	7.366	3.366	.408	1.566	WA10172
2.730	8.640	2.620	7.250	1.310	42431

A-151 (Continued)

Height	Top or Major O.D.	Bottom or Minor O.D.	Top or Major I.D.	Bottom or Minor I.D.	Part Number
2.8	2.75	1.75	Closed	0.85	WA10479
2.820	7.150	2.847	6.175	1.665	42435
3.110	7.150	2.800	6.130	1.670	42432
3.120	7.500	3.310	6.040	1.860	42439
4.412	6.200	3.000	4.896	1.784	WA10353FR

A-152



Cylindrical-shaped filter with pleated paper media. Has perforated metal outer body and exposed inner. Has metal end caps; one end having crown-shaped attachment.

Height	Top or Major O.D.	Bottom or Minor O.D.	Top or Major I.D.	Bottom or Minor I.D.	Part Number
3.330	2.030	2.030	CLOSED	1.040	42421
6.85	2.03	2.03	CLOSED	1.04	42438

A-153



Interior cabin air filter with batt-type, charcoal-impregnated media and a plastisol body.

Length	Width	Height	Part Number
15.400	10.118	1.693	24775

A-154



Breather filter with metal mesh media construction and metal outer body.

Height	Top or Major O.D.	Bottom or Minor O.D.	Top or Major I.D.	Bottom or Minor I.D.	Part Number
0.900	1.100	1.100	CLOSED	0.000	46978



A-155



Metal end caps with expanded metal inner body and mesh screen outer body. Spoke-type support on top end; bottom open with gasket attached.

Height	Top or Major O.D.	Bottom or Minor O.D.	Top or Major I.D.	Bottom or Minor I.D.	Part Number
14.961	4.375	4.765	0.669	4.134	46669
18.646	5.120	5.540	0.690	4.940	42609

A-157



Heavy duty panel air filter encased in a metal frame with perforated metal protecting pleated paper media. Foam sealing gasket around perimeter of filter.

Length	Width	Height	Part Number
14.625	5.02	2.47	46691
20.125	3.951	3.555	WP10174
25.98	5.91	1.61	WP10181
34.21	5.91	1.61	WP10182

A-156



Light duty cabin air filter with exposed pleated media. No sealing gasket. NOTE: Part number 24872 has centering tabs on each end. Some are 2 per box.

Length	Width	Height	Part Number
7.24	7.05	1.14	24524
7.244	7.086	1.181	WP9314
7.992	4.646	0.787	WP2044
8.07	8.07	0.748	49358
8.460	4.170	0.670	WP9354
8.465	7.638	0.748	WP2070
8.503	7.677	0.984	24579
9.331	8.66	0.787	WP10448
9.37	6.693	0.669	WP9092
9.803	6.732	0.787	WP9352
9.882	7.953	1.183	24753
9.960	7.165	1.692	49378
10.039	7.913	1.220	WP10152
11.000	8.125	1.020	24322
11.496	8.898	0.59	24781
11.500	4.700	1.740	24311
11.575	3.779	1.181	24752
12.09	3.9	1.18	49375
12.500	8.375	0.800	24312
13.582	6.614	1.181	24808
16.220	5.709	0.984	24865
16.750	4.425	1.135	24872
21.062	4.33	0.984	WP6848

A-159



Heavy duty air with expanded metal outer body. Hard plastic ends with one end closed. NOTE: Part number 42877 has threads on open end with gasket attached.

Height	Top or Major O.D.	Bottom or Minor O.D.	Top or Major I.D.	Bottom or Minor I.D.	Part Number
6.750	5.000	5.000	CLOSED	2.300	42877
6.900	8.750	8.750	CLOSED	4.752	WA9644
7.677	6.377	6.377	3.070	3.070	WA9511
8.370	10.580	10.580	CLOSED	5.995	49572
8.976	12.499	12.499	CLOSED	4.999	49011
11.880	10.500	10.500	CLOSED	4.000	42790
11.970	9.620	9.620	Closed	4.720	WA10105
12.380	8.500	8.500	CLOSED	3.000	46634
12.380	8.500	8.500	CLOSED	4.000	42326
12.380	8.500	8.500	CLOSED	4.000	46637
15.870	16.730	16.73	Closed	9.800	49216

A-160



Heavy duty air filter with expanded metal inner and outer body; open-end flange with bolt holes and sealing gasket attached.

Height	Top or Major O.D.	Bottom or Minor O.D.	Top or Major I.D.	Bottom or Minor I.D.	Part Number
10.310	12.780	15.640	CLOSED	10.140	46815

A-161 — A-164

AIR FILTER DESIGN ILLUSTRATIONS

TECHNICAL DATA

A-161



Panel-type air with pleated paper media. Outer edge is urethane. Filters have foam pre-cleaner on inlet side. One corner is "chopped" off.

Length	Width	Height	Part Number
7.362	6.693	3.11	WA6760
8.27	6.3	1.998	WA10959
8.27	6.3	1.998	WA10960
8.85	7.36	2.83	WA10949
8.85	7.36	2.83	WA10950
8.898	8.346	2.874	WA9505
9.027	8.602	2.846	49293
9.528	7.008	1.272	42475
10.348	10.582	1.89	WA10422
10.550	7.300	1.740	WA10096
10.728	4.862	3.031	WA9830
10.748	8.593	2.67	WA10889
10.980	4.880	2.680	WA9770
11.230	9.215	2.150	WA10360
11.500	9.050	1.845	42839
12.283	10.748	1.85	WA9610
12.283	10.807	2.08	49037
12.559	8.858	2.362	WA9514
12.689	9.769	2.75	WA10942
13.000	8.500	2.230	42823
13.500	8.838	1.900	WA10297
14.094	7.165	3.307	WA9571
14.223	7.016	1.96	WA10433

A-162



Panel-type cabin air filter consisting of two elements stacked with sealing gaskets around perimeter of each.

Length	Width	Height	Part Number
7.750	4.770	0.730	24878
8.228	5.669	1.574	WP10194
8.504	4.016	1.535	24161
9.250	4.115	0.875	24826
9.850	7.830	1.490	24853
10.433	5.000	1.161	24783

A-163



Cylindrical heavy duty air filter with exposed fabric type media. Sealing gasket on open end. Some may have bale handle.

Height	Top or Major O.D.	Bottom or Minor O.D.	Top or Major I.D.	Bottom or Minor I.D.	Part Number
7.520	3.346	3.346	.323	2.871	46657
9.29	2.4	2.4	Closed	1.96	WA10890
11.181	2.421	2.736	.669	2.232	49415
12.854	2.677	3.149	0.670	2.610	49616
13.380	2.940	2.940	0.453	2.380	46534
14.150	3.300	3.300	CLOSED	2.855	46829
15.137	4.271	4.118	CLOSED	3.650	49132
15.216	4.673	4.511	CLOSED	4.02	49782
18.550	6.060	6.370	.690	5.590	49128
20.539	5.492	5.342	CLOSED	4.877	49710
23.740	7.106	7.106	CLOSED	6.574	49292
23.976	8.307	7.952	0.669	7.480	46822

A-164



Oval-shaped air filter with pleated paper media and foam pre-cleaner on outside.

Height	Top or Major O.D.	Bottom or Minor O.D.	Top or Major I.D.	Bottom or Minor I.D.	Part Number
2.028	3.996	2.894	0.250	1.300	42322
2.736	3.996	2.894	0.250	1.300	42323
3.056	5.281	4.623	2.889	2.143	WA10728
3.071	4.016	3.583	.250	1.634	42709
3.622	4.409	3.780	1.634	1.485	42443
4.724	5.314	3.340	Closed	1.920	WA10438

A-165



Light duty panel air filter with exposed pleated media top and bottom. A polyurethane seal is molded to the paper around the top edge of the perimeter. Approximately one-third of the media is shortened.

Length	Width	Height	Part Number
10.492	8.366	2.767	49842
10.708	4.645	2.000	42822
11.102	6.654	2.244	WA9474
11.575	8.976	2.264	42525

A-166



Light duty air filter. Conical in shape. Exposed pleated paper media outside. Perforated metal inside. Encased in hard plastic.

Height	Top or Major O.D.	Bottom or Minor O.D.	Top or Major I.D.	Bottom or Minor I.D.	Part Number
10.354	3.780	7.323	CLOSED	3.425	42726
11.457	5.630	6.339	CLOSED	3.150	49003

A-168



Light duty panel air filter. Sealing gasket around perimeter. Plastic tabs on each side.

Length	Width	Height	Part Number
10.669	5.624	1.220	46499

A-169



Light duty panel air filter - can be for engine or cabin. One-piece construction. Made of a fiber-type material.

Length	Width	Height	Part Number
7.441	6.811	2.322	WA10710
7.85	7.42	0.69	24065
8.03	7.95	0.7	24333
8.500	8.500	0.670	24875
8.504	7.716	0.709	24900
9.125	8.500	2.035	46873
9.252	8.504	0.709	24901
9.527	6.889	1.968	49104
9.705	5.787	1.909	WA9630
10.16	8.19	2.09	WA10058
10.250	4.545	1.700	WA6664
11.000	9.125	1.500	46902
11.375	5.905	2.04	46834
11.496	7.873	1.732	49223
11.968	6.377	1.574	42863
12.264	5.846	2.835	WA9554
12.310	9.875	2.100	49429
12.362	7.913	1.378	49640
12.500	7.500	1.640	46673
12.500	9.270	1.380	42891
12.52	6.417	2.303	WA9497
12.637	9.488	1.968	49155
13.091	5.374	1.378	49740
14.370	6.181	2.047	49185

A-170



Light duty panel air filter. One-piece construction. Made of a fiber-type material. Narrows on one end.

Length	Width	Height	Part Number
9.370	8.405	1.653	49117
9.375	8.375	1.677	49265
10.000	9.375	2.360	49172
10.591	9.252	2.992	WA9614

TECHNICAL DATA

A-170 — A-177

AIR FILTER DESIGN ILLUSTRATIONS

TECHNICAL DATA

A-170 (Continued)

Length	Width	Height	Part Number
11.102	9.212	1.968	46493
13.032	9.469	2.047	49873
14.750	5.330	2.055	46322

A-171



Light duty cabin air filter. Gasket attached around perimeter. Centering tabs on each end.

Length	Width	Height	Part Number
8.54	6.181	1.34	46981
10.160	7.840	1.260	WP10195
15.276	6.22	1.969	WP9177
18.346	6.929	2.755	24306

A-173

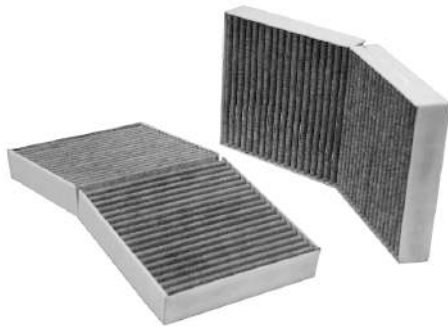

Light duty cabin air filter. Exposed pleated media. No sealing gasket. Filter has hinged joint.

Length	Width	Height	Part Number
11.575	8.897	0.925	24813
11.85	9.094	0.925	24812
14.27	7.01	1.38	49373

A-174



Light duty cabin air filter. Consists of two elements. Exposed pleated media. Gasket attached around perimeter.

Length	Width	Height	Part Number
9.055	5.118	0.925	24805
10.472	5.197	1.181	WP9307
10.472	7.834	1.181	49372
11.339	3.15	0.709	WP2002
12.677	6.693	1.22	WP6977
12.677	6.771	1.181	49360

A-174 (Continued)

Length	Width	Height	Part Number
12.677	7.007	1.161	49374

A-175



Light duty cabin air filter. Exposed pleated media. Gasket attached around perimeter.

Length	Width	Height	Part Number
8.43	8.43	1.02	49351
8.819	8.149	0.787	24904
8.937	7.008	1.181	WP9398
9.016	7.874	1.289	WP10426
9.409	7.953	1.181	WP6994
9.92	8.78	1.185	WP10367
10.190	7.950	1.380	WP2096
10.430	9.210	0.980	24814
10.660	7.750	.825	24200
10.850	5.980	1.000	24806
10.944	6.614	1.417	24816
11.125	10.000	0.950	24818
11.457	7.047	0.689	WP6846
11.496	5.236	0.984	24807
12.900	6.400	1.340	24202
13.268	6.772	0.748	WP6900
14.488	7.874	0.984	WP6978
15.000	6.750	1.090	49262
21.29	10	1.3	24827

A-177



Heavy duty radial inner air filter. Exposed batt-type material outside. Plastic grid-type frame inside. Has plastic ends on both ends. Closed end has elevated plastic cap with slots in the sides.

Height	Top or Major O.D.	Bottom or Minor O.D.	Top or Major I.D.	Bottom or Minor I.D.	Part Number
11.988	2.283	2.543	CLOSED	2.100	49463
17.087	4.724	4.606	Closed	2.756	WA9622
17.087	4.724	4.646	CLOSED	3.15	WA9484
22.539	7.787	7.641	CLOSED	7.000	49810



AIR FILTER DESIGN ILLUSTRATIONS

A-179

A-179



Light duty cabin air filter. Exposed pleated media. No sealing gasket. NOTE: Some have carbon media - some are 2 per box - some have a pull tab on one end.

Length	Width	Height	Part Number
4.865	3.450	0.800	24477
5.94	2.91	0.79	24302
6.94	4.84	0.71	WP10363
7.100	6.310	1.000	24600
7.13	3.61	0.8	49093
7.441	7.362	0.984	WP2076
7.598	6.378	0.748	WP2024
7.64	7.4	1.18	24053
7.677	7.362	1.181	WP2090
7.716	8.503	0.984	WP9186
7.75	7.55	1.19	49525
7.835	5.551	1.181	WP9348
7.992	5.866	1.181	WP9256
8.070	6.929	.708	WP9210
8.11	8.07	0.787	24871
8.267	8.11	1.181	WP9106
8.3	8.13	1.14	49101
8.307	3.622	0.709	WP10331
8.307	8.268	1.181	WP6834
8.444	7.283	1.18	WP10320
8.464	6.377	0.984	WP9130
8.5	7.875	1.2	24857
8.504	7.323	1.181	WP2158
8.504	7.913	1.378	WP10447
8.54	7.87	0.79	24099
8.543	7.637	.984	24578
8.622	8.385	0.984	49082
8.63	7.63	1	24313
8.660	7.637	.787	WP10205
8.661	5.906	0.787	WP10240
8.661	7.874	0.787	24873
8.661	8.858	1.417	WP9142
8.819	7.795	1.181	24877
8.82	8.3	0.748	WP10277
8.846	4.370	1.142	24817
8.875	3.97	0.99	24854
8.897	7.953	1.102	WP10265
8.897	7.992	0.669	24684
8.898	8.268	0.787	WP2026
8.9	7.64	1.18	WP10155
8.937	7.677	1.181	WP6938
8.94	7.28	1.02	24068

A-179 (Continued)

Length	Width	Height	Part Number
8.940	8.230	1.000	24907
8.976	7.874	1.259	24007
9.000	4.500	1.215	24725
9.016	7.874	0.984	WP2018
9.050	7.790	0.980	24148
9.055	6.299	1.181	WP6928
9.055	7.087	0.787	WP2012
9.055	7.087	0.827	WP9116
9.060	8.190	1.340	24688
9.09	7.87	1.18	24479
9.094	4.528	1.299	WP2130
9.134	4.488	1.181	WP2154
9.17	8.46	1.18	WP10410
9.173	4.527	1.29	WP2131
9.210	8.460	1.180	WP2094
9.251	8.779	0.708	WP6932
9.290	6.770	0.710	WP10074
9.291	5.984	1.181	WP2011
9.37	7.402	0.866	WP9360
9.37	7.559	0.787	WP2064
9.409	3.346	0.787	WP2128
9.409	7.716	1.102	WP10319
9.409	8.268	0.669	49353
9.41	7.875	0.787	WP10371
9.41	8.1	1.18	WP10192
9.448	7.44	1.338	WP9110
9.449	7.992	1.181	24211
9.45	8.03	1.38	24590
9.5	8.01	1.4	24191
9.685	8.503	1.181	WP9036
9.72	7.84	1.57	24255
9.750	8.500	0.950	24882
9.75	9.16	1.179	WP10129
9.763	8.503	1.181	WP9037
9.764	6.752	.748	24270
9.764	7.795	1.575	WP2080
9.803	9.252	0.984	WP9368
9.840	7.050	1.380	WP2100
9.84	9.84	1	WP10278
9.842	8.267	0.785	WP10316
9.843	8.701	1.181	24517
9.98	3.7	1.14	24694
9.999	5.275	1.614	49376
10	8.858	1.102	WP10275
10	8.897	0.787	WP10234
10	8.9	0.79	WP10361
10	9.252	1.26	WP10159
10.039	6.102	1.181	WP2000
10.039	7.165	1.378	WP2092
10.059	3.937	0.472	24879
10.079	8.819	1.417	WP2087
10.118	7.992	1.417	WP2097
10.14	5.92	1	24012
10.157	6.456	0.866	WP9280
10.197	7.52	1.496	WP9383

TECHNICAL DATA

A-179 — A-185

AIR FILTER DESIGN ILLUSTRATIONS

TECHNICAL DATA

A-179 (Continued)

Length	Width	Height	Part Number
10.23	7.63	1.49	WP2138
10.236	7.835	1.18	WP10207
10.25	3.98	1.00	24683
10.276	7.815	1.18	WP10370
10.31	7.24	1.18	24218
10.350	8.980	1.340	24015
10.39	9.61	1.118	24017
10.433	4.646	1.181	WP6924
10.433	7.756	1.181	WP9365
10.433	8.500	0.787	WP9250
10.433	9.251	0.925	24869
10.629	10.629	0.984	24318
10.71	7.68	1.38	WP9309
10.88	7.87	1.21	24048
10.88	8.65	1.19	24631
10.906	8.504	1.339	WP9166
11.102	6.575	1.024	WP6855
11.13	10.63	0.78	24400
11.378	6.339	1.181	WP9215
11.38	7.38	1.15	24480
11.417	6.26	1.181	WP6871
11.496	7.559	1.22	WP9367
11.496	8.858	0.787	WP6969
11.875	8.125	1.180	24765
11.889	7.834	1.220	49364
12.126	9.251	0.906	24864
12.150	8.375	1.185	24909
12.160	7.610	1.200	24866
12.165	8.661	1.102	WP10337
12.205	5.512	0.709	WP6868
12.280	6.260	1.180	24466
12.600	6.500	1.880	24224
12.680	5.119	1.894	WP10235
12.700	7.250	0.970	24316
13.110	6.417	1.181	24472
13.110	6.417	1.181	24525
13.268	9.409	1.614	WP10279
13.465	8.425	0.748	WP6872
14.37	4.33	.984	WP10128
14.803	6.929	1.89	WP9310
15.157	6.654	0.669	WP6866
15.236	5.787	1.300	24774
16.142	5.709	1.024	WP6819
17.323	5.669	0.669	WP6912
17.68	4.72	1.26	49367
21.100	4.330	0.989	WP6849
23.267	4.48	0.826	WP10339

A-180

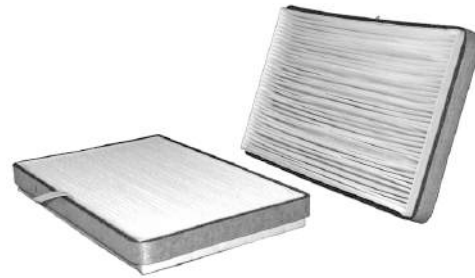

Light duty cabin air filter. Exposed pleated media. No sealing gasket attached. Has strap or pull tab for easy removal.

Length	Width	Height	Part Number
7.992	7.638	0.393	WP9378
9.608	8.425	1.969	WP10431
10.512	9.882	.945	24876
11.28	7.19	1.19	24780

A-183



Light duty cabin air filter. Exposed pleated media. Reinforcing rib down the center.

Length	Width	Height	Part Number
8.1	7.835	1.31	WP10267
9.53	9.29	1.20	24518
9.670	8.500	0.800	24120
10.125	7.880	1.165	24475

A-185



Heavy duty air filter. Has perforated metal bodies inside and out encasing pleated paper media. Metal end caps on top and bottom. Bottom end cap is square in shape with sealing gasket attached.

Height	Top or Major O.D.	Bottom or Minor O.D.	Top or Major I.D.	Bottom or Minor I.D.	Part Number
26.610	12.750	16.000	CLOSED	8.340	42902

A-186



Light duty cabin air filter. Exposed pleated media top and bottom. Rubber strips on two sides. No gaskets attached. Has "flaps" on sides

Length	Width	Height	Part Number
7.874	6.968	1.180	WP9320
8.03	7.72	1.57	49261
8.149	7.047	1.023	24687
8.267	9.448	1.181	WP9178
8.62	6.18	1.2	WP10106
8.661	7.834	1.181	WP9104
8.858	7.83	0.393	WP10417
9.125	8.200	1.570	24867
9.685	7.44	1.22	WP10124
10.03	9.016	1.181	WP6918
10.185	6.625	1.300	24821
10.196	7.125	1.712	24757
10.450	9.570	.930	24495
10.59	7.32	1.18	49369
10.826	8.464	1.574	WP6810
11.338	6.889	1.417	WP9113
11.338	9.527	1.771	49379
11.380	6.650	1.380	WP10185
12.283	9.133	1.122	49084
13.000	7.500	1.030	24118
13.582	5.787	1.181	WP6820
13.779	4.881	0.984	WP9096
13.82	9.19	1.38	49366
15.472	7.165	1.259	24418
20.07	3.818	1.338	WP9162

A-187 (Continued)

Height	Top or Major O.D.	Bottom or Minor O.D.	Top or Major I.D.	Bottom or Minor I.D.	Part Number
8.783	11.889	6.389	10.625	4.900	49886
9.125	11.250	10.125	7.000	5.625	42813
9.310	15.620	11.020	CLOSED	0	49667
10.730	13.125	7.875	10.500	6.250	42731
11.210	0	0	CLOSED	0	49675
11.210	0	0	CLOSED	0	49676
11.210	13.000	5.125	11.000	3.680	42794
11.360	17.350	10.680	CLOSED	0	49456
13.250	15.620	15.620	CLOSED	0	49677

A-188



Heavy duty panel air filter. Plastic frame around the body of the element with sealing gasket attached. One end of frame extends beyond the element and is used as a handle. Pleated batt-type media.

Length	Width	Height	Part Number
12.283	7.637	1.712	42564

A-189



Light duty cabin air filter. Element consists of three sections connected by tracks. Plastic frame around perimeter of element. No sealing gaskets.

Length	Width	Height	Part Number
10.625	8.875	0.790	24874

A-187



Light duty oval-shaped air filter. Plastisol ends that also act as sealing gaskets. Batt-type media.

Height	Top or Major O.D.	Bottom or Minor O.D.	Top or Major I.D.	Bottom or Minor I.D.	Part Number
6.307	10.999	5.944	9.750	4.750	49154
6.5	17.5	10.5	16.125	8.9	WA10927
7.230	11.050	6.400	9.750	4.750	46889
7.240	12.150	4.875	11.000	3.670	46937
7.260	0	0	CLOSED	0	49665
7.350	0.000	0.000	CLOSED	0.000	49666

TECHNICAL DATA

A-190

AIR FILTER DESIGN ILLUSTRATIONS

A-190



Light duty panel air filter. Has perforated metal screen on one side. A foam pad is attached to the bottom of the pleated paper media. A plastisol seal is molded to the paper around the perimeter of the top.

TECHNICAL DATA

Length	Width	Height	Part Number
5.315	12.086	2.362	WA6701
5.510	10.790	1.300	WA9725
8.071	6.614	3.268	WA9409
8.110	6.693	3.150	WA6668
8.15	7.402	2.598	WA9804
8.15	7.874	2.264	WA9669
8.15	7.874	2.461	WA9734
8.17	7.41	2.53	WA10337
8.268	6.496	1.772	WA6777
8.380	7.990	2.440	WA9560
8.386	7.992	2.244	WA9527
8.504	6.535	1.654	WA9538
9.055	8.031	2.756	WA9753
9.080	8.500	1.478	WA10313
9.173	5.570	2.200	WA10084
9.252	7.52	2.441	WA9410
9.291	8.129	2.559	46938
9.330	6.340	1.870	WA6165
9.429	8.071	1.949	WA9802
9.626	7.795	2.795	WA9555
9.640	7.240	2.440	WA9526
9.646	6.654	2.283	WA6737
9.72	7.91	2	WA10048
9.724	6.614	3.228	WA6741
9.724	7.756	1.969	WA9609
9.724	7.756	2.126	WA9593
9.803	5.217	2.48	WA9470
9.950	9.100	2.570	WA10341
10	8.582	1.77	WA9416
10.079	9.803	1.673	49730
10.079	9.843	1.614	WA9742
10.157	8.228	2.87	WA9798
10.187	9.837	1.675	WA10650
10.512	10.275	1.516	49739
10.551	8.346	1.648	46317
10.606	8.076	1.641	WA10771
10.63	4.252	2.559	WA9463
10.63	6.732	2.126	WA9602
10.68	10.087	1.9	WA10427
10.866	7.283	2.559	WA6694
10.906	6.575	3.031	WA9595
10.945	3.819	2.402	WA9556
11.181	9.803	2.559	WA9413
11.200	9.990	1.825	WA10253
11.25	10	1.868	WA10314

A-190 (Continued)

Length	Width	Height	Part Number
11.4	6.999	3.15	WA10407
11.417	8.15	2.008	WA9402
11.417	10.177	1.673	49421
11.496	7.953	3.071	WA9670
11.496	9.213	2.047	WA9401
11.496	9.646	2.638	WA9843
11.516	8.819	2.047	WA9403
11.625	7.125	2.440	46939
11.654	11.024	2.244	WA9412
11.693	6.496	2.382	WA6700
11.693	9.213	2.362	WA9499
11.77	10.197	2.56	WA10085
11.825	10.750	2.225	46272
12.000	8.267	2.283	WA6673
12.008	5.709	3.307	WA9475
12.087	5.551	2.441	WA9652
12.205	8.268	2.362	WA6346
12.283	7.441	2.671	WA9449
12.441	4.448	2.322	WA9411
12.5	6.65	2.3	WA10778
12.69	5.03	2.628	49043
12.750	10.060	2.193	49342
12.756	6.024	2.559	WA9453
12.756	6.024	2.953	WA9494
12.795	6.175	2.638	WA6262
12.874	3.819	2.323	WA9754
13.189	4.015	2.795	WA9419
13.346	11.772	1.772	WA9827
13.622	5.810	3.310	WA9559
13.625	8.800	2.153	WA10307
13.78	5.551	3.386	WA9597
13.857	5.230	2.260	46298
13.937	4.016	2.559	WA9594
14.173	10.354	2.303	WA9519
14.724	8.386	2.67	WA10896
14.881	3.228	2.441	WA9425
15.236	7.322	2.374	49920
16.730	3.740	2.440	WA9600
16.732	3.74	2.008	WA9503
17.874	3.504	2.244	WA9598
18.227	6.967	1.61	WA10836
21.65	3.937	2.559	WP10340



AIR FILTER DESIGN ILLUSTRATIONS

A-191 — A-198

A-191



Light duty panel air filter. Exposed pleated media top and bottom. Encased pleated media top and bottom. Encased in a plastic frame with tabs on each end for easy removal.

Length	Width	Height	Part Number
15.310	4.960	1.165	24681
20.866	5.708	1.574	WP9171

A-193



Irregular-shaped, light duty panel air filter. Exposed pleated media with rib down the center. Plastic frame. Rubber sealing gasket around the perimeter.

Length	Width	Height	Part Number
10.472	6.732	1.929	49058
10.472	8.681	2.027	49040
12.750	10.700	1.250	46653
13.386	5.925	1.732	46831
13.880	9.000	1.250	42864

A-195



Heavy duty air filter. Has exposed pleated media inside and out. Bottom end open. Has polyurethane ends.

Height	Top or Major O.D.	Bottom or Minor O.D.	Top or Major I.D.	Bottom or Minor I.D.	Part Number
5.430	8.700	8.700	CLOSED	5.270	WA9763
5.880	5.250	3.450	CLOSED	2.940	49470
6.299	6.004	6.004		3.524	WA10968
8.875	5.820	5.820	CLOSED	3.59	42013
9.880	4.570	4.570	CLOSED	2.590	49978
11.860	9.000	9.000	CLOSED	4.600	WA10037
12.27	6.53	6.53	CLOSED	4.1	WA10304
12.55	4.89	4.82	CLOSED	3.02	49462
12.55	4.89	4.82	CLOSED	3.02	49462NP
14.192	5.873	5.826	CLOSED	3.307	46836
14.803	6.259	6.259	CLOSED	3.700	46818

A-195 (Continued)

Height	Top or Major O.D.	Bottom or Minor O.D.	Top or Major I.D.	Bottom or Minor I.D.	Part Number
15.787	7.685	7.637	CLOSED	4.488	49131
15.91	8.71	8.66	CLOSED	4.88	49783
15.91	8.71	8.66	CLOSED	4.88	49783NP
18.300	9.133	9.133	CLOSED	5.905	49549
18.818	10.511	10.511	CLOSED	6.299	49464
19.490	12.890	12.890	CLOSED	8.625	49126
20.984	10.511	10.511	CLOSED	6.299	49558
24.704	11.692	11.692	CLOSED	7.873	49294

A-196



Light duty cabin air filter. Exposed pleated paper top and bottom. Felt-type gasket around top perimeter. 2 per box - different shapes.

Length	Width	Height	Part Number
9.75	3.902	0.672	24036
10.000	5.531	0.790	24895

A-197

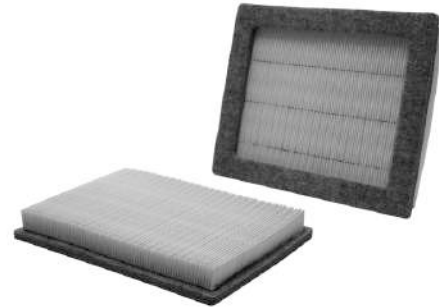

Light duty panel air filter. Has a felt gasket attached around the top perimeter.

Length	Width	Height	Part Number
11.300	8.500	1.413	46804

A-198



Heavy duty radial seal air filter with pleated paper media encased in perforated metal. Plastisol or urethane ends. One end closed.

Height	Top or Major O.D.	Bottom or Minor O.D.	Top or Major I.D.	Bottom or Minor I.D.	Part Number
6.929	5.354	5.354	CLOSED	3.169	49014
7.000	3.540	3.540	CLOSED	1.530	49410
8.661	5.827	5.827	Closed	3.74	WA9686
9.213	5.197	0	3.031	0	WA9738

TECHNICAL DATA

A-198 — A-200

AIR FILTER DESIGN ILLUSTRATIONS

TECHNICAL DATA

A-198 (Continued)

Height	Top or Major O.D.	Bottom or Minor O.D.	Top or Major I.D.	Bottom or Minor I.D.	Part Number
13.489	8.5	8.5	CLOSED	4.622	WA10233
14.882	6.102	6.102	CLOSED	4.252	WA6573
17.950	6.100	6.100	Closed	5.310	WA10397
17.995	11.89	11.89	Closed	6.695	WA10141
18.887	9.882	9.882	CLOSED	6.693	WA10396
19.606	0	4.252	CLOSED	0	WA6574
19.70	11.14	11.14	Closed	6.375	WA10167
19.961	10.512	10.512	CLOSED	6.299	WA10398
21.220	9.448	9.448	CLOSED	5.787	49711
22.145	11.732	11.732	CLOSED	7.873	49159
24.704	12.637	12.637	CLOSED	7.873	49222

A-199

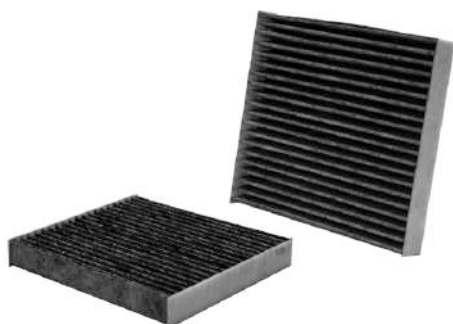

Light duty cabin air filter. Exposed pleated media top and bottom. Foam gasket attached around the perimeter. Media color will vary.

Length	Width	Height	Part Number
7.240	7.050	1.140	24212
7.36	7.36	0.98	24258
7.64	7.4	1.18	24619
7.992	7	1.574	WP9293
8.150	7.000	1.180	WP10105
8.250	6.500	0.980	WP10178
8.275	7.280	1.180	24485
8.307	4.488	0.708	24794
8.307	8.031	1.142	24201
8.39	7.677	1.18	24483
8.46	7.67	1.18	24511
8.46	8.38	1.18	24021
8.500	7.750	1.150	24160
8.500	8.500	0.730	24905
8.5	8.5	0.74	24883
8.504	7.283	1.142	WP10322
8.504	7.874	1.26	WP9323
8.58	7.91	1.14	49363
8.583	7.323	0.709	24682
8.750	8.000	1.160	WP10099
8.891	8.031	1.18	WP10416
9.05	8.05	0.99	WP10276
9.133	7.000	0.787	WP9117
9.21	8.86	1.18	24815
9.250	8.450	0.755	24894
9.250	8.500	1.130	24893
9.267	8.385	0.759	24481
9.37	6.811	1.142	WP10443
9.410	7.440	0.790	24761

A-199 (Continued)

Length	Width	Height	Part Number
9.450	4.720	0.980	24855
9.45	7.66	0.796	WP10083
9.488	7.677	0.787	49377
9.500	8.630	0.750	WP10142
9.508	8.071	0.787	24484
9.55	9.13	1.18	WP10429
9.610	6.181	1.250	WP10176
9.65	8.11	1.18	24329
9.724	8.267	1.377	49354
9.84	7.09	1.41	WP10179
9.84	7.99	1.42	24419
9.96	8.5	1.38	24110
10	8.75	1.179	24300
10	8.86	0.75	24013
10.04	8.86	0.79	49368
10.310	8.230	1.140	24080
10.38	7.5	0.79	49352
10.433	7.402	1.417	WP2073
10.433	7.480	.800	WP10233
10.450	8.250	1.540	24367
11.02	9.61	0.79	WP10009
11.1	7.72	1.3	49355
11.417	9.685	1.378	WP10430
12.323	6.024	1.496	WP9183
13.15	9.37	1.654	WP2153
13.386	7.677	0.748	WP6805
15.906	6.496	1.181	WP9209

A-200



Cone-shaped heavy duty air filter. Small end closed. Open end has wide flange plastisol seal. Pleated paper media encased in perforated metal.

Height	Top or Major O.D.	Bottom or Minor O.D.	Top or Major I.D.	Bottom or Minor I.D.	Part Number
10.000	1.641	2.970	CLOSED	1.825	49167
11.163	2.25	3.8	CLOSED	2.4	WA10385
15.218	5.390	9.950	CLOSED	6.770	49089
15.250	3.500	8.080	CLOSED	5.100	46871
19.516	4.130	8.047	CLOSED	5.236	49149



A-201



Light duty cabin air filter. Exposed pleated media top and bottom. Plastic frame with foam gasket attached.

Length	Width	Height	Part Number
7.165	7.48	1.181	WP6880
7.283	7.205	0.472	WP9344
8.503	9.291	1.811	WP9212
8.543	8.267	0.708	WP6814
9.000	7.625	0.975	24902
9.842	8.165	0.728	24685
10.236	8.11	0.787	WP6980
10.500	7.625	1.500	24881
10.500	9.250	1.590	24809
10.669	9.291	1.181	24689
10.930	7.440	1.920	WP10204
11.125	10.375	0.800	24897
11.614	7.500	1.000	WP10134
11.732	5.748	1.378	WP10418
13.307	7.519	1.771	WP9246

A-202



Light duty cabin air filter. Exposed pleated media top and bottom. Plastic frame with foam gasket attached. One corner is "chopped" off.

Length	Width	Height	Part Number
12.320	9.000	1.025	24884

A-204



Light duty panel air filter. Exposed pleated carbon-impregnated media top and bottom. Foam gasket attached around top perimeter.

Length	Width	Height	Part Number
23.750	4.480	1.760	24896

A-205



Light duty panel air filter. Exposed pleated media top and bottom. Has plastic frame with gasket attached to the top perimeter. Has rib down the media. Triangular in shape.

Length	Width	Height	Part Number
11.932	7.100	1.795	WA10296
14.000	6.500	2.455	46888

A-206

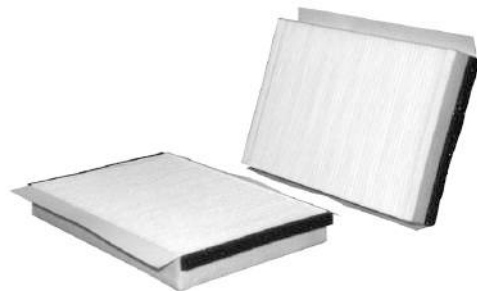

Light duty panel air filter. Has exposed pleated media on one side and perforated metal on the other. Element is embedded in a plastic frame and protrudes outwards at odd angles.

Length	Width	Height	Part Number
5.118	4.331	0.807	WP6852
6.89	5.433	1.181	WP9125
8.346	7.835	1.181	WP9260
8.543	7.795	1.378	WP10425
9.37	8.25	1.18	WP10369
9.449	7.756	1.181	WP9252
9.646	6.772	0.787	WP9324
10.039	7.874	1.181	WP9115
10.236	5.866	1.339	WP2037
10.236	8.071	1.575	WP10266
10.354	8.228	1.181	WP2056

A-206 — A-211

AIR FILTER DESIGN ILLUSTRATIONS

TECHNICAL DATA

A-206 (Continued)

Length	Width	Height	Part Number
11.338	6.889	1.417	WP9112
12.125	12.560	1.540	46879
12.768	9.776	1.8	49737
13.583	5.787	1.22	WP6821
13.661	8.189	1.26	WP9222
13.858	9.606	1.181	WP6914
14.173	9.213	1.378	WP9330

A-207

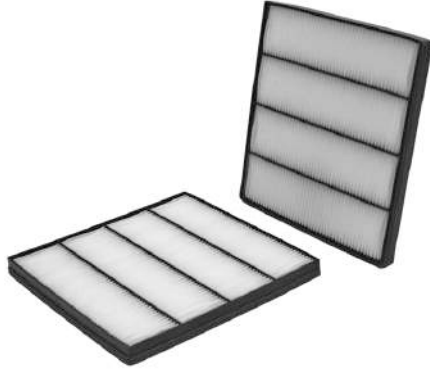

Light duty cabin air filter. Exposed pleated media top and bottom. Has gasket attached to three sides. Has three ribs down the media.

Length	Width	Height	Part Number
9.900	9.610	0.790	24014
10.9	8.82	0.75	WP10084

A-208



Light duty cabin air filter. Exposed pleated media top and bottom. Has plastic frame. No gaskets attached.

Length	Width	Height	Part Number
7.01	7.03	0.75	WP10125
8.520	7.720	1.030	24898

A-209



Light duty panel air filter. Exposed pleated media on one side and perforated metal on the other. Has plastisol seal around the top perimeter. Is six-sided.

Length	Width	Height	Part Number
11.736	6.788	3.295	46807

A-210



Round, corrugated style air filter. Plastic ends with exposed media inside and out. Media color may vary.

Height	Top or Major O.D.	Bottom or Minor O.D.	Top or Major I.D.	Bottom or Minor I.D.	Part Number
7.890	13.000	10.000	CLOSED	0.750	42809
7.996	12.854	10.000	CLOSED	0.750	49959
8	15	11.88	CLOSED	0.75	42812
8.031	14.854	12.060	CLOSED	0	49960
9.96	14.854	12.06	Closed	Closed	WA10925

A-211



Light duty panel air filter. Has plastic frame with exposed media top and bottom. Sealing gasket attached around the perimeter of the filter. One side is slightly tapered.

Length	Width	Height	Part Number
10.500	9.000	1.900	42737
11.400	6.160	1.084	49264



AIR FILTER DESIGN ILLUSTRATIONS

A-212 — A-218

A-212



Light duty cabin air filter. Has five-sided plastic frame with exposed media top and bottom.

Length	Width	Height	Part Number
8.583	7.677	0.984	WP6822
10	10.03	1.732	WP10130
10.585	10.05	1.91	WA10393
11.525	8.888	1.275	WA10423
11.700	7.250	1.170	24906
11.73	8.33	1.18	WP10427

A-213



Light duty cabin air filter. Has plastic frame with exposed media top and bottom. Sealing gasket on one end. 2 per box

Length	Width	Height	Part Number
9.000	4.210	0.480	24856
9.291	3.976	0.866	24482
9.75	8.875	0.875	24487
9.840	4.060	.835	24046
10.196	4.133	0.472	24863

A-214



Light duty cabin air filter. Plastic frame with exposed media top and bottom. No sealing gaskets. 2 per box

Length	Width	Height	Part Number
10.75	3.72	1.185	24823

A-215



Light duty panel air filter with irregular shape. Plastic frame with exposed pleated media top and bottom. Gasket attached to the outer perimeter.

Length	Width	Height	Part Number
11.810	8.661	1.417	42826

A-216



Heavy duty secondary corrugated element - oval shaped. Exposed pleated media top and bottom. Has plastic frame.

Length	Width	Height	Part Number
0	0	2.310	49557
0	0	2.350	42795
11.653	6.614	1.49	WA10561
12.684	7.460	1.574	49560

A-218

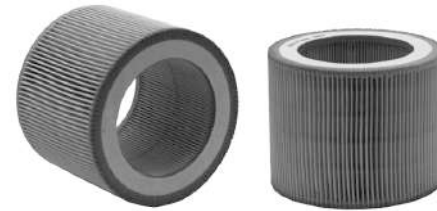

Light duty round air filter. No end caps are attached. Media glued together on each end. Exposed media inside and out.

Height	Top or Major O.D.	Bottom or Minor O.D.	Top or Major I.D.	Bottom or Minor I.D.	Part Number
3.110	3.936	3.936	2.637	2.637	49913
5.291	4.645	4.645	2.637	2.637	49872
5.314	3.578	3.578	1.969	1.969	49068
5.531	7.100	7.100	3.562	3.562	42830
7.047	3.622	3.622	CLOSED	2.322	49719



TECHNICAL DATA

A-219 — A-224

AIR FILTER DESIGN ILLUSTRATIONS

TECHNICAL DATA

A-219



Light duty cabin air filter. Exposed pleated media top and bottom. No gaskets attached. One corner is "chopped" off.

Length	Width	Height	Part Number
11.102	10	1.024	WP9316
18.380	3.140	1.600	24903

A-220



Light duty cabin air filter. Exposed pleated media top and bottom. Has plastic frame.

Length	Width	Height	Part Number
11.98	5.11	0.77	24908

A-221



Light duty round air filter. One-half of the media on the outside is exposed and one half has a foam wrap. Odd-shaped plastic end caps.

Height	Top or Major O.D.	Bottom or Minor O.D.	Top or Major I.D.	Bottom or Minor I.D.	Part Number
12.244	4.810	4.645	CLOSED	3.030	42829

A-222



Heavy duty panel with corrugated element. Five-sided pleated media element with expanded metal on one side. Polyurethane seal around the top perimeter.

Length	Width	Height	Part Number
9.69	7.32	1.929	WA10946
10.000	9.213	2.300	46936
12.165	7.047	2.73	WA10841
12.689	9.769	2.25	WA10941
13.75	9.1	2.058	WA10719
14.843	6.142	2.165	WA6705
15.075	6.497	4.295	49490

A-223



Oval shaped with plastic ends. Has exposed media

Height	Top or Major O.D.	Bottom or Minor O.D.	Top or Major I.D.	Bottom or Minor I.D.	Part Number
6.650	6.370	4.637	4.968	3.236	49330

A-224



Heavy duty radial seal air filter. Has exposed batt-type media with plastic ends.

Height	Top or Major O.D.	Bottom or Minor O.D.	Top or Major I.D.	Bottom or Minor I.D.	Part Number
18.460	8.375	8.375	CLOSED	7.625	49127
21.181	7.106	7.106	CLOSED	6.574	49169

A-225



Heavy duty air filter. Has pleated media encased in perforated metal. Has plastisol ends with wide flange on open end. One end is closed. Note: Some may not have metal outer body.

Height	Top or Major O.D.	Bottom or Minor O.D.	Top or Major I.D.	Bottom or Minor I.D.	Part Number
9.300	3.340	4.848	CLOSED	2.819	WA10045
11.259	3.326	4.921	CLOSED	2.834	49588
14.000	4.126	5.890	CLOSED	2.808	49036
15.870	7.245	4.765	CLOSED	3.700	46923
19.460	6.000	7.550	Closed	4.255	WA10166

A-228



Heavy duty radial seal air filter (can be engine air or cabin air). Has pleated media encased in expanded metal inside and out. Polyurethane ends with a polyurethane wall on the outer edge of the open end. One end is closed.

Height	Top or Major O.D.	Bottom or Minor O.D.	Top or Major I.D.	Bottom or Minor I.D.	Part Number
10.024	6.460	6.460	CLOSED	4.860	WA10035
10.724	4.125	4.125	CLOSED	3.011	49168
10.900	6.250	6.250	Closed	2.846	WP10281
11.84	5.535	5.535	CLOSED	2.9	WA10855
12.106	6.358	6.358	CLOSED	4.881	49587
12.25	5.038	5.038	CLOSED	3.74	WA10162
12.690	12.100	12.100	CLOSED	10.450	49203
13.583	12.067	12.067	Closed	7.480	WA10209
14.000	6.750	6.500	Closed	3.633	WA10551
14.88	7.535	7.535	CLOSED	4.248	49035
14.880	7.535	7.535	CLOSED	4.248	49035FR
16.750	8.875	8.875	CLOSED	7.250	49779
16.771	8.818	8.779	CLOSED	7.125	46922
17.375	7.750	7.750	CLOSED	4.400	46907
20.420	12.100	12.100	CLOSED	10.438	49396
20.460	10.330	10.330	Closed	8.040	49148
20.511	11.062	11.062	CLOSED	7.913	49708
21.811	12.320	12.320	CLOSED	7.000	WA10279

A-226



Heavy duty self-cleaning air intake pre-cleaner.

Height	Top or Major O.D.	Bottom or Minor O.D.	Top or Major I.D.	Bottom or Minor I.D.	Part Number
5.750	6.380	6.380	CLOSED	2.030	24165
5.750	6.380	6.380	CLOSED	2.270	24166
5.75	6.38	6.38	CLOSED	2.53	24167
5.75	6.38	6.38	CLOSED	3.03	24168
9.39	9.5	9.5	CLOSED	4.06	24171
9.39	9.51	0	CLOSED	4.56	24173
9.390	9.510	9.510	CLOSED	3.070	24169
9.390	9.510	9.510	CLOSED	3.830	24170
11.3	11.32	0	CLOSED	4.56	24174
11.300	11.320	0.000	CLOSED	5.030	24175
11.300	11.320	11.320	CLOSED	4.060	24172
13.540	15.620	15.620	CLOSED	6.030	24176
13.54	15.62	15.62	CLOSED	7.03	24177

A-229



Round panel air filter. Has exposed pleated media top and bottom. Inner diameter of plastisol seal on top edge is eight-sided. Has plastic outer frame.

Length	Width	Height	Part Number
0	0	1.751	49109
0	0	1.922	49502
9.055	5.55	1.75	WA10806
10.230	5.160	1.490	WA10387

A-231 — A-237

AIR FILTER DESIGN ILLUSTRATIONS

TECHNICAL DATA

A-231



Heavy duty oval-shaped air filter. Corrugated media with polyurethane seal around top perimeter.

Height	Top or Major O.D.	Bottom or Minor O.D.	Top or Major I.D.	Bottom or Minor I.D.	Part Number
5.118	15.519	5.322	13.393	4.160	49997
6.200	8.433	14.377	CLOSED	0.000	49090
6.650	8.800	6.150	CLOSED	0	49108
7.130	9.830	5.820	CLOSED	0	49275
7.755	11.562	10.425	8.925	7.779	49501

A-232



Light duty panel air filter. Has exposed pleated media top and bottom. Plastic frame around the outer perimeter. Has open "handle" as part of the frame.

Length	Width	Height	Part Number
11.574	7.322	1.062	49116
12.906	9.062	1.289	WA10704
14.016	11.339	1.614	49461

A-233



Heavy duty air filter. Round in shape. Has exposed corrugated media top and bottom. Plastisol seal around perimeter on both ends.

Height	Top or Major O.D.	Bottom or Minor O.D.	Top or Major I.D.	Bottom or Minor I.D.	Part Number
6.275	8.917	8.917	CLOSED	0.000	49184
8.125	21.5	21.5	Closed	Closed	WA10929
8.250	12.400	12.000	.760	.755	49440
9.160	10.330	9.890	.750	.750	49945
13.89	16.79	16.79	Closed	Closed	WA10928

A-234



Light duty panel air filter. Has exposed pleated media top and bottom. Has plastic frame with gasket attached around top perimeter. Is five-sided.

Length	Width	Height	Part Number
7.874	6.614	1.772	WA9676
9.29	7.205	2.077	WA10416
9.500	9.375	2.140	49146
9.528	9.252	3.071	WA9553
10.787	9.37	1.693	WA9713
10.945	6.811	1.772	WA9677
11.417	8.464	1.791	49900
11.594	7.835	1.811	WA9587
12.067	7.087	1.654	WA9585
12.283	9.370	1.677	49059
13.267	12.400	1.338	WA10298

A-236



Light duty cabin air filter and housing. Element only is part number 24812.

Length	Width	Height	Part Number
8.850	9.075	1.559	24474

A-237

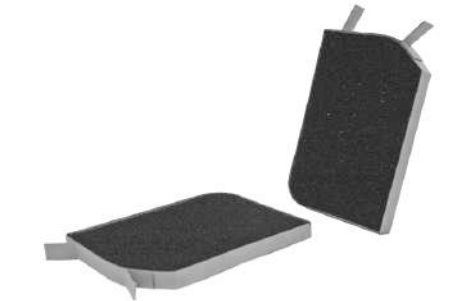

Light duty cabin air filter. Exposed pleated media top and bottom. Five-sided with two loose tabs on one end.

Length	Width	Height	Part Number
7.730	5.315	0.685	24476
9.448	4.251	0.787	WP9336



AIR FILTER DESIGN ILLUSTRATIONS

A-237 — A-244

A-237 (Continued)			
Length	Width	Height	Part Number
11.417	3.779	1.181	WP9318
25.984	4.120	.779	24673

A-239



Heavy duty air filter. Element is conical in shape with plastisol ends. Filter is open on both ends. Top end has notches in the side of the inner diameter. Has perforated metal inside and out.

Height	Top or Major O.D.	Bottom or Minor O.D.	Top or Major I.D.	Bottom or Minor I.D.	Part Number
22.300	7.790	10.410	3.140	5.800	49147

A-240



Heavy duty panel air filter. Has exposed pleated media on the bottom. Has perforated metal on the top. Element has a plastisol seal around the top perimeter. There is an elongated handle on the side with plastisol seal on the top with perforated metal.

Length	Width	Height	Part Number
10.250	6.500	1.410	49087

A-241

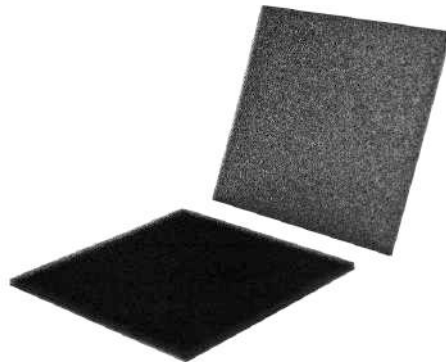

Air or cabin air filter. This is a rectangular with batt-fiber or foam media.

Length	Width	Height	Part Number
9.133	8.700	0.314	24486
13.189	3.858	0.394	WP10336
13.660	10.030	.590	24115

A-241 (Continued)			
Length	Width	Height	Part Number
15.250	3.700	.540	24693

A-242



Heavy duty corrugated secondary air filter. Oval or round shaped with exposed pleated media top and bottom. Has sealing gasket around diameter on top. Has plastic handle

Height	Top or Major O.D.	Bottom or Minor O.D.	Top or Major I.D.	Bottom or Minor I.D.	Part Number
1.480	9.321	8.739	CLOSED	0.000	49520
1.560	8.420	4.343	CLOSED	0	49276

A-243



Heavy duty cabin air filter. Has exposed pleated media top and bottom. Element has plastic frame with one centering tab on each end. No sealing gasket attached.

Length	Width	Height	Part Number
9.21	4.14	0.79	WP10404
19.130	11.260	2.440	49980

A-244



Heavy duty cabin air filter. Has exposed pleated media top and bottom. Element has plastic frame with sealing gasket attached around the top perimeter. There are two curved tabs on each side.

Length	Width	Height	Part Number
8.543	3.051	.846	49650
17.130	4.840	1.730	49979
32.244	6.142	1.142	WP9232



TECHNICAL DATA

A-245 — A-250

AIR FILTER DESIGN ILLUSTRATIONS

TECHNICAL DATA

A-245



Light duty cabin air filter. Has exposed pleated charcoal-impregnated media on both sides. Element is five-sided with a sealing gasket attached around the center of the perimeter. The longest side has a slotted flange fiber end attached.

Length	Width	Height	Part Number
11.25	8.5	2.28	24489
11.339	8.307	2.244	WP9359

A-246



Universal Motorcycle/ATV air filters. Element is round with plastic end caps. One end is closed. The other end has a mounting flange tube that sits at an angle. Has exposed screen wire re-enforced pleated media inside and out.

Height	Top or Major O.D.	Bottom or Minor O.D.	Top or Major I.D.	Bottom or Minor I.D.	Part Number
4.775	2.975	2.975	CLOSED	1.160	24986

A-247



Universal Motorcycle/ATV air filters. Element is oval-shaped with exposed screen wire re-enforced pleated media inside and out. Closed end cap is metal. Open end cap is plastic with a centered plastic tube.

Height	Top or Major O.D.	Bottom or Minor O.D.	Top or Major I.D.	Bottom or Minor I.D.	Part Number
2.900	2.000	2.430	CLOSED	1.300	24982
3.230	2.000	2.940	CLOSED	1.670	24984
3.250	2.000	3.055	CLOSED	2.080	24991
3.425	2.000	2.930	CLOSED	1.910	24988
3.430	1.990	2.900	CLOSED	1.510	24983
3.460	2.000	3.035	CLOSED	2.100	24990
3.800	2.000	2.910	CLOSED	1.715	24985
4.445	2.000	3.360	CLOSED	2.200	24992
4.455	2.000	3.525	CLOSED	2.000	24989

A-247 (Continued)

Height	Top or Major O.D.	Bottom or Minor O.D.	Top or Major I.D.	Bottom or Minor I.D.	Part Number
9.054	5.661	7.531	CLOSED	5.591	49896
9.15	5.715	7.533	CLOSED	5.5	WA10429

A-248



Universal Motorcycle/ATV air filters. Element is oval-shaped with exposed screen wire re-enforced pleated media inside and out. Closed end cap is metal. Open end cap is plastic with a mounting flange tube that sits at an angle.

Height	Top or Major O.D.	Bottom or Minor O.D.	Top or Major I.D.	Bottom or Minor I.D.	Part Number
4.555	2.000	2.965	CLOSED	1.790	24987

A-249



Light duty cabin air filter with exposed pleated media top and bottom. Plastic frame with gasket attached to three sides. One side has a wide plastic flange with four mounting holes.

Length	Width	Height	Part Number
9.490	8.380	2.640	WP2059
9.650	7.875	1.300	24523

A-250



Light duty panel air filter. Has exposed pleated media top and bottom. Media is encased in a five-sided plastic frame. Sealing gasket is attached around the entire perimeter of the frame.

Length	Width	Height	Part Number
14	11.88	1.73	49634
14.173	6.142	1.299	WA9672

A-251



Heavy duty cabin air filter. Consists of two elements. Has exposed pleated media top and bottom. Media is encased in a plastic frame with the top edge of the being used as the sealing gasket.

Length	Width	Height	Part Number
20.47	4.09	1.9	WP10403
20.470	4.090	2.087	WP10236
23.150	5.200	3.430	49096

A-252



Light duty panel air filter. Has exposed pleated media top and bottom. Media is encased by a plastic frame with a sealing gasket attached around the center of the outside perimeter. Has five sides.

Length	Width	Height	Part Number
8.9	8.54	1.93	WA10394
9.500	8.500	1.995	49800
10.118	7.736	2.047	49630
10.158	6.437	2.126	49210
10.500	5.730	2.160	WA10059
10.500	8.750	2.126	49110
10.901	7.48	1.929	WA10269
10.905	7.047	1.968	WA10675
11.91	6.732	1.87	49009
13.188	6.968	1.791	49119
13.913	5.787	2.007	49224

A-253



Heavy duty cabin air filter. Has batt-type media divided into four sections exposed on both sides. Housed in a metal frame with two removal tabs on one end.

Length	Width	Height	Part Number
10.94	6.92	0.56	WP10268
12	8.16	0.96	49007

A-254



Light duty panel air filter with trapezoid shape. Has exposed pleated media top and bottom. A sealing gasket is attached around the top perimeter of the element. Some may have a batt-fiber pad attached.

Length	Width	Height	Part Number
6.929	5.510	3.149	WA6595
7.717	6.378	2.323	49604
7.725	6.432	2.775	WA10261
8.500	8.430	3.150	WA9465
8.504	5	2.756	WA6702
8.54	6.34	2.36	WA10831
8.622	6.122	2.736	WA9831
8.622	7.618	3.327	WA9832
8.640	8.500	2.283	WA6687
9.560	7.480	2.204	WA9458
9.566	7.480	2.598	WA9655
9.566	7.559	2.283	49000
9.567	7.48	2.52	WA9569
10.257	6.912	2.272	WA10312
10.352	7.359	1.97	WA10431
10.352	7.359	1.97	WA10432
10.696	9.917	2.056	49208
10.826	6.633	2.204	WA10888
10.866	7.953	2.244	WA6669
10.866	7.953	2.638	WA6735
10.905	5.591	1.889	WA10707
11	10.85	3.15	WA10695
11.380	7.100	2.341	WA10007
11.525	8.35	1.7	WA9791
11.525	8.35	1.95	WA9792
11.732	4.724	2.717	WA9521
11.932	7.100	1.933	WA10270
12.459	6.900	2.300	WA6561
12.52	6.89	2.598	WA9461
13.050	9.560	2.989	49314



A-255



Five sided light duty panel air filter. Has pleated media top and bottom with a sealing gasket attached around the top perimeter - some have expanded metal, some has exposed pleats.

Length	Width	Height	Part Number
7.362	6.693	2.716	WA6749
7.750	7.500	2.270	WA10008
8.500	7.750	2.331	49890
9.2	9	2.429	49240
9.350	8.291	2.374	49344
9.75	9.375	1.648	WA10649
9.88	7.084	2.275	WA10772
9.954	8.212	2.440	49901
10.543	10.421	1.968	49056
10.87	6.97	2.27	WA10937
11.026	8.907	2.144	49727
11.160	9.250	2.139	49475
11.188	10.322	1.271	49285
11.192	9.263	2.144	49651
11.338	9.338	1.963	49499
11.375	9.375	2.115	49498
11.417	10.433	2.441	WA9573
11.629	9.035	1.505	49897
11.629	9.035	1.505	49898
11.795	9.212	2.767	49465
11.97	10.4	1.9	WA10560
12.062	9.098	2.452	49242
12.307	10.751	1.665	49229
12.373	5.751	2.051	49094
12.375	11.05	1.705	49830
13.622	8.898	2.244	49212
14.13	10.28	1.61	WA10718

A-256



Light duty panel air filter. Has exposed pleated media top and bottom. Has plastisol seal around the top perimeter. Has six sides with one corner to aid in removal.

Length	Width	Height	Part Number
8.472	6.503	1.862	49260

A-257



Heavy duty cabin air filter. Has batt-type media encased in a metal frame with perforated metal on both sides. Has curved metal handle welded on each side of the inlet side.

Length	Width	Height	Part Number
9.69	6.48	1.02	WP10237

A-258



Light duty panel air filter. Has perforated metal on outlet side. Has exposed pleated media on the inlet side. Has a plastisol seal around the top perimeter. Filter has six sides.

Length	Width	Height	Part Number
9.250	8.375	1.470	WA10042
9.250	8.375	1.471	WA10041
10.876	7.638	1.382	WA10518
11.200	8.880	2.265	49102
11.204	8.936	1.862	49545
11.654	7.992	1.85	WA9705
12.323	11.024	1.655	WA10400
21.06	6.799	1.663	WA10897
26.535	5.276	1.89	WA9658



AIR FILTER DESIGN ILLUSTRATIONS

A-259 — A-264

A-259



Light duty cabin air filter. Exposed pleated media top and bottom encased in a plastic frame on three sides. One end of the frame is taller with a foam gasket attached.

Length	Width	Height	Part Number
7.244	7.165	0.984	WP6990
8.78	7.74	1.26	24103
9.37	6.65	0.79	24829
10.394	7.559	0.709	WP9118

A-260



Light duty cabin air filter. Exposed pleated media top and bottom encased in a plastic frame. Filter is round in shape with a foam gasket attached around the top perimeter.

Length	Width	Height	Part Number
7.750	6.625	1.700	24803

A-261



No-Toil light duty air filter. Element is made of a bonded dual-layer foam with a reusable plastic frame inside to help the element retain its shape. NOTE: Part number 24262 is the same element with no frame.

Length	Width	Height	Part Number
5.5	3.5	1	WA10785
5.7	4.82	1	WA10788
6	3.6	1	WA10787
6	3.63	0.75	WA10816
6.88	4.083	0.6	WA10844
8.25	7.63	0.6	WA10759
8.5	8.5	1.052	24248
8.500	8.500	1.052	24262

A-262

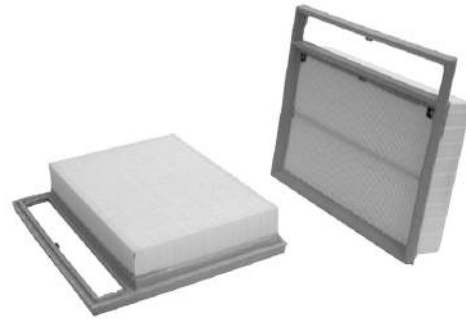

Light duty panel air filter. Has exposed pleated media top and bottom. Element has a seal around the perimeter on the top. The seal extends beyond the element on one side for removal.

Length	Width	Height	Part Number
9.24	7.315	1.375	WA10359
9.375	8.125	1.7	WA10036
9.803	8.287	1.968	49404
11.811	11.22	1.378	WA9744
12.205	10.039	1.339	WA9739
13.976	5.157	1.457	WA9731
14.764	5.709	2.047	WA9528
16.457	7.402	1.299	WA6695

A-263

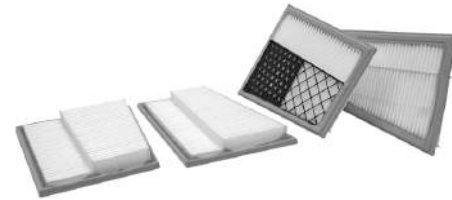

Light duty panel air filter. Filter consists of two elements. One element has exposed pleated media on both sides with a plastisol seal around the top perimeter. The other element is the same with half of the top covered with a plastic frame. Both elements have only half the media on the bottom.

Length	Width	Height	Part Number
9.842	8.255	1.395	42468
14.820	7.519	1.653	WA9545

A-264



Light duty air filter. Element is oval-shaped with exposed pleated media outside and a plastic frame inside. The top end is closed with a plastic handle for removal purposes. The bottom is open with a plastisol end.

Height	Top or Major O.D.	Bottom or Minor O.D.	Top or Major I.D.	Bottom or Minor I.D.	Part Number
6.81	6.26	6.26	2.83	2.83	WA10681
6.850	6.890	6.890	3.150	3.150	WA9590
9.862	5.216	5.216	CLOSED	2.736	49214



TECHNICAL DATA

A-265 — A-270

AIR FILTER DESIGN ILLUSTRATIONS

TECHNICAL DATA

A-265



Light duty cabin air filter. Has exposed pleated media top and bottom. Element has a plastic frame around the outside. One side is enlarged with holes for mounting.

Length	Width	Height	Part Number
9.09	9.04	2.93	24756

A-266



Heavy duty panel air filter. Has exposed media on the bottom and perforated metal on the top. Filter has a plastisol seal around the top perimeter with one side extended for removal purposes.

Length	Width	Height	Part Number
10.039	7.795	1.539	49130

A-267



Light duty panel air filter. Element has exposed pleated media top and bottom. There is a plastisol seal around the top perimeter. Element has seven sides.

Length	Width	Height	Part Number
10.150	9.250	2.250	49714
10.150	9.250	2.250	49715

A-268



Light duty air filter. Has exposed pleated media outside with a plastic frame inside. Filter has hard plastic ends with a small hole on one end and a larger hole with a collar on the other end.

Height	Top or Major O.D.	Bottom or Minor O.D.	Top or Major I.D.	Bottom or Minor I.D.	Part Number
7.559	6.496	6.496	1.181	3.307	49846

A-270



No-Toil light duty air filter. Elements are made of a bonded dual-layered foam. Filters have the same cosmetic appearance on the top but the bottom will have a different amount of holes for installation.

Length	Width	Height	Part Number
0	0	2.584	24214
0	0	2.824	24242
0	0	2.9	WA10760
0	0	3.440	24237
0	0	3.5	WA10757
0	0	3.5	WA10789
0	0	3.520	24239
0	0	3.600	24213
0	0	3.6	WA10758
0	0	3.75	WA10827
0	0	4.000	24234
0	0	4.034	24102
0	0	4.102	24236
		4.15	WA10828
0	0	4.162	24164
0	0	4.240	24675
0	0	4.25	WA10824
0	0	4.314	24235
0	0	4.426	24119
0	0	4.5	WA10823
0	0	4.634	24209
0	0	4.717	24718
3.76	2.64	2.1	WA10793
4.27	3.06	2.25	WA10802
6.25	3.8	3.5	WA10829

A-271



No-Toil light duty air filter. Element is made of a bonded dual-layered foam. Filter has one end closed. The other end is open with a hard plastic cap. The open end has a collar slanted at an angle.

Height	Top or Major O.D.	Bottom or Minor O.D.	Top or Major I.D.	Bottom or Minor I.D.	Part Number
4.47	4.28	4.28	CLOSED	2.635	WA10790
4.81	3.25	0	CLOSED	2.25	WA10781
5.5	4.23	4.313	Closed	2.8	WA10830
5.918	4.515	4.515	CLOSED	2.871	24267

A-272



No-Toil light duty air filter. Element is made of a bonded dual-layered foam. One end is closed and the other end is open with a hard plastic cap. The open end has a collar with a band camp.

Height	Top or Major O.D.	Bottom or Minor O.D.	Top or Major I.D.	Bottom or Minor I.D.	Part Number
3.9	4.95	0	CLOSED	2.5	WA10825
4.308	3.656	3.656	CLOSED	2.267	24246
4.620	4.450	4.450	0.338	2.710	24269
4.800	4.145	4.145	.225	2.160	24266
4.817	3.315	3.363	CLOSED	1.882	24296
4.828	4.438	4.438	CLOSED	2.672	24274
5.16	5.25	5.25	0.293	3.425	WA10800
5.244	5.000	5.000	.293	3.388	24268
6	5.25	5.25	0.19	3.439	WA10801
7.31	3.9	3.9	2.5		WA10814
8.250	4.000	4.000	CLOSED	2.435	24245

A-273



No-Toil light duty air filter. Element is made of a bonded dual-layered foam.

Height	Top or Major O.D.	Bottom or Minor O.D.	Top or Major I.D.	Bottom or Minor I.D.	Part Number
.494	4.477	4.477	1.100	1.100	24279
0.5	0	0	CLOSED	0	WA10822
0.594	0	0	CLOSED	0	WA10847
3.125	3.25	3.25	2.351	2.351	WA10826
4.113	4.567	4.567	3.853	3.853	24278
5.182	3.710	3.710	2.712	2.712	24297
5.865	3.575	3.573	2.753	2.753	24324
6.13	7.51	0	5.59	0	WA10783
7.5	5.625	5.625	4.625	4.625	WA10817
8.375	3.650	3.650	2.624	2.624	24320
10.85	5	0	3.4	0	WA10782
13.5	19.75	19.75	CLOSED	0	WA10004

A-274



Light duty cabin air filter. Filter has exposed pleated media top and bottom. Element has a plastic frame with a plastic rib down the center. There are two plastic bands across the bottom.

Length	Width	Height	Part Number
8.681	7.873	1.574	49359

TECHNICAL DATA

A-275 — A-280

AIR FILTER DESIGN ILLUSTRATIONS

TECHNICAL DATA

A-275



Light duty cabin air filter. Exposed pleated media top and bottom. Has plastic frame around the sides. Filter consists of two identical elements with six sides.

Length	Width	Height	Part Number
8.82	7.83	1.57	49356

A-276

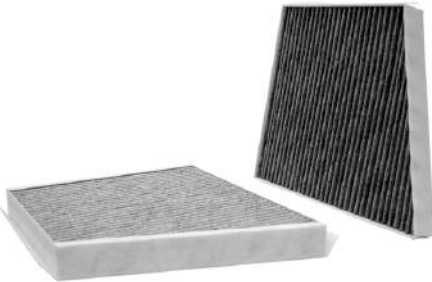

Light duty cabin air filter. Exposed pleated media top and bottom. Has plastic frame around the outside. Has four sides with one side at an angle.

Length	Width	Height	Part Number
12.204	10.149	1.338	24726
13.15	7.441	0.984	WP9347
13.500	6.610	1.220	WP6926
13.504	9.764	1.22	WP6927
14.21	10.75	1.73	WP10263

A-277



Light duty cabin air filter. Exposed pleated media top and bottom. Has two hard fiber sides that curve to the front. One end is made of a wide, hard plastic with holes for installation. Has a foam sealing gasket on three sides.

Length	Width	Height	Part Number
11.18	10.63	3.31	49357

A-278



No-Toil light duty air filter. Element is made of a bonded dual-layered foam. Filter is open on one end and closed (with the exception of a bolt hole) on the other.

Height	Top or Major O.D.	Bottom or Minor O.D.	Top or Major I.D.	Bottom or Minor I.D.	Part Number
7.250	5.190	5.190	.250	2.831	24299
8.000	5.184	5.184	.225	3.454	24282
9	7	3	5.5	1.226	WA10850
9.13	3.5	3.5	2	2	WA10848

A-279



No-Toil light duty air filter. Element is made of a bonded dual-layered foam. Filter is open on both ends with a band of perforated metal around the center.

Height	Top or Major O.D.	Bottom or Minor O.D.	Top or Major I.D.	Bottom or Minor I.D.	Part Number
4.104	5.777	5.777	3.859	3.859	24244
4.94	4.9	4.9	3.01	3.01	WA10815
5.000	4.569	4.569	3.244	3.244	24243

A-280



No-Toil light duty air filter. Element is made of a bonded dual-layered foam. One end is closed. The other is opened.

Length	Width	Height	Part Number
0	0	3.000	49722
0	0	4.440	24283
0	0	5.442	24284



A-280 (Continued)

Length	Width	Height	Part Number
0	0	5.500	24291
0	0	5.715	24294
0	0	9.000	24293
8.04	4.25	1.5	WA10796

A-281



No-Toil light duty air filter. Element is made of a bonded dual-layered foam. One end is closed. The open end is made of plastisol and has a raised collar.

Height	Top or Major O.D.	Bottom or Minor O.D.	Top or Major I.D.	Bottom or Minor I.D.	Part Number
6.65	5.65		0.19	4.29	WA10794
8.000	6.055	6.055	.210	4.877	24277

A-282



No-Toil light duty air filter. Element is made of a bonded dual-layered foam. One end is closed.

Height	Top or Major O.D.	Bottom or Minor O.D.	Top or Major I.D.	Bottom or Minor I.D.	Part Number
0.585	3.531	3.531	CLOSED	0	WA10795
1.5	6.38	5.38		2.65	WA10756
2.3	6.5	5.5	0.5	2.63	WA10731
3.25	8.2	0	0.4	5.08	WA10732
3.283	6.000	7.000	.225	4.678	24292
3.75	4	0	0.125	1.74	WA10784
3.9	4.63	4.25	CLOSED	1.9	WA10786
4.12	0	7.53	0.2	4.64	WA10797
4.12	8.04	4.25	0.35	2.05	WA10799
4.35	5.75	0		2.1	WA10729
5.241	7.000	7.000	CLOSED	5.967	24263

A-283



No-Toil light duty air filter. Element is made of a bonded dual-layered foam. Conical in shape.

Height	Top or Major O.D.	Bottom or Minor O.D.	Top or Major I.D.	Bottom or Minor I.D.	Part Number
5.492	3.788	7.500	.500	6.280	24298
5.5	0	5.1	0.25	2.35	WA10798
7.37	3.25	5.75	0.25		WA10849

A-284



No-Toil light duty air filter. Element is made of a bonded dual-layered foam. Filter is a flat piece of foam with five sides.

Length	Width	Height	Part Number
0	0	0.75	WA10845
5.415	3.742	0.628	WA10755
6.500	6.000	.595	24247
10	9.625	0.375	WA10846

A-285



No-Toil light duty air filter. Element is made of a bonded dual-layered foam. Filter is a flat piece of foam with five sides.

Length	Width	Height	Part Number
6.28	3	1	WA10843
11.19	8.72	0.84	WA10792
12.62	7.81	0.79	WA10791
13.000	7.000	.969	24238

A-287 — A-293

AIR FILTER DESIGN ILLUSTRATIONS

TECHNICAL DATA

A-287



Heavy duty radial seal air filter. Perforated metal inside and out. Has polyurethane ends. One end is closed. The open end has plastic fins attached.

Height	Top or Major O.D.	Bottom or Minor O.D.	Top or Major I.D.	Bottom or Minor I.D.	Part Number
15.04	6.12	0	CLOSED	3.08	49437
15.500	5.370	6.321	CLOSED	3.420	49271
15.860	12.060	14.080	CLOSED	10.000	49029
15.875	12.28	10.24	CLOSED	7.972	WA10106
16.380	6.990	8.740	CLOSED	3.996	49280
16.500	8.180	9.330	CLOSED	4.170	49690

A-288



Light duty cabin air filter. Has exposed pleated media top and bottom. Consists of two identical elements. Elements have a plastic frame with two foam gaskets around the top and bottom perimeter. Elements have a tab on one end for removal purposes.

Length	Width	Height	Part Number
7.400	7.240	1.570	24686
8.375	7.300	1.585	24797

A-289



Heavy duty radial air filter. Perforated metal inside and out. Polyurethane end on bottom is open. Top has a flanged, metal end cap with a bale handle. Has pleated paper media.

Height	Top or Major O.D.	Bottom or Minor O.D.	Top or Major I.D.	Bottom or Minor I.D.	Part Number
11.35	11.91	10.122	Closed	4.87	49519
16.25	11.368	10.48	Closed	5.85	WA10653

A-290



Light duty panel air filter. One-piece construction. Made of a fiber-type media. Has rubber gasket seal around the center of the perimeter. Is six-sided.

Length	Width	Height	Part Number
11.653	8.267	1.653	49018

A-291



Light duty cabin air filter. Exposed pleated media top and bottom. Has a plastic frame around the sides with a foam gasket attached to one side. A rectangular piece of foam is included for installation purposes.

Length	Width	Height	Part Number
12.795	7.873	2.180	49370

A-293



Light duty panel air filter. Pleated media exposed on both sides. Plastic frame on two sides with a gasket attached to the top perimeter. Plastic rib down the center.

Length	Width	Height	Part Number
9.134	8.346	1.89	WA9673
9.92	9.76	1.89	WA10834
11.673	8.917	1.712	49100



A-294



Light duty cabin air filter. Exposed pleated media both sides. Element is cased in a plastic frame with three handles on one side.

Length	Width	Height	Part Number
32.800	5.230	0.787	49371

A-295



Light duty round air filter. Exposed pleated media outside and perforated plastic frame inside. Has plastic ends with one end open and the other end closed. Closed end cap has several "odd" features.

Height	Top or Major O.D.	Bottom or Minor O.D.	Top or Major I.D.	Bottom or Minor I.D.	Part Number
13.268	4.724	4.646	Closed	3.15	WA9720
13.346	4.724	4.606	Closed	3.15	WA9510
17.007	4.409	4.685	CLOSED	3.149	49405

A-296



Light duty cabin air filter. Exposed pleated media top and bottom. Has plastic frame around the perimeter. No sealing gasket attached.

Length	Width	Height	Part Number
18.625	4.680	1.385	24758

A-297



Light duty cabin air filter. Exposed pleated media top and bottom. Has plastic frame around the sides. Has a sealing gasket attached to the center of the plastic frame. 2 per box

Length	Width	Height	Part Number
10.750	8.500	2.126	24767
14.724	3.858	1.181	WP6896
14.980	7.165	1.417	49380

A-298



Light duty cabin air filter. Has exposed pleated media top and bottom. Filter has a paper frame with a paper "flap" around the top perimeter to aid in sealing. Filter has six sides.

Length	Width	Height	Part Number
10.16	7.19	1.77	49381

A-299



Light duty panel air filter. Filter is made of foam with a hole on each end for mounting purposes. It is rectangular in shape.

Length	Width	Height	Part Number
8.250	5.625	.786	49721

A-300 — A-305

AIR FILTER DESIGN ILLUSTRATIONS

TECHNICAL DATA

A-300



Light duty cabin air filter. Has exposed pleated media on both sides. Filter has a paper frame around the outside perimeter. Is five-sided. No gaskets attached.

Length	Width	Height	Part Number
10.079	9.961	1.378	24439
11.02	9.39	1.38	24227
11.417	9.173	1.181	WP2119

A-301



Light duty cabin air filter. Has exposed pleated media top and bottom. Has plastic frame around the perimeter. Elements have a "flap" around all sides to aid in sealing. This filter number consists of four identical elements.

Length	Width	Height	Part Number
8.625	3.812	.875	49382

A-302



Light duty panel air filter. Has exposed pleated media top and bottom. Element is embedded in a plastic frame with a plastic rib down the center. A sealing gasket is slanted top to center around the perimeter. One end of the frame protrudes outwards.

Length	Width	Height	Part Number
9.337	8.375	2.000	49200
9.409	7.343	1.870	49031
9.764	5.704	1.77	WA10837
9.764	5.76	1.692	WA10838
10.160	9.920	1.810	WA10070
10.160	9.920	1.810	WA10237
11.378	11.023	1.496	WA10680
11.91	7.657	2.303	49750

A-303



Light duty cabin air filter. Has exposed media top and bottom. Element is five-sided with a thick foam gasket around the entire perimeter.

Length	Width	Height	Part Number
9.291	8.503	1.181	WP9001
9.527	7.086	0.748	WP6844
12.375	7.250	0.830	49466

A-304



Light duty cabin air filter. Exposed pleated media top and bottom. Has fiber wall around perimeter. Element is six-sided.

Length	Width	Height	Part Number
10.73	9.50	0.85	49248

A-305

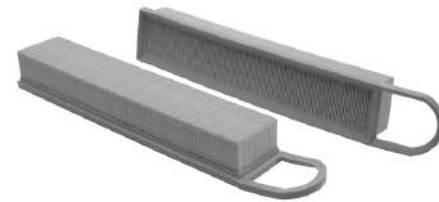

Panel air filter. Has exposed pleated media top and bottom. Element has a polyurethane seal around the top perimeter. Has "handle" extension. Some may include a foam pad attachment.

Length	Width	Height	Part Number
7.990	3.270	1.280	49098
9.000	3.130	1.500	WA10242
13.701	8.071	2.047	WA9663
14.055	6.024	2.323	WA9471
14.055	6.024	3.11	WA9472
14.213	9.724	1.417	WA6776
15.157	5.472	1.89	WA6738
16.456	7.401	1.299	WA6373
19	5.362	1.875	WA10645
19.449	3.346	2.756	WA9748
19.468	3.326	2.214	49825

A-306



Heavy duty air filter. Element has fiber-type media encased by expanded metal inside and out. Closed end has a bolt hole and bottom end is open with a sealing gasket attached. Open end has two sections of a collar protruding outward.

Height	Top or Major O.D.	Bottom or Minor O.D.	Top or Major I.D.	Bottom or Minor I.D.	Part Number
12.240	4.720	5.915	0.420	4.020	49597
15.390	4.720	5.910	.420	4.025	49441

A-309



Heavy duty air filter. Element has exposed pleated media outside with plastic strips covering the inside media. Filter is closed on the top with an open bottom inside a protruding collar.

Height	Top or Major O.D.	Bottom or Minor O.D.	Top or Major I.D.	Bottom or Minor I.D.	Part Number
6.61	6.25	6.25	CLOSED	4.025	49143
8.677	5.354	5.354	CLOSED	2.834	49013

A-307



Heavy duty air filter. Element has exposed pleated media inside with a perforated plastic frame outside. Top is closed and bottom is open with sealing gasket attached.

Height	Top or Major O.D.	Bottom or Minor O.D.	Top or Major I.D.	Bottom or Minor I.D.	Part Number
10.520	3.410	4.660	CLOSED	2.138	49518
12.860	4.030	5.403	CLOSED	2.915	49859
12.920	4.030	5.400	CLOSED	2.884	49218
13.030	5.120	5.940	CLOSED	0	49742
13.030	5.120	6.531	CLOSED	3.274	49221
14.129	6.299	8.312	CLOSED	4.689	49190

A-310



Heavy duty air filter. Element has fiber-type media with a plastic grid-type frame inside and out. Top end is closed and bottom is open with no gaskets attached. Element is conical in shape.

Height	Top or Major O.D.	Bottom or Minor O.D.	Top or Major I.D.	Bottom or Minor I.D.	Part Number
6.5	1.766	2.354	Closed	1.608	WA10406
10.290	2.650	2.590	CLOSED	1.735	49729
12.680	2.040	3.380	CLOSED	2.486	49427
12.79	2.44	3.87	CLOSED	2.865	49599
14.397	3.858	5.078	CLOSED	4.138	49189

A-308



Cabin air filter. 49585 consists of two identical elements - others are single elements. Filters have exposed pleated media top and bottom. Elements have a plastic frame around the outside with plastic tabs on each end.

Length	Width	Height	Part Number
10.250	9.500	1.347	WP10180
11.540	5.430	1.340	49585
12.72	8.46	3.07	WP10186

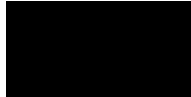

A-311 — A-319

AIR FILTER DESIGN ILLUSTRATIONS

TECHNICAL DATA

A-311



Heavy duty radial seal air filter. Element has pleated media with expanded metal inside and out. Top end is closed with a "hump" protruding upwards for installation purposes. Bottom end is open.

Height	Top or Major O.D.	Bottom or Minor O.D.	Top or Major I.D.	Bottom or Minor I.D.	Part Number
10	2.035	2.046	Closed	1.734	WA10532
18.270	4.400	5.300	CLOSED	3.700	49540
19.645	5.035	5.940	Closed	4.310	49391
21.161	8.091	7.9	Closed	6.411	WA10118

A-312



Heavy duty radial seal air filter. Has pleated media with expanded metal inside and out. Top end is closed and bottom is open with a wide flange end cap. No gaskets are attached. There is a deflector shield outside the outer diameter near the bottom.

Height	Top or Major O.D.	Bottom or Minor O.D.	Top or Major I.D.	Bottom or Minor I.D.	Part Number
11.57	7.48	5.51	2.17	0	WA6036
14.490	8.425	8.425	CLOSED	4.800	WA10305
18.850	8.240	10.000	CLOSED	5.690	49539
20.409	9.637	12.204	CLOSED	9.550	49392

A-313



Light duty panel air filter. Exposed pleated media top and bottom. Has plastic frame around the outside. Element is five-sided.

Length	Width	Height	Part Number
9.680	5.156	2.139	49400
10.15	6.44	2.09	49480
10.158	5.748	2.146	49022

A-313 (Continued)

Length	Width	Height	Part Number
10.551	8.740	2.126	49006
11.280	6.476	2.087	49047
11.77	5.75	1.4	WA10936

A-316



Light duty cabin air filter. Exposed pleated media top and bottom. Element has a wide flange opening on one end with a foam gasket attached to the back side. Element has a plastic frame.

Length	Width	Height	Part Number
8.500	7.625	1.870	49700
9.724	8.13	1.209	WP10333
13.661	6.574	2.913	WP9128

A-318



Light duty air filter. Has exposed pleated media inside and out. Element has plastic ends top and bottom. The top end is closed and the bottom has an open collar with a band clamp for attaching to the intake hose. Element is conical in shape.

Height	Top or Major O.D.	Bottom or Minor O.D.	Top or Major I.D.	Bottom or Minor I.D.	Part Number
10.384	6.102	5.094	CLOSED	3.922	49601

A-319



Heavy duty round panel air filter. Filter has one layer of screen wire with a plastic frame around the outside perimeter. There is one wire handle on one side for removal purposes.

Height	Top or Major O.D.	Bottom or Minor O.D.	Top or Major I.D.	Bottom or Minor I.D.	Part Number
1.030	10.500	9.100	CLOSED	0.000	49910
2.28	19.4	19.4	Closed	0	WA10930



A-321

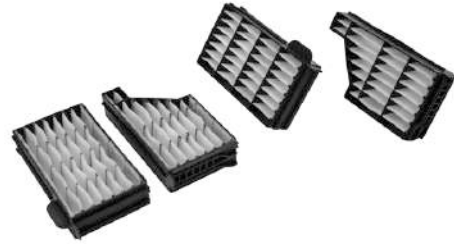

Light duty cabin air filter. Consists of two different shaped elements encased in a plastic frame with exposed pleated media top and bottom.

Length	Width	Height	Part Number
7.940	4.450	1.560	24010

A-322



Light duty cabin air filter. Element is encased in a plastic frame. One end is larger than the other. Exposed pleated media top and bottom. The frame is "curved" down on two sides.

Length	Width	Height	Part Number
8.56	8.52	2.24	24030
9.72	7.09	1.65	WP9174

A-323



Light duty panel air filter. Element is encased in a plastic frame. Exposed pleated media top and bottom. Has one reinforcing rib down the center. Arrow shaped.

Length	Width	Height	Part Number
10.413	7.461	2.126	49230
11.181	8.976	1.929	WA9682

A-326



Light duty panel air filter. Exposed pleated media on the bottom and perforated metal on the top. Element has a plastisol seal around the top perimeter. One-fourth of the pleated media is one-half the length of the other media.

Length	Width	Height	Part Number
14.079	6.758	4.123	49902
14.079	6.758	4.123	49902FR

A-327



Heavy duty air filter. Pleated media encased in perforated metal. Has a plastic frame. Is five-sided.

Length	Width	Height	Part Number
26.18	9.27	5.23	49478
26.25	9.75	10.875	WA10926

A-328

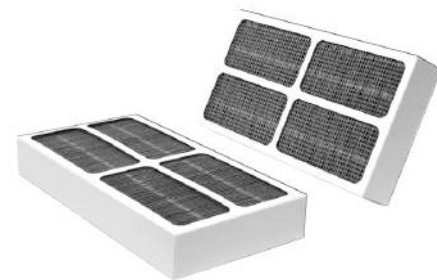

Heavy duty cabin air filter. Has exposed pleated media top and bottom. Element has a cardboard frame. Rectangular in shape.

Length	Width	Height	Part Number
10.079	7.717	0.827	WP10327
10.669	7.756	0.827	WP10330
11.89	7.953	1.22	WP10328
12.559	6.653	1.929	WP10323
12.600	6.600	1.880	49644

A-330 — A-338

AIR FILTER DESIGN ILLUSTRATIONS

TECHNICAL DATA

A-330



Heavy duty radial air filter. End caps are plastic. Pleated paper and screen wire media. One end is closed. Open end has a thin collar on the inside diameter.

Height	Top or Major O.D.	Bottom or Minor O.D.	Top or Major I.D.	Bottom or Minor I.D.	Part Number
7.000	8.375	8.438	CLOSED	6.500	49550
10.350	8.781	8.781	CLOSED	7.438	49575

A-332



Heavy duty radial air filter. Has pleated paper and screen wire media inside and out. One end is closed with a small, raised dome. The open end has a sealing gasket attached. Conical shape.

Height	Top or Major O.D.	Bottom or Minor O.D.	Top or Major I.D.	Bottom or Minor I.D.	Part Number
12.125	7.125	9.000	5.825	7.700	49384
15.000	7.250	12.250	CLOSED	10.125	49870

A-333



Heavy duty air filter. Has pleated media encased in perforated metal inside and out. Element has polyurethane ends. Element is five-sided with one corner "chopped" off. Top end is closed.

Height	Top or Major O.D.	Bottom or Minor O.D.	Top or Major I.D.	Bottom or Minor I.D.	Part Number
1.732	5.690	0.000	Closed	3.889	49303
2.362	5.610	8.956	Closed	3.273	WA10025
3.071	5.690	0	Closed	3.889	49306

A-336



Light duty air filter. Oval-shaped. Has exposed pleated media outside and plastic grid-type tubing inside. Has a partial plastic frame on the outside on one end.

Height	Top or Major O.D.	Bottom or Minor O.D.	Top or Major I.D.	Bottom or Minor I.D.	Part Number
12.500	7.625	3.380	6.250	1.900	49015

A-337



Light duty air filter. Has exposed pleated media outside and a plastic grid-type tubing inside. Top is closed. Has a plastic tab protruding from the side on the top.

A-338



Light duty panel air filter. Has exposed pleated media top and bottom. Element has a polyurethane seal around the top edge. Media is encased in a hard plastic frame around the sides.

Length	Width	Height	Part Number
11.519	7.192	2.263	49701



A-339



Heavy duty cabin air filter. Has plastic frame around the perimeter. Element has batt-type media with perforated plastic grid holding it in place.

Length	Width	Height	Part Number
11.180	6.810	.790	24116

A-342



Light duty air filter. Has pleated paper media with a batt-type outer wrap. Has polyurethane ends.

Height	Top or Major O.D.	Bottom or Minor O.D.	Top or Major I.D.	Bottom or Minor I.D.	Part Number
4.8	6.42	6.42	1.2	3.09	49343

A-343



Heavy duty air filter. Filter is a bag-type locomotive element. Element is a batt/fiber-type media.

Length	Width	Height	Part Number
29.375	27.375	6.375	49591

A-345



Light duty panel air filter. Has exposed pleated paper media top and bottom. Filter has plastisol seal around the top perimeter.

Length	Width	Height	Part Number
12.732	4.133	3.259	49641
12.732	4.133	3.259	49642

A-346



Disposable air filter and air filter housing together as one unit -- irregular shape.

Height	Top or Major O.D.	Bottom or Minor O.D.	Top or Major I.D.	Bottom or Minor I.D.	Part Number
15.070	16.850	16.850	CLOSED	5.470	49923

A-347



Light duty air filter panel -- has expanded metal on the outlet side -- six-sided -- "arrow"-shaped.

Length	Width	Height	Part Number
12.291	10.149	1.468	49468
13.996	9.133	1.968	WA10895
13.996	9.134	1.968	WA10894
14.232	9.118	1.468	49746

A-348



Panel-style cabin air filter -- rectangular shape with pull-out handle.

Length	Width	Height	Part Number
8.267	5.866	1.653	WP9276
11.732	7.126	2.085	WP10000
14.000	9.893	2.796	WP10007

A-352



Injection molded panel-style air filter with a "wing" extension.

Length	Width	Height	Part Number
10.253	11.244	2.295	WA10315
11.375	11.375	1.078	49073
12.420	9.654	2.295	49201

A-349



Panel-style air filter with molded frame attached -- left side.

Length	Width	Height	Part Number
15.5	11.75	2.817	49257

A-355



Cabin air filter -- rectangular panel with paper outer body.

Length	Width	Height	Part Number
15.500	13.000	2.770	WP10008

A-350



Panel-style air filter with molded frame attached -- right side.

Length	Width	Height	Part Number
15.5	11.75	2.817	49258

A-356



Radial seal HD air filter with urethane end caps -- bottom end has raised sealing area - top end has "dump hole."

Height	Top or Major O.D.	Bottom or Minor O.D.	Top or Major I.D.	Bottom or Minor I.D.	Part Number
16.338	9.094	9.094	3.250	5.905	WA10146
22.16	11.062	11.062	4.1	7.874	WA10246
24.250	11.375	11.000	4.024	6.788	WA10009
26	13.03	12.78	4.786	7.46	WA10149N P
26.3	13.03	12.78	4.786	7.46	WA10149

A-357



Panel-style cabin air filter with metal and plastic frame around perimeter -- looks like two panels welded together.

Length	Width	Height	Part Number
8.000	8.000	.775	WP10057

A-359



Oval-shaped air filter with plastisol ends -- top end is closed.

Height	Top or Major O.D.	Bottom or Minor O.D.	Top or Major I.D.	Bottom or Minor I.D.	Part Number
1.968	6.693	6.693	CLOSED	4.989	WA10010
1.968	6.693	6.693	CLOSED	4.989	WA10110
2.913	6.693	6.693	CLOSED	4.989	WA10012
3.976	6.81	3.188	Closed	1.693	WA10912
9.685	7.48	5.669	Closed	4.685	WA9566

A-360



Cabin air filter panel with plastic frame and rectangular plastic matrix pattern for support.

Length	Width	Height	Part Number
7.9	7.7	0.21	WP10362
9.45	6.61	0.16	WP9242
10.750	7.750	.442	WP10073

A-361



Oval-shaped corrugated-style air filter with plastic attachment on top end.

Height	Top or Major O.D.	Bottom or Minor O.D.	Top or Major I.D.	Bottom or Minor I.D.	Part Number
6.73	10.236	6.49	1.5	0	WA10805
8.000	12.000	6.750	6.125	0.920	WA10014
8.450	13.250	8.080	9.750	4.391	WA10115

A-365



Light duty air filter panel -- has irregular shape -- seven-sided.

Length	Width	Height	Part Number
11.720	6.500	2.078	WA10022
13.300	9.250	1.732	WA10163

A-366



Inner air filter -- has extended neck on sealing end with mesh media.

Height	Top or Major O.D.	Bottom or Minor O.D.	Top or Major I.D.	Bottom or Minor I.D.	Part Number
6.25	2.031		CLOSED	1.677	WA10430
9.000	2.119	2.130	CLOSED	1.685	WA10031

TECHNICAL DATA

A-367



Two panel-style cabin air filters joined together -- rectangular shape with plastic frame.

Length	Width	Height	Part Number
10.375	5.600	0.775	WP10087

A-368



Oblong-shaped air filter with plastisol ends with expanded metal to protect media -- top end is closed.

Height	Top or Major O.D.	Bottom or Minor O.D.	Top or Major I.D.	Bottom or Minor I.D.	Part Number
7.720	21.750	16.375	Closed	7.150	49263

A-369



Cabin air filter panel with plastic frame - has irregular shape with two tabs for easy removal.

Length	Width	Height	Part Number
11.55	7.5	1.71	WP10359
13.540	9.090	0.710	WP10154
24.370	4.134	1.000	WP10193

A-370



Radial seal air filter with urethane end caps with housing lid included

Height	Top or Major O.D.	Bottom or Minor O.D.	Top or Major I.D.	Bottom or Minor I.D.	Part Number
9.9	4.9	4.9	CLOSED	1.95	WA10060

A-371

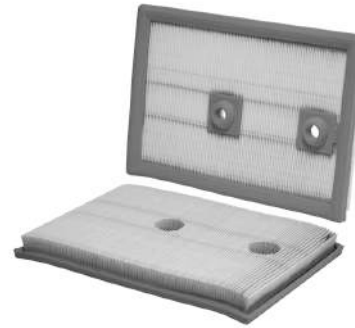

Panel air filter with urethane seal - has two holes in the pleat block.

Length	Width	Height	Part Number
10.59	7.5	1	WA10072
11.811	6.142	1.654	WA9473

A-372



Cabin air filter panel with exposed media - has a bolt hole on each end.

Length	Width	Height	Part Number
14.250	4.840	1.180	WP10177

A-374



Panel style cabin air filter with plastic frame. Media is in four separate blocks within the frame.

Length	Width	Height	Part Number
17.40	4.25	0.20	WP10189

A-375



Panel style air filter with plastic frame and reinforcing rib down the center. Lip seal is around the perimeter. Six sided.

Length	Width	Height	Part Number
11.574	7.755	2.125	WA10164

A-376



Panel style air filter with plastic frame and reinforcing rib down the center. "Arrow-shape". Six sided

Length	Width	Height	Part Number
11.625	9.7	1.993	WA10334

A-378



Radial cabin air filter w/ plastic end caps - has orientation keys on one end cap

Height	Top or Major O.D.	Bottom or Minor O.D.	Top or Major I.D.	Bottom or Minor I.D.	Part Number
4.016	6.614	6.614	4.409	0	WP6875
4.02	6.61	6.61	4.41	4.41	WP6874

A-379

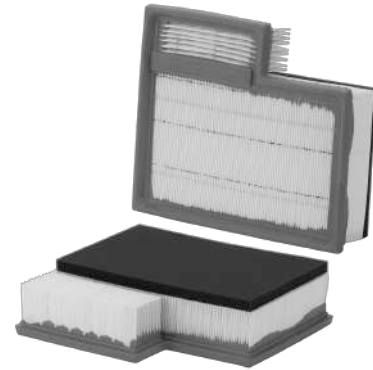

Panel style air filter with a rectangular extension (six sided) - has foam pad attached

Length	Width	Height	Part Number
10.875	9.5	2.896	WA10316

A-380



Round air filter w/ metal step on bottom end - has recessed gasket seal - top is closed

Height	Top or Major O.D.	Bottom or Minor O.D.	Top or Major I.D.	Bottom or Minor I.D.	Part Number
54	6.68	5.7	3.03	0	49469

A-381



Five sided light duty panel air filter with extension wings with round perforations

Length	Width	Height	Part Number
13.829	9.143	2.2	WA10414
13.829	9.143	2.2	WA10419

TECHNICAL DATA

A-382 — A-390

AIR FILTER DESIGN ILLUSTRATIONS

TECHNICAL DATA

A-383



Oval shaped conical air filter - has exposed media

Height	Top or Major O.D.	Bottom or Minor O.D.	Top or Major I.D.	Bottom or Minor I.D.	Part Number
8.45	6.875	9.6	Closed	6.88	WA10171

A-384



Air filter panel - six sided - has center tab on one side

Length	Width	Height	Part Number
11.040	9.510	1.065	WA10267

A-385



Oblong shaped air filter w/ plastic top and bottom - has round hole on one end with small plastic extension

Length	Width	Height	Part Number
19.840	9.060	1.750	WA9722

A-386



Irregular shaped oval air filter with attached plastic lid

Height	Top or Major O.D.	Bottom or Minor O.D.	Top or Major I.D.	Bottom or Minor I.D.	Part Number
7.6	7.36	5.39	5.12	2.68	WA6033

A-388



Plastic air filter housing combined w/ air filter inside. Has round opening on top and side.

Height	Top or Major O.D.	Bottom or Minor O.D.	Top or Major I.D.	Bottom or Minor I.D.	Part Number
3.543	10.236	0	1.968	0	WA6037

A-389

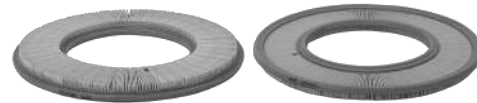

Round panel air filter with pleated cellulose media. Has large opening with urethane sealing area on inner and outer perimeter.

Height	Top or Major O.D.	Bottom or Minor O.D.	Top or Major I.D.	Bottom or Minor I.D.	Part Number
0.98	15.98	0	8.58	0	WA6191

A-390

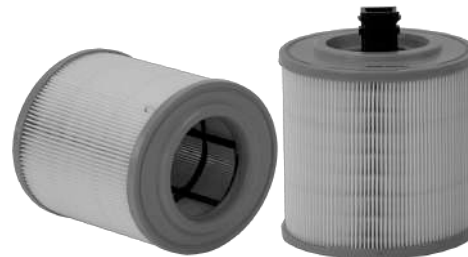

Round air filter, slight oval shape with a tube protruding from the top end cap - bottom end is open

Height	Top or Major O.D.	Bottom or Minor O.D.	Top or Major I.D.	Bottom or Minor I.D.	Part Number
6.81	5.47	4.84	CLOSED	2.99	WA10646

A-391



Foam style air filter - block shaped

Length	Width	Height	Part Number
3.417	2.21	3.149	WA10652

A-392



Round air filter w/ foam wrap - top end cap has attached center bolt and removal key

Height	Top or Major O.D.	Bottom or Minor O.D.	Top or Major I.D.	Bottom or Minor I.D.	Part Number
4.53	5.28	5.28	CLOSED	2.83	WA10654

A-393



Panel style air filter with 3 protruding hinges on one side

Length	Width	Height	Part Number
10.472	4.055	2.441	WA6375

A-394

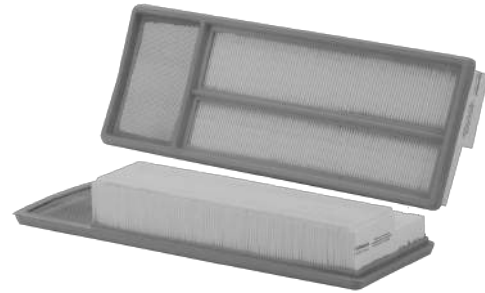

Panel Style air filter w/ "step" half way across the media block and a "handle" on the top. Foam pad on one half of pleat block.

Length	Width	Height	Part Number
13.976	4.764	1.969	WA9666

A-395



Oval shaped air filter w/ a square piece of foam attached to one corner

Height	Top or Major O.D.	Bottom or Minor O.D.	Top or Major I.D.	Bottom or Minor I.D.	Part Number
9.53	11.625	6.625	Closed	3.774	WA10679

A-396



Oval shaped air filter with pleated media - closed on one end

Length	Width	Height	Part Number
0	0	9.53	WA10697
16.1	5.98	14.04	WA10714
16.1	10.1	5.98	WA10705

A-399



Panel style air filter with two protruding notches on one end

Length	Width	Height	Part Number
13.281	6.861	1.9	WA10651

A-404 — A-408

AIR FILTER DESIGN ILLUSTRATIONS

TECHNICAL DATA

A-404



Two round air filters packed together and sold as one unit

Height	Top or Major O.D.	Bottom or Minor O.D.	Top or Major I.D.	Bottom or Minor I.D.	Part Number
7.34	11.25	11.25	6.25	6.25	WA10046

A-407



Rectangular cab air filter panel - foam media - has narrow slot in middle

Length	Width	Height	Part Number
5.78	4.52	0.91	24117

A-408

WA10875.tif
Image Not Available

Rectangular air filter with plastic frame casing and round outlet hole on the top side

Length	Width	Height	Part Number
10.31	7.401	3.98	WA10875

Air Filter Wraps

Get Heavy Duty Protection For Light Duty Vehicles

Most pickup trucks and utility vehicles are no strangers to heavy-duty dirt. If you drive off-road or on gravel roads, you need more protection than you get with a standard filter.

WIX Filters Two-Stage Air Filter Gives You Heavy Duty Protection

WIX Filters recognizes that all driving environments are not created equal and that some vehicles need more filtering capacity. To meet that need, we designed a foam rubber wrap that slips easily over your WIX air filter to provide extra dirt-holding capacity.

- 1 **Traps particles without restricting air flow.** The foam rubber wrap is specially designed for efficient air flow.
- 1 **Increases up to 100% of the dirt holding capacity of your filter.** That saves you money by extending the life of your filter and giving your engine greater protection.
- 1 **Slips on easily.** To install your WIX filter wrap, simply slip it over your WIX air filter. We have a size for most light truck applications. See the chart below for the filters that utilize the new filter wraps.

Standard Air Filter	Heavy Duty Wrap
42101	24701
42049	24702
42091	24703
42098	24704
46046	24705
42088	24706
42011	24707
42020	24700
42055	24708
42073	24709
42077	24710
42103	24711
42116	24712
42697	24713
WA10172	WA10170

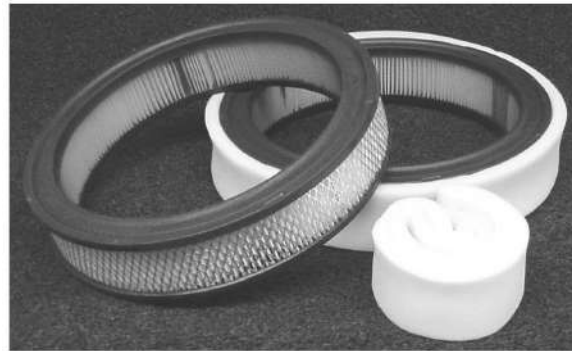

Universal Style Motorcycle/ATV Conical Air Filters

Great for Motorcycles, All Terrain Vehicles, Mowers
and other small engines!

Part #	Height	OD Top	OD Bottom	Design	Mounting Flange ID
24982	2.90	2.00	2.43	A-247	1-3/8" mounting flange I.D.
24983	3.43	1.99	2.90	A-247	1-9/16" mounting flange I.D.
24984	3.23	2.00	2.94	A-247	1-11/16" Mounting Flange I.D.
24985	3.80	2.00	2.91	A-247	1-13/16" Mounting Flange I.D.
24986	4.78	2.98	2.98	A-246	1-7/8" Mounting Flange I.D. - centered
24987	4.56	2.00	2.97	A-248	1-7/8" Mounting Flange I.D. - has a 10% angle
24988	3.43	2.00	2.93	A-247	1-15/16" Mounting Flange I.D.
24989	4.46	2.00	3.53	A-247	2-1/16" mounting flange I.D.
24990	3.46	2.00	3.04	A-247	2-1/8" mounting flange I.D.
24991	3.25	2.00	3.06	A-247	2-1/8" mounting flange I.D.
24992	4.45	2.00	3.36	A-247	2-1/4" mounting flange I.D.



WIX Radial Seal Filters Conversion Chart

Conversion Chart

Original Installation			Radial Conversion Kits	Radial Filter Replacement	
Caterpillar No.	WIX No.			Caterpillar No.	WIX No.
Primary Safety	7W-5389 2S-1285	42047 42048	6i-3828	6i-2499 6i-2500	46474 46475
Primary Safety	7W-5389 8N-4901	42047 46511	6i-3829	6i-2499 6i-2500	46474 46475
Primary Safety	7W-5317 2S-1286	42334 42335	6i-3830	6i-2501 6i-2502	46479 46478
Primary Safety	7W-5317 9S-9972	42334 42336	6i-3831	6i-2501 6i-2502	46479 46478
Primary Safety	7W-5816 8N-6883	42045 46629	6i-3831	6i-2503 6i-2504	46607 46595
Primary Safety	7W-5316 2S-1287	42045 42046	6i-3830	6i-2503 6i-2504	46607 46595
Primary Safety	7W-5495 1P-7360	42980 42981	6i-3832	6i-0273 6i-0274	46476 46477
Primary Safety	7W-5313 1P-8482	42680 42681	6i-3833	6i-2505 6i-2506	46593 46589
Primary Safety	7W-5313 6N-6444	42680 46424	6i-3833	6i-2507 6i-2508	46591 46411
Primary Safety	7W-5216 7N-1308	46725 42681	6i-3833	6i-2509 6i-2510	46742 46589

Air Restriction Monitors



24800
For use in diesel applications



Threaded Mount Gauge
Thread (1/8-27 NPT)
Mounts directly to air cleaner or air induction piping.
Vacuum Indicator (25 in. H2O)
Locking Type
Operating Temperature: -40 to +250°F (-40 to +121°C)
Accuracy: ±10% at red zone
Material: Polycarbonate housing

24801
For use in diesel applications.



Grommet Mount Gauge
Mounts in a rubber grommet directly to the air cleaner housing or air induction piping.
Vacuum Indicator (25 in. H2O)
Locking Type
Operating Temperature: -40 to +250°F (-40 to +121°C)
Accuracy: ±10% at red zone
Material: Polycarbonate housing

24802
For use In diesel applications.



Remote Mount Gauge
Mounts in a convenient location for good visibility. Air cleaner fittings, vacuum hose, and mounting screws are included.
Vacuum Indicator (25 in. H2O)
Locking Type
Operating Temperature: -40 to +250°F (-40 to +121°C)
Accuracy: ±10% at red zone
Material: Polycarbonate housing

24804
For use in diesel applications.



Dash Panel Gauge
Mounts in a panel or dash for convenience of the driver or operator. Air cleaner fittings and vacuum hose included.
Vacuum Indicator (25 in. H2O)
Locking Type
Operating Temperature: -40 to +250°F (-40 to +121°C)
Accuracy: ±10% at red zone
Material: Polycarbonate housing

As a reminder, it has always been, and remains our recommendation that the selection of a replacement filter be conducted using only the most current application information available. In today's cataloging, the electronic resources (i.e. Internet, interactive electronic) would be the most current application information available.

WIX 004 022318 (1)

Air Restriction Monitors



WS10135
For use with gasoline
applications.



Grommet Mount Gauge
Mounts in a rubber grommet directly to the air cleaner housing or air induction piping.
Vacuum Indicator (10 in. H2O)
Locking Type
Operating Temperature: -40 to +250°F (-40 to +121°C)
Accuracy: ±10% at red zone
Material: Polycarbonate housing

WS10133
For use with gasoline
applications.



Remote Mount Gauge
Mounts in a convenient location for good visibility. Air cleaner fittings, vacuum hose, and mounting screws are included.
Vacuum Indicator (10 in. H2O)
Locking Type
Operating Temperature: -40 to +250°F (-40 to +121°C)
Accuracy: ±10% at red zone
Material: Polycarbonate housing

WIX HDA-100
Senzit Monitoring Device



Replacing analog air filter service indicators, Senzit from WIX Filters gives you access to the condition of your air filter anytime, anywhere via your smartphone. Just plug the rugged sensor into the air handler service port and download the Senzit app. In return, you'll receive accurate data that will help you protect and maintain your equipment, saving you time and money.

Senzit has been designed for heavy-duty applications and works with any air filter brand. It's the latest in filtration technology.

As a reminder, it has always been, and remains our recommendation that the selection of a replacement filter be conducted using only the most current application information available. In today's cataloging, the electronic resources (i.e. Internet, interactive electronic) would be the most current application information available.

New 6.0 Liter Powertrap[®] Replacement

Less Restrictive During Harsh Conditions
Performs Better in Higher Humidity
Pleated Media Filter – Better Air Flow
1/3 Price of Existing OE Replacement Filters
**Significantly Reduces Blocking of Air to Engine Caused
by Snow and Water Ingestion**
43% More Capacity Than Other Replacement Filters



**Application: 2003-2007 Ford Super Duty F Series
(F-250, F-350, F-450) & Excursions with 6.0 Liter
Turbo Diesel Engines**

**Complete Kit - #24490: Contains 1 Upper/Lower
Housing, 4" Powertrap[®] Filter and Inlet Duct**

Powertrap[®] Replacement Filter #49490

Housing Made By Visteon



*For vehicles equipped with Mass Air Flow Sensors (MAFS) only.
For vehicles with Air Charge Temperature Sensor, order Grommet #WK490 separately*



PreCleaners

WIX Pre-Cleaners extend the life of your primary filter by capturing and removing both moisture and large solid contaminants. The inlet fins of the Pre-Cleaner force incoming air into a spinning cyclonic motion. This increased air velocity forces heavier than air contaminants in an outward direction where they are expelled from the Pre-Cleaner through a vented opening. The purged air is then forced on to the primary air filter.



The robust, non-corroding design of WIX Pre-Cleaners make them tolerant to all weather conditions and suitable for use on both on-road and off-road applications.



FEATURES:

- Durable rust resistant design
- Maintenance free
- Easy installation
- Self emptying
- No power required
- WIX is 99% efficient @ 20 Micron or larger
- Operating air flow ranges 90-1,500 CFM

BENEFITS:

- Aids in the removal of moisture and solid contaminants
- Extends the life of primary filter
- Improves system efficiency
- Reduces overall operational cost
- Separates up to 85% of incoming contaminants

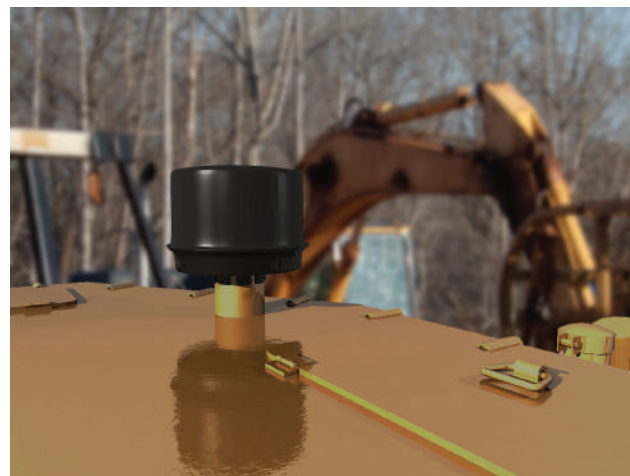



SPECIFICATIONS

Catalog No.	24165	
Height	5.75in	(146)
Outer Diameter	6.38in	(162)
Outlet Diameter	2.00in	(53)
Flow- Rate	90-200 CFM	

Catalog No.	24166	
Height	5.75in	(146)
Outer Diameter	6.38in	(162)
Outlet Diameter	2.25in	(58)
Flow- Rate	90-200 CFM	

Catalog No.	24167	
Height	5.75in	(146)
Outer Diameter	6.38in	(162)
Outlet Diameter	2.50in	(64)
Flow- Rate	90-200 CFM	

Catalog No.	24168	
Height	5.75in	(146)
Outer Diameter	6.38in	(162)
Outlet Diameter	3.00in	(77)
Flow- Rate	90-200 CFM	

Catalog No.	24169	
Height	9.39in	(238)
Outer Diameter	9.51in	(242)
Outlet Diameter	3.00in	(77)
Flow- Rate	200-450 CFM	

Catalog No.	24170	
Height	9.39in	(238)
Outer Diameter	9.51in	(242)
Outlet Diameter	3.83in	(97)
Flow- Rate	200-450 CFM	

Catalog No.	24171	
Height	9.39in	(238)
Outer Diameter	9.51in	(242)
Outlet Diameter	4.00in	(103)
Flow- Rate	200-450 CFM	

Catalog No.	24172	
Height	11.30in	(287)
Outer Diameter	11.32in	(288)
Outlet Diameter	4.00in	(103)
Flow- Rate	450-750 CFM	

Catalog No.	24173	
Height	9.39in	(238)
Outer Diameter	9.51in	(242)
Outlet Diameter	4.50in	(116)
Flow- Rate	200-450 CFM	

Catalog No.	24174	
Height	11.30in	(287)
Outer Diameter	11.32in	(288)
Outlet Diameter	4.50in	(116)
Flow- Rate	450-750 CFM	

Catalog No.	24175	
Height	11.30in	(287)
Outer Diameter	11.32in	(288)
Outlet Diameter	5.00in	(128)
Flow- Rate	450-800 CFM	

Catalog No.	24176	
Height	13.54in	(344)
Outer Diameter	15.62in	(397)
Outlet Diameter	6.00in	(153)
Flow- Rate	750-1500 CFM	

Catalog No.	24177	
Height	13.54in	(344)
Outer Diameter	15.62in	(397)
Outlet Diameter	7.00in	(179)
Flow- Rate	750-1500 CFM	



FUEL FILTER IDENTIFICATION GUIDE

Part No.	ID No.	Part No.	ID No.	Part No.	ID No.	Part No.	ID No.	Part No.	ID No.
33001	G-9A	33150	G-23B	33299	G-11C	33510	G-30A	33731	G-188E
33002	G-10A	33153	G-145	33300	G-15C	33521	G-19C	33737	G-190
33003	G-11B	33156	G-104	33301	G-15B	33526	G-89E	33749	G-188D
33004	G-14H	33161	G-19A	33302	G-63A	33529	G-15E	33750	G-191
33006	G-52	33176	G-36E	33303	G-63B	33538	G-25C	33814	G-198A
33007	G-6	33179	G-19E	33308	G-31	33550	G-88A	33826	G-63F
33008	G-103	33183	G-87A	33309	G-25B	33551	G-181	33831	G-78C
33011	G-5	33190	G-37E	33310	G-6B	33553	G-182	33833	G-198
33012	G-8A	33191	G-186	33311	G-89B	33554	G-117C	33835	G-189B
33016	G-97	33193	G-37	33312	G-59A	33555	G-134A	33850	G-151
33019	G-86	33199	G-15A	33315	G-188G	33556	G-113B	33866	G-120I
33021	G-67	33200	G-3	33316	G-20	33557	G-31C	33875	G-89L
33022	G-17	33201	G-82	33318	G-36C	33558	G-34A	33876	G-88D
33023	G-18	33202	G-75	33319	G-115	33559	G-115A	33878	G-117D
33027	G-4	33203	G-44	33320	G-62	33560	G-99	33881	G-116E
33031	G-9	33204	G-47	33321	G-63	33561	G-117A	33882	G-22D
33032	G-10	33205	G-74	33322	G-36B	33562	G-108	33883	G-76D
33033	G-11A	33206	G-1	33323	G-61A	33563	G-126A	33884	G-23F
33034	G-152	33214	G-72	33324	G-36A	33564	G-107	33886	G-124A
33035	G-125	33220	G-168	33325	G-87	33565	G-129	33887	G-78B
33036	G-144A	33221	G-30	33326	G-27	33566	G-148	33889	G-91B
33038	G-157	33223	G-127	33328	G-33	33567	G-117B	33890	G-121F
33039	G-153	33227	G-61B	33329	G-24	33568	G-53A	33896	G-48C
33040	G-77	33228	G-20A	33330	G-135	33569	G-26B	33897	G-192
33041	G-79	33229	G-104A	33331	G-136	33570	G-116C	33901	G-76C
33042	G-164	33233	G-14E	33335	G-63E	33572	G-185	33905	G-89F
33044	G-159	33235	G-14D	33346	G-63D	33573	G-37H	33908	G-181A
33045	G-85	33236	G-111A	33347	G-63C	33574	G-37F	33918	G-111B
33046	G-84	33238	G-106B	33387	G-55	33575	G-37G	33925	G-182A
33048	G-161	33243	G-18B	33409	G-187	33578	G-116	33929	G-188F
33049	G-83	33248	G-11D	33410	G-89I	33579	G-89	33933	G-146
33050	G-149	33250	G-196A	33424	G-188	33580	G-89C	33934	G-196
33051	G-158	33251	G-197	33425	G-15F	33581	G-89D	33943	G-156
33052	G-160	33252	G-107A	33453	G-29A	33590	G-88B	33946	G-91C
33053	G-50	33253	G-8	33454	G-51	33591	G-188C	33957	G-77B
33054	G-81	33257	G-14	33455	G-140A	33593	G-144C	33971	G-9B
33056	G-101	33259	G-165B	33460	G-133	33594	G-19D	33972	G-10B
33063	G-172	33265	G-111	33461	G-116B	33595	G-14C	33980	G-91D
33066	G-45	33266	G-165A	33463	G-64	33596	G-36D	33981	G-199
33067	G-40	33267	G-37A	33467	G-48	33597	G-22C	33982	G-200
33069	G-41	33268	G-154	33469	G-138A	33598	G-76A	33983	G-201
33078	G-15D	33269	G-144B	33470	G-73	33601	G-189	33984	G-202
33079	G-141	33270	G-8B	33471	G-23	33603	G-14G	WF8034	G-206
33081	G-142	33271	G-167	33474	G-93	33605	G-14F	WF8044	G-269
33082	G-80	33272	G-19B	33475	G-92	33618	G-76B	WF8128	G-271
33083	G-150	33274	G-42	33476	G-177	33619	G-48B	WF8133	G-270
33085	G-65	33275	G-70	33477	G-22B	33622	G-119	WF8152	G-236
33086	G-76	33276	G-106	33478	G-94	33623	G-91A	WF8170	G-234
33087	G-53	33277	G-109	33479	G-68	33629	G-15G	WF8180	G-248
33089	G-69	33279	G-105	33480	G-2	33631	G-23C	WF8197	G-207
33092	G-57	33280	G-31A	33481	G-110	33639	G-118A	WF8199	G-247
33093	G-90	33282	G-139	33482	G-18A	33643	G-188B	WF8213	G-249
33095	G-7	33283	G-140	33483	G-91	33653	G-119A	WF8229	G-238
33097	G-14A	33284	G-26	33484	G-37B	33663	G-119C	WF8239	G-237
33098	G-143	33285	G-138B	33486	G-13	33664	G-119F	WF8251	G-208
33099	G-23A	33288	G-118	33487	G-37D	33665	G-119E	WF8252	G-209
33100	G-188A	33289	G-32	33489	G-37C	33666	G-119E	WF8253	G-273
33105	G-88C	33290	G-25A	33490	G-59	33667	G-78A	WF8258	G-232
33128	G-180	33291	G-105B	33491	G-117	33669	G-119D	WF8262	G-250
33129	G-60A	33292	G-137	33497	G-126	33686	G-125A	WF8263	G-251
33130	G-170	33293	G-15	33500	G-121	33687	G-124	WF8264	G-210
33135	G-95	33294	G-128	33501	G-71	33689	G-8C	WF8265	G-265
33136	G-171	33295	G-31B	33502	G-120	33696	G-126B	WF8266	G-235
33138	G-179	33296	G-14B	33503	G-116A	33704	G-15H	WF8268	G-211
33140	G-27A	33297	G-29	33508	G-105A	33705	G-187A	WF8269	G-212
33141	G-88	33298	G-28	33509	G-48A	33726	G-144D	WF8272	G-252

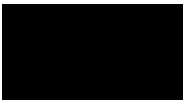

TECHNICAL DATA



FUEL FILTER IDENTIFICATION GUIDE









Part No.	ID No.	Part No.	ID No.	Part No.	ID No.	Part No.	ID No.
WF8274.....	G-261						
WF8302.....	G-213						
WF8307.....	G-253						
WF8310.....	G-226						
WF8316.....	G-254						
WF8326.....	G-230						
WF8334.....	G-205						
WF8337.....	G-233						
WF8356.....	G-255						
WF8357.....	G-263						
WF8358.....	G-203						
WF8360.....	G-214						
WF8362.....	G-215						
WF8363.....	G-245						
WF8364.....	G-244						
WF8365.....	G-262						
WF8373.....	G-216						
WF8377.....	G-217						
WF8379.....	G-218						
WF8380.....	G-219						
WF8384.....	G-220						
WF8389.....	G-258						
WF8390.....	G-221						
WF8394.....	G-260						
WF8400.....	G-222						
WF8406.....	G-256						
WF8408.....	G-223						
WF8411.....	G-257						
WF8412.....	G-264						
WF8420.....	G-259						
WF8426.....	G-240						
WF8439.....	G-204						
WF8444.....	G-246						
WF8451.....	G-224						
WF8455.....	G-225						
WF8465.....	G-227						
WF8474.....	G-275						
WF8480.....	G-228						
WF8481.....	G-229						
WF10018.....	G-183						
WF10019.....	G-184						
WF10020.....	G-184A						
WF10229.....	G-239						
WF10323.....	G-241						
WF10419.....	G-242						
WF10426.....	G-243						
WF10427.....	G-268						
WF10437.....	G-267						
WF10438.....	G-266						
WF10461.....	G-272						
WF10462.....	G-274						
WF10512.....	G-276						
WF10523.....	G-277						

TECHNICAL DATA



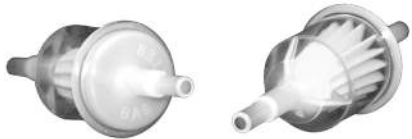

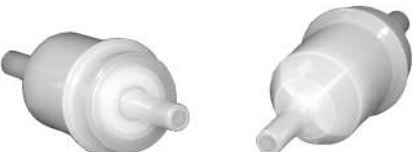





FUEL FILTER DESIGN ILLUSTRATIONS

TECHNICAL DATA

<p>G-1 33206 Metal</p>  <p>HT: 3.276" OD: 1.35"</p> <p>Inlet: 1/4 Outlet: 3/16</p>	<p>G-4 33027 Metal</p>  <p>HT: 3.05" OD: .921"</p> <p>Inlet: 5/16 Outlet: 5/16</p>	<p>G-6B 33310 Metal</p>  <p>HT: 5.156" OD: 2.318"</p> <p>Inlet: 8 mm Outlet: 8 mm</p>
<p>G-2 33480 Metal</p>  <p>HT: 3.315" OD: 1.358"</p> <p>Inlet: 9 mm Outlet: 7 mm</p>	<p>G-5 33011 Plastic</p> <p>Has tapered lines</p>  <p>HT: 4.125" OD: 1.4"</p> <p>Inlet: 1/4 & 5/16 Outlet: 1/4 & 5/16</p>	<p>G-7 33095 Metal</p>  <p>HT: 3.49" OD: 1.26"</p> <p>Inlet: 5/16 Outlet: 5/16</p>
<p>G-3 33200 Metal</p> <p>Can be used w/ gas or diesel</p>  <p>HT: 3.287" OD: 1.35"</p> <p>Inlet: 5/16 Outlet: 5/16</p>	<p>G-6 33007 Plastic</p> <p>Can be used w/ gas or diesel</p>  <p>HT: 4.28" OD: 1.21"</p> <p>Inlet: 5/16 Outlet: 5/16</p>	<p>G-8 33253 Metal</p>  <p>HT: 3.875" OD: 1.728"</p> <p>Inlet: 3/8 Outlet: 3/8</p>

FUEL FILTER DESIGN ILLUSTRATIONS

TECHNICAL DATA

<p>G-8A 33012 Metal</p>  <p>HT: 3.863" OD: 1.937"</p> <p>Inlet: 5/16 Outlet: 5/16</p>	<p>G-9 33031 Metal</p>  <p>HT: 3.83" OD: 1.745"</p> <p>Inlet: 1/4 Outlet: 1/4</p>	<p>G-10 33032 Metal</p>  <p>HT: 3.862" OD: 1.936"</p> <p>Inlet: 5/16 Outlet: 5/16</p>
<p>G-8B 33270 Metal</p> <p>Can be used w/ gas or diesel</p>  <p>HT: 3.85" OD: 1.94"</p> <p>Inlet: 3/8 Outlet: 3/8</p>	<p>G-9A 33001 Plastic</p>  <p>HT: 3.48" OD: 1.826"</p> <p>Inlet: 1/4 Outlet: 1/4</p>	<p>G-10A 33002 Plastic</p>  <p>HT: 3.92" OD: 1.77"</p> <p>Inlet: 5/16 Outlet: 5/16</p>
<p>G-8C 33689 Plastic</p>  <p>HT: 6.73" OD: 2.22"</p> <p>Inlet: 3/8 Outlet: 3/8</p>	<p>G-9B 33971 Plastic</p> <p>Can be used w/ gas or diesel</p>  <p>HT: 3.449" OD: 1.828"</p> <p>Inlet: 1/4 Outlet: 1/4</p>	<p>G-10B 33972 Plastic</p> <p>Can be used w/ gas or diesel</p>  <p>HT: 3.636" OD: 1.828"</p> <p>Inlet: 5/16 Outlet: 5/16</p>











FUEL FILTER DESIGN ILLUSTRATIONS

TECHNICAL DATA

<p>G-11A 33033 Metal</p>  <p>HT: 3.87" OD: 1.94"</p> <p>Inlet: 3/8 Outlet: 3/8</p>	<p>G-11D 33248 Metal</p> <p>Can be used w/ gas or diesel</p>  <p>HT: 4.324" OD: 1.728"</p> <p>Inlet: 1/2 Outlet: 1/2</p>	<p>G-14A 33097 Metal</p>  <p>HT: 5.635" OD: 3.05"</p> <p>Inlet: 5/16 Outlet: 5/16</p>
<p>G-11B 33003 Plastic</p>  <p>HT: 3.543" OD: 1.862"</p> <p>Inlet: 3/8 Outlet: 3/8</p>	<p>G-13 33486 Metal</p>  <p>HT: 6" OD: 2.894"</p> <p>Inlet: 8 mm Outlet: 3/8</p>	<p>G-14B 33296 Metal</p>  <p>HT: 6.696" OD: 3.08"</p> <p>Inlet: 5/16 Outlet: 5/16</p>
<p>G-11C 33299 Metal</p>  <p>HT: 4.352" OD: 1.729"</p> <p>Inlet: 1/2 Outlet: 1/2</p>	<p>G-14 33257 Metal</p>  <p>HT: 6.81" OD: 2.98"</p> <p>Inlet: 5/16 Outlet: 3/8</p>	<p>G-14C 33595 Metal</p>  <p>HT: 7.146" OD: 2.318"</p> <p>Inlet: 5/16 Outlet: 5/16</p>

FUEL FILTER DESIGN ILLUSTRATIONS

TECHNICAL DATA

<p>G-14D 33235 Metal</p>  <p>HT: 4.803" OD: 2.559"</p> <p>Inlet: 5/16 Outlet: 5/16</p>	<p>G-14G 33603 Metal</p>  <p>HT: 8.25" OD: 3.365"</p> <p>Inlet: 5/16 Outlet: 5/16</p>	<p>G-15A 33199 Metal</p>  <p>HT: 6.732" OD: 2.176"</p> <p>Inlet: 5/16 Outlet: 5/16</p>
<p>G-14E 33233 Metal</p>  <p>HT: 7" OD: 2.3"</p> <p>Inlet: 3/8 Outlet: 5/16</p>	<p>G-14H 33004 Metal</p>  <p>HT: 6.875" OD: 3.365"</p> <p>Inlet: 8 mm Outlet: 8 mm</p>	<p>G-15B 33301 Metal</p>  <p>HT: 6.699" OD: 2.16"</p> <p>Inlet: 3/8 Outlet: 5/16</p>
<p>G-14F 33605 Metal</p>  <p>HT: 6.5" OD: 3.36"</p> <p>Inlet: 5/16 Outlet: 5/16</p>	<p>G-15 33293 Metal</p>  <p>HT: 5.845" OD: 2.26"</p> <p>Inlet: 5/16 Outlet: 5/16</p>	<p>G-15C 33300 Metal</p>  <p>HT: 6.4" OD: 2.32"</p> <p>Inlet: 5/16 Outlet: 3/8</p>



FUEL FILTER DESIGN ILLUSTRATIONS

TECHNICAL DATA

<p>G-15D 33078 Metal</p>  <p>HT: 6.389" OD: 2.338"</p> <p>Inlet: 8 mm Outlet: 8 mm</p>	<p>G-15G 33629 Metal</p>  <p>HT: 7.15" OD: 2.21"</p> <p>Inlet: 3/8 Outlet: 3/8</p>	<p>G-18 33023 Metal</p>  <p>HT: 4.803" OD: 2.205"</p> <p>Inlet: 8 mm Outlet: 8 mm</p>
<p>G-15E 33529 Metal</p>  <p>HT: 5.709" OD: 2.17"</p> <p>Inlet: 3/8 Outlet: 3/8</p>	<p>G-15H 33704 Metal</p>  <p>HT: 7.087" OD: 2.216"</p> <p>Inlet: 5/16 Outlet: 5/16</p>	<p>G-18A 33482 Metal</p>  <p>HT: 5.546" OD: 2.16"</p> <p>Inlet: 3/8 Outlet: 3/8</p>
<p>G-15F 33425 Metal</p>  <p>HT: 6.5" OD: 2.175"</p> <p>Inlet: 5/16 Outlet: 5/16</p>	<p>G-17 33022 Metal</p>  <p>HT: 4.92" OD: 3.08"</p> <p>Inlet: 8 mm Outlet: 8 mm</p>	<p>G-18B 33243 Metal</p>  <p>HT: 7.192" OD: 2.318"</p> <p>Inlet: 3/8 Outlet: 3/8</p>

FUEL FILTER DESIGN ILLUSTRATIONS

TECHNICAL DATA

<p>G-19A 33161 Metal</p>  <p>HT: 6.79" OD: 3.08"</p> <p>Inlet: 9 mm Outlet: 9 mm</p>	<p>G-19D 33594 Metal</p>  <p>HT: 6.102" OD: 2.913"</p> <p>Inlet: 8 mm Outlet: 8 mm</p>	<p>G-20A 33228 Metal</p>  <p>HT: 11.811" OD: 2.165"</p> <p>Inlet: 8 mm Outlet: 8 mm</p>
<p>G-19B 33272 Metal</p>  <p>HT: 7.992" OD: 2.165"</p> <p>Inlet: 9 mm Outlet: 9 mm</p>	<p>G-19E 33179 Metal</p>  <p>HT: 6.26" OD: 3.189"</p> <p>Inlet: 8 mm Outlet: 8 mm</p>	<p>G-22B 33477 Metal</p>  <p>HT: 4.783" OD: 2.461"</p> <p>Inlet: 8 mm Outlet: 8 mm</p>
<p>G-19C 33521 Metal</p>  <p>HT: 6.8" OD: 2.98"</p> <p>Inlet: 8 mm Outlet: 8 mm</p>	<p>G-20 33316 Metal</p>  <p>HT: 6.78" OD: 2.653"</p> <p>Inlet: 3/8 Outlet: 5/16</p>	<p>G-22C 33597 Metal</p>  <p>HT: 5.354" OD: 2.756"</p> <p>Inlet: 8 mm Outlet: 8 mm</p>



FUEL FILTER DESIGN ILLUSTRATIONS



T
E
C
H
N
I
C
A
L

D
A
T
A

<p>G-22D 33882 Metal</p>  <p>HT: 5.354" OD: 2.756"</p> <p>Inlet: 8 mm Outlet: 8 mm</p>	<p>G-23B 33150 Metal</p>  <p>HT: 5.39" OD: 2.95"</p> <p>Inlet: 5/16 Outlet: 5/16</p>	<p>G-24 33329 Metal</p>  <p>HT: 5.275" OD: 2.795"</p> <p>Inlet: 3/8 Outlet: 3/8</p>
<p>G-23 33471 Metal</p>  <p>HT: 5.01" OD: 3.08"</p> <p>Inlet: 8 mm Outlet: 8 mm</p>	<p>G-23C 33631 Metal</p>  <p>HT: 5.708" OD: 2.205"</p> <p>Inlet: 8 mm Outlet: 8 mm</p>	<p>G-25A 33290 Metal</p>  <p>HT: 5.197" OD: 2.795"</p> <p>Inlet: 8 mm Outlet: 8 mm</p>
<p>G-23A 33099 Metal</p>  <p>HT: 5.75" OD: 3.104"</p> <p>Inlet: 5/16 Outlet: 5/16</p>	<p>G-23F 33884 Metal</p>  <p>HT: 5.708" OD: 2.205"</p> <p>Inlet: 8 mm Outlet: 8 mm</p>	<p>G-25B 33309 Metal</p>  <p>HT: 5.197" OD: 2.795"</p> <p>Inlet: 8 mm Outlet: 8 mm</p>

FUEL FILTER DESIGN ILLUSTRATIONS

TECHNICAL DATA

<p>G-25C 33538 Metal</p>  <p>HT: 6.378" OD: 2.756"</p> <p>Inlet: 5/16 Outlet: 5/16</p>	<p>G-27 33326 Metal</p>  <p>HT: 5.267" OD: 2.795"</p> <p>Inlet: 8 mm Outlet: 8 mm</p>	<p>G-29 33297 Metal</p>  <p>HT: 5.63" OD: 2.795"</p> <p>Inlet: 8 mm Outlet: 8 mm</p>
<p>G-26 33284 Metal</p>  <p>HT: 4" OD: 3.39"</p> <p>Inlet: 8 mm Outlet: 8 mm</p>	<p>G-27A 33140 Metal</p>  <p>HT: 4.775" OD: 3.594"</p> <p>Inlet: 10 x 1.5 mm Outlet: 10 x 1.5 mm</p>	<p>G-29A 33453 Metal</p>  <p>HT: 5.177" OD: 2.795"</p> <p>Inlet: 8 mm Outlet: 8 mm</p>
<p>G-26B 33569 Metal</p>  <p>HT: 3.937" OD: 2.953"</p> <p>Inlet: 8 mm Outlet: 8 mm</p>	<p>G-28 33298 Metal</p>  <p>HT: 5.709" OD: 2.795"</p> <p>Inlet: 8 mm Outlet: 8 mm</p>	<p>G-30 33221 Metal</p>  <p>HT: 6.38" OD: 2.795"</p> <p>Inlet: 5/16 Outlet: 5/16</p>



FUEL FILTER DESIGN ILLUSTRATIONS



TECHNICAL DATA

G-30A	33510	Metal	G-31B	33295	Metal	G-33	33328	Metal
--------------	--------------	--------------	--------------	--------------	--------------	-------------	--------------	--------------



HT: 5.532"
OD: 2.795"

Inlet: 5/16
Outlet: 5/16

HT: 6.732"
OD: 2.795"

Inlet: 8 mm
Outlet: 8 mm

HT: 7.062"
OD: 2.795"

Inlet: 8 mm
Outlet: 8 mm

G-31	33308	Metal	G-31C	33557	Metal	G-34A	33558	Metal
-------------	--------------	--------------	--------------	--------------	--------------	--------------	--------------	--------------



HT: 5.15"
OD: 2.795"

Inlet: 8 mm
Outlet: 8 mm

HT: 5.945"
OD: 2.785"

Inlet: 8 mm
Outlet: 8 mm

HT: 4.724"
OD: 3.346"

Inlet: 8 mm
Outlet: 8 mm

G-31A	33280	Metal	G-32	33289	Metal	G-36A	33324	Metal
--------------	--------------	--------------	-------------	--------------	--------------	--------------	--------------	--------------



HT: 5.89"
OD: 2.8"

Inlet: 8 mm
Outlet: 8 mm

HT: 5.984"
OD: 2.795"









Inlet: 8 mm
Outlet: 8 mm

HT: 4.705"
OD: 2.189"

Inlet: 5/16
Outlet: 5/16

FUEL FILTER DESIGN ILLUSTRATIONS









TECHNICAL DATA

<p>G-36B 33322 Metal</p>  <p>HT: 6.74" OD: 2.17"</p> <p>Inlet: 3/8 Outlet: 5/16</p>	<p>G-36E 33176 Plastic</p>  <p>HT: 6.878" OD: 2.112"</p> <p>Inlet: 3/8 Outlet: 3/8</p>	<p>G-37B 33484 Metal</p>  <p>HT: 6.6" OD: 2.165"</p> <p>Inlet: 3/8 Outlet: 3/8</p>
<p>G-36C 33318 Metal</p>  <p>HT: 5.55" OD: 2.189"</p> <p>Inlet: 5/16 Outlet: 5/16</p>	<p>G-37 33193 Metal</p>  <p>HT: 6.47" OD: 2.176"</p> <p>Inlet: 3/8 Outlet: 3/8</p>	<p>G-37C 33489 Metal</p>  <p>HT: 6.6" OD: 2.176"</p> <p>Inlet: 3/8 Outlet: 3/8</p>
<p>G-36D 33596 Metal</p>  <p>HT: 7.756" OD: 3.15"</p> <p>Inlet: 5/16 Outlet: 5/16</p>	<p>G-37A 33267 Metal</p>  <p>HT: 6.47" OD: 2.176"</p> <p>Inlet: 3/8 Outlet: 3/8</p>	<p>G-37D 33487 Metal</p>  <p>HT: 6.47" OD: 2.176"</p> <p>Inlet: 3/8 Outlet: 3/8</p>

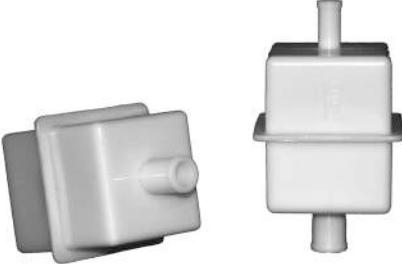

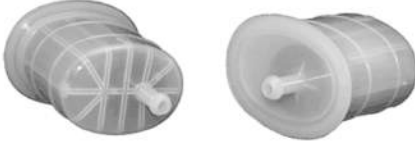
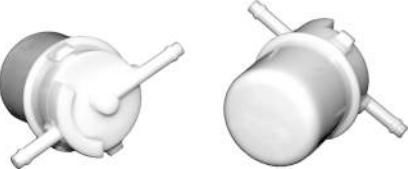





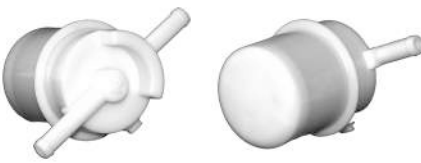

FUEL FILTER DESIGN ILLUSTRATIONS

TECHNICAL DATA

<p>G-37E 33190 Metal</p>  <p>HT: 6.8" OD: 2.16"</p> <p>Inlet: 3/8 Outlet: 3/8</p>	<p>G-37H 33573 Metal</p>  <p>HT: 6.7" OD: 2.165"</p> <p>Inlet: 3/8 Outlet: 3/8</p>	<p>G-42 33274 Plastic</p>  <p>HT: 3.48" OD: 2.22"</p> <p>Inlet: 9.5 mm Outlet: 13 mm</p>
<p>G-37F 33574 Metal</p>  <p>HT: 10.687" OD: 2.16"</p> <p>Inlet: 3/8 Outlet: 3/8</p>	<p>G-40 33067 Plastic</p>  <p>HT: 3.19" OD: 2.11"</p> <p>Inlet: 1/4 Outlet: 1/4</p>	<p>G-44 33203 Plastic</p>  <p>HT: 2.598" OD: 1.732"</p> <p>Inlet: 3/16 Outlet: 3/16</p>
<p>G-37G 33575 Metal</p>  <p>HT: 16.406" OD: 2.16"</p> <p>Inlet: 3/8 Outlet: 3/8</p>	<p>G-41 33069 Plastic</p>  <p>HT: 3.5" OD: 1.962"</p> <p>Inlet: 1/4 Outlet: 1/4</p>	<p>G-45 33066 Plastic</p>  <p>HT: 2.31" OD: 1.712"</p> <p>Inlet: 1/4 Outlet: 1/4</p>

FUEL FILTER DESIGN ILLUSTRATIONS

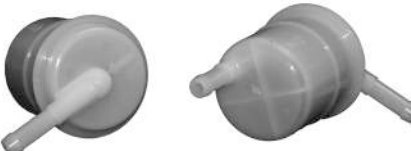







TECHNICAL DATA

<p>G-47 33204 Plastic</p>  <p>HT: 2.284" OD: 3.661"</p> <p>Inlet: 8 mm Outlet: 8 mm</p>	<p>G-48B 33619 Metal</p>  <p>HT: 7.91" OD: 3.43"</p> <p>Inlet: 8 mm Outlet: 8 mm</p>	<p>G-51 33454 Plastic</p>  <p>HT: 5.118" OD: 2.756"</p> <p>Inlet: 7 mm Outlet: 7 mm</p>
<p>G-48 33467 Metal</p>  <p>HT: 6.25" OD: 3.43"</p> <p>Inlet: 5/16 Outlet: 5/16</p>	<p>G-48C 33896 Metal</p>  <p>HT: 7.875" OD: 3.555"</p> <p>Inlet: 8 mm Outlet: 8 mm</p>	<p>G-52 33006 Plastic</p>  <p>HT: 4.18" OD: 1.38"</p> <p>Inlet: 5/16 Outlet: 5/16</p>
<p>G-48A 33509 Metal</p>  <p>HT: 6.909" OD: 3.406"</p> <p>Inlet: 8 mm Outlet: 8 mm</p>	<p>G-50 33053 Plastic</p>  <p>HT: 3.42" OD: 1.879"</p> <p>Inlet: 7 mm Outlet: 7 mm</p>	<p>G-53 33087 Plastic</p>  <p>HT: 3.57" OD: 1.88"</p> <p>Inlet: 5/16 Outlet: 5/16</p>







FUEL FILTER DESIGN ILLUSTRATIONS

TECHNICAL DATA

<p>G-53A 33568 Plastic</p>  <p>HT: 3.57" OD: 1.88"</p> <p>Inlet: 5/16 Outlet: 5/16</p>	<p>G-59 33490 Metal</p>  <p>HT: 3.031" OD: 1.654"</p> <p>Inlet: 5/16 Outlet: 5/16</p>	<p>G-61A 33323 Metal</p>  <p>HT: 3.87" OD: 2.175"</p> <p>Inlet: 5/16 Outlet: 5/16</p>
<p>G-55 33387 Plastic</p>  <p>HT: 3.797" OD: 2.263"</p> <p>Inlet: 8 mm Outlet: 8 mm</p>	<p>G-59A 33312 Metal</p>  <p>HT: 5.835" OD: 2.79"</p> <p>Inlet: 8 mm Outlet: 8 mm</p>	<p>G-61B 33227 Metal</p>  <p>HT: 4.65" OD: 2.175"</p> <p>Inlet: 5/16 Outlet: 5/16</p>
<p>G-57 33092 Metal</p>  <p>HT: 3.375" OD: 1.996"</p> <p>Inlet: 5/16 Outlet: 5/16</p>	<p>G-60A 33129 Metal</p>  <p>HT: 4.85" OD: 2.17"</p> <p>Inlet: 3/8 Outlet: 3/8</p>	<p>G-62 33320 Metal</p>  <p>HT: 4.586" OD: 2.175"</p> <p>Inlet: 5/16 Outlet: 5/16</p>

FUEL FILTER DESIGN ILLUSTRATIONS







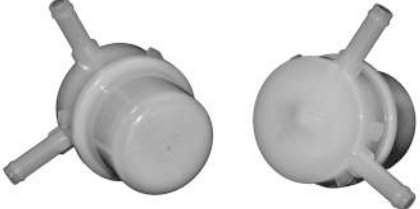

TECHNICAL DATA

<p>G-63 33321 Metal</p>  <p>HT: 4.744" OD: 2.176"</p> <p>Inlet: 5/16 Outlet: 5/16</p>	<p>G-63C 33347 Metal</p>  <p>HT: 5.375" OD: 2.155"</p> <p>Inlet: 5/16 Outlet: 5/16 Vapor: 5/16</p>	<p>G-63F 33826 Metal</p>  <p>HT: 4.728" OD: 2.15"</p> <p>Inlet: 5/16 Outlet: 5/16 Vapor: 5/16</p>
<p>G-63A 33302 Metal</p>  <p>HT: 3.08" OD: 2.15"</p> <p>Inlet: 5/16 Outlet: 5/16</p>	<p>G-63D 33346 Metal</p>  <p>HT: 2.8" OD: 2.16"</p> <p>Inlet: 3/8 Outlet: 3/8 Vapor: 1/2</p>	<p>G-64 33463 Metal</p>  <p>HT: 4.902" OD: 2.176"</p> <p>Inlet: 5/16 Outlet: 5/16</p>
<p>G-63B 33303 Metal</p>  <p>HT: 10.962" OD: 2.145"</p> <p>Inlet: 5/16 Outlet: 5/16</p>	<p>G-63E 33335 Metal</p>  <p>HT: 11.959" OD: 2.175"</p> <p>Inlet: 5/16 Outlet: 5/16</p>	<p>G-65 33085 Plastic</p>  <p>HT: 2.3" OD: 2.051"</p> <p>Inlet: 1/4 Outlet: 1/4</p>

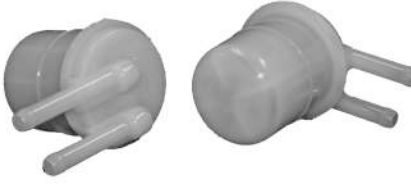

FUEL FILTER DESIGN ILLUSTRATIONS

TECHNICAL DATA

<p>G-67 33021 Plastic</p>  <p>HT: 2.125" OD: 2"</p> <p>Inlet: 5/16 Outlet: 5/16</p>	<p>G-70 33275 Plastic</p>  <p>HT: 2.25" OD: 2.2"</p> <p>Inlet: 7 mm Outlet: 7 mm</p>	<p>G-73 33470 Plastic</p>  <p>HT: 2.815" OD: 2.067"</p> <p>Inlet: 8 mm Outlet: 8 mm</p>
<p>G-68 33479 Plastic</p>  <p>HT: 2.598" OD: 1.968"</p> <p>Inlet: 5/16 Outlet: 5/16</p>	<p>G-71 33501 Plastic</p>  <p>HT: 2.323" OD: 2.228"</p> <p>Inlet: 1/4 Outlet: 1/4</p>	<p>G-74 33205 Metal</p>  <p>HT: 3.76" OD: 1.35"</p> <p>Inlet: 5/16 Outlet: 1/4 Vapor: 1/4</p>
<p>G-69 33089 Plastic</p>  <p>HT: 2.106" OD: 2.047"</p> <p>Inlet: 5/16 Outlet: 5/16</p>	<p>G-72 33214 Plastic</p>  <p>HT: 2.5" OD: 1.58"</p> <p>Inlet: 9 mm Outlet: 9 mm</p>	<p>G-75 33202 Metal</p>  <p>HT: 3.748" OD: 1.58"</p> <p>Inlet: 3/8 Outlet: 1/4 Vapor: 1/4</p>

FUEL FILTER DESIGN ILLUSTRATIONS

TECHNICAL DATA

<p>G-76 33086 Metal</p>  <p>HT: 3.485" OD: 1.24"</p> <p>Inlet: 5/16 Outlet: 5/16 Vapor: 1/4</p>	<p>G-76C 33901 Metal</p>  <p>HT: 6.417" OD: 2.205"</p> <p>Inlet: 5/16 Outlet: 5/16 Vapor: 5/16</p>	<p>G-77B 33957 Metal</p>  <p>HT: 6.377" OD: 2.244"</p> <p>Inlet: 5/16 Outlet: 5/16 Vapor: 3/8</p>
<p>G-76A 33598 Metal</p>  <p>HT: 6.417" OD: 2.854"</p> <p>Inlet: 5/16 Outlet: 5/16 Vapor: 5/16</p>	<p>G-76D 33883 Metal</p>  <p>HT: 7.19" OD: 2.825"</p> <p>Inlet: 5/16 Outlet: 5/16 Vapor: 5/16</p>	<p>G-78A 33667 Metal</p>  <p>HT: 6.909" OD: 3.582"</p> <p>Inlet: 3/8 Outlet: 5/16 Vapor: 5/16</p>
<p>G-76B 33618 Metal</p>  <p>HT: 7.401" OD: 2.795"</p> <p>Inlet: 5/16 Outlet: 5/16 Vapor: 5/16</p>	<p>G-77 33040 Metal</p>  <p>HT: 3.86" OD: 1.73"</p> <p>Inlet: 5/16 Outlet: 5/16 Vapor: 1/4</p>	<p>G-78B 33887 Metal</p>  <p>HT: 7" OD: 2.94"</p> <p>Inlet: 5/16 Outlet: 5/16 Vapor: 3/8</p>



FUEL FILTER DESIGN ILLUSTRATIONS

TECHNICAL DATA

<p>G-78C 33831 Metal</p>  <p>HT: 6.936" OD: 2.929"</p> <p>Inlet: 5/16 Outlet: 5/16 Vapor: 3/8</p>	<p>G-81 33054 Metal</p>  <p>HT: 3.83" OD: 1.725"</p> <p>Inlet: 5/16 Outlet: 5/16 Vapor: 1/4</p>	<p>G-84 33046 Metal</p>  <p>HT: 2.86" OD: 0.94"</p> <p>Inlet: 5/16 Outlet: 1/8-27 NPT</p>
<p>G-79 33041 Metal</p>  <p>HT: 4.62" OD: 1.87"</p> <p>Inlet: 3/8 Outlet: 3/8 Vapor: 1/4</p>	<p>G-82 33201 Plastic</p>  <p>HT: 3.307" OD: 2.268"</p> <p>Inlet: 5/16 Outlet: 5/16 Vapor: 1/4</p>	<p>G-85 33045 Metal</p>  <p>HT: 2.83" OD: 0.937"</p> <p>Inlet: 5/16 Outlet: 1/2-20</p>
<p>G-80 33082 Metal</p>  <p>HT: 3.5" OD: 1.25"</p> <p>Inlet: 5/16 Outlet: 5/16 Vapor: 1/4</p>	<p>G-83 33049 Metal</p>  <p>HT: 2.34" OD: 0.94"</p> <p>Inlet: 5/16 Outlet: 1/8-27 NPT</p>	<p>G-86 33019 Metal</p>  <p>HT: 2.183" OD: 1"</p> <p>Inlet: 5/16 Outlet: 7/8-20</p>

FUEL FILTER DESIGN ILLUSTRATIONS









TECHNICAL DATA

<p>G-87 33325 Metal</p>  <p>HT: 6.102" OD: 2.15"</p> <p>Inlet: 5/16 Outlet: 5/16</p>	<p>G-88A 33550 Metal</p>  <p>HT: 5.571" OD: 2.52"</p> <p>Outlet: 14 x 1.5 mm Inv. Flare</p> <p>Inlet: 5/16</p>	<p>G-88D 33876 Metal</p>  <p>HT: 5.571" OD: 2.52"</p> <p>Inlet: 5/16 Outlet: 14 x 1.5 mm</p>
<p>G-87A 33183 Plastic</p>  <p>HT: 5.78" OD: 1.95"</p> <p>Inlet: 3/8 Outlet: 3/8</p>	<p>G-88B 33590 Metal</p>  <p>HT: 5.375" OD: 2.19"</p> <p>Outlet: 14 x 1.5 mm</p> <p>Inlet: 3/8</p>	<p>G-89 33579 Metal</p>  <p>HT: 5.518" OD: 2.176"</p> <p>Inlet: 16 x 1.5 mm Outlet: 3/8</p>
<p>G-88 33141 Metal</p>  <p>HT: 5.75" OD: 3.135"</p> <p>Inlet: 14 x 1.5 mm Outlet: 9 mm</p>	<p>G-88C 33105 Plastic</p>  <p>HT: 3.268" OD: 1.4"</p> <p>Inlet: 8 mm Outlet: 1/4</p>	<p>G-89B 33311 Metal</p>  <p>HT: 5.465" OD: 2.165"</p> <p>Inlet: 3/8 Outlet: 16 x 1.5 mm</p>



FUEL FILTER DESIGN ILLUSTRATIONS

TECHNICAL DATA

<p>G-89C 33580 Metal</p>  <p>HT: 4.961" OD: 2.559"</p> <p>Inlet: 5/16 Outlet: 14 x 1.5 mm Inv. Flare</p>	<p>G-89F 33905 Metal</p>  <p>HT: 4.961" OD: 2.559"</p> <p>Inlet: 5/16 Outlet: 14 x 1.5 mm</p>	<p>G-90 33093 Metal</p>  <p>HT: 4.9" OD: 2.17"</p> <p>Inlet: 5/8 Outlet: 3/8</p>
<p>G-89D 33581 Metal</p>  <p>HT: 4.173" OD: 2.559"</p> <p>Inlet: 5/16 Outlet: 14 x 1.5 mm Inv. Flare</p>	<p>G-89I 33410 Metal</p>  <p>HT: 4.78" OD: 2.54"</p> <p>Inlet: 5/16 Outlet: 14 x 1.5 mm</p>	<p>G-91 33483 Metal</p>  <p>HT: 4.752" OD: 2.165"</p> <p>Inlet: 3/8 Outlet: 16 x 1.5 mm</p>
<p>G-89E 33526 Metal</p>  <p>HT: 4.685" OD: 2.756"</p> <p>Inlet: 14 x 1.5 mm Outlet: 5/16</p>	<p>G-89L 33875 Metal</p>  <p>HT: 4.685" OD: 2.756"</p> <p>Inlet: 14 x 1.5 mm Outlet: 5/16</p>	<p>G-91A 33623 Metal</p>  <p>HT: 5.4" OD: 2.17"</p> <p>Inlet: 16 x 1.5 mm Outlet: 3/8</p>

FUEL FILTER DESIGN ILLUSTRATIONS

TECHNICAL DATA

<p>G-91B 33889 Metal</p>  <p>HT: 6.12" OD: 2.155"</p> <p>Inlet: 16 x 1.5 mm Outlet: 3/8 Vapor: 5/16</p>	<p>G-92 33475 Metal</p>  <p>HT: 5.157" OD: 2.756"</p> <p>Inlet: 8 mm Outlet: 12 x 1.25 mm</p>	<p>G-95 33135 Metal</p>  <p>HT: 6.398" OD: 3.15"</p> <p>Inlet: 14 x 1.5 mm Outlet: 14 x 1.5 mm</p>
<p>G-91C 33946 Metal</p>  <p>HT: 6.398" OD: 2.173"</p> <p>Inlet: 16 x 1.5 mm Outlet: 3/8 Vapor: 3/8</p>	<p>G-93 33474 Metal</p>  <p>HT: 5.157" OD: 2.19"</p> <p>Inlet: 8 mm Outlet: 12 x 1.25 mm</p>	<p>G-97 33016 Metal</p>  <p>HT: 5.886" OD: 2.52"</p> <p>Inlet: 14 x 1.5 mm Outlet: 16 x 1.5 mm</p>
<p>G-91D 33980 Metal</p>  <p>HT: 4.8" OD: 2.17"</p> <p>Inlet: 3/8 Outlet: 3/8 Vapor: 5/16</p>	<p>G-94 33478 Metal</p>  <p>HT: 5.6" OD: 2.17"</p> <p>Inlet: 3/8 Outlet: 3/8 Inv. Flare</p>	<p>G-99 33560 Metal</p>  <p>HT: 5.728" OD: 2.48"</p> <p>Inlet: 14 x 1.5 mm Outlet: 14 x 1.5 mm</p>



FUEL FILTER DESIGN ILLUSTRATIONS

TECHNICAL DATA

<p>G-101 33056 Metal</p>  <p>HT: 3.26" OD: 1.76"</p> <p>Inlet: 13 x 1.5 mm Outlet: 13 x 1.5 mm</p>	<p>G-104A 33229 Metal</p>  <p>HT: 4.173" OD: 2.795"</p> <p>Inlet: 14 x 1.5 mm Outlet: 11 mm</p>	<p>G-105B 33291 Metal</p>  <p>HT: 6.86" OD: 3.4"</p> <p>Inlet: 14 x 1.5 mm Inv. Flare Outlet: 12 x 1.5 mm</p>
<p>G-103 33008 Metal</p>  <p>HT: 5.355" OD: 2.52"</p> <p>Inlet: 14 x 1.5 mm Outlet: 12 x 1.5 mm</p>	<p>G-105 33279 Metal</p>  <p>HT: 6.063" OD: 3.4"</p> <p>Inlet: 14 x 1.5 mm Outlet: 12 x 1.5 mm</p>	<p>G-106 33276 Metal</p>  <p>HT: 5.354" OD: 2.953"</p> <p>Inlet: 14 x 1.5 mm Outlet: 14 x 1.5 mm</p>
<p>G-104 33156 Metal</p>  <p>HT: 5.177" OD: 3.134"</p> <p>Inlet: 14 x 1.5 mm Outlet: 12 x 1.5 mm</p>	<p>G-105A 33508 Metal</p>  <p>HT: 6.575" OD: 3.563"</p> <p>Inlet: 12 x 1.5 mm Outlet: 14 x 1.5 mm Inv. Flare</p>	<p>G-106B 33238 Metal</p>  <p>HT: 6.634" OD: 3.252"</p> <p>Inlet: 16 x 1.5 mm Inv. Flare Outlet: 16 x 1.5 mm Inv. Flare</p>

FUEL FILTER DESIGN ILLUSTRATIONS

TECHNICAL DATA

<p>G-107 33564 Metal</p>  <p>HT: 5.079" OD: 2.48"</p> <p>Inlet: 14 x 1.5 mm Outlet: 12 x 1.5 mm</p>	<p>G-109 33277 Metal</p>  <p>HT: 6.89" OD: 3.504"</p> <p>Inlet: 14 x 1.5 mm Outlet: 14 x 1.5 mm Inv. Flare</p>	<p>G-111A 33236 Metal</p>  <p>HT: 3.74" OD: 2.52"</p> <p>Inlet: 14 x 1.5 mm Outlet: 14 x 1.5 mm</p>
<p>G-107A 33252 Metal</p>  <p>HT: 5" OD: 1.8"</p> <p>Inlet: 1/2 NPT Outlet: 1/2 NPT</p>	<p>G-110 33481 Metal</p>  <p>HT: 4.29" OD: 2.17"</p> <p>Inlet: 16 x 1.5 mm Outlet: 16 x 1.5 mm</p>	<p>G-111B 33918 Metal</p>  <p>HT: 3.74" OD: 2.52"</p> <p>Inlet: 14 x 1.5 mm Outlet: 14 x 1.5 mm</p>
<p>G-108 33562 Metal</p>  <p>HT: 5.087" OD: 2.48"</p> <p>Inlet: 14 x 1.5 mm Outlet: 14 x 1.5 mm Inv. Flare</p>	<p>G-111 33265 Metal</p>  <p>HT: 4.215" OD: 2.17"</p> <p>Inlet: 14 x 1.5 mm Inv. Flare Outlet: 14 x 1.5 mm Inv. Flare</p>	<p>G-113B 33556 Metal</p>  <p>HT: 4.055" OD: 3.386"</p> <p>Inlet: 12 x 1.25 mm Outlet: 12 x 1.25 mm</p>



FUEL FILTER DESIGN ILLUSTRATIONS

TECHNICAL DATA

<p>G-115 33319 Metal</p>  <p>HT: 4.449" OD: 2.756"</p> <p>Inlet: 14 x 1.5 mm Inv. Flare Outlet: 14 x 1.5 mm Inv. Flare</p>	<p>G-116A 33503 Metal</p>  <p>HT: 4.445" OD: 2.756"</p> <p>Inlet: 12 x 1.25 mm Outlet: 14 x 1.5 mm Inv. Flare</p>	<p>G-116E 33881 Metal</p>  <p>HT: 4.921" OD: 2.795"</p> <p>Inlet: 14 x 1.5 mm Outlet: 12 x 1.25 mm</p>
<p>G-115A 33559 Metal</p>  <p>HT: 4.587" OD: 2.953"</p> <p>Inlet: 14 x 1.5 mm Inv. Flare Outlet: 12 x 1.5 mm</p>	<p>G-116B 33461 Metal</p>  <p>HT: 4.724" OD: 2.795"</p> <p>Inlet: 14 x 1.5 mm Inv. Flare Outlet: 12 x 1.25 mm</p>	<p>G-117 33491 Metal</p>  <p>HT: 4.8" OD: 2.79"</p> <p>Inlet: 14 x 1.5 mm Inv. Flare Outlet: 12 x 1.25 mm</p>
<p>G-116 33578 Metal</p>  <p>HT: 4.921" OD: 2.795"</p> <p>Inlet: 14 x 1.5 mm Outlet: 12 x 1.25 mm</p>	<p>G-116C 33570 Metal</p>  <p>HT: 3.99" OD: 2.54"</p> <p>Inlet: 12 x 1.5 mm Outlet: 14 x 1.5 mm Inv. Flare</p>	<p>G-117A 33561 Metal</p>  <p>HT: 4.075" OD: 2.52"</p> <p>Inlet: 14 x 1.5 mm Inv. Flare Outlet: 12 x 1.25 mm</p>

FUEL FILTER DESIGN ILLUSTRATIONS

TECHNICAL DATA

<p>G-117B 33567 Metal</p>  <p>HT: 3.996" OD: 2.52"</p> <p>Inlet: 14 x 1.5 mm Inv. Flare Outlet: 12 x 1.25 mm</p>	<p>G-118 33288 Metal</p>  <p>HT: 4.843" OD: 2.756"</p> <p>Inlet: 14 x 1.5 mm Inv. Flare Outlet: 12 x 1.25 mm</p>	<p>G-119A 33653 Metal</p>  <p>HT: 4.635" OD: 2.775"</p> <p>Inlet: 14 x 1.5 mm Inv. Flare Outlet: 12 x 1.25 mm</p>
<p>G-117C 33554 Metal</p>  <p>HT: 4.075" OD: 2.52"</p> <p>Inlet: 14 x 1.5 mm Inv. Flare Outlet: 12 x 1.25 mm</p>	<p>G-118A 33639 Metal</p>  <p>HT: 4.84" OD: 2.8"</p> <p>Inlet: 14 x 1.5 mm Inv. Flare Outlet: 12 x 1.25 mm</p>	<p>G-119B 33665 Metal</p>  <p>HT: 4.24" OD: 2.79"</p> <p>Inlet: 14 x 1.5 mm Outlet: 12 x 1.25 mm</p>
<p>G-117D 33878 Metal</p>  <p>HT: 4.075" OD: 2.52"</p> <p>Inlet: 14 x 1.5 mm Inv. Flare Outlet: 12 x 1.25 mm</p>	<p>G-119 33622 Metal</p>  <p>HT: 4.615" OD: 2.79"</p> <p>Inlet: 14 x 1.5 mm Outlet: 12 x 1.25 mm</p>	<p>G-119C 33663 Metal</p>  <p>HT: 4.615" OD: 2.79"</p> <p>Inlet: 14 x 1.5 mm Outlet: 12 x 1.25 mm</p>



FUEL FILTER DESIGN ILLUSTRATIONS

TECHNICAL DATA

<p>G-119D 33669 Metal</p>  <p>HT: 4.8" OD: 2.79"</p> <p>Inlet: 14 x 1.5 mm Outlet: 12 x 1.25 mm</p>	<p>G-120 33502 Metal</p>  <p>HT: 4.488" OD: 2.795"</p> <p>Inlet: 14 x 1.5 mm Inv. Flare Outlet: 12 x 1.25 mm</p>	<p>G-121F 33890 Metal</p>  <p>HT: 5.04" OD: 2.8"</p> <p>Inlet: 12 x 1.25 mm Outlet: 12 x 1.25 mm</p>
<p>G-119E 33666 Metal</p>  <p>HT: 4.8" OD: 2.79"</p> <p>Inlet: 14 x 1.5 mm Outlet: 12 x 1.25 mm</p>	<p>G-120I 33866 Metal</p>  <p>HT: 4.488" OD: 2.795"</p> <p>Inlet: 14 x 1.5 mm Outlet: 12 x 1.25 mm</p>	<p>G-124 33687 Metal</p>  <p>HT: 5.12" OD: 2.8"</p> <p>Inlet: 12 x 1.5 mm Outlet: 12 x 1.5 mm</p>
<p>G-119F 33664 Metal</p>  <p>HT: 4.84" OD: 2.8"</p> <p>Inlet: 14 x 1.5 mm Outlet: 12 x 1.25 mm</p>	<p>G-121 33500 Metal</p>  <p>HT: 5.04" OD: 2.8"</p> <p>Inlet: 12 x 1.25 mm Outlet: 12 x 1.25 mm</p>	<p>G-124A 33886 Metal</p>  <p>HT: 5.12" OD: 2.8"</p> <p>Inlet: 12 x 1.5 mm Outlet: 12 x 1.5 mm</p>

FUEL FILTER DESIGN ILLUSTRATIONS

TECHNICAL DATA

<p>G-125 33035 Metal</p>  <p>HT: 5.16" OD: 2.8"</p> <p>Inlet: 12 x 1.5 mm Outlet: 12 x 1.5 mm</p>	<p>G-126A 33563 Metal</p>  <p>HT: 5.079" OD: 2.795"</p> <p>Inlet: 12 x 2.5 mm Outlet: 12 x 2.5 mm</p>	<p>G-128 33294 Metal</p>  <p>HT: 4.614" OD: 2.795"</p> <p>Inlet: 14 x 1.5 mm Outlet: 12 x 1.25 mm</p>
<p>G-125A 33686 Metal</p>  <p>HT: 5.12" OD: 2.8"</p> <p>Inlet: 12 x 1.5 mm Outlet: 12 x 1.5 mm</p>	<p>G-126B 33696 Metal</p>  <p>HT: 4.84" OD: 2.8"</p> <p>Inlet: 14 x 1.5 mm Outlet: 12 x 1.25 mm</p>	<p>G-129 33565 Metal</p>  <p>HT: 4.843" OD: 2.795"</p> <p>Inlet: 14 x 1.5 mm Inv. Flare Outlet: 12 x 1.25 mm</p>
<p>G-126 33497 Metal</p>  <p>HT: 4.902" OD: 2.795"</p> <p>Inlet: 12 x 1.5 mm Outlet: 12 x 1.5 mm</p>	<p>G-127 33223 Metal</p>  <p>HT: 4.654" OD: 2.795"</p> <p>Inlet: 14 x 1.5 mm Inv. Flare Outlet: 12 x 1.25 mm</p>	<p>G-133 33460 Metal</p>  <p>HT: 3.74" OD: 3.386"</p> <p>Inlet: 12 x 1.25 mm Outlet: 12 x 1.25 mm</p>



FUEL FILTER DESIGN ILLUSTRATIONS

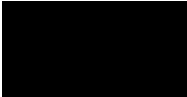

T
E
C
H
N
I
C
A
L

D
A
T
A

G-134A 33555 Metal	G-137 33292 Metal	G-139 33282 Metal
		
HT: 3.74" OD: 3.386" Inlet: 12 x 1.25 mm Outlet: 12 x 1.25 mm	HT: 3.78" OD: 3.425" Inlet: 12 x 1.25 mm Outlet: 12 x 1.25 mm	HT: 4.173" OD: 3.386" Inlet: 14 x 1.5 mm Inv. Flare Outlet: 12 x 1.25 mm
G-135 33330 Metal	G-138A 33469 Metal	G-140 33283 Metal
		
HT: 3.661" OD: 3.346" Inlet: 12 x 1.25 mm Outlet: 12 x 1.25 mm	HT: 3.74" OD: 3.386" Inlet: 12 x 1.25 mm Outlet: 12 x 1.25 mm	HT: 4.173" OD: 3.386" Inlet: 14 x 1.5 mm Inv. Flare Outlet: 12 x 1.25 mm
G-136 33331 Metal	G-138B 33285 Metal	G-140A 33455 Metal
		
HT: 3.661" OD: 3.346" Inlet: 12 x 1.25 mm Outlet: 12 x 1.25 mm	HT: 3.7" OD: 3.386" Inlet: 14 x 1.5 mm Inv. Flare Outlet: 12 x 1.25 mm	HT: 4.173" OD: 3.386" Inlet: 14 x 1.5 mm Inv. Flare Outlet: 12 x 1.25 mm

FUEL FILTER DESIGN ILLUSTRATIONS

TECHNICAL DATA

<p>G-141 33079 Metal</p>  <p>HT: 2.85" OD: 1.313"</p> <p>Inlet: 1/2-20 Inv. Flare Outlet: 1/2-20 Inv. Flare Vapor: 7/16-24 Inv. Flare</p>	<p>G-144A 33036 Metal</p>  <p>HT: 3.39" OD: 1.93"</p> <p>Inlet: 1/8-27 NPT Outlet: 1/2-20 Inv. Flare</p>	<p>G-144D 33726 Metal</p>  <p>HT: 3.386" OD: 3.071"</p> <p>Inlet: 14 x 1.5 mm Outlet: 14 x 1.5 mm</p>
<p>G-142 33081 Metal</p>  <p>HT: 1.929" OD: 1.331"</p> <p>Inlet: 1/2-20 Inv. Flare Outlet: 1/8-27 NPT</p>	<p>G-144B 33269 Metal</p>  <p>HT: 3.585" OD: 1.9"</p> <p>Inlet: 5/8-24 Outlet: 5/8-24</p>	<p>G-145 33153 Metal</p>  <p>HT: 5.748" OD: 2.913"</p> <p>Inlet: 12 x 1.5 mm Outlet: 14 x 1.5 mm</p>
<p>G-143 33098 Metal</p>  <p>HT: 1.97" OD: 1.05"</p> <p>Inlet: 7/8-20 Outlet: 1/2-20</p>	<p>G-144C 33593 Metal</p>  <p>HT: 3.655" OD: 1.937"</p> <p>Inlet: 14 x 1.5 mm Outlet: 1/2"</p>	<p>G-146 33933 Metal</p>  <p>HT: 1.935" OD: 1.325"</p> <p>Inlet: 12 x 1.0 mm Outlet: 3/8"</p>



FUEL FILTER DESIGN ILLUSTRATIONS

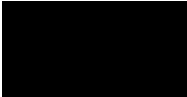

T
E
C
H
N
I
C
A
L

D
A
T
A

G-148 **33566** **Metal**



HT: 5.984"
OD: 2.52" Inlet: 14 x 1.5 mm
Outlet: 12 x 1.5 mm

G-151 **33850** **Metal**



HT: 6.3"
OD: 2.34" Inlet: 5/16
Outlet: 5/16

G-154 **33268**



HT: 1.5"
OD: 2.753"

G-149 **33050**



HT: 0.79"
OD: 0.64"

G-152 **33034**



HT: 1.04"
OD: 1.67"

G-156 **33943**



HT: 1.89"
OD: 1.371"

G-150 **33083**



HT: 1.259"
OD: 0.686"

G-153 **33039**

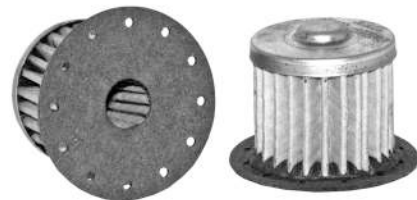

HT: 1.32"
OD: 1.795"

G-157 **33038**



HT: 1.916"
OD: 1.508"

FUEL FILTER DESIGN ILLUSTRATIONS

TECHNICAL
DATA

G-158 33051
Contains Roll-Over Valve



HT: 1.03"
OD: 0.7"

G-161 33048

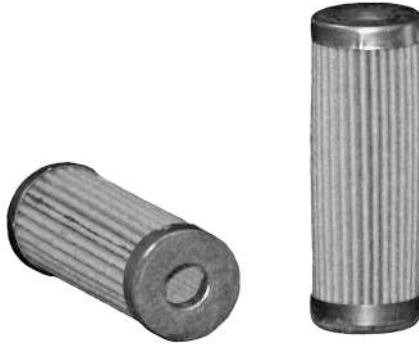

HT: 2.062"
OD: 0.714"

G-165B 33259



HT: 3.346"
OD: 2.835"

G-159 33044

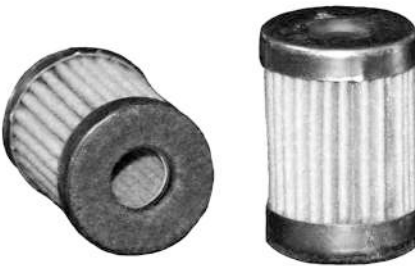

HT: 1.03"
OD: 0.714"

G-164 33042



HT: 2.125"
OD: 3"

G-167 33271



HT: 3.401"
OD: 2.064"

G-160 33052
Contains Roll-Over Valve



HT: 2.01"
OD: 0.7"

G-165A 33266



HT: 2.49"
OD: 2.753"

G-168 33220



HT: 4"
OD: 2.559"











FUEL FILTER DESIGN ILLUSTRATIONS

TECHNICAL DATA

<p>G-170 33130</p>  <p>HT: 2.43" OD: 0.00"</p>	<p>G-177 33476</p>  <p>HT: 4.724" OD: 3.306"</p> <p>Thread: 3/4 - 16 Sensor Port: M10 x 1.5</p>	<p>G-181 33551 Metal</p>  <p>HT: 4.016" OD: 2.52"</p> <p>Inlet: 12 x 1.25 mm Outlet: 12 x 1.25 mm</p>
<p>G-171 33136</p>  <p>HT: 2.64" OD: 0.00"</p>	<p>G-179 33138</p>  <p>HT: 5.413" OD: 3.73"</p> <p>Thread: 3/4 - 16 Sensor Port: M36 x 1.5</p>	<p>G-181A 33908 Metal</p>  <p>HT: 4.016" OD: 2.52"</p> <p>Inlet: 12 x 1.25 mm Outlet: 12 x 1.25 mm</p>
<p>G-172 33063</p>  <p>HT: 2.418" OD: 0.00"</p> <p>Inlet: 3/8 Inv. Flare Outlet: 1/4 Inv. Flare</p>	<p>G-180 33128</p>  <p>HT: 5.524" OD: 3.83"</p> <p>Thread: M20 x 1.5 Sensor Port: M36 x 1.5</p>	<p>G-182 33553 Metal</p>  <p>HT: 4.075" OD: 2.52"</p> <p>Inlet: 14 x 1.5 mm Outlet: 12 x 1.25 mm</p>

FUEL FILTER DESIGN ILLUSTRATIONS

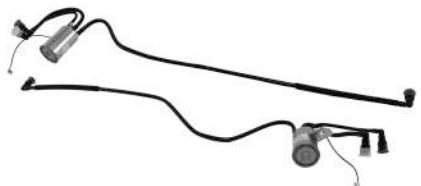







TECHNICAL DATA

<p>G-182A 33925 Metal</p>  <p>HT: 4.075" OD: 2.52"</p> <p>Inlet: 14 x 1.5 mm Outlet: 12 x 1.5 mm</p>	<p>G-184A WF10020 Metal</p>  <p>HT: 3.09" OD: 2.035"</p> <p>Inlet: 3/8 Outlet: 3/8 Vapor: 5/16</p>	<p>G-187 33409 Metal</p>  <p>HT: 6.58" OD: 2.25"</p> <p>Inlet: 3/8 Outlet: 5/16 Vapor: 5/16</p>
<p>G-183 WF10018 Plastic</p> <p>HT: 31 1/4" Hose Attached</p>  <p>HT: 3.7" OD: 2.1"</p> <p>Inlet: 5/16 Outlet: 5/16 Vapor: 3/8</p>	<p>G-185 33572 Metal</p>  <p>HT: 4.154" OD: 2.953"</p> <p>Inlet: 8 mm Outlet: 8 mm</p>	<p>G-187A 33705 Metal</p>  <p>HT: 7" OD: 2.16"</p> <p>Inlet: 3/8 Outlet: 3/8 Vapor: 5/16</p>
<p>G-184 WF10019 Plastic</p> <p>HT: 35 3/4" Hose Attached</p>  <p>HT: 3.7" OD: 2.1"</p> <p>Inlet: 5/16 Outlet: 5/16 Vapor: 3/8</p>	<p>G-186 33191 Metal</p>  <p>HT: 6.6" OD: 3.875"</p> <p>Inlet: 1/4-18 NPT Outlet: 1/4-18 NPT</p>	<p>G-188 33424 Metal</p>  <p>HT: 7" OD: 2.22"</p> <p>Inlet: 3/8 Outlet: 3/8 Vapor: 5/16</p>











FUEL FILTER DESIGN ILLUSTRATIONS

TECHNICAL DATA

<p>G-188A 33100 Metal</p>  <p>HT: 8.1" OD: 2.37"</p> <p>Inlet: 5/16 Outlet: 3/8 Vapor: 3/8</p>	<p>G-188D 33749 Metal</p>  <p>HT: 7.71" OD: 2.225"</p> <p>Inlet: 5/16 Outlet: 3/8 Vapor: 3/8</p>	<p>G-188G 33315 Metal</p>  <p>HT: 6.142" OD: 2.154"</p> <p>Inlet: 3/8 Outlet: 3/8 Vapor: 5/16</p>
<p>G-188B 33643 Metal</p>  <p>HT: 6.3" OD: 2.985"</p> <p>Inlet: 5/16 Outlet: 5/16</p>	<p>G-188E 33731 Metal</p>  <p>HT: 8.504" OD: 2.157"</p> <p>Inlet: 5/16 Outlet: 3/8 Vapor: 3/8</p>	<p>G-189 33601 Metal</p>  <p>HT: 12.402" OD: 2.189"</p> <p>Inlet: 5/16 Outlet: 5/16 Vapor: 5/16</p>
<p>G-188C 33591 Metal</p>  <p>HT: 6.3" OD: 3.115"</p> <p>Inlet: 3/8 Outlet: 5/16 Vapor: 5/16</p>	<p>G-188F 33929 Plastic</p>  <p>HT: 6.73" OD: 2.15"</p> <p>Inlet: 5/16 Outlet: 3/8 Vapor: 1/2</p>	<p>G-189B 33835 Metal</p>  <p>HT: 8.09" OD: 2.2"</p> <p>Inlet: 5/16 Outlet: 5/16 Vapor: 5/16</p>

FUEL FILTER DESIGN ILLUSTRATIONS

TECHNICAL DATA

<p>G-190 33737 Metal</p>  <p>HT: 5.755" OD: 2.23"</p> <p>Inlet: 5/16 Outlet: 1/2 Vapor: 3/8</p>	<p>G-196 33934 Metal</p> <p>Does not include sensor</p>  <p>HT: 5.026" OD: 3.594"</p> <p>Inlet: .400 Outlet: 5/16</p>	<p>G-198 33833 Metal</p>  <p>HT: 6.468" OD: 2.409"</p> <p>Inlet: 5/16 Outlet: 5/16 Vapor: 5/16</p>
<p>G-191 33750 Plastic</p> <p>Has a pressure regulator valve on inlet side: 3/8 Line</p>  <p>HT: 6.8" OD: 2.15"</p> <p>Inlet: 5/16 Outlet: 3/8</p>	<p>G-196A 33250 Metal</p>  <p>HT: 4.523" OD: 3.622"</p> <p>Inlet: .400 Outlet: 5/16</p>	<p>G-198A 33814 Metal</p>  <p>HT: 6.468" OD: 2.409"</p> <p>Inlet: 5/16 Outlet: 5/16 Vapor: 5/16</p>
<p>G-192 33897 Metal</p>  <p>HT: 7.625" OD: 3.545"</p> <p>Inlet: 5/16 Outlet: 5/16 Vapor: 5/16</p>	<p>G-197 33251 Metal</p>  <p>HT: 4.687" OD: 3.562"</p> <p>Inlet: 3/8 Outlet: 5/16</p>	<p>G-199 33981 Metal</p> <p>Adapters included to adapt to 1/4, 5/16 & 3/8" fittings. Can be used for Gas or Diesel</p>  <p>HT: 3.386" OD: 1.102"</p> <p>Inlet: 1/8-27 NPT Outlet: 1/8-27 NPT</p>



FUEL FILTER DESIGN ILLUSTRATIONS

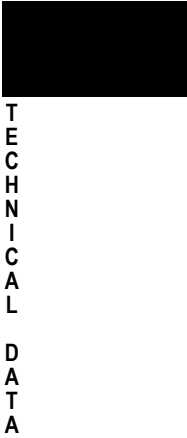

TECHNICAL DATA

G-200 33982 Metal
Adapters included to adapt to 1/4, 5/16 & 3/8" fittings. Can be used for Gas or Diesel



HT: 2.559"
OD: 1.102" Inlet: 1/8-27 NPT
Outlet: 1/8-27 NPT

G-203 WF8358 Metal



HT: 10.944"
OD: 3.301" Inlet: 10 mm
Outlet: 8 mm

G-206 WF8034 Metal



HT: 5.433"
OD: 2.205" Inlet: 8 mm
Outlet: 8 mm

G-201 33983 Plastic
Plastic mesh fuel filter element replacement for in-line housing number 33981. Can be used for Gas or Diesel

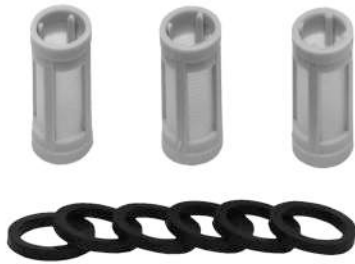

HT: 1.52"
OD: .633"

G-204 WF8439 Metal



HT: 5.354"
OD: 3.858" Inlet: 10 mm
Outlet: 10 mm

G-207 WF8197 Metal



HT: 6.535"
OD: 3.465" Inlet: 10 mm
Outlet: 10 mm

G-202 33984 Plastic
Plastic mesh fuel filter element replacement for in-line housing number 33982. Can be used for Gas or Diesel



HT: .763"
OD: .633"

G-205 WF8334 Metal



HT: 6.693"
OD: 3.149" Inlet: 8 mm
Outlet: Quick Connect

G-208 WF8251 Metal



HT: 6.496"
OD: 2.953" Inlet: 8 mm
Outlet: 8 mm

FUEL FILTER DESIGN ILLUSTRATIONS

TECHNICAL DATA

<p>G-209 WF8252 Metal</p>  <p>HT: 7.44" OD: 3.465"</p> <p>Inlet: 10 mm Outlet: 10 mm</p>	<p>G-212 WF8269 Metal</p>  <p>HT: 7.677" OD: 3.465"</p> <p>Inlet: 8 mm Outlet: 8 mm</p>	<p>G-215 WF8362 Plastic</p> <p>Has 4 lines</p>  <p>Inlet: 8 mm Outlet: 8 mm Vapor: 8 mm</p>
<p>G-210 WF8264 Metal</p>  <p>HT: 5.629" OD: 3.465"</p> <p>Inlet: 8 mm Outlet: 8 mm</p>	<p>G-213 WF8302 Plastic</p>  <p>HT: 5.196" OD: 5.197"</p> <p>Inlet: 10 mm Outlet: 10 mm</p>	<p>G-216 WF8373 Metal</p>  <p>HT: 7.165" OD: 2.165"</p> <p>Inlet: 8 mm Outlet: 8 mm</p>
<p>G-211 WF8268 Metal</p>  <p>HT: 7.362" OD: 3.386"</p> <p>Inlet: 10 mm Outlet: 10 mm Vapor: 8 mm</p>	<p>G-214 WF8360 Plastic</p>  <p>HT: 4.763" OD: 4.685"</p> <p>Inlet: 10 mm Outlet: 10 mm</p>	<p>G-217 WF8377 Metal</p>  <p>HT: 5.393" OD: 2.795"</p> <p>Inlet: 8 mm Outlet: 14x1.5 mm</p>



FUEL FILTER DESIGN ILLUSTRATIONS

TECHNICAL DATA

<p>G-218 WF8379 Metal</p>  <p>HT: 5.196" OD: 3.465"</p> <p>Inlet: 8 mm Outlet: 8 mm</p>	<p>G-221 WF8390 Metal</p>  <p>HT: 4.842" OD: 3.661"</p> <p>Inlet: 10 mm Outlet: 10 mm</p>	<p>G-224 WF8451 Metal</p>  <p>HT: 4.921" OD: 4.016"</p> <p>Inlet: 10 mm Outlet: 10 mm</p>
<p>G-219 WF8380 Metal</p>  <p>HT: 5.275" OD: 3.504"</p> <p>Inlet: 8 mm Outlet: 8 mm</p>	<p>G-222 WF8400 Plastic</p>  <p>HT: 7.4" OD: 5.394"</p> <p>Inlet: 10 mm Outlet: 8 mm</p>	<p>G-225 WF8455 Metal</p>  <p>HT: 8.188" OD: 3.386"</p> <p>Inlet: 10 mm Outlet: 10 mm Vapor: 8 mm</p>
<p>G-220 WF8384 Metal</p>  <p>HT: 8.07" OD: 3.543"</p> <p>Inlet: 10 mm Outlet: 8 mm</p>	<p>G-223 WF8408 Metal</p>  <p>HT: 7.992" OD: 3.504"</p> <p>Inlet: 10 mm Outlet: 8 mm</p>	<p>G-226 WF8310 Metal</p>  <p>HT: 5.63" OD: 2.756"</p> <p>Inlet: 8 mm Outlet: 14x1.5 mm</p>

FUEL FILTER DESIGN ILLUSTRATIONS

TECHNICAL DATA

<p>G-227 WF8465 Plastic</p>  <p>HT: 8.425" OD: 3.7"</p> <p>Inlet: 10 mm Outlet: 10 mm</p>	<p>G-230 WF8326 Metal</p>  <p>HT: 7.519" OD: 3.465"</p> <p>Inlet: 10 mm Outlet: 10 mm</p>	<p>G-234 WF8170 Metal</p> <p>Pressure regulator line is 6 mm (set at 55 psi)</p>  <p>HT: 4.96" OD: 2.95"</p> <p>Inlet: 8 mm Outlet: 8 mm Vapor: 10 mm</p>
<p>G-228 WF8480 Metal</p>  <p>HT: 4.98" OD: 4.06"</p> <p>Inlet: 10 mm Outlet: 10 mm</p>	<p>G-232 WF8258 Metal</p>  <p>HT: 12.2" OD: 2.99"</p> <p>Inlet: 8 mm Outlet: 8 mm Vapor: 8 mm</p>	<p>G-235 WF8266 Metal</p>  <p>HT: 8.07" OD: 2.16"</p> <p>Inlet: 8 mm Outlet: 8 mm</p>
<p>G-229 WF8481 Metal</p>  <p>HT: 5.63" OD: 3.86"</p> <p>Inlet: 10 mm Outlet: 10 mm</p>	<p>G-233 WF8337 Metal</p>  <p>HT: 12.52" OD: 2.32"</p> <p>Inlet: 8 mm Outlet: 8 mm Vapor: 6 mm</p>	<p>G-236 WF8152 Plastic</p>  <p>HT: 6.85" OD: 3.45"</p> <p>Inlet: 9.5 mm Outlet: 9.5 mm</p>



FUEL FILTER DESIGN ILLUSTRATIONS

TECHNICAL DATA

<p>G-237 WF8239 Metal</p>  <p>HT: 5.00" OD: 3.62"</p> <p>Inlet: 10 mm Outlet: 12 mm</p>	<p>G-240 WF8426 Metal</p>  <p>HT: 5.354" OD: 3.85"</p> <p>Inlet: 10 mm Outlet: 10 mm</p>	<p>G-243 WF10426 Metal</p>  <p>HT: 6.181" OD: 2.519"</p> <p>Inlet: 8 mm Outlet: 8 mm</p>
<p>G-238 WF8229 Metal</p>  <p>HT: 4.803" OD: 2.755"</p> <p>Inlet: 14x1.5 mm Outlet: 14 mm</p>	<p>G-241 WF10323 Plastic</p>  <p>HT: 3.07" OD: 2.09"</p> <p>Inlet: 8 mm Outlet: 8 mm</p>	<p>G-244 WF8364 Plastic</p>  <p>HT: 7.125" OD: 5.314"</p> <p>Inlet: 10 mm Outlet: 8 mm</p>
<p>G-239 WF10229 Metal</p>  <p>HT: 5.62" OD: 3.818"</p> <p>Inlet: .400" Outlet: .400" Vapor: 1/4"</p>	<p>G-242 WF10419 Plastic</p>  <p>HT: 7.086" OD: 3.228"</p> <p>Inlet: 3/8 Outlet: 3/8</p>	<p>G-245 WF8363 Plastic</p>  <p>HT: 7.323" OD: 4.449"</p> <p>Inlet: 8 mm Outlet: 8 mm</p>

FUEL FILTER DESIGN ILLUSTRATIONS

TECHNICAL DATA

G-246 **WF8444** **Metal** **G-249** **WF8213** **Metal** **G-252** **WF8272** **Metal**



HT: 9.803"
OD: 2.185"

Inlet: 10 mm
Outlet: 8 mm



HT: 6.575"
OD: 3.465"

Inlet: 8 mm
Outlet: 8 mm



HT: 5"
OD: 3.583"

Inlet: 10 mm
Outlet: 12 mm

G-247 **WF8199** **Metal** **G-250** **WF8262** **Metal** **G-253** **WF8307** **Metal**



HT: 6.457"
OD: 3.465"

Inlet: 12 mm
Outlet: 12 mm



HT: 7.165"
OD: 3.465"

Inlet: 8 mm
Outlet: 8 mm



HT: 7.795"
OD: 3.452"

Inlet: 8 mm
Outlet: 8 mm

G-248 **WF8180** **Metal** **G-251** **WF8263** **Metal** **G-254** **WF8316** **Metal**



HT: 6.535"
OD: 3.465"

Inlet: 8 mm
Outlet: 8 mm



HT: 6.969"
OD: 3.307"

Inlet: 8 mm
Outlet: 8 mm



HT: 6.811"
OD: 2.362"

Inlet: 8 mm
Outlet: 8 mm



FUEL FILTER DESIGN ILLUSTRATIONS

TECHNICAL DATA

<p>G-255 WF8356 Plastic</p>  <p>HT: 7.323" OD: 4.449"</p> <p>Inlet: 8 mm Outlet: 8 mm</p>	<p>G-258 WF8389 Metal</p>  <p>HT: 6.299" OD: 3.465"</p> <p>Inlet: 10 mm Outlet: 10 mm</p>	<p>G-261 WF8274 Metal</p>  <p>HT: 4.724" OD: 3.583"</p> <p>Inlet: 10 mm Outlet: 12 mm</p>
<p>G-256 WF8406 Metal</p>  <p>HT: 7.756" OD: 3.524"</p> <p>Inlet: 8 mm Outlet: 9.5 mm</p>	<p>G-259 WF8420 Metal</p>  <p>HT: 4.724" OD: 4.055"</p> <p>Inlet: 10 mm Outlet: 10 mm</p>	<p>G-262 WF8365 Metal</p>  <p>HT: 9.843" OD: 2.185"</p> <p>Inlet: 14 mm Outlet: 8 mm</p>
<p>G-257 WF8411 Metal</p>  <p>HT: 10.866" OD: 2.165"</p> <p>Inlet: 8 mm Outlet: 8 mm</p>	<p>G-260 WF8394 Metal</p>  <p>HT: 4.902" OD: 3.878"</p> <p>Inlet: 10 mm Outlet: 10 mm</p>	<p>G-263 WF8357 Plastic</p>  <p>HT: 7.323" OD: 4.449"</p> <p>Inlet: 8 mm Outlet: 8 mm</p>

FUEL FILTER DESIGN ILLUSTRATIONS

TECHNICAL DATA

<p>G-264 WF8412 Metal</p>  <p>HT: 9.803" OD: 2.185"</p> <p>Inlet: 10 mm Outlet: 8 mm</p>	<p>G-267 WF10437 Metal</p>  <p>HT: 2.692" OD: 1.317"</p> <p>Inlet: 1/4 Outlet: 3/8 male fitting</p>	<p>G-270 WF8133 Plastic</p>  <p>HT: 2.992" OD: 3.15"</p> <p>Inlet: 6 mm Outlet: 6 mm</p>
<p>G-265 WF8265 Metal</p>  <p>HT: 6.969" OD: 3.465"</p> <p>Inlet: 8 mm Outlet: 8 mm</p>	<p>G-268 WF10427 Plastic</p> <p>Has attached hoses</p>  <p>HT: 3.26" OD: 1.97"</p> <p>Inlet: 5/16 Outlet: 3/8 Vapor: 3/8</p>	<p>G-271 WF8128 Plastic</p>  <p>HT: 4.646" OD: 2.283"</p> <p>Inlet: 8 mm Outlet: 8 mm</p>
<p>G-266 WF10438 Metal</p>  <p>HT: 3.653" OD: 1.317"</p> <p>Inlet: 1/4 Outlet: 3/8 male fitting</p>	<p>G-269 WF8044 Metal</p>  <p>HT: 6.89" OD: 3.504"</p> <p>Inlet: 8 mm Outlet: 8 mm</p>	<p>G-272 WF10461 Metal</p> <p>Can be used w/ gas or diesel</p>  <p>HT: 3.77" OD: 1.936"</p> <p>Inlet: 5/16 Outlet: 5/16</p>



FUEL FILTER DESIGN ILLUSTRATIONS

G-273 **WF8253** **Metal**
Has Drain



HT: 8.11"
OD: 3.465"

Inlet: 8 mm
Outlet: 8 mm

G-276 **WF10512** **Plastic**
Can be used w/ gas or diesel

Image Not Available

HT: 3.187"
OD: 2.405"

Inlet: 5/16
Outlet: 5/16

G-274 **WF10462** **Metal**
Can be used w/ gas or diesel



HT: 3.77"
OD: 1.875"

Inlet: 1/4
Outlet: 1/4

G-277 **WF10523** **Metal**

Image Not Available

HT: 6.574"
OD: 2.933"

Inlet: 8 mm
Outlet: 16x1.5 mm

G-275 **WF8474** **Metal**



HT: 6.063"
OD: 3.543"

Inlet: 10 mm
Outlet: 10 mm



T
E
C
H
N
I
C
A
L

D
A
T
A

Multiple Usage In-Line Fuel Filters

33500 – has adjustable cradles on both ends



These cover a wide range of usage on many Japanese based vehicles. The ability to simply rotate the filters to provide the correct cradle angle and position provides immediate coverage for many new models without having to wait for new product introductions.

Along with greatly reducing inventory levels, these filters offer the advantages of coated steel construction, new copper washers for leak-free fittings and easy installation.

The installation procedure for this filter is as simple as depressurizing the system, carefully removing the old filter, selecting the correct position for the new filter and properly installing it.

33502 – has adjustable cradle on one end only



Universal In-line Fuel Filter Housing

- Replaceable plastic mesh fuel filter element.
- Three adjustable line sizes that screw into either end of the housing.
- Threaded end that can be removed so the filter can be replaced.
- Can be used for gasoline or diesel!
- Great for lawnmowers, small engines, motorcycles, and ATVs!

Housing (Long and Short)

33981 (Long Version)

Housing Length is 3.386"

Contents:

1. One Universal fuel filter housing – uses see-thru plastic construction.
2. One plastic mesh fuel filter element.
3. Six adjustable threaded lines (2- 1/4" line sizes, 2- 5/16" line sizes, 2- 3/8" line sizes)



33982 (Short Version)

Housing Length is 2.559"

Contents:

1. One Universal fuel filter housing – uses see-thru plastic construction.
2. One plastic mesh fuel filter element.
3. Six adjustable threaded lines (2- 1/4" line sizes, 2- 5/16" line sizes, 2- 3/8" line sizes)

Replaceable Fuel Filter Elements

33983

Used with housing # 33981 (Long Version)

Contents: Three plastic mesh fuel filter elements and three gaskets.



33984

Used with housing # 33982 (Short Version)

Contents: Three plastic mesh fuel filter elements and three sealing gaskets.

WIX Fleet Maintenance Kits

Pre-Packed Maintenance Kits for complete change-out of all filters for popular applications

Kit Part #	Contents
Carrier	
24000	1 - 51459,1 - 51704 ,1 - 33411
Caterpillar	
24491	1 - 51792,1 - 33674,1 - 24071
24695	1 - 51792,1 - 33374,1 - 33115,1 - 24071
24696	1 - 51792,1 - 33374,1 - 33405,1 - 24071
24714	1 - 51792,1 - 33384
24715	1 - 51791,1 - 33626
Cummins	
24126	1 - 51970,1 - 51749,1 - 33109
24150	1 - 57746XD,1 - 33651
24305	1 - 57746XD,1 - 33656,1 - 33711
24547	1 - 51748,1 - 33109,1 - 24071
24551	1 - 51748,1 - 33405,1 - 24071
24728	1 - 51748,1 - 33405
24731	1 - 51748XD,1 - 33406
24733	1 - 57745XD,1 - 33422
Cummins, Volvo	
24737	1 - 51748,1 - 33472
Detroit	
24332	1 - 51971,1 - 33120,1 - 33118
24379	2 - 51971XD,1 - 33651XE
24740	2 - 51971,1 - 33651,1 - 24071
24741	1 - 51970,1 - 33120,1 - 33118,1 - 24071
24743	2 - 51971,1 - 33405,1 - 33120,1 - 24071
24745	2 - 51971,1 - 33418,1 - 33120,1 - 24071
24981	1 - 57909,1 - 33655,1 - 33849
Ford	
24959	1 - 51734,1 - 33817
IHC	
24562	2 - 51784,1 - 33336,1 - 33341,1 - 24073
24567	1 - 51799,1 - 33403,1 - 24071
24963	2 - 51789,1 - 33403,1 - 33341,1 - 24071
24967	2 - 51747,1 - 33403,1 - 33341
24968	2 - 51789,1 - 33403,1 - 33341

Kit Part #	Contents
Mack	
24185	2 - 51791,1 - 57703,1 - 33588,1 - 33644,1 - 24428
24210	2 - 51791,1 - 33218,1 - 33219,1 - 24428
24226	2 - 51791,1 - 57703,1 - 33588,1 - 33723
24536	2 - 51791,1 - 51417,1 - 33218,1 - 33219,1 - 24428
24538	2 - 51791,1 - 51417,1 - 33216,1 - 33219,1 - 24428
24561	2 - 51791,1 - 51417,1 - 33216,1 - 33219,1 - 24429
24564	2 - 51791,1 - 51417,1 - 33219,1 - 33216
24566	2 - 51791,1 - 51417,1 - 33587,1 - 33588,1 - 24428
24568	2 - 51791,1 - 57117,1 - 33587,1 - 33588
24656	2 - 51791,1 - 51660,1 - 33721,1 - 33995,1 - 24196
24971	2 - 51791,1 - 57117,1 - 33587,1 - 33588,1 - 24428
24978	2 - 51791,1 - 57706,1 - 33644,1 - 33588
24995	2 - 51791,1 - 57703,1 - 33587,1 - 33588
24996	2 - 51791,1 - 57703,1 - 33644,1 - 33588
46839	1 - 42635,1 - 42636
WS10113	2 - 51791,1 - 51660,1 - 33721,1 - 33995
Mercedes	
24918	1 - 57213,1 - 33628,1 - 33657
Volvo	
24980	2 - 51791,1 - 51660,1 - 33721,1 - 33775



Gaskets By Part Number

Gasket No.	Drawing No.	Filter Number	Design Illust.	I.D. In.	O.D. In.	Height In.	Wall Thk. In.	Shape	Mat.
15002	5-01094	33064, 33065, 51001, 51005	I-5	3.687	4.421	0.062	0.367	REC	SOL
15004	5-16759	51102, 51104, 51106	I-6	2.675	3.049	0.187	0.187	SQ	SOL
15009	5-01099	51002, 51194, 57194	I-5	4.156	4.796	0.062	0.32	REC	SOL
15013	5-01101	51022, 51375	I-5	5.531	6.031	0.062	0.25	REC	FIB
15016	5-01104	33010, 51010, 51026	I-5	3.793	4.191	0.075	0.2	REC	SOL
15017	5-01105	33104, 33157, 33158, 51006, 51012, 51021	I-5	4.3	4.736	0.072	0.218	REC	SOL
15018	5-01106	33234, 51001	I-5	4.25	4.687	0.062	0.218	REC	SOL
15020	5-01108	51030	I-5	6.75	7.104	0.031	0.177	REC	SOL
15034	5-01119	51013	I-5	5.375	6.125	0.062	0.375	REC	SOL
15038	5-03590	51108	I-5	3.546	3.783	0.062	0.118	REC	SOL
15039	5-01124	51026, 51100, 51126, 51192, 51241, 51487, 51500, 51503, 51854	I-5	4.375	5.125	0.07	0.375	REC	SOL
15041	5-01125	33043	I-5	3.218	3.728	0.062	0.254	REC	SOL
15042	5-03591	51033, 51111, 51115	I-5	3.828	4.102	0.062	0.137	REC	SOL
15051	5-70882	51030	I-5	6.687	8.312	0.031	0.813	REC	FIB
15061	5-01130	51066	I-5	3.343	4.062	0.062	0.36	REC	SOL
15062	5-01131	33080, 33090, 51062, 51071, 51080, 51082, 51090	I-5	4	4.687	0.062	0.343	REC	SOL
15064	5-01133	51062	I-5	3.562	4.154	0.062	0.296	REC	SOL
15067	5-01136	33157, 33158, 51149, 51241, 51245, 51500, 51503	I-5	4.77	4.97	0.125	0.1	REC	SOL
15068	5-70883	51550, 51554, 51555, 51750, 51751, 51753	I-5	8.312	9.937	0.031	0.812	REC	FIB
15069	5-01138	51013, 51132, 51668	I-5	5.765	5.985	0.125	0.11	REC	SOL
15070	5-01139	33147, 33148, 51125, 51172	I-5	3.7	3.89	0.156	0.095	REC	SOL
15074	5-01142	51155	I-5	4.828	5.015	0.062	0.093	REC	FIB
15075	5-01143	33144, 51047	I-5	6.062	6.562	0.062	0.25	REC	SOL
15076	5-01288	51106	I-5	2.89	3.146	0.125	0.128	REC	SOL
15080	5-01356	33182, 51600	I-5	4.035	4.445	0.093	0.205	REC	SOL
15082	5-01928	51165, 51171	I-5	4.255	4.445	0.125	0.095	REC	SOL
15083	5-01929	51900, 51903, 51954	I-2	5.562	5.937	0.125	0.187	IRR	M&F
15085	5-01990	51062	I-4	3.75	4	0.125	0.125	RD	SOL
15086	5-70884	51121	I-5	4	4.425	0.062	0.123	REC	FIB
15087	5-02262	51239	I-5	4.498	5.125	0.062	0.312	REC	SOL
15088	5-02466	51153	I-5	2.781	3.343	0.062	0.281	REC	SOL
15089	5-02508	51146	I-5	4.812	5.5	0.125	0.344	REC	SOL
15090	5-20120	24123, 24124, 51004, 51271	I-5	4.4	4.955	0.062	0.277	REC	SOL
15094	5-02591	51750, 51751, 51753	I-5	8.281	8.76	0.093	0.239	REC	SOL
15095	5-02775	33061, 33062, 33073, 33074, 33077, 33511, 33512, 33513, 33516, 33540, 51066	I-5	3.468	4.031	0.093	0.281	REC	SOL
15097	5-70888	51066, 51078	I-5	3.281	3.5	0.067	0.109	REC	FIB
15105	5-02902	51473, 51931	I-5	7.593	8.625	0.125	0.516	REC	SOL
15106	5-02901	51473, 51931	I-3	0.937	1.437	0.312	0.25	OVL	SOL
15108	5-04901	51161	I-5	4.25	4.458	0.125	0.104	REC	SOL
15114	5-03676	51197, 51233, 51234, 51550, 51554, 51555, 51750, 51751, 51753	I-4	8.475	9.025	0.275	0.275	RD	SOL
15116	5-03743	51114	I-5	4.906	5.562	0.062	0.328	REC	PAP
15119	5-70889	51133, 51136, 51138	I-5	4.59	5.14	0.062	0.275	REC	FIB
15120	5-03877	51149, 51159	I-5	5	5.32	0.14	0.16	REC	SOL
15121	5-03918	51183	I-6	2.906	3.093	0.093	0.093	SQ	SOL
15122	5-03953	33185, 33194, 51183, 51184, 51188, 51193, 51300, 51302, 51309, 51327	I-6	2.916	3.156	0.125	0.125	SQ	SOL
15124	5-04136	24061, 51123, 51129, 51143	I-5	3.772	3.998	0.125	0.113	REC	SOL
15127	5-04422	51133, 51136, 51138, 51176	I-5	4.787	5.103	0.125	0.113	REC	SOL
15130	5-15048	51473, 51931	I-5	1.273	1.625	0.375	0.176	REC	SOL
15131	5-04763	33113, 33117, 33133, 33134	I-5	3.317	3.587	0.125	0.135	REC	SOL
15132	5-04841	51154, 51156, 51251, 51252	I-5	4.81	5.04	0.125	0.115	REC	SOL
15133	5-04739	33073, 33074, 33511, 33512, 33540, 33552	I-5	3.437	3.663	0.125	0.113	REC	SOL
15134	5-04843	33110	I-5	3.03	3.25	0.125	0.11	REC	SOL
15135	5-04929	33180	I-2			0.062		IRR	COR
15136	5-15121	51514	I-5	3.258	3.75	0.075	0.246	REC	SOL

SHAPE: HEX – Hexagon; IRR – Irregular; OVL – Oval; RD – Round; REC – Rectangular; SQ – Square; TRP – Tapered; TPZ – Trapezoid; L – L Shaped
MATERIAL: COR – Cork; FIB – Fiber; FOA – Foam; M & F – Metal & Fiber; MET – Metal; PAP – Paper; REG – Regular; SOL – Solid Rubber; V – Viton;
PL – Plastic

Gaskets By Part Number

Gasket No.	Drawing No.	Filter Number	Design Illust.	I.D. In.	O.D. In.	Height In.	Wall Thk. In.	Shape	Mat.
15137	5-15168	33101, 33102, 42549	I-5	3.235	3.735	0.062	0.25	REC	SOL
15138	5-29356	51029	I-5	7.312	8.312	0.062	0.5	REC	FIB
15147	5-15354	33106, 33273	I-5	4.34	4.736	0.072	0.198	REC	SOL
15148	5-15355	51842	I-5	3.984	4.562	0.062	0.289	REC	SOL
15149	5-15399	51302	I-5	2.906	3.078	0.175	0.086	REC	SOL
15151	5-15385	51099, 51305, 51743, 51842	I-6	4.125	4.375	0.125	0.125	SQ	SOL
15154	5-15432	24841	I-5	2.87	3.22	0.093	0.175	REC	SOL
15156	5-15455	51058, 51134	I-5	3.5	5.25	0.062	0.875	REC	FIB
15160	5-16288	51473, 51874, 51931	I-4	7.75	8.25	0.25	0.25	RD	SOL
15163	5-81416	51163	I-4	4.734	5.012	0.139	0.139	RD	SOL
15164	5-16245	51076	I-5	4.06	4.66	0.06	0.3	REC	SOL
15167	5-16297	51154, 51156, 51251	I-5	4.83	5.2	0.1	0.185	REC	SOL
15168	5-16322	51030, 51256, 51363	I-4	6.975	7.5	0.275	0.275	RD	SOL
15169	5-81418	51194	I-4	5.6	6.02	0.21	0.21	RD	SOL
15173	5-70891	51750, 51751, 51753	I-5	8.375	8.98	0.093	0.303	REC	FIB
15174	5-16532	33271	I-5	2.468	2.768	0.125	0.15	REC	SOL
15176	5-16622	51657	I-5	5.74	6.04	0.062	0.15	REC	SOL
15178	5-16755	51175, 51235	I-5	7.468	7.843	0.281	0.187	REC	SOL
15180	5-22570	51137	I-5	3.1	3.695	0.125	0.297	REC	COR
15181	5-17096	51151	I-5	4.277	4.515	0.094	0.119	REC	SOL
15182	5-17085	24100, 24101, 24104	I-4	0.799	1.005	0.103	0.103	RD	SOL
15187	5-17592	51136, 51176	I-4	5	5.5	0.25	0.25	RD	SOL
15188	5-17422	51021, 51025	I-5	4.57	5.165	0.085	0.297	REC	SOL
15191	5-17461	51986	I-5	4.608	5.108	0.062	0.25	REC	SOL
15193	5-17566	51168, 51178	I-5	5.468	5.674	0.125	0.103	REC	SOL
15194	5-17480	24003, 24004	I-4	1.609	1.887	0.139	0.139	RD	SOL
15195	5-17564	24002	I-6	2.5	2.7	0.1	0.1	SQ	SOL
15197	5-17640	33541	I-5	4.375	5.13	0.094	0.377	REC	SOL
15200	5-83406	51188	I-5	1.062	1.302	0.187	0.12	REC	SOL
15201	5-17853	51184	I-5	2.94	3.08	0.125	0.07	REC	SOL
15204	5-53049	33208	I-6	3.562	3.862	0.15	0.15	SQ	SOL
15207	5-18139	51900, 51903, 51954	I-4	5.475	6.025	0.275	0.275	RD	SOL
15208	5-53050	33207	I-4	2.175	2.381	0.103	0.103	RD	SOL
15209	5-53051	33207	I-4	4.237	4.443	0.103	0.103	RD	SOL
15210	5-55316	33209 (15210 packed gasket, o-ring + washer)	I-6	4.75	5.02	0.135	0.135	SQ	SOL
15213	5-18257	51421, 51422, 51517, 51572, 51650, 51651, 51652, 51760, 51781	I-4	3.234	3.512	0.139	0.139	RD	SOL
15214	5-18275	51139, 51469, 51470	I-3	5.687	7	0.125		OVL	FOA
15215	5-70892	51139, 51469, 51470	I-2			0.031		IRR	FIB
15216	5-18269	51038	I-5	2.995	3.225	0.227	0.115	REC	SOL
15218	5-18338	24121, 24122	I-5	3.74	4.225	0.062	0.242	REC	SOL
15221	5-18439	51148	I-5	3.687	3.875	0.125	0.094	REC	SOL
15223	5-18662	51076	I-5	3.687	4.075	0.062	0.194	REC	SOL
15229	5-49046	51092	I-5	4	4.693	0.062	0.346	REC	FIB
15230	5-18044	24338, 24389, 24390	I-4	3.109	3.387	0.139	0.139	RD	SOL
15242	5-64820	33163, 33166, 33196, 33197	I-6	3.125	3.375	0.125	0.125	SQ	SOL
15246	5-19539	51828	I-5	2.875	3.125	0.046	0.125	REC	SOL
15247	5-19540	51828	I-4	2.875	3.125	0.125	0.125	RD	SOL
15250		51257	I-4	5.734	6.012		0.139	RD	V
15251	5-20321	24317, 51137	I-4	3.59	3.868	0.139	0.139	RD	SOL
15252	5-20322	51137	I-4	2.984	3.272	0.144	0.144	RD	SOL
15253	5-19843	33038, 33943	I-2	1	1.937	0.08	0.468	IRR	SOL
15254	5-70893	33042	I-5	3.25	3.735	0.062	0.242	REC	FIB
15255	5-70894	51253	I-2			0.031		IRR	FIB
15256	5-19864	51253	I-6	5.218	5.414	0.098	0.098	SQ	SOL
15257	5-10638	42787	I-4	10.687	11.24	0.281	0.281	RD	SOL
15258	5-10641	42787	I-5	4	4.625	0.5	0.312	REC	FOA
15259	5-10639	42565	I-4	11.625	12.18	0.281	0.281	RD	SOL

SHAPE: HEX – Hexagon; IRR – Irregular; OVL – Oval; RD – Round; REC – Rectangular; SQ – Square; TRP – Tapered; TPZ – Trapezoid; L – L Shaped
MATERIAL: COR – Cork; FIB – Fiber; FOA – Foam; M & F – Metal & Fiber; MET – Metal; PAP – Paper; REG – Regular; SOL – Solid Rubber; V – Viton;
PL – Plastic

Gaskets By Part Number

Gasket No.	Drawing No.	Filter Number	Design Illust.	I.D. In.	O.D. In.	Height In.	Wall Thk. In.	Shape	Mat.
15270	5-20119	51279	I-5	5.39	6.101	0.062	0.31	REC	SOL
15271	5-20210	51480, 51903, 51954	I-6	5.25	5.65	0.2	0.2	SQ	SOL
15274	5-20249	51314	I-5	2.897	3.187	0.125	0.145	REC	SOL
15282	5-20765	51313	I-6	4.074	4.324	0.125	0.125	SQ	SOL
15286	5-21364	51161	I-5	4.63	4.79	0.125	0.08	REC	SOL
15289	5-18329	51480, 51903, 51954	I-5	1.534	1.894	0.2	0.18	REC	SOL
15293	5-82000	42961	I-5	12.86	15.12	0.38	1.13	REC	FOA
15295		Rain boot for 42225		11.432	12.316			RD	SOL
15300	5-22194	51780, 51823	I-2	4.551	5.023	0.117	0.236	IRR	SOL
15302	5-22104	33055	I-4	5.225	5.775	0.275	0.275	RD	SOL
15303	5-22116	51250, 51780, 51823	I-4	4.475	5.025	0.275	0.275	RD	SOL
15308	5-22467	33943	I-2	1	2.093	0.062	0.546	IRR	SOL
15310	5-22659	33117, 33143	I-5	3.828	4.014	0.125	0.093	REC	SOL
15311	5-70895	33539	I-5	4.625	5.135	0.062	0.255	REC	FIB
15312	5-87175	33112	I-5	3.687	3.987	0.13	0.15	REC	SOL
15316	5-55316	33209, 33210, 33212	I-6	4.75	5.02	0.135	0.135	SQ	SOL
15318	5-76925	51147, 51542, 51635, 51636, 51866, 51867	I-5	5.25	5.5	0.13	0.125	REC	SOL
15320	5-55802	51506, 51567	I-5	1.725	3.725	0.065	1	REC	SOL
15322	5-58528	51134	I-2	7.687	9.561	0.062	0.937	IRR	FIB
15324	5-58529	51134	I-2	5.125	6.999	0.062	0.937	IRR	FIB
15333	5-27652	51133	I-5	0.765	1.09	0.055	0.162	REC	MET
15336	5-01001	33043	I-5	1.25	1.984	0.125	0.367	REC	COR
15337	5-28761	51408, 51424, 51427, 51542, 51603, 51635, 51636, 51765, 51857, 51862	I-4	2.234	2.512	0.139	0.139	RD	SOL
15338	5-30014	51096, 51506, 51567	I-5	1.75	2.106	0.25	0.178	REC	SOL
15340	5-51404	51256, 51257, 51493	I-4	5.737	5.943	0.103	0.103	RD	SOL
15346	5-65795	51608	I-2			0.031		IRR	FIB
15347	5-67574	33266, 33268	I-4	3.239	3.379	0.07	0.07	RD	SOL
15348	5-67700	51572		1.7	2.08	0.25	0.19	REC	SOL
15349	5-67701	51572	I-2	4.35	4.78	0.25	0.215	IRR	SOL
15351	5-71928	51630	I-4	2.675	2.881	0.103	0.103	RD	SOL
15352	5-72253	33241	I-6	3.234	3.42	0.093	0.093	SQ	SOL
15353	5-74468	51096	I-5	1.781	3.718	0.062	0.968	REC	SOL
15354	5-74469	51096	I-2	4.35	4.78	0.25	0.215	IRR	SOL
15355	5-74470	51096	I-6	4.955	5.355	0.2	0.2	SQ	SOL
15356	5-74973	51541	I-4	5.703	5.947	0.122	0.122	RD	SOL
15358	5-75152	51412	I-5	1.773	2.073	0.22	0.15	REC	SOL
15360	5-77724	51464	I-5	5.938	6.206	0.125	0.134	REC	SOL
15361	5-77774	51254	I-5	3.7	4.232	0.093	0.266	REC	SOL
15362	5-77974	51127	I-5	3.74	4.27	0.093	0.265	REC	SOL
15363	5-78364	51105, 51700	I-5	2.675	3.049	0.25	0.187	REC	SOL
15366	5-83437	33166	I-5	3.159	3.459	0.12	0.15	REC	SOL
15367	5-78774	51560	I-4	4.725	5.143	0.209	0.209	RD	SOL
15369	5-23108	51550, 51554, 51555, 51750, 51751, 51753	I-5	8	8.53	0.25	0.256	REC	SOL
15370	5-79525	51852	I-4	4.725	5.275	0.275	0.275	RD	SOL
15371	5-79589	51507	I-5	5.312	7.281	0.125	0.985	REC	COR
15372	5-82300	51412	I-2	1.36	1.734	0.359	0.187	IRR	SOL
15373	5-23150	51242	I-5	3.937	4.249	0.125	0.156	REC	SOL
15374	5-23151	51242	I-5	4.421	4.703	0.125	0.141	REC	SOL
15376	5-82458	51590	I-2	2		0.062		IRR	COR
15378	5-82991	33167	I-5	2.937	3.187	0.118	0.125	REC	SOL
15379	5-83254	51477	I-4	4.359	4.637	0.139	0.139	RD	SOL
15381	5-23390	51467, 51471	I-5	3.24	3.54	0.093	0.15	REC	SOL
15382	5-23391	51468, 51472, 51476	I-5	4.805	5.179	0.093	0.187	REC	SOL
15386	5-83587	51746	I-5	4.692	5.072	0.187	0.19	REC	SOL
15387	5-83688	51859	I-5	4.656	4.976	0.187	0.16	REC	SOL
15388	5-83838	51323, 51412	I-4	5.109	5.387	0.139	0.139	RD	SOL
15395		Special order air filter gasket for 42611 w/ clip-on lid	I-2	8.15	9.5	0.36	0.675	TPZ	SOL

SHAPE: HEX – Hexagon; IRR – Irregular; OVL – Oval; RD – Round; REC – Rectangular; SQ – Square; TRP – Tapered; TPZ – Trapezoid; L – L Shaped
MATERIAL: COR – Cork; FIB – Fiber; FOA – Foam; M & F – Metal & Fiber; MET – Metal; PAP – Paper; REG – Regular; SOL – Solid Rubber; V – Viton;
PL – Plastic

Gaskets By Part Number

Gasket No.	Drawing No.	Filter Number	Design Illust.	I.D. In.	O.D. In.	Height In.	Wall Thk. In.	Shape	Mat.
15398		33348 (Special order gasket pack w/ 2 gaskets)							
15400	5-45577	51092	I-5	4.28	4.645	0.202	0.182	REC	SOL
15402	5-23640	51197, 51613, 51954	I-6	5.852	6.252	0.2	0.2	SQ	SOL
15403	5-23641	51136, 51176	I-5	5.731	6.141	0.2	0.205	REC	SOL
15404	5-27112	51300	I-5	2.984	3.156	0.171	0.086	REC	SOL
15405	5-28435	33348	I-5	2.338	2.495	0.06	0.079	REC	SOL
15406	5-28777	51201	I-5	3.718	3.888	0.125	0.085	REC	SOL
15410	5-29596	51613	I-4	5.359	5.637	0.139	0.139	RD	SOL
15414	5-30091	51550, 51554, 51555, 51750, 51751, 51753	I-2	8.45	8.95	0.32	0.25	IRR	SOL
15415	5-29748	51735, 51756, 51758, 51759, 51854, 51860, 51861, 51864	I-5	4.75	5.14	0.195	0.195	REC	SOL
15423	5-22212	51569	I-2	3.75		0.028		IRR	PAP
15424	5-64282	51954	I-2	NA	NA	NA	NA	IRR	FIB
15433	5-31093	51300	I-5	3.016	3.156	0.125	0.07	REC	SOL
15434	5-30994	51302	I-5	2.937	3.375	0.203	0.209	REC	SOL
15435	5-31021	51506, 51567	I-1	4.336	4.772	0.25	0.218	HEX	REG
15443	5-22099	51900	I-2	5.5	NA	0.031	NA	IRR	FIB
15449	5-31155	51161	I-5	4.585	4.815	0.125	0.115	REC	SOL
15460	5-60517	51161	I-5	4.58	4.81	0.125	0.115	REC	SOL
15480	5-51941	51010, 51385	I-4	4.134	4.448	0.157	0.157	RD	SOL
15490	5-58853	51136	I-4	4.737	4.943	0.103	0.103	RD	SOL
15491	5-58854	51136	I-4	4.984	5.262	0.139	0.139	RD	SOL
15510	5-66290	42610	I-5	11	11.75	0.5	0.375	REC	FOA
15511	5-66291	42611	I-5	8.75	9.5	0.5	0.375	REC	FOA
15579	5-34007	51717	I-5	3.984	4.234	0.156	0.125	REC	SOL
15581	5-70886	33170	I-2	NA	NA	0.031	NA	IRR	FIB
15583	5-34058	51787	I-4	3.984	4.262	0.139	0.139	RD	SOL
15586	5-34449	42459, 42636, 42649, 42661, 42961, 42964	I-5	13	15	0.25	1	REC	FOA
15587	5-34535	51783	I-4	6.234	6.512	0.139	0.139	RD	SOL
15588	5-34991	51092	I-5	4.375	4.805	0.125	0.215	REC	SOL
15590	5-35640	42505, 42509, 42776, 42779, 42941, 42966	I-5	10.5	12.75	0.25	1.125	REC	FOA
15593	5-35345	51175, 51235	I-5	7.265	7.937	0.187	0.336	REC	SOL
15594	5-35859	51310, 51314	I-4	3.031	3.375	0.172	0.172	RD	SOL
15595	5-35951	51147	I-5	5.203	5.515	0.125	0.156	REC	SOL
15596	5-36467	51666	I-4	1.799	2.005	0.103	0.103	RD	SOL
15598	5-32712	51364	I-9	2.421	2.865	0.21	0.222	TPZ	SOL
15599	5-37314	51661	I-5	3.5	4.5	0.125	0.5	REC	COR
15600	5-31555	51328	I-6	3.109	3.377	0.134	0.134	SQ	SOL
15602	5-35135	42692, 42698	I-5	14.25	15.875	0.25	0.812	REC	FOA
15605	5-38174	51353, 51783	I-4	5.484	5.762	0.139	0.139	RD	SOL
15606	5-34264	33365, 33366	I-5	2.995	3.225	0.225	0.115	REC	SOL
15607	5-34164	51790	I-4	3.487	3.693	0.103	0.13	RD	SOL
15614	5-33007	33439, 33452, 51231, 51247, 51275, 51283, 51461, 51462, 51463, 51519, 51546, 51592, 51602, 51607, 51768, 51772, 51784, 51789, 51803, 51807, 51818, 51820	I-5	2.462	2.834	0.255	0.186	REC	SOL
15619	5-38951	51398	I-4	3.725	4.145	0.17	0.17	RD	SOL
15620	5-39325	51475	I-5	4.352	4.812	0.062	0.23	REC	SOL
15625	5-78510	33107, 33109, 33115, 33380, 33405	I-5	0.915	1.187	0.16	0.136	REC	SOL
15628	5-40872	24067	I-6	5.875	6.281	0.203	0.203	SQ	SOL
15629	5-40873	24067	I-7	1.7	2.23	0.203	0.265	TPR	SOL
15632	5-40878	24068	I-5	1.475	2.005	0.295	0.265	REC	SOL
15635	5-02445	33164	I-10		5.375	0.31		IRR	FIB
15650	5-42075	51262	I-4	4.109	4.387	0.139	0.139	RD	SOL
15655	5-41638	33169	I-6	6.187	6.687	0.25	0.25	SQ	SOL
15658	5-40705	51632, 51735, 51756, 51758, 51759, 51860, 51861, 51864, 51865	I-8	4.48	5.055	0.359	0.29	L	SOL
15661	5-71978	24759, 51632, 51746, 51756, 51758, 51759, 51860, 51861	I-5	4.44	5.03	0.19	0.295	REC	SOL
15700	5-01295	42610	I-10	10.5	11.42	0.75	0.46	TPZ	SOL

SHAPE: HEX – Hexagon; IRR – Irregular; OVL – Oval; RD – Round; REC – Rectangular; SQ – Square; TRP – Tapered; TPZ – Trapezoid; L – L Shaped
MATERIAL: COR – Cork; FIB – Fiber; FOA – Foam; M & F – Metal & Fiber; MET – Metal; PAP – Paper; REG – Regular; SOL – Solid Rubber; V – Viton;
PL – Plastic

Gaskets By Part Number

Gasket No.	Drawing No.	Filter Number	Design Illust.	I.D. In.	O.D. In.	Height In.	Wall Thk. In.	Shape	Mat.
15747	5-42364	42497, 42700, 42784	I-5	8.875	10.75	0.25	0.937	REC	FOA
15751	5-70890	51900, 51903, 51954	I-5	5.4	6	0.062	0.3	REC	FIB
15752	5-68603	33164	I-10		5.375	0.31		IRR	FIB
15753	5-68604	33164	I-10		4.75	0.31		IRR	FIB
15754	5-70886	33164	I-10		4.35	0.31		IRR	FIB
15415	5-29748	51758	I-5	4.75	5.14	0.195	0.195	REC	SOL
15766	5-76993	42776, 42966	I-5	10.75	12.75	0.375	1	REC	SOL
15797	5-22100	51954	I-2	5.5	NA	0.031	NA	IRR	FIB
15824	5-82193	51824	I-5	4.71	5.086	0.188	0.188	REC	SOL
15859	5-78763	51859	I-5	4.762	4.484			RD	SOL

SHAPE: HEX – Hexagon; IRR – Irregular; OVL – Oval; RD – Round; REC – Rectangular; SQ – Square; TRP – Tapered; TPZ – Trapezoid; L – L Shaped
MATERIAL: COR – Cork; FIB – Fiber; FOA – Foam; M & F – Metal & Fiber; MET – Metal; PAP – Paper; REG – Regular; SOL – Solid Rubber; V – Viton;
PL – Plastic

Gaskets By Design

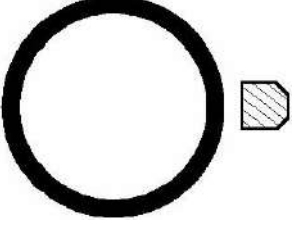
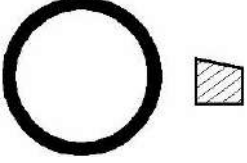
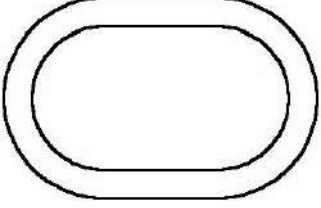
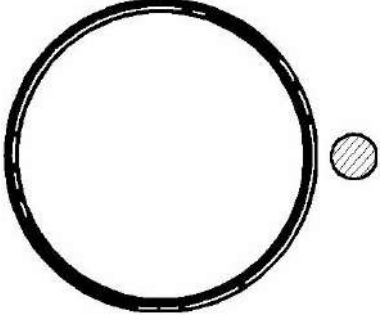
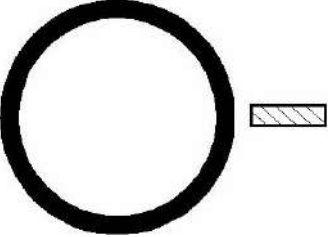
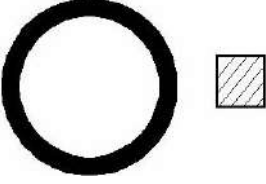
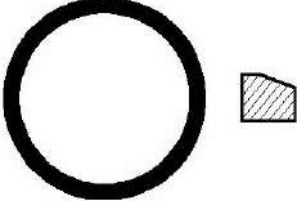
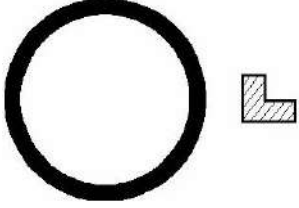
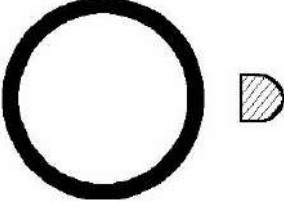





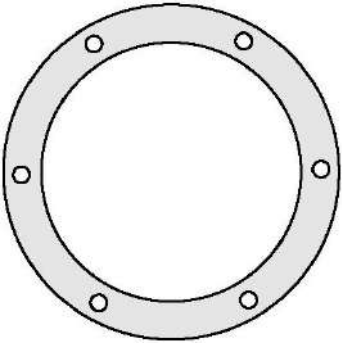
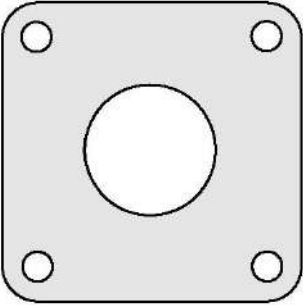
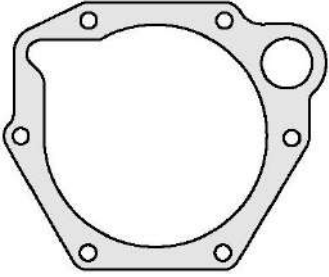
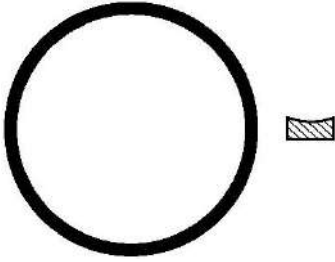
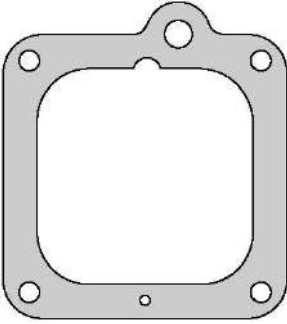
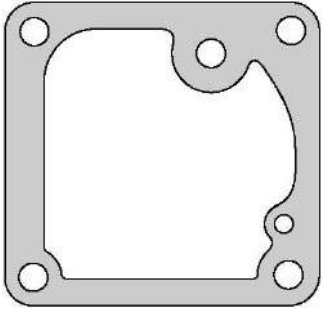

<p>I-1</p>  <p>Hexagon</p>	<p>I-2</p>  <p>Trapezoid</p>	<p>I-3</p>  <p>Oval</p>
<p>I-4</p>  <p>Round</p>	<p>I-5</p>  <p>Rectangular</p>	<p>I-6</p>  <p>Square</p>
<p>I-7</p>  <p>Tapered</p>	<p>I-8</p>  <p>L-Shape</p>	<p>I-9</p>  <p>D-Shape</p>

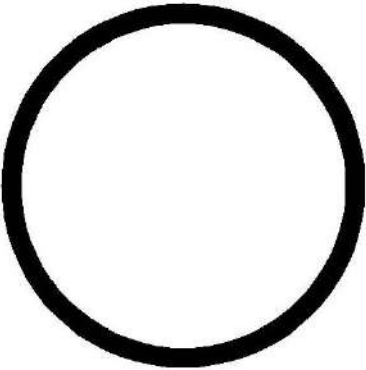
Gaskets By Design

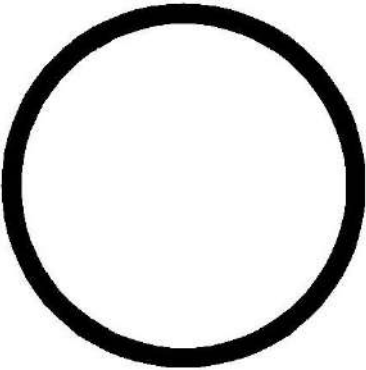
I-10

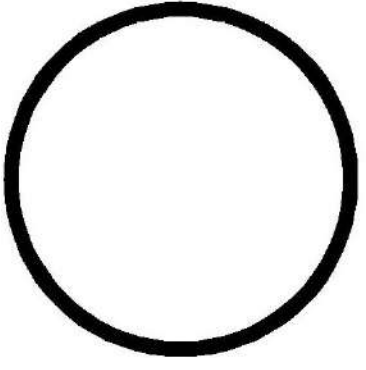
 <p>Irregular</p>	 <p>Irregular</p>	 <p>Irregular</p>
 <p>Irregular</p>	 <p>Irregular</p>	 <p>Irregular</p>

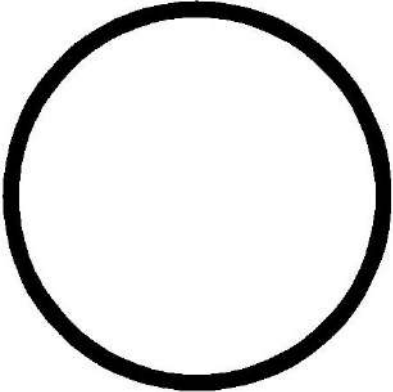
Gaskets Illustrations

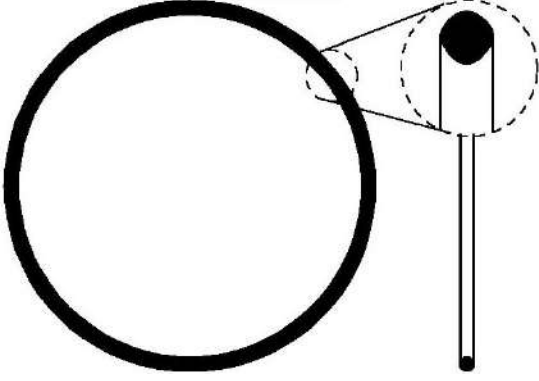
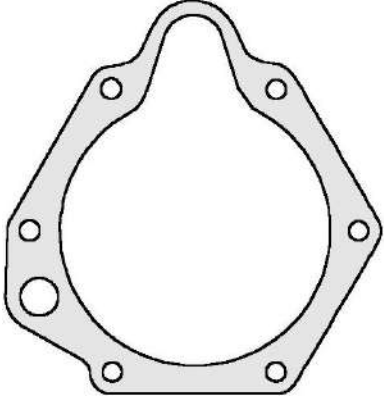
<p>15207</p>   <p>6 O.D.-5 1/2 I.D.-1/4 Thk. Used with 51900, 51954</p>	<p>15271</p>   <p>5 21/32 O.D.-5 1/4 I.D.-7/32 Thk. Used with 51900, 51954</p>
<p>15402</p>   <p>6 1/4 O.D.-5 27/32 I.D.-3/16 Thk. Used with 51613, 51954</p>	<p>15751</p>   <p>6 O.D.-5 13/32 I.D.-1/16 Thk. Used with 51900, 51954</p>
<p>15414</p>  <p>8 61/64 O.D.-8 19/64 I.D.-1/4 Thk. Used with 51554, 51750, 51751, 51753</p>	<p>15436</p>  <p>5 1/2 I.D.-1/32 Thk. Used with 51900</p>

Gaskets Illustrations

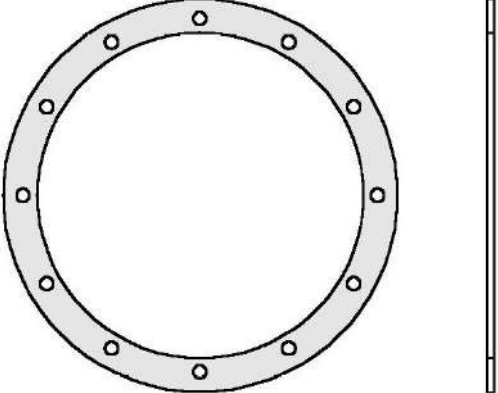
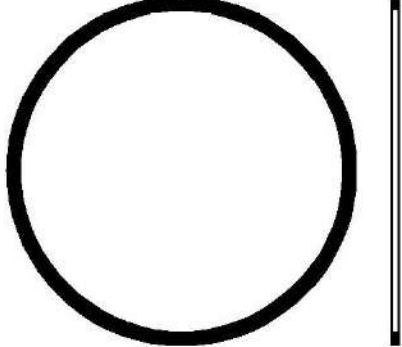
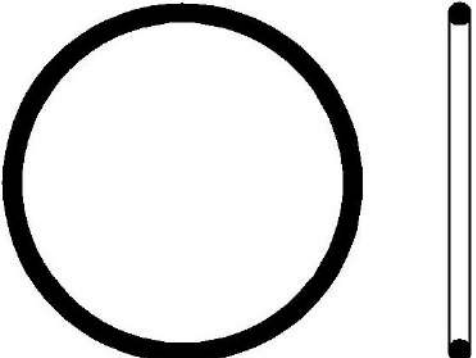
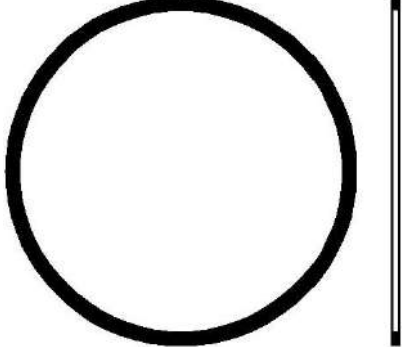
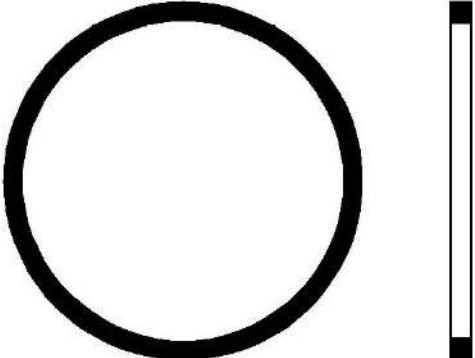
<p style="text-align: center;">15068</p>  <p style="text-align: center;">9 15/16 O.D.-8 5/16 I.D.-1/32 Thk. Used with 51554, 51750, 51751, 51753</p>	<p style="text-align: center;">15094</p>  <p style="text-align: center;">8 3/4 O.D.-8 9/32 I.D. 3/32 Thk. Used with 51750, 51751, 51753</p>
<p style="text-align: center;">15114</p>  <p style="text-align: center;">9 1/32 O.D.-8 15/32 I.D. 9/32 Thk. Used with 51233, 51554, 51750, 51751, 51753</p>	<p style="text-align: center;">15173</p>  <p style="text-align: center;">8 31/32 O.D.-8 3/8 I.D. 3/32 Thk. Used with 51750, 51751, 51753</p>
<p style="text-align: center;">15369</p>  <p style="text-align: center;">8 1/2 O.D. 8 I.D.-1/4 Thk. Used with 51554, 51750, 51751, 51753</p>	

Gaskets Illustrations

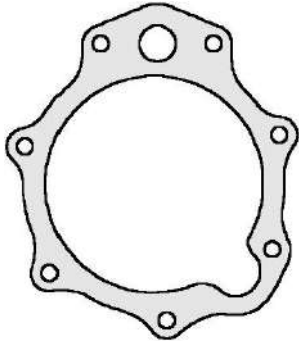
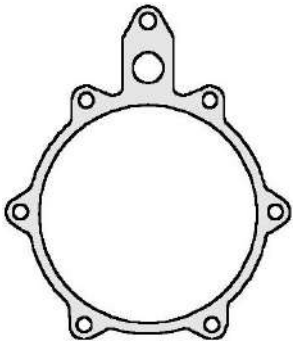
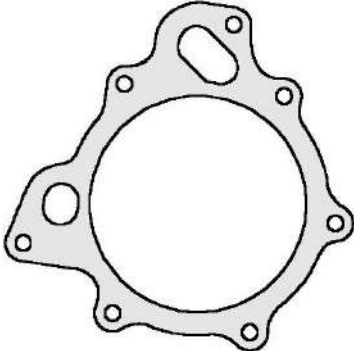
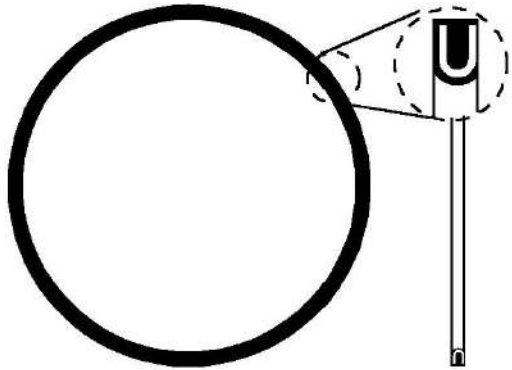
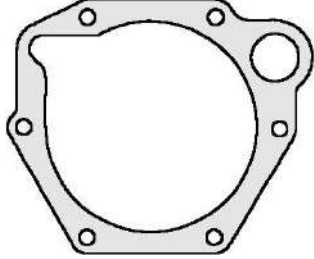
<p>15438</p>  <p>5 1/2 O.D.-1/16 Thk. Used with 51954</p>	<p>15439</p>  <p>5 1/2 I.D.-1/32 Thk. Used with 51954</p>
<p>15440</p>  <p>5 1/2 I.D.-1/16 Thk. Used with 51954</p>	<p>15038</p>  <p>5 15/16 O.D.-5 9/16 I.D.-1/8 Thk. Used with 51900, 51954</p>
<p>15797</p>  <p>5 1/2 I.D.-1/32 Thk. Used with 51954</p>	

Fuel Filters - Special Applications Dispensing Equipment

Fuel Pump Filters

A spin-on filter designed for either gasoline or diesel fuel (part no. 24006) was developed for use on dispensing pumps between the pump and the meter. It guarantees the delivery of clean fuel to the vehicle while also protecting the pump meter. The filter can easily be installed, inside or outside the pump. For applications involving a severe dirt situation, the longer 24347 filter can be used. Part number 24348 can be used for dirt and water removal.



If the pump does not come equipped with a filter (and most pumps don't), two filter mounting bases are available. The bases are identical except for the inlet and outlet thread sizes and either base will accept the filters listed below.

Specifications For Fuel Pump Filters

Part No.	Description	Dimension	Thread Connections	Micron Rating	Max. Flow
15195	Gasket for 24002 Cap	O.D. 2.700" I.D. 2.500"	---	---	---
24001	Adapter Base	Lgth. 3.750" Hgt. 2.830"	1" Female	---	15 gpm
24002	Cap for 24001 Base	---	---	---	---
24006	Spin-on Filter	Hgt. 5.200" O.D. 3.674"	1"-12	10	15 gpm
24027	Spin-on Filter	Hgt. 5.207" O.D. 3.694"	1"-12	16	15 gpm
24034	Adapter Base	Lgth. 3.750" Hgt. 2.830"	3/4" Female	---	15 gpm
24347	Spin-on Filter	Hgt. 6.987" O.D. 3.673"	1"-12	10	15 gpm
24348	Spin-on Filter & Drain	Hgt. 7.578" O.D. 3.673"	1"-12	10	15 gpm

Replacement Fuel Cartridge

Goldenrod Brand Bowl-Type Filter. Uses standard 1" pipe fittings. Removes rust, sand, dirt, scale and lint at 5 gpm gravity flow. Filter has a nominal rating of 10 Micron.

Elements sold separately

Goldenrod	#470-5
Baldwin	#PF10
Fleetguard	#FF246
Hastings	#FF1002
John Deere	#TY15192
WIX	#24043

WIX 24043



**WIX 24380
Complete Assembly**

**WIX 24042
Water Absorbent
Version**



Fuel Filters - Special Applications Dispensing Equipment

24003 & 24004

In-Hose Fuel Filters



For complete final protection against contaminant entry in the vehicle fuel system, we recommend this in-hose filter that can be easily installed just ahead of the pump nozzle. Equally effective for both diesel and gasoline fuel, the filter features a protective vinyl coating and is approved by Underwriters Laboratories, Inc.

Part No.	Description	Dimensions	Thread Connections	Micron Rating	Max. Flow
24003	Complete in-hose filter assembly*	Lgth. 11" O.D. 2 1/4"	3/4" Female Pipe	7	12 GPM
24004	Replacement element	Lgth. 7 15/16" O.D. 2 1/4"	---	7	12 GPM
24744	Complete in-hose filter assembly*	Lgth. 11" O.D. 2 1/4"	3/4" Female Pipe	24	12 GPM
24044	Replacement element	Lgth. 7 15/16" O.D. 2 1/4"	---	24	12 GPM

* Includes replacement filter element

Water Trap Fuel Filter

A must for contractors, farmers, oil exploration crews and others whose gasoline or fuel oil is dispensed from pumps, skid tanks or mobile service facilities. The 24389 filter effectively removes dust, grit, dirt and other airborne contaminants while its water-removing capacity eliminates the hazard and expense of fuel-line freeze-ups in cold climates. The filter consists of a rustproof aluminum body with a removable, transparent bowl which is unaffected by either gasoline or fuel oil. All filters are pressure tested to 100 psi.

The low-cost, easy-to-change replacement filter element for the water trap fuel filter is part no. 24390. The pleated paper element provides 354 sq. inches of filtering surface and is specially treated to remove water from gasoline or diesel fuel.

NOTE: DO NOT use on pressure type dispensing pumps.



Part No.	Description	Dimensions	Thread	Micron	Max. Flow
24389	Complete filter assembly*	Hgt. 11" O.D. 4 1/2"	1" Female Pipe	10	12 GPM
24390	Replacement element	Hgt. 5 1/2" O.D. 3 1/8"	---	10	12 GPM
24338	Bowl Replacement	---	---	---	---

* Includes filter element and bowl

Fuel Filters Special Applications Dispensing Equipment

24027 Water Sensor Fuel Pump Filter For Gasoline, Diesel Fuel, Gasoline Blends* and Oxygenated Fuels (MTBE)*

The problem of contamination bulk fuel storage has changed considerably especially with the introduction of alcohol blended or oxygenated fuel. The solid contaminant problem can be greatly increased during changeover period due to the scouring action of the blends on existing corrosion in the storage facilities and delivery lines. The potential water problem has drastically changed. When enough water is introduced into the blends to lower concentration, the alcohol becomes incapable of staying in solution and separates from the fuel. This condition is termed "phased separation". Introduction of fuel in this condition into a vehicle's fuel system will result in erratic engine operation.

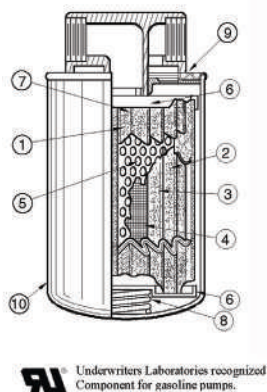

Product Features

The WIX 24027 Fuel Dispensing Pump Filter, which can be used with gasoline, diesel fuel, gasoline blends and oxygenated fuels (MTBE), provides numerous features and advantages.

1. Primary filter media of pleated cellulose and chemically enhanced filter media remove solid contaminants and water from the fuel.
2. Secondary filter media – a second layer of chemically enhanced filter media for greater water absorption capacity.
3. Synthetic wrap prevents media migration and acts as final dirt barrier.
4. Woven fiberglass screen supports media migration barrier.
5. Spiral, perforated metal center tube supports filter media and provides for an optimum flow rate.
6. Plated steel end caps prevents leaks from pressure, cracking and corrosion.
7. Plastisol adhesive provides a leak proof seal between the filter media and the end caps.
8. Coiled steel tension spring holds the filter element firmly in place to prevent internal bypass.
9. Specially formulated gasket for leak proof seal.
10. Environmentally friendly filter shell. Differentially coated tinplate can be recycled. Does not contain any hazardous materials.

Installation/Activation

The WIX 24027 Fuel Dispensing Pump Filter is installed on a conventional spin-on filter base between the fuel dispensing tank and the dispensing nozzle. In this position, all fuel must pass through the filter and is cleaned of solid contaminants.

When water is introduced and phase separation occurs, the special sensing layer will selectively absorb the water from the fuel causing it to swell. This will result in an increase in differential pressure and a drop in flow rate from approximately 12 GPM to less than 1 GPM in about 60 seconds. When the special sensing layer is activated and the fuel flow is drastically reduced, this signals the operator that water is present. If a new filter is installed without eliminating the water contamination, the filter will again reduce the rate of fuel flow as it absorbs water.

Fully Tested

Laboratory and field tests have shown our chemically enhanced filter media readily absorbs approximately 8 oz. of water in fuel. When water is introduced and phase separation occurs the pressure drop begins to increase and the flow decreases from approximately 12 GPM to less than 1 GPM in about 60 seconds.

* Maximum 15% Alcohol (Methanol or Ethanol)

Fuel Filters for Special Applications Dispensing Equipment

When the job calls for high speed fuel dispensing, WIX Filters has what it takes. Our high capacity filters are available in 30 GPM and 60 GPM models, which are ideal for truck stops and other commercial high speed fuel dispensing applications.

Additionally, two types of filters are available – solid contaminant removal and solid contaminant removal plus water absorption. Both are offered in 10 and 30 micron ratings.

Replacement elements are available with Water Sensor media to prevent the dispensing of water into vehicle fuel tanks. In fact, the filter automatically shuts off the flow of fuel after approx. 12 ounces of fuel has been removed by the special media.



WIX 33677 Fuel Filter

For most applications, the 10 micron elements are recommended, and especially for high hydrocarbons such as gasoline. For heavier distillates, such as No. 2 fuel oil or diesel, the 30 micron element provides less filtration but offers longer filtration life.

Product Features

Special Water Sensor media prevents passage of water through the filter and shuts off flow when necessary, preventing contaminated fuel from being dispensed.

Water Sensor element contains 700 square inches of filter media; non-water sensor element contains 1700 square inches of filter media.

Part Number	Description	Dimensions	Micron Rating
33677	Water Sensor Filter Element	Hgt. 9.31 inches O.D. 4.50 inches	10
33678	Standard Filter Element	Hgt. 9.31 inches O.D. 4.50 inches	30
33679	Standard Filter Element	Hgt. 9.31 inches O.D. 4.50 inches	10

* Element only, WIX mounting base numbers 24840, 24843, 24846 and 24847 are no longer available.

Fuel Dispensing Filters and Bases

Today's modern engines are more refined and complex than ever and the fuel that they consume has in many cases changed to meet stricter environmental standards. For these reasons and others, it is more important than ever to deliver fuel that is free of contaminants and impurities. Whether you are using traditional or alternative fuels we have the product to meet your needs.

Our dispensing filters:

- Provide high-efficiency particulate filtration.
- Are compatible with Gasoline, Petroleum Diesel, Ethanol blends and Bio-Diesel blends. (See chart for details.)
- Are constructed with epoxy coated shells for corrosion protection.
- Have been extensively tested to meet exacting performance standards.
- Are available for alcohol or alcohol-free fuel.
- Provide enhanced protection from phase separation in alcohol blended fuels. (See chart for details.)

Part Number	Description	GPM	Unleaded Fuel	Petroleum Diesel	Up to 15% Ethanol	Up to 85% Ethanol	Up to 20% Bio-Diesel	Kerosene/ Fuel Oil
24746	Mounting Base, 1-1/2"-16 thread. Inlet/Outlet ports 3/4" NPTF. (Use with 24029, 24850 and 24851 elements.)	N/A	N/A	N/A	N/A	N/A	N/A	N/A
24848	Spin-on, 30 Micron, Water/ Particulate, 75% efficient 3.64" Dia. X 8.60" Tall, 1-3/8"-12 thread. (Use with 24960 base.)	28	Yes	Yes	No	No	Yes	Yes
24849	Spin-on, 10 Micron, Water/ Particulate, 75% efficient 5.02" Dia. X 11.38" Tall, 1-1/2"-16 thread. (Use with 24958 base.)	28	Yes	Yes	No	No	Yes	Yes
24850	Spin-on, 10 Micron, Water/ Particulate, 75% efficient 3.75" Dia. X 5.43" Tall, 1-1/2"-16 thread. (Use with 24746 base.)	25	Yes	Yes	No	No	Yes	Yes
24851	Spin-on, 10 Micron Phase Separation/ Particulate, 75% efficient, 3.75" Dia. X 5.43" Tall, 1-1/2"-16 thread. (For alcohol blended fuels). (Use with 24746 base.)	25	No	No	Yes	Yes	No	No
24958	Mounting Base, 1-1/2"-16 thread. Inlet/Outlet ports 1-1/2" NPTF. (Use with 24849 element.)	N/A	N/A	N/A	N/A	N/A	N/A	N/A
24960	Mounting Base, 1-3/8"-12 thread. Inlet/Outlet port 1" NPT. (Use with 24848 element.)	N/A	N/A	N/A	N/A	N/A	N/A	N/A

* Note: None of these products are designed for use with aviation or jet fuel.

Fuel Dispensing Filters and Bases

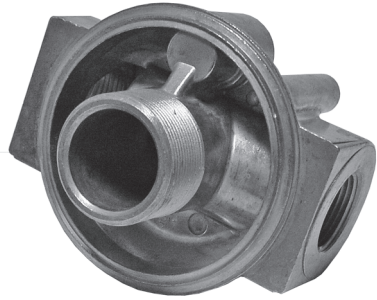

24746



24848



24849



24850



24851



24958

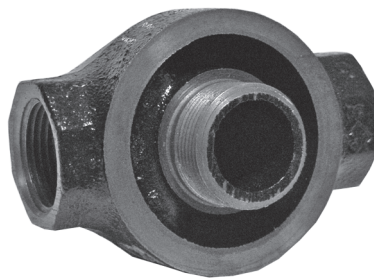

24960

Key-Way Diesel Engines Fuel Filtration

Extremely Efficient – Removes Water & Particles
 Fuel Flow Rates Up To 80 GPH Or About 350 HP
 Base Contains 2 Inlet & Outlet Parts 1/4 x 18 NPTF
 Maximum Operating Pressure Of The Filter Is 60 psi
 Unique Dry Change Element Eliminates Fuel Spillage
 Marine Series Have Corrosion Resistant Parts

Micron Rating	5	30	150
Filter/Base Assembly	24911	24912	24913
Replacement Element Only	33911	33912	33913
Marine Assembly	24914	24915	24916
Replacement Element Only	33914	33915	None

2 Micron Version of Assembly and Filter Element

Filter/Base Assembly	WF10106 (2 micron version)
Replacement Element Only	WF10107 (2 micron version)



150-Micron Coalescing Pre-Filter/Water Separator: Ideal for cold weather applications, removes most water and large contaminants before the final filter.

30-Micron “Primary” or Pre-Filter/Water Separator: Designed to be used with a final filter, a pre-filter will extend service intervals and ensure maximum protection of the injection system.



5-Micron Final Filter/Water Separator: Filter can be used on its own or in combination with a 150 or 30-micron pre-filter assembly.

Key-Way Filter Accessories



***Hand Primer - # 24921:**

An optional Hand Primer quickly purges air from the fuel system after an element change, maintaining flow integrity on vacuum-side filter applications.

***150W Heater Kit - # 24922:**

A 12V reliable sensor reacts to the fuel temperature, when needed, activates a high-efficiency heating element. Fuel flows the length of the heater for rapid and uniform warming. Melting wax crystals back into suspension just prior to entering the filter's media, which helps avoid filter plugging.



***12V Water Sensor Kit - # 24923:**

This optional electronic module signals that water has accumulated in the filter and must be drained. Ideal for applications where a see-thru bowl cannot easily be seen (this part # going obsolete – available until inventory depleted).

***See-Thru Plastic Bowl - # 24924:**

A see-thru plastic bowl is a popular option module, allowing immediate and easy visual inspection of water and residue levels. This bowl can be used with all non-marine FM1, FM10 and FM100 Series Fuel Managers that have drains. **DO NOT USE ON MARINE APPLICATIONS.**

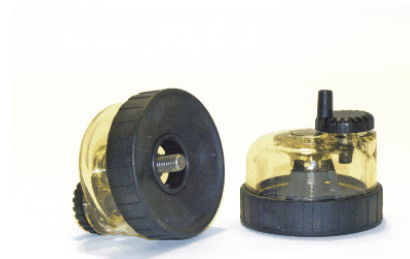

* Sold Separately

Manufactured by Stanadyne
for Wix Filtration Products

Fuel/Water Separator Filter Installation Kit

24309 Adapter Base



The WIX fuel filter/water separator filter removes harmful solid contaminants and water from fuel on diesel and gasoline engines. Water can be drained through the convenient petcock on the bottom of the filter.

This kit may be used to convert cartridge type filters to convenience of spin-on or can be added as a supplemental filter for increased dirt removal capacity and water removal.

The kit is suitable for use on any size diesel or gasoline engine up to 400 H.P. Ideal for passenger cars and small trucks where original filter is too small or does not remove water.

Part No.	Description	Dimension	Thread Connections
33123	Spin-on	Hgt./Haut. 7.100 O.D./Dia. ext. 3.832	1"-12
33418	Spin-on	Hgt./Haut. 8.410 O.D./Dia. ext. 3.812	1"-12
24309	Adapter Base	Lgth./Long. 3 1/2" Hgt./Haut. 3 1/4"	1/2" Female Pipe



PRODUCT NEWS BULLETIN

High-Flow Fuel Filter/Water Separators Housing Assembly and Replacement Elements

WF10133 <i>Replaces FBO-10</i>	WF10130 <i>Replaces FBO-14</i>
	

1.5 NPT Inlet/Outlet

Die-cast Aluminum Head

Viton® Seals for Fuel Compatibility



WF10134 (10 Micron)
Replacement Filter

WF10135 (25 Micron)
Replacement Filter

No Special Tools
Required for Servicing



WF10131 (10 Micron)
Replacement Filter

WF10132 (25 Micron)
Replacement Filter

WIX Filters now offers Fuel Filter/Water Separators for High Flow Applications. Suitable for use on mobile refuelers, refueling cabinets, diesel fuel dispensing pumps, bulk fuel handling, and many other applications, these units are designed for easy installation and servicing.

Both 10 and 25 Micron fuel/water separating filter elements are also available for each housing assembly.

THIS ASSEMBLY IS NOT APPROVED FOR AVIATION USE

PRODUCT NEWS BULLETIN

REPLACEMENT ELEMENTS FOR RVFS SERIES VESSELS

WIX Filters now offers replacement elements for the RVFS Series filter vessels. The RVFS is used primarily to remove emulsified and free water as well as solid contamination from diesel fuel, fuel oils, and other hydrocarbon streams. When using the system for this purpose, two filter elements are required.



Fuel passes through a coalescing filter which provides primary solid particulate filtering and the removal of free water contamination.

The clean fuel then passes through a second fuel/water separating filter to aid in the removal of any remaining emulsified water content.

Note:
Both Filters Are Required

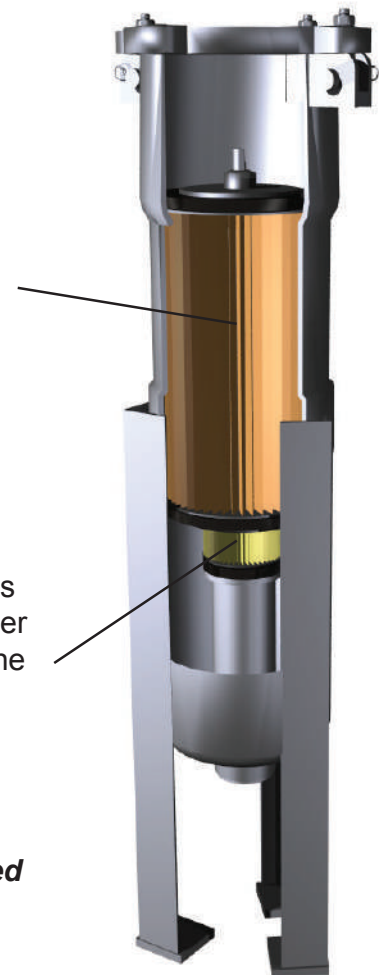

Together these filters provide an effective filtering solution for fuel dispensing, fuel transfer, and large engine applications.



WIXInstitute
of Filtration Technology

PRODUCT NEWS BULLETIN

RVFS-1

WF10073 Replaces
OES HOC15810

WF10074 Replaces
OES HSP15410

Both Cartridges Required



Coalescer

Separator

10 Micron

10 Micron

Flow-Rate - 25 GPM @ 37 SSU

RVFS-1

WF10076 Replaces
OES HOC15825

WF10077 Replaces
OES HSP15425

Both Cartridges Required



Coalescer

Separator

25 Micron

25 Micron

Flow-Rate - 25 GPM @ 37 SSU

RVFS-2

WF10206 Replaces
OES HOC30810

WF10204 Replaces
OES HSP30410

Both Cartridges Required



Coalescer

Separator

10 Micron

10 Micron

Flow-Rate - 50 GPM @ 37 SSU

RVFS-2

WF10205 Replaces
OES HOC30825

WF10209 Replaces
OES HSP30425

Both Cartridges Required



Coalescer

Separator

25 Micron

25 Micron

Flow-Rate - 50 GPM @ 37 SSU

NOT APPROVED FOR AVIATION USE

WIX Standard Service Interval (S.S.I.) Coolant Products

How To Use WIX S.S.I. Coolant Products With Supplemental Coolant Additives (S.C.A.s)

Initial Installation

For best product and system performance, the following procedures are required:

1. Start with a clean cooling system. If your system is dirty, completely drain the entire system and chemically clean it with a heavy duty cooling system cleaner. After the system has been cleaned, thoroughly flush the entire system with clean water to insure all the chemical cleaner is removed.
2. Refill your cooling system with the following: 40% to 60% low silicate glycol based antifreeze and clean, soft water. The antifreeze can be either ethylene or propylene glycol type. Engine manufacturers recommend using 50% antifreeze and 50% suitable water.

Clean soft water is defined as clear water containing no more than the following:

Chloride – 40 parts per million or less
Sulfates – 100 parts per million or less
Hardness – 170 parts per million or less (Calcium/Magnesium)

The preferred water for use in cooling systems is deionized, distilled or demineralized. However, if you are using tap water and are unsure of its suitability for use in your cooling system, consult your water supplier for the values of these contaminants or have it evaluated by our coolant analysis laboratory.

3. Refer to the initial service and maintenance chart. Find your cooling system's TOTAL CAPACITY in the left hand column. Then to the right, under column labeled initial installation, find the correct WIX S.S.I. coolant product for your system. Install the correct filter and if necessary, the correct amount of WixCool™. Your cooling system is now ready for use. (Maintenance charts are also included with each filter).

S.S.I. Maintenance Procedures

1. Find your cooling system's TOTAL CAPACITY under the maintenance section of the chart. Then to the right of the capacity, select the correct maintenance filter or filter and WixCool™ liquid combination for the maintenance interval desired. Properly install the selected products in your cooling system.
2. Use a WIX Cooling System Test Kit. To insure that the antifreeze concentration, the coolant's pH level and the WIX coolant conditioner additives are at the proper level, check the cooling system condition every 250 hours or 15,000 miles with a WIX test kit. If testing indicates some maintenance is necessary, please follow maintenance instructions on the test kit instruction card. If your maintenance schedule calls for exceeding 250 hours or 15,000 miles for cooling system maintenance, our Extended Service Interval (E.S.I.) products should be used.

**Dispose Of All Used Cooling System Products in Accordance
With All Applicable Laws and Regulations.**

WIX Standard Service Interval (S.S.I.) Coolant Products

Supplemental Coolant Additive (SCA) DCA IV Corrosion Inhibitor

The cooling system must receive complete and proper maintenance to ensure efficient engine operation. Our SCA DCA IV Corrosion Inhibitor is formulated to provide maximum protection for engine cooling systems while providing for Standard Service Interval capabilities.

This inhibitor package is completely compatible with all glycol based coolants (both normal and extended service formulas) concentrated or pre-mixed. It is **NOT** for use in systems using only water. All in-field test kits, regardless of the supplier, are compatible with this new inhibitor formulation.

Our low solids technology approach to this supplemental coolant additive (SCA) virtually eliminates the possibility of gelation problems in properly mixed systems. The presence of greatly reduced total dissolved solids (T.D.S.) in the cooling system results in better heat transferability of the coolant, reduced water pump leakage, a much lower potential for pitting corrosion in metal components, the virtual elimination of cavitation erosion in sleeve assemblies and the potential for extended total system drain and flush intervals.

Solid contamination in the cooling system (dirt, rust, etc.) is eliminated with the use of our coolant filters as they contain a special filter media in addition to the SCA inhibitor. All of our coolant filter cans are epoxy coated to give extra protection from corrosion induced failures.

Initial Installation

System Capacity	Initial Installation 0 Hours (or pre-charge)	
	Gallons	Filter
1-4	24070	+ 1 pint
5-8	24071	+ None
9-12	24072	+ None
13-16	24073	+ None
17-24	24074	+ None
25-28	24074	+ 1 pint
29-32	24074	+ 2 pints
33-36	24074	+ 3 pints
37-40	24074	+ 4 pints
41-44	24074	+ 5 pints
45-48	24074	+ 6 pints
49-52	24074	+ 7 pints
53-56	24074	+ 8 pints
57-60	24074	+ 9 pints
61-64	24074	+ 10 pints
65-68	24075	10 pints
69-72	24075	11 pints
73-76	24075	12 pints
77-80	24075	13 pints
81-91	WS10058	11 pints

Maintenance Schedule

System Capacity	See Below	Every 250 Hours or 15,000 Miles	
		Gallons	Filter
1-4	*	None	+ ¼ Pint
5-8	**	None	+ ½ Pint
9-24		24071	+ None
25-36		24072	+ None
37-48		24073	+ None
49-64		24074	+ None
65-80		24075	+None
81-91		WS10058	+None

Application Specific S.S.I. Coolant Products

Part #	Application	Thread Size	Replaces	Services
24114	Volvo VED 12	16x1.5mm	3945411 Volvo	Maintenance
24196	Volvo	16x1.5mm	1661964 Volvo	Maintenance
24197	IHC/Navistar	11/16-16	1820361C1 IHC	Pre-Charge
24206	IHC/Navistar	11/16-16	1822313C1 IHC	Maintenance

NOTE: Antifreeze concentration must be between 40% to 60%. WIXCool™ is available in pint, ½ gallon, 5 gallon and 55 gallon sizes for your convenience.

* If using this maintenance interval on a 1-4 gallon system, do not use filter for more than 50,000 miles, 1000 hours, or one year. Replace with a 24070 filter when these limits are reached.

** If using this maintenance interval on a 5-8 gallon system, do not use filter for more than 50,000 miles, 1000 hours, or one year. Replace with a 24071 filter when these limits are reached.

To insure proper coolant conditioner concentration, use a WIX test kit at intervals of 250 hours or 15,000 miles. When using the test kit, follow maintenance practices outlined in the test kit instruction card. Depletion rates of the WIX Supplement Coolant Additive (SCA) may vary according to engine condition, cooling system condition, engine type or operating condition.

WIX Standard Service Interval (S.S.I.) Coolant Products



Coolant Test Kits

Cooling systems that have been treated with Dry Chemical Additives (DCA) type Supplemental Coolant Additives (SCA) may be checked with these kits. These kits are not suitable for use with extended service, long life or fully formulated anti-freezes, chemistries or antifreeze colors other than traditional green.

These kits determine the Dry Chemical Additive, Dry Chemical Additive IV and liquid WIXCool™ SCA concentrations. They determine if the SCA concentration level is acceptable, or if the SCA concentration is high or low and, if so, to what degree.

levels of this additive in the coolant. In addition to testing Nitrite levels, our 3-Way test strips also measure the coolant pH and freeze point.

To maintain proper system balance and to ensure accurate SCA test results, the antifreeze concentration must be between 40-60%. We recommend a refractometer (24584 or 24585) be used to accurately determine antifreeze concentration.

Simple, easy to follow, instructions are included with each test kit. The best time to use a test kit is every 250 hours or every 15,000 miles of operation.



3-Way Nitrite/Freeze Point/pH Test Kit

Part No.	Description
24107	Complete Test Kit w/ 50 Test Strips, Syringe, Chart
24105	48 Test Strips/12 Packs of 4 Test Strips per Pack
24106	Container of 50 Test Strips

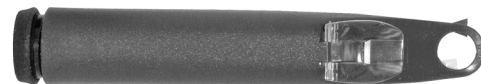

Use WIX's refractometer 24584 (Fahrenheit) or 24585 (Celsius) to determine Antifreeze concentration in three easy steps.

1. Take sample

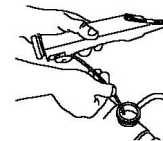

2. Place a few drops of sample on the measuring prism and close the cover.

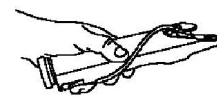

3. Hold up to a light and read the scale.

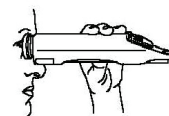

One of the key ingredients in our SCA products is Sodium Nitrite. The test kits measure the

WIX Standard Service Interval (S.S.I.) Liquid Inhibitors

For years, maintenance personnel and supervisors have realized that over half of all premature catastrophic engine failures are directly related to the cooling system. Cooling system problems are usually the result of improper cooling system maintenance techniques and/or simple confusion as to how to use all the cooling system products available today. WIX Filters put an end to all this with a logical solution: WIXCool™ and a 50,000 mile, additive free mechanical filter.

WIXCool™ Liquid Cooling System Treatment

WIXCool™ is a complete one step, low solids liquid cooling system treatment. WIXCool™ is available in 16oz. bottles (part number 24056), ½ gallon containers (part number 24058), 5 gallon containers (part number 24057), and 55 gallon drums (part number 24055). Pour the correct amount based on the **Total Capacity** of the cooling system, directly into the radiator or coolant recovery container. It's just that simple and easy to use. WIXCool™ is a balanced, low solids, film forming inhibitor system specifically designed to protect the metal components of the cooling system while maintaining a favorable alkaline balance. It chemically ties up the hardness in the cooling system fluids to prevent the build-up of rust or scale.

You Have All These Benefits With WIXCool™

- Protects all metals in the cooling system from corrosive attack.
- Keeps engine coolant passages free from heat absorbing sludge and mineral scale build-up, which dramatically reduces the engine's heat transfer capacity.
- Completely compatible with all glycol based antifreezes, both normal service and extended service formulas, concentrated or pre-mixed. It is **NOT** for use in systems using only water.
- Low solids formulation virtually eliminates gelation problems in properly mixed systems.
- Lower total dissolved solids results in reduced water pump leakage, better coolant heat transferability, a lower potential for pitting corrosion and the potential for extended total system drain and flush intervals.
- Provides cavitation erosion protection.
- Has no harmful affect on hoses or other non-metallic parts in cooling system.
- Extends equipment life, reduces down time and maintenance costs.

How To Use WIXCool™

I. Before Treatment

Drain and thoroughly flush the cooling system to remove dirt deposits, oil, rust particles and other additives that require the use of neutralizers (especially in low flow or single pass style cooling systems).

II. Install Additive Free Cooling System Filter

The use of an additive free filter, while not technically required on a system utilizing the liquid WIXCool™ inhibitor, is an excellent way to remove solid contamination in the cooling system and insure long, trouble free cooling system service.

**Dispose Of All Used Cooling System Products in Accordance With
All Applicable Laws and Regulations.**

III. Initial WIXCool™ Treatment

The cooling system must **PRE-CHARGED** with WIXCool™ to provide the proper, initial strength of inhibitors. Add WIXCool™ directly to the cooling system as indicated on the chart below. The system should already contain a mixture of 50% suitable water and 50% glycol based antifreeze. The system's antifreeze concentration should not be lower than 40% or higher than 60%.

Application Chart for **PRE-CHARGING** the Cooling System

Cooling System Capacity	Quarts	4-16	20-32	36-48	52-64	68-80	84-95	100-112	Over 112
	Gallons	1-4	5-8	9-12	13-16	17-20	21-24	25-28	Over 28
WIXCool™ Pre-Charge	Pints	1	2	3	4	5	6	7	1 pint per ea. 4 gal.

IV. Regular Service Interval

- A. Line Haul, High Mileage Vehicles – At every 15,000 miles, add WIXCool™ as indicated below.
- B. Low Mileage Trucks, Stationary Engines, Marine Units – Add WIXCool™ after each 250 hours of operation as follows:

System Capacity	17-80 Quarts	Over 80 Quarts
WIXCool™ to be Added	1 Pint	1 Pint for every 20 Gallons or Fraction Thereof

The WIX Additive Free Mechanical Coolant Filter

Even if we didn't manufacture filters, we would recommend the use of a mechanical filter for the cooling system. Core sand is always a possibility in an engine. Scale build-up prior to the use of WIXCool™ can break loose causing system problems.

While WIXCool™ will keep your cooling system clean, it won't clean it all by itself! That's why we recommend our low cost, additive free mechanical filter (part number 24070) as part of every cooling system. Part number 24069 can be used where space limitations may be a concern. Additive free type filters are to be used either in systems where our liquid WIXCool™ SCA is being used or where antifreeze, either new or recycled with SCAs already in it, is being used. The additive free filters are NOT to be used in systems using just water or just water and antifreeze.

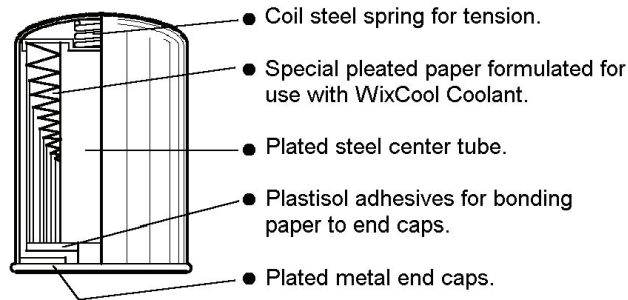

Dispose Of All Used Cooling System Products in Accordance With All Applicable Laws and Regulations

Frequently Asked Questions About WIXCool™

Is WIXCool™ recommended by major engine companies?

SCA type coolant conditioners (WIXCool™) are recommended by virtually all engine and equipment manufacturers.

Will WIXCool™ separate in my cooling system?

No. WIXCool™ forms a true solution in cooling systems and will not separate.

Can it be used in gasoline engines, including cars?

Yes. You will have the same benefits in gasoline powered units as you do in diesels.

Should I use a filter with soluble oil?

A filter is not absolutely necessary. However, if you start with a clean system, keep it that way with an additive free filter.

Is it compatible with soluble oil?

No. We suggest you remove soluble oil because the ethylene glycol in antifreeze can react with soluble oil to form "green slime". The use of soluble oil and stopleak is not recommended by engine manufacturers. They are not compatible with other additives.

Why use WIXCool™ in addition to antifreeze?

Two reasons: (1) Antifreeze will not prevent scale deposits and (2) the corrosion inhibitors in antifreeze deplete with use.

How does WIXCool™ stop cavitation?

Three ways : (1) By forming a physical barrier (a chemical film), (2) by preventing corrosion of the metal surface, thus strengthening its resistance to cavitation and (3) by reducing foaming which means less air entrapment – a major cause of cavitation.

Must I clean before using?

Yes. However, if your unit is already clean, you may add WIXCool™ directly to it.

How can I remove core sand without a filter?

You can't ! Filters are a must.

Is it compatible with antifreeze?

WIXCool™ is compatible with most glycol-based antifreezes. Consult with WIX Filter Technical Service Department on use with Dowtherm 209 and extended life antifreeze.

What affect does WIXCool™ have on lube oils?

No effect. If coolant gets in lube oil, a sludge will form due to the presence of water and/or antifreeze. WIXCool™ will neither worsen nor prevent the sludge.

Does WIXCool™ attack seals and hoses?

No. It is compatible with all seals and hoses.

Can I overtreat? Can I undertreat?

Yes to both. Follow dosage and change intervals recommended in charts and instruction sheets.

How does it keep my engine running cool and clean?

By preventing scale and corrosion, it provides a clean cooling system, which allows the maximum, original design heat transfer.

How does WIXCool™ stop corrosion?

WIXCool™ contains a balanced film-forming inhibitor system and protects all metals in the cooling system against corrosion while maintaining a beneficial alkaline (pH) environment.

How does it stop scale deposits?

By chemically tying up the hardness in the water to prevent the formation of a hard adherent deposit.

Why is preventing scale deposits important?

Scale retards heat transfer. Because of its insulating properties, only 1/16 of an inch of mineral scale may cause a 40% drop in heat transfer. This can result in over heating causing cracked heads and warped or cracked blocks.

How often is the filter to be changed?

At the time you first add WIXCool™, install a WIX Cooling System Additive Free Filter. Change the filter at 20,000 miles. Install a new filter and then change the filter at 50,000 mile intervals or annually. Check for proper part number of filter.

This applies to part numbers 24069 and 24070 filters and requires the use of WIXCool™ Liquid Additive.

To ensure proper coolant conditioner concentration, use WIX Test Kit at intervals of 250 hours or 15,000 miles. When using the test kit, follow maintenance practices outlined in the test kit instruction card. Depletion rate of the WIX Chemical Additive may vary according to engine condition, cooling system condition, engine type or operating condition.

WIX Standard Service Interval (S.S.I.) Cooling System Products

Spin-On Conversion Kit

With our universal mounting base (Part Number 24019) you can either convert existing cartridge style coolant filters to spin-on styles or you can add the protection of a coolant filter to virtually any cooling system. The 24019 kit comes with easy to understand installation instructions. Our product line includes a variety of spin-on filters that can be used with the 24019 kit.

Additive Free Type: 24069, 24070, 24083, and 24084
Additive Type: 24071, 24072, 24073, 24074, 24082, and 24088



For Mack Truck Applications

WIX part numbers 24428 (3/4-20 thread) and 24429 (1-16 thread) are used for MACK brand applications. These filters contain a supplemental chemical additive (SCA) that goes into the coolant solution and deposits a protective coating on all interior metal cooling system components while maintaining the correct pH level and helping to soften the water. These filters are compatible with glycol-based antifreezes, both normal service and extended service types that are either concentrated or pre-mixed.

Part Number 24430 is the additive free version of 24428. Additive free type filters are to be used either in systems where our liquid WIXCool™ SCA is being used or where antifreeze, either new or recycled, with SCAs already in it, is being used. The additive free filters are **NOT** to be used either in systems using just water or just water and antifreeze.

The filter eliminates harmful cooling system contamination. They must be changed in accordance with the vehicle manufacturer's recommended maintenance schedule.



WIX Extended Service Interval (E.S.I.) Coolant Products

Today's cooling system maintenance programs are undergoing some changes from what has been the "traditional" approach. While many fleet maintenance programs still make very efficient and effective use of our Standard Service Interval (S.S.I.) products, which require a service interval of 15,000 miles or 250 hours, some fleets are looking to go to an extended service interval program. To meet the particular needs of an "extended" approach, WIX Filters offers our Extended Service Interval (E.S.I.) products. These products are specifically designed for a service interval of 150,000 miles 4000 hours or 1 year. Maintenance personnel now have the options they need to customize their cooling system maintenance procedures to an interval that fits with the rest of their maintenance program.

Product Usage and Selection Guide

Extended Service Interval (E.S.I.) coolant products are available in both the liquid additive form and the solid, slow additive release form contained in various filter applications. These products are totally compatible with other "extended life/long life" products and with all glycol-based antifreezes, either regular formulas or "fully formatted" types. **No** WIX E.S.I. product is designed for use on or in any cooling system that uses only water.

Liquid E.S.I. Additive and Additive Free Filters

There are two distinctly different ways to use the 1 quart liquid additive, part # 24060 (Please note 24060 is going obsolete and is only available until inventory is depleted) . First, it may be added to a system that has just been drained, cleaned and thoroughly flushed. For a system up to 20 gallons total capacity, 1 quart of E.S.I. additive is all you need. For systems with larger capacities, 1 quart of E.S.I. additive is required for the first 20 gallons and 1 quart per each additional 20 gallon capacity. The fractional breakdown is ½ pint E.S.I. liquid is required per 5 gallons cooling system capacity.

The other way to use the E.S.I. liquid additive is to simply pour it into any cooling system just after a normal maintenance interval service has been performed. The amount of E.S.I. liquid to use is the same as that used in a system that been drained and flushed. From this point on, your system should be treated as an extended life system.

Regardless of how the E.S.I. liquid additive is added to a particular cooling system, we highly recommend the use of an E.S.I. coolant filter on every system to insure all types of solid contamination are removed from the coolant. Part numbers 24083, 24084, 24086, 24091 and 24092 are additive free filters specifically for use on cooling systems utilizing the E.S.I. liquid additive. If a system does not currently have a filter on it now, our part number 24019 add-in coolant filter mounting base kit can be used to add 24083 and 24084 filters to any system.

Extended Service Intervals (E.S.I.) Filters

The use of filters to introduce supplement coolant additives (SCAs) to a cooling system has been very popular for a very long time. If your vehicle is currently using a filter for this purpose or if you would like to add a filter to any system, WIX has the E.S.I. products required for either direct replacement on existing setups or conversion to extended service interval technology.

WIX Extended Service Interval (E.S.I.) filters are designed to last 150,000 miles or 4000 hours or 1 year. Metal component thickness has been increased. Key components have been coated for better corrosion resistance. The media, gaskets, adhesive materials and inner element support springs in these filters are specifically designed to withstand the environment of extended service intervals. WIX E.S.I. filters with extended service interval additives in them are part numbers 24082, 24085 and 24090. The 24082 can be added to any coolant system by using our part number 24019 add-on coolant filter mounting base kit.

The extended service additives in these filters are a patented combination of a controlled solubility, time release coating on the additive pellets and a diffusion orifice to slowly released additives during extended service intervals without adding harmful contaminants to the cooling system. The additives in E.S.I. filters are especially designed to only replace additives depleted with system operation. This minimizes the total dissolved solids (TDS) level in cooling systems. Lower TDS results in better heat transferability of the coolant, reduced water pump leakage and a lower potential for metal pitting corrosion.

WIX also offers two other part numbers for coolant system maintenance. The additives in these two part numbers are more closely related to traditional DCA type SCAs and are designed to replace the slow release (“need”) filters. These part numbers are 24088 and 24089. Their design and componentry contains the same durability the E.S.I. filters do. The 24088 can be added to any coolant system by using our part number 24019 add-on coolant filter mounting base kit.

Although E.S.I. technology extends the time between actual service intervals, we highly recommend the periodic physical testing of the coolant to insure the required levels of additive protection is present and the overall condition of the coolant is acceptable for continued use. Periodic additive level protection is accomplished by simply using our 3-way test strips, part number 24105, 24106 or 24107. This type of testing should be done a minimum of two times during the normal E.S.I. service intervals of 1 year, 150,000 miles or 4000 hours of use. A full coolant analysis should be done every 3 years, 450,000 miles or 12,000 hours of service to determine if the coolant is still acceptable for continued use or if the system should be drained, cleaned, flushed and re-charged with E.S.I. additives. An easy to use coolant analysis kit is available from your local WIX Filters District Sales Manager.

Coolant Products Description and Application Guide

Part Number	Thread Size	Filter Height (In.)	Application	Comments
24082	11/16"-16	5.43	Caterpillar, Cummins, Detroit, Others	E.S.I. chemicals in filter
24083	11/16"-16	4.173	Caterpillar, Cummins, Detroit, Others	Non-chemical E.S.I. filter
24084	11/16"-16	5.430	Caterpillar, Cummins, Detroit, Others	Non-chemical E.S.I. filter
24085	3/4"-20	5.430	Mack	E.S.I. chemicals in filter
24086	3/4"-20	4.170	Mack	Non-chemical E.S.I. filter
24087	11/16"-16	5.410	Cummins	Non-chemical E.S.I. filter
24088	11/16"-16	5.440	Caterpillar, Cummins, Detroit, Others	Slow release (need type) chemical in filter
24089	3/4"-20	5.430	Mack	Slow release (need type) chemical in filter
24090	16 x 1.5mm	5.440	Volvo	E.S.I. chemicals in filter
24091	16 x 1,5mm	4.180	Volvo	Non-chemical E.S.I. filter
24092	16 x 1.5mm	5.440	Volvo	Non-chemical E.S.I. filter
24112	36 x 2.0mm	5.760	Cummins (Signature)	E.S.I. chemicals in filter
24113	36 x 2.0mm	5.760	Cummins (Signature)	Non-chemical E.S.I. filter
24396	16 x 1.5mm	5.388	Volvo	Non-chemical E.S.I. filter

**Dispose Of All Used Cooling System Products In Accordance With
All Applicable Laws and Regulations**

Technical Service Bulletin

Cooling System Maintenance for Heavy Duty Engines

There are many cooling system problems and failures. Most of these problems have occurred due to incorrect information and maintenance practices. The following will address these problem areas by correcting the erroneous information and listing the proper maintenance practices.

The chart shown below is a listing of the six most common problems seen in today's cooling system. Along with each problem is a description of how it occurs, how it affects your engine and, most importantly, how to prevent it.

Problem	How It Happens	What It Can Do	Prevention
*Rust	Oxidation within the system	Clogs the system, causes accelerated wear	The inhibitors in a quality Supplemental Coolant Additive prevent the oxidation for rust to occur.
Scale (Water Hardness)	Present in all tap water are salt minerals, especially calcium and magnesium. These minerals can solidify and adhere to hot metal surfaces.	1. Clog system passages. 2. Deposit on high temperature areas and reduce the heat transfer rate causing hot spots. This results in uneven metal expansion, scuffing, coring, accelerated ring wear and eventually, cracked heads and/or blocks.	The Supplemental Coolant Additive keeps salt minerals in suspension so they cannot deposit on engine metal surfaces or clog passages.
Acidity (pH)	1. Glycol antifreeze reacts with oxygen in the air and forms acid. 2. A loose head gasket or other leakage can allow sulfuric acids formed by the burning of fuel to leak into cooling system.	Corrode iron, steel and aluminum.	A quality Supplemental Coolant Additive neutralizes acids to prevent corrosion.
Pitted Cylinder Liners	Constant vibration of the cylinder liner causes a momentary vacuum to form on its surface. Coolant boils into the vacuum and vapor bubbles implode on the surfaces of the liner, digging into unprotected liners.	Cause pits, which can extend over time, through the thickness of the liner and allow coolant to enter the combustion chamber or crankcase	The Supplemental Coolant Additive coats the liner with a thin film to protect it from cavitation erosion without impeding heat transfer.
Foam	Foam – The aeration of coolant – occurs from air leakage into the system.	Adds to the cavitation erosion problem. Particularly in the areas of water pump impellers.	A quality Supplemental Coolant Additive has an antifoam agent to prevent formation of air bubbles. This foam prevention agent is effective at all temperatures, even during startup.
Pitted Water Pump Impellers	Flow rates and turbulence are high at the impeller blade. This causes cavitation. In addition, there is a possibility that abrasive particles are present in the system.	Cause loss of pump efficiency and total pump failure.	The Supplemental Coolant Additives protect the impeller from cavitation erosion and the filter holds particulate matter to reduce abrasive wear on cooling system components.

*It should be noted that rust can appear even within a chemically protected system when oil is present in the coolant. If you do notice the presence of rust, the oil cooler should be inspected for possible leaks.

Starting Right

Before changing the coolant, the system should be thoroughly flushed to remove any contamination. A clean system is free of solid contaminants and oil.

Make-Up Water

Proper coolant system maintenance requires quality make-up water. All make-up water is corrosive but water with a high mineral content cannot be made fit for use. As soft of tap water as possible should be used. Tap water that has been softened by some type of salt or chloride process should not be used. Most engine manufacturers have set up specifications for water used in their engines. The following chart shows some of these specifications.

	Caterpillar	Cummins	Detroit
Hardness	100ppm	300ppm	170ppm
Chlorides	40ppm	100ppm	40ppm
Sulfates	100ppm	100ppm	100ppm
Total Dissolved Solids	340ppm	500ppm	340ppm

Antifreeze

Antifreeze, glycol, propylene glycol or long life/extended life, should be used in the cooling system year round. The glycol in the antifreeze provides freeze protection. It also provides a stable environment for gaskets and seals. These same gaskets will shrink in straight water and leakage could occur.

Some of the major problems we see in cooling systems today occur due to antifreeze related problems. One of the most publicized problems is silicate gelation/dropout. Silicate gel problems have increased in frequency since the early 1980's. The two major causes of this problem are:

1. High Silicate Antifreeze
2. Over-concentration of antifreeze and/or Supplemental Coolant Additives.

All antifreezes used in today's heavy-duty engines should meet GM 6038M or ASTM D-4985 specifications for silicate content. The antifreeze concentration should be held between 40% and 60% (40% antifreeze and 60% water to 60% antifreeze and 40% water). A 50% blend is ideal. The use of a refractometer or hydrometer will insure the glycol concentration levels are maintained properly.

Another problem caused by over concentration is water pump leakage. In a study by Cummins Engine Company, 54% of the water pump failures they examined occurred due to over concentration. 78% of the total pumps examined showed over concentration regardless of the cause of the failure.

Using the proper amount of a high quality Supplemental Coolant Additive (SCA) is very critical in preventing the problems mentioned in the chart on the previous page. When filling a cleaned system with fresh antifreeze and water, a Supplemental Coolant Additive (SCA) is required. These additives may contain inhibitors not found in today's antifreeze.

When pre-charging, be sure to use the proper pre-charge filter for your size cooling system or 4 ounces (120 ml) of liquid Supplement Coolant Additive (SCA) per gallon (3.8ltr) of coolant (4 ounce [120ml] requirement based on the most common Supplemental Coolant Additive). In either case, be sure to follow the Supplemental Coolant Additive (SCA) manufacturer's specifications.

Service

Supplemental Coolant Additives (SCA) are used up (depleted) while in the process of protecting the metal surfaces which are in contact with the coolant. These additives must be replenished through the use of filters containing SCA's or a liquid SCA at specified intervals to maintain the proper concentration levels.

Periodic Draining and Flushing

Antifreeze breaks down to corrosive acids due to temperature cycles within the cooling system. The coolant can also become contaminated by dirt, oil combustion gases and spend inhibitors. While a high quality coolant filter will remove the solid contaminants, it will not remove the oil or combustion gases. Due to the breakdown of the antifreeze, all engine manufacturers recommend periodic draining and flushing. Caterpillar and Detroit Diesel recommend annually draining and flushing while Cummins and Mack recommend a maximum of two years.

There are many specialized products on the market today which can help you develop a quality cooling system maintenance program. The antifreeze concentration level is a key area which could lead to silicate gelation and water pump leakage. The recommended range is 40 – 60% based on ambient temperature. The use of a refractometer or hydrometer will insure the glycol concentration levels are maintained properly.

There are several types of Supplemental Coolant Additive test kits on the market. The primary types check one or more of the following:

1. Sodium Nitrite
2. MBT
3. pH

Use the test kit recommended by your Supplemental Coolant Additive (SCA) supplier. CAUTION: Test strips or testers which register the pH as the sole determining factor in adding your Supplemental Coolant Additive (SCA) should not be used.

Information About Antifreeze (Glycol)

Ethylene (EG) & Propylene (PG)

Traditional: Inorganic Acid Technology (IAT)		Extended/Long Life: Organic Acid Technology (OAT)	
Automotive	Heavy Duty	Automotive	Heavy Duty
<p style="text-align: center;">Automotive/Conventional</p> <p>Traditional coolant formulated to provide protection for automotive gasoline engines. Mixture includes high levels of silicates to protect aluminum parts in automotive engines. May also contain phosphates. Not suitable for use in heavy medium duty diesel engines. No SCA used with this type of coolant.</p>	<p style="text-align: center;">Standard Service Interval (S.S.I)</p> <p>No to very low levels of silicates. Not suitable for use in automotive gasoline engines. Must use SCAs. Often labeled as a Fleet or Heavy Duty coolant. Intended to provide corrosion protection only when used and maintained with SCAs. Requires Pre-Charge of SCAs to establish proper inhibitor levels, followed by lower doses of SCAs in a Maintenance amount. SCAs are available in both liquid and dry form. Manufacturer's recommendations for Pre-Charge and Maintenance doses and intervals must be followed. Requires SCA testing.</p>	<p style="text-align: center;">Organic Acid Technology OAT</p> <p>Formulated with ethyl hexanoic acid as its chief organic inhibitor. It does not use any traditional buffers thus it is commonly called a full OAT coolant. i.e. Dexcool. No additional SCAs used with this coolant.</p>	<p style="text-align: center;">Nitrited Organic Acid Technology NOAT</p> <p>Organic Acid based glycol coolant formulated with traditional buffers and corrosion inhibitors. Nitrite is a key corrosion inhibitor/buffer. Requires organic acid booster at the half way point of its recommended service interval. No additional SCAs, either liquid or dry, are to be used with this coolant. No SCA testing.</p>
	<p style="text-align: center;">Pre-Charged Standard Service Interval (S.S.I)</p> <p>Traditional HD coolant with low to no levels of silicates premixed with a Pre-Charge level of SCAs and deionized quality water. No additional charge of SCAs should be used on Initial installation. Does require Maintenance dose of SCAs thereafter. Requires SCA testing.</p>	<p style="text-align: center;">Hybrid Organic Acid Technology HOAT</p> <p>Formulated with both organic inhibitors plus strong buffer compounds. Often uses borates one of the buffer compounds. As a mixture with traditional buffers and OAT inhibitors, this coolant is called a Hybrid thus the acronym HOAT. i.e. G-05 Gold Some HOAT coolants also incorporate nitrite buffer compounds and are recommended by their manufacturer for use in light duty to medium duty diesel engines. No additional SCAs used with this coolant.</p>	<p style="text-align: center;">Partial Organic Acid Technology POAT</p> <p>Organic Acid based glycol coolant formulated with additional buffers and corrosion inhibitors. No additional SCAs, either liquid or dry, are to be used with this coolant. No SCA testing.</p>
	<p style="text-align: center;">Slow Release Service Interval (S.R.I.)</p> <p>Specially formulated SCA package that releases over time. Used with traditional low/no silicate coolant to extend the maintenance service intervals. Requires SCA testing.</p>	<p style="text-align: center;">Partial Organic Acid Technology POAT</p> <p>Organic Acid based coolant formulated for use in automotive engines with high levels of aluminum parts. Developed to be more compatible with seal and system components. Not suitable for use in medium or heavy duty diesel engines. No additional SCAs used with this coolant. Often premixed with deionized water.</p>	<p style="text-align: center;">Nitrite, Amine, Phosphate, Silicate Free NAPS</p> <p>Organic Acid based glycol coolant formulated with additional buffers and corrosion inhibitors. No additional SCAs, either liquid or dry, are to be used with this coolant. No SCA testing.</p>
	<p style="text-align: center;">Extended Service Interval (E.S.I.)</p> <p>Specially formulated SCA package that requires less maintenance over time. Used with low/no silicate coolant to extend the maintenance service intervals. Requires SCA monitoring and maintenance.</p>		

Lube Filter Conversion Kits

Ford and Chevrolet Passenger Cars and Light Trucks

Chevrolet Cars/Trucks



Today, there are many thousands of 1956-67 Chevrolet cars and trucks operating with the old-style, pot-type filter. Changing the filter is a time-consuming and dirty job.

WIX Part No. 24061 is a complete conversion kit that comes with complete installation instructions and the 4 bolts making it possible to install the conversion base in either cars or trucks. The kit includes two 1/4" bolts for attaching the conversion base to passenger cars and two 5/16" bolts for Chevrolet truck applications. All necessary gaskets are included.

Simple, fully illustrated installation instructions come with the kit, making it easy to convert to the convenience of spin-ons.

Element To Be Converted	Conversion Kit	Conversion Kit Includes	Spin-on Replacement Only
51129	24061	Base, Gasket and Mounting Bolts	51794
51143	24061	Base, Gasket and Mounting Bolts	51061

Ford Cars/Trucks



The engine block mounted cartridge filter used on Ford cars and some late models of trucks can be converted to easy change spin-on with part number 24124. The kit comes complete with a threaded bushing, engine base plate, sealing gasket and instruction sheet.

Some models of Ford Trucks using a vertical base mounted cartridge filter can be converted to a spin-on by using part number 24123. The kit comes complete with a threaded bushing, engine base plate, sealing gasket and instruction sheet.

Element To Be Converted	Conversion Kit	Conversion Kit Includes	Spin-on Replacement Only
51004, 51271 (Vertical Base Mounted)	24123	Base, Threaded Bushing and Gasket (Bushing-3/4-16 x 3/4-24)	51515 51773
51004, 51271 (Engine Block Mounted)	24124	Base, Threaded Bushing and Gasket (Bushing-3/4-16 x 3/4-16)	51515 51773

Lube Filter Conversion Kits

Adapters for Converting Engine Mounted Filters To Remote Mounted Base

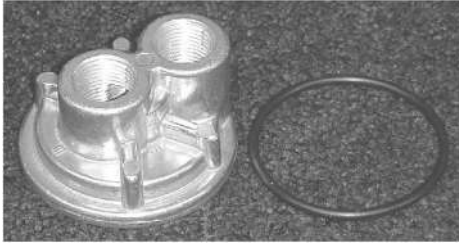

These cast aluminum adapters are designed for converting engine mounted spin-on oil filters to remote mounted spin-on filters. Each adapter has a female thread to mate with the engine male thread stud. Two 1/2" N.P.T. female threaded ports are used for connecting the flexible oil lines. O-ring sealing gaskets are included with each adapter.

Part No.	Dimensions	Engine Base Threads	Oil Line Threads
24730	O.D. 3 1/8" Hgt. 1 1/2"	3/4" - 16 Female	1/2" N.P.T. Female
24732	O.D. 3 1/8" Hgt. 1 1/2"	18 x 1/5mm Female	1/2" N.P.T. Female
24734	O.D. 3 5/8" Hgt. 1 1/2"	13/16 - 16 Female	1/2" N.P.T. Female
24736	O.D. 3 5/8" Hgt. 1 1/2"	20 x 1/5mm Female	1/2" N.P.T. Female

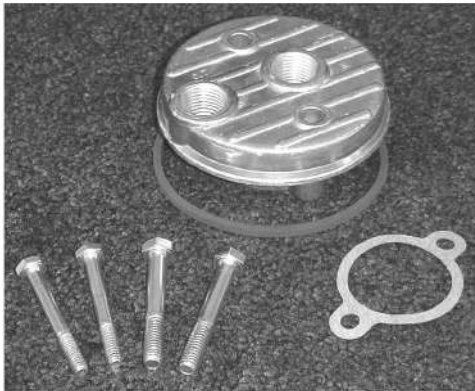

Cast aluminum adapter for converting canister type filter on 1956-67 Chevrolet V-8 and 1958-69 Chevrolet/GMC truck V-8 engines to remote mount spin-on filter. Adapter replaces all canister filter components including the bypass valve assembly. A spin-on filter with bypass valve must be used on the remote base. Adapter comes with gaskets, two 1/4"-20 bolts for passenger car engines and two 5/16"-18 bolts for truck engine. Two 1/2" N.P.T. female threaded ports are used for connecting the flexible oil lines.

Part No.	Dimensions	Oil Line Threads
24738	O.D. 4" Hgt. 1 3/4"	1/2" N.P.T. Female

Remote Mount Spin-On Filter Bases



Cast aluminum base for remotely mounting filter. Mounting holes are conveniently located. Vertical inlet and outlet ports are 1/2" female N.P.T. Select suitable filter from listing below.

Part No.	Dimensions	Filter Thread	Oil Line Threads
24762	Length - 4" Width - 3 3/4" Height - 2 1/2"	3/4" - 16	1/2" N.P.T. Female

Remote Mount Bases

These remote mount bases may be used in a variety of applications including lube, fuel, hydraulic and transmission. They feature double inlet and outlet horizontal ports. Two brass plugs are included for blocking off the unused ports. Three mounting holes are provided. A variety of filters may be selected from the list below.

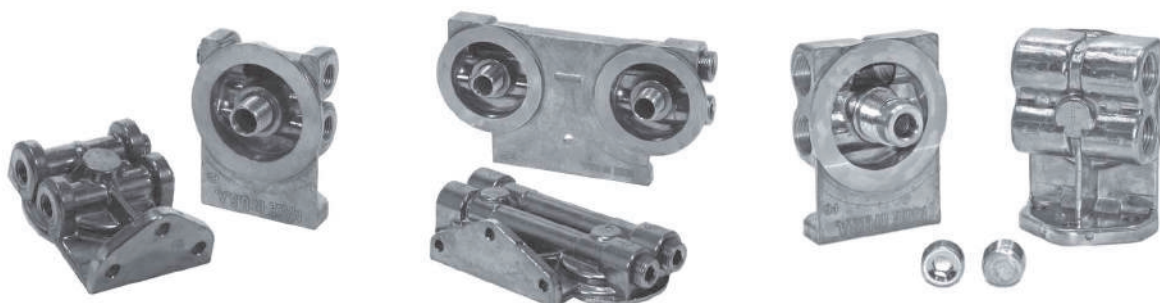

Part No.	Dimensions	Filter Thread	Oil Line Threads
24763	Length – 4.090" Width – 3.100" Height – 1.850"	11/16" – 16	1/2" N.P.T. Female
24076 (Dual Port)	Length – 4.050" Width – 3.090" Height – 1.870"	3/4" - 16	1/4"-18 N.P.T. Female
24093 (Dual Base)	Length – 6.950" Width – 3.090" Height – 1.870"	3/4" - 16	1/2"-14 N.P.T. Inlet and Outlet
24764	Length – 4.090" Width – 3.100" Height – 1.810"	3/4" – 16	1/2" N.P.T. Female
24766	Length – 4.230" Width – 3.500" Height – 1.860"	13/16" – 16	1/2" N.P.T. Female
24081	Length – 4.060" Width – 3.090" Height – 1.870"	1" - 12	1/4"-18 N.P.T. Female
24768	Length – 4.090" Width – 3.100" Height – 1.810"	1" – 12	1/2" N.P.T. Female
24023	Length – 4.050" Width – 3.090" Height – 1.870"	1" - 14	1/4"-18 N.P.T. Female
24770	Length – 4.090" Width – 3.100" Height – 1.810"	1" - 14	1/2" N.P.T. Female

Note: When remote mountings are used for spin-on lube, hydraulic and transmission applications, **the system must be protected with a bypass relief valve.** The lube and hydraulic filters listed all have built in bypass valves.

Caution: When selecting a filter for use on these remote bases, size, flow rate and performance characteristics must be considered.

Contact the WIX Technical Service Department for assistance.

Spin-On Lube Filters Suitable for Use on Remote Mount Bases

Filter Number	Thread Size	Dimensions		Bypass Valve Setting – PSI	Anti-Drain Back Valve
		Ht.	O.D.		
57035	3/4"-16	2.305	2.923	8	Yes
51335	3/4"-16	2.483	3.670	8-11	Yes
51056	3/4"-16	2.707	2.921	8-11	Yes
57000	3/4"-16	3.160	3.050	8	Yes
51348	3/4"-16	3.404	2.921	8-11	Yes
51311	3/4"-16	3.372	3.661	16	Yes
57148	3/4"-16	3.404	2.921	8	Yes
51374	3/4"-16	3.529	2.966	8-11	Yes
57181	3/4"-16	3.529	2.996	8-11	Yes
51521	3/4"-16	3.790	3.660	8-11	Yes
51362	3/4"-16	3.790	3.660	7-9	Yes
51307	3/4"-16	3.812	3.663	13-9	Yes
51312	3/4"-16	3.812	3.663	11-13	Yes
51085	3/4"-16	3.836	3.660	8-11	Yes
51189	3/4"-16	3.895	4.282	8-11	Yes
51785	3/4"-16	3.904	2.966	8-11	Yes
57430	3/4"-16	3.950	3.830	22	Yes
51084	3/4"-16	4.194	3.663	7-9	Yes
51068	3/4"-16	4.338	3.660	8-11	Yes
51355	3/4"-16	4.475	3.745	33	Yes
57075	3/4"-16	4.490	4.310	30	Yes
51762	3/4"-16	4.529	2.966	8-11	Yes
51315	3/4"-16	4.826	2.983	16	Yes
51342	3/4"-16	4.828	2.921	16	Yes
51516	3/4"-16	4.828	2.921	8-11	Yes
51515	3/4"-16	5.178	3.660	8-11	Yes
51775	3/4"-16	5.178	3.660	8-11	Yes
51452	3/4"-16	5.178	3.660	12-15	Yes
51806	3/4"-16	5.189	3.663	7-9	Yes
51601	3/4"-16	5.205	4.282	13-19	Yes
51764	3/4"-16	5.279	2.966	8-11	Yes
51460	3/4"-16	5.811	2.966	15-17	Yes
51411	3/4"-16	5.988	4.282	8-11	Yes
51714	3/4"-16	6.605	4.282	16	Yes
51773	3/4"-16	6.982	3.663	8-11	Yes
51459	3/4"-16	7.010	3.694	7-9	Yes
51072	13/16"-16	4.338	3.660	7-9	Yes
57302	1"-12	4.225	3.395	16	Yes
51231	1"-12	4.343	3.660	22	Yes
51206	1"-12	4.382	3.698	30	Yes
51228	1"-12	4.685	3.150	16	Yes
51596	1"-12	5.205	4.254	13-19	Yes
51768	1"-12	5.175	3.660	15-17	Yes
51609	1"-12	5.340	3.690	29	Yes
51283	1"-12	5.879	3.663	28-30	Yes
51803	1"-12	6.987	3.660	7-9	Yes
51275	1"-12	6.987	3.665	13	Yes
51820	1"-12	7.827	3.698	30	Yes
51797	1"-12	7.827	3.698	8-10	Yes
51825	1"-12	8.680	3.670	16	Yes

**Spin-On Hydraulic/Transmission Filters Suitable
for Use on Remote Mount Bases**

Filter Number	Thread Size	Dimensions		Bypass Valve Setting PSI
		HT.	OD	
51624	3/4"-16	4.354	3.701	13-19
51622	3/4"-16	5.216	3.691	7-9
51612	13/16"-16	4.338	3.660	7-9
51453	1"-12	5.157	3.670	7-9
51158	1"-12	6.987	3.694	18-20

Spin-On Fuel Filters Suitable for Use on Remote Mount Bases

Filter Number	Thread Size	Dimensions		Drain Valve
		HT.	OD	
33519	3/4"-16	4.579	3.009	
33343	3/4"-16	5.189	3.663	
33281	3/4"-16	6.605	4.262	
33246	13/16"-16	7.827	3.698	
33107	1"-14	4.354	3.663	
33239	1"-14	5.137	3.670	
33109	1"-14	5.209	3.663	
33244	1"-14	5.692	3.694	Yes
33339	1"-14	6.987	3.674	
33340	1"-14	6.987	3.674	
33352	1"-14	6.987	3.663	
33115	1"-14	6.987	3.663	
33528	1"-14	7.007	3.713	
33405	1"-14	7.219	3.698	Yes
33522	1"-14	7.452	3.775	Yes
33367	1"-14	7.600	3.673	Yes
33341	1"-14	7.827	3.698	
33334	1"-14	7.827	3.698	
33342	1"-14	7.827	3.698	
33439	1"-14	8.419	3.698	Yes
33674	1"-14	9.597	3.713	
33374	1"-14	9.597	3.713	
33384	1"-14	10.385	4.282	

**Spin-On Marine Fuel Filters Suitable
for Use on Remote Mount Bases**

Filter Number	Thread Size	Dimensions		Drain Valve
		HT.	OD	
33226	11/16"-16	3.797	3.684	
33225	11/16"-16	4.359	3.694	

Lube Filter Conversion Kits

Full Flow For Cummins Diesel Engines

Most Cummins engines manufactured since 1969 can be easily converted to spin-on oil filters using the WIX Kit Number 24067. It allows you to replace the WIX 51954 cartridge type filter with an easy-change 51970 spin-on.

The kit includes an adapter plate, sealing gaskets, washers and instruction sheet. A cap screw (bolt) is not supplied with this kit. The appropriate length cap screw should be determined and purchased from a local source. All cap screws should be Grade 5, 5/8"-18 UNF-2A.

NOTE: The WIX Kit Number 24067 does not include the 51970 lube oil filter, which should be ordered as a separate item.

Important

The engine model series shown in the chart is for **reference purposes only**.

Before attempting to convert any of these engine model series, you must determine the head (filter mounting base) part number and match it with one shown in the chart. If the head part number is not listed in the chart, the conversion cannot be made.



Kit No. 24067

** The "head" is the cast metal base to which the filter shell is attached. The part number is normally found in the recessed cavity of the head.

Engine	Description	Head Part** No.	Capscrew (Bolt) Required
N-927	Vertical Mount Full Flow Cooling	208148	6"
NH-855	Vertical Mount Full Flow Cooling	210832 210915 214636 210785	5 1/2"
	Horizontal Pump Mount Vertical Pump Mount	173162 208099	4 1/2" 5"
V & VT 903	Single Engine Cooler Mount	204354 210323 3.300.966 210457	6"
	Single Engine Cooler Mount	187605	4"
V-555 V555-M	Single Vertical Mount	554255 554257	5 1/2" *
	Remote Mount	555525	5 1/2" *
Medium V	Single Engine Cooler Mount	173285	5"
KV-12	Quadruple Head	206183	5 1/2"
V-12	Triple Head	208752	6"
K-6	Dual Head	206229	5 1/2"
All	Remote Mount	177058	4 1/2"

*Requires grade 7 bolt

Lube Filter Conversion Kits

Bypass Filter for Small Gas and Diesel Engines

Small engines equipped with cartridge type bypass filters can be converted to the convenience of a spin-on with this kit. The kit may also be used to add on supplemental bypass filtration to provide increased engine protection. A choice of three different sized filters is available.



Part No.	Description	Dimensions	Thread Connections
24098	Adapter Base	Length: 4.050" Height: 1.870"	Dual 1/4"-18 Female Pipe
24755	Adapter Base	Length: 3.500" Height: 2.750"	1/8" Female Pipe
51050	Spin-On Filter	Height: 5.387" O.D.: 3.812"	5/8" - 18
51051	Spin-On Filter	Height: 4.281" O.D.: 3.812"	5/8" - 18
51320	Spin-On Filter	Height: 3.750" O.D.: 3.812"	5/8" - 18
51704	Spin-On Filter	Height: 6.952" O.D.: 3.663"	5/8" - 18

Bypass Filter for Large Gas and Diesel Engines

Conversion Base

With our Part No. 24750 you can convert old-fashioned pot type element housings to the convenience of spin-ons. You save time and money during filter changes and eliminate the cleaning of messy pots. May be used on any diesel engine including Detroit Diesel, Cat, Mack, IHC, etc.

Spin-On Bypass Lube Filter

The WIX 51749 filter ends the mess and wasted time in servicing your equipment. Easy to convert...easy to service...saves dollars in service time and down time. The WIX 51749 exceeds the performance requirements for the Cummins Diesel Engine specifications. WIX has designed the 51749 using the same special top quality premium grade of paper, as you would find in all our heavy-duty lube filters.



Note to Cummins Owners

As of May 1982, Cummins is manufacturing engines with a 9-gallon oil pan using the spin-on type bypass filter. Remember, Cummins Engine Company requires that 51749 retrofits, for on-highway applications, retain the 750-bypass housing, which will act as an oil reservoir. Off highway applications may use the spin-on bypass filter in place of the housing.

Conversion Base	Spin-On Filter
24750	51749

Double Protection Oil Analysis System



24077



24078



24290

Simply order the WIX Filters Double Protection Oil Analysis Kit you need.

Part No. **24077** - Contains sample bottle for used oil, request sheet and mailer container. Instructions included.

Part No. **24078** - Contains sample bottle for used oil, request sheet, mailer container and section of 1/4 inch plastic tubing. Instructions included.

Part No. **24290** - Contains a section of 1/4 inch plastic tubing and suction pump. Instructions included.

Be sure to follow the directions thoroughly in filling out the request form and obtaining the oil samples. Analysis for wear metal concentration can be evaluated and wear rates determined only if all pertinent information necessary for analysis is available. To help us better evaluate your vehicles' used oil, the request sheet must be accurately completed. Only with all of this information can precise determinations of wear rates be made. Since concentrations of suspended materials are not necessarily the same throughout the lubricating system, proper sampling techniques must be employed (sampling instructions are provided on the back of the request form). In fact, improper sampling procedures can lead to misleading results.

Hydraulic Filter Installation Kits

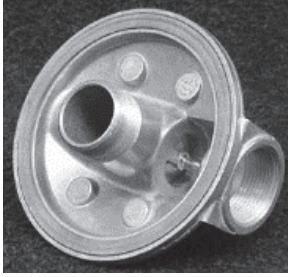

For fluid flow rates up to 40 gallons per minute, with a maximum working pressure of 100 psi, adapter base part number 24759 and the following filters can be used. Special order filter gasket 15661 is required for use with this base (included with each base) **NOTE: The filter bypass (25psid) valve is located in the adapter base.**

Part No.	Description	Dimensions	Thread Connections	Micron Rating	Media Type	Max. Flow	Gasket
24759	Adapter Base	Hgt. 3.59, O.D. 5.34	1-1/4" N.P.T.F.			40 gpm	15661
51632	Spin-On Filter	Hgt. 6.872, O.D. 5.007	1-1/2 x 16	7	Glass	40 gpm	15661
51735	Spin-On Filter	Hgt. 6.872, O.D. 5.041	1-1/2 x 16	11	Glass	40 gpm	15661
51746	Spin-On Filter	Hgt. 6.872, O.D. 5.007	1-1/2 x 16	5	Paper	40 gpm	15661
51756	Spin-On Filter	Hgt. 6.872, O.D. 5.007	1-1/2 x 16	6	Paper	40 gpm	15661
51758	Spin-On Filter	Hgt. 6.872, O.D. 5.007	1-1/2 x 16	25	Paper	40 gpm	15661
51759	Spin-On Filter	Hgt. 6.872, O.D. 5.007	1-1/2 x 16	10	Paper	40 gpm	15661
51847	Spin-On Filter	Hgt. 11.257, O.D. 5.007	1-1/2 x 16	5	Glass	40 gpm	15661
51849	Spin-On Filter	Hgt. 11.257, O.D. 5.007	1-1/2 x 16	10	Glass	40 gpm	15661
51860	Spin-On Filter	Hgt. 9.107, O.D. 5.007	1-1/2 x 16	10	Paper	40 gpm	15661
51861	Spin-On Filter	Hgt. 9.107, O.D. 5.007	1-1/2 x 16	25	Paper	40 gpm	15661
51864	Spin-On Filter	Hgt. 9.107, O.D. 5.007	1-1/2 x 16	25	Paper	40 gpm	15661
51865	Spin-On Filter	Hgt. 6.872, O.D. 5.007	1-1/2 x 16	25	Paper	40 gpm	15661
57200	Spin-On Filter	Hgt. 6.872, O.D. 5.007	1-1/2 x 16	3	Glass	40 gpm	15661
57399	Spin-On Filter	Hgt. 7.875, O.D. 5.045	1-1/2 x 16	7	Paper	40 gpm	15661
A09A01G	Spin-On Filter	Hgt. 10.354, O.D. 5.04	1-1/2 x 16	1	Glass	40 gpm	15661

Hydraulic systems require fluid for efficient operation and long component life. These adapter bases and hydraulic filters are ideal for use on log splitters, farm and construction equipment, lift trucks or anywhere a filter is not currently being used. **CAUTION:** The base and filter **MUST** be installed in the return line (low pressure) to the fluid reservoir.

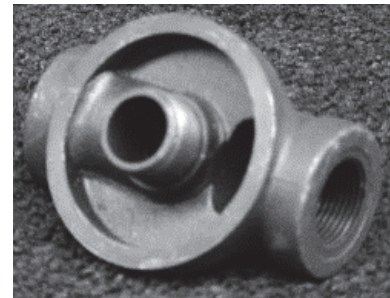

For fluid flow rates up to 12 gallons per minute, with a maximum working pressure of 100 psi, the following adapter bases and filter can be used. **NOTE: The filter bypass (7-9 psid) valve is located in the filter.**

Part No.	Description	Dimensions	Thread Connections	Micron Rating	Media Type	Max. Flow	Gasket
24001	Adapter Base	Hgt. 3.75, O.D. 2.25	1" N.P.T.F.			12 gpm	
24034	Adapter Base	Hgt. 3.75, O.D. 2.25	3/4" N.P.T.F.			12 gpm	
51453	Spin-On Filter	Hgt. 5.495, O.D. 3.698	1 x 12	35	Paper	12 gpm	

Replacement Gaskets



Correct gasket type, size and placement is necessary to ensure that a proper seal is formed during filter installation. Typically, the gasket(s) is included with the filter when it ships from the manufacturer. However in some instances, the filter is used on many different applications and it would not be practical to include all gaskets for all applications. Instead the gasket(s) required for the most common applications are included and others are made available separately. As stated earlier, it is critically important that the correct gasket be used when servicing a filter. Always compare the provided gaskets with the one taken out of service to ensure that they are correct matches. If this is not the case, a different gasket may be required for your application. On-line cataloging resources can help you determine which gasket is appropriate for your application.

Lube & Hydraulic Filters 5" OD Multiple Gaskets Available				
Part No.	Packed	Packed	Special	Special
51632	15661	15658		
51746	15386		15661	15859
51756	15415		15661	15658
51758	15758		15661	15658
51759	15415		15661	15658
51860	15415		15661	15658
51861	15661	15415	15658	

For example, WIX part number 51759 ships with a 15415 gasket included. However, gaskets 15661 and 15658 are also available for use with this filter.

Gasket Diameters			
Number	O.D.	I.D.	Thk.
15415 (Packed)	5.14 (131mm)	4.75 (121mm)	0.195 (5mm)
15658	5.055 (128mm)	4.48 (114mm)	0.359 (9mm)
15661	5.03 (128mm)	4.44 (113mm)	0.19 (5mm)



In this particular instance, the gasket that ships with the product (15415) is used on a mounting base that has a narrow groove. Gasket (15661) is intended for an application on which the mounting base has a wider groove. Gasket (15658) fits yet another application for which the base has no groove. In this instance, the gasket (15658) is L-shaped and significantly different from the other two.

Unintended loss of fluid can lead to catastrophic equipment failure. Choosing the correct filter and the right sealing gasket is critical for proper function and protection of your equipment. Always take the time to be certain that you have correctly matched the application to the filter and the filter to the correct gasket.

As a reminder, it has always been, and remains our recommendation that the selection of a replacement filter be conducted using only the most current application information available. In today's cataloging, the electronic resources (i.e. Internet, interactive electronic) would be the most current application information available.

Wire Mesh In-Tank Hydraulic Filters

These filters feature:

- 100 mesh cleanable stainless steel wire cloth media
- Built-in bypass valve protection set at 3 psid
- Flow capacities rated at 5fps (feet per second) outlet line velocity with pressure drops of less than .5 psi
- Element endcaps utilizing a reversed taper on the outside diameter and epoxy sealant to prevent bonding failures, even when used on rough terrain applications
- Compatibility with all petroleum based oils, fire resistant hydraulic fluids, coolants and lubricants



Part Number Specifications

Part Number	Outlet Port	Overall Length	Rated Flow Capacity	BPV Setting
57450	1" NPTF	4.6"/po	14 GPM	3 PSID
57451	1-1/4" NPTF	6.6"/po	23 GPM	3 PSID
57452	1-1/2" NPTF	8.6"/po	32 GPM	3 PSID
57453	2" NPTF	7.2"/po	53 GPM	3 PSID

DON'T LET IT HAPPEN TO YOU!

PREVENT FUEL CONTAMINATION



**DIESEL FUELS MAY CONTAIN UP TO
10X DISSOLVED WATER CONTENT
THAN PRIOR DIESEL FUELS, CAUSING CORROSION, FUEL DECAY,
INSTABILITY & CONTAMINANTS**

DIESEL TANK WATER ABSORBER

PART NO.		APPLICATION	SIZE / QTY	WATER ABSORBANCE	OPTIMAL TANK TREATMENT SIZE
24581		STATIONARY	24"	20 - 25 OZ	3' - 4'
24582		STATIONARY	36"	35 - 40 OZ	4' - 9'
24583		STATIONARY	120"	125 - 140 OZ	11' - 15'
24587		MOBILE	18"	20 - 24 OZ	2' - 4'
24588		MOBILE	36"	40 - 45 OZ	4' - 9'

- PROTECTS DIESEL FUEL TANKS BY CONTINUOUSLY REMOVING WATER TO PREVENT SLUDGE, BACTERIA & FUNGUS
- NEODYMIUM MAGNET TO REMOVE RUST PARTICLES
- 10X REUSABLE, HANG IN A DRY ENVIRONMENT
- EASY INSTALLATION & REMOVAL BY INCLUDED HIGH STRENGTH BALLISTIC TETHER LINE SECURED TO INSIDE OF FUEL CAP
- MATCH THE ABSORBER TO THE LENGTH OF THE TANK

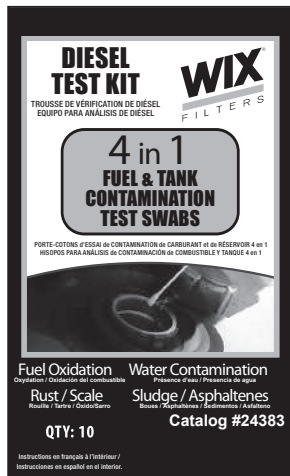

Catalog # 24383
Diesel Contamination
Test Swabs 4-N-1
10 Qty

Test for Bad Diesel Fuel 4-IN-1 FUEL CONTAMINATION TEST SWABS

- TEST FOR BAD DIESEL FUEL (FUEL OXIDATION)
- TEST FOR WATER CONTAMINATION
- TEST FOR RUST & SCALE
- TEST FOR SLUDGE & ASPHALTENES
- TEST FUEL TO AVOID DAMAGE & REPAIRS

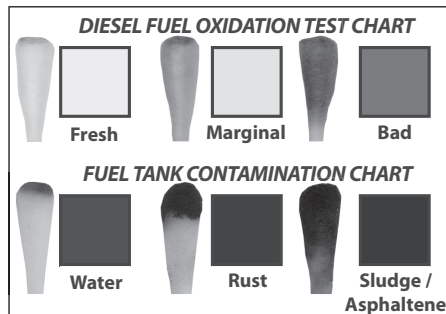

Catalog # 24384
Diesel Contamination
Test Swabs 4-N-1
60 Qty

Contact your WIX Filter Sales Rep.

PROTECT YOUR INVESTMENT!



HYDRAULIC OIL WATER ABSORBER

Dry Hydraulics Molecular Water Absorbers Continuously Remove ALL Forms Of Water (bound, free, emulsified) In Hydraulic Fluids

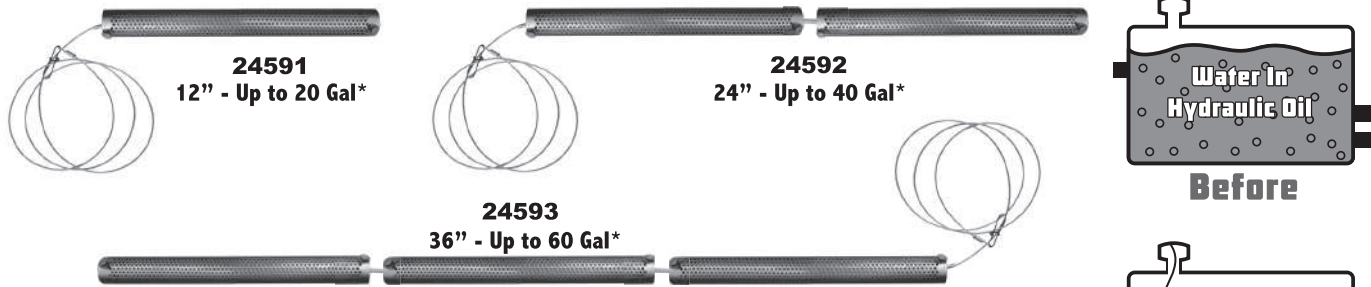

*Tank treatment capacities are approximations and may vary based on frequency of use and operating conditions.

BENEFITS

- Water removal extends bearing life
- Neutralizes acids that cause metal surface corrosion and rust
- Adsorbs (accumulates on surface) peroxides which lead to oxidation of oil and degradation of rubber components
- Stops hydrogen embrittlement (metal pitting)
- Stops oil viscosity variance issues which cause loss of productivity
- Improves efficiency by maintaining optimal lubricity (water hinders the friction reducing capabilities of oil)
- Stops hydrolysis in synthetic esters
- Stops bacteria and algae contamination

SPECIFICATIONS

- Articulating design for easy tank entry / exit
- 48" Stainless Steel Wire Cable Tether
- Heavy Duty 304 Stainless Perforated Housing Tube
- Open End Design Maximizes Absorbing Efficiency
- Replaceable Absorber Filter
- Operating Temp: -30° to 350°F

Part Number	Length (inches / cm)	Width** (inches / cm)	Replacement Absorber Filters Included
24591	12	1.19	3
24592	24	1.19	6
24593	36	1.19	9
24594	Replacement Absorber Filters - 3 Pk		
24220	WIX Hydraulic Fluid Analysis Kit		

**Width = 1.19 inches including Housing Tube Diameter plus End Pin.

**Replace Absorber Filters When Water Exceeds 300 PPM
Or Use Replacement Schedule (approximate intervals)**

Heavy Equipment Use / High Humidity:	30 Days
Intermittent Use:	120 Days
Storage:	Annually

Water Causes Acid & Peroxides Leading to DAMAGE!

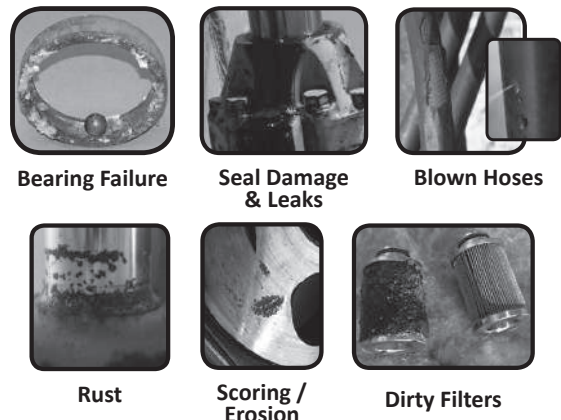

Contact your WIX Filter Sales Rep.

PROTECT YOUR INVESTMENT!

Setting A New Standard For Compressed Air Moisture Control



AquaChek Kits

Kit #	Kit Contents	CFM Rating	PSI Rating	Water Capacity
ACK10	Mounting Base w/ 1/4" NPT inlet + outlet 1-AquaChek AC10 spin-on filter 1-Bottle of lubricating oil Small roll of thread sealing tape Instruction sheet	15	175	10 oz.
ACK20	Mounting Base w/ 1" NPT inlet + outlet 1-AquaChek AC20 spin-on filter Small roll of thread sealing tape Instruction sheet	50	175	20 oz.
ACK30	Single Mounting Base w/ 1-1/2" NPT inlet + outlet 1-AquaChek AC30 spin-on filter Small roll of thread sealing tape Instruction sheet	100	250	45 oz.
ACK40	Dual Filter Mounting Base w/ 2" NPT inlet + outlet 2-AquaChek AC30 spin-on filters Small roll of thread sealing tape Instruction sheet	200	250	90 oz.

AquaChek Filtration Products

Filter #	Filter Thread Size	CFM	PSI	Water Capacity	Kit #
AC10	11/16-16UN2B	15	175	10 oz.	ACK10
AC11	11/16-16UN2B	25	175	20 oz.	ACK10
AC20	1-12 UNF 2B	50	175	20 oz.	ACK20
AC30	1 3/4-12 UNF	100	250	45 oz.	ACK30
2 – AC30	1 3/4-12 UNF	200	250	90 oz.	ACK40

Installation Instructions

Installation of AquaChek filters requires a filter mounting base (see above chart for proper base + filter) and tools to cut and thread the airline at the location the filter mounting base is being installed. It is recommended that a self-venting water trap be installed between the air compressor and the AquaChek mounting base and filter. This will prolong the life of the AquaChek filter. **Important: The AquaChek mounting base must be installed a minimum of 10 feet away from the compressor.** This allows the air to cool enough to achieve maximum moisture removal. It is vital that the inlet and outlet sides of the mounting base be installed with the proper configuration. It is recommended a flow control valve be installed just before the filter to prevent possible polymer migration. **Change Out Circuit:** In situations where taking the compressor off line for filter changes is undesirable, the installation of an isolation circuit around the filter system is recommended. The isolation circuit requires 2 two-way valves installed to allow routing of air around the filter system during filter change-outs. **Note:** Apply thread-sealing tape to all male thread surfaces when installing the AquaChek base and filter.

Setting A New Standard For Compressed Air Moisture Control



AquaChek Kits

Kit #	Kit Contents	CFM Rating	PSI Rating	Water Capacity
ACKG15	Single filter mounting base w/ 1/2" NPT inlet + outlet and differential pressure gauge 2-1/2 x 1/4 reducer bushings 1-AquaChek AC10 spin-on filter 1-1/2" flow control valve 1-1/2" nipple Small roll of thread sealing tape Instruction sheet	15	175	10 oz.
ACKG25	Single filter mounting base w/ 1" NPT inlet + outlet and differential pressure gauge 2-1" x 3/4" reducer bushings 1-Aquachek AC20 spin-on filter 1-1" flow control valve 1-1" nipple Small roll of thread sealing tape Instruction sheet	50	175	20 oz.
ACKG35	Single filter mounting base w/ 1 1/2" NPT inlet + outlet and differential pressure gauge 1-Aquachek AC30 spin-on filter 1-1 1/2" flow control valve 1-1 1/2" nipple Small roll of thread sealing tape Instruction sheet	100	250	45 oz.
ACKG45	Dual Filter Mounting Base w/ 2" NPT inlet + outlet and differential pressure gauge 2-AquaChek AC30 spin-on filters 1-2" flow control valve 1-2" nipple Small roll of thread sealing tape Instruction sheet	200	250	90 oz.

Replacement Gauge

ACG1 1 – Differential pressure gauge specifically designed for use on ACKG15, 25, 35, 45 kit bases only. The ACG1 gauge **cannot** be used on the mounting bases in our ACK10, 20, 30 or 40 kits.



The ACG1 is an easy way to read differential pressure gauge that will indicate exactly when it is time to change the AquaChek air-drying filter. This assures optimum protection and performance.



Hydraulic Tank Ventilation Breather Filters

Part #	Threads/ID	Height	Comments
42469	1 1/8-16	3.2"	No gasket required
46100	3/4-14 BSP	3.8"	No gasket required
46101	3/4-14 NPSI	3.8"	No gasket required
46102	3/4-20	4.3"	
46460	1 1/8-16	4.3"	No gasket required
46614	18x1.5 mm	3.4"	
49060	3/4-14 NPT	4.3"	Nylon adaptor attached - no gasket required
49631	1.6"	2.2"	friction fit (no threads)
49908	.866"	3.5"	friction fit (no threads)
W76EX1	3/4" NPT	2.8"	In Industrial Line – has moisture absorbing media
W76EX2	1" NPT	4.5"	In Industrial Line - has moisture absorbing media
WA10119	2.5"	4"	has flange adaptor (no threads)



Spin-on Air Dryers for Air Brake Systems

Part #	Threads/ID	Height	Comments
24374	39x1.5 mm	6.5"	
WS10002	41x1.5 mm	5.3"	
WS10070	2 1/2-12	6.6"	
WS10129	39x1.5 mm	6.5"	coalescing version of 24374





Industrial Breathers: Clean Dry Air

Disposable Stationary Applications:

The W05AX Series breathers are constructed of industrial grade raw materials. The materials are tested to ensure a wide range of chemical compatibilities. The W05AX Series features high impact resistant ABS top and bottom caps. The clear acrylic tube make it easy to inspect the condition of the color-changing silica gel from a distance. The silica gel turns from gold to dark green to visually indicate the adsorption of moisture and to confirm that the breather is getting the job done.



Ideal For:

- Storage Tanks
- Fluid Reservoirs
- Transformers
- Pumps
- Gearboxes

High Humidity / High Dust Breathers:

W07AX Series breathers are the perfect solution for high humidity and high dust environments. The W07AX Series incorporates 2 check valves and a reusable top cap. The valves provide a closed system until airflow is required, extending the service life of the desiccant.

In addition to having a rugged design, W07AX Series breathers include a top cap that can be reused when the desiccant is spent. The rebuildable design allows for easy replacement of the desiccant cartridge.



Ideal For:

- Paper Mills
- Wash-Down Areas
- Steam Cleaning Areas
- Mines & Quarries

High Vibration Shock Resistant Breathers:

W06AX Series breathers are ideal for these high vibration, mobile applications, including off-road, construction and farm vehicles. W06AX Series desiccant breathers are easily mounted in place of standard breather caps via rugged steel pipe threads and a reusable metal base.

When the gold silica gel cartridge turns dark green, simply install a new replacement cartridge to keep things moving.



Ideal For:

- Cranes
- Railroad Maintenance of Way Equipment
- Farm
- Construction
- Off-Road Trucks and Equipment

Limited Space Applications:

W08AX Series breathers are designed for applications where space is limited or air flow requirements are below 10 cubic feet per minute (CFM). The W08AX Series are typically used on gearboxes and low fluid volume applications. When there are mounting space limits or when a larger breather is not needed, the W08AX breather is the right choice.



Ideal For:

- Gearboxes
- Drums
- Totes
- Small Oil Containers



Industrial Breathers: Clean Dry Air

Part Number	Height in. (cm)	Diameter in. (cm)	Silica Gel lbs. (kg)	Water Capacity fl. oz (ml)	Max Air Flow - CFM	Max Reservoir Fluid Flow - GPM	Fitting
W05AX Series: Standard Disposable Housing							
W05AX100	3.5 (8.9)	5 (12.7)	0.8 (0.4)	4.91 (145)	20	150	1" friction
W05AX101	5 (12.7)	5 (12.7)	1.4 (0.6)	8.6 (254)	20	150	1" friction
W05AX102	8 (20.3)	5 (12.7)	2.7 (1.2)	16.56 (489)	20	150	1" friction
W05AX103	8 (20.3)	5 (12.7)	2.7 (1.2)	16.56 (489)	20	150	1" MNPT
W05AX108	10 (25.4)	5 (12.7)	3.5 (1.6)	21.47 (634)	20	150	2" MNPT
W06AX Series: High Vibration / Shock Resistant							
W06AX100	5 (12.7)	5.2 (13.2)	0.8 (0.4)	4.91 (145)	25	187	1" MNPT
W06AX101	6.5 (16.5)	5.2 (13.2)	1.4 (0.6)	8.6 (254)	25	187	1" MNPT
W06AX102	9.5 (24.1)	5.2 (13.2)	2.7 (1.2)	16.56 (489)	25	187	1" MNPT
W06AX123	12 (30.5)	5.2 (13.2)	3.5 (1.6)	21.47 (634)	25	187	2" MNPT
W06AX150	12 (30.5)	5.2 (13.2)	3.5 (1.6)	21.47 (634)	25	187	1.5" MNPT
W06AX300	3.75 (9.53)	5 (12.7)	0.8 (0.4)	4.91 (145)	25	187	Replacement for W06AX100
W06AX301	5 (12.7)	5 (12.7)	1.4 (0.6)	8.6 (254)	25	187	Replacement for W06AX101
W06AX302	8 (20.3)	5 (12.7)	2.7 (1.2)	16.56 (489)	25	187	Replacement for W06AX102
W06AX323	10 (25.4)	5 (12.7)	3.5 (1.6)	21.47 (634)	25	187	Replacement for W06AX123 & W06AX150
W07AX Series: High Humidity / High Dust (Check Valve PSI In/Out 0.3 / 2.1)							
W07AX101	7 (17.8)	5 (12.7)	1.4 (0.6)	8.6 (254)	20	150	1" Slip Fit
W07AX102	10 (25.4)	5 (12.7)	2.7 (1.2)	16.56 (489)	20	150	1" Slip Fit
W07AX121	7 (17.8)	5 (12.7)	1.4 (0.6)	8.6 (254)	20	150	2" MNPT
W07AX122	10 (25.4)	5 (12.7)	2.7 (1.2)	16.56 (489)	20	150	2" MNPT
W07AX341	5.5 (14)	5 (12.7)	1.4 (0.6)	8.6 (254)	20	150	Replacement for W07AX101
W07AX342	8.5 (21.6)	5 (12.7)	2.7 (1.2)	16.56 (489)	20	150	Replacement for W07AX102
W07AX343	5.5 (14)	5 (12.7)	1.4 (0.6)	8.6 (254)	20	150	Replacement for W07AX121
W07AX344	8.5 (21.6)	5 (12.7)	2.7 (1.2)	16.56 (489)	20	150	Replacement for W07AX122
W08AX Series: Limited Space Applications							
W08AX131	2 (5.1)	2 (5.1)	0.08 (0.04)	0.49 (14)	5	37	1/2" FNPT
W08AX132	3.25 (8.3)	2 (5.1)	0.10 (0.05)	0.92 (27)	5	37	1/2" FNPT
W08AX133	2 (5.1)	3.25 (8.3)	0.3 (0.1)	1.84 (54)	5	37	1/2" FNPT
W08AX134	3.25 (8.3)	3.25 (8.3)	0.5 (0.2)	3.06 (90)	5	37	1/2" FNPT



Industrial Breathers: Clean Dry Air

W08AX Series: Limited Space Applications

Fits Breathers:
W05AX100; W05AX101; W05AX102; W07AX101; W07AX102

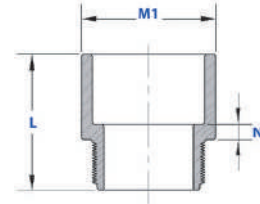

Part Number	Material	Connection to Breather	Connection to Reservoir	M1 (inches)	N (inches)	L (inches)	Max. breather flow with this adapter (cfm)
W09AX100	Schedule 40 PVC	1" slip fit	1" male NPT	1 5/8	7/32	2	35
W09AX101	Schedule 40 PVC	1" slip fit	3/4" male NPT	1 21/32	3/16	2	26
W09AX102	Schedule 40 PVC	1" slip fit	1/2" male NPT	1 9/16	5/8	2 7/16	10
W09AX103	Schedule 40 PVC	1" slip fit	1" male BSP	1 5/8	7/32	2 1/8	35

Slip Fit Threaded Adapters (female)

Fits Breathers:
W05AX100; W05AX101; W05AX102; W07AX101; W07AX102

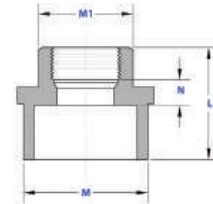

Part Number	Material	Connection to Breather	Connection to Reservoir	M & M1 (inches)	N	L	Max. breather flow with this adapter (cfm)
W09AX104	Schedule 40 PVC	1" slip fit	1/2" female NPT	M=1 11/16 M1=1 3/16	5/32	2	10

Slip Fit Bayonet Adapters

Fits Breathers:
W05AX100; W05AX101; W05AX102; W07AX101; W07AX102

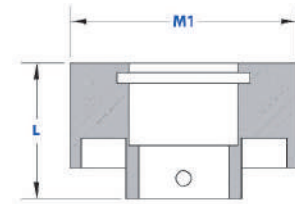

Part Number	Material	Connection to Breather	Connection to Reservoir	M1 (inches)	L	Max. breather flow with this adapter (cfm)
W09AX105	High Density EDPM, Gasket, Metal Dowel	1" slip fit	Bayonet push & turn connection	2 3/4"	1 5/8	35



Industrial Breathers: Clean Dry Air

Slip Fit Threaded Spin-On Adaptors

Fits Breathers:
W05AX100; W05AX101; W05AX102; W07AX101; W07AX102

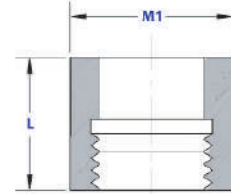

Part Number	Material	Connection to Breather	Connection to Reservoir	M1 (inches)	L (inches)	Max. breather flow with this adapter (cfm)
W09AX106	High Density EDPM	Slip fit - 1" with O-ring seal	1" -12 UNF; 3/4" thread length	2"	1 5/8"	35
W09AX197	High Density EDPM	Slip fit - 1" with O-ring seal	1 1/2" - 16 UNF; 3/4" thread length	1 21/32"	2"	35
W09AX108	Delrin	Slip fit - 1" with O-ring seal	1 1/2" - 16 UNF; 3/4" thread length	1 9/16"	2 7/16"	35

Threaded Metal Adapters

Fits Breathers:
W08AX131; W08AX132; W08AX133; W08AX134

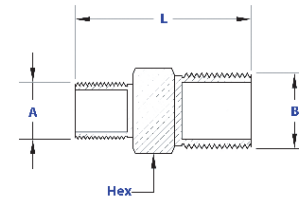

Part Number	Material	Connection to Breather (A)	Connection to Reservoir (B)	L (inches)	Hex Size (inches)	Max. breather flow with this adapter (cfm)
W09AX109	Carbon Steel	1/2" male NPT	1/4" male NPT	1 5/8"	7/8"	5
W09AX110	Carbon Steel	1/2" male NPT	1/4" female NPT	1 1/2"	7/8"	5
W09AX111	Carbon Steel	1/2" male NPT	3/8" male NPT	1 5/8"	7/8"	7
W09AX113	Carbon Steel	1/2" male NPT	3/4" male NPT	1 7/8"	1 1/16"	10
W09AX114	Carbon Steel	1/2" male NPT	1" female NPT	1 15/16"	1 3/8"	10
W09AX115	Carbon Steel	1/2" male NPT	1" male NPT	2 3/32"	1 1/16"	10



Industrial Breathers: Clean Dry Air

W10AX LONGER LIFE Premium Breather



The W10AX Premium Desiccant Breather Series offers several advantages over other constructions. Longer life, Check Valve Technology, an Isolation Valve, and a 2 Micron solid particulate filter make this series suitable for a wide range of uses including fume emitting applications. Reusable top and bottom caps readily accommodate replacement cartridges making the W10AX Breather Series a cost effective, efficient option for both solid contaminant and moisture control.

The breather's color coded guide along with the clear acrylic tube makes it easy to monitor the condition of the color-changing silica gel. This feature, along with the easy screw in/out replacement cartridges, make servicing the product a snap!



- Washdown Cap available for environments where frequent equipment cleaning occurs.
W10AX806
- Ideal For:
- Storage Tanks
 - Fluid Reservoirs
 - Transformers
 - Pumps
 - Gearboxes
 - Recommended for Gas, Bio-Diesel, and Diesel Tanks below 20k Gallons.

Part Number	Height in. (cm)	Diameter in. (cm)	Silica Gel lbs. (kg)	Water Capacity fl. oz (ml)	Max Air Flow - CFM	Max Reservoir Fluid Flow - GPM	Fitting	Check Valve PSI in/out	Isolation Check Valve	Replacement Cartridge
W10AX Series: Premium Breather with Check Valves, Isolation Check Valve (Includes Top and Bottom Caps)										
W10AX800	12 (30.5)	5 (12.7)	2.8 (1.27)	17.2 (508.7)	25	187	1"NPT	0.1/0.1	Yes	W10AX821
W10AX801	12 (30.5)	5 (12.7)	2.8 (1.27)	17.2 (508.7)	25	187	2"NPT	0.1/0.1	Yes	W10AX821
W10AX802	12 (30.5)	5 (12.7)	2.8 (1.27)	17.2 (508.7)	25	187	1"BSP	0.1/0.1	Yes	W10AX821
W10AX803	16" (40.6)	5 (12.7)	4.5 (2)	27.6 (816)	25	187	1"NPT	0.1/0.1	Yes	W10AX822
W10AX804	16" (40.6)	5 (12.7)	4.5 (2)	27.6 (816)	25	187	2"NPT	0.1/0.1	Yes	W10AX822
W10AX Series: Replacement Cartridges										
W10AX821	8 (20.3)	5 (12.7)	2.8 (1.27)	17.2 (508.7)	NA	NA	NA	NA	Yes	NA
W10AX822	12" (30.5)	5 (12.7)	4.5 (2)	27.6 (816)	NA	NA	NA	NA	Yes	NA

Locomotive Filters

Part #	Height	OD/Width	Threads/ID/Length	Comment	OE #
Fuel					
24347	6.99	3.67	1-12		EMD # 8423132
33539	8.74	4.37	4.365		Clark # 945911
33701	12.13	4.98	Top -.677 Bot- .625		EMD # 8134932
33702	20.94	5.06	0.69		EMD # 40085632
33712	11.00	2.81	1.625		EMD # 8079494
WF10023	8.72	3.69	1 1/4-12		EMD # 40052587
WF10166	29.38	6.40	1.455	sold as kit of 4	GE # 132X12502
WF10168	5.25	2.93	1.00	sold as kit of 24	EMD # 9324489
WF10178	29.21	9.88	1.475		EMD # 9545152
WF10315	44.00	9.88	1.475	2 piece, double stage media	Clark # HAF2P2S45
WF10316	29.00	9.88	1.475	2 piece, double stage media	Clark # HAF2P2SF
WF10317	29.00	9.88	1.475	1 piece, single stage media	Clark # HA1P1S
WF10318	14.47	9.88	1.475	2 piece, double stage media	Clark # HAF1P2S15
WF10319	44.00	9.88	1.475	3 piece, double stage media	Clark # HAF3P2S45
WF10320	29.00	9.88	1.475	2 piece, double stage media	Clark # HA2P2SF
WF10321	29.00	9.88	1.475	2 piece, single stage media	Clark # HA2P1SF
Air					
42583	8.19	5.97	19.812		Clark # AK3
42840	6.20	14.00	22.930		EMD # 8375073
42850	6.20	14.00	45.380		EMD # 8498367
46385	12.00	8.00	6.125		GE # 1X6989
46654	19.50	19.50	5.687		EMD # 9331452
46846	23.50	12.75	8.375		EMD # 9093553
46921	6.15	14.13	36.500		EMD # 8424753
49165	5.00	19.00	29.500		EMD # 9331454
WA10144	1.25	5.20	15.200	sold as kit of 25	Clark # 5280026RR
WA10147	1.25	19.20	19.200	sold as kit of 16	Clark # 5280025RR
WA10148	3.75	9.75	22.750	sold as kit of 40	EMD # 8310098
WA10150	6.19	14.00	22.500	sold as kit of 2	EMD # 40132026
WA10151	1.00	17.00	34.000	sold as kit of 12	Clark # 363587000
WA10153	1.00	21.50	30.000	sold as kit of 20	Clark # HH2230
WA10154	12.25	8.00	4.750	sold as kit of 4	GE # 2X9111
WA10169	16.00	9.22	4.840	sold as kit of 4	GE # 41A216508P4
Lube					
51265	30.00	6.50	1.485		EMD # 6346929
51276	30.31	6.00	1.437		ALCO # 16011912
51277	20.00	4.50	1.15		EMD # 8322064
51278	7.31	2.90	0.969		EMD # 8340000
51297	33.88	6.40	1.455		EMD # 40085350
51299	29.38	6.40	1.455		GE # 2X4222
51511	18.00	6.00	2.645		ALCO # 16010918
51601	5.21	4.28	3/4-16		EMD # 9311037
51792	12.18	5.34	1 1/2-16		EMD # 40035123
57265	30.00	6.50	1.455		Clark # CMAX12
WL10028	30.00	6.40	1.46		GE # 2X4223
WL10034	29.38	6.40	1.46		EMD # 40095929
WL10035	28.56	6.40	1.25	sold as kit of 4	Clark # C42D
Cabin Air					
WP10157	1.50	9.31	10.69	sold as kit of 4	Clark # ICE1010
WP10158	1.58	19.31	19.31	sold as kit of 4	Clark # PF22020M
WP10161	1.58	19.44	19.44	sold as kit of 4	Clark # FF22020M
WP10314	1.63	5.38	15.56		Clark # PF21606M
WP10315	1.63	5.31	16.00		Clark # PE21606M

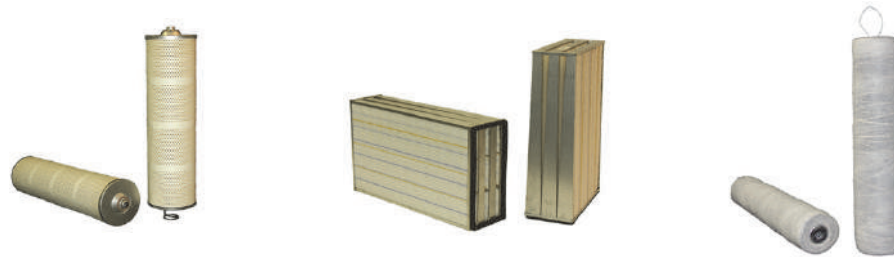

PRODUCT NEWS BULLETIN

When highly pressurized combustion gases are blown by the piston rings and into the crankcase, they are commonly referred to as “Blow-By”. This process can heavily contaminate the gases making them unfit for release into the atmosphere as a system exhaust. A **Crankcase Ventilation System (CCV)** routes the gases through a filtering process to purge them of oil residue and other contaminants before they are either recirculated back into the combustion process or released into the air. WIX Filters now offers replacement elements for the Racor® style CCV Systems.

Catalog No.	Replaces	
WS10107	CUMMINS ENGINES	3607166
	CUMMINS ENGINES	4019745
	DETROIT DIESEL	23522898
	HYSTER	1614488
	JOHN DEERE	RE502284
	KOHLER	GM32404
	NAVISTAR	GDTCCVFE01
	RACOR	CCV5524808
	SCANIA VABIS	1541853
	WS10108	CATERPILLAR
JOHN DEERE		RE530346
NAVISTAR		GDTCCVFE03
RACOR		CCV5527408
WAUKESHA		489604
WS10109	CATERPILLAR	1646735
	DETROIT DIESEL	23540786
	PERKINS	SEV1222
	RACOR	CCV5522208
WS10110	WAUKESHA	489605
	RACOR	CCV552221208
WS10114	WAUKESHA	490078
	CATERPILLAR	3089305
WS10115	RACOR	CCV5524804
	JOHN DEERE	RE532660
	NAVISTAR	GDTCCV5524810
WS10116	RACOR	CCV5524810
	CATERPILLAR	2747913
	PERKINS	CH11974
	RACOR	CCV5527410
WS10117	CATERPILLAR	2752276
	RACOR	CCV5522210
WS10118	CATERPILLAR	3541381
	RACOR	CCV552221210

Refer to WIXfilters .com for the most current listings information.

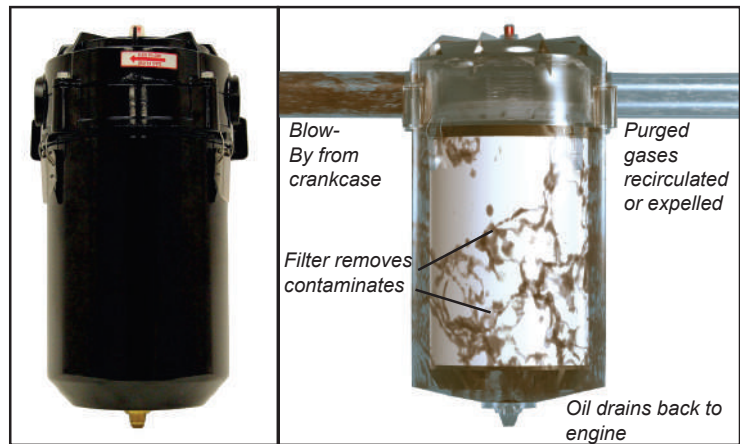

For questions or more information please contact your local WIX Filters District Manager or call Product Information at 1.800.949.6698



Over Pressurized Lube Oil Filters

From time to time every filter manufacturer has had a filter that has been severely over pressurized returned from a customer. Often the deformed filter is the only sign the car owner has that a problem existed in their lube oil system.

It's possible that the damaged filter was not noticed until it was removed during the next scheduled oil change. However, if the pressure was sufficient to blow out the gasket or unroll the lockseam, the car owner may have experienced immediate and costly problems.

With the "evidence" in their hands, they tend to put the blame on the damaged filter. It's not surprising that they are more than a little aggravated when the filter manufacturer denies any responsibility for the damage. What, then, has caused the over pressurization?

A look at how a lube oil system functions will show that oil pressure is created by the oil pump. The upper limit of this pressure is controlled by a pressure regulating valve which is usually an integral part of the pump. Figure 1 is a simplified diagram of the lube oil system showing the pump, regulating valve, filter and bearings.

The pump supplies sufficient flow to lubricate the bearings and other moving parts of the engine. This oil must be under pressure if it is to properly separate the highly loaded parts of an engine and prevent excessive wear. The purpose of the regulating valve is to provide this pressure which on most passenger cars is between 40 PSI (280 kPa) and 60 PSI (410 kPa).

The regulating valve is made up of a ball or plunger which regulates pressure with the aid of a spring. The spring is calibrated so that the plunger will lift off its seat when the oil pressure reaches the desired amount. Once the valve is open, the pressure remains fairly constant with only small changes occurring as the engine speed varies.

The filter and all other components in the lube system are subjected to the pressure established by the regulating valve. If this pressure is excessive, filter damage may occur. This is the point that many people who are not familiar with lube systems fail to realize.

What can cause the pressure in the system to exceed the regulating valve setting? The answer is that either the valve must be stuck in the closed position or it is sluggish and slow to move to the open position after the engine has started.



Over Pressurized Lube Oil Filters

Normal operating pressure causes no permanent deformation of the filter body. When the system pressure reaches 150 PSI (1,000 kPa) due to a faulty regulating valve, most filters become permanently deformed. At this pressure the gasket usually will not blow out and the lockseam will remain sound.

If the regulating valve still remains stuck, the pressure will increase further and the gasket between the filter and the base can be blown out. This will probably cause the loss of all the oil in the system. If the filter has been installed on the tight side, the gasket may not blow out and the lockseam will unwind as the pressure continues to rise. The main point is that the deformed filter is not the cause of this excessive pressure, but is the victim of a faulty regulating valve.

If the customer is alert and shuts the engine off at the first sign of trouble (red light on or reduced oil pressure) they can limit their loss to a tow job, oil change, new filter and oil pressure regulating valve inspection. If the vehicle continues to be driven, engine failure is probable.

The customer may ask if a plugged filter could have caused the over pressurized condition. The answer is no; if the regulating valve is functioning properly it will maintain the pressure on the filter at 40 PSI (280 kPa) or 60 PSI (410 kPa) even if the filter is plugged.

In summary, if a lube filter distorts due to excessive pressure in the system, the fault lies with the oil pump pressure regulating valve and not with the filter.

Over Pressurized Lube Oil Filters

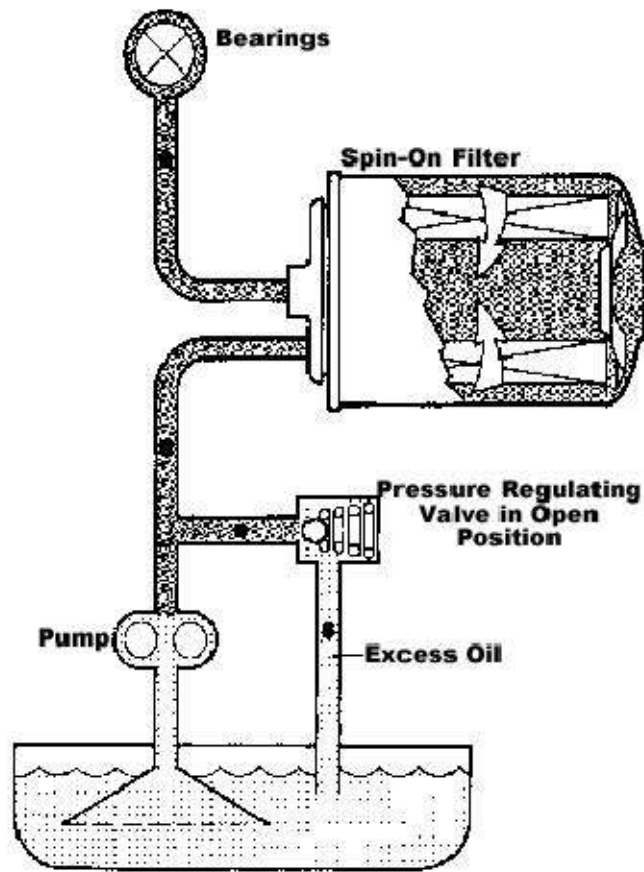

NORMAL PRESSURE
FIG. 1

Over Pressurized Lube Oil Filters

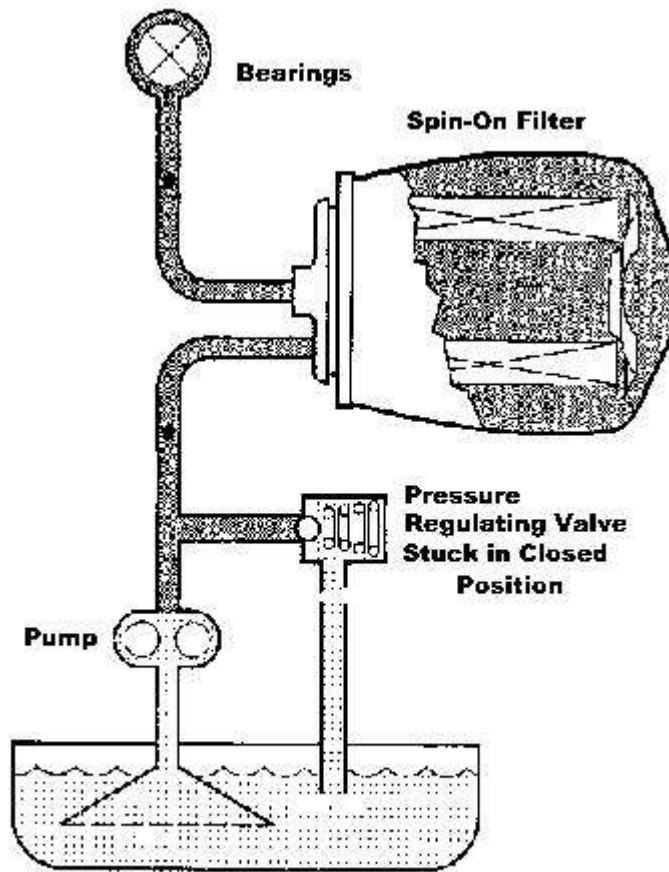

EXCESSIVE PRESSURE

FIG. 2

Diagnosing Engine Oil Filters With Collapsed Center Tubes

When a collapsed center tube or element is discovered, the natural tendency is to assume something is wrong with the filter (Fig. 1). This is not the case, but is a symptom of problems with internal engine components.

Most engines incorporate within the oiling system a by-pass valve across the inlet and outlet of the full flow oil filter. The valve is designed to open and by-pass oil around the filter and/or element when the restriction reaches its opening pressure (Fig. 2). The by-pass flow circuit insures oil flow to the engine when there is a significant restriction across the filter due to plugging or cold start conditions. Typically, engine manufacturers design by-pass valves to open at a pressure differential of approximately 10 to 30 psid (pounds per square inch differential) with some as low as 4 psid (28 kPad) (kiloPascal differential), with some opening as high as 75 psid (500 kPad). Some engine manufacturers have the by-pass valve located in the filter mounting base on the engine, while others locate the valve in the filter. Either way, the same purpose is served.

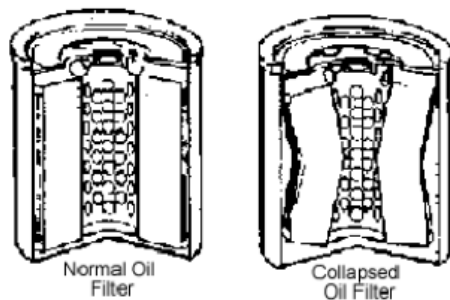

FIGURE 1

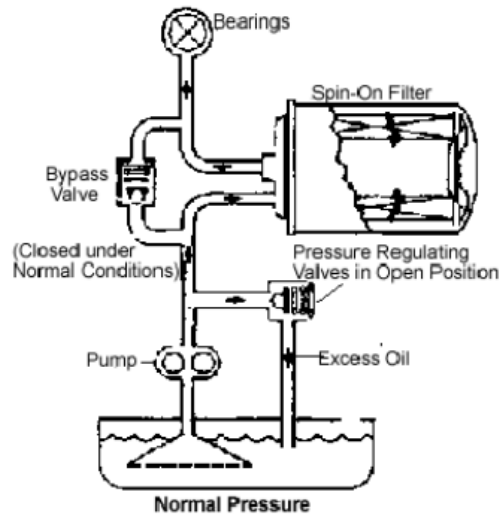

FIGURE 2

Oil filters are designed to withstand, without collapsing, differential pressures significantly greater than those experienced under normal operating conditions.



Diagnosing Engine Oil Filters With Collapsed Center Tubes

Therefore, when a center tube or element has collapsed, it is usually the result of a "sticking" or otherwise malfunctioning by-pass valve.

A collapsed center tube or element can lead to a loss of filtration and oil flow to the engine. There is the possibility that interior parts of the filter or filter media may be physically displaced and could migrate into the oiling system interfering with the oil flow.

The malfunction of the filter by-pass valve, as well as the subsequent collapse of the center tube or element, may not be visually apparent. However, a catastrophic failure of the engine may result due to the seizure of a piston, connecting rod, or main crankshaft bearings among other failure possibilities.

The malfunction of filter by-pass valves and pressure regulating valves has been traced to:

- sticky surfaces caused by cold, highly viscous oil;
- oil contaminated by excessive condensation, coolant, or oxidation;
- improper oil drain and filter change intervals;
- carbon grit that temporarily jams a valve;
- sudden acceleration of the engine with any of the above conditions.

An oil filter with a collapsed center tube or element indicates a malfunction within the system. Inspection of the system and a review of the engine's performance and maintenance history should be conducted.



TECHNICAL SERVICE BULLETIN 91-1

Solving Winter Diesel Fuel / Fuel Filter Problems

Engine Power Loss

Diesel engine power loss during winter operation is a common occurrence and source of complaint. Unless there is a component failure within the engine, the problem can usually be traced back to paraffin crystal formation in the fuel which restricts flow through fuel filters. Freezing temperatures can also cause any emulsified water to form a fuel/ice slush, further restricting filters. Frequently, fuel filters are blamed for the problem when, in fact, the problem is caused by the effect of cold weather on summer grade #2 diesel. (Refer to FAQ: Heavy Duty – Diesel Fuel Filtration)

The Cloud Point is the temperature at which paraffin, which is naturally present in #2 diesel fuel, begins to form cloudy wax crystals. When the fuel temperature reaches the cloud point, these wax crystals flowing with the fuel coat the filter element and quickly reduce the fuel flow, starving the engine. Typical cloud point temperatures range from: -18°F (-28°C) to +20°F (-7°C), but may occasionally be as high as +40°F (4.4°C). #1 diesel fuel (or kerosene) contains very little paraffin, and therefore has cloud and pour points near -40°F (-40°C).

The Pour Point is the temperature at which the paraffin in the fuel has crystallized to the point where the fuel gels and becomes resistant to flow. Pour points also vary but they usually occur from 10°F (5.6°C) to 20°F (11.1°C) below the cloud point.

Solving the Problem

As long as #1 diesel or a winterized diesel blend is used during winter conditions, most fuel related winter problems can be avoided. However, encountering poor quality or unconditioned fuel is inevitable, so some precautions should be made when operating in cold weather. Depending on the severity of winter operating conditions, many operators may choose to protect their equipment through the use of fuel additives, fuel heaters, and fuel water separators.

A Word of Caution: Never add gasoline or alcohol to diesel fuel to help with cold weather operation. The practice creates an explosion danger and will damage the fuel injection system.

Cold Flow Improvers

The only way to actually lower the cloud point temperature is to dilute #2 diesel with #1 diesel or kerosene. However, this lowers the fuel heat value and can be an expensive solution. Alternately, widely available cold flow improvement additives may help delay filter plugging. They lower the pour point of diesel fuel several degrees, but do not change the cloud point temperature. Instead, cold



TECHNICAL SERVICE BULLETIN 91-1

Solving Winter Diesel Fuel / Fuel Filter Problems

flow improvers work by altering the paraffin crystal shapes to needle-like forms. More of the needle-shaped crystals can pass through the filter element, slowing the plugging process.

Fuel Heaters

Heating diesel fuel above the cloud point can help avoid winter engine power loss. There are three common sources of heat energy that are available for fuel heating: electric heaters, engine coolant and return fuel heaters.

Electric Heaters come in two types, Positive Temperature Coefficient (PTC) and resistance. Because of on-vehicle power limitations, electric heating cannot sufficiently heat high fuel flows. However, if paraffin wax begins to plug the fuel filter, the flow through the filter begins to slow until the flow rate is low enough for the fuel heater to be effective, and the filter can still pass sufficient fuel to allow the engine to run and warm. This flow may not be sufficient to run the engine under load.

PTC heaters use disc-shaped heating elements that are attached to a heat sink plate which transfers the generated heat to the flowing diesel fuel. They are most effective when fuel is constantly moving over them to take the heat away. When flow stops and/or the temperature rises, PTC heaters will self regulate to a lower current draw.

Resistance heaters are like the heating elements used in kitchen ranges. These produce constant heat whether the fuel is moving or not. Blanket or wrap-around supplemental heaters are available that can be fastened to the outside of filter housings for severe weather conditions. These, however, are only energized when the vehicle is parked. They operate on 110 VAC along with engine block and tank heaters and allow easy start up in cold weather.

Engine Coolant is another source of heat energy that, through the use of a heat exchanger, can transfer excess cooling system heat to the fuel. In conjunction with electric heat at engine startup, a coolant/fuel heat exchanger can supply an enormous amount of heat to the fuel, effectively eliminating any chance of cold fuel filter plugging.

Return Fuel Heaters work by allowing the engine heated "return fuel" to enter back to the inlet side of the filter instead of directly back to the fuel tank. The warm return fuel makes up a major portion of the inlet fuel, reducing the amount of cold fuel supplied from the tank. A thermally controlled valve diverts all the return fuel to the fuel tank when the fuel in the tank is warm.



Diesel Fuel Contamination and Fuel Filter Plugging

Fuel contamination is a fact of life. Preventing problems and equipment damage associated with contaminated fuel is primarily the responsibility of the end user. These responsibilities include the proper and timely replacement and servicing of the filters; selection of the fuel source, grade, and blend; and use of heaters, separators, and additives as required. (Refer to TSB 07-1 and TSB 07-2)

Fuel filters capture unwanted contaminants from the fuel. Left unchecked, these contaminants may cause serious and expensive damage to many system components including pumps, lines, and injectors. Fuel contaminants have many sources. Most sources are external to the fuel system itself, that is, most contaminants come with the fuel that is delivered to the fuel tank. As it comes from the refinery, diesel fuel is generally clean. Contaminants in diesel fuel are typically introduced in fuel storage systems through mixing, transferring, and storage.

Fuel filters, by design, become more restrictive to the flow of fuel as they go about their job of removing contaminants from the fuel system. Fuel systems, unlike lube systems, do not have the opportunity for bypass flow and consequently, as flow through the fuel filter becomes severely restricted or plugged, loss of engine power will result. A thorough investigation of the filter and the fuel source should be conducted anytime a fuel filter is suspected of delivering less than its expected life.

Some common contaminants found in today's fuels might include:

Water -- is the greatest concern because it is the most common form of contaminant. Water may be introduced into the fuel supply during fueling when warm, moisture laden air condenses on the cold metal walls of fuel storage tanks or from poor housekeeping practices. The effects of water in diesel fuel can be serious. Water can cause damage to injector components and reduce the lubricity of the fuel which can cause seizure of close tolerance components such as those found in fuel pump assemblies.

Diesel Fuel Contamination and Fuel Filter Plugging

Water can be removed from diesel fuel by using in-line water separating filters or devices. Long term prevention of problems associated with water in fuel is best accomplished by obtaining fuel from reputable suppliers capable of providing high quality fuel. Further, tanks should be kept as full as possible to prevent condensation. Fuel should be drawn from the top of a storage tank if possible, as water is heavier than diesel fuel and tends to settle to the bottom of tanks. Tanks can also be kept free of water with continuous off-line or "kidney-loop" filtration/separation.

Fungus and Bacteria -- live in water and feed on the hydrocarbons found in fuel. Often called Humbugs for short, these active and multiplying colonies will spread throughout a fuel system and quickly plug a fuel filter. The fuel filter will have a slime-like coating over the surface of the media, dramatically reducing the service life of the filter. Bacteria may be any color, but are usually black, green or brown. Draining the system will reduce microbial activity, but will not eliminate it. The only way to eliminate microbial growth once it has started is to clean and treat the system with a biocide.

Wax -- is desirable as a source of energy in fuel, but control in cold weather operation is needed. Wax crystals form as a result of cold temperature precipitation of paraffin. Temperatures below a fuel's cloud point will result in wax precipitation and filter plugging. To prevent plugged filters due to wax formation, the cloud point of fuel must be at least +12° Celsius (+22°F) below the lowest outside temperature. Fuel suppliers blend diesel fuel based on local anticipated cold weather conditions. Particular attention should be given to diesel fuel purchased outside your local area. For example, fuel purchased in the West or South may not be suitable for operating conditions in the Midwest or North.

Asphaltenes -- are by-products of fuel as it oxidizes. Asphaltene particles are generally thought to be in the 0.5 – 2.0 micron range and are harmless to the injection system, as they are soft and deformable. As these tiny particles pass into the filter media they tend to stick to the individual fibers. If you were to examine the media of a fuel filter that had been exposed to asphaltenes (oxidized fuel), you would see a black, tarry substance on the dirty side of the element. Fuel with a high percentage of asphaltenes will drastically shorten the life of a fuel filter.

Sediment and other solids -- often get into fuel tanks and can cause problems. Most sediment can be removed by settling or filtration. Fuel filters designed for specific applications will remove these contaminants before they cause fuel system damage.



TECHNICAL SERVICE BULLETIN 95-1

Diesel Fuel Contamination and Fuel Filter Plugging

In no case should a less efficient filter be substituted to fix a perceived problem with premature plugging. Restriction will increase as the filter works to remove unwanted contaminants from the fuel system. Filter manufacturers design fuel filters to provide the level of filtration protection specified or required by the OEM manufacturer. Substitution of a less efficient filter may prolong a filter's life before plugging occurs, but it will also allow contaminants to pass downstream which will eventually impact the life of other, more expensive fuel system components. (Refer to TSB 89-5)

Clean fuel is essential for efficient, optimum engine performance. Remember, newly refined fuel is generally clean. Between the time the fuel leaves the refinery and enters the engine's fuel tanks, it should be handled carefully to avoid possible contamination that can prematurely plug fuel filters and cause even further, more serious damage within the engine's fuel system.